

NA1-Group1

Supplementary Figure 4. 114 phylogenetic trees of NA used for the adaptive evolution analyses. Human strains are marked in red. Branches which have significant signals of positive selection are marked with *.

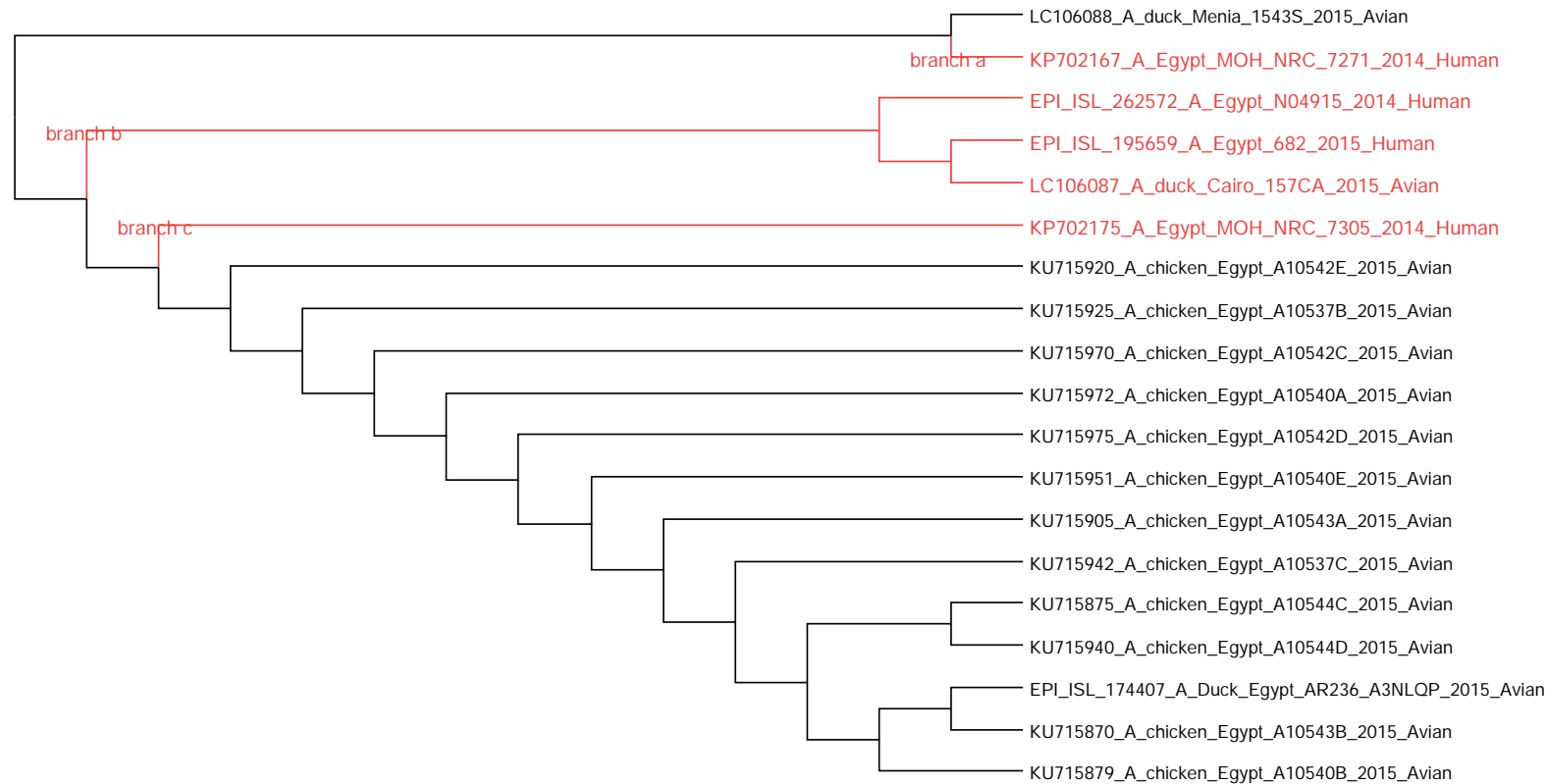

NA1-Group2

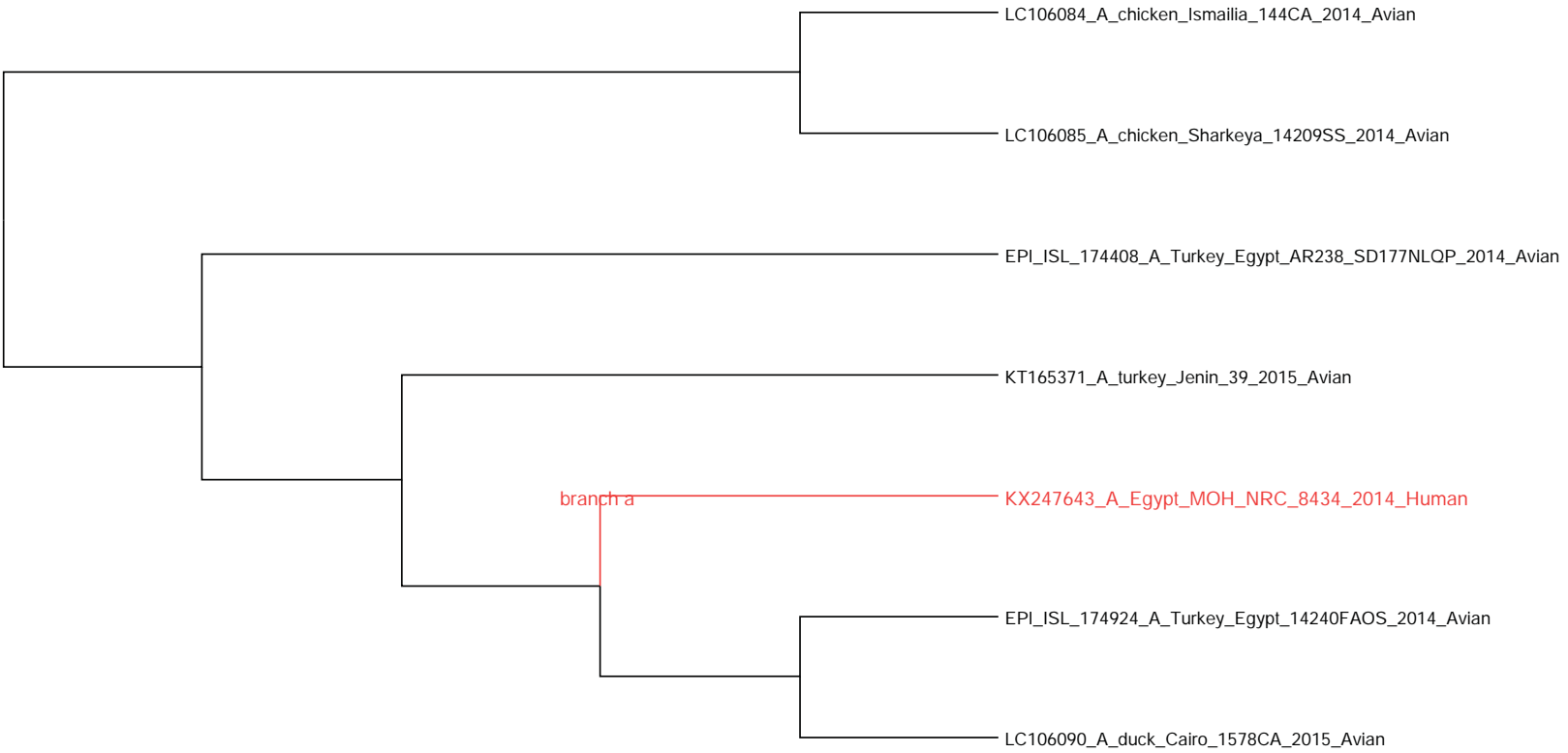

NA1-Group3

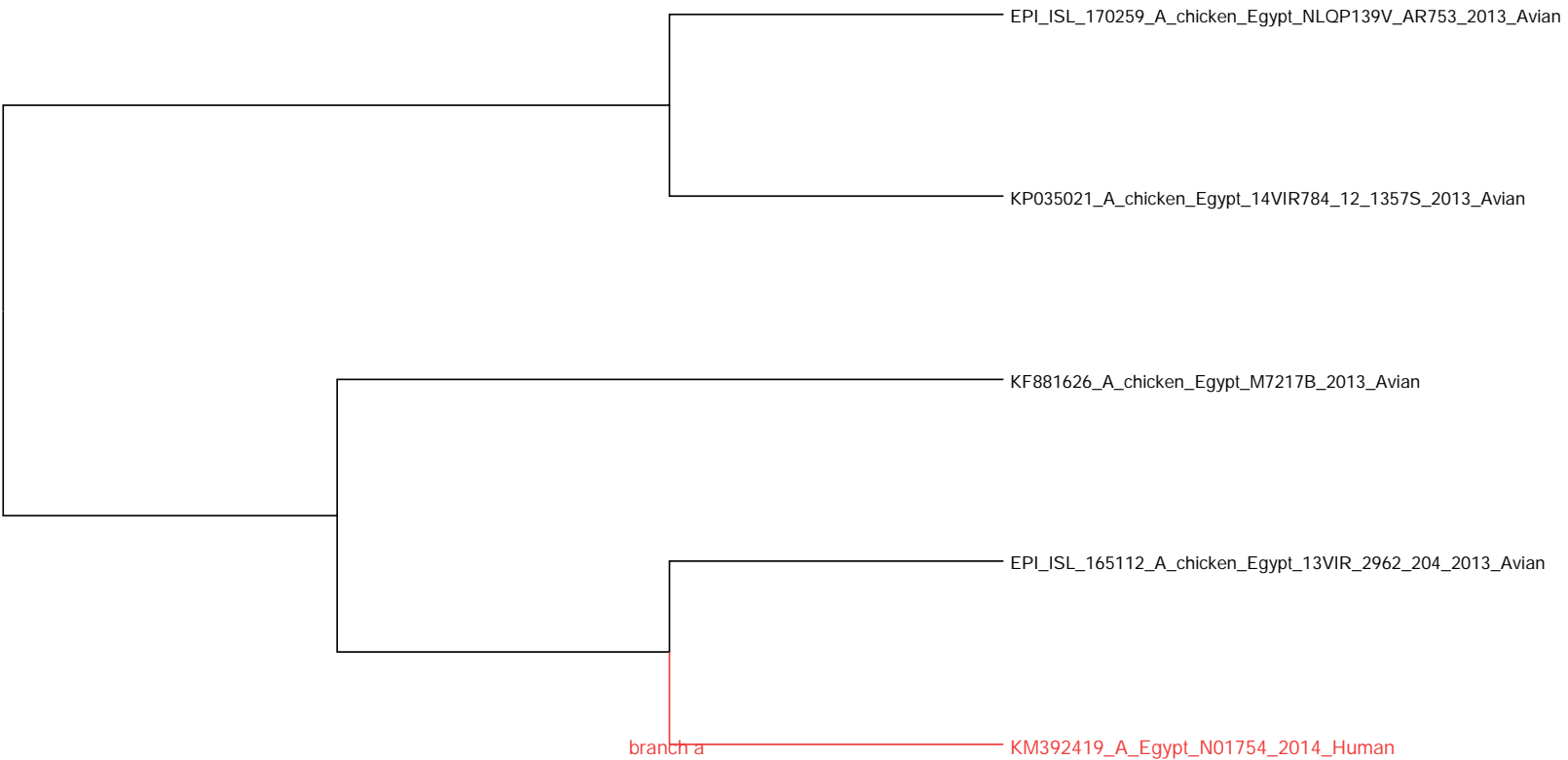

NA1-Group4

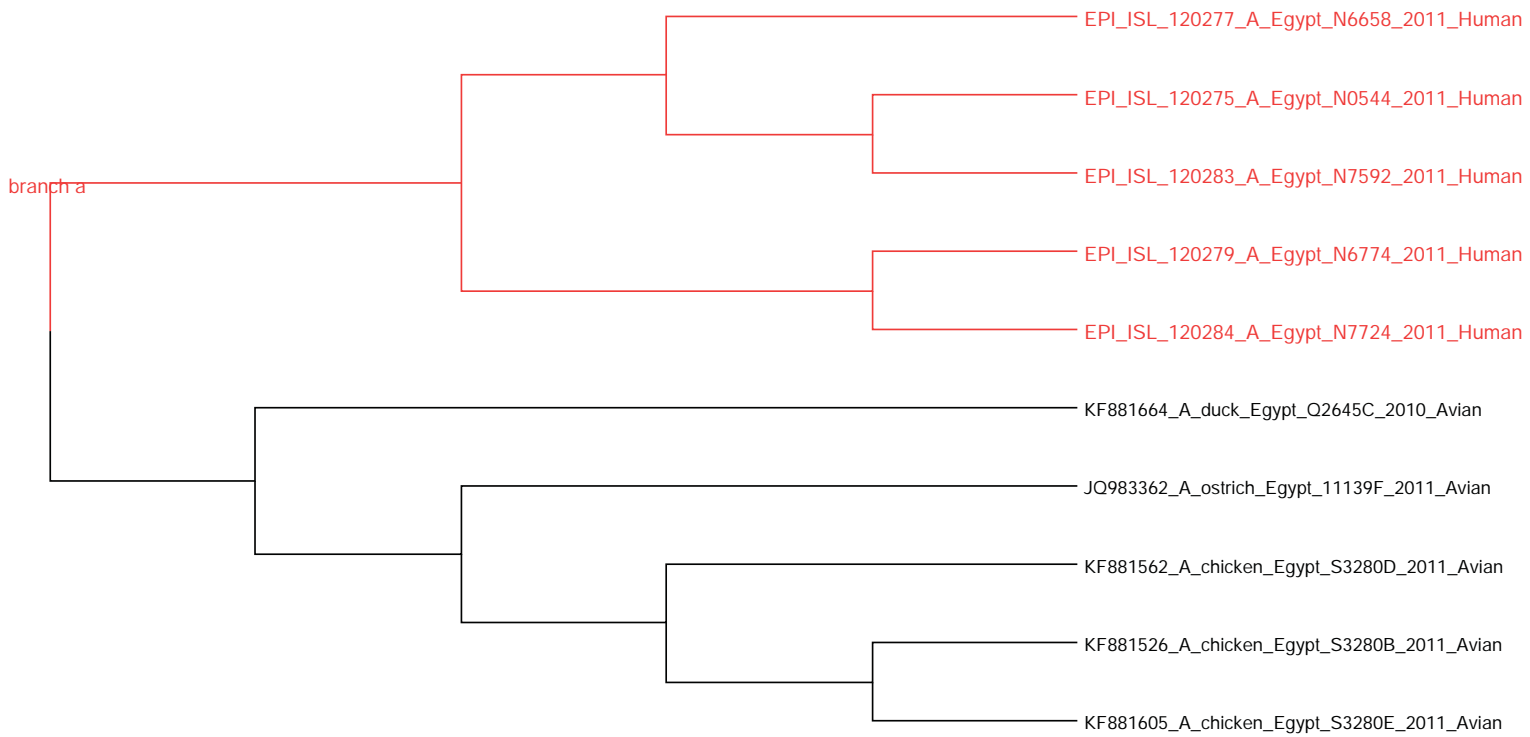

NA1-Groups

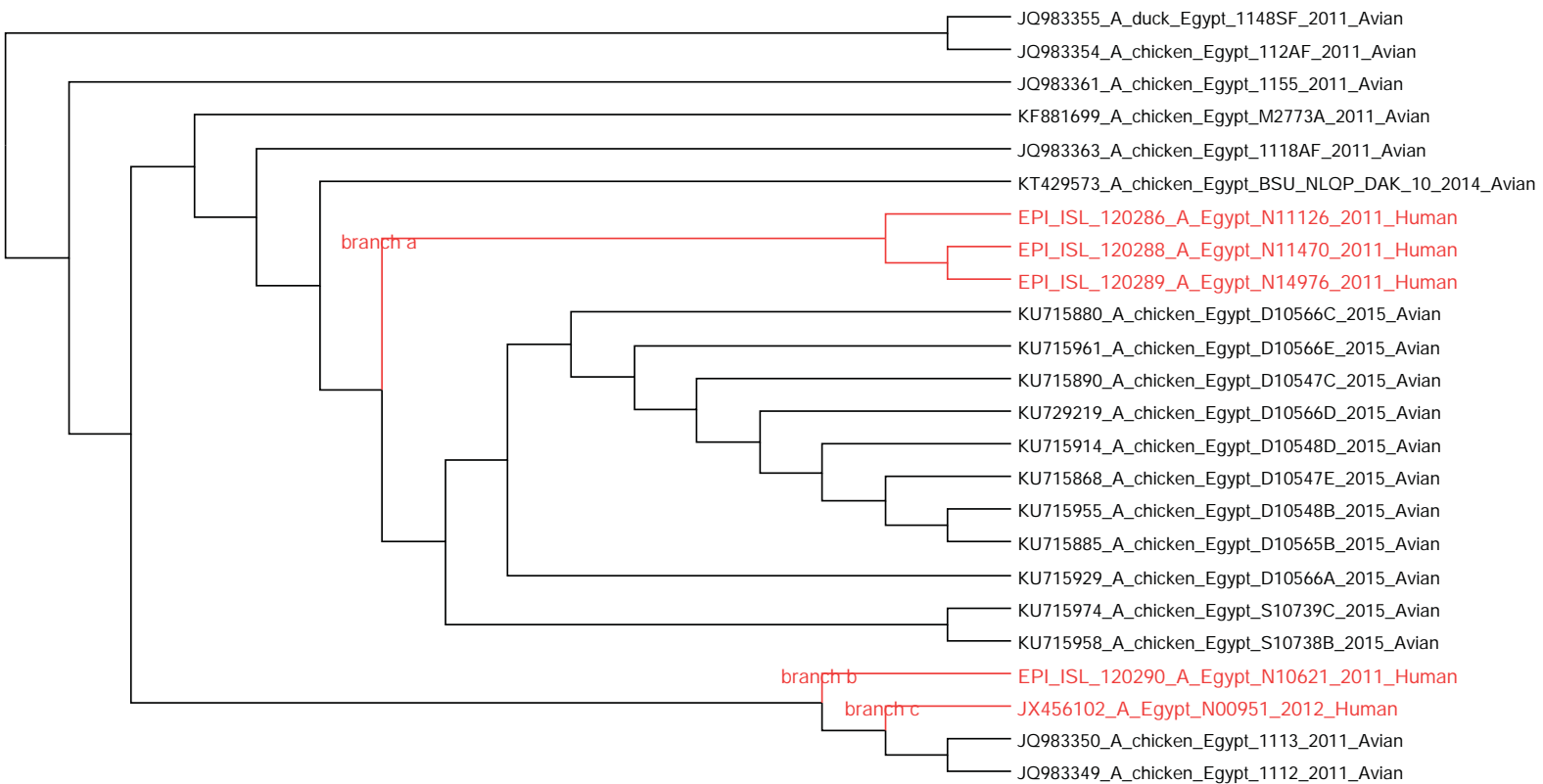

NA1-Group6

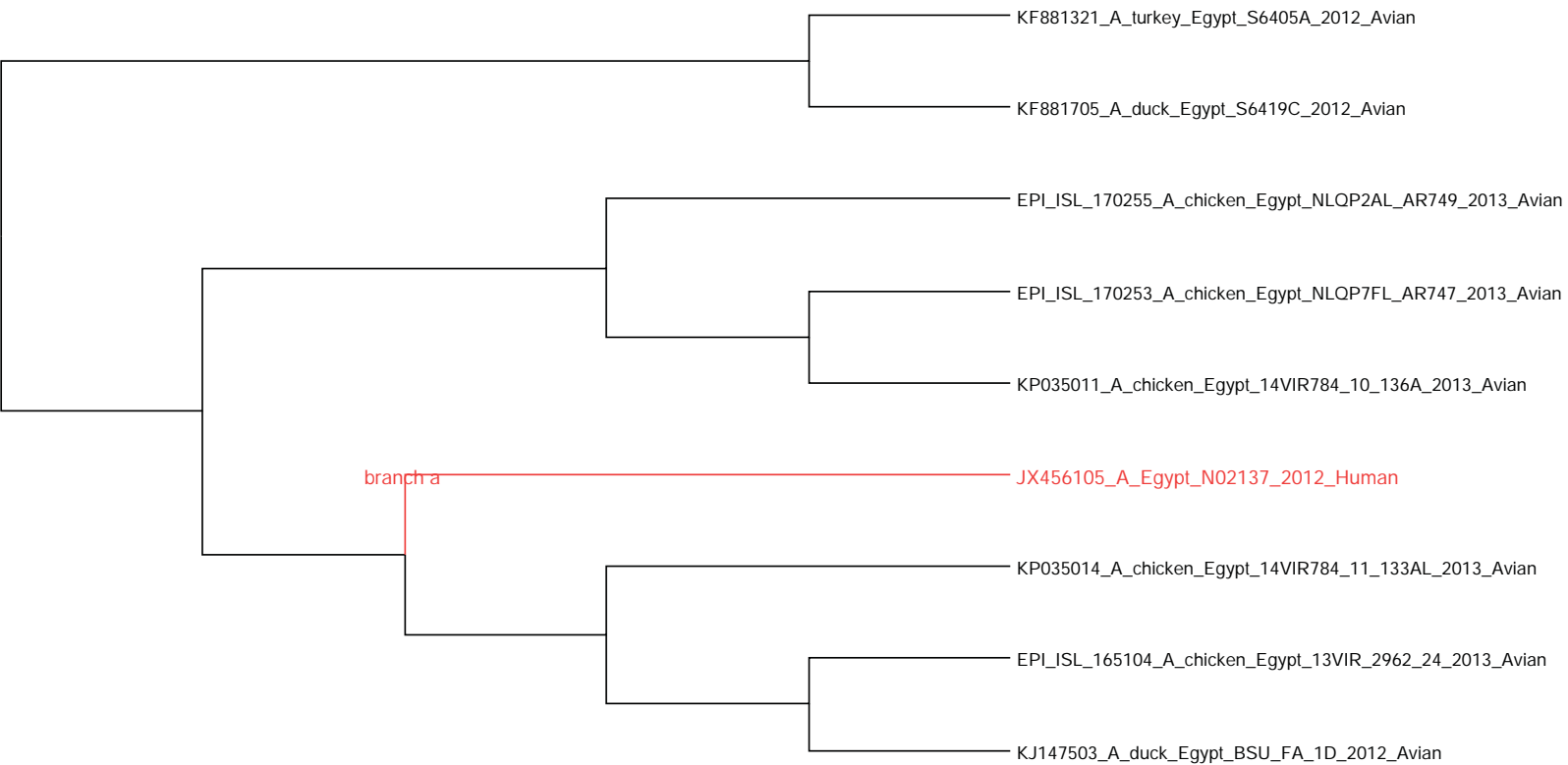

NA1-Group7

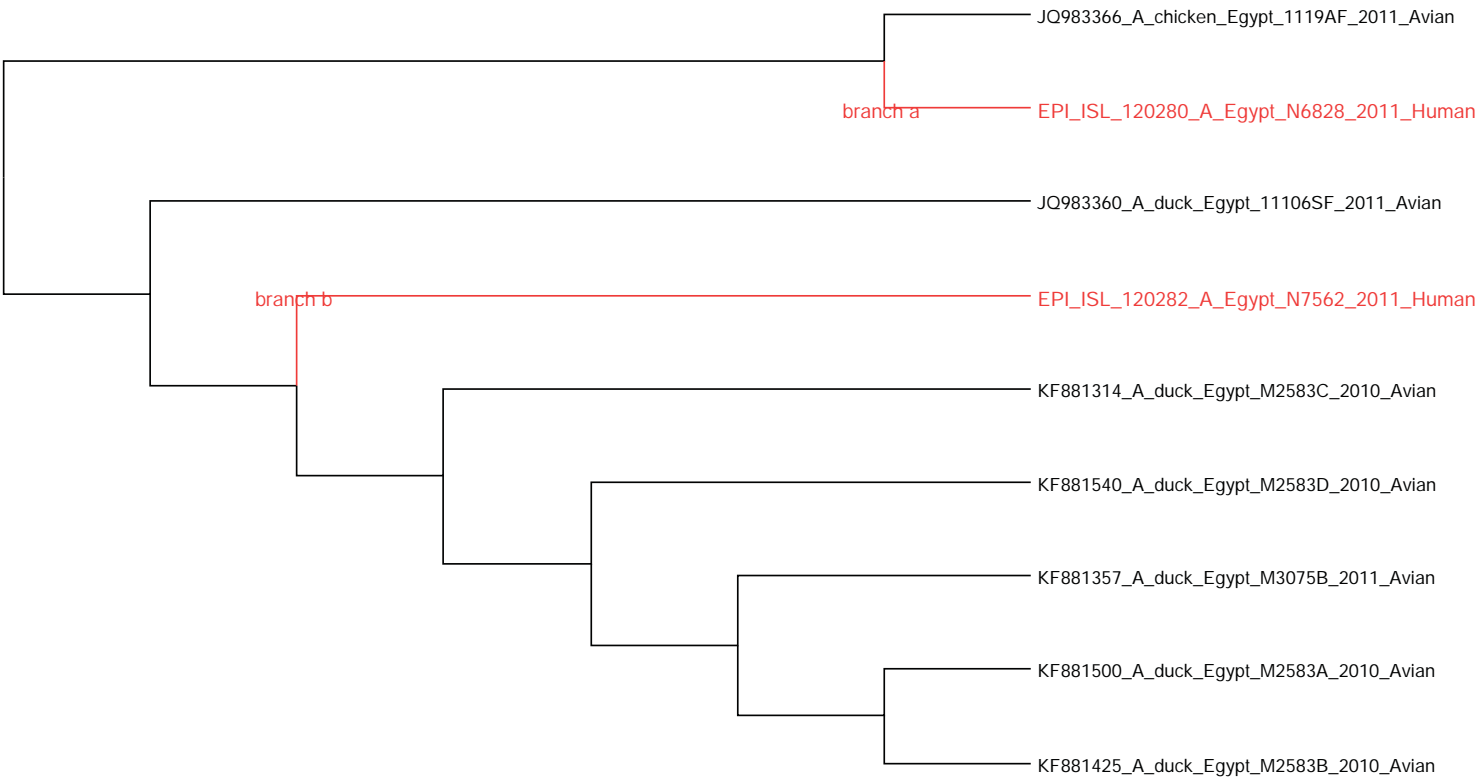

NA1-Group8

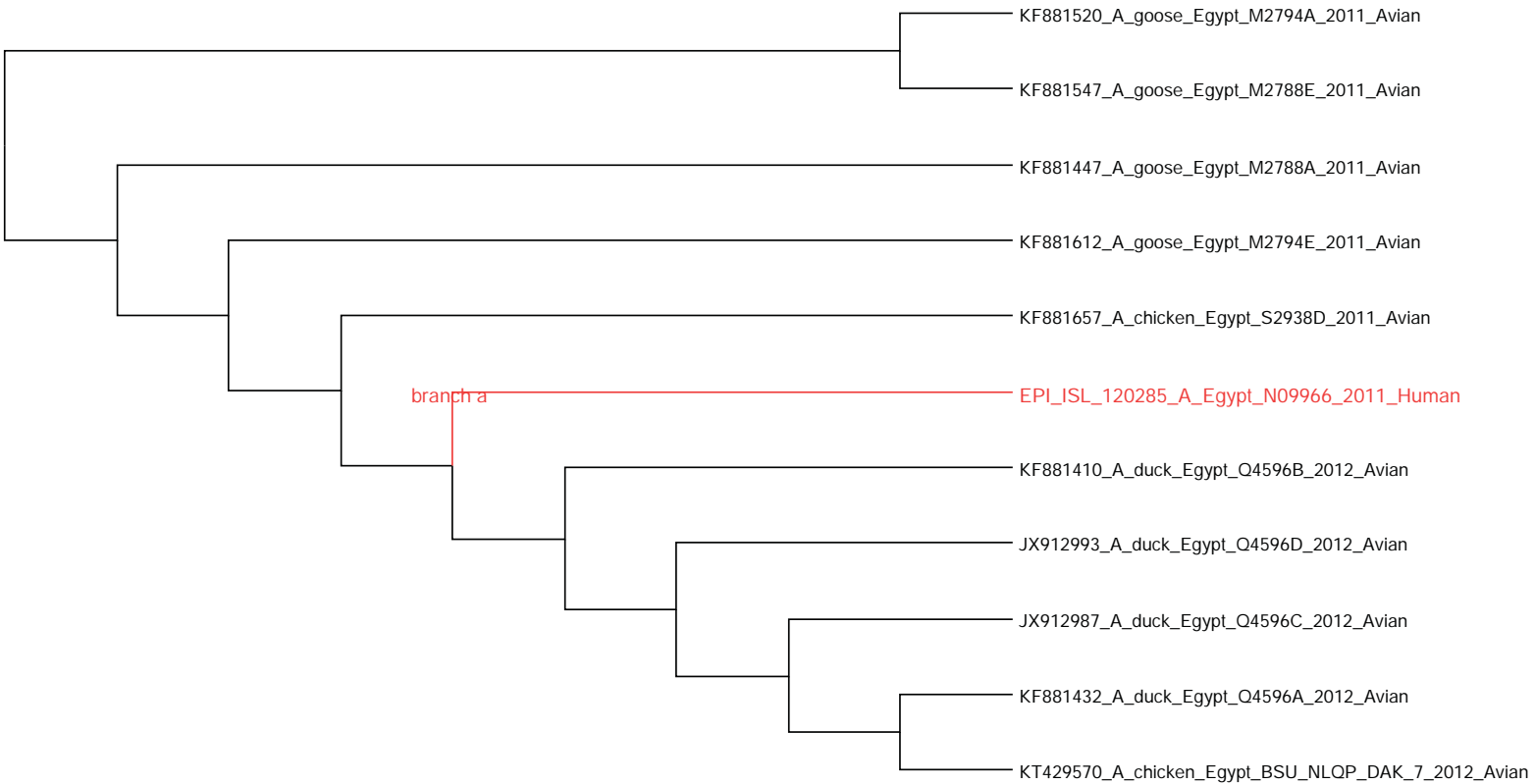

NA1-Group9

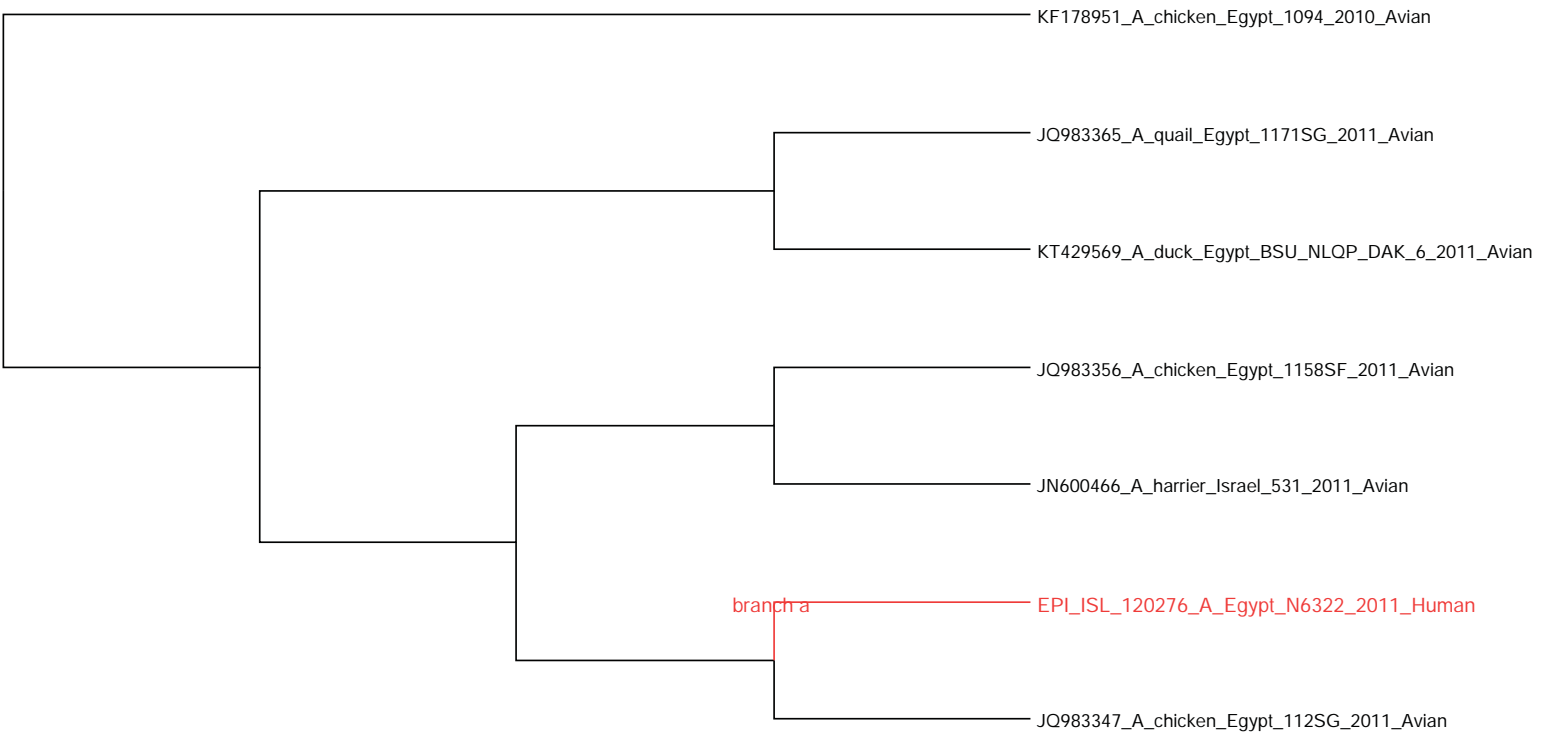

NA1-Group10

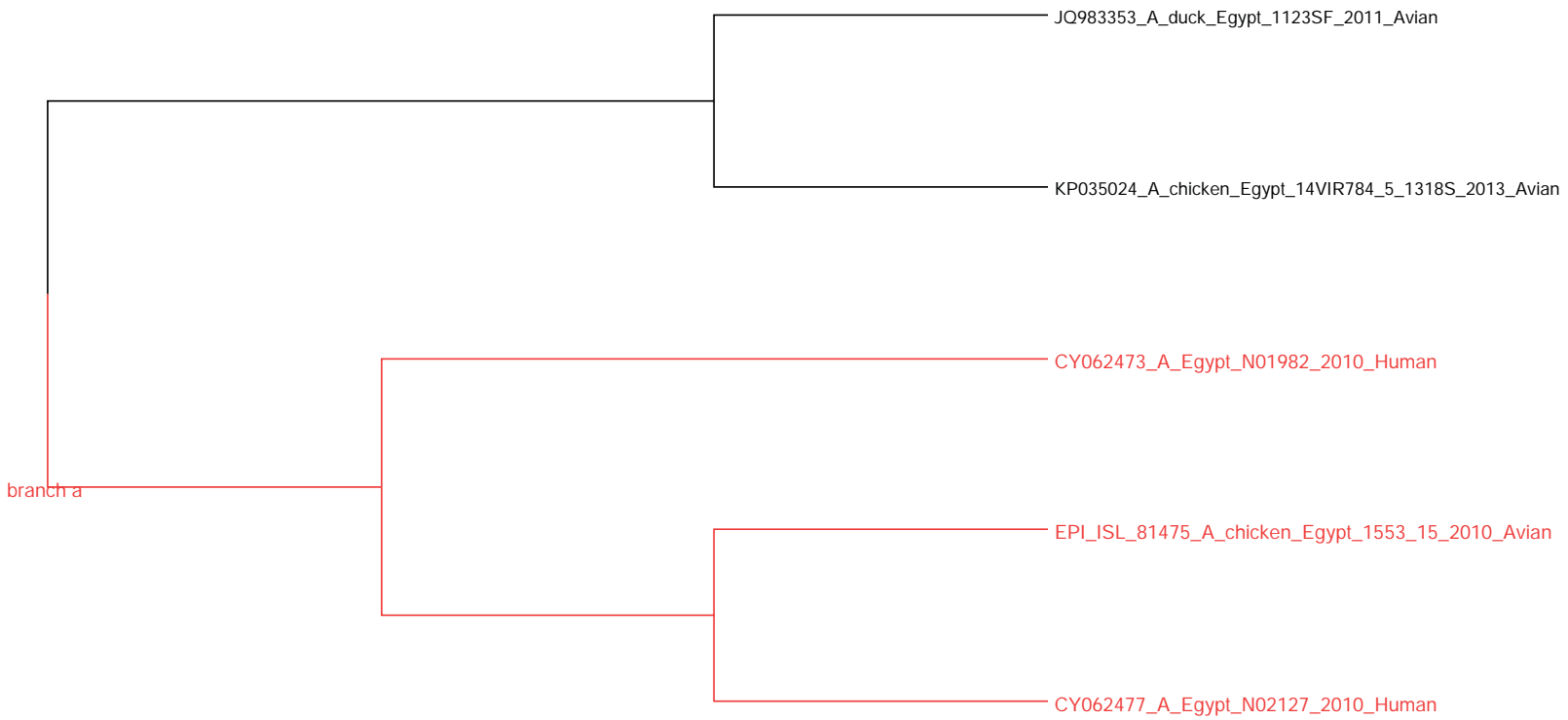

NA1-Group1

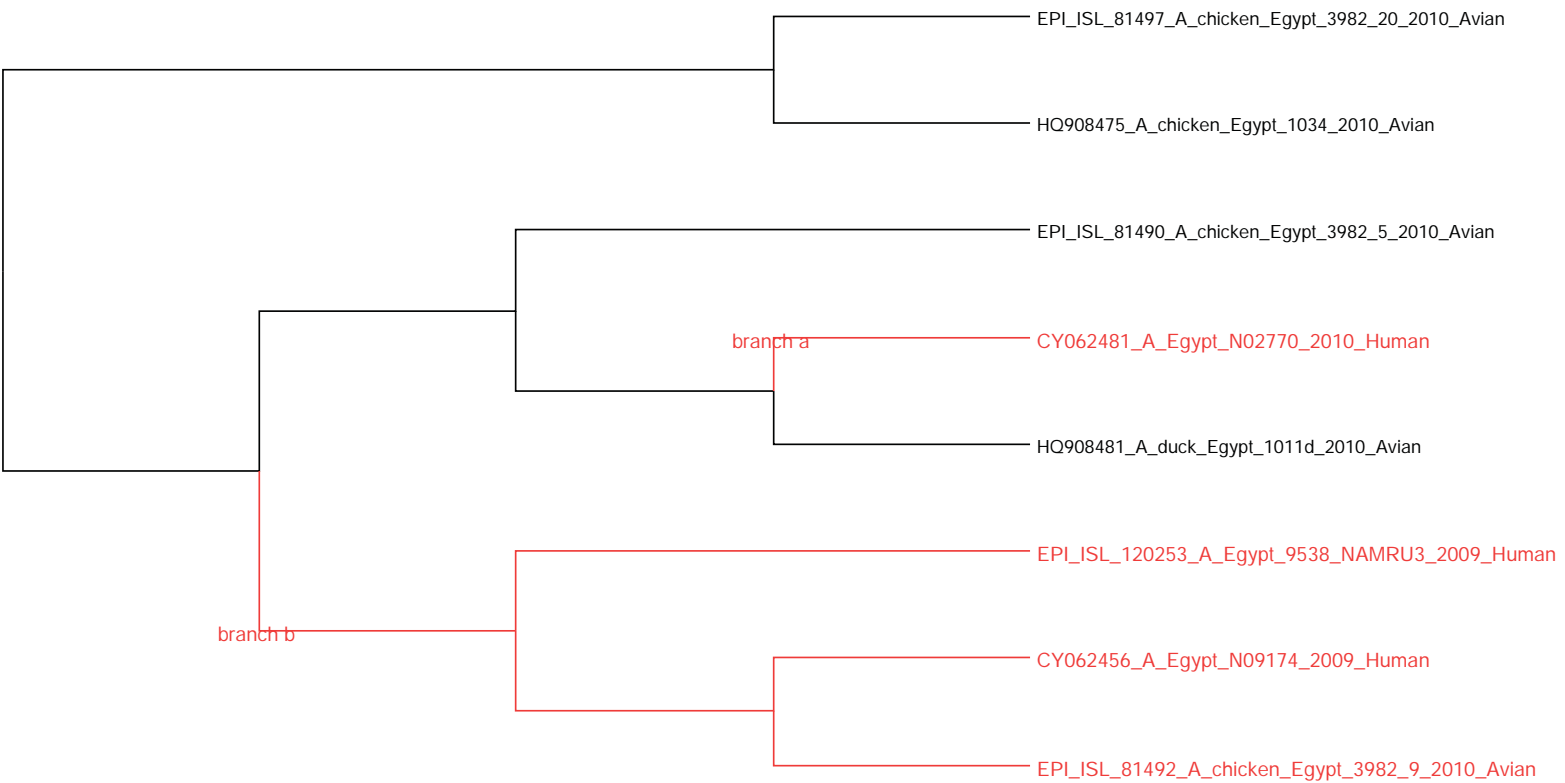

NA1-Group12

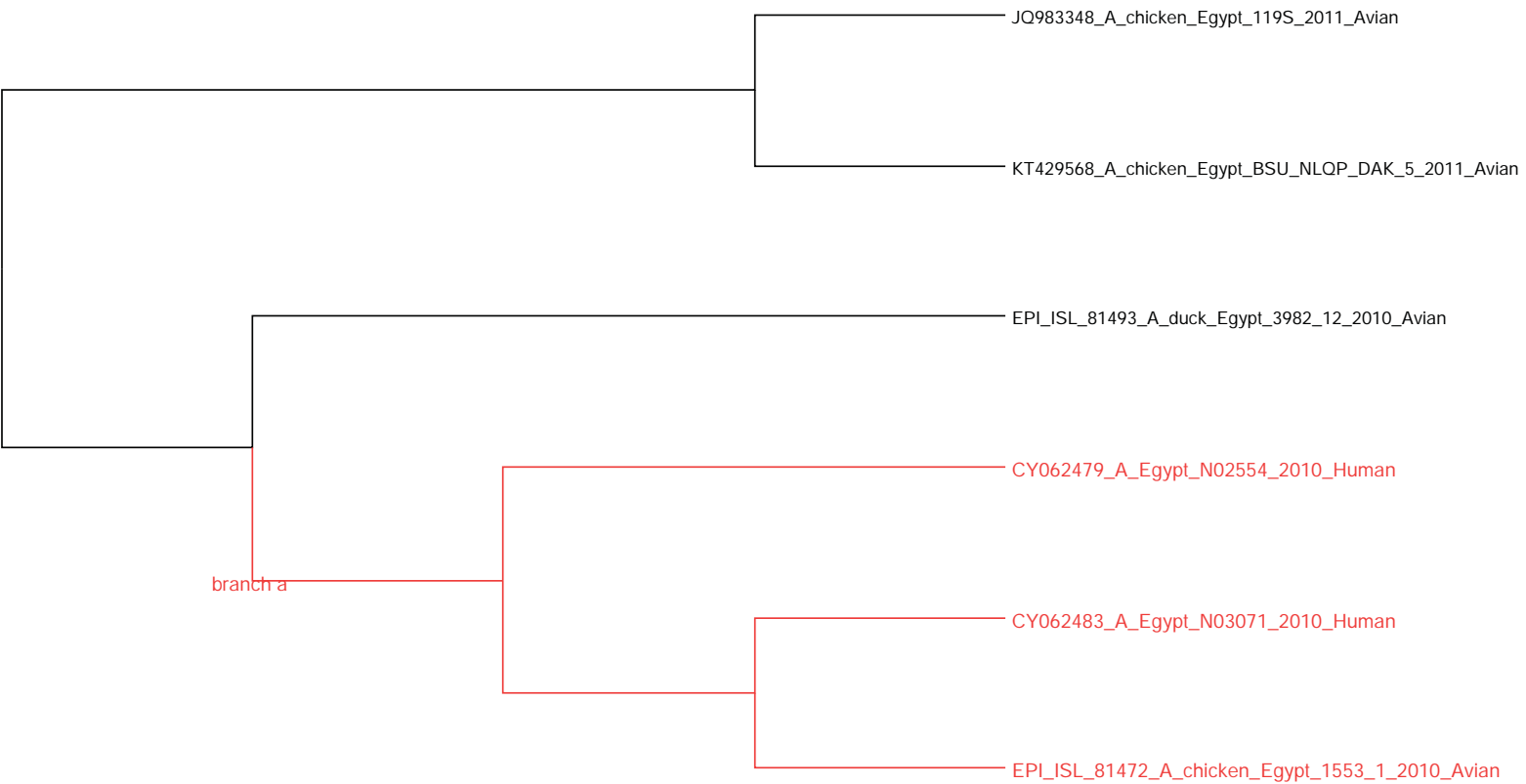

NA1-Group13

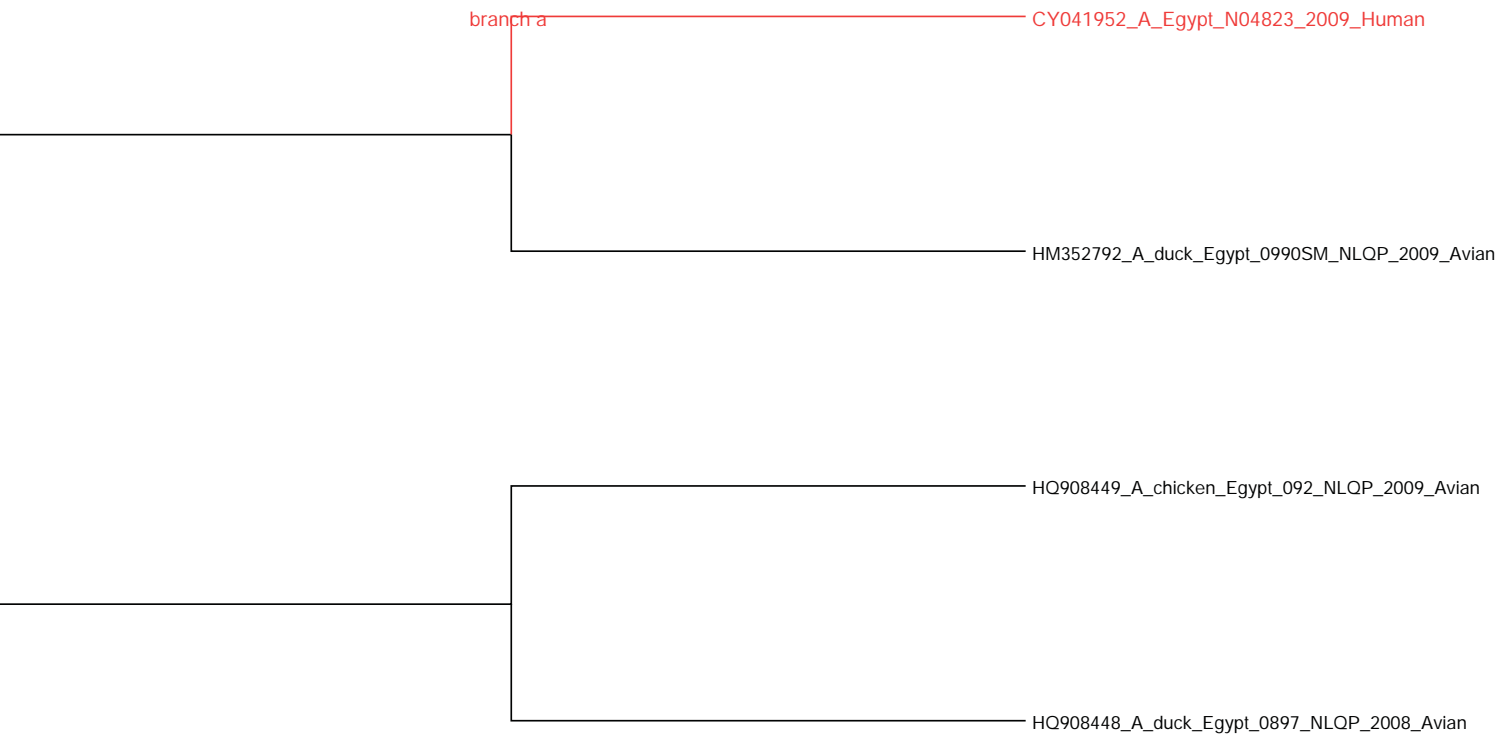

NA1-Group14

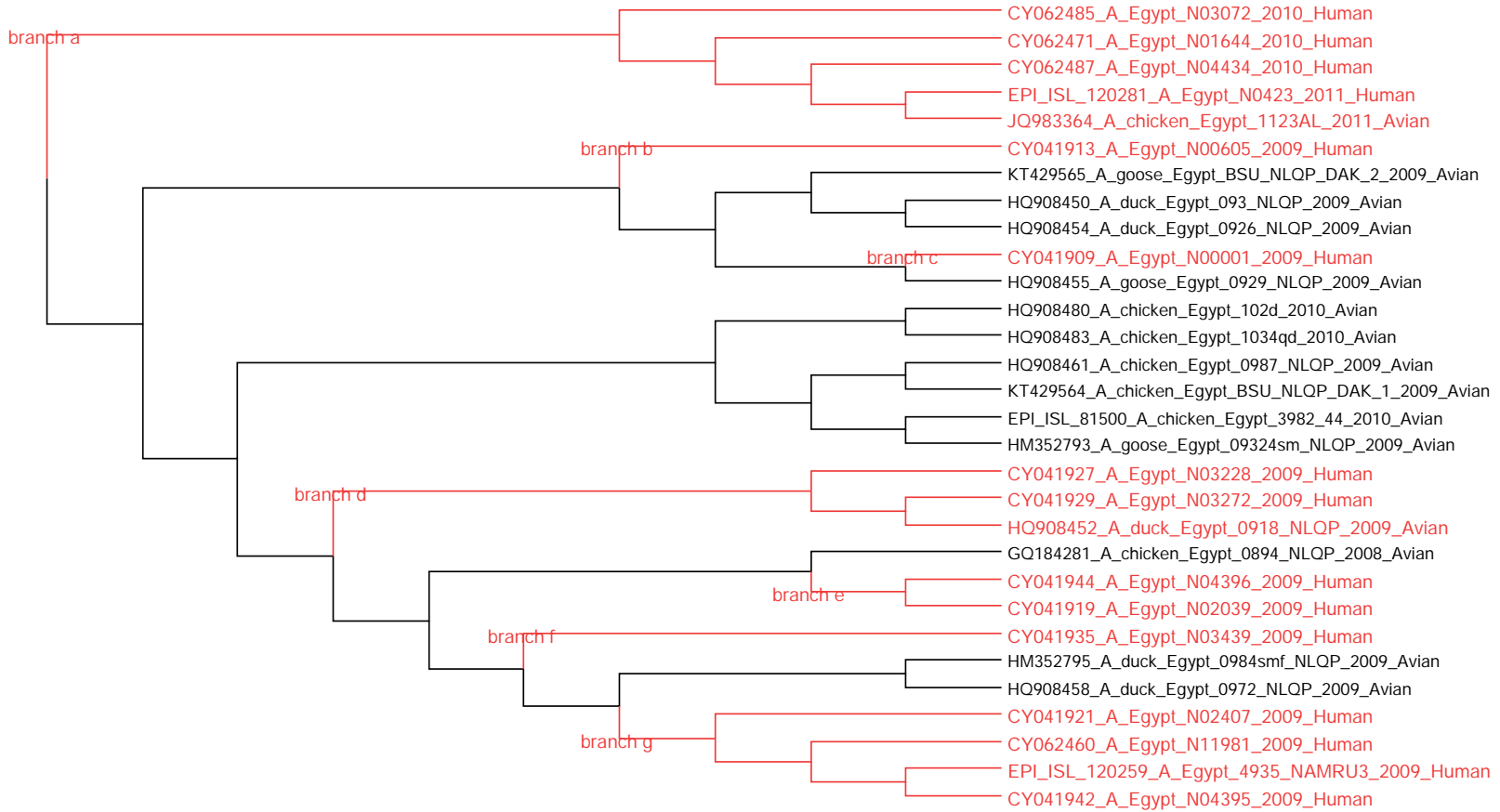

NA1-Group15

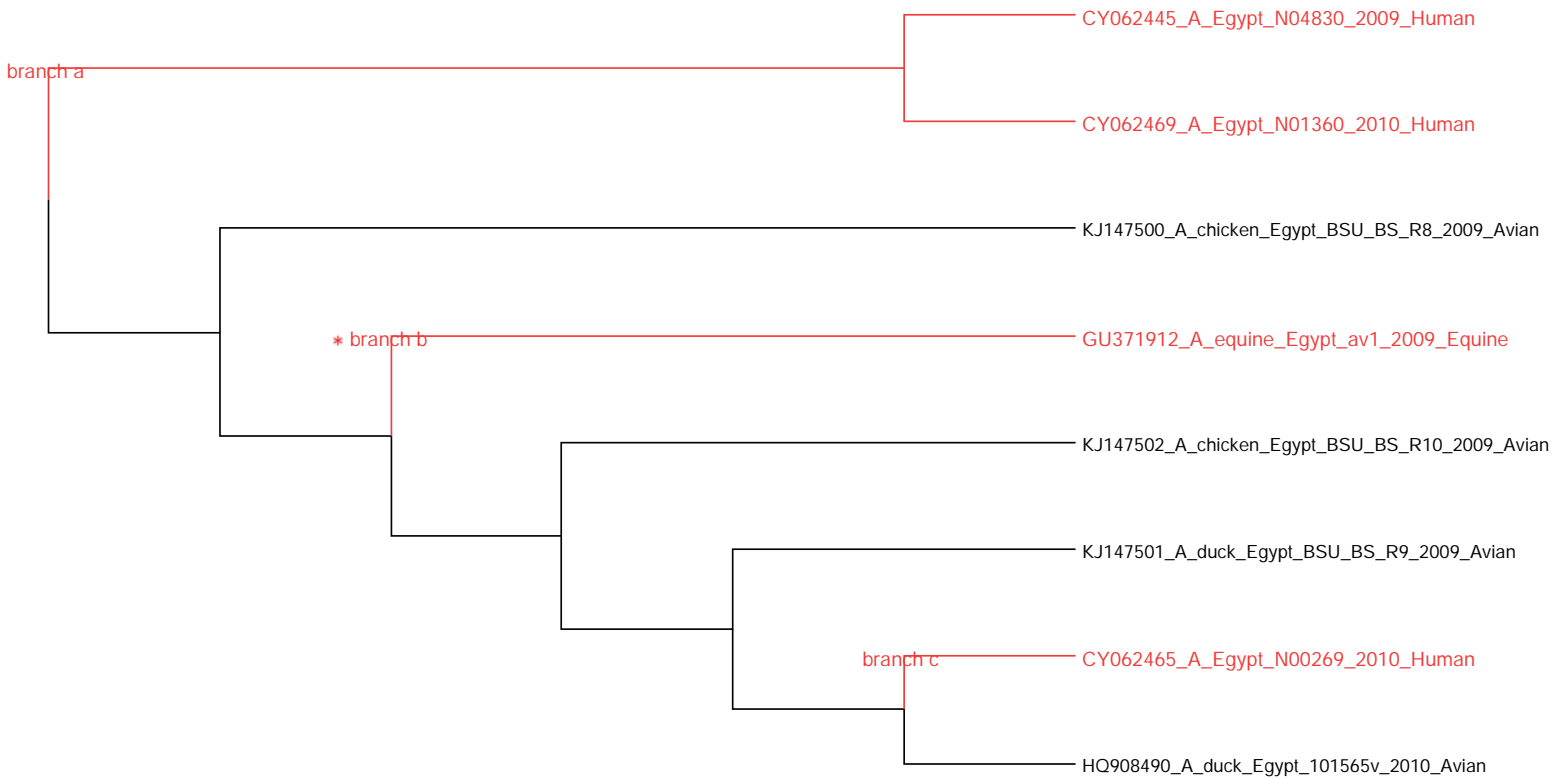

NA1-Group16

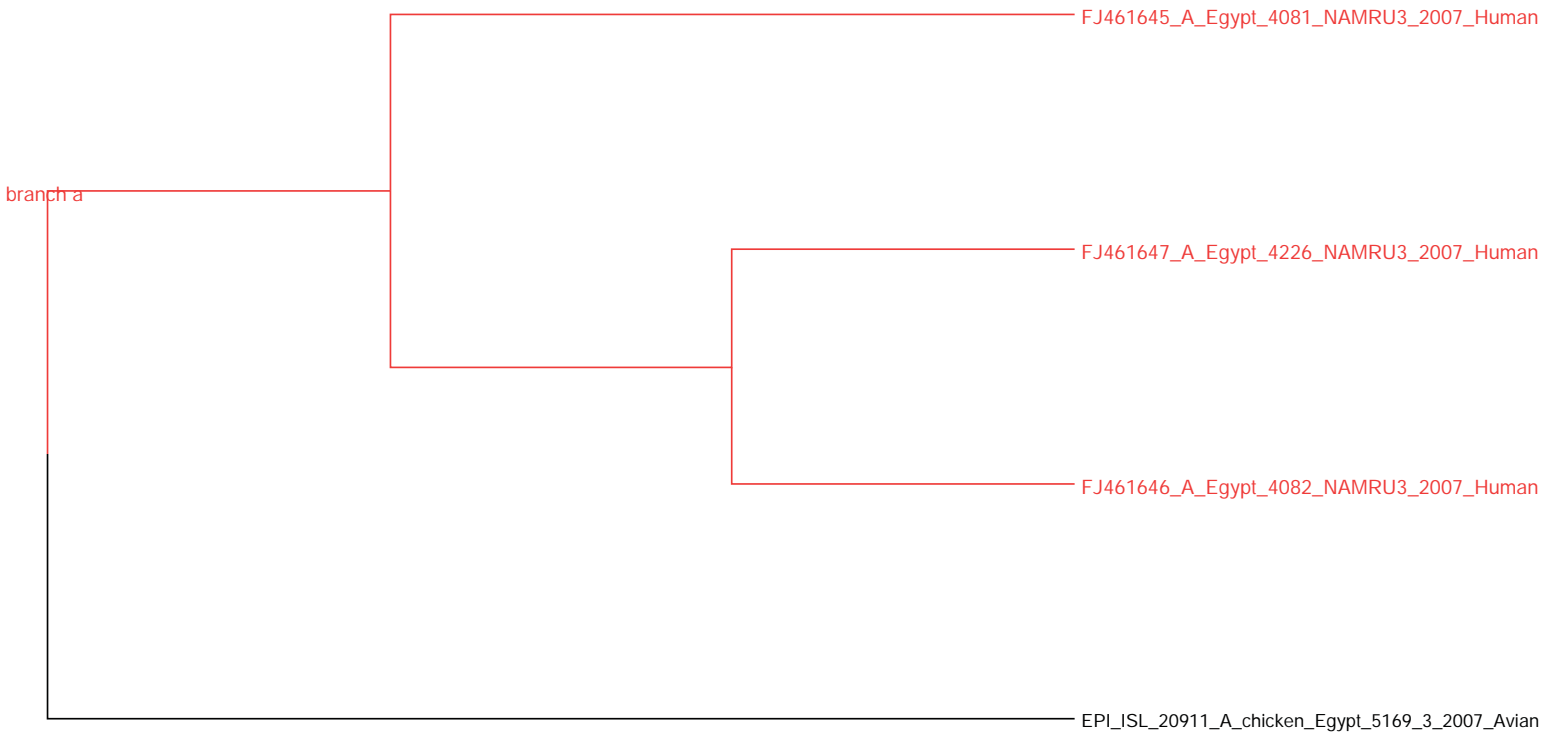

NA1-Group17

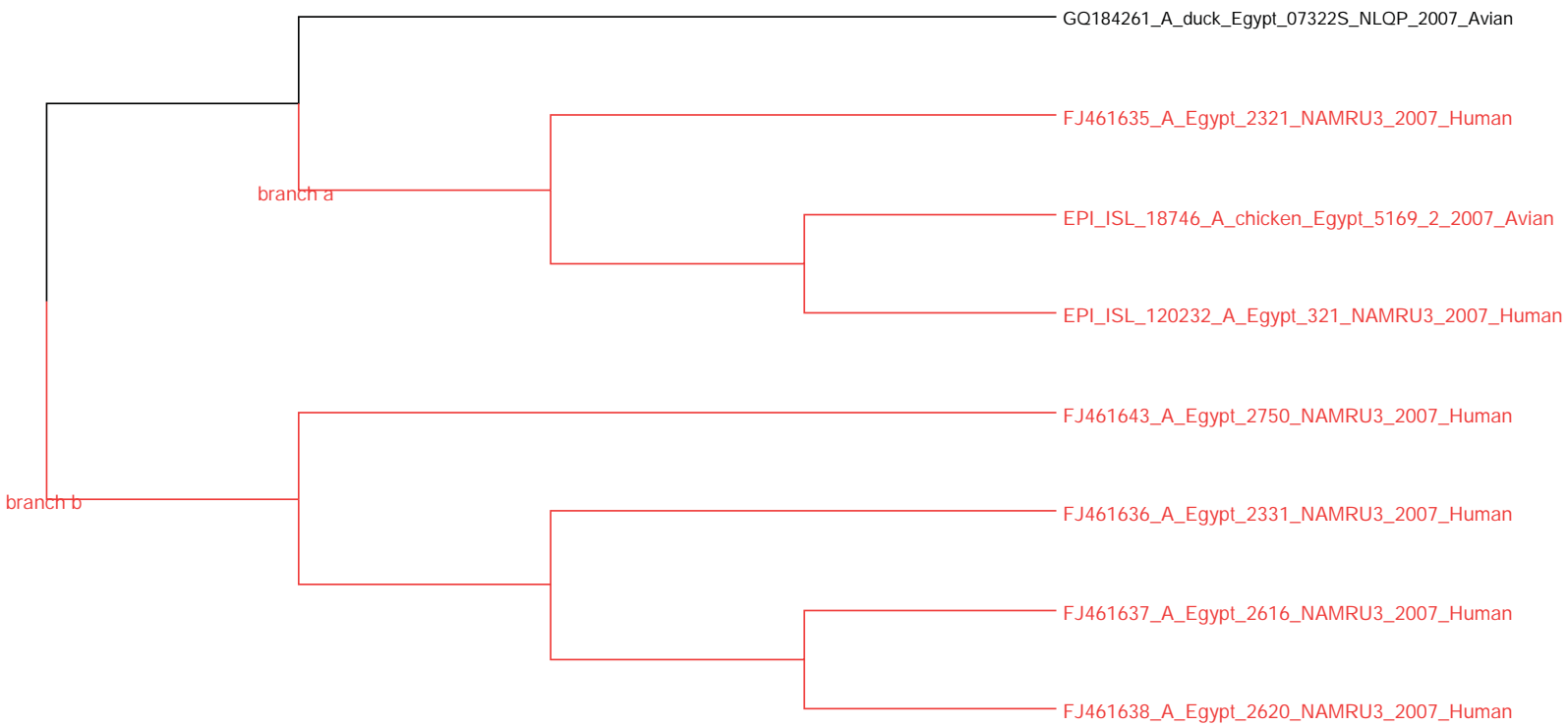

NA1-Group18

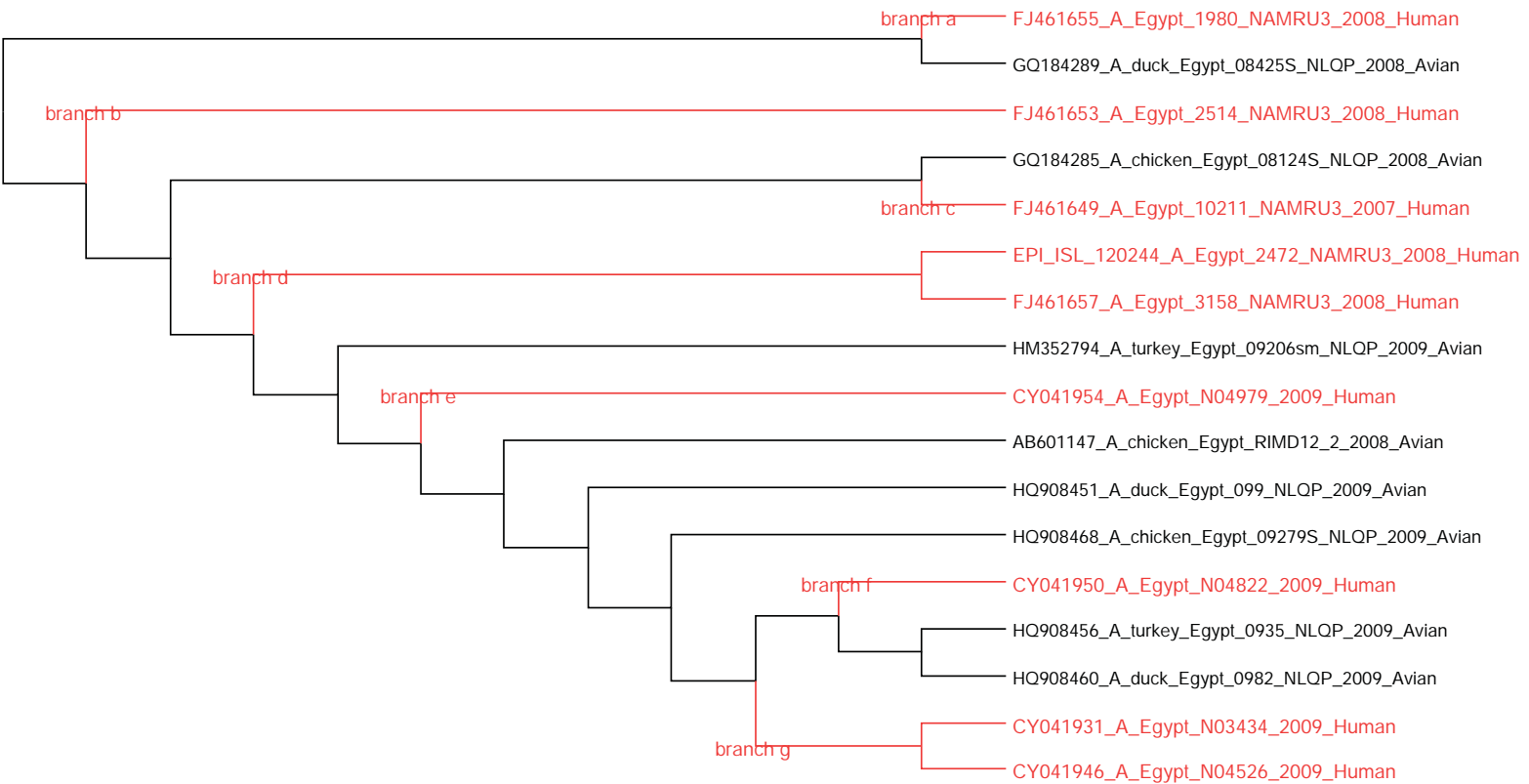

NA1-Group19

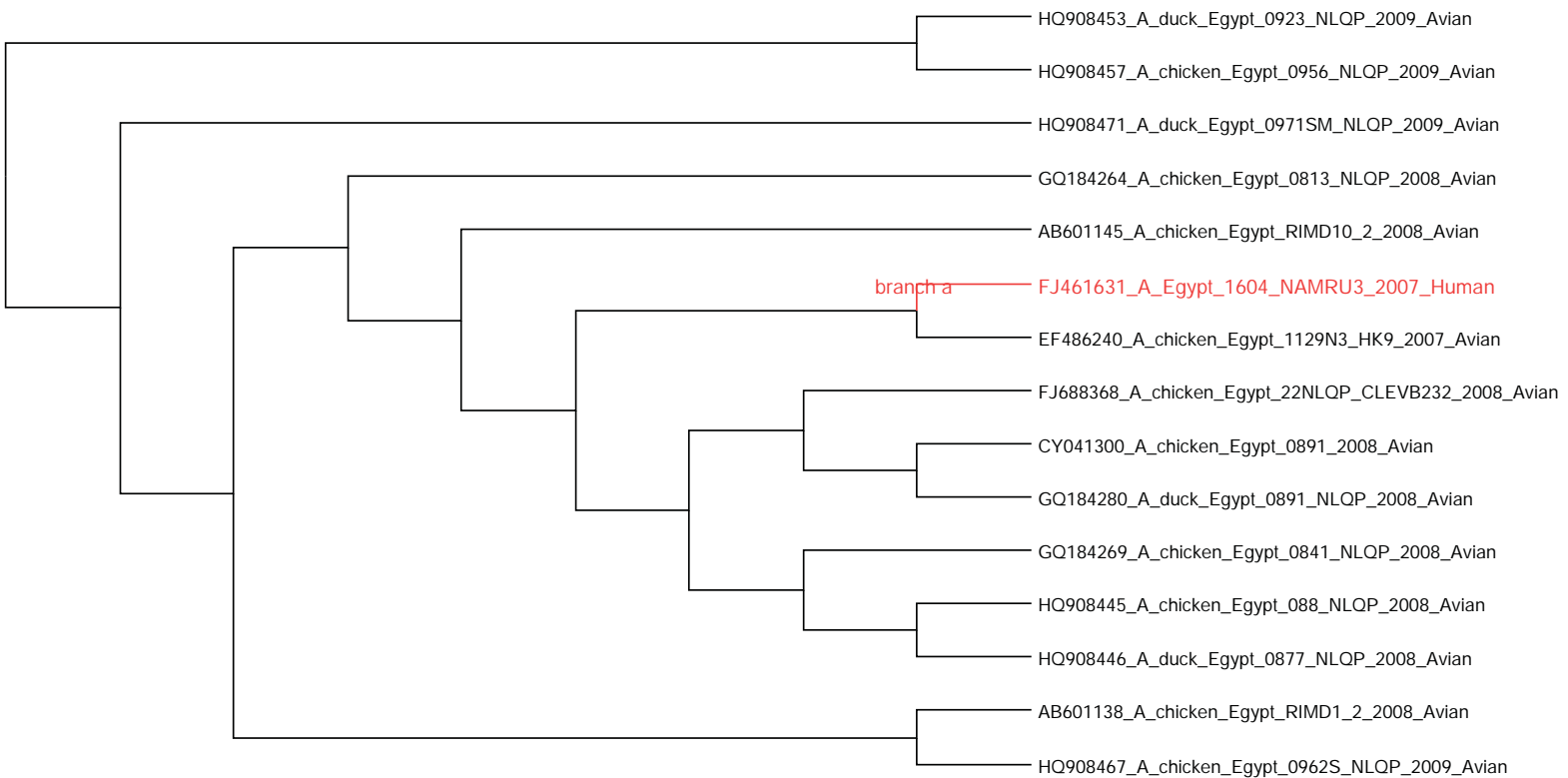

NA1-Group20

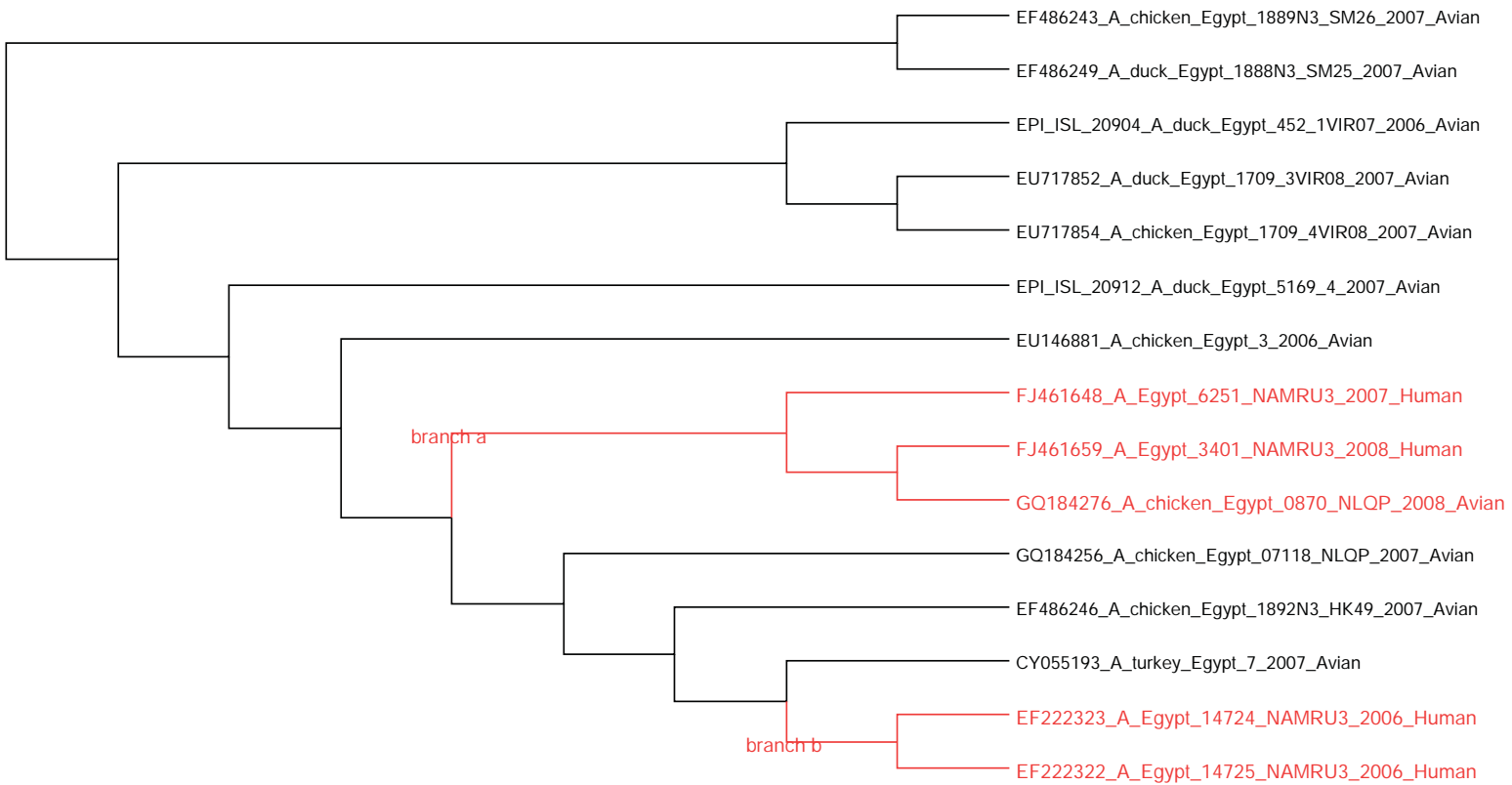

NA1-Group21

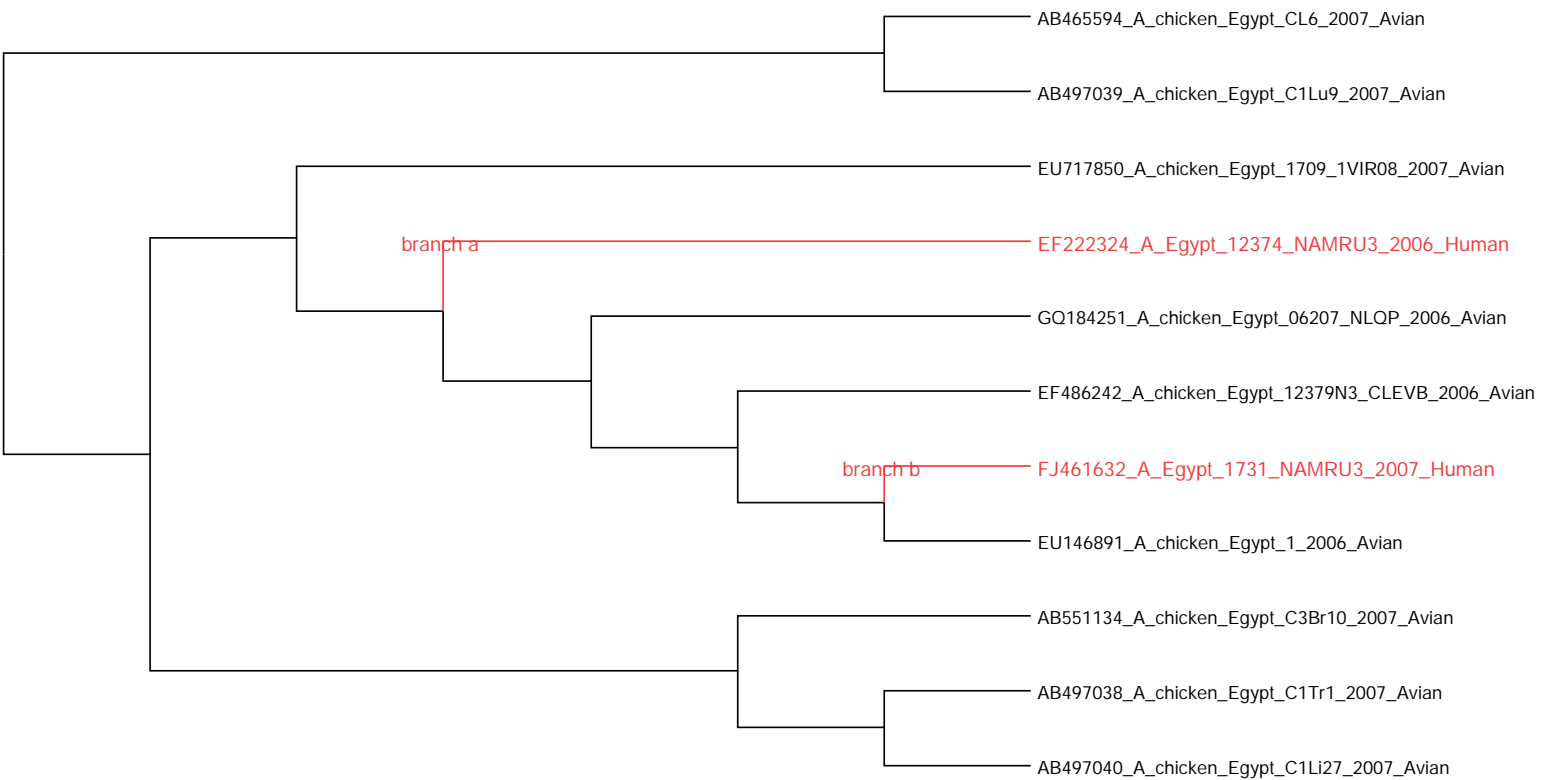

NA1-Group22

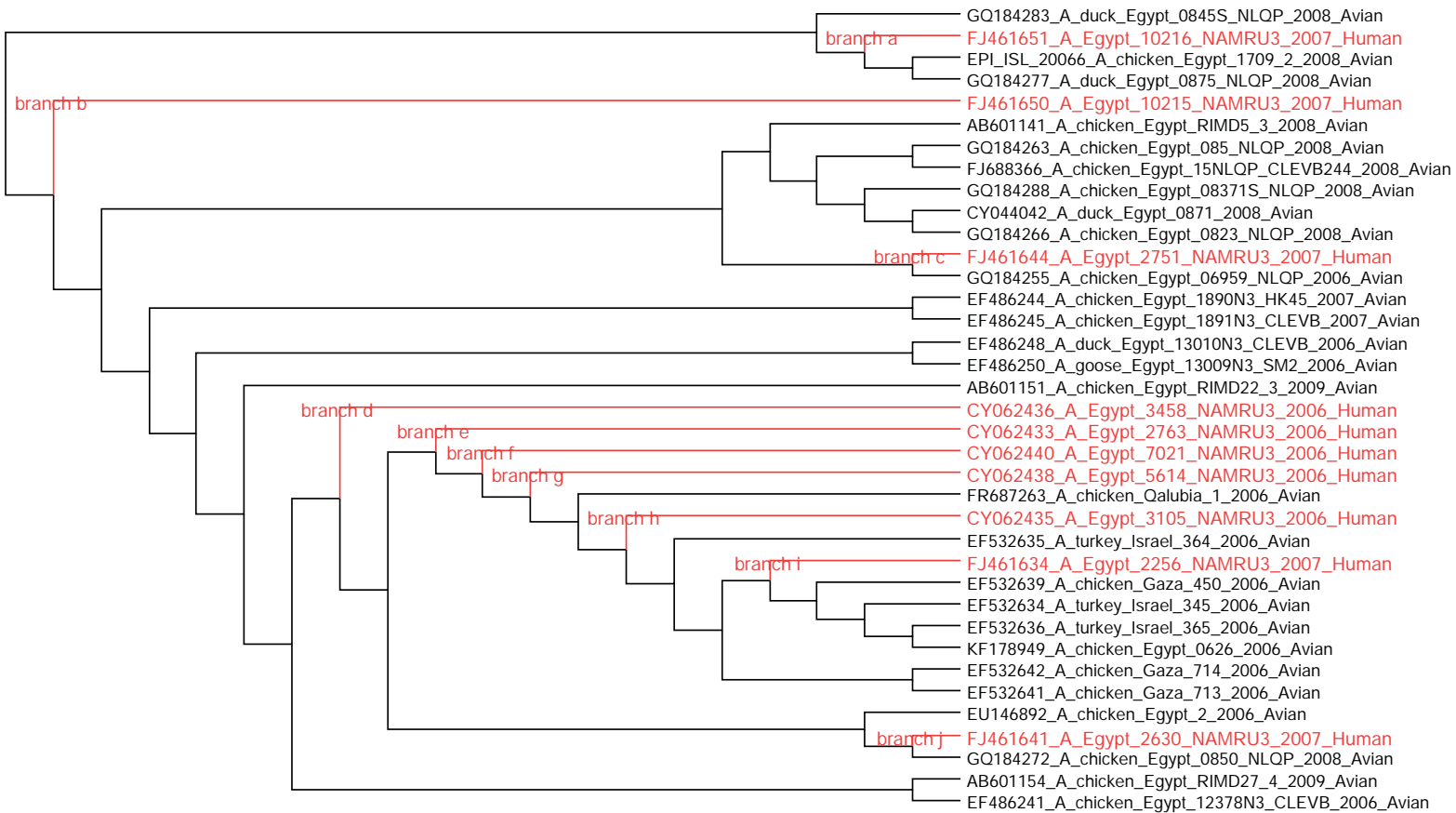

NA1-Group23

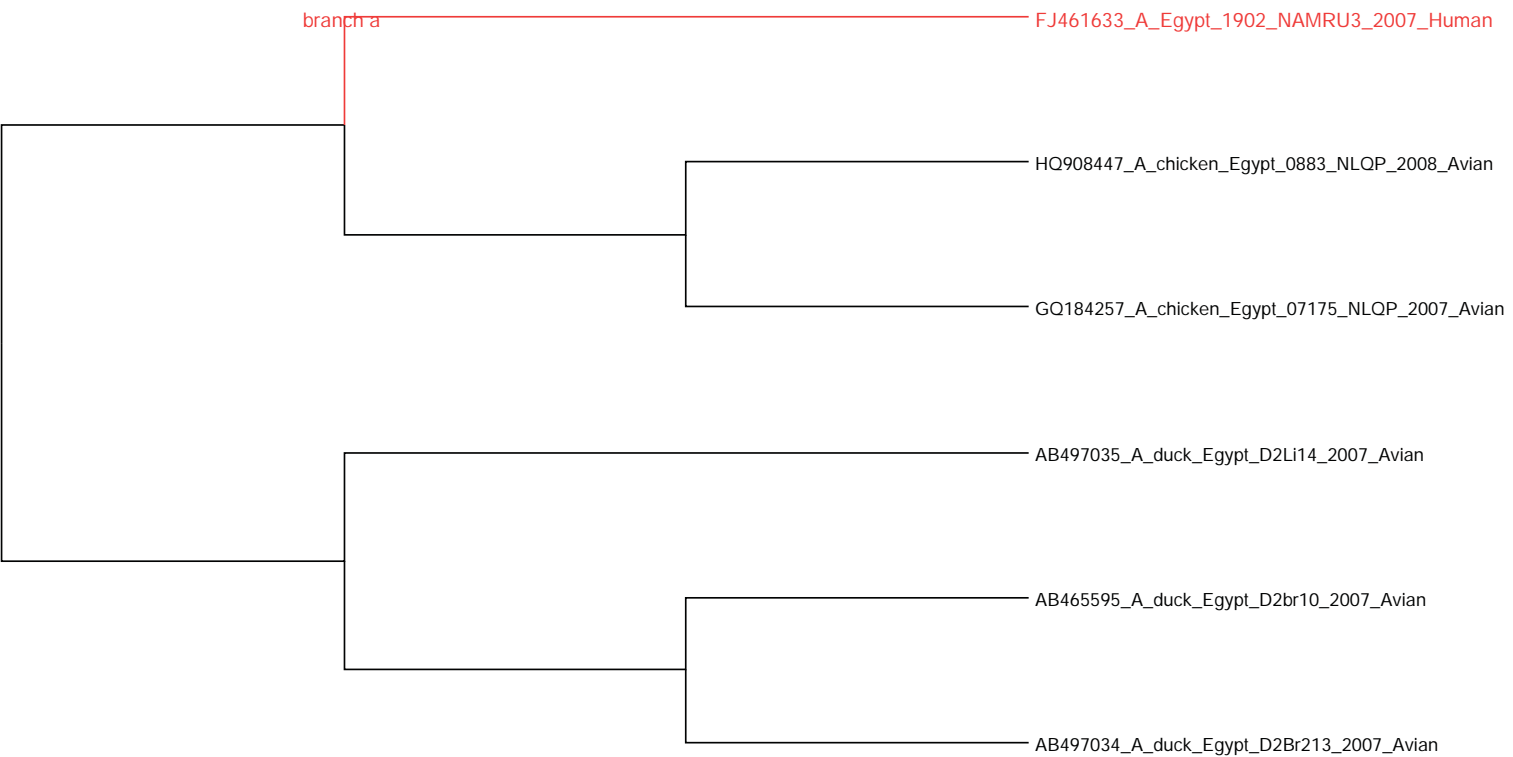

NA1-Group24

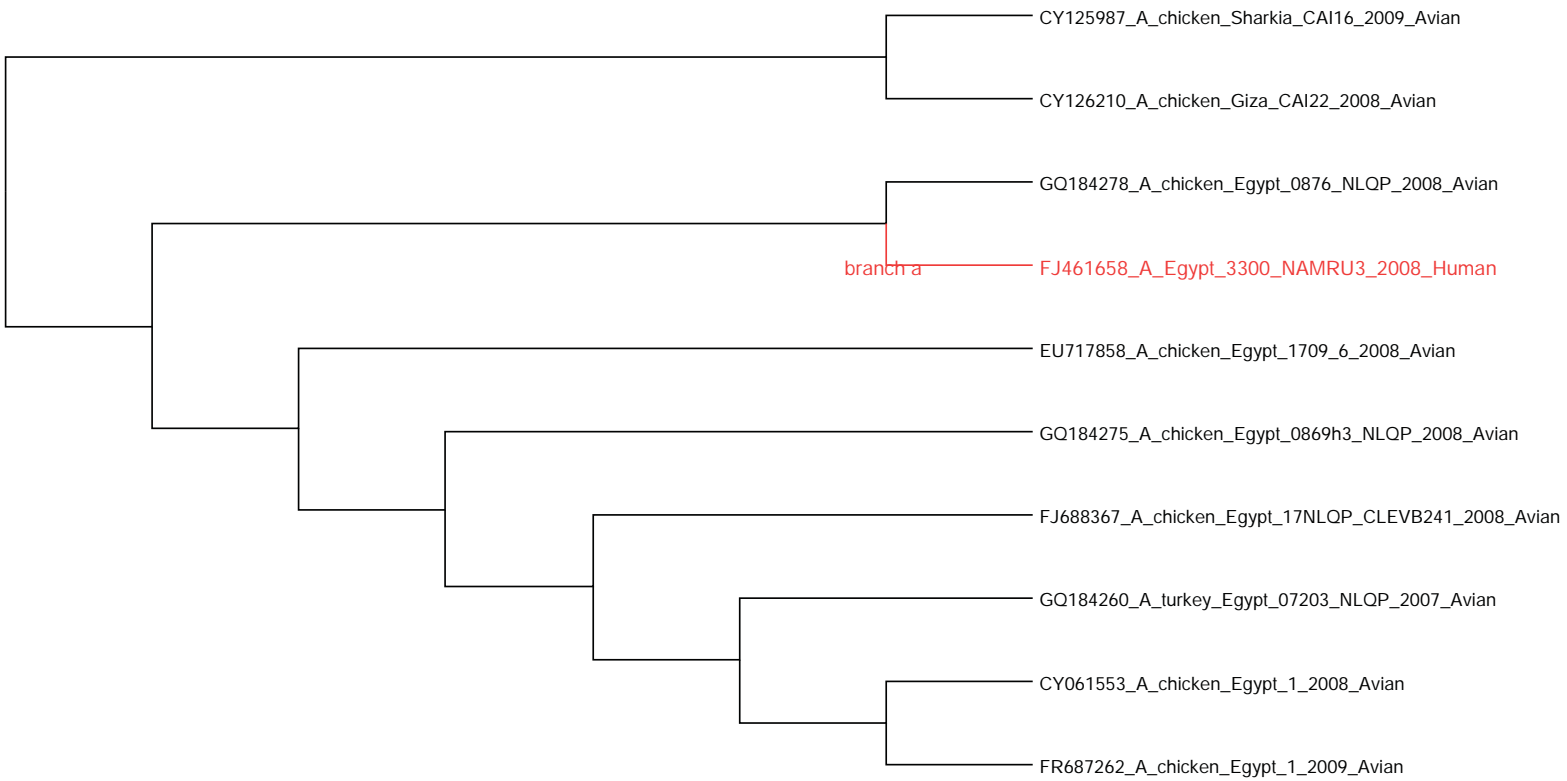

NA1-Group25

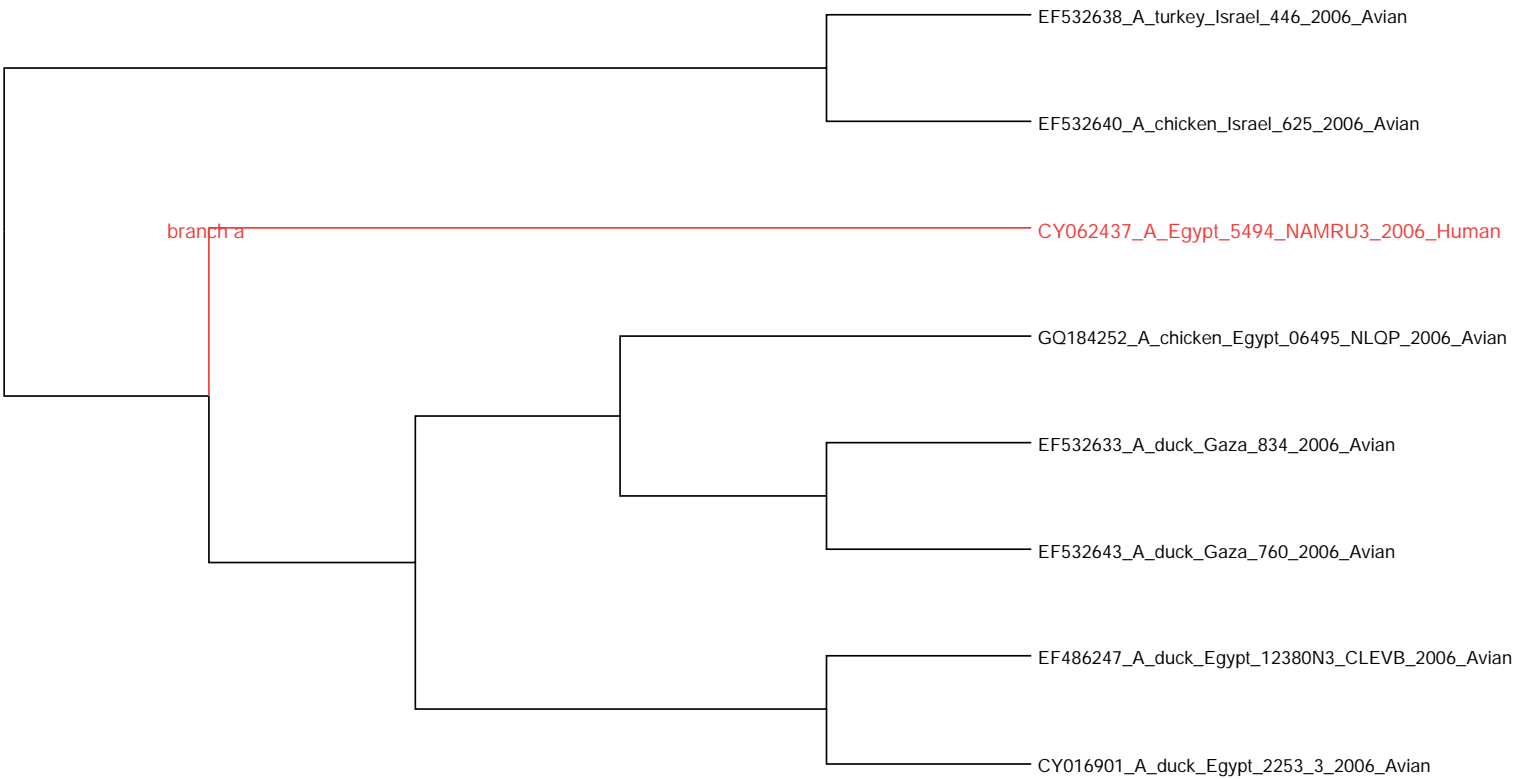

NA1-Group26

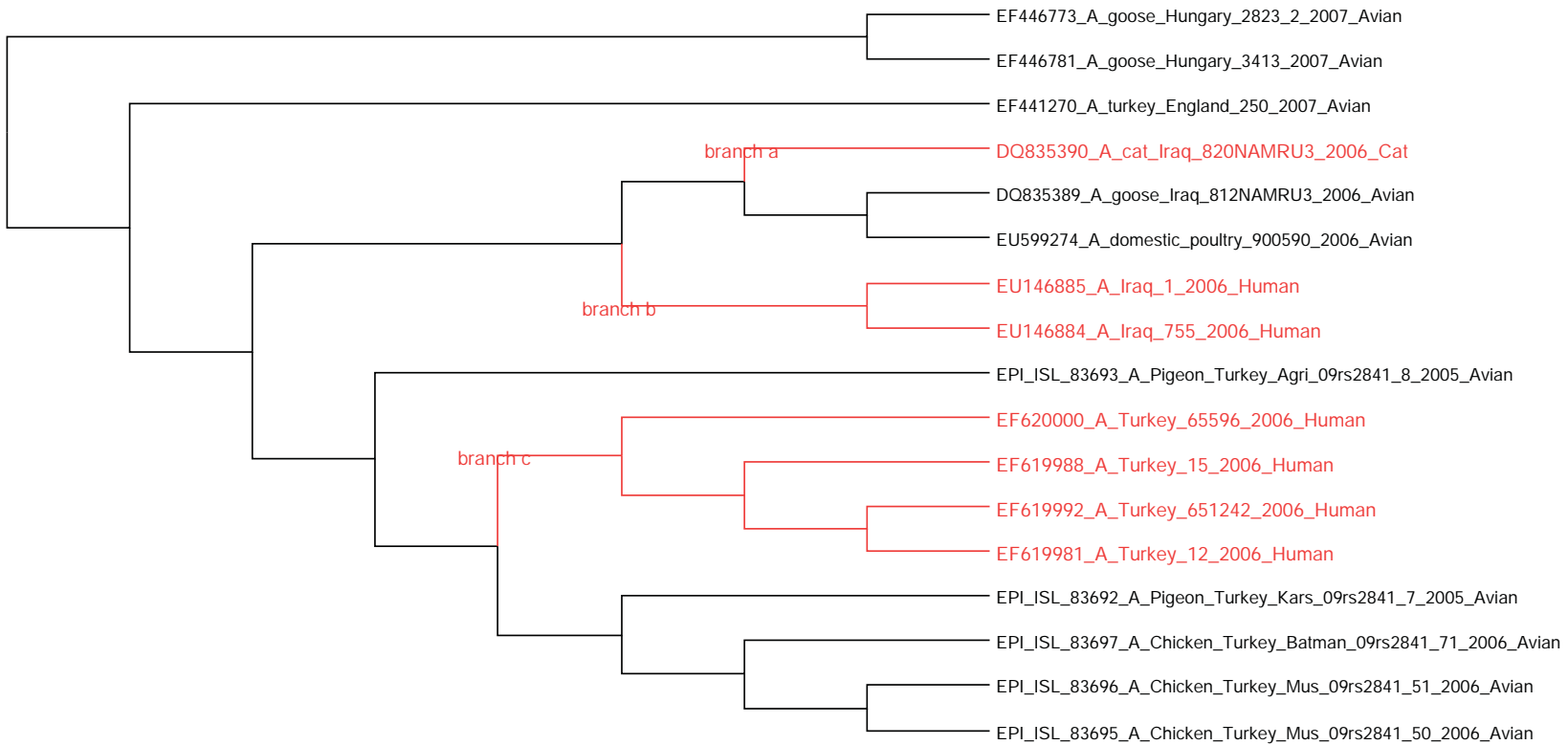

NA1-Group27

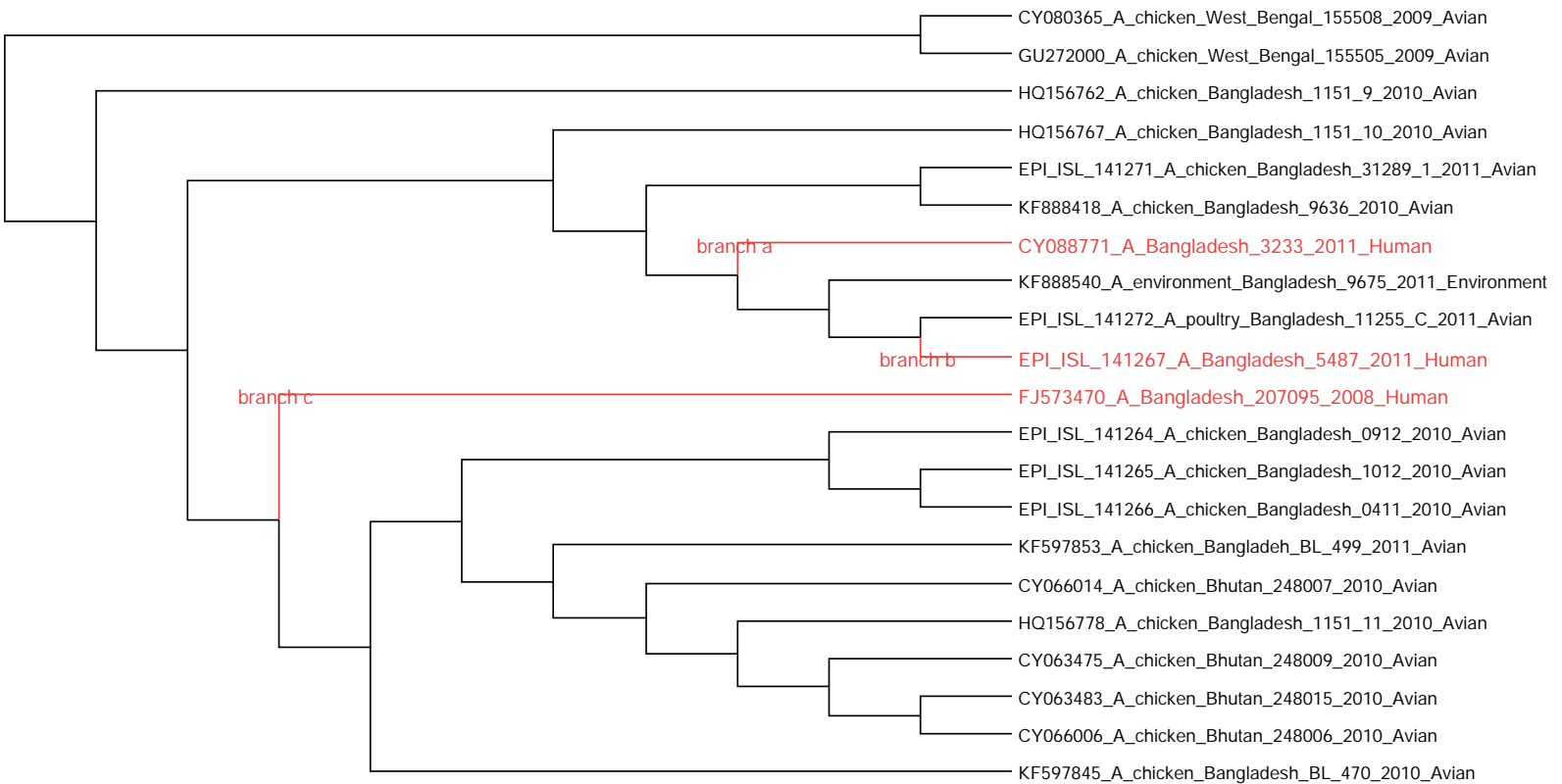

NA1-Group28

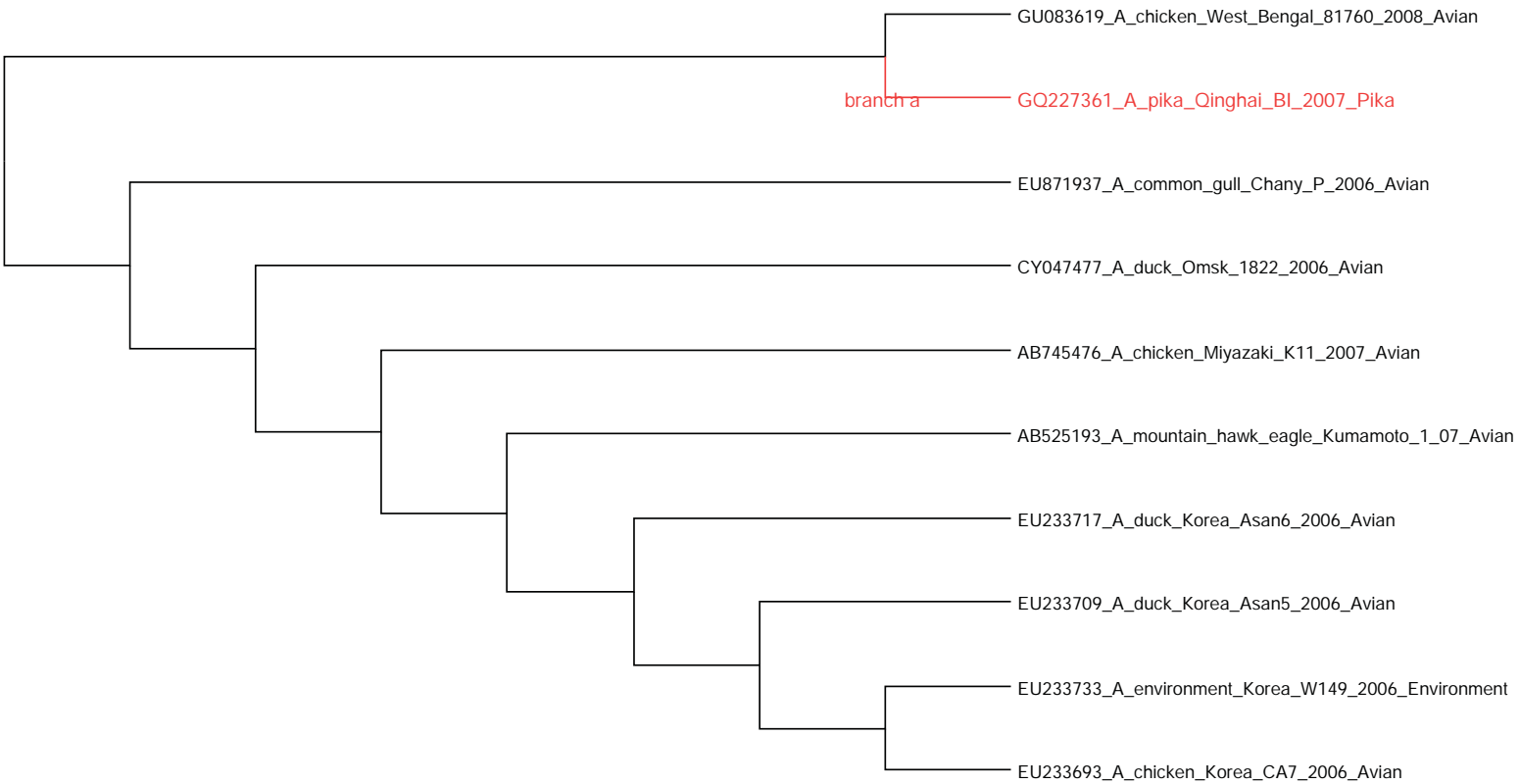

NA1-Group29

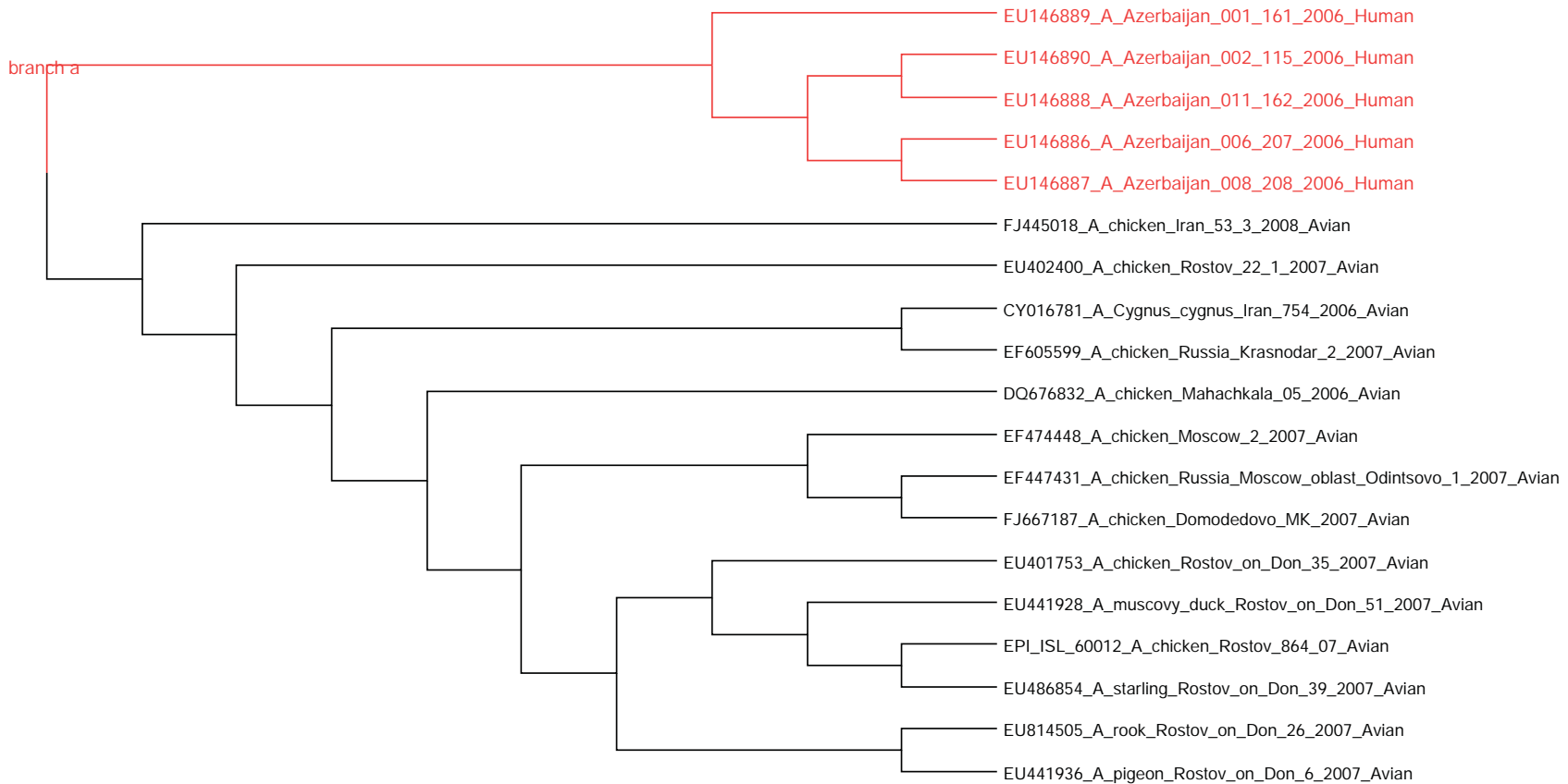

NA1-Group30

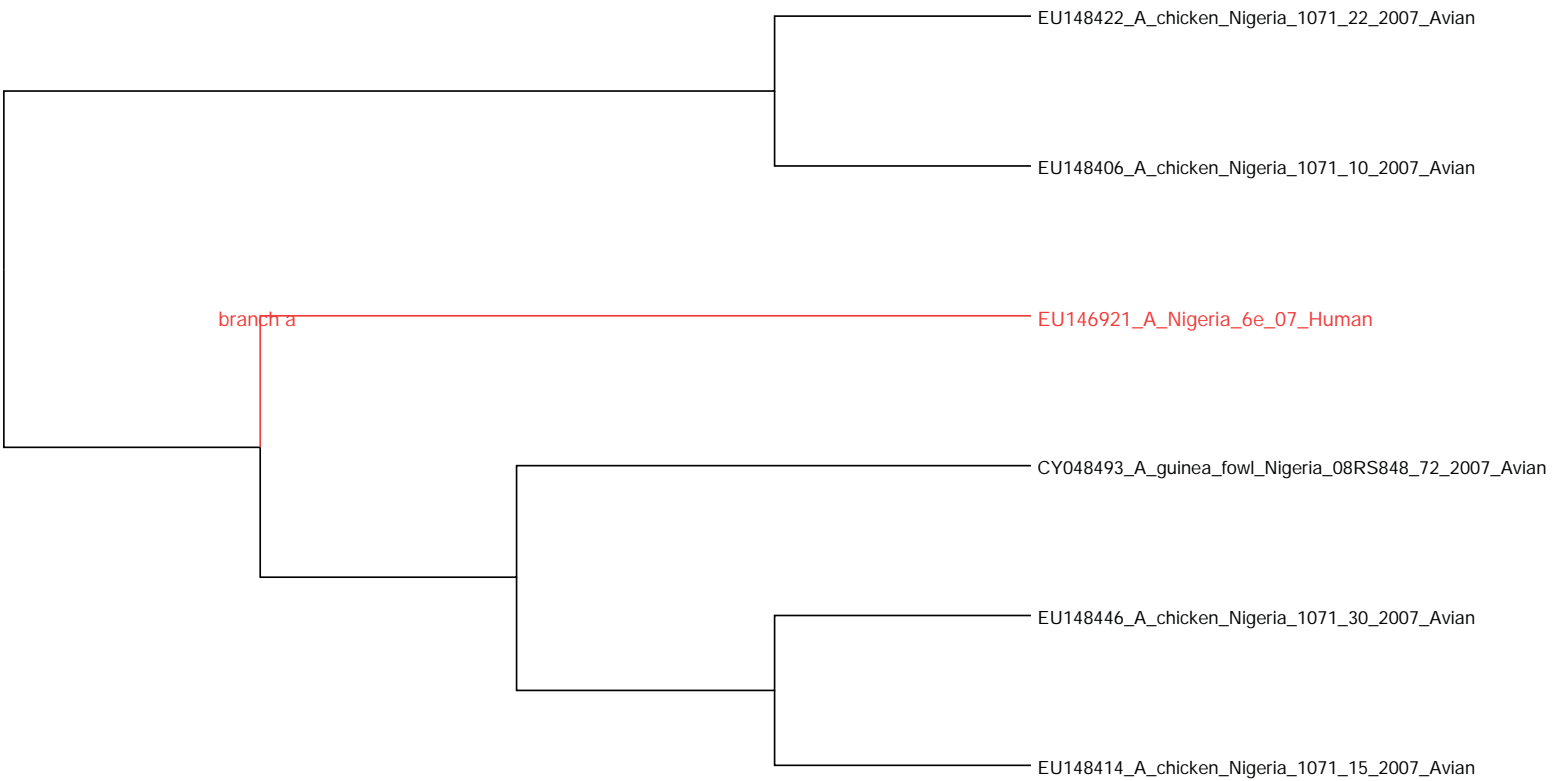

NA1-Group31

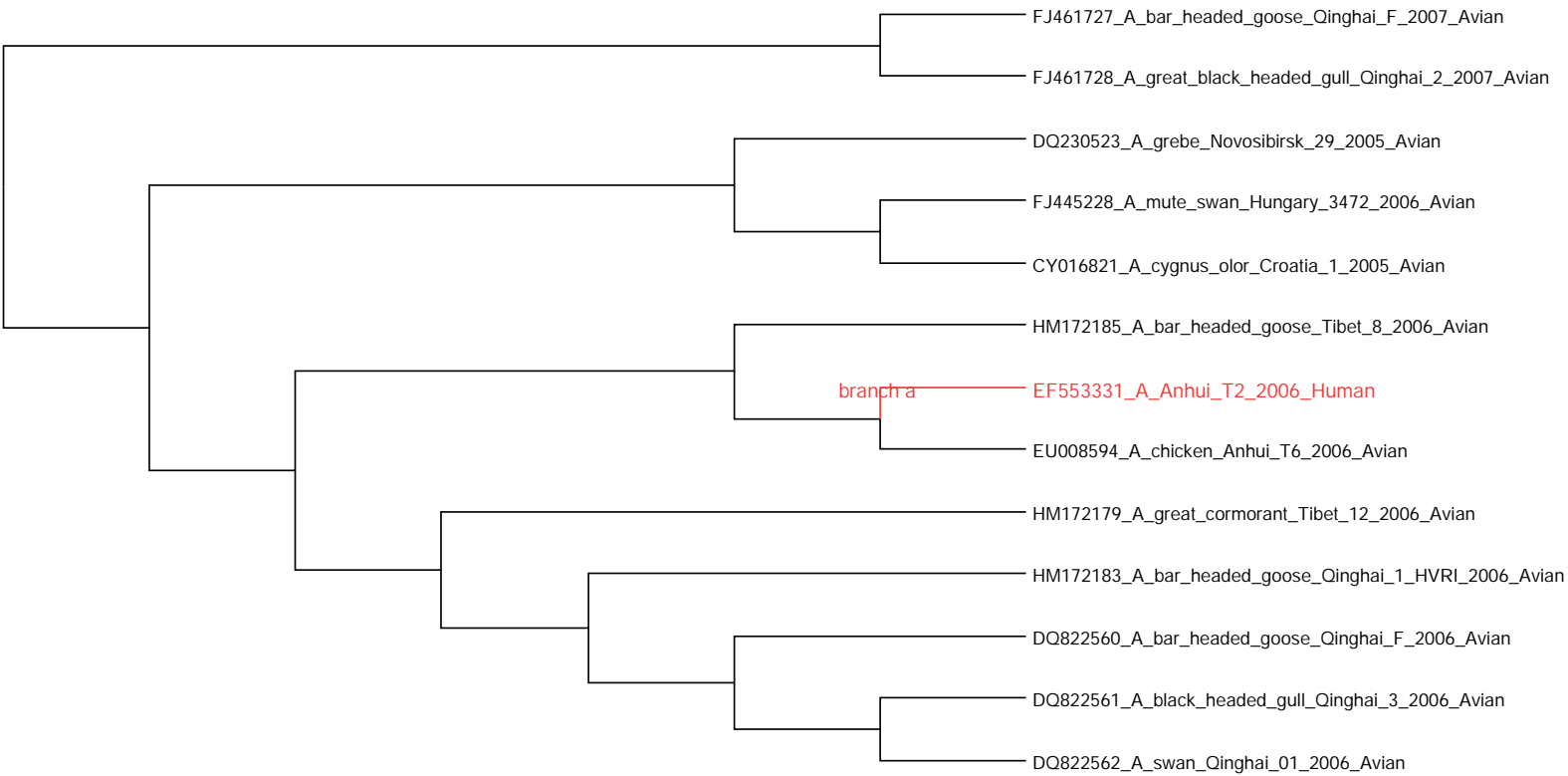

NA1-Group32

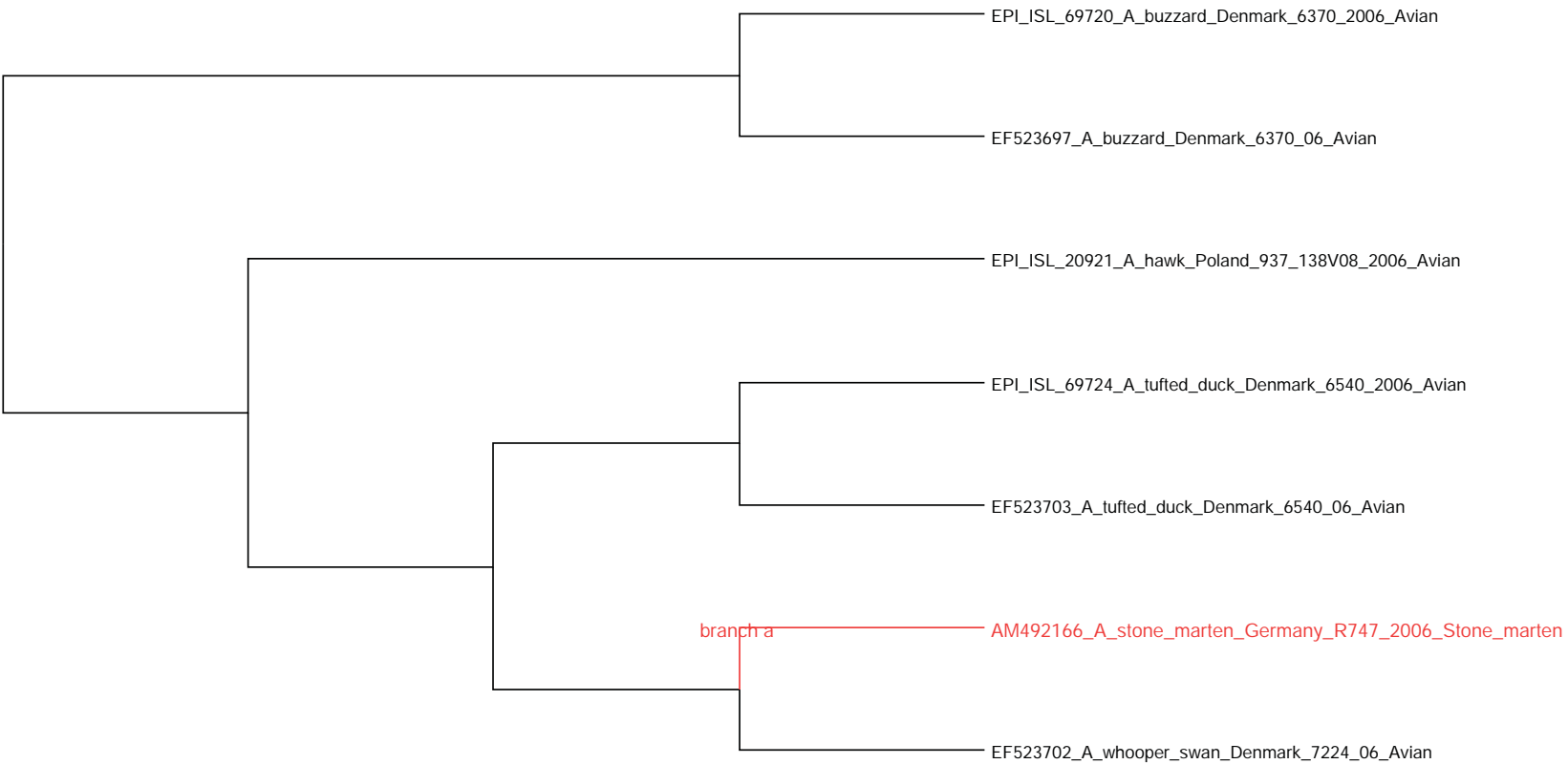

NA1-Group33

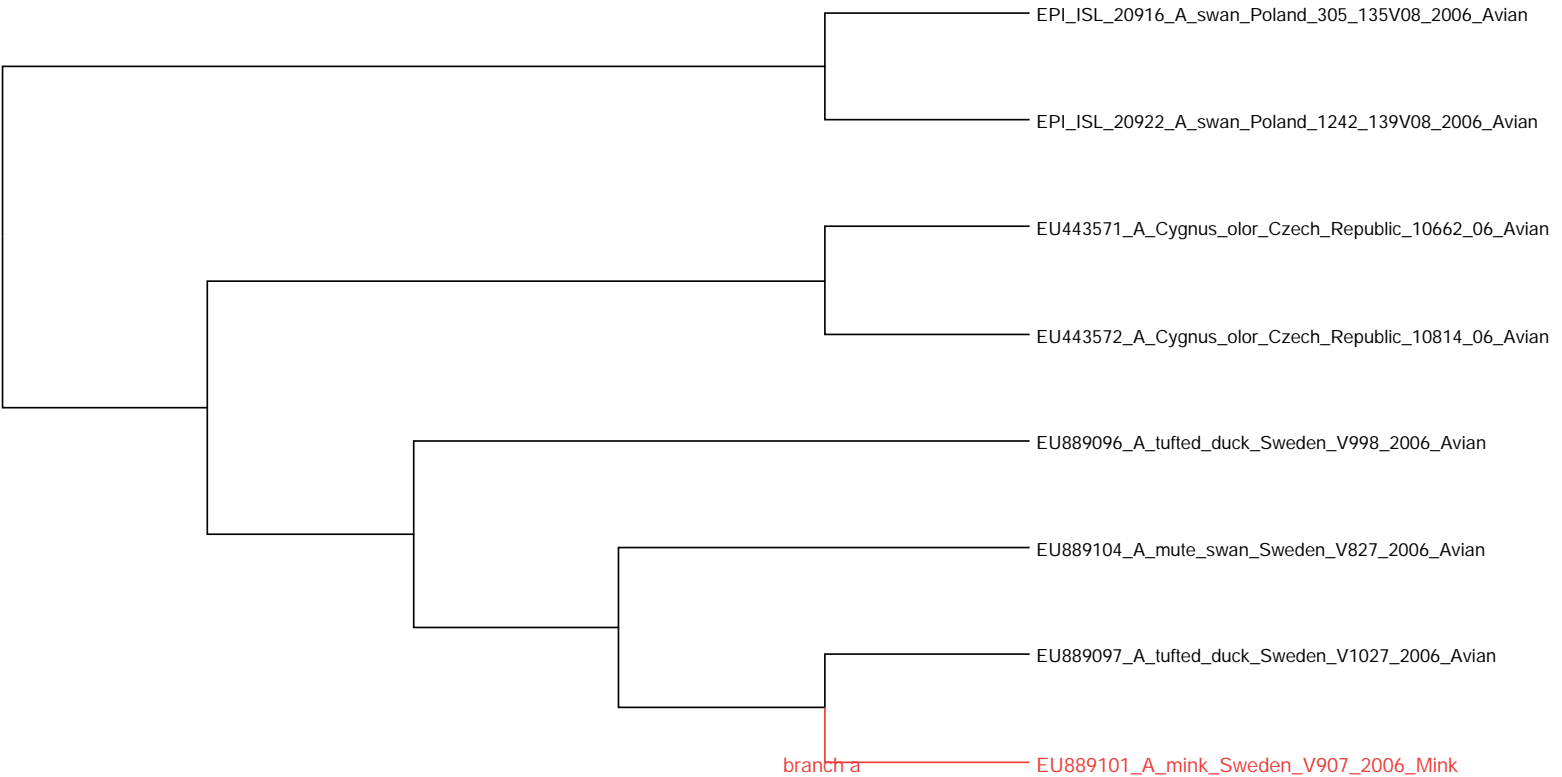

NA1-Group34

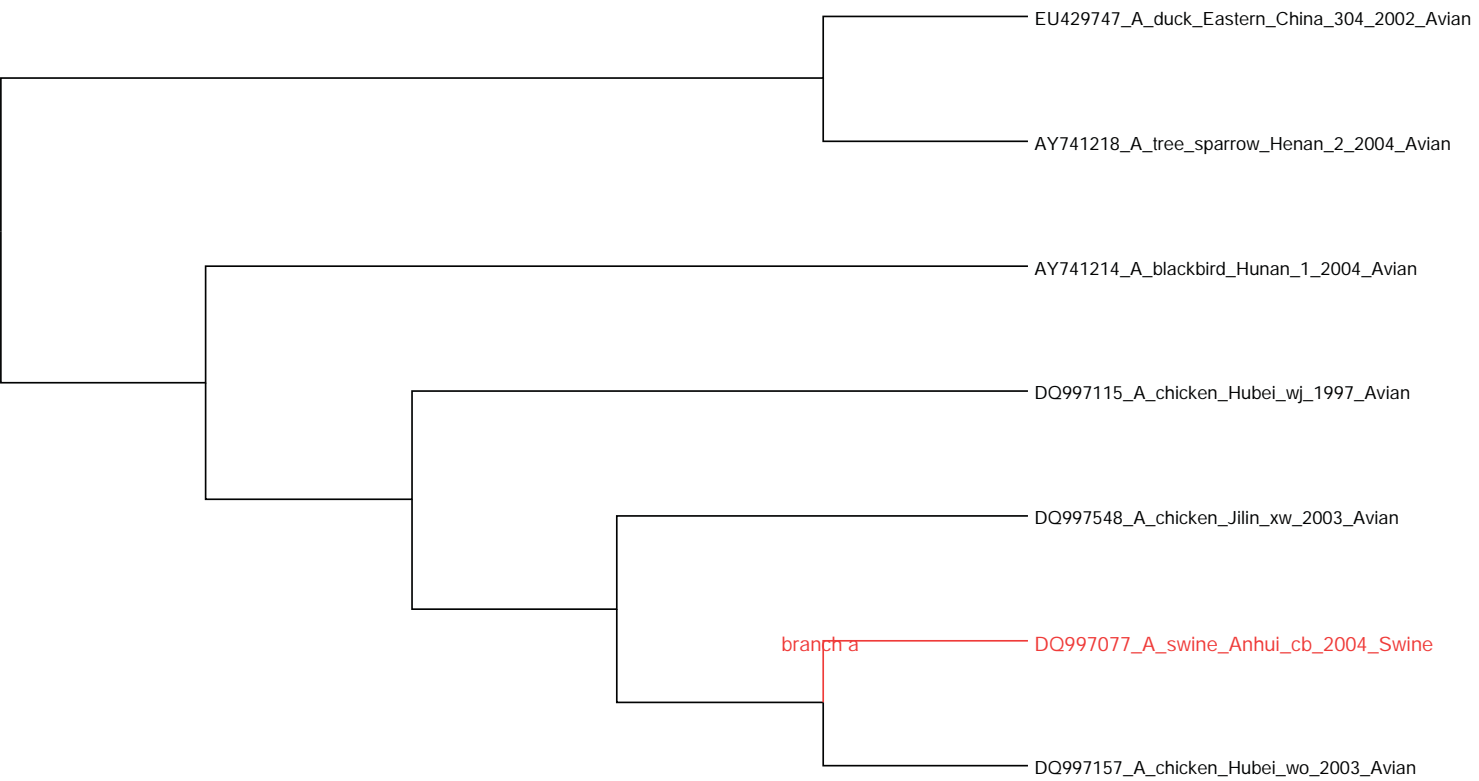

NA1-Group35

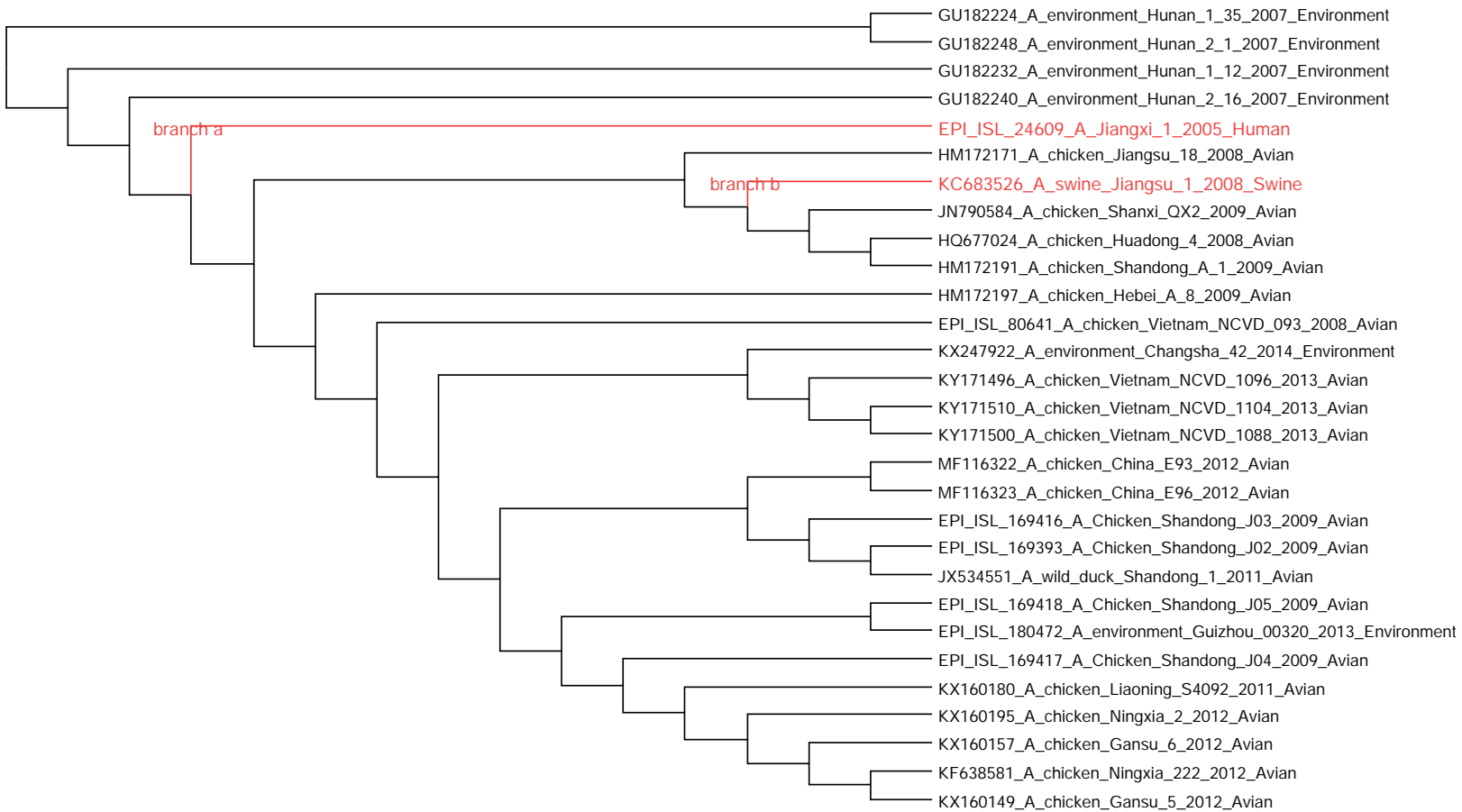

NA1-Group36

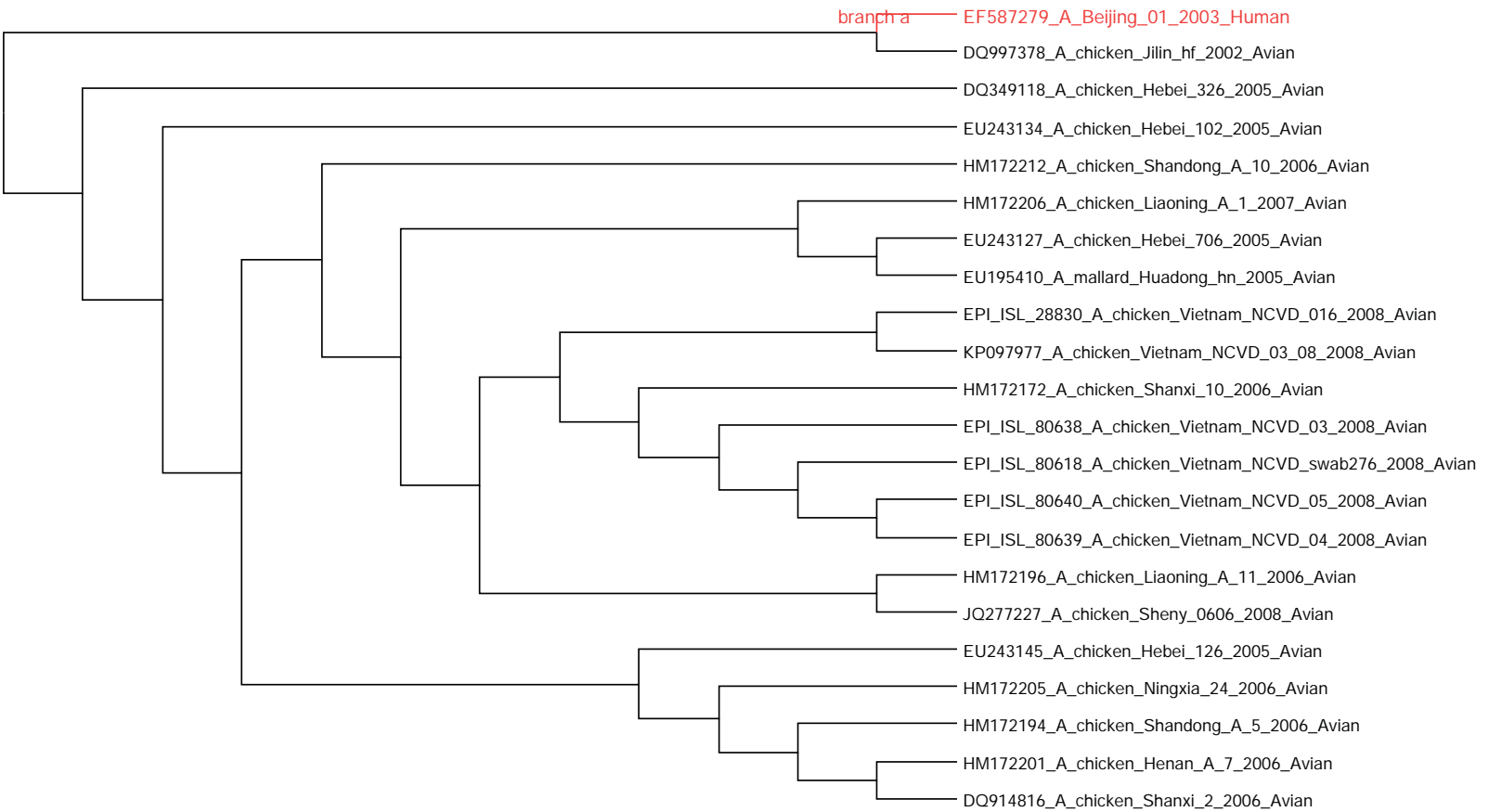

NA1-Group37

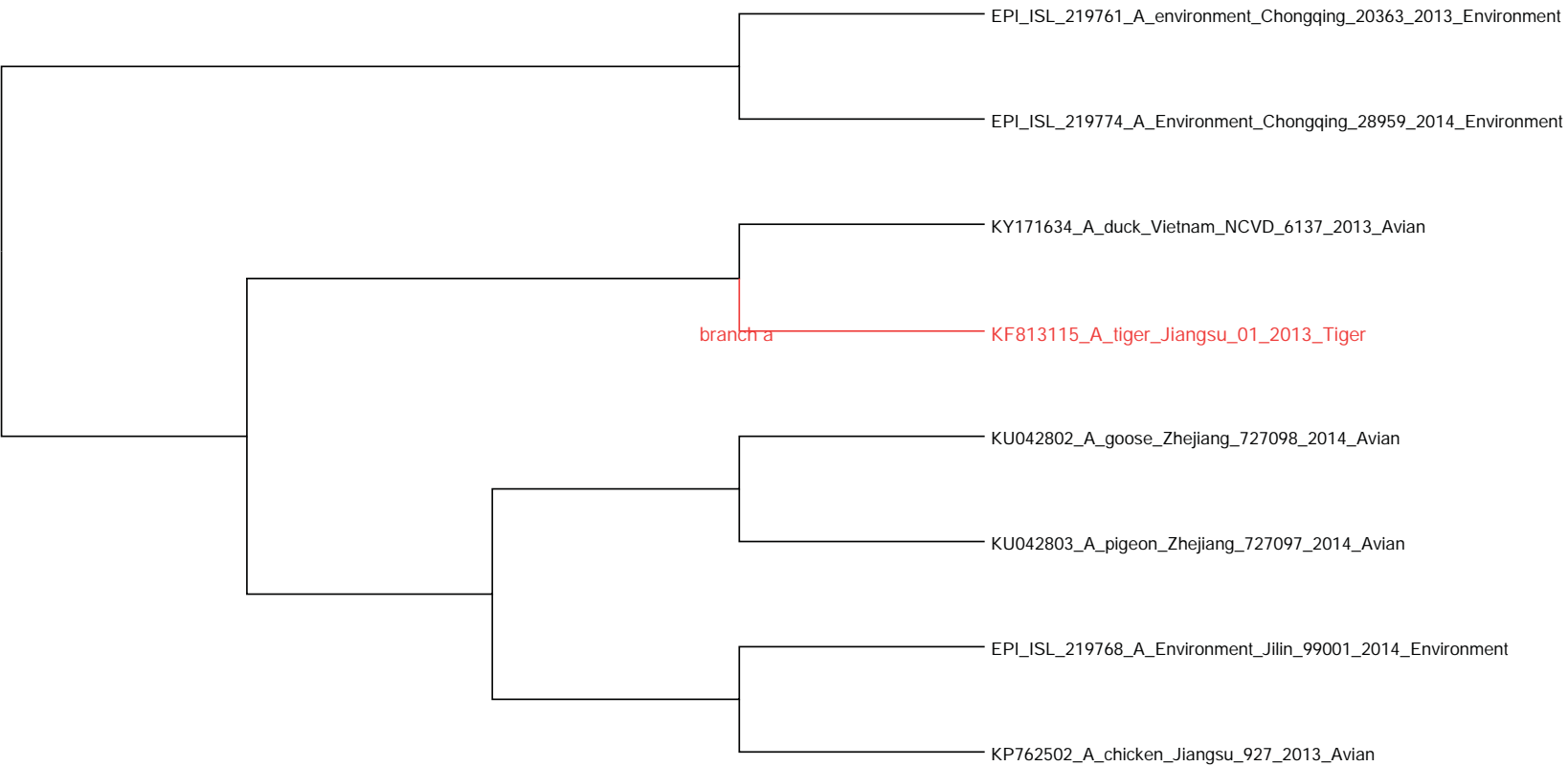

NA1-Group38

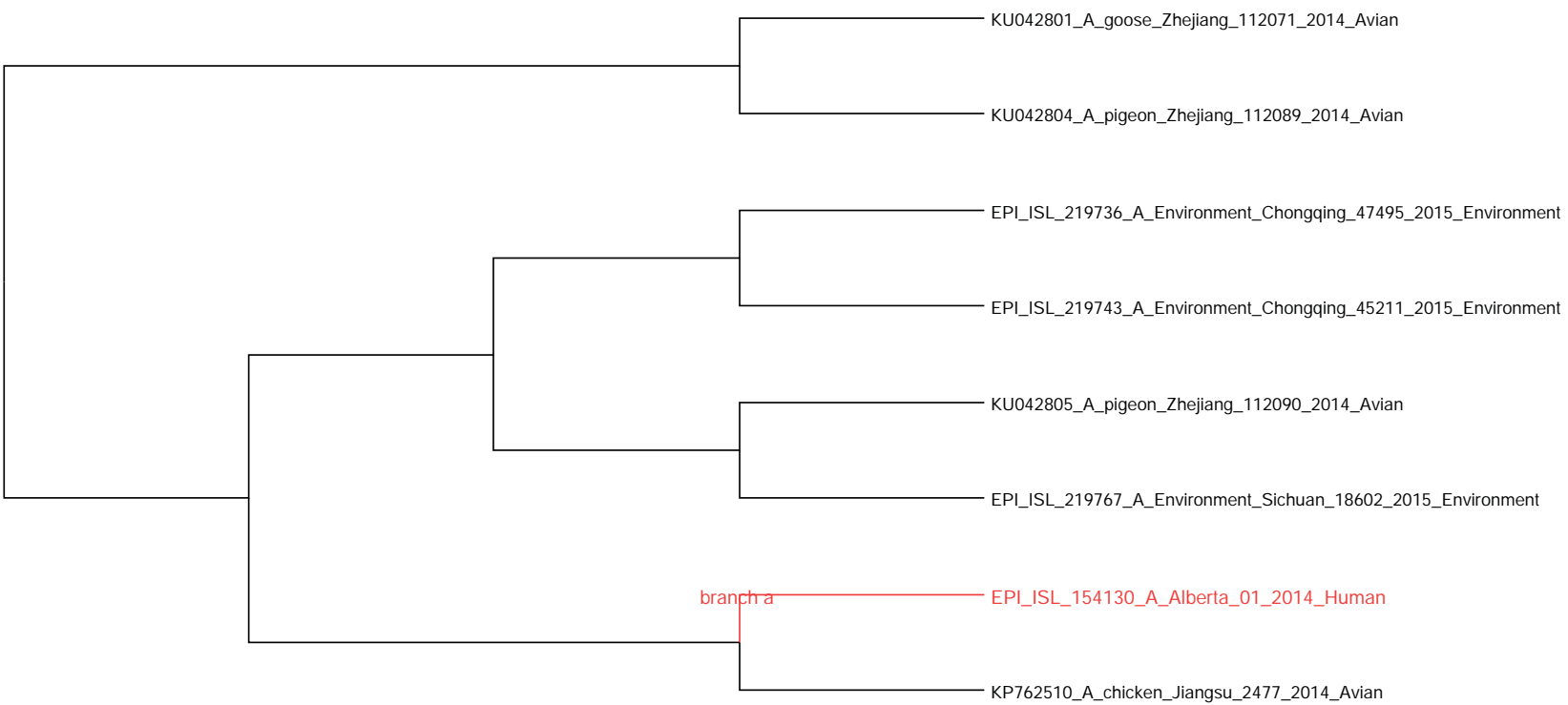

NA1-Group39

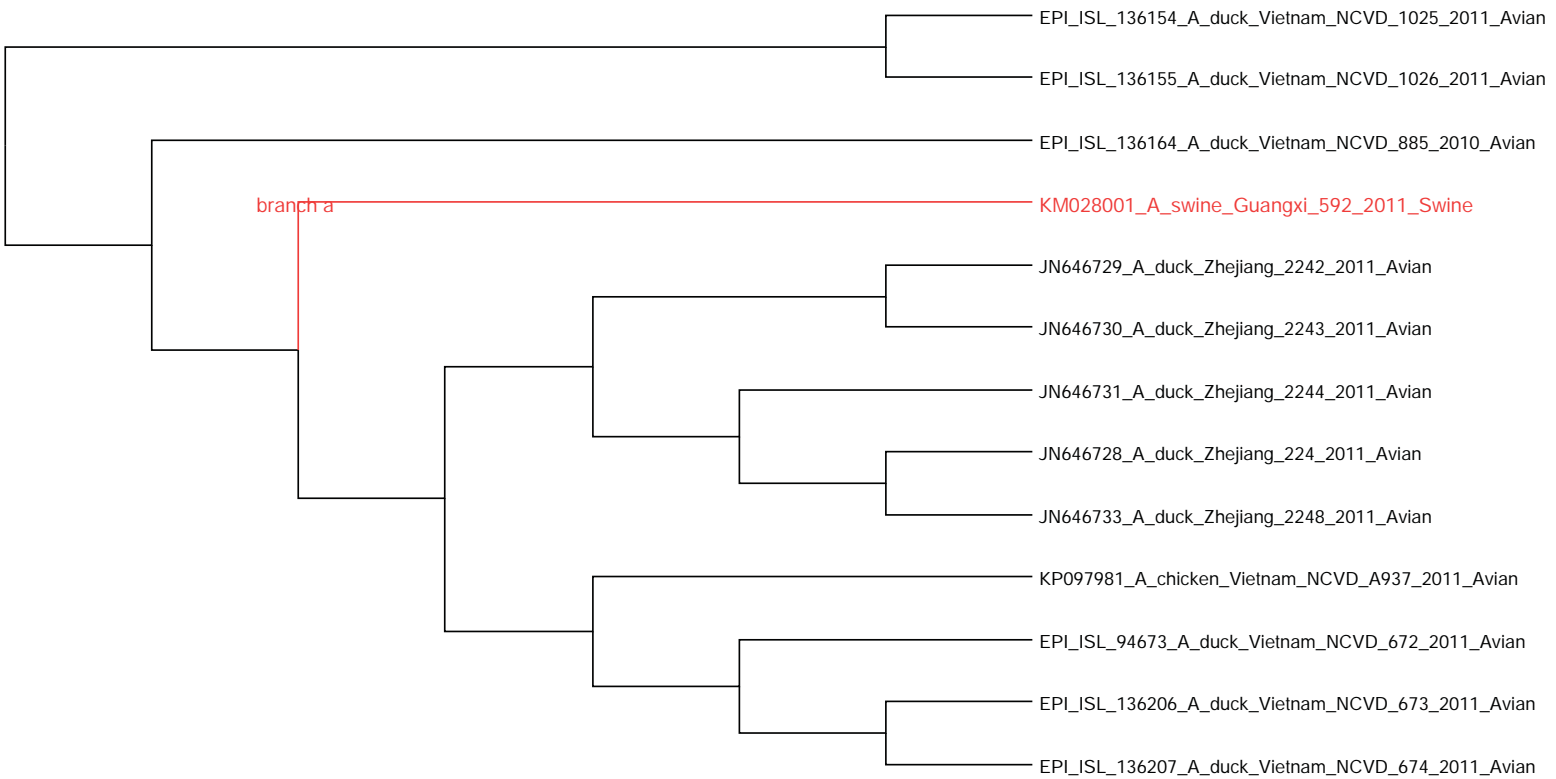

NA1-Group40

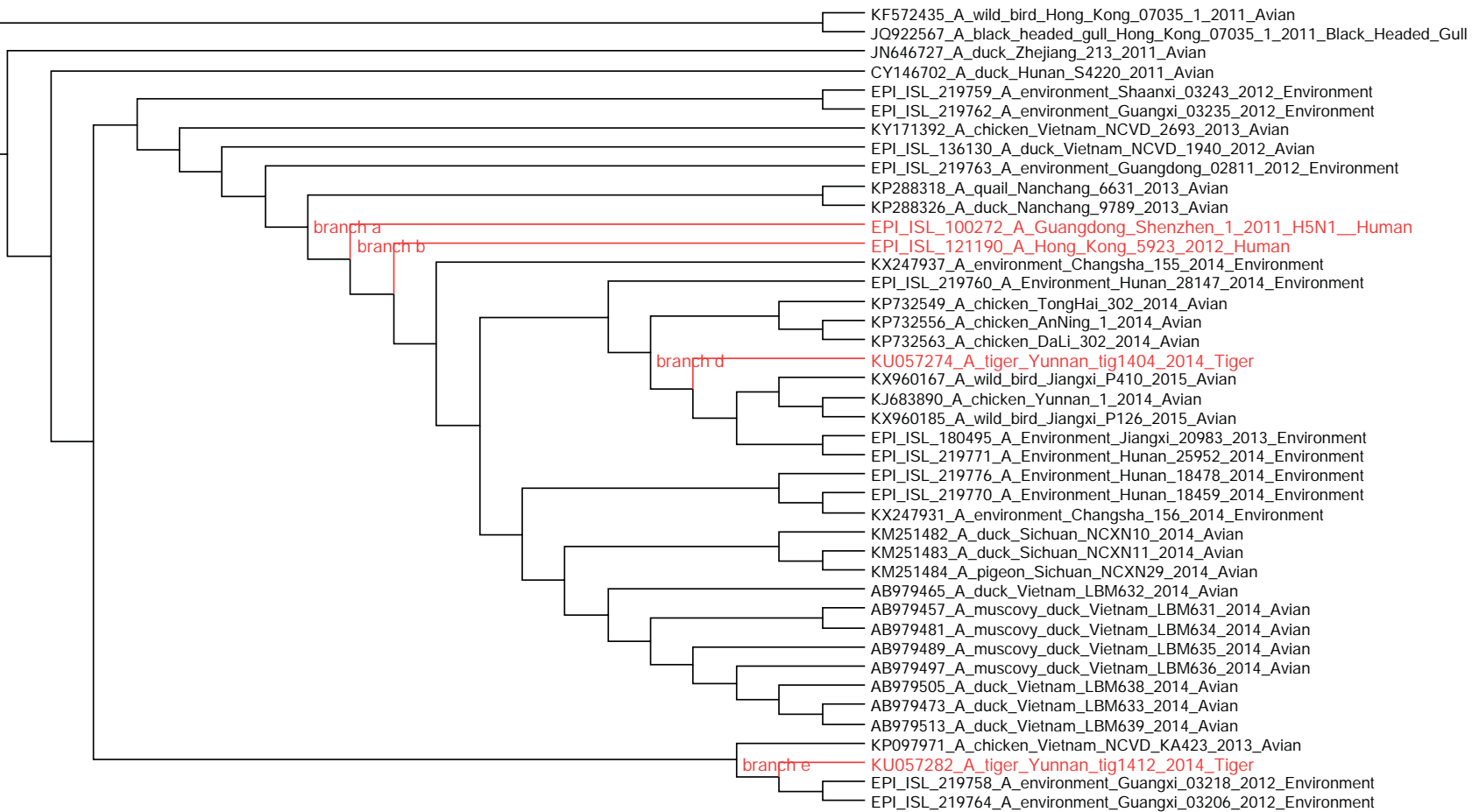

NA1-Group41

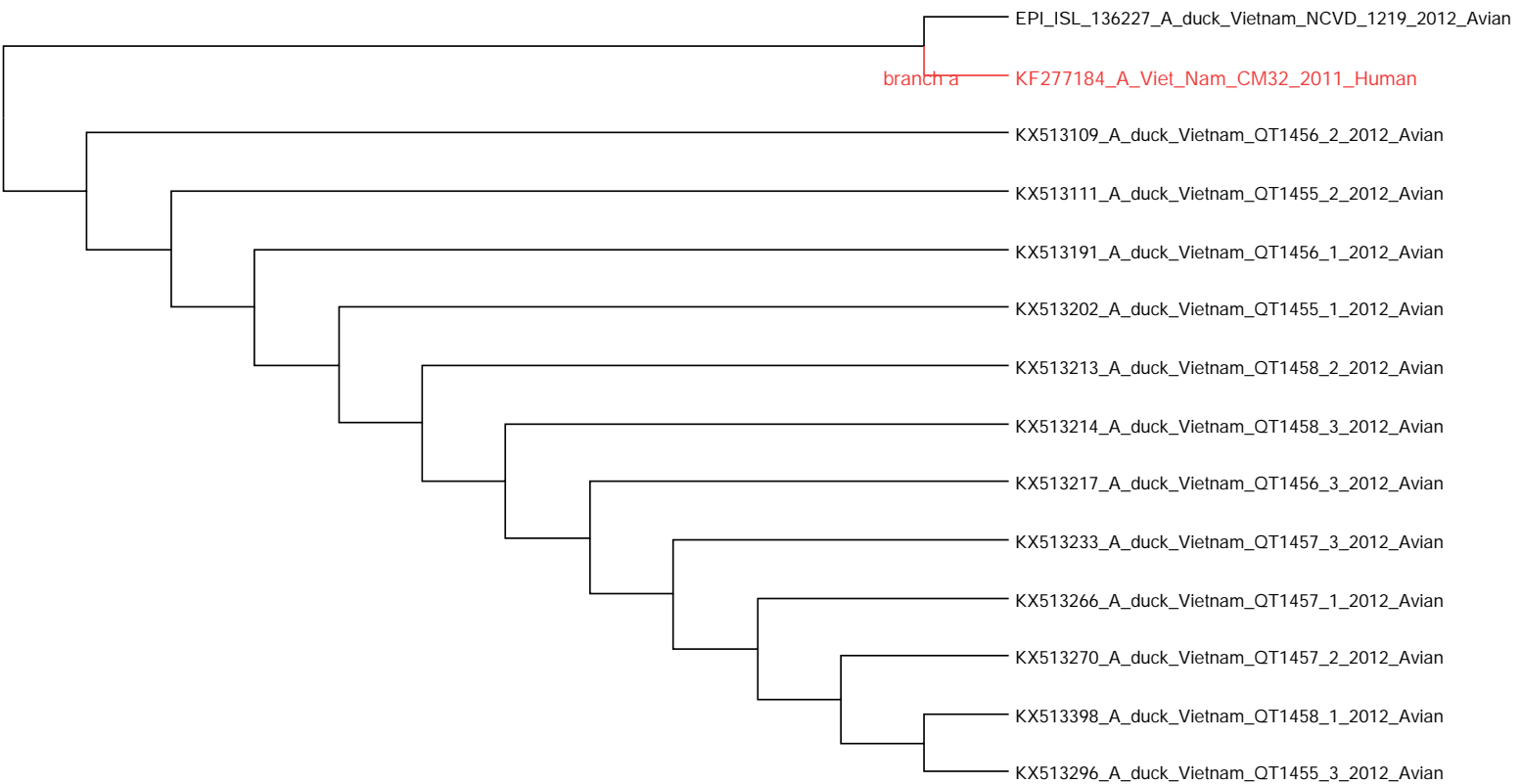

NA1-Group42

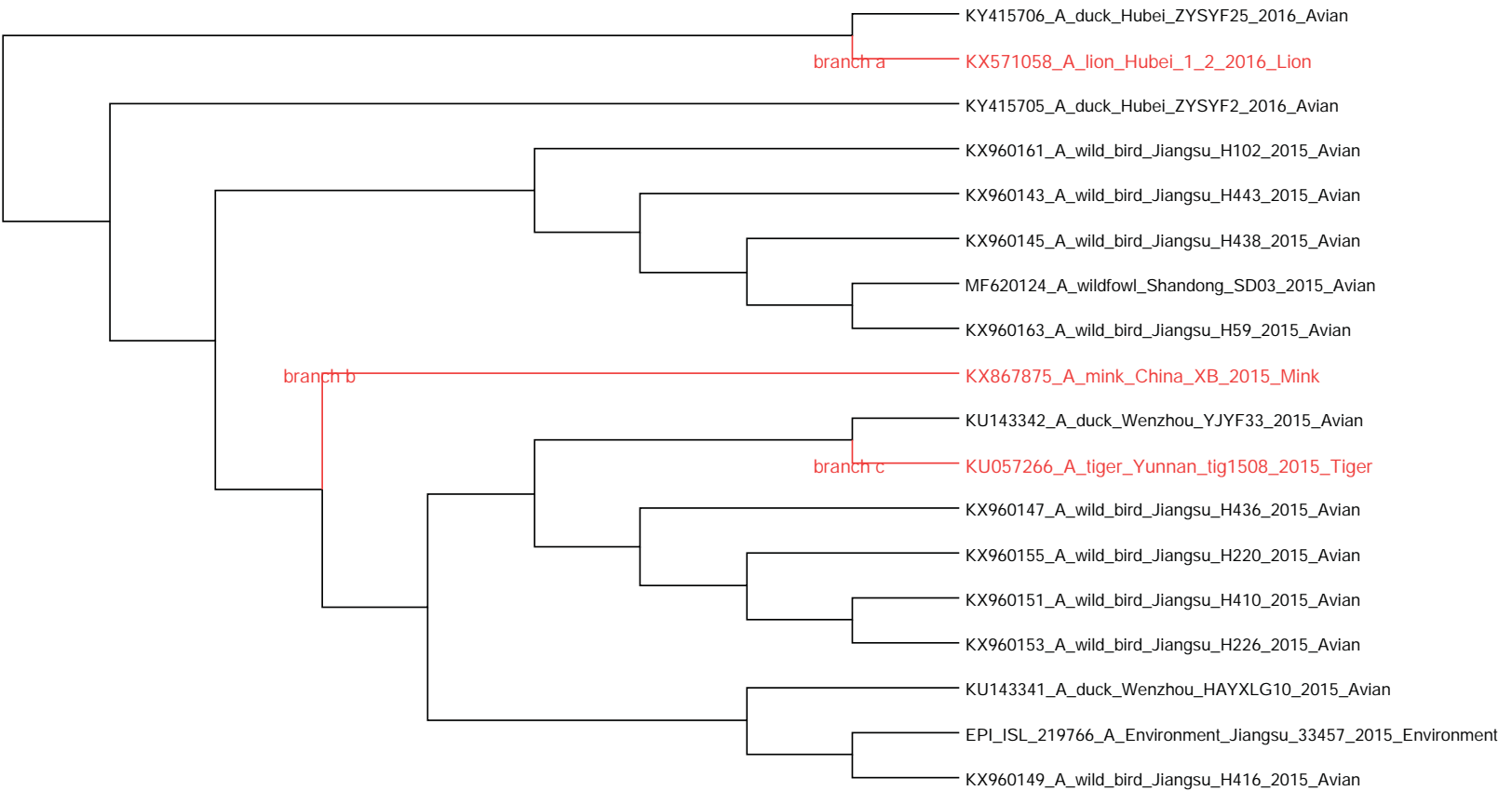

NA1-Group43

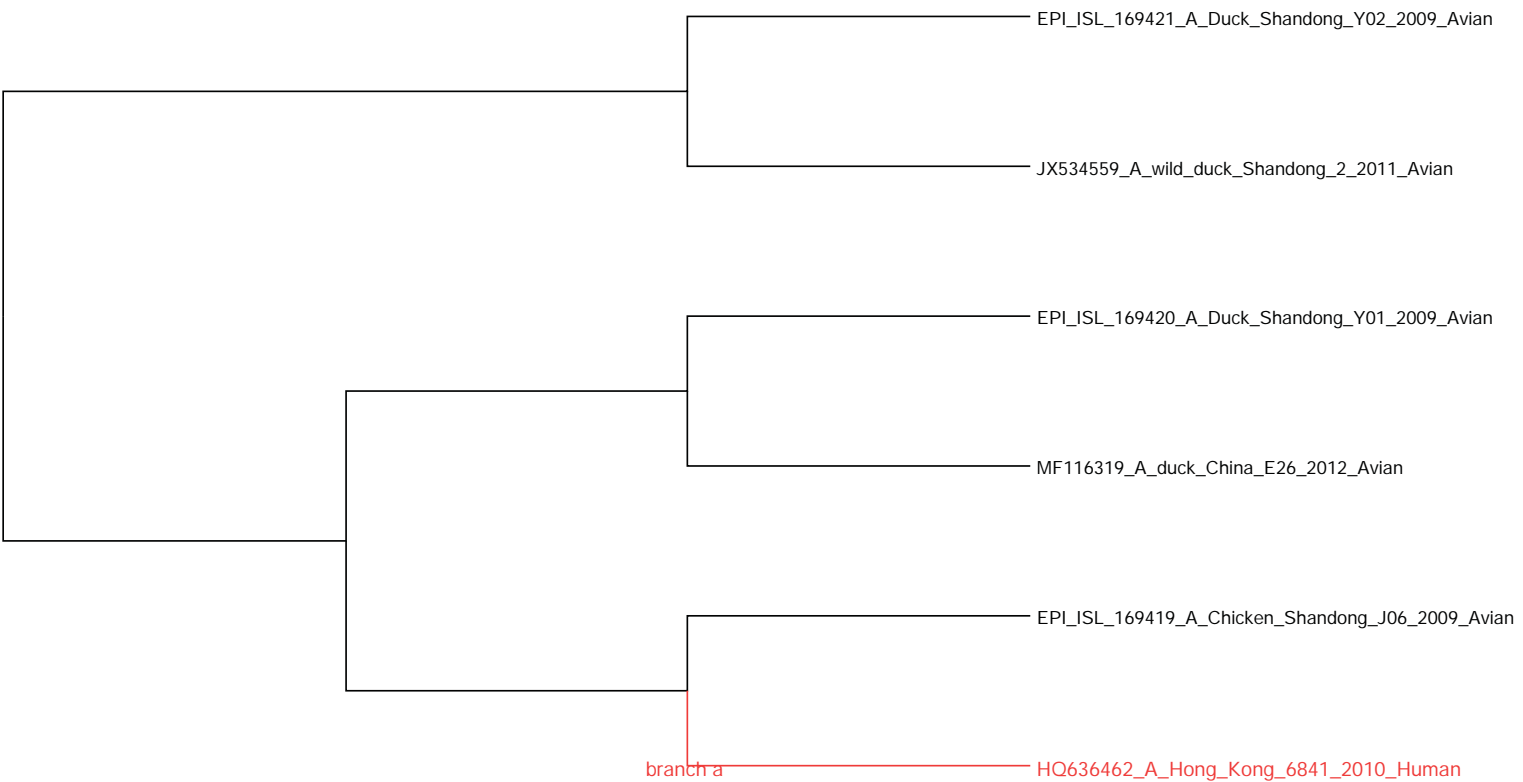

NA1-Group44

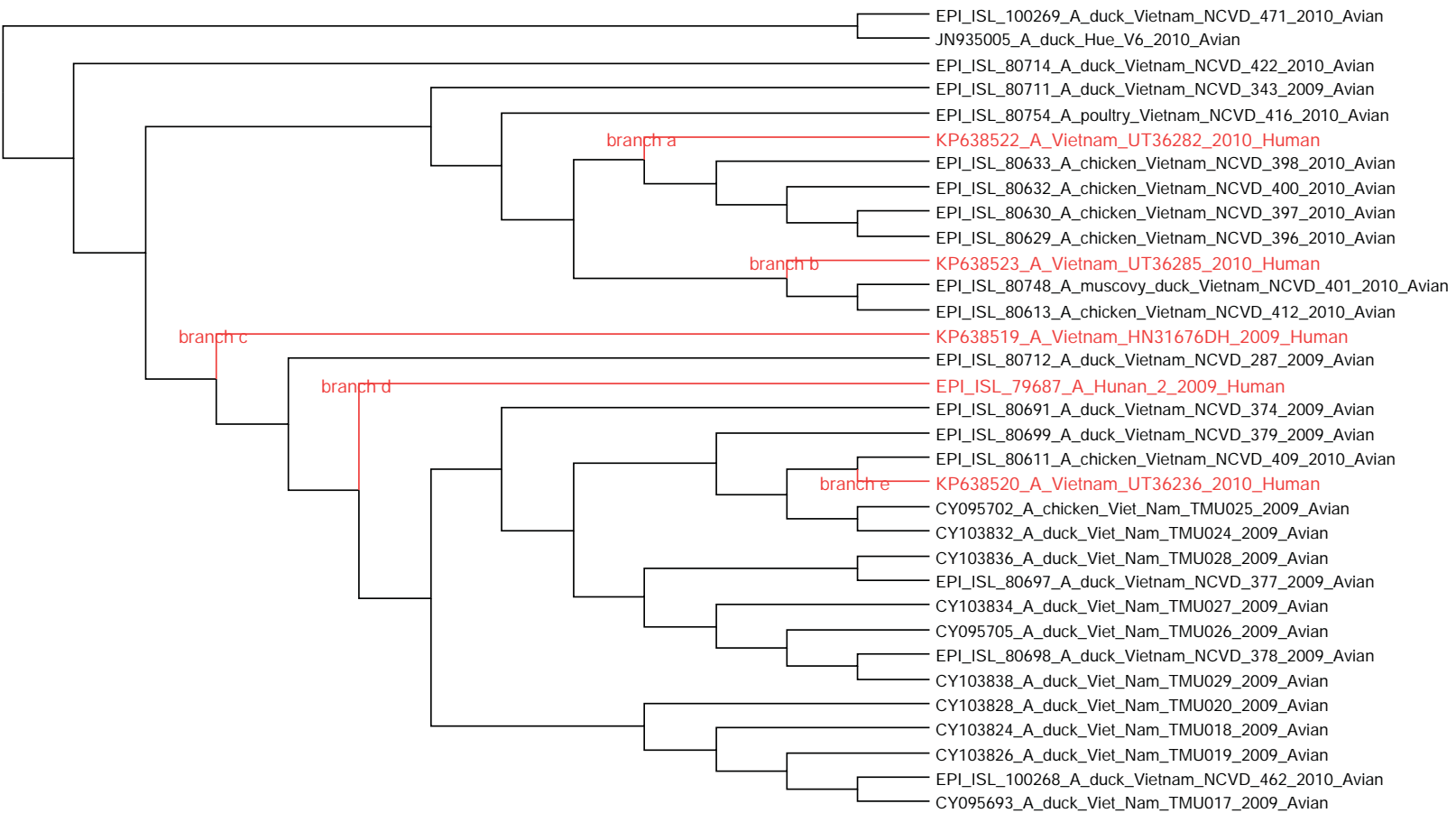

NA1-Group45

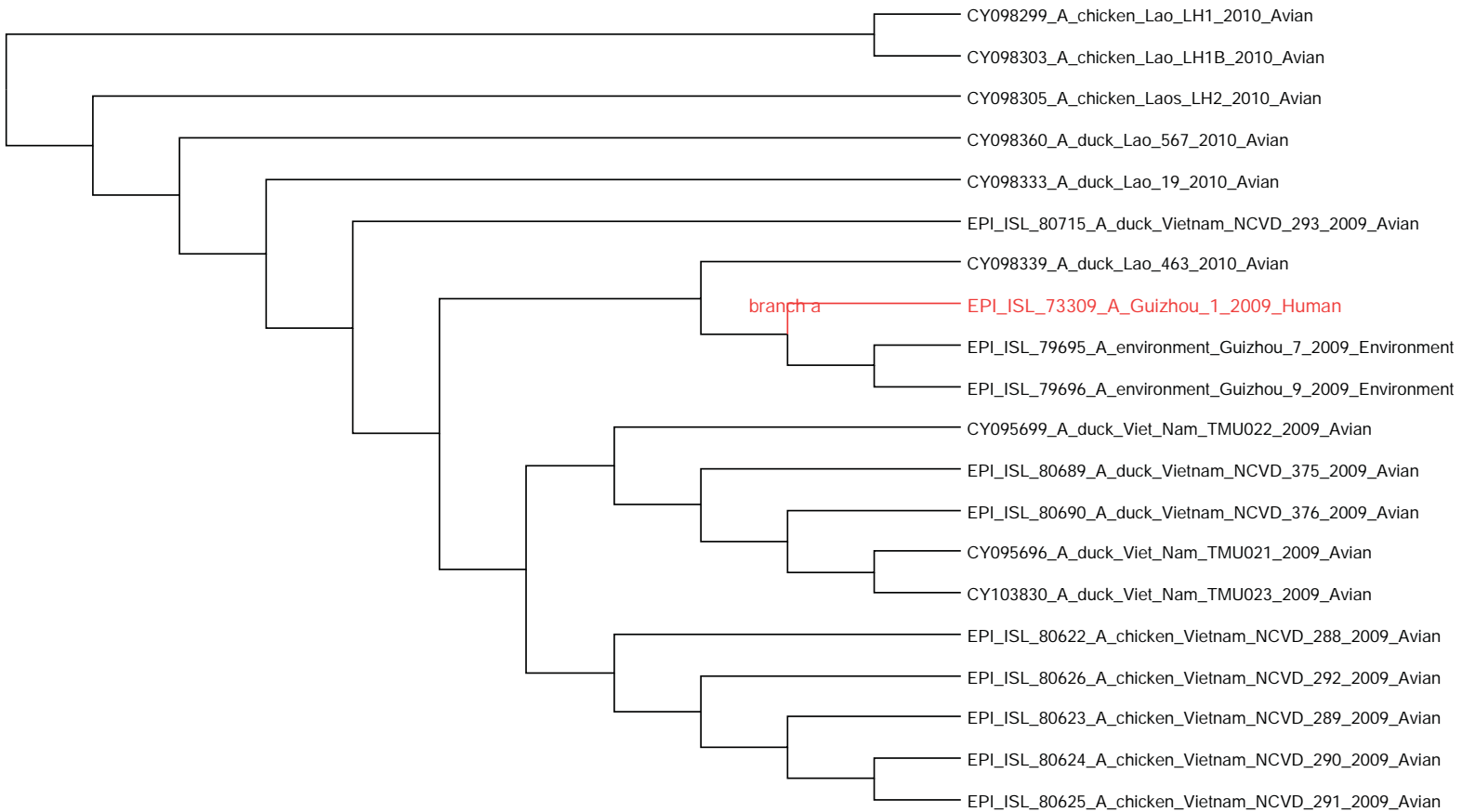

NA1-Group46

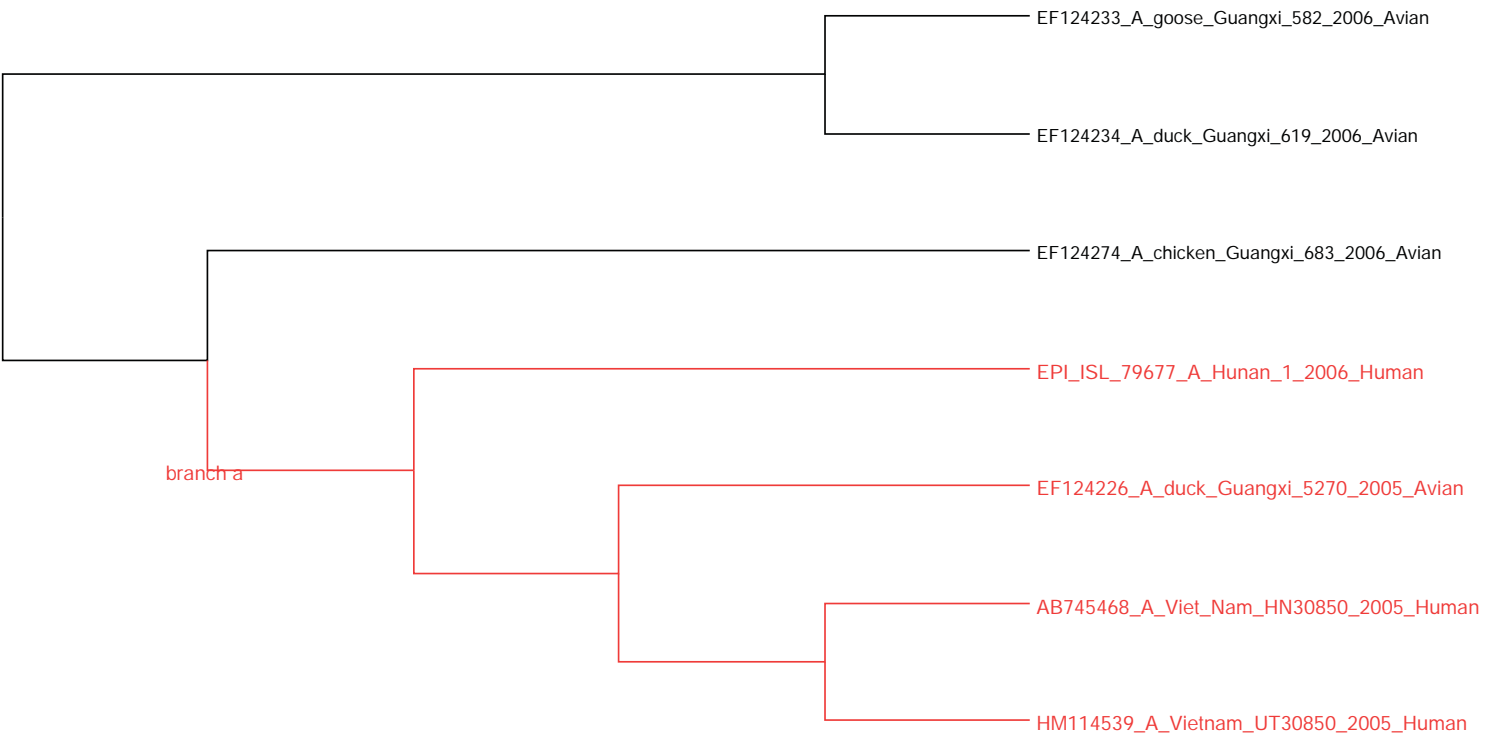

NA1-Group47

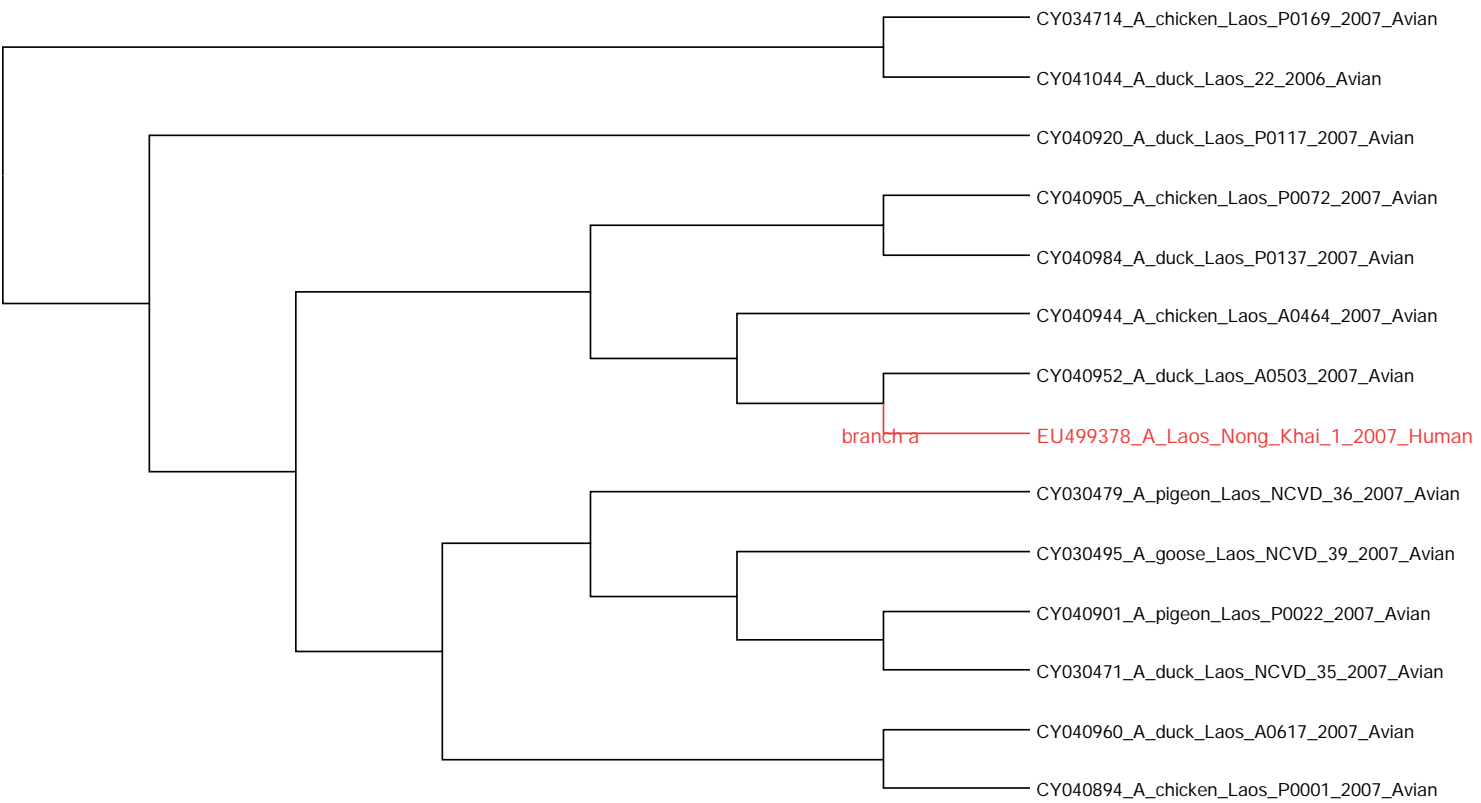

NA1-Group48

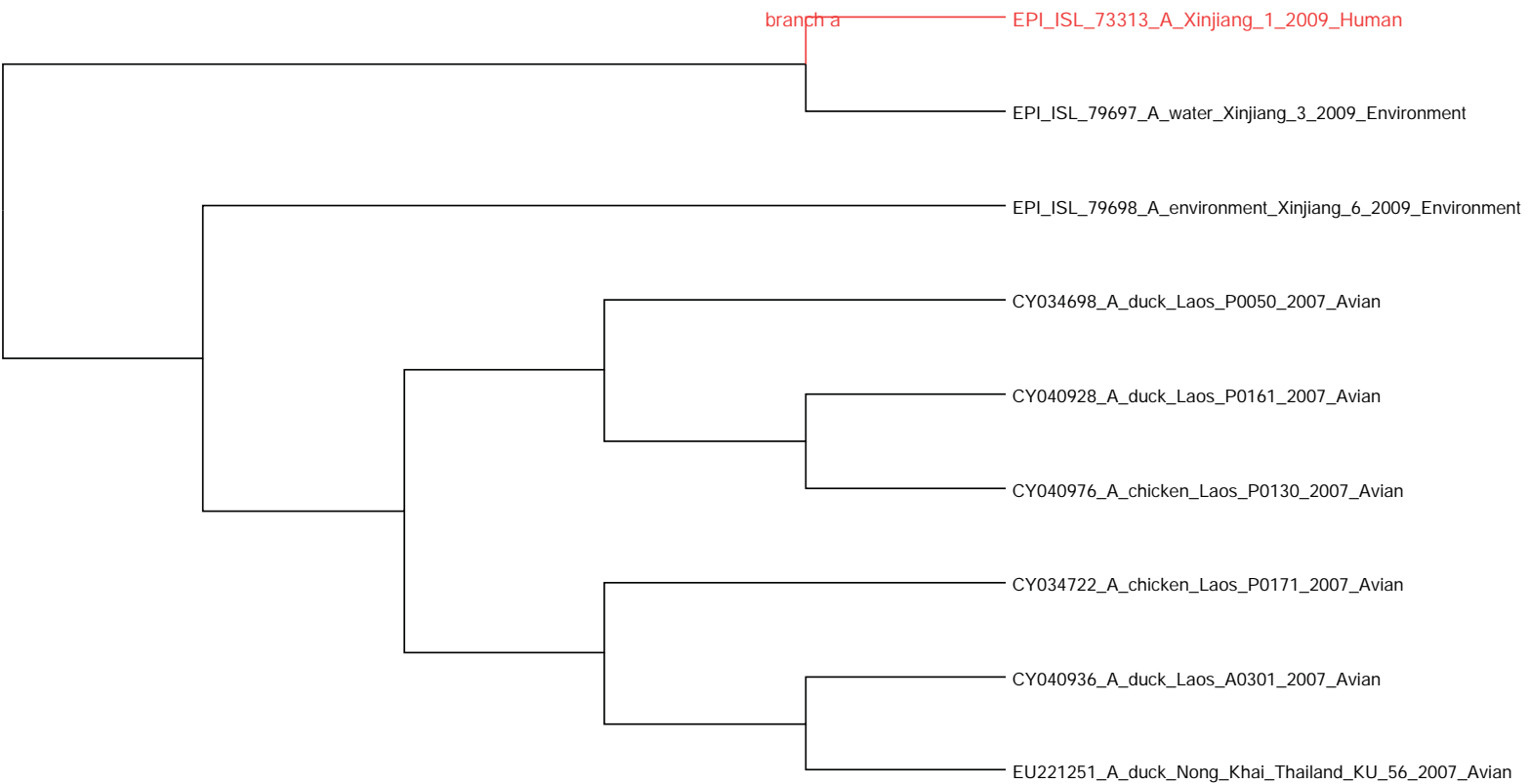

Phylogenetic tree showing relationships between 100 samples, color-coded by branch. The tree is rooted on the left and branches out to the right. The samples are listed on the right, with their accession numbers and names. The branches are labeled 'branch a' through 'branch i' in red. The samples are grouped into several clusters, with some clusters being more closely related than others. The tree is a maximum likelihood tree, and the bootstrap values are shown at the nodes.

branch a

branch c

branch b

branch d

branch e

branch f

branch g

branch h

branch i

EPI_ISL_79699_A, water, Hunan, 3_2009, Environment

HM17195_A, chicken, Hunan, 1_2009, Avian

HM370127_A, duck, Eastern, China, Y122_2008, Avian

GO202209_A, tree_sparrow, Jiangsu, 1_2008, Avian

HO185381_A, chicken, Eastern, China, XH222_2008, Avian

EPI_ISL_79683_A, Jiangsu, 1_2007, Human

EPI_ISL_79684_A, Jiangsu, 2_2007, Human

EPI_ISL_80722_A, duck, Vietnam, NCVD_013_2008, Avian

KC683527_A, swine, Jiangsu, 2_2009, Swine

EPI_ISL_73306_A, Guangdong, 1_2008, Human

FJ784762_A, chicken, Anhui, 1089_2007, Avian

EU429719_A, duck, Eastern, China, 48_2006, Avian

EU429778_A, duck, Eastern, China, 37_2006, Avian

EU429785_A, duck, Eastern, China, 89_2006, Avian

CY040992_A, chicken, Laos, 13_2008, Avian

AB435523_A, chicken, Laos, 1_2008, Avian

CY041008_A, chicken, Laos, 17_2008, Avian

CY041016_A, chicken, Laos, 33_2008, Avian

GU127619_A, duck, Eastern, China, 909_2009, Avian

GU596986_A, duck, Shandong, 009_2008, Avian

EPI_ISL_79685_A, Beijing, 1_2009, Human

EPI_ISL_79691_A, water, Hebei, 3_2009, Environment

EPI_ISL_79689_A, water, Hebei, 1_2009, Environment

EPI_ISL_79692_A, duck, feces, Hebei, 5_2009, Environment

EPI_ISL_79690_A, water, Hebei, 2_2009, Environment

CY041024_A, chicken, Laos, 35_2008, Avian

CY041032_A, chicken, Laos, 37_2008, Avian

FJ784763_A, chicken, Henan, 1362_2006, Avian

FJ784771_A, chicken, Hubei, 2856_2007, Avian

KC436121_A, goose, Guangdong, 1051_2008, Avian

EF124271_A, duck, Fujian, 720_2006, Avian

EF124269_A, duck, Fujian, 668_2006, Avian

EF124270_A, duck, Fujian, 671_2006, Avian

EU594351_A, duck, Hubei, Hangmei01_2006, Avian

FJ169865_A, duck, Laos, 3295_2006, Avian

EF124302_A, duck, Guiyang, 3834_2005, Avian

EF124303_A, duck, Guiyang, 3996_2005, Avian

EF124314_A, goose, Guiyang, 4030_2005, Avian

EF124237_A, chicken, Guiyang, 3721_2005, Avian

EF124240_A, duck, Guiyang, 293_2006, Avian

EF124238_A, chicken, Guiyang, 4059_2005, Avian

EF124241_A, duck, Guiyang, 497_2006, Avian

EF124313_A, chicken, Guiyang, 3923_2005, Avian

EF124242_A, goose, Guiyang, 538_2006, Avian

HM171266_A, duck, Hubei, 49_2005, Avian

KP638524_A, wildbird, Anhui, 82_2005, Avian

EPI_ISL_24606_A, Anhui, 2_2005, Human

HM171282_A, duck, Anhui, 1_06, Avian

EPI_ISL_24603_A, Anhui, 1_2005, Human

EPI_ISL_73302_A, Anhui, 1_2007, Human

GU182276_A, environment, Hunan, 1_8_2007, Environment

CY036159_A, long_tailed_shrike, Hong_Kong, 2762_2007, Avian

CY036135_A, scaly_breasted_munia, Hong_Kong, 2433_2007, Avian

CY036143_A, chestnut_munia, Hong_Kong, 2442_2007, Avian

DO643810_A, Zhejiang, 16_2006, Human

HM172168_A, goose, Hubei, 65_2005, Avian

HO185382_A, chicken, Eastern, China, XZ235_2008, Avian

EPI_ISL_73312_A, Shandong, 1_2009, Human

HO185383_A, duck, Eastern, China, JS017_2009, Avian

N/A1-Group49

NA1-Group50

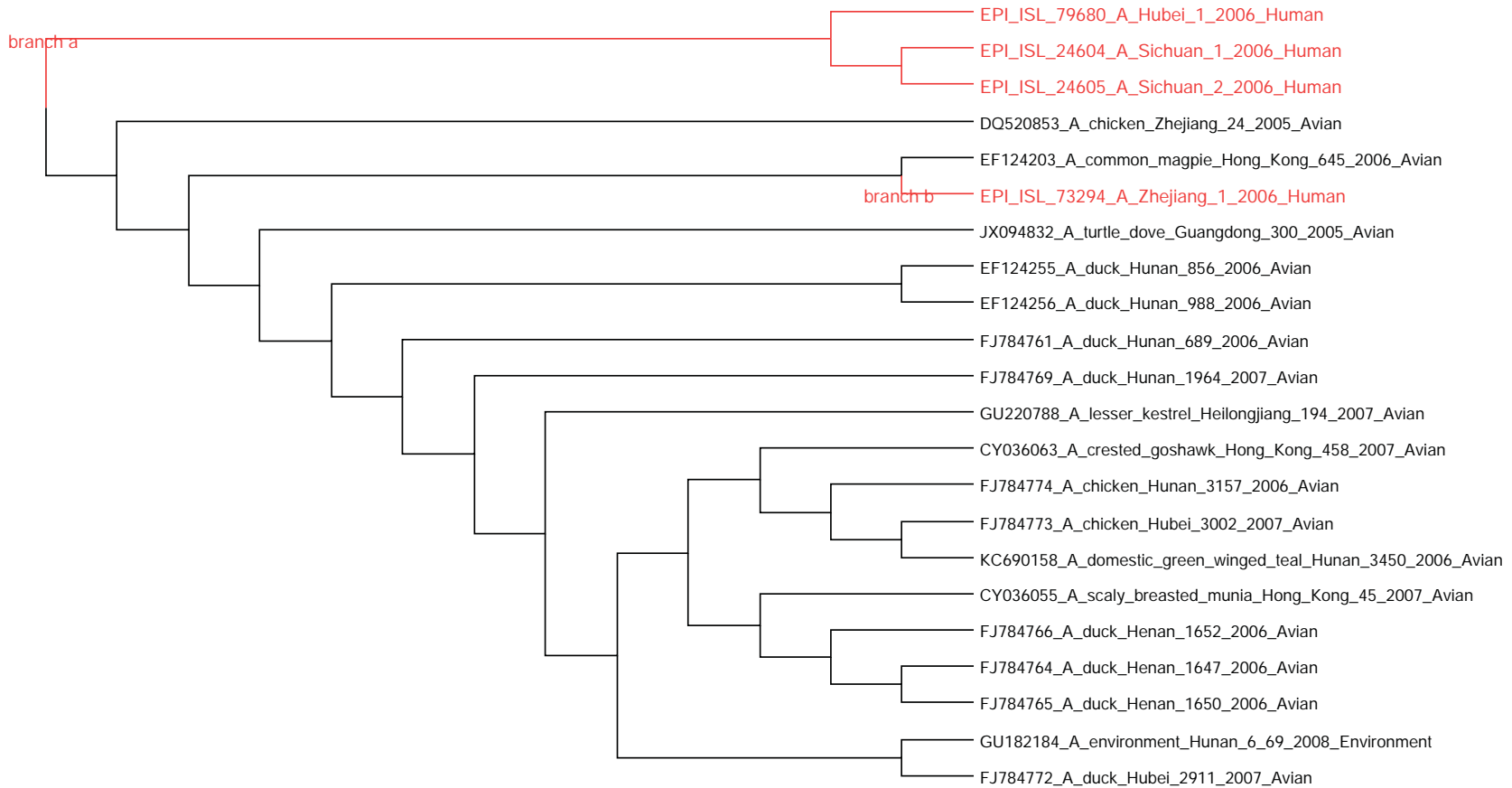

NA1-Group51

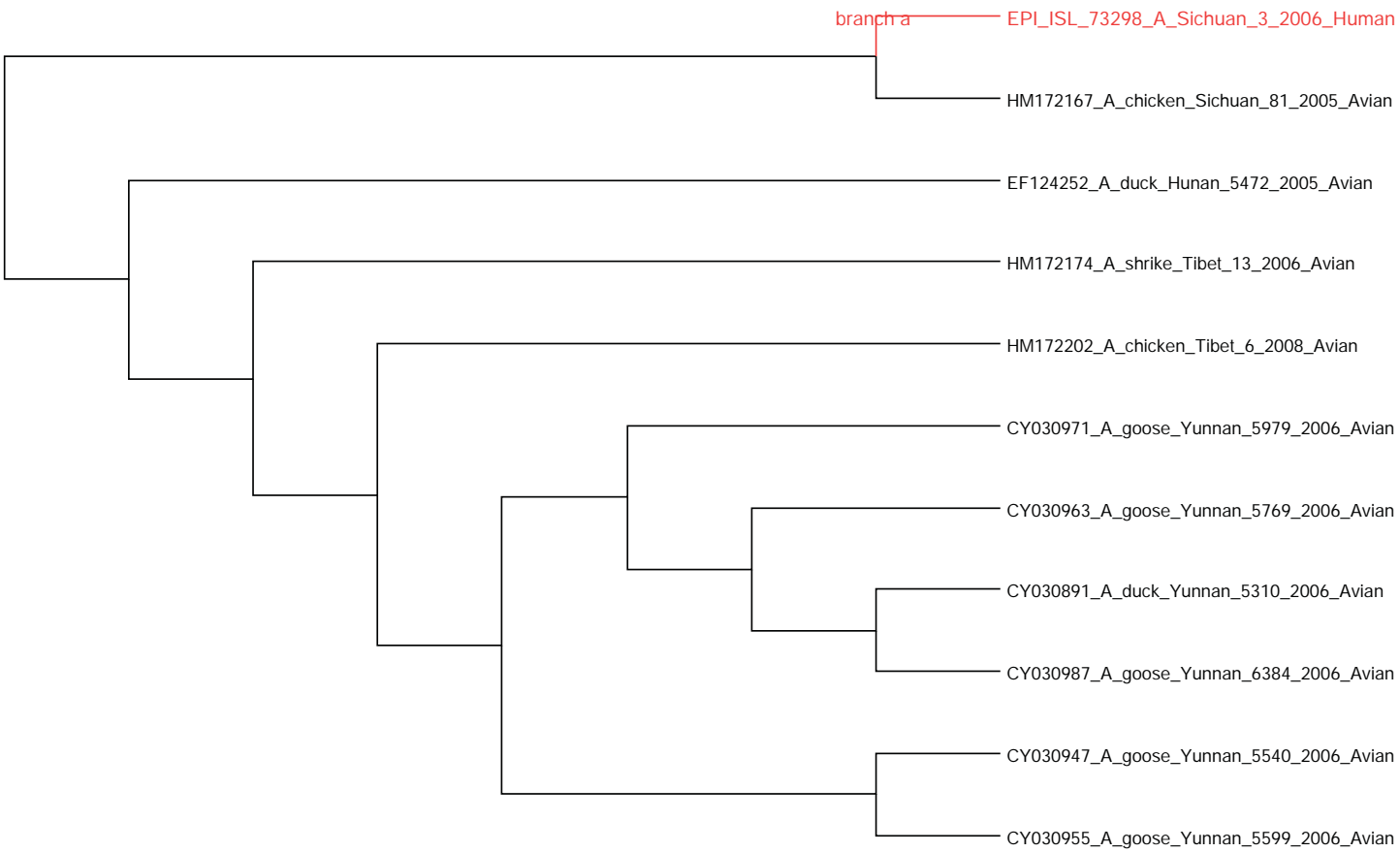

NA1-Group52

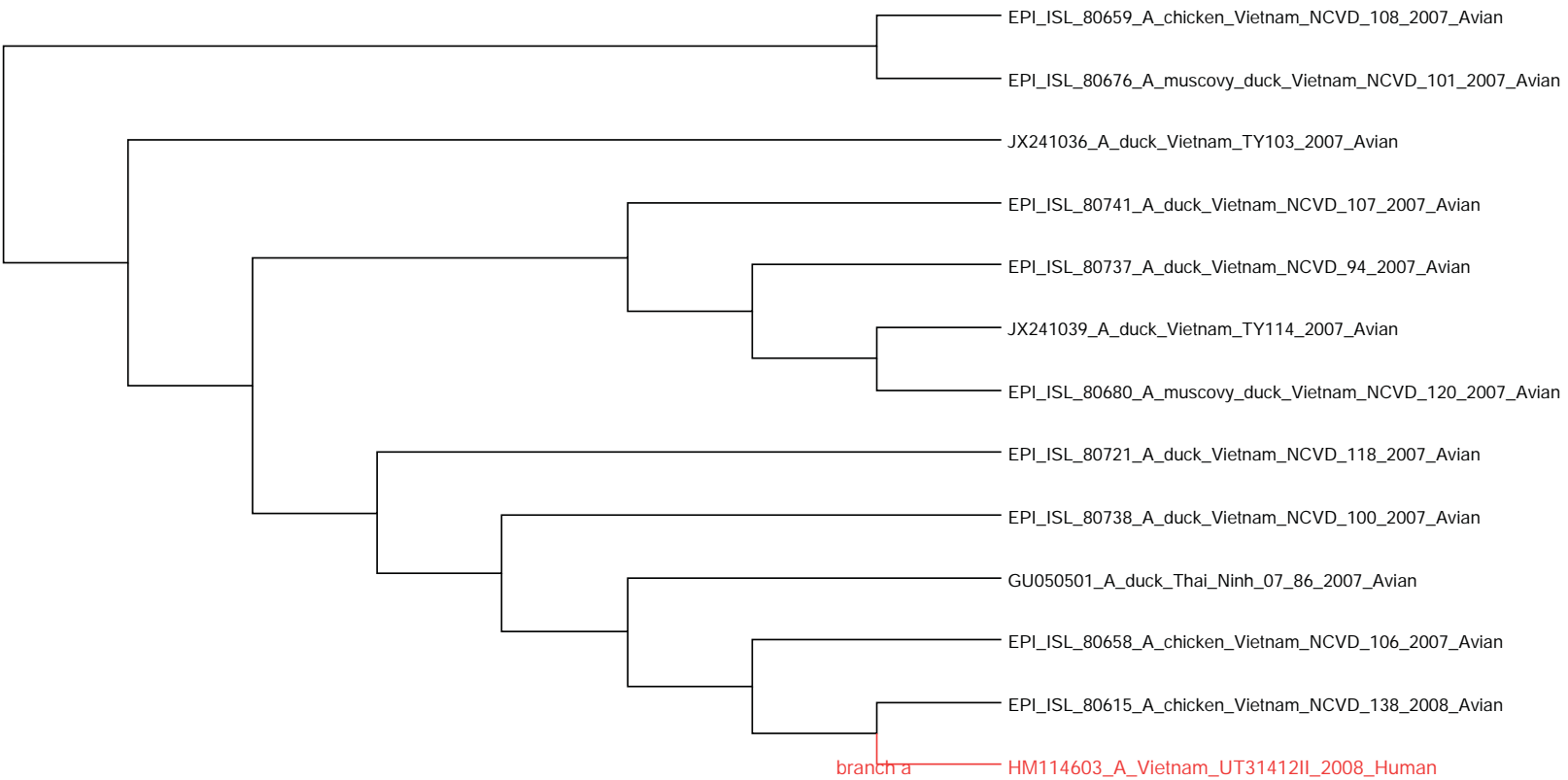

NA1-Group53

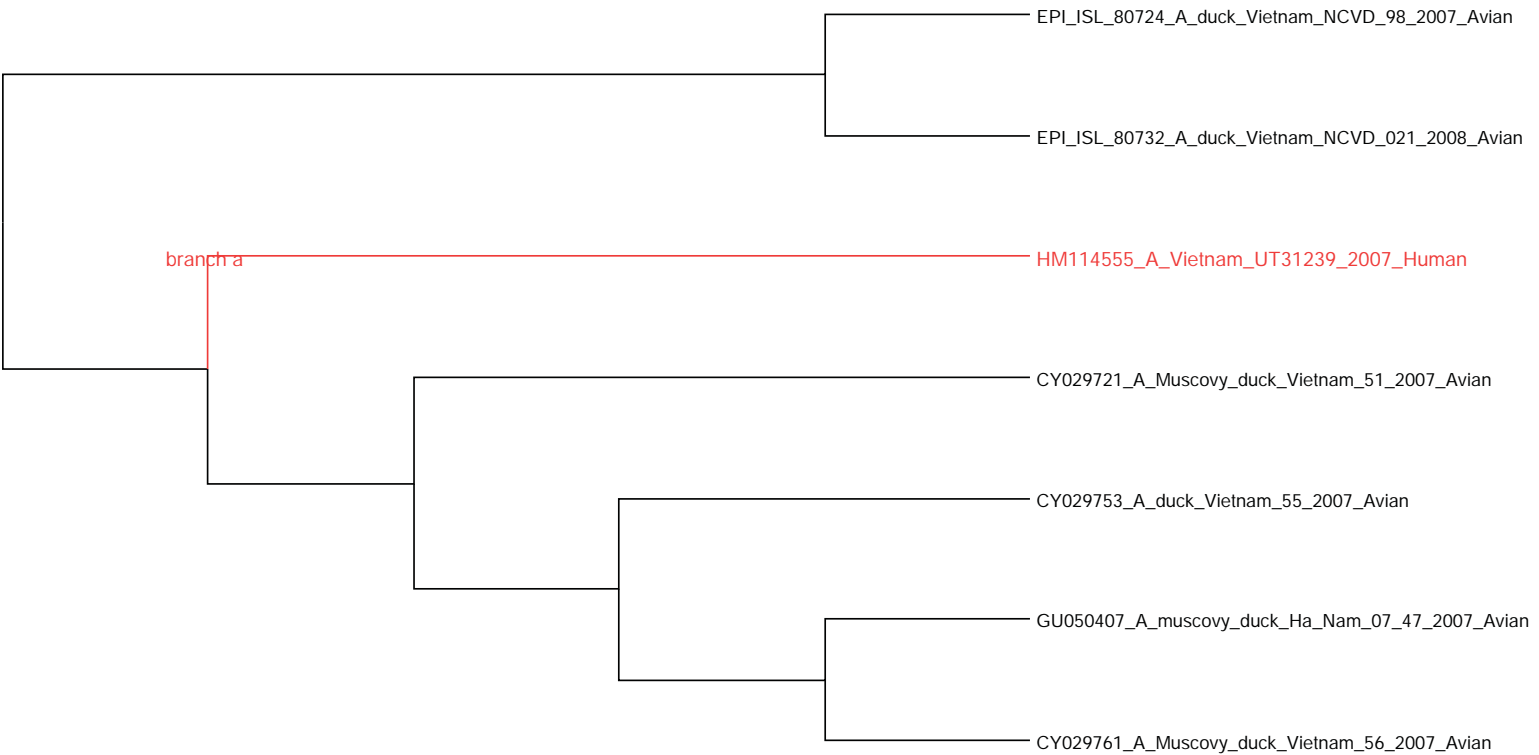

NA1-Group54

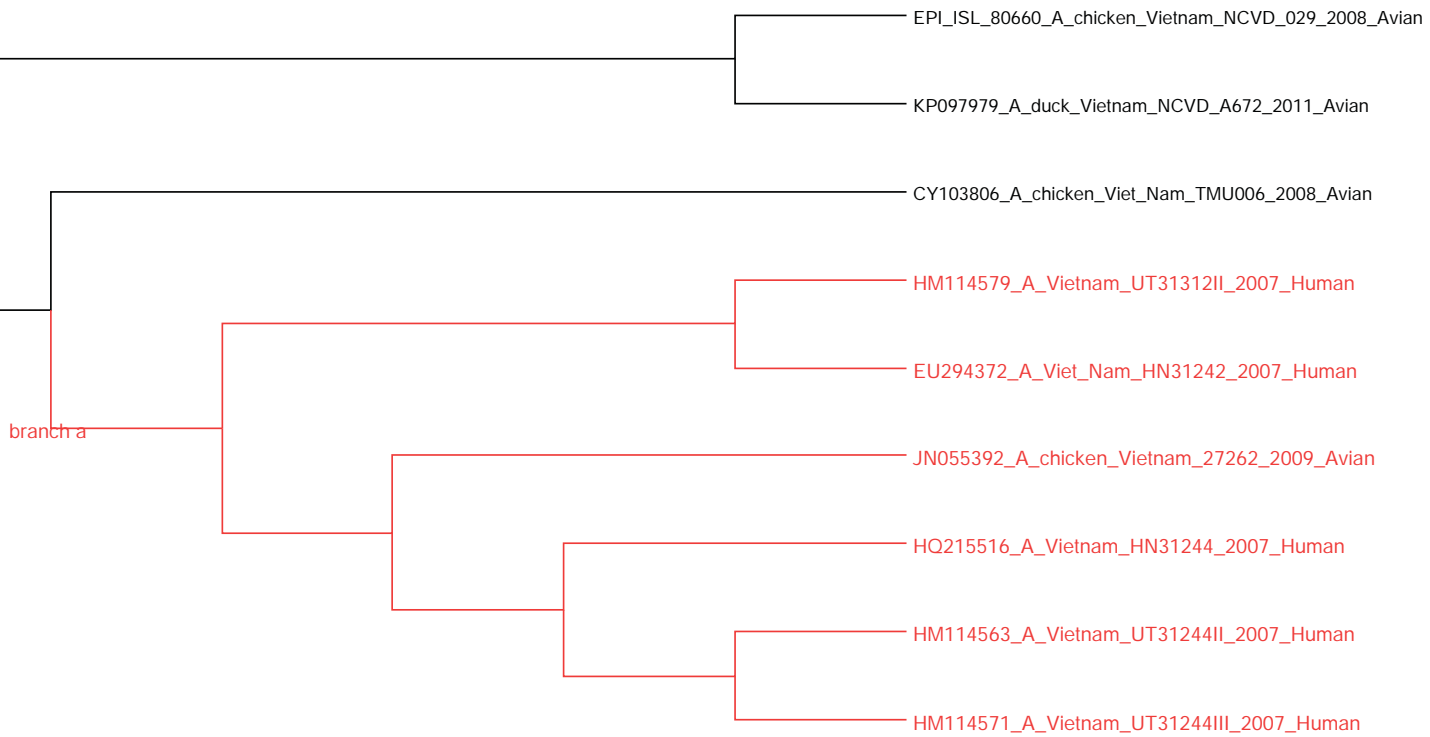

NA1-Group55

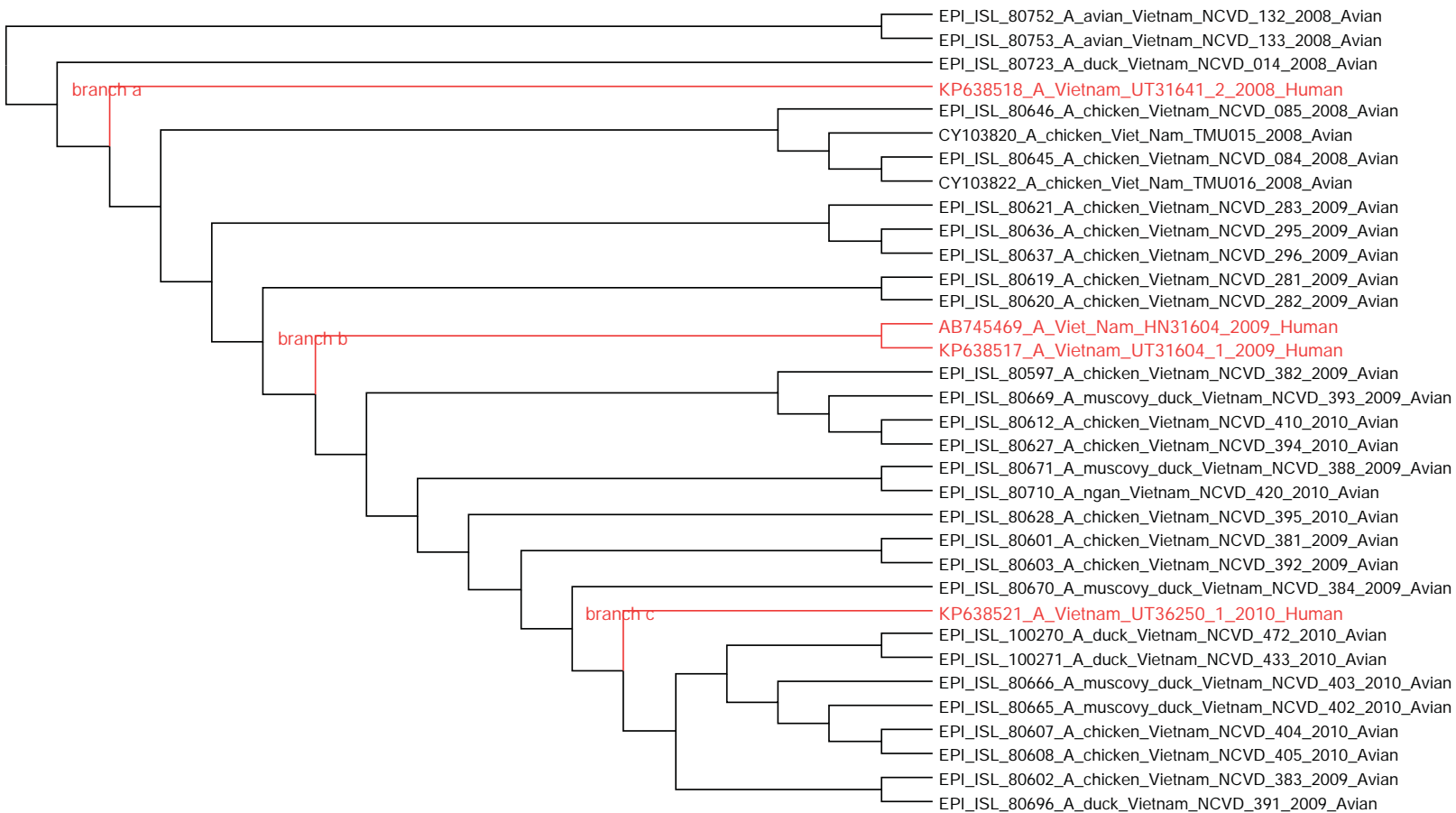

NA1-Group56

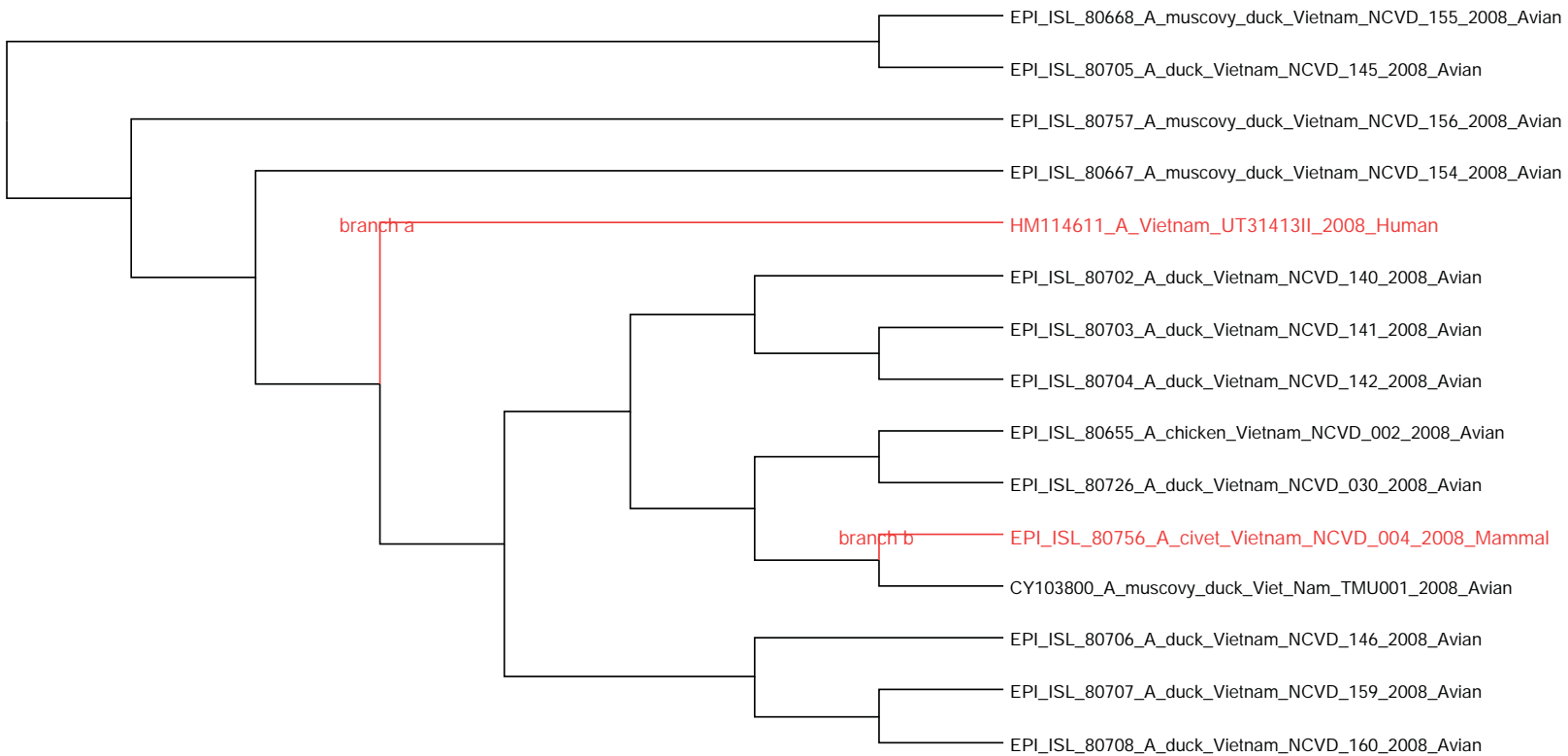

NA1-Group57

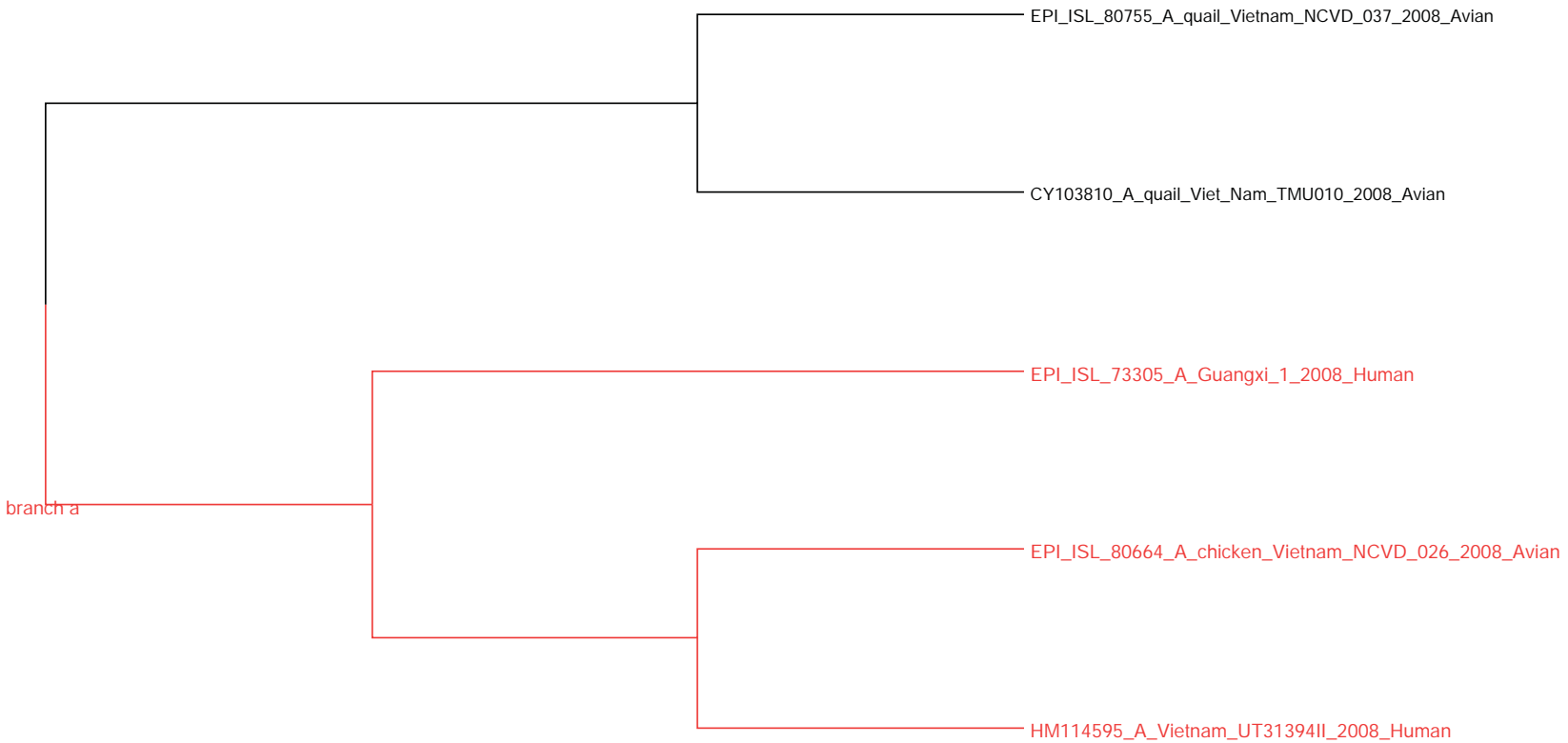

NA1-Group58

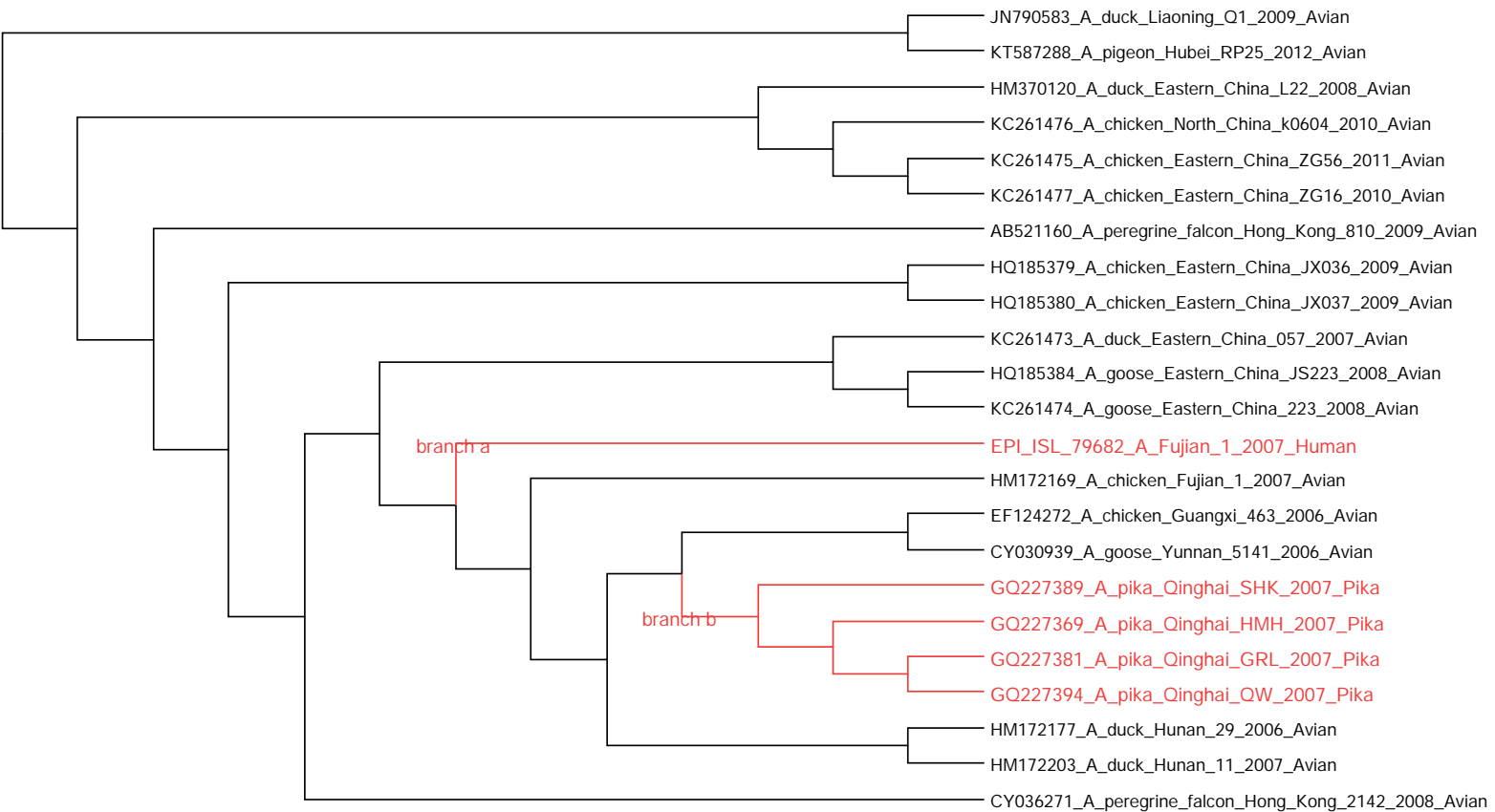

NA1-Group59

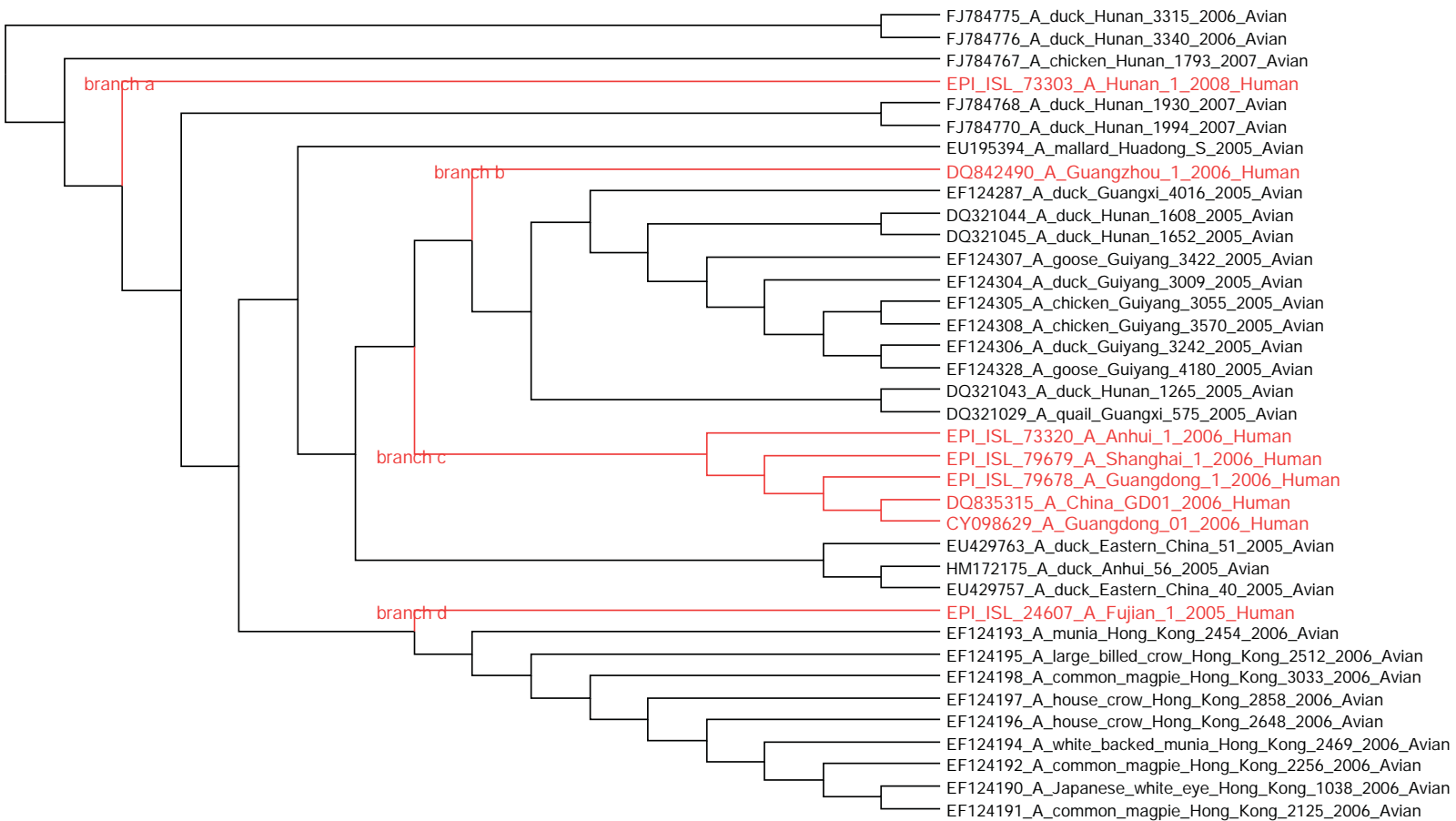

NA1-Group60

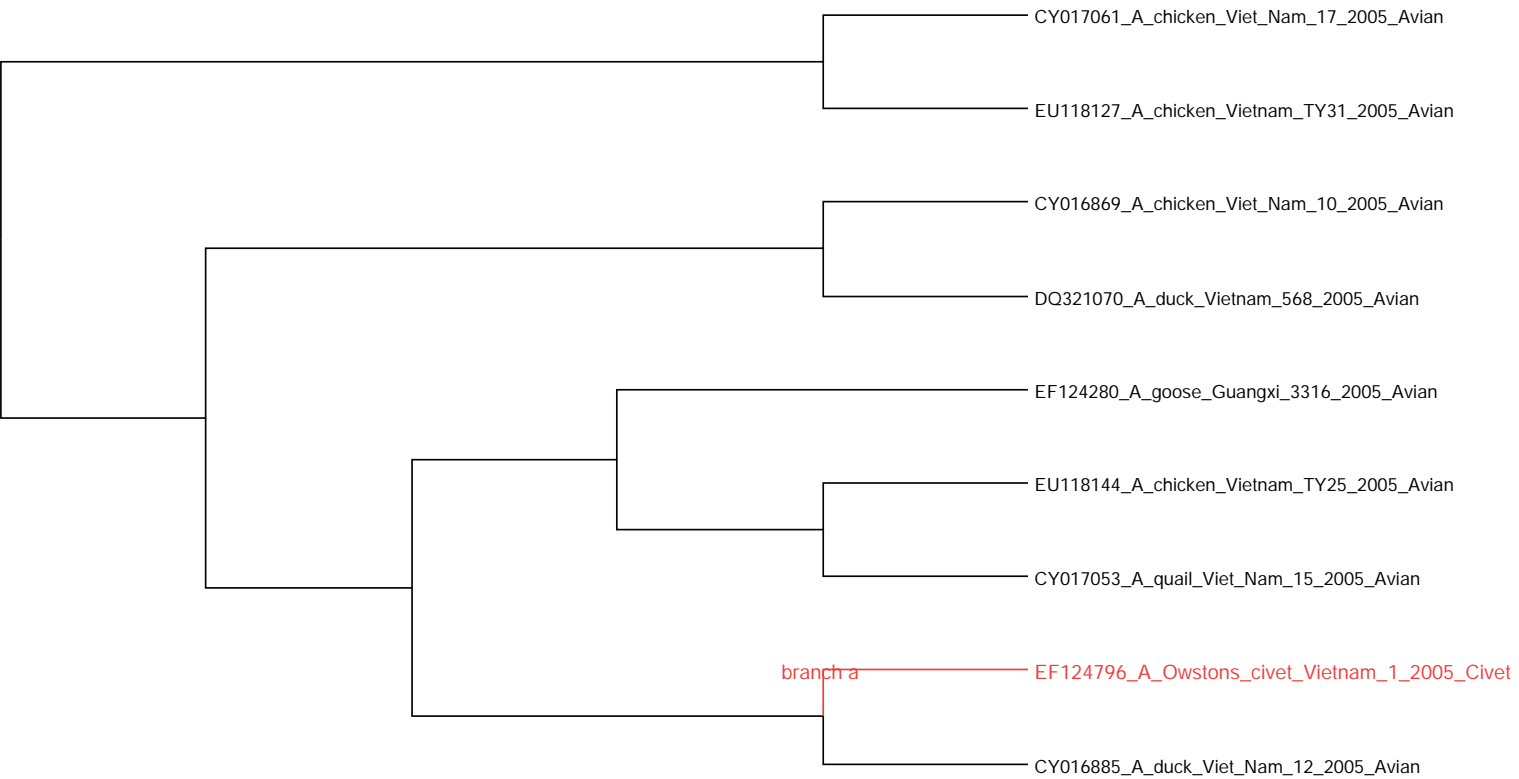

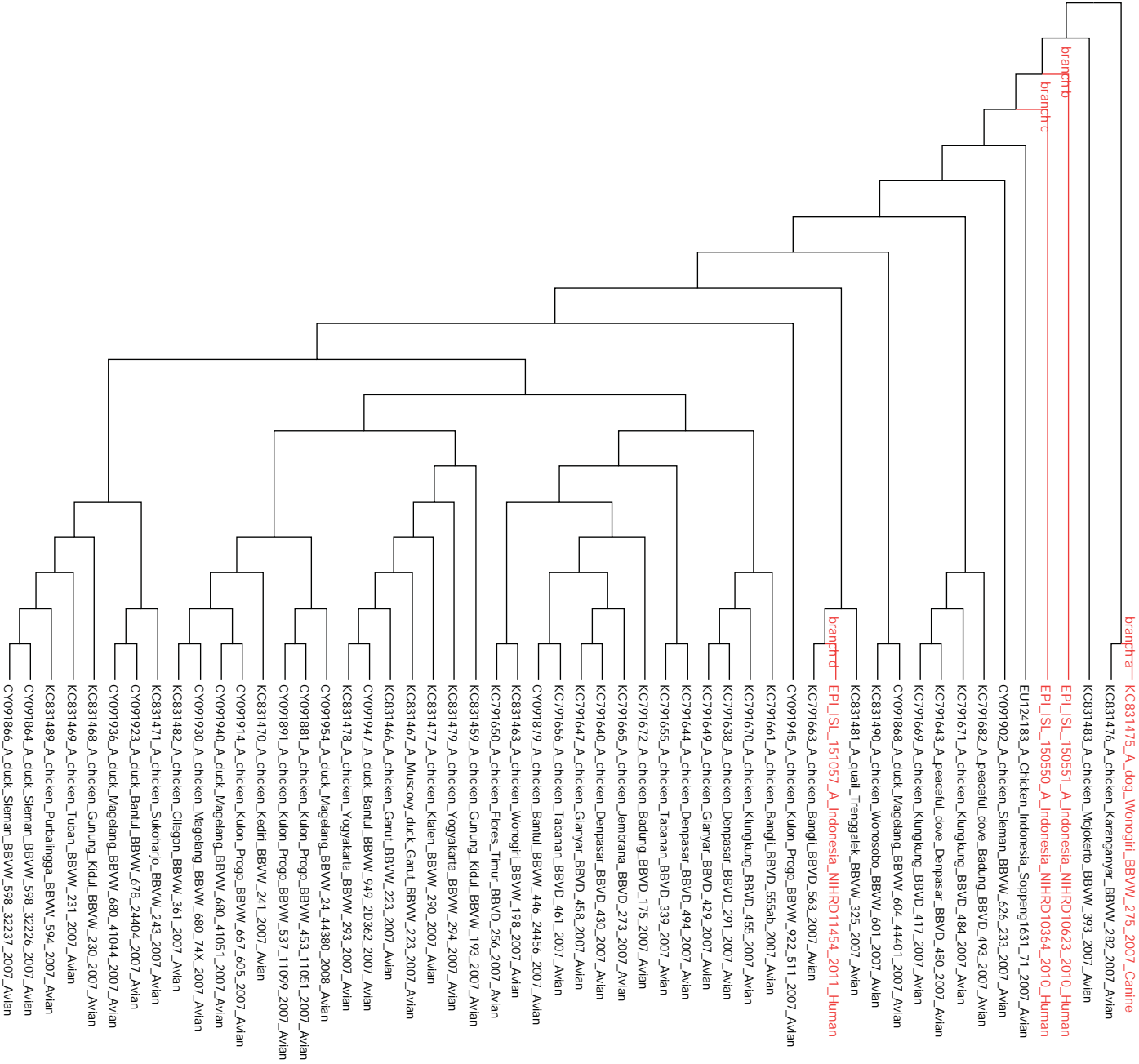

NA1-Group61

NA1-Group61

NA1-Group62

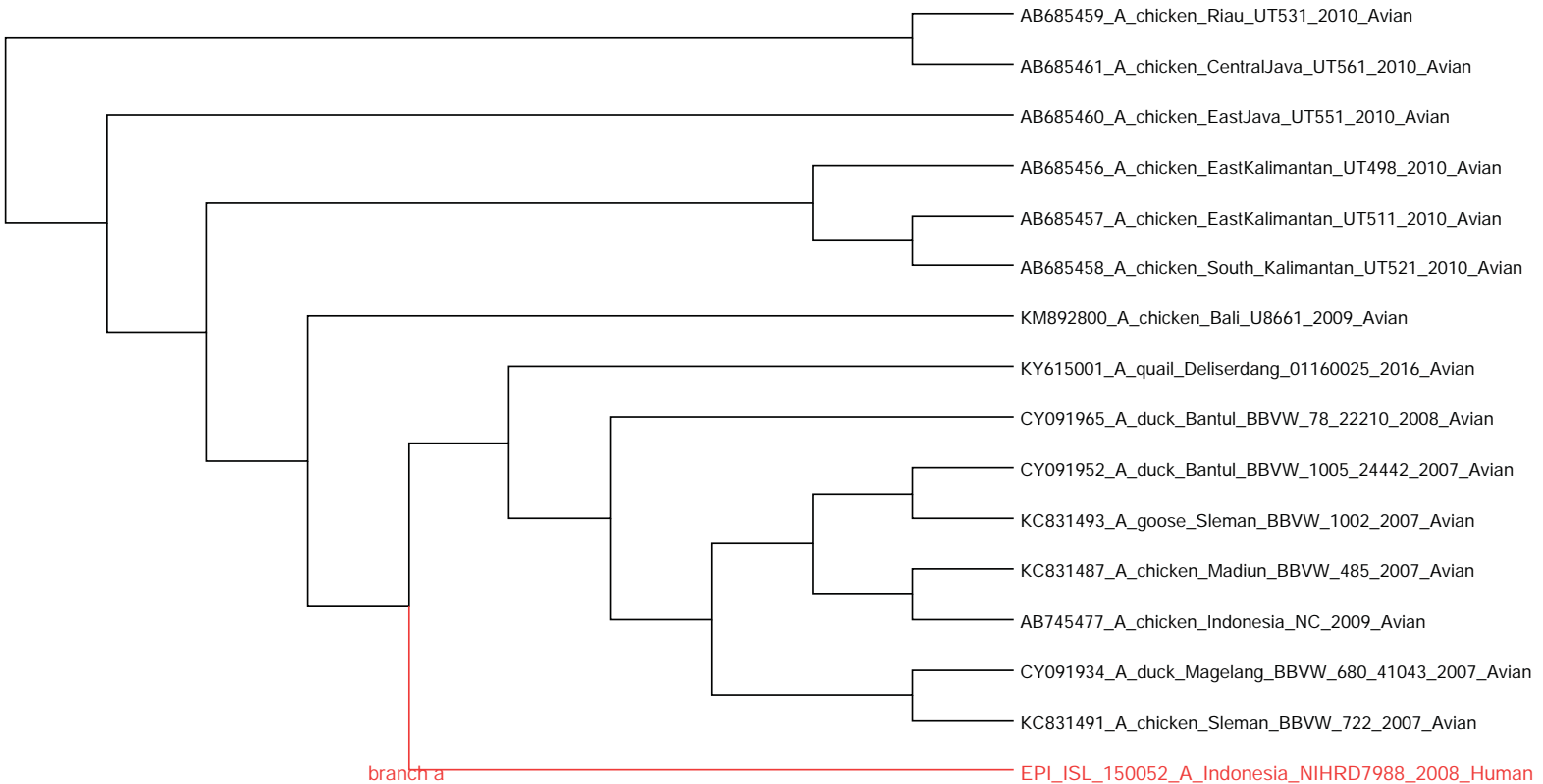

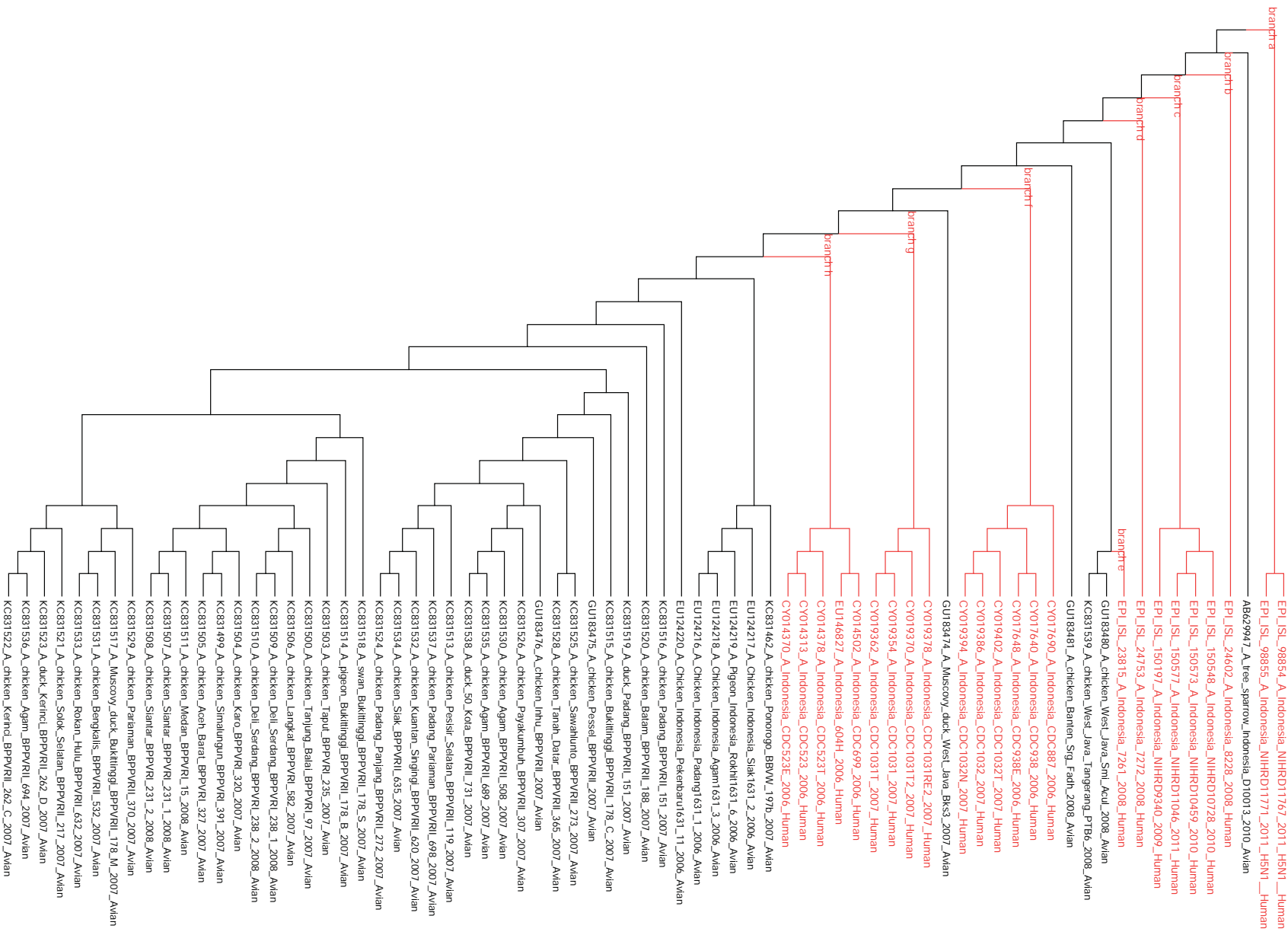

NA1-Group63

NA1-Group63

NA1-Group64

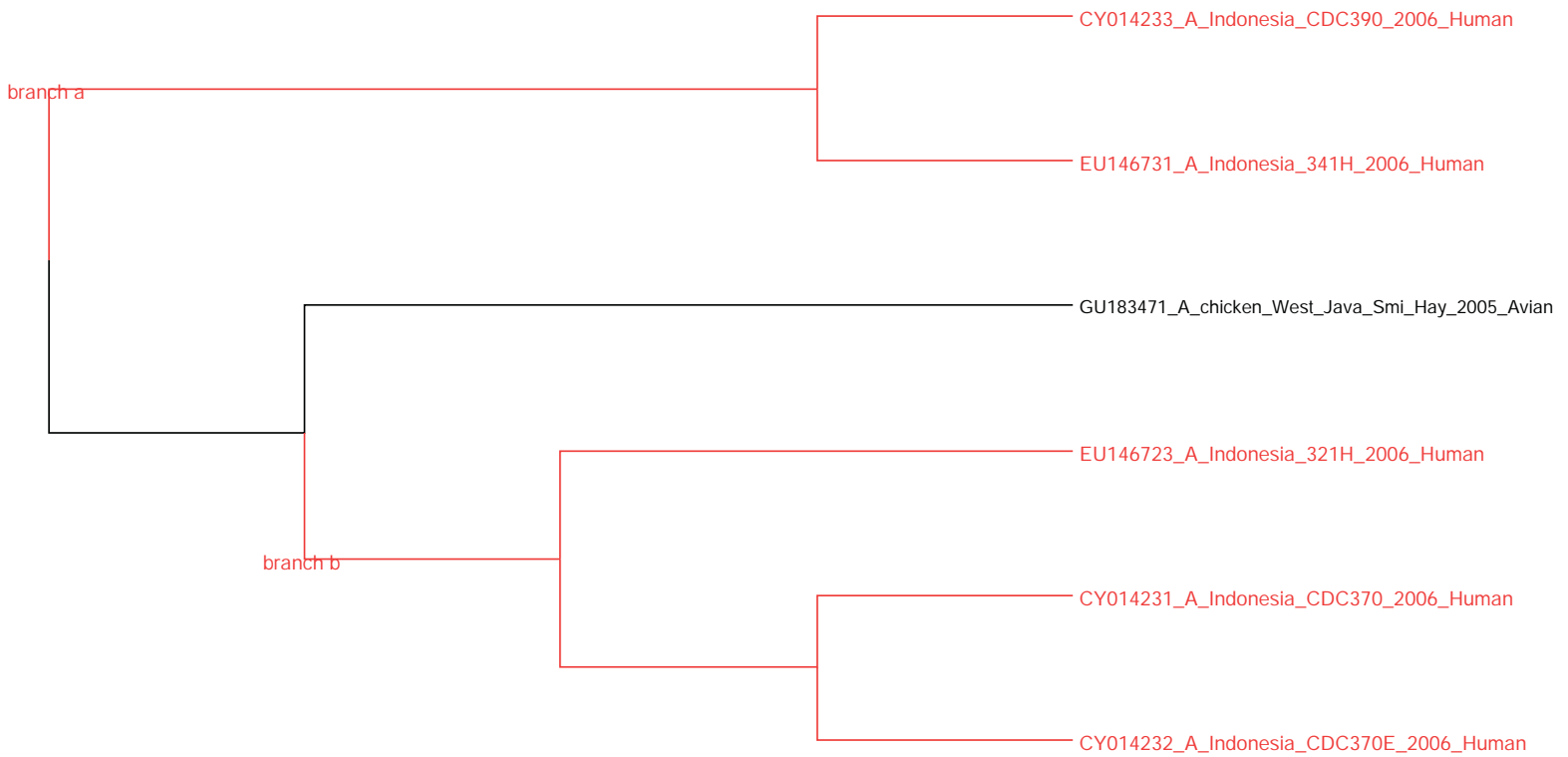

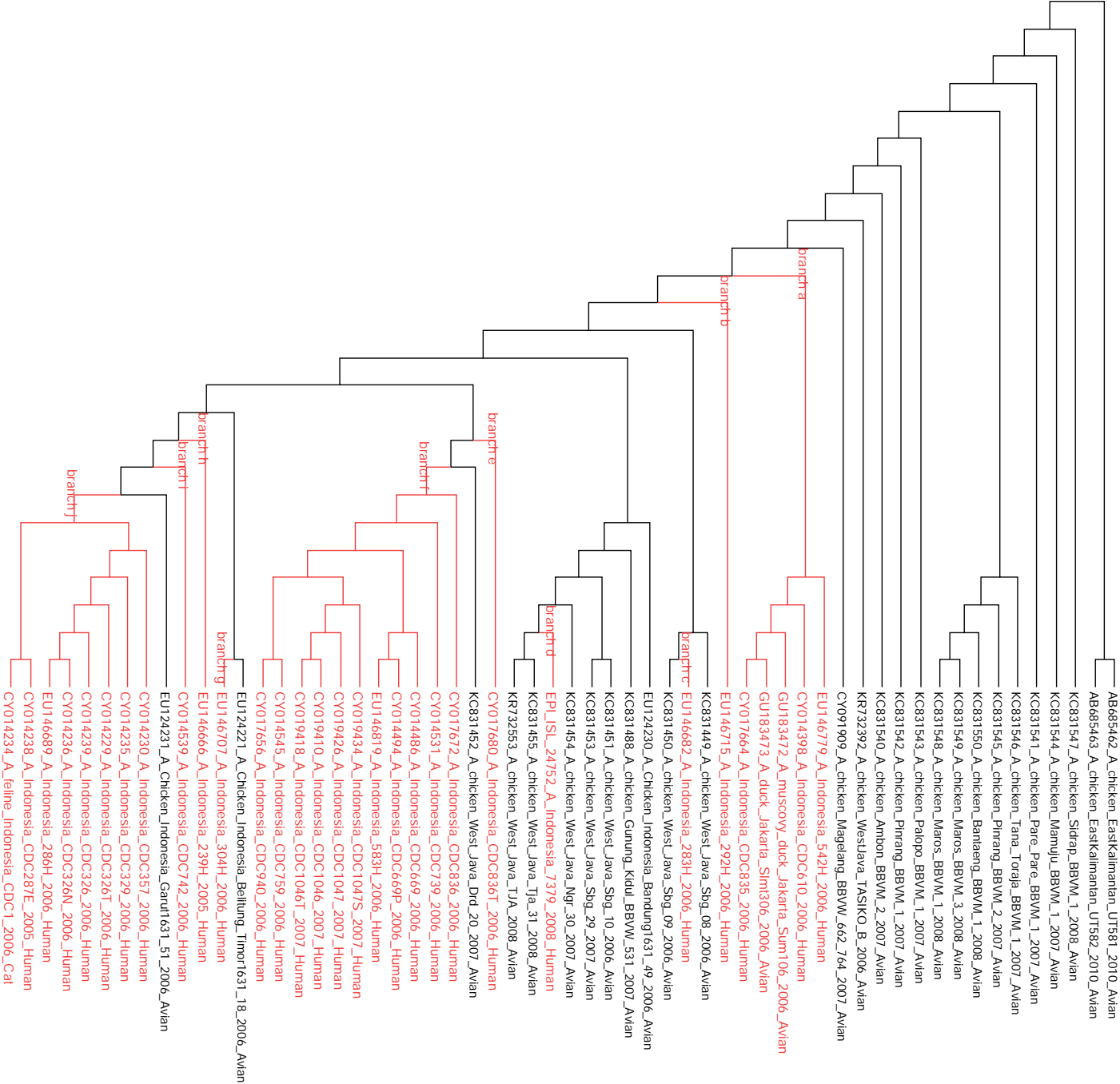

NA1-Group65

NA1-Group65

NA1-Group66

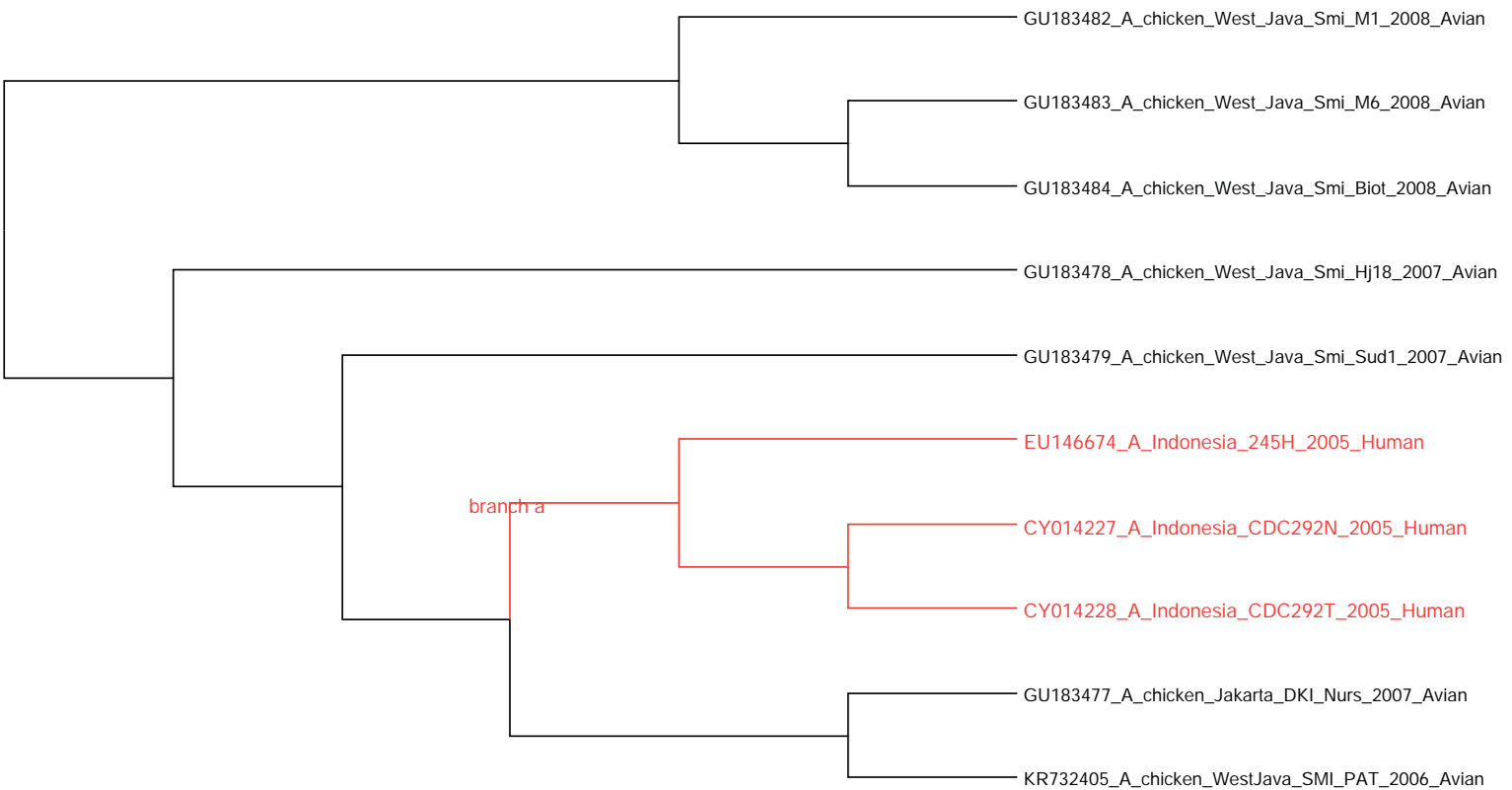

NA1-Group67

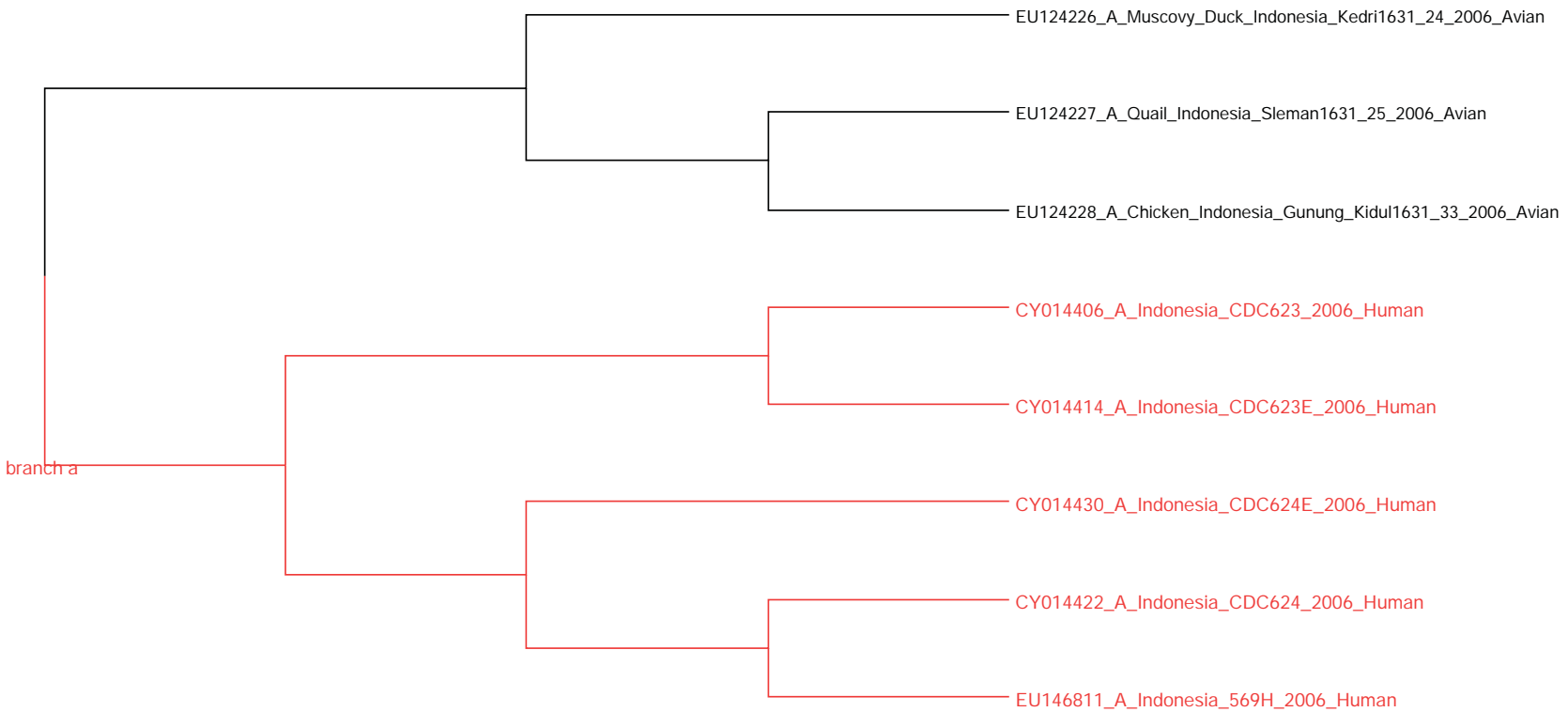

NA1-Group68

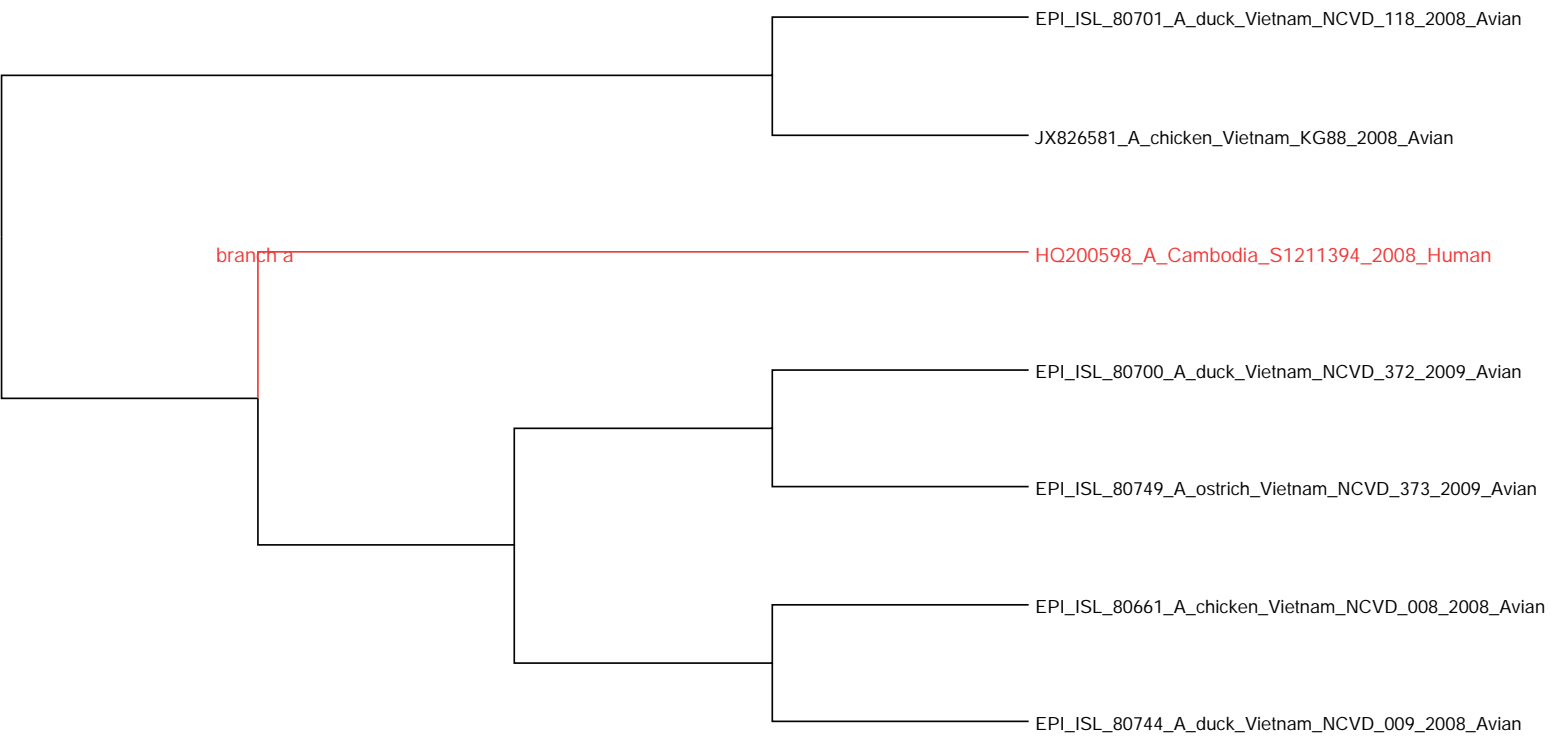

NA1-Group69

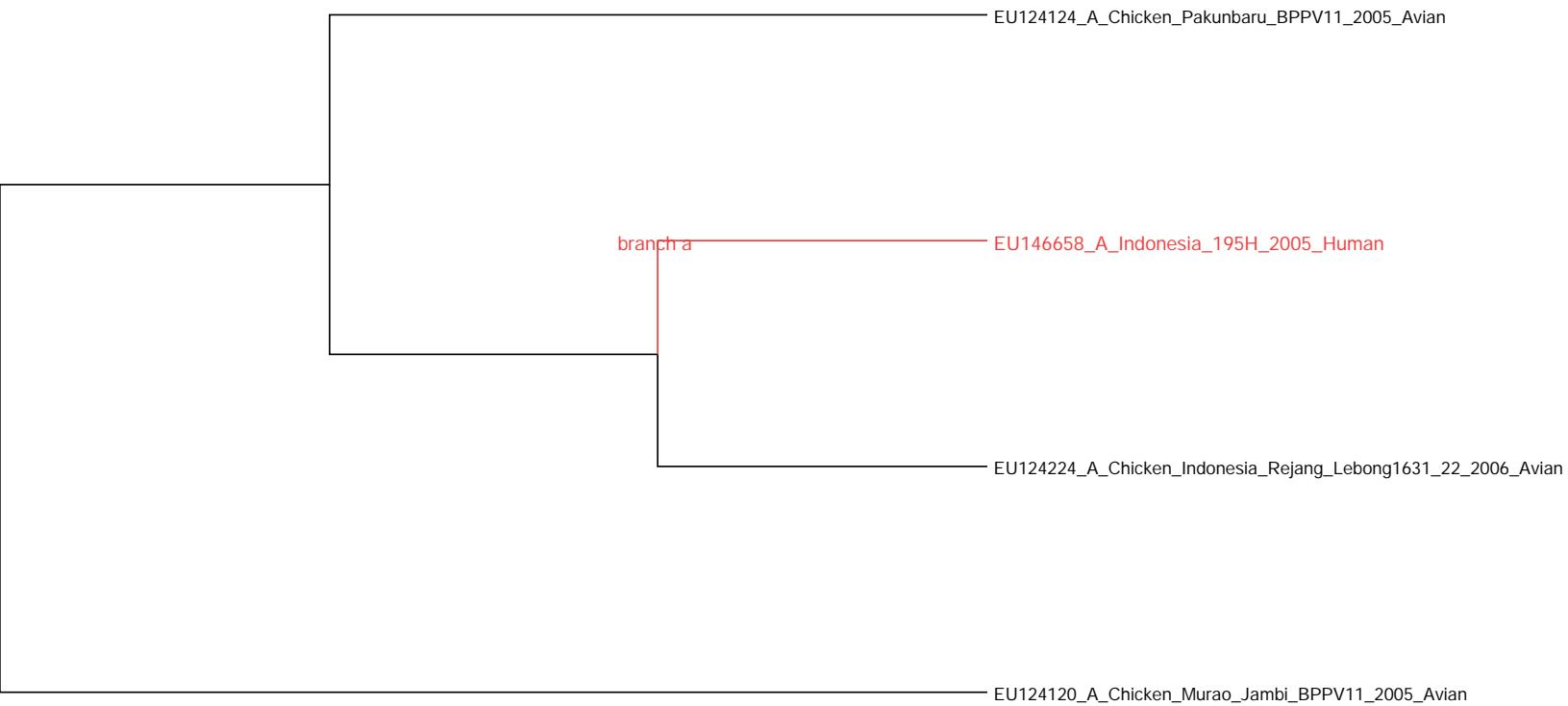

NA1-Group70

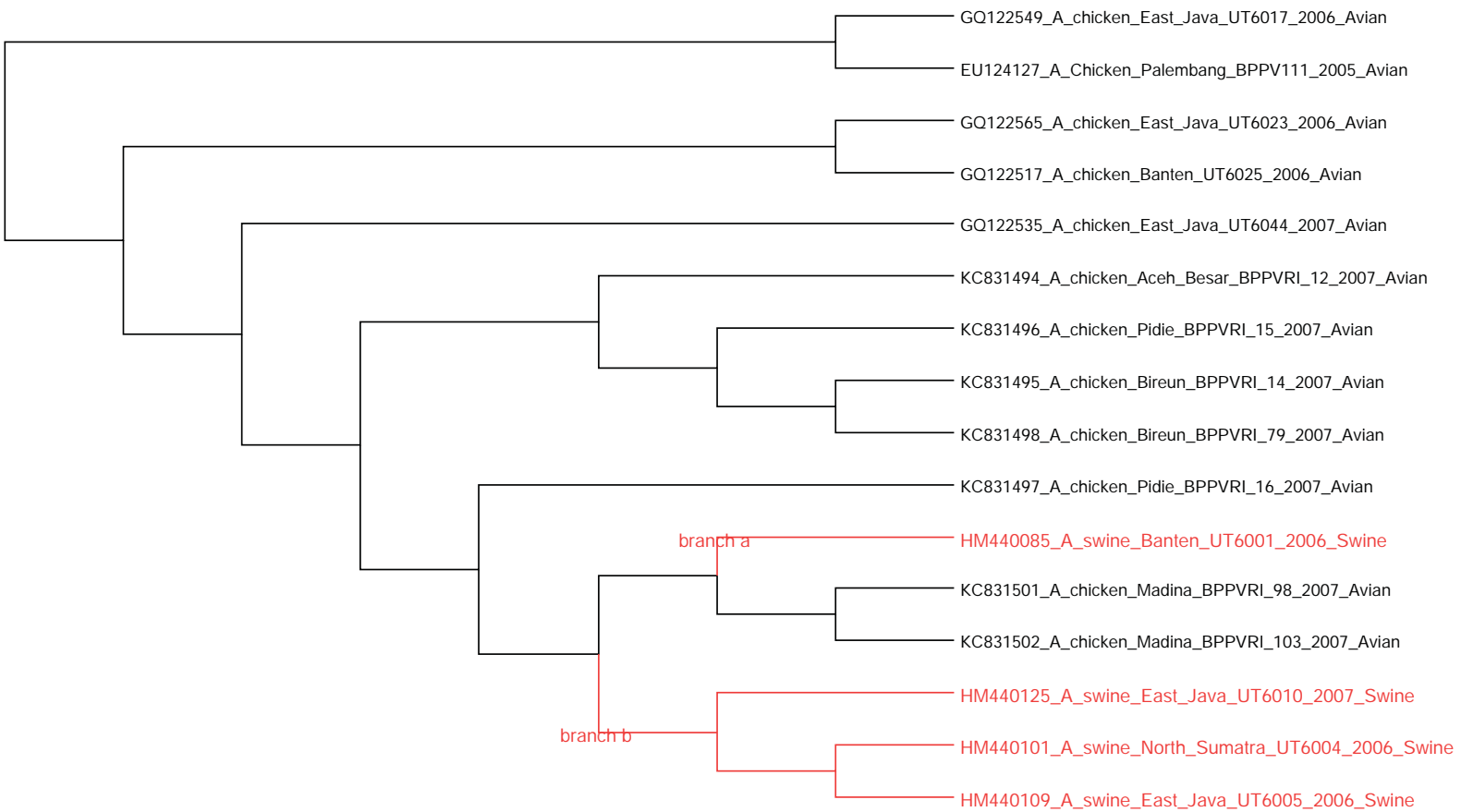

NA1-Group71

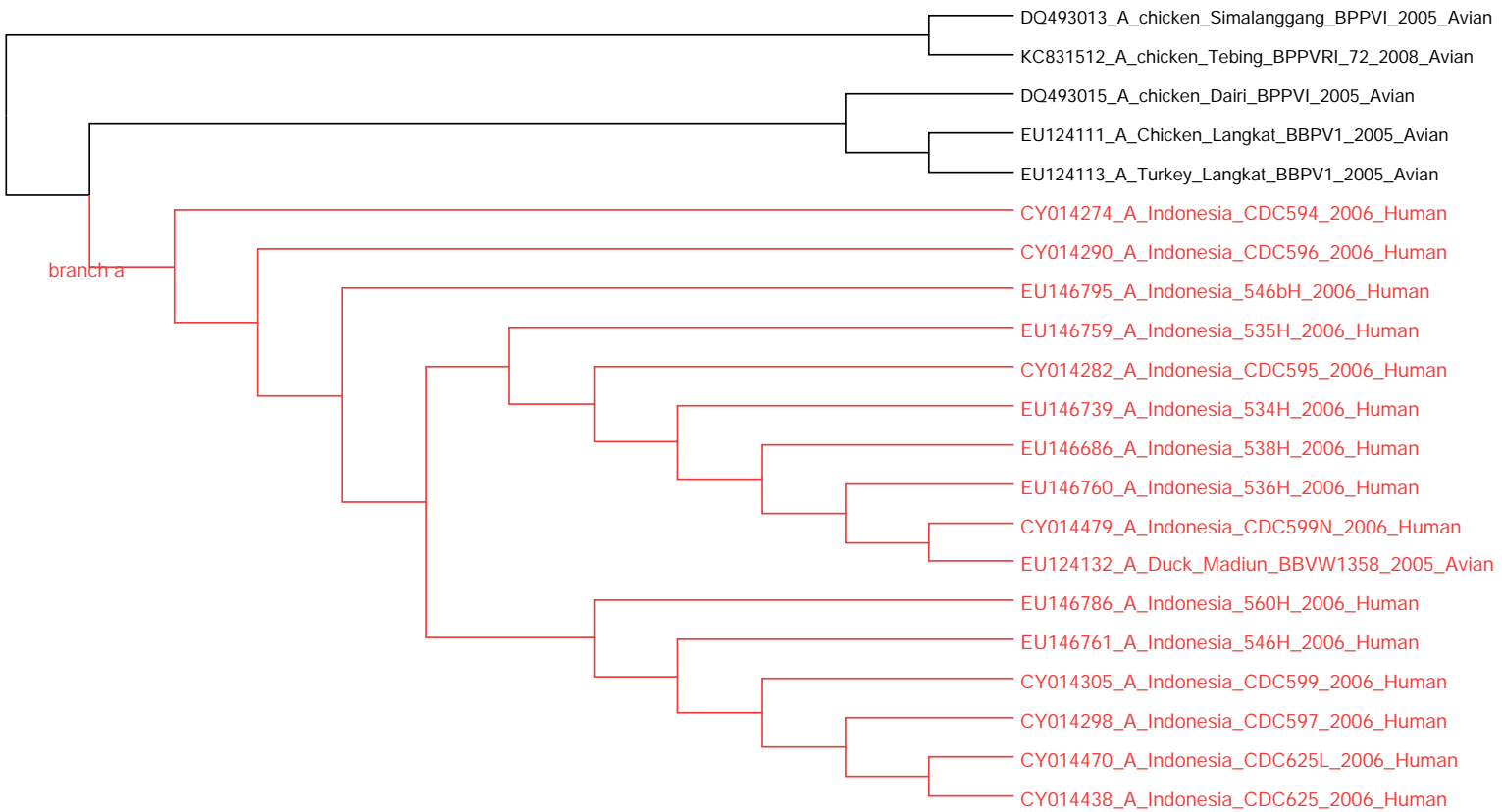

NA1-Group72

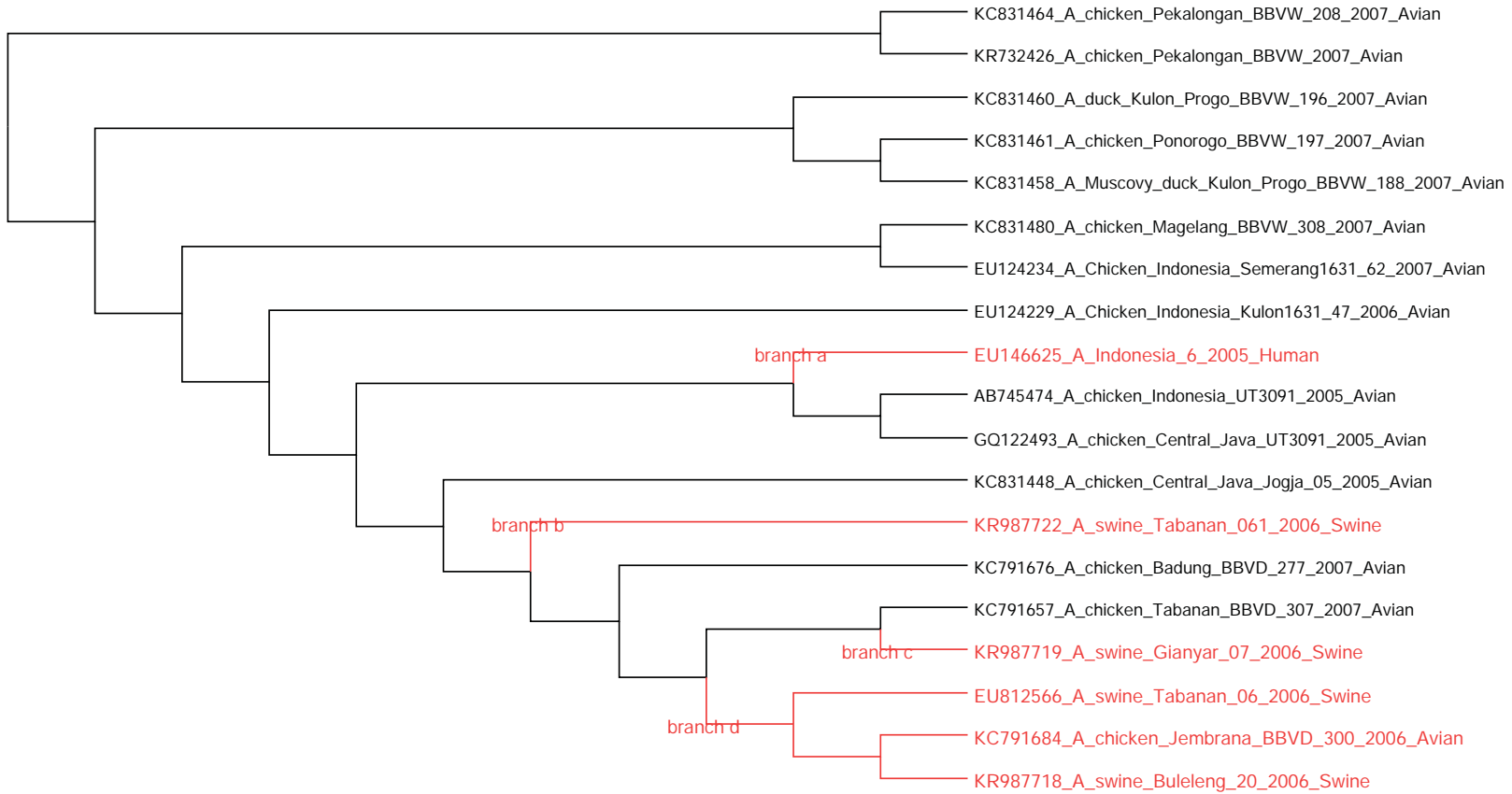

NA1-Group73

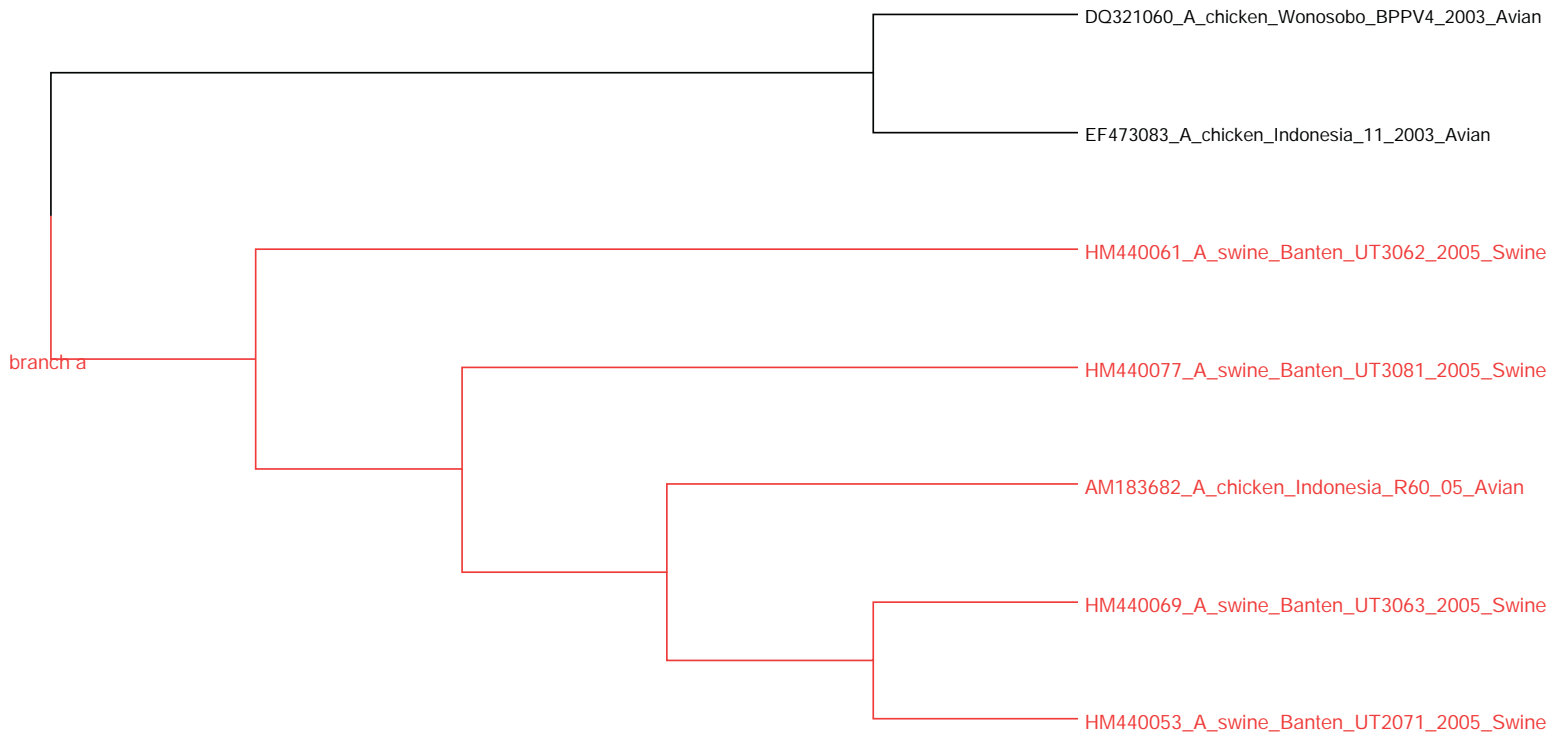

NA1-Group74

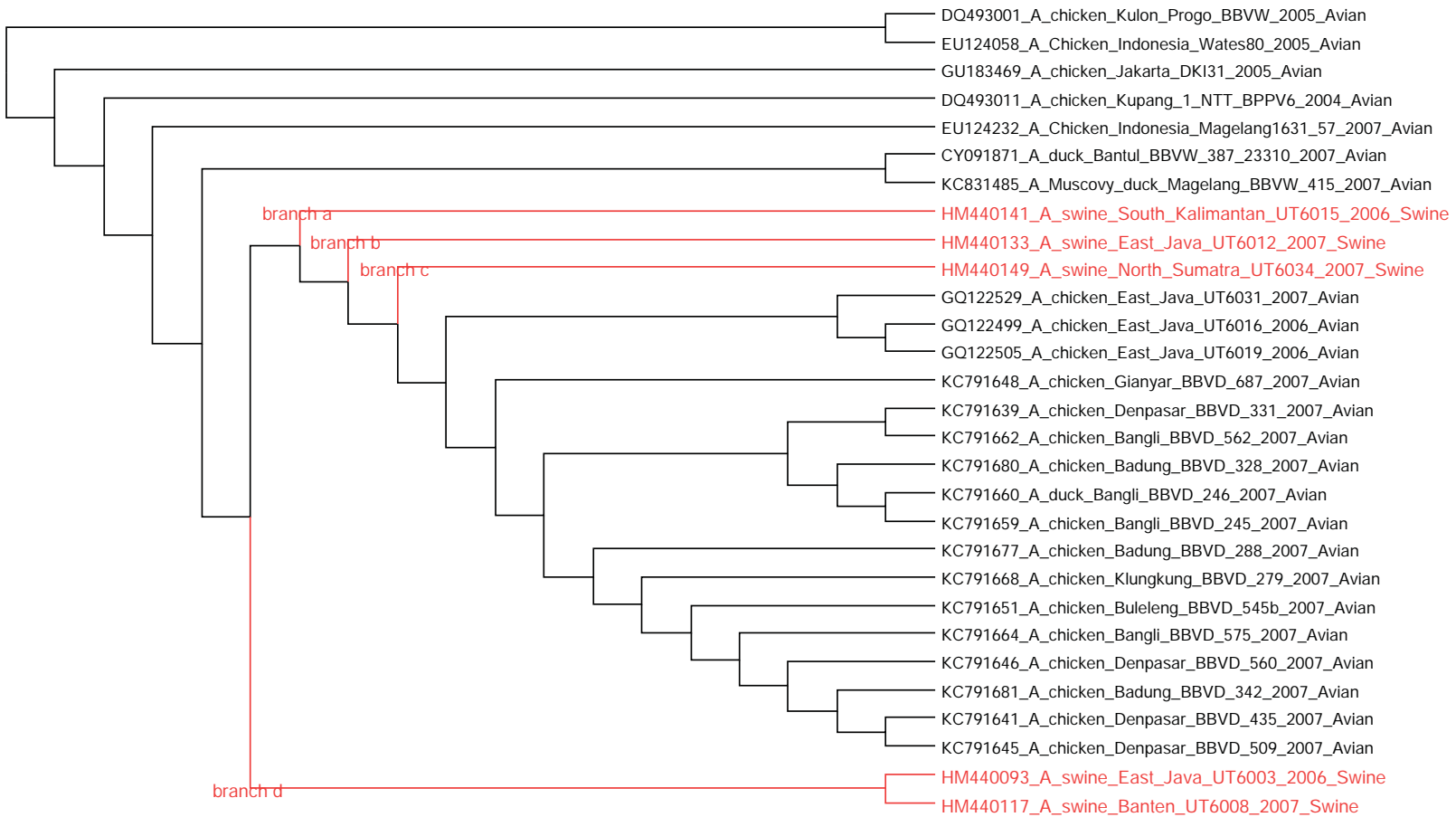

NA1-Group75

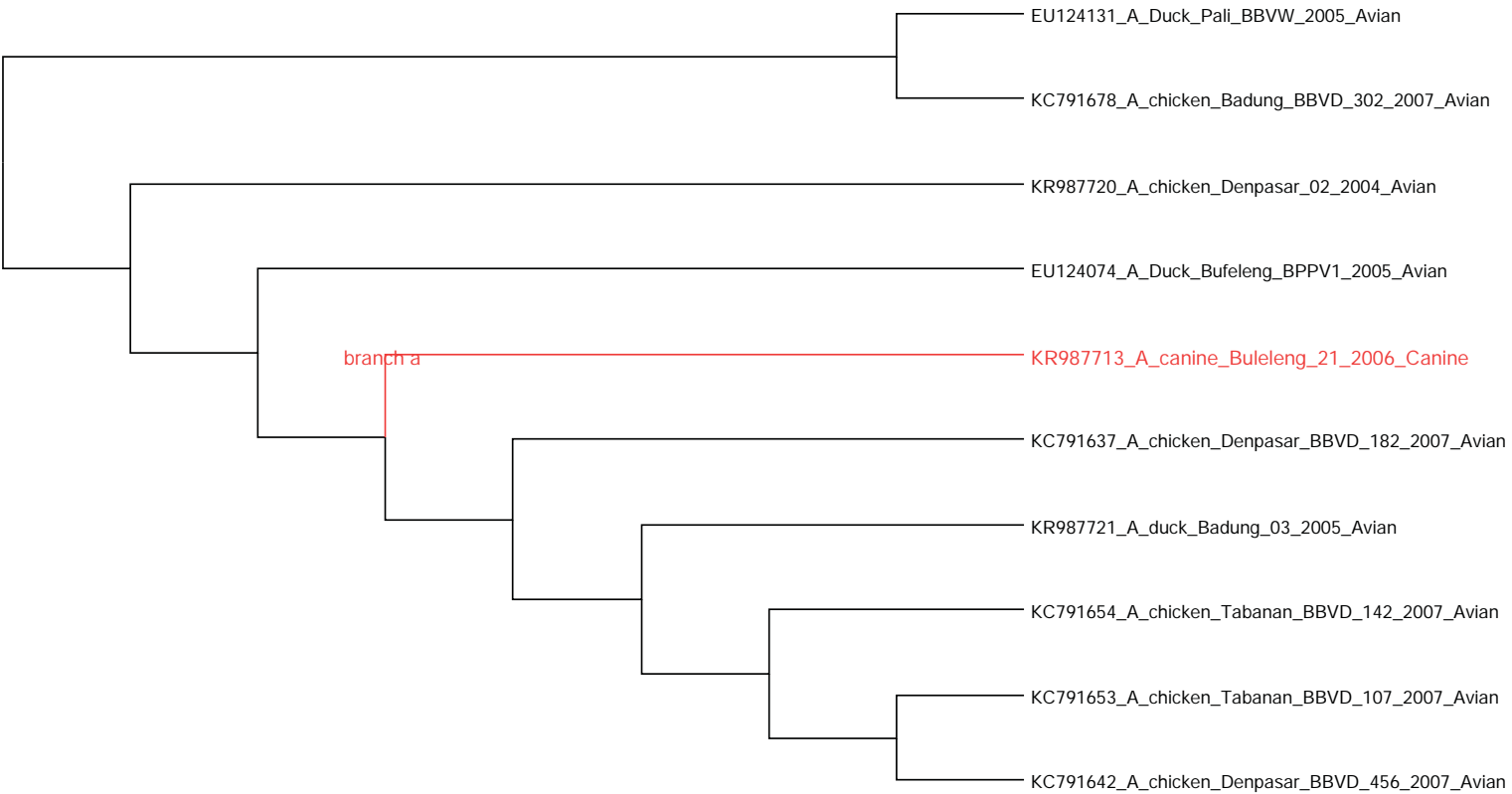

NA1-Group76

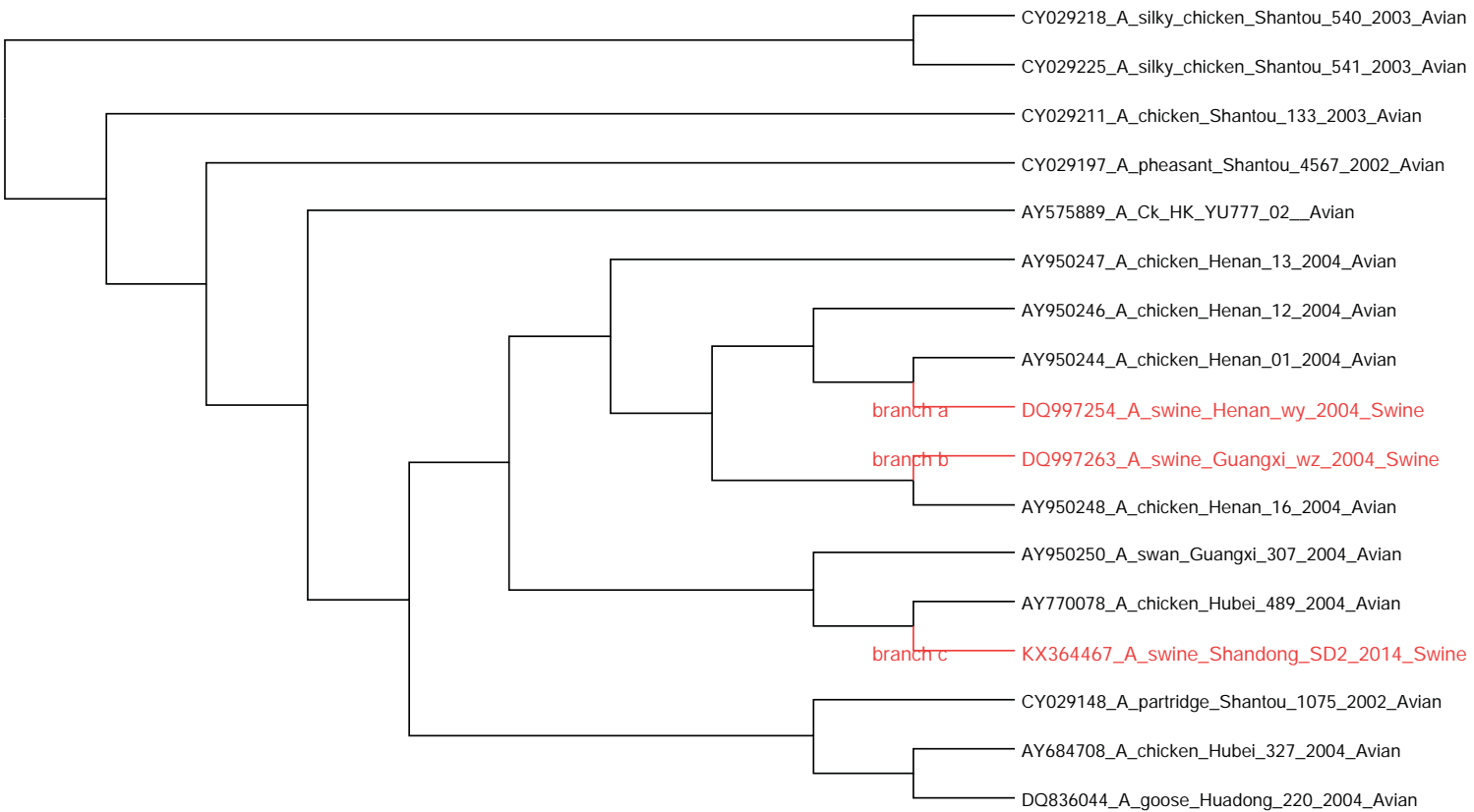

NA1-Group77

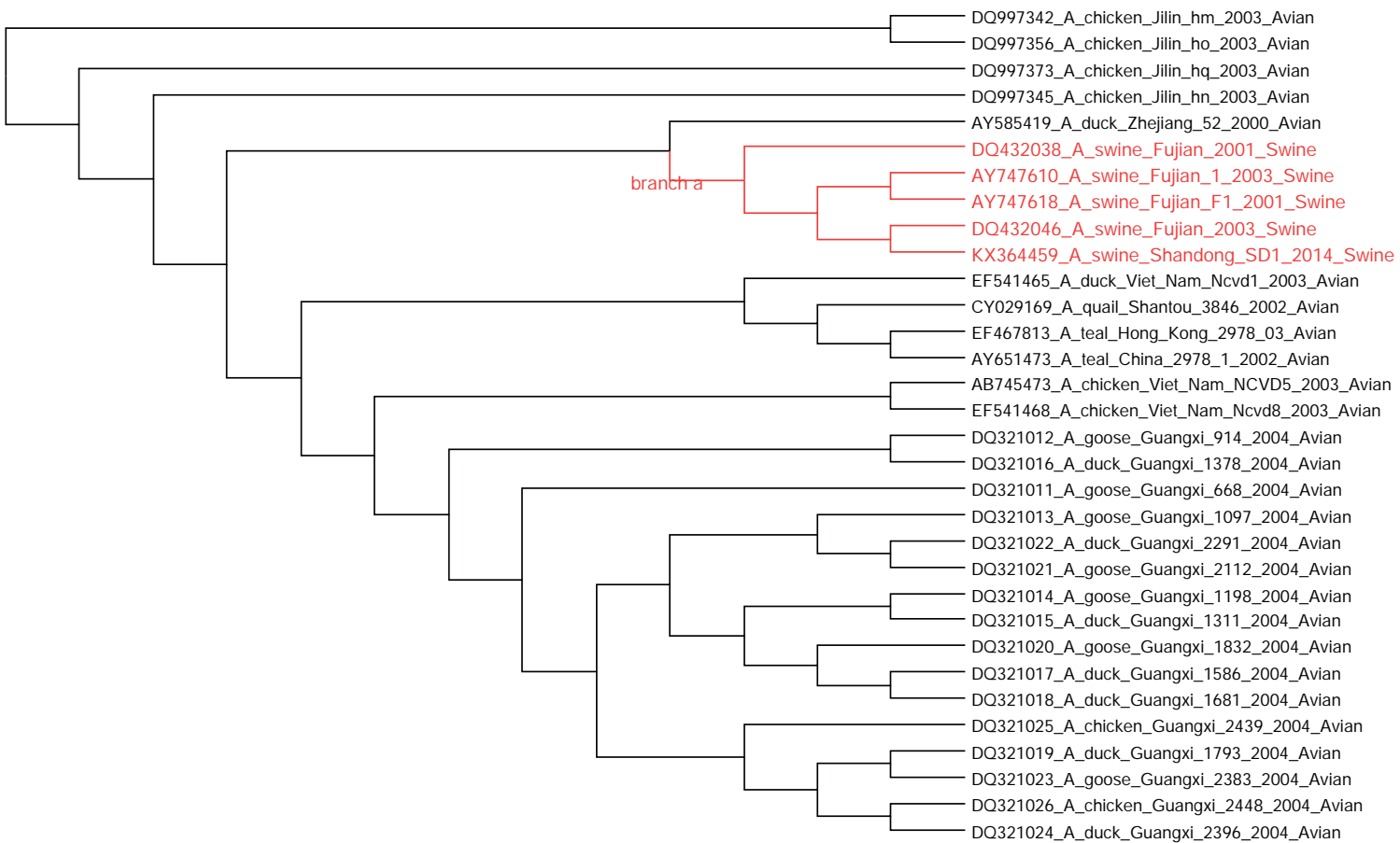

NA1-Group78

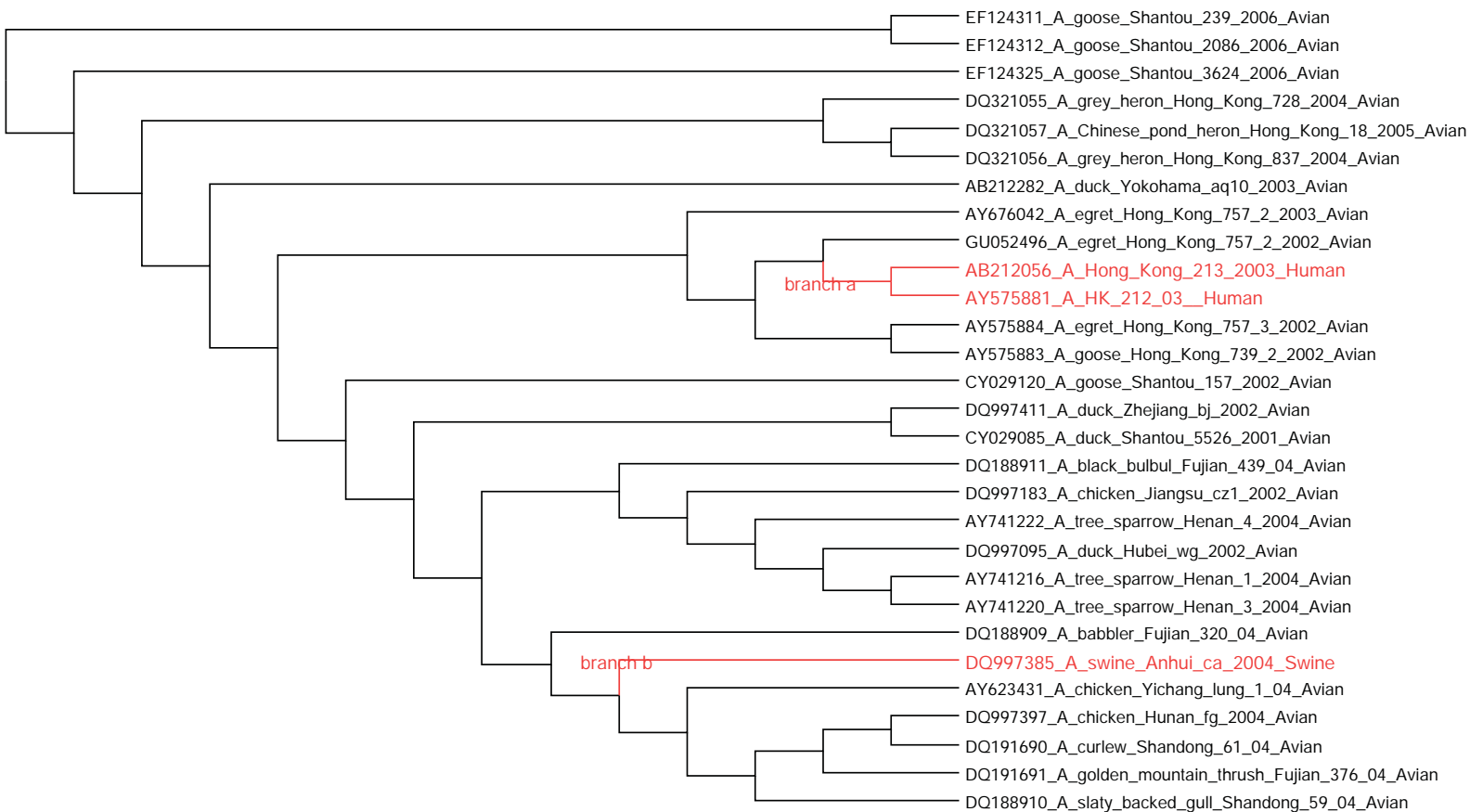

NA1-Group79

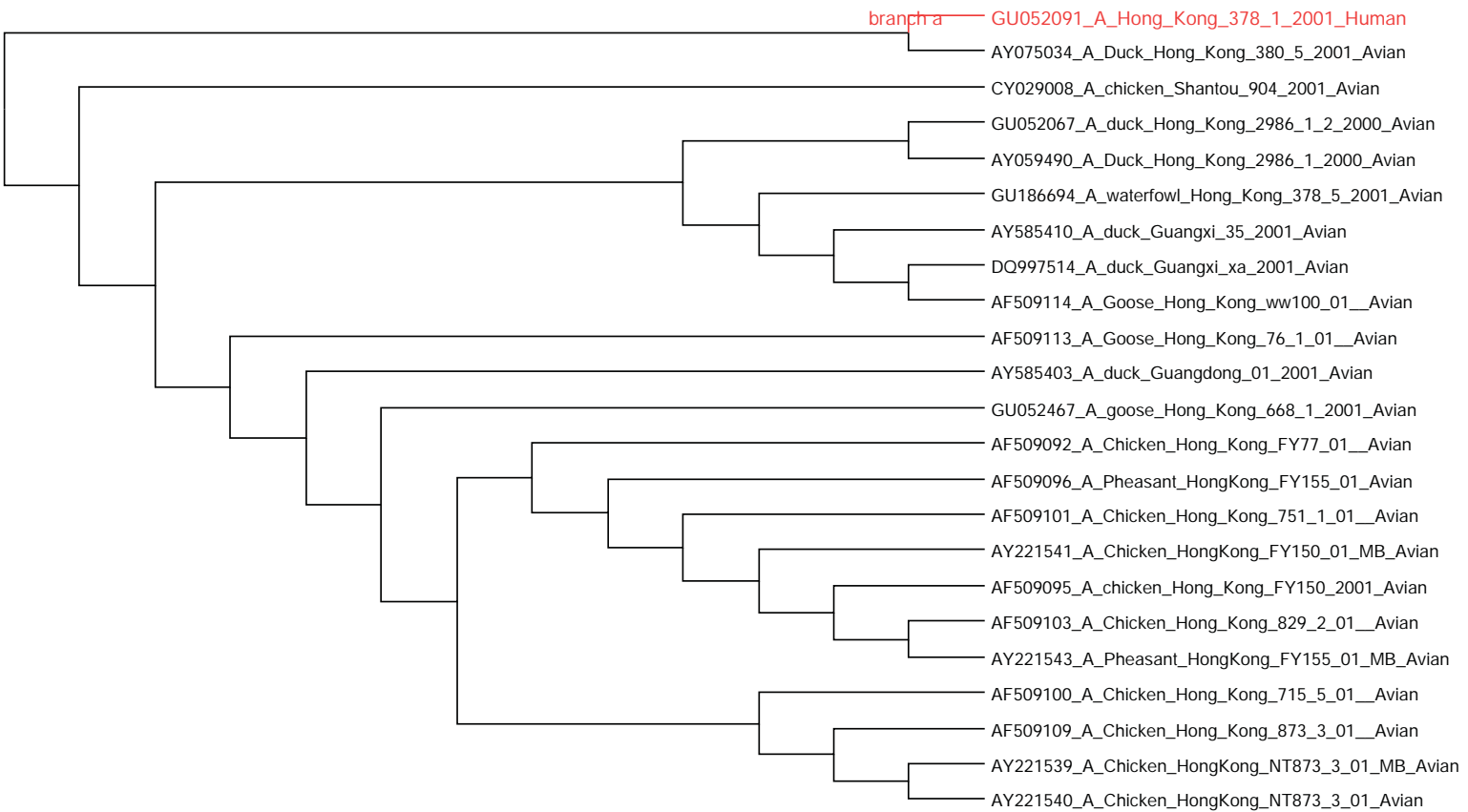

NA1-Group80

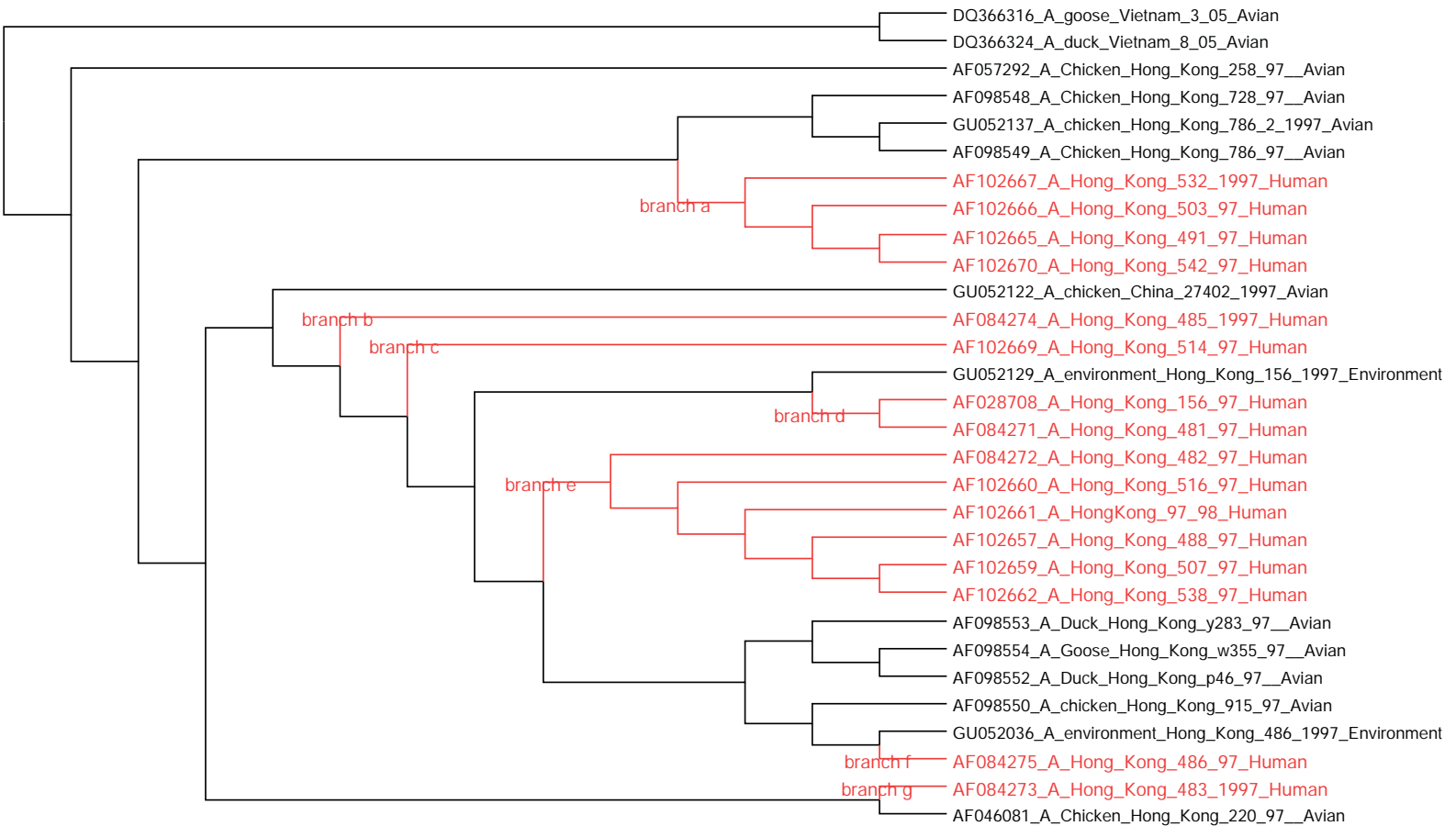

NA1-Group81

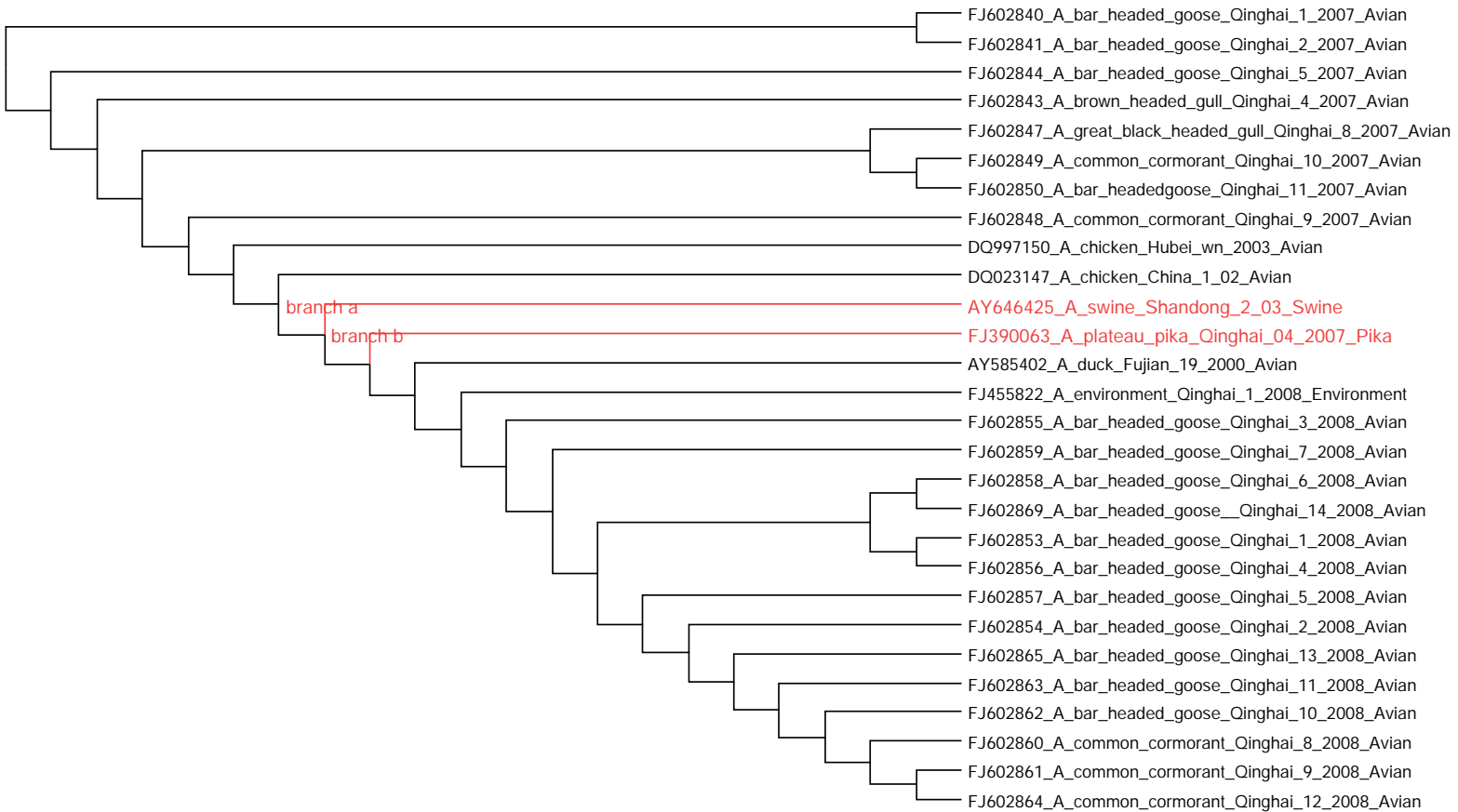

NA1-Group82

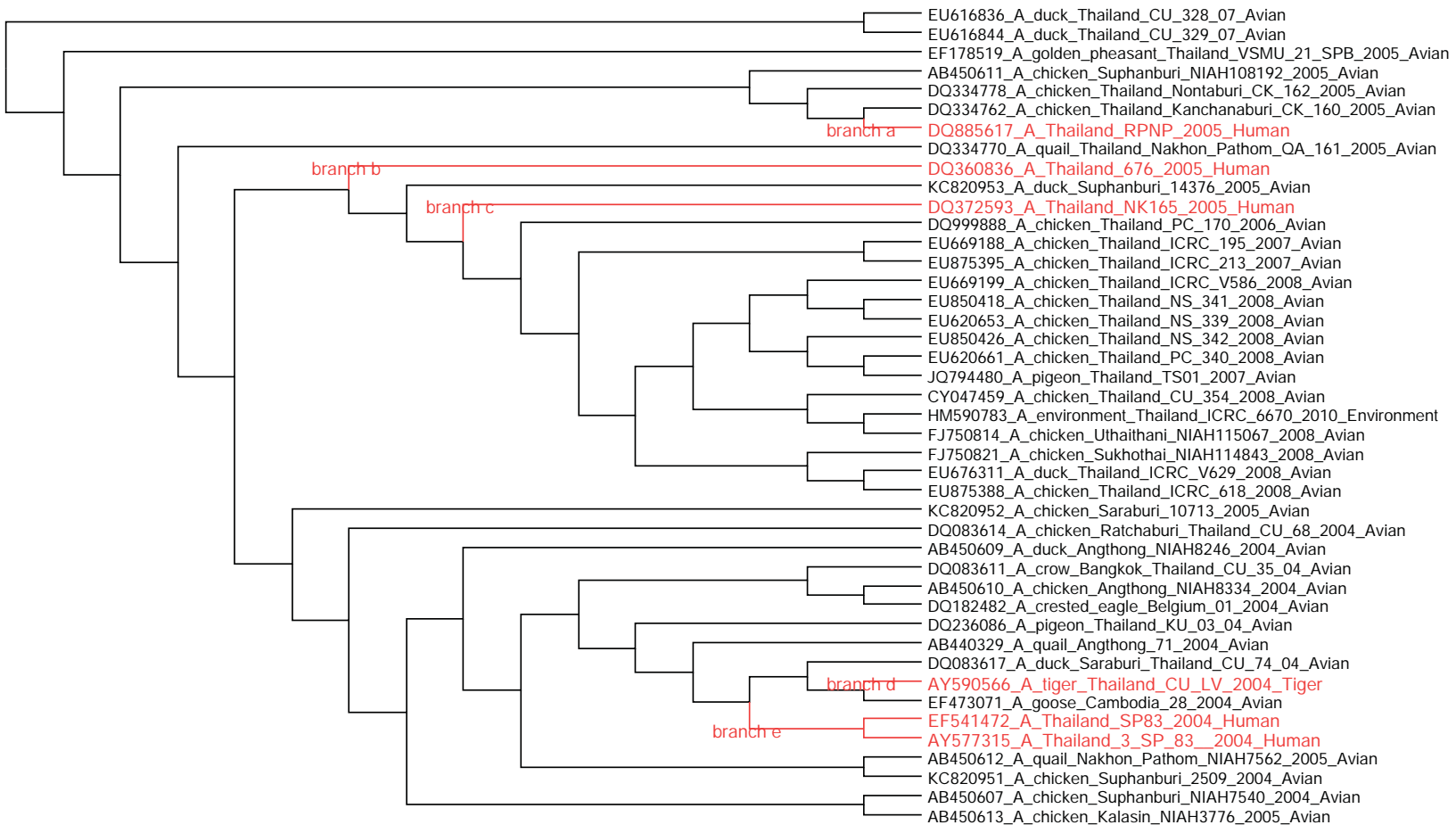

Phylogenetic tree showing relationships among 100 avian species. The tree is rooted at the bottom left and branches out to the right. Species names are listed on the right, with some names in red. Bootstrap values are indicated by numbers at the nodes. The tree is divided into several major clades, including Galliformes, Charadriiformes, and Columbiformes. The tree is labeled with 'branch' and 'branch' at the top right.

Species names (from top to bottom):

- AV55151 A. Thailand_1_KAN_1_2004_Human
- DO885611 A. Thailand_MKF_2005_Human
- DO885613 A. Thailand_NKNP_2005_Human
- DO236078 A. cat_Thailand_KU_02_04_Cat
- DO083615 A. duck_Nakhon_Pathom_Thailand_CU_71_04_Avian
- AV649383 A. chicken_Thailand_CH_2_2004_Avian
- DO885620 A. Thailand_M60_2005_Human
- AV627886 A. Thailand_5_KK_494_2004_Human
- AB450600 A. quail_Phathumthani_NIAH2711_2004_Avian
- AB576204 A. pigeon_Thailand_VSMU_7_NPT_2004_Avian
- EF54171 A. Thailand_Kan353_2004_Human
- DO083608 A. chicken_Saraburi_Thailand_CU_27_2004_Avian
- DO083605 A. chicken_Ayuthaya_Thailand_CU_24_04_Avian
- AV770992 A. chicken_Ayuthaya_Thailand_CU_23_04_Avian
- AB450608 A. chicken_Suphanburi_NIAH7618_2004_Avian
- DO083607 A. rollers_Bangkok_Thailand_CU_26_04_Avian
- AB450602 A. chicken_Narathiwat_NIAH1703_2004_Avian
- DO321066 A. chicken_Malaysia_5858_2004_Avian
- KC684447 A. chicken_Malaysia_5744_2004_Avian
- AV972543 A. tiger_Thailand_CU_14_04_Tiger
- AB450625 A. open_bill_stork_Thailand_VSMU_29_NSN_2005_Avian
- AB450620 A. pigeon_Thailand_VSMU_13_KRI_2005_Avian
- DO083618 A. chicken_Praichinburi_Thailand_CU_104_04_Avian
- AB450622 A. tree_sparrow_Thailand_VSMU_14_KRI_2005_Avian
- EF512562 A. Prachinburi_6231_2004_Human
- GU186642 A. unknown_Praichinburi_Thailand_6231_2004_
- EF178533 A. tiger_Thailand_VSMU_23_CBI_2004_Tiger
- AV972546 A. tiger_Thailand_CU_T8_04_Tiger
- AB450624 A. tree_sparrow_Ratchaburi_VSMU_16_RBR_2005_Avian
- AB450623 A. open_bill_stork_Thailand_VSMU_15_ATG_2005_Avian
- AB450596 A. chicken_Kalasin_NIAH316_2004_Avian
- AB450621 A. tree_sparrow_Thailand_VSMU_12_KRI_2005_Avian
- GO466177 A. Thailand_NBL_1_2006_Human
- AB450604 A. chicken_Samutprakan_NIAH6604_2004_Avian
- HO025951 A. Silver_Pheasant_Thailand_VSMU_1_CBI_2005_Avian
- AV866476 A. tiger_Thailand_CU_T7_2004_Tiger
- AV972545 A. tiger_Thailand_CU_T6_04_Tiger
- EF178507 A. tree_sparrow_Thailand_VSMU_16_RBR_2005_Avian
- DO30175 A. dog_Thailand_Suphanburi_KU_08_04_Canine
- AV842936 A. tiger_Thailand_CU_T3_2004_Tiger
- AV972544 A. tiger_Thailand_CU_T5_04_Tiger
- AB450603 A. chicken_Loel_NIAH2373_2004_Avian
- DO083606 A. crow_Bangkok_Thailand_CU_25_04_Avian
- DO321065 A. quail_Malaysia_5309_2005_Avian
- AB450605 A. chicken_Sawen_NIAH01502_2004_Avian
- CY047453 A. chicken_Thailand_CU_353_2008_Avian
- AB450618 A. common_myra_Thailand_VSMU_10_BRM_2005_Avian
- EF112324 A. open_billed_stork_Nakhonsawan_BBD2316f_05_Avian
- EF112342 A. open_billed_stork_Nakhonsawan_BBD2516f_05_Avian
- EF112332 A. open_billed_stork_Nakhonsawan_BBA2611M_05_Avian
- EF112332 A. open_billed_stork_Nakhonsawan_BBA2611M_05_Avian
- EF112328 A. open_billed_stork_Nakhonsawan_BBD3209M_05_Avian
- EF112339 A. open_billed_stork_Nakhonsawan_BBD4011M_05_Avian
- EF112330 A. open_billed_stork_Nakhonsawan_BBD3509M_05_Avian
- EF112329 A. open_billed_stork_Nakhonsawan_BBD3309M_05_Avian
- EF112334 A. open_billed_stork_Nakhonsawan_BBA2811M_05_Avian
- EF112341 A. open_billed_stork_Nakhonsawan_BBD4411M_05_Avian
- EF112326 A. open_billed_stork_Nakhonsawan_BBD2416f_05_Avian
- EF112327 A. open_billed_stork_Nakhonsawan_BBD3009M_05_Avian
- DO990005 A. open_billed_stork_Nakhonsawan_BBA3011M_2005_Avian
- EF112335 A. open_billed_stork_Nakhonsawan_BBA2911M_05_Avian
- AB450606 A. chicken_Nakhon_Sawen_NIAH01503_2004_Avian
- EF112323 A. open_billed_stork_Nakhonsawan_BBD1821J_05_Avian
- EF112320 A. open_billed_stork_Nakhonsawan_BBD1421J_05_Avian
- EF112322 A. open_billed_stork_Nakhonsawan_BBD1721J_05_Avian
- EF112319 A. open_billed_stork_Nakhonsawan_BBD1221J_05_Avian
- EF112321 A. open_billed_stork_Nakhonsawan_BBD1621J_05_Avian
- EF112340 A. open_billed_stork_Nakhonsawan_BBD4211M_05_Avian
- DO98989 A. open_billed_stork_Nakhonsawan_BBD1521J_2005_Avian
- EF112343 A. open_billed_stork_Nakhonsawan_BBD3616M_05_Avian
- EF112344 A. open_billed_stork_Nakhonsawan_BBA0627M_05_Avian
- EF112333 A. open_billed_stork_Nakhonsawan_BBA2711M_05_Avian
- DO98997 A. open_billed_stork_Nakhonsawan_BBD2616f_2005_Avian
- CY047463 A. chicken_Thailand_CU_355_2008_Avian
- EF112331 A. open_billed_stork_Nakhonsawan_BBA2111M_05_Avian

NA1-Group83

NA1-Group83

NA1-Group84

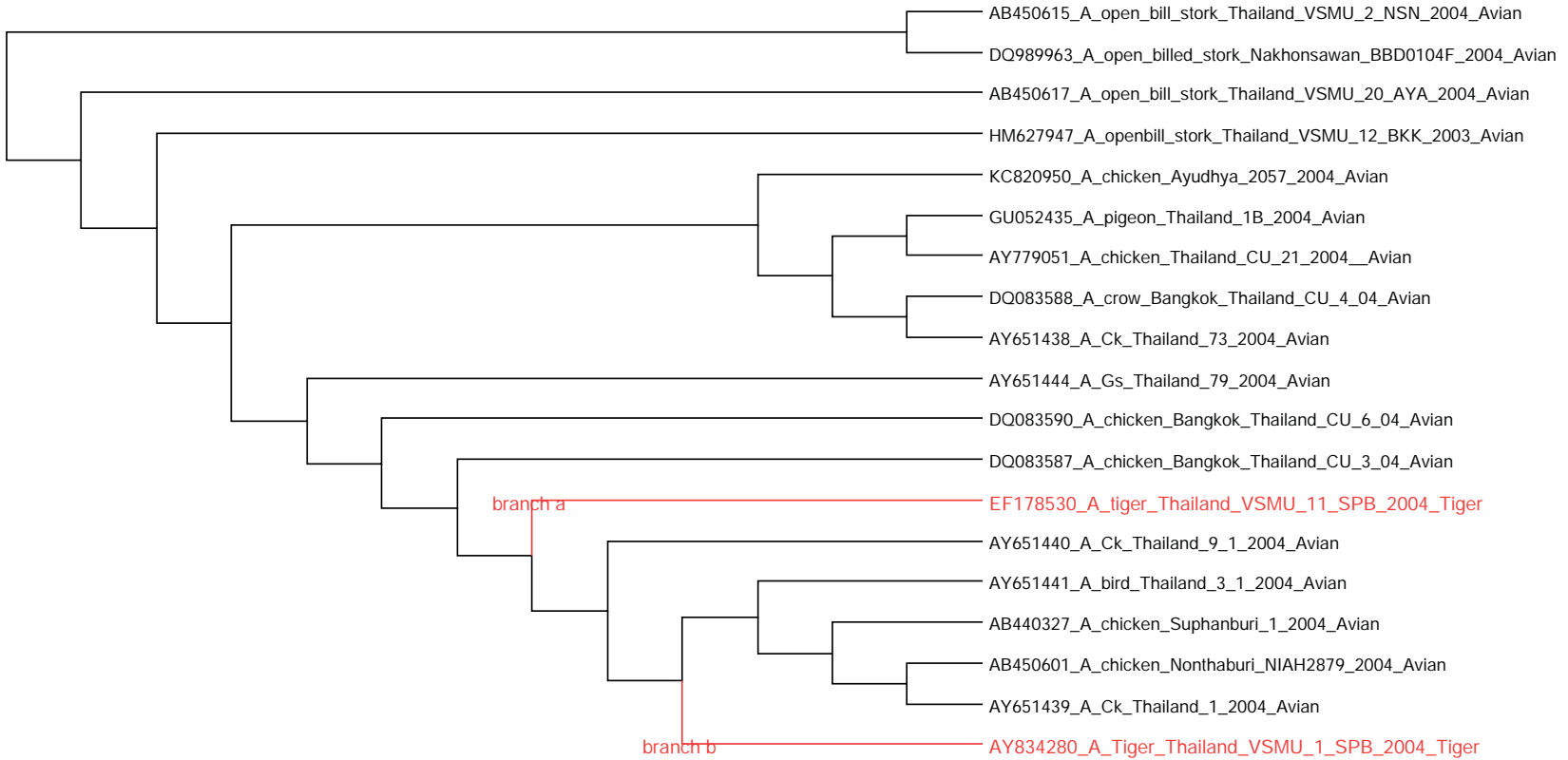

NA1-Group85

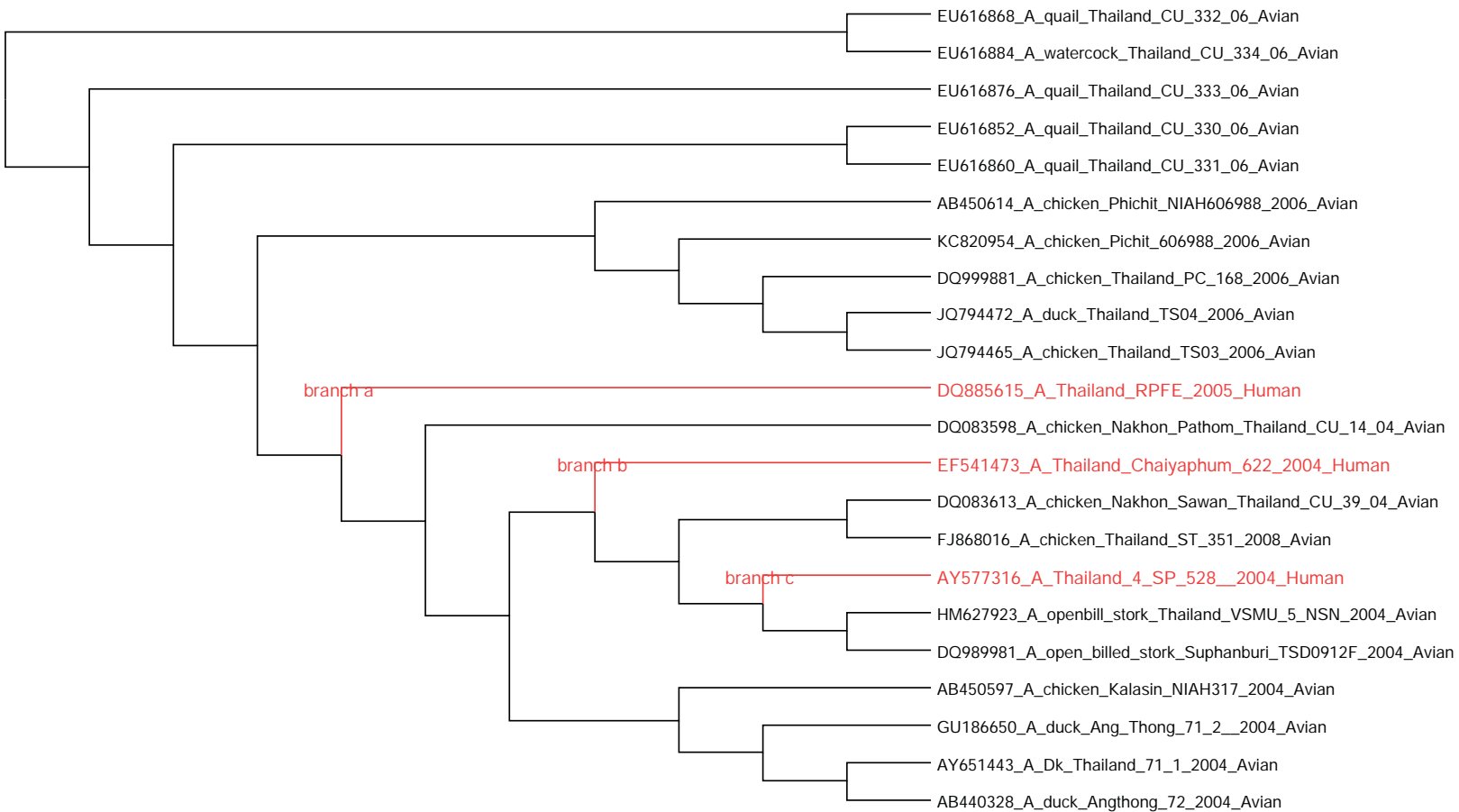

NA1-Group86

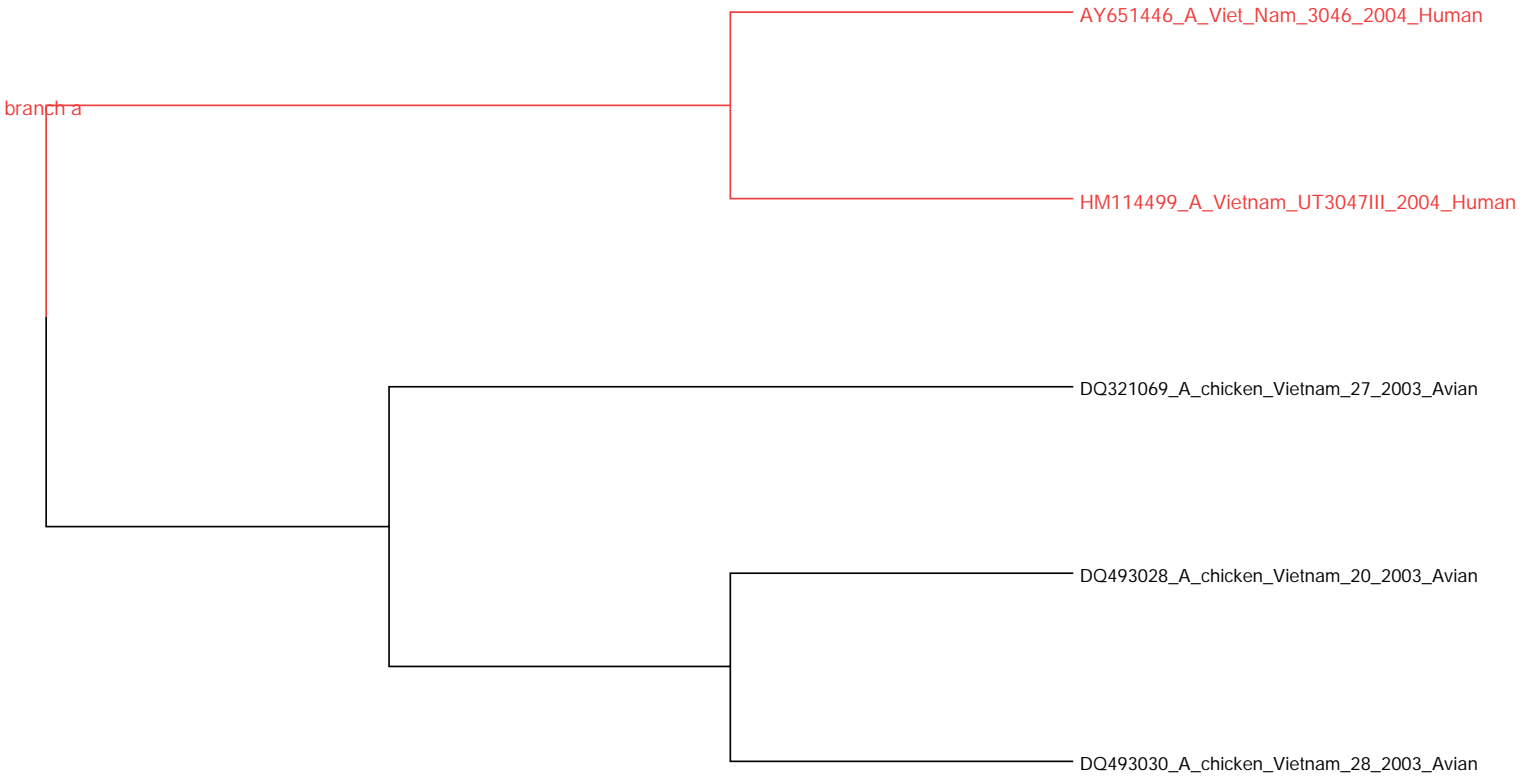

NA1-Group87

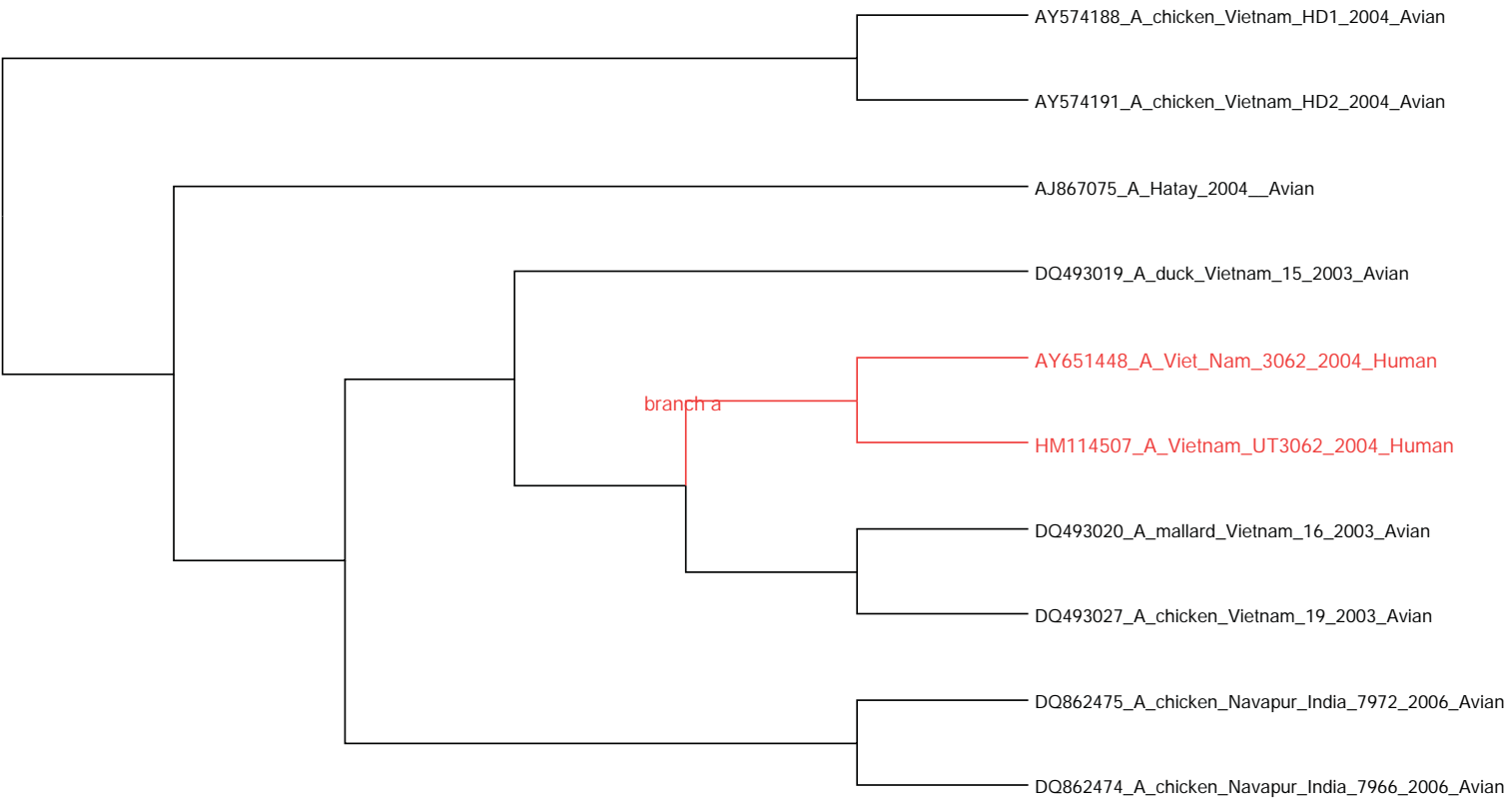

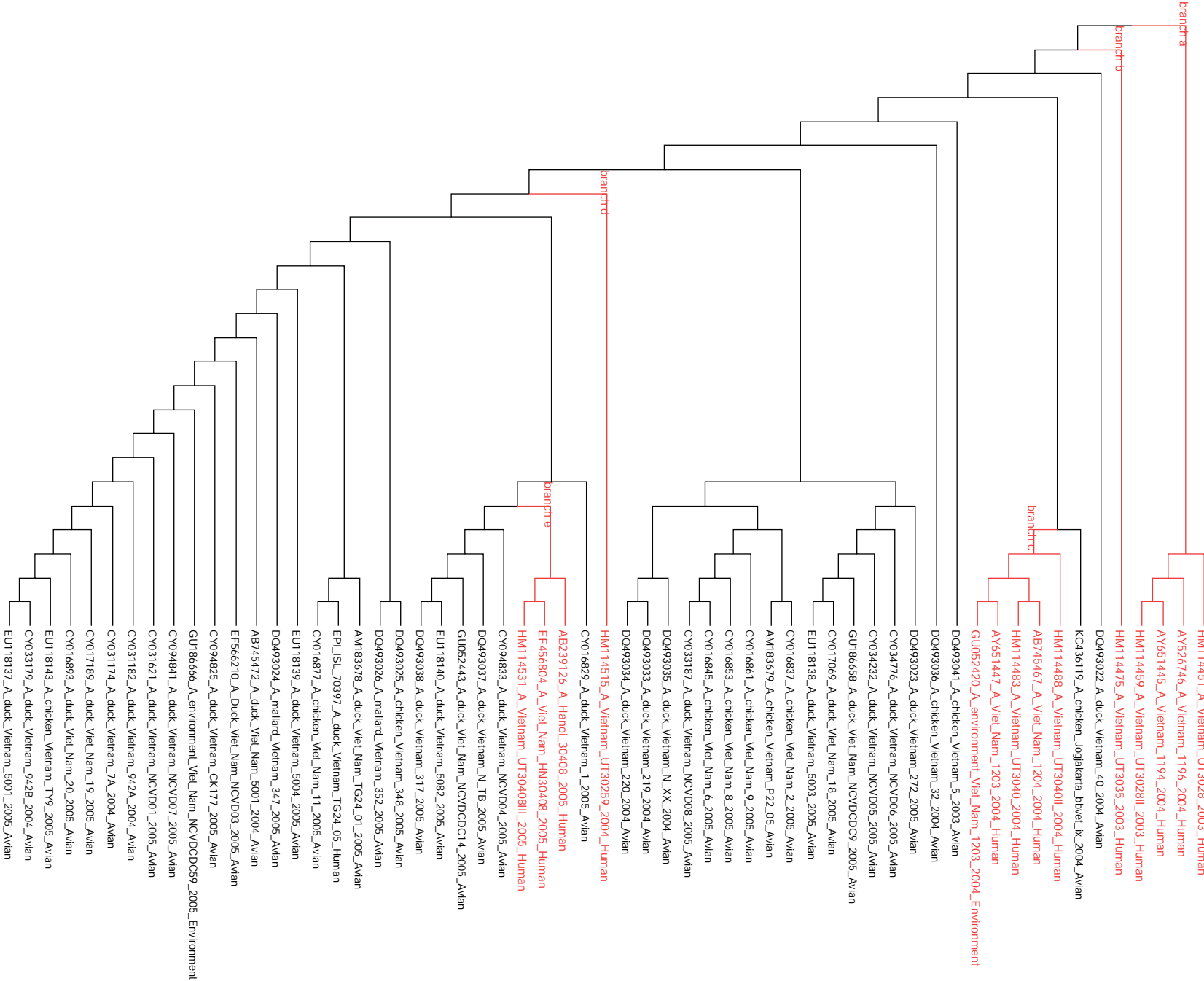

NA1-Group88

NA1-Group88

NA1-Group89

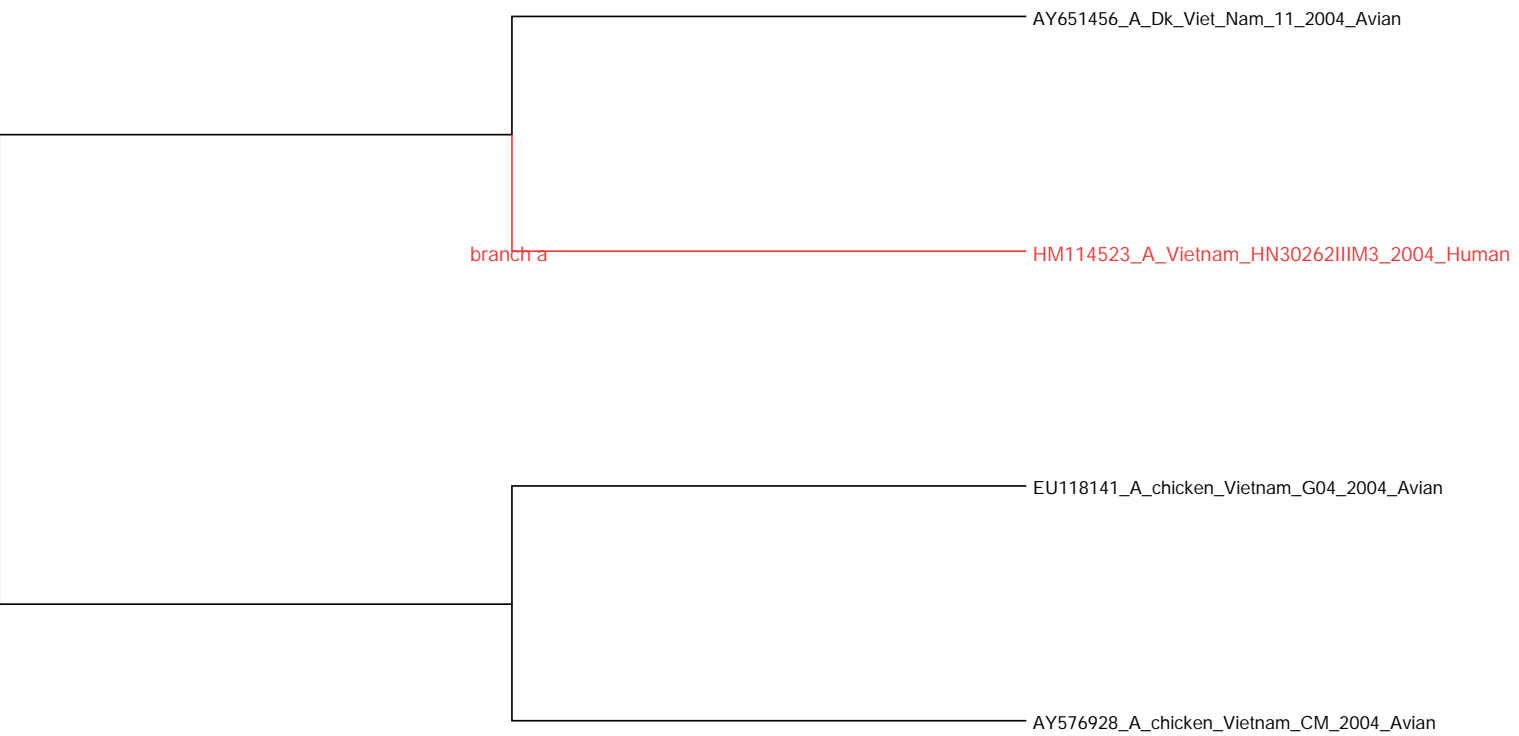

NA1-Group90

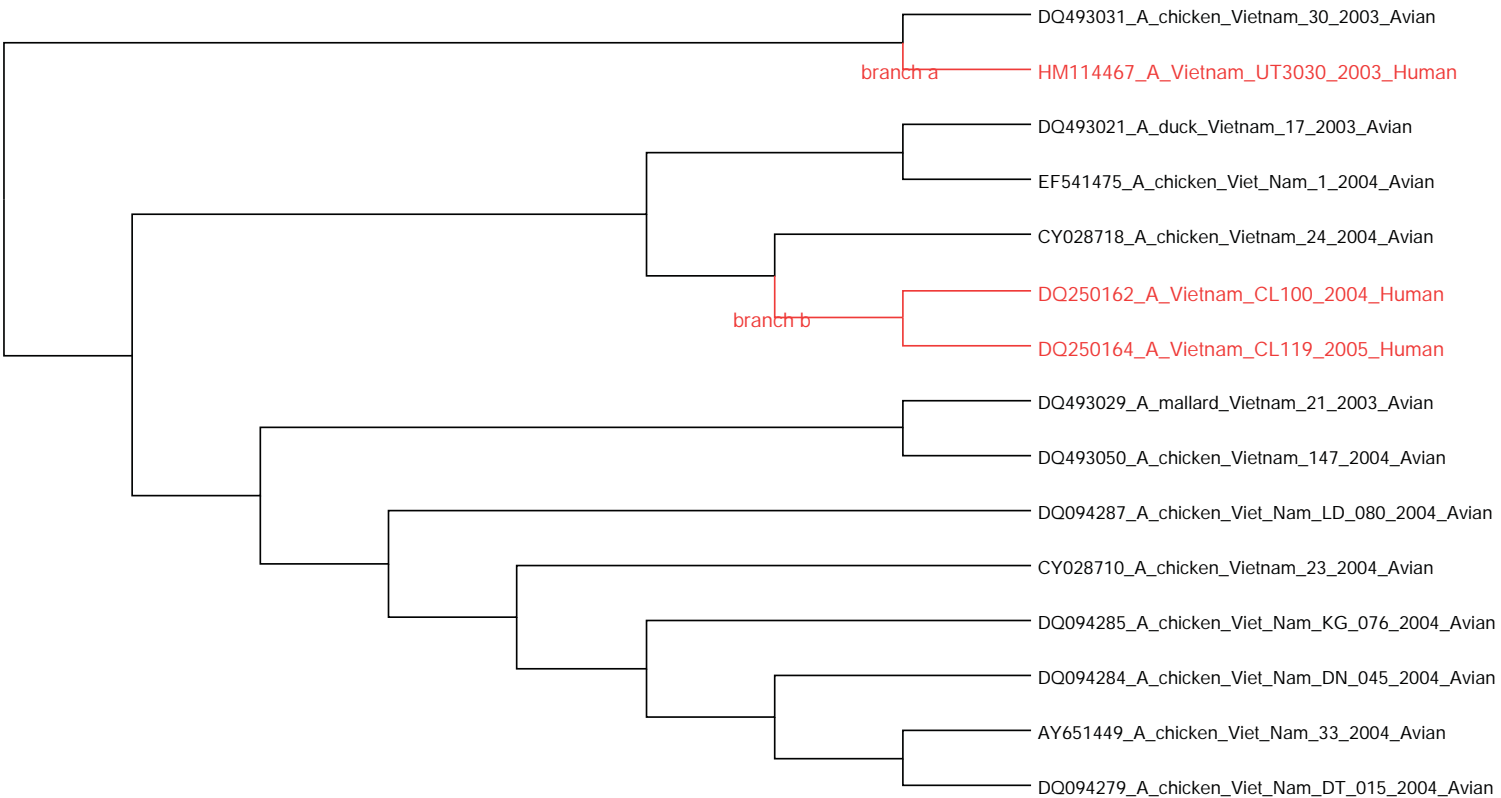

NA1-Group91

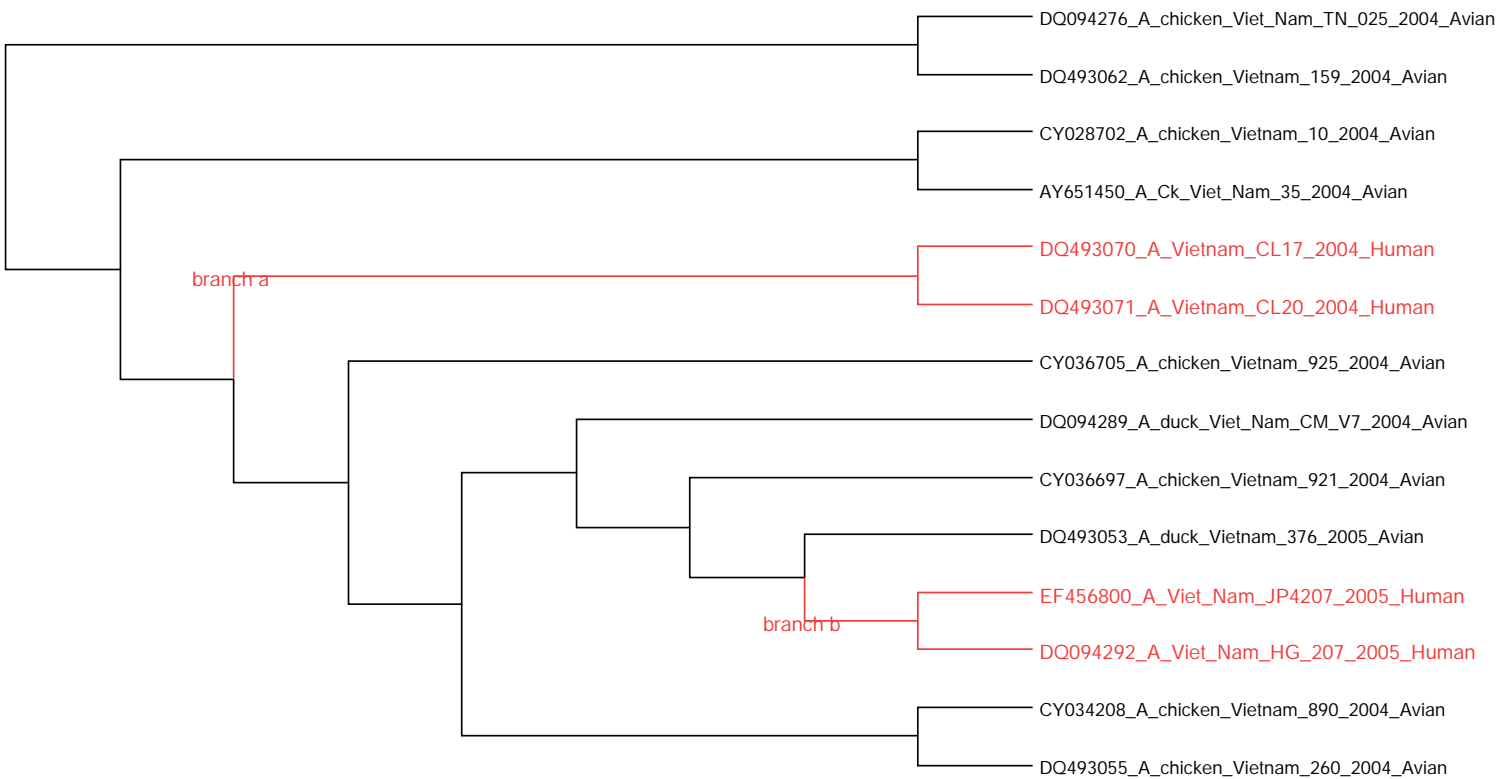

NA1-Group92

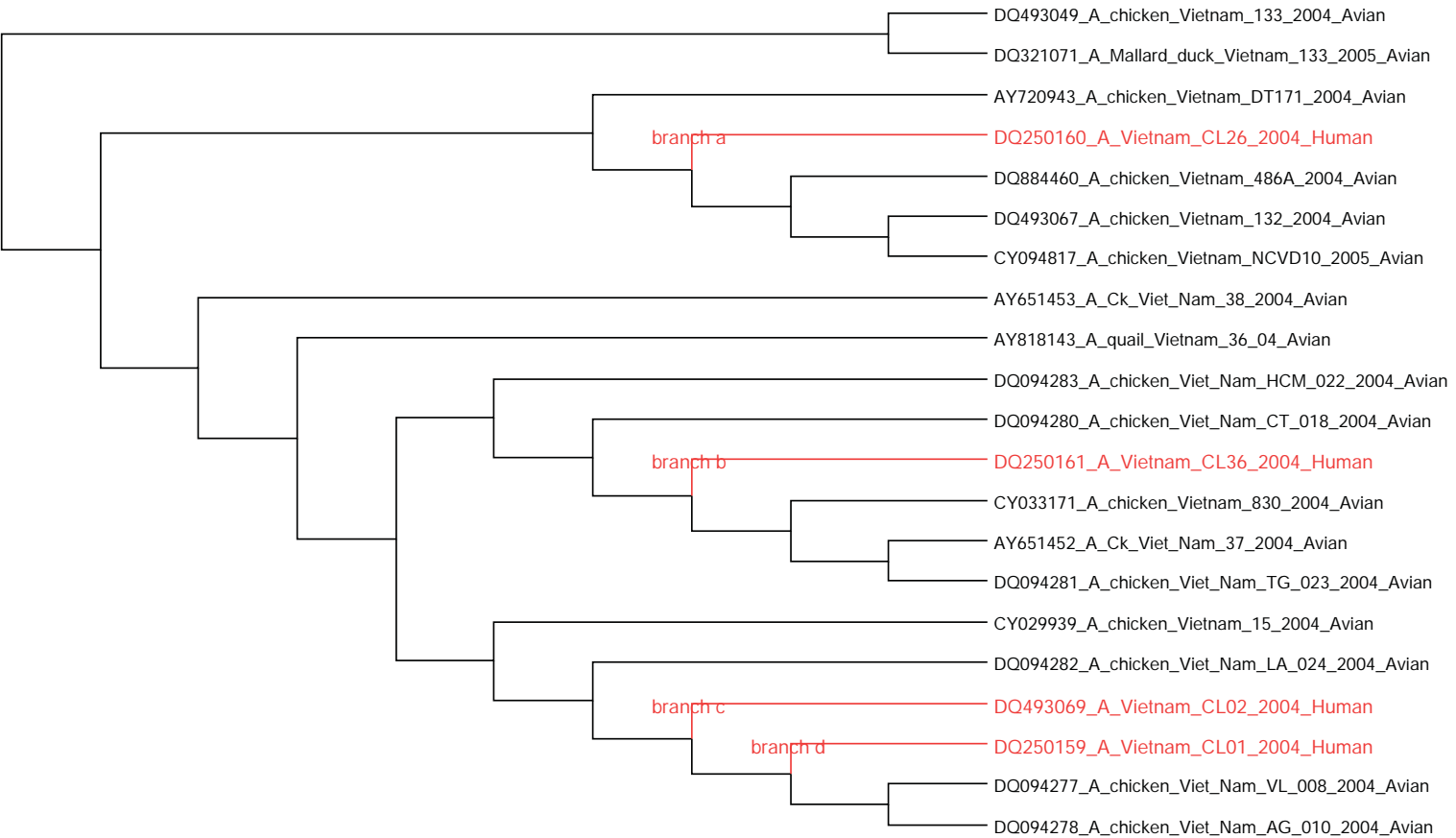

NA1-Group93

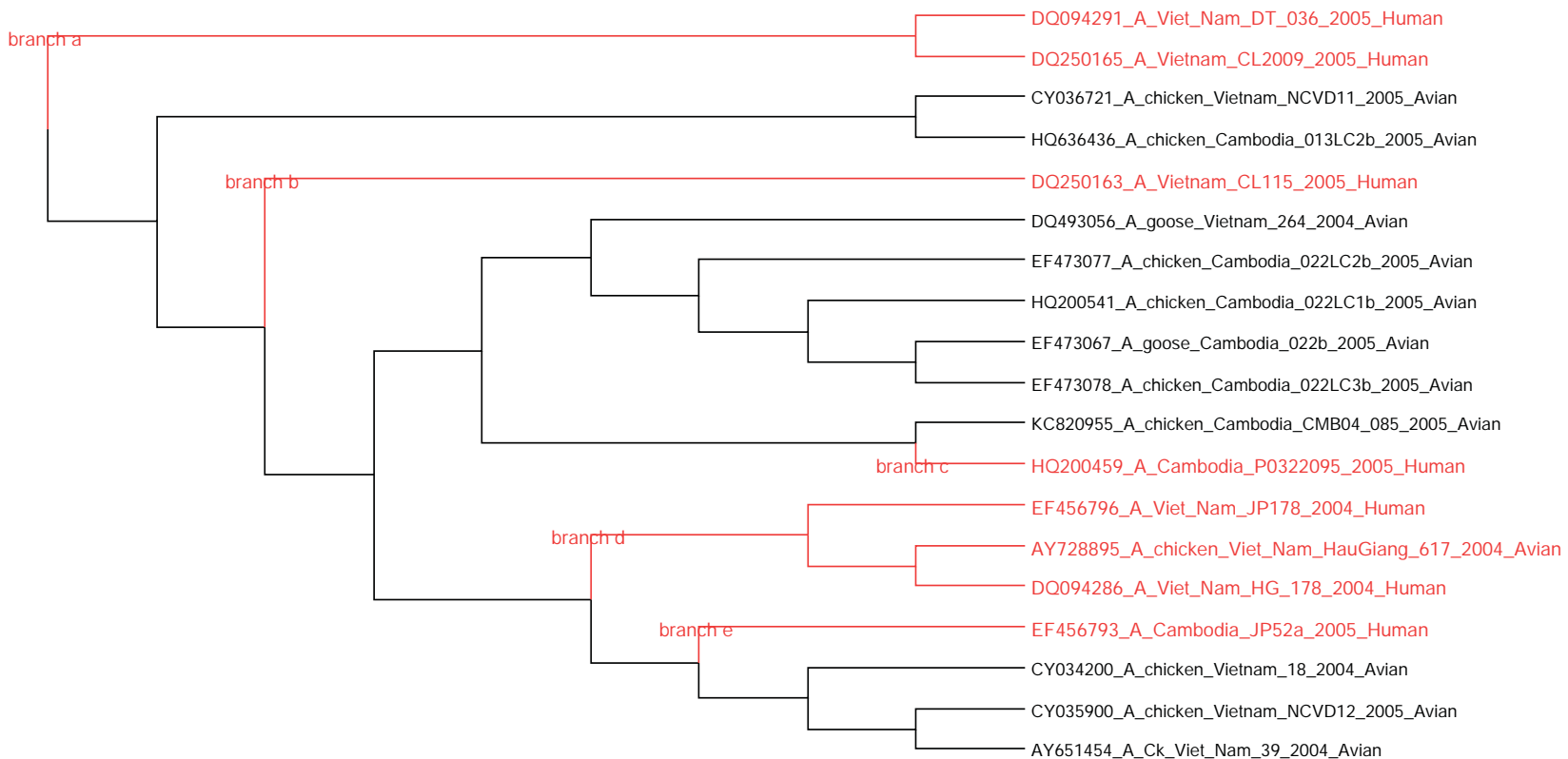

NA1-Group94

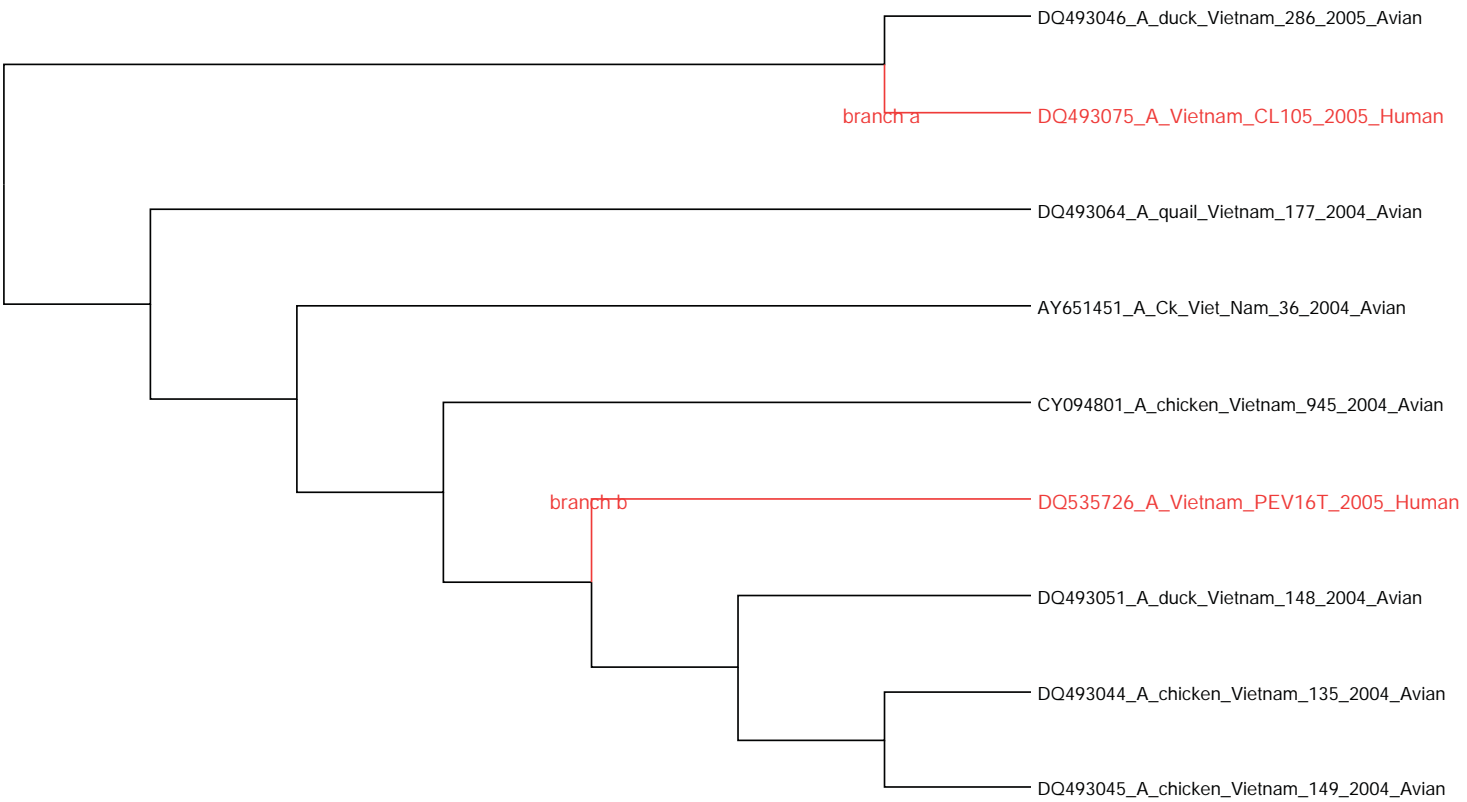

NA1-Group95

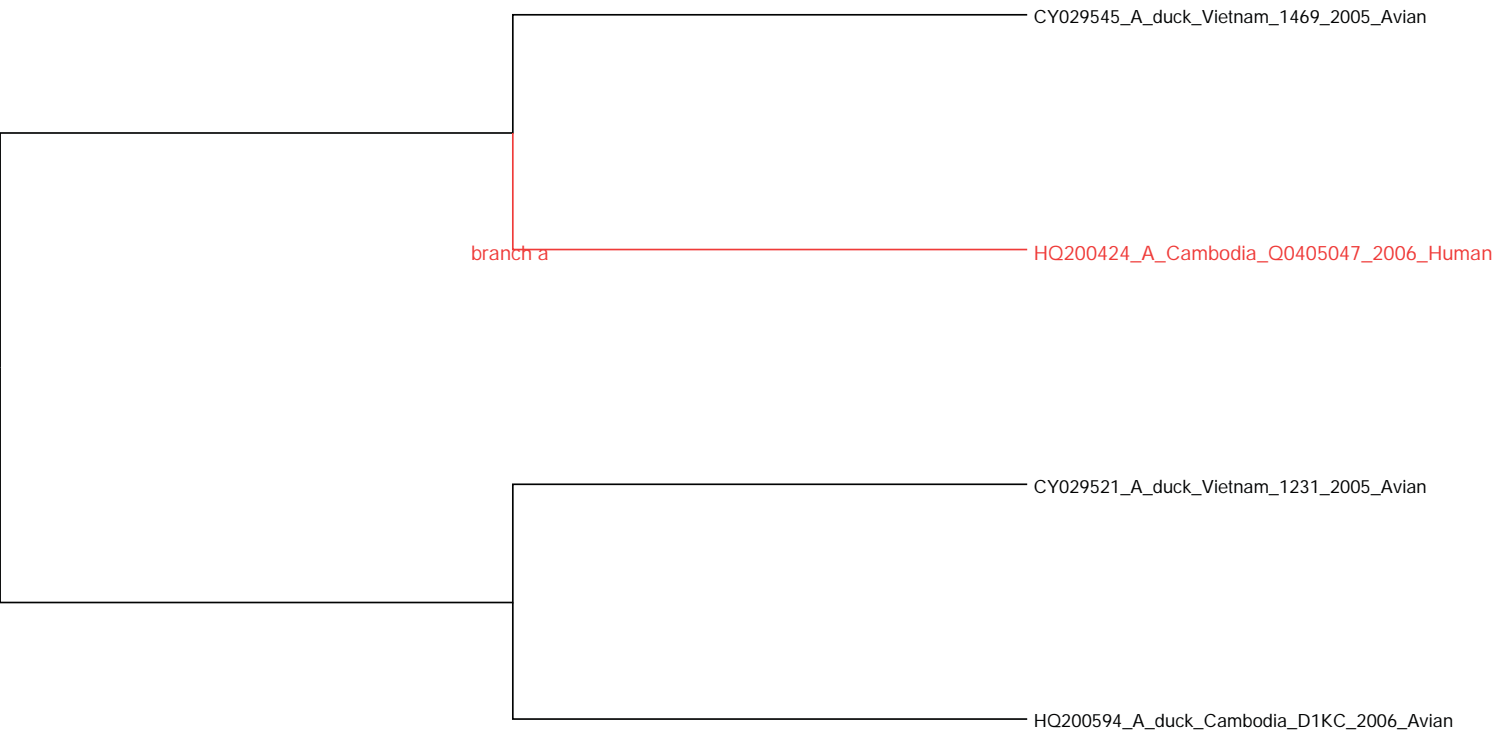

NA1-Group96

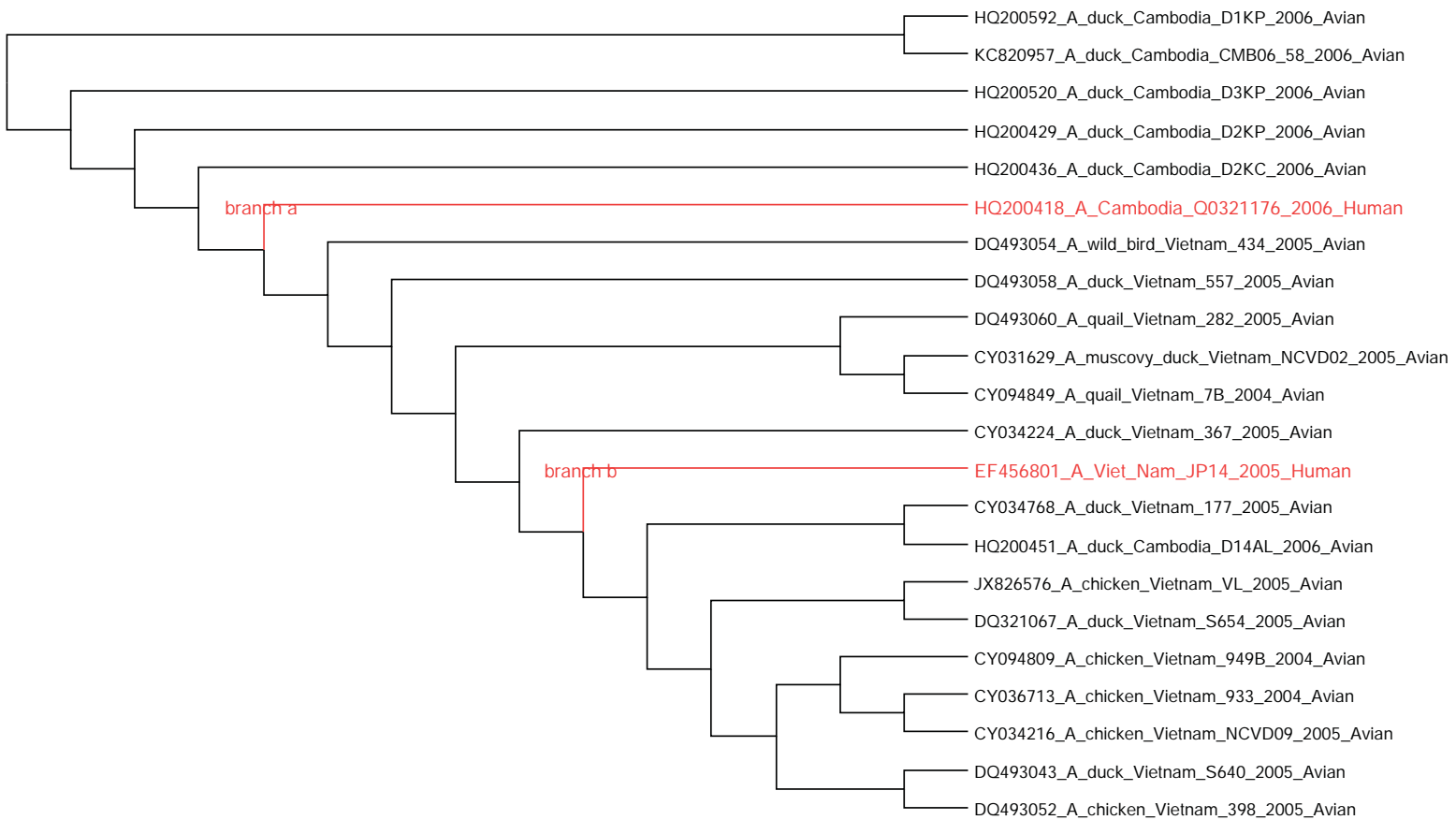

NA1-Group97

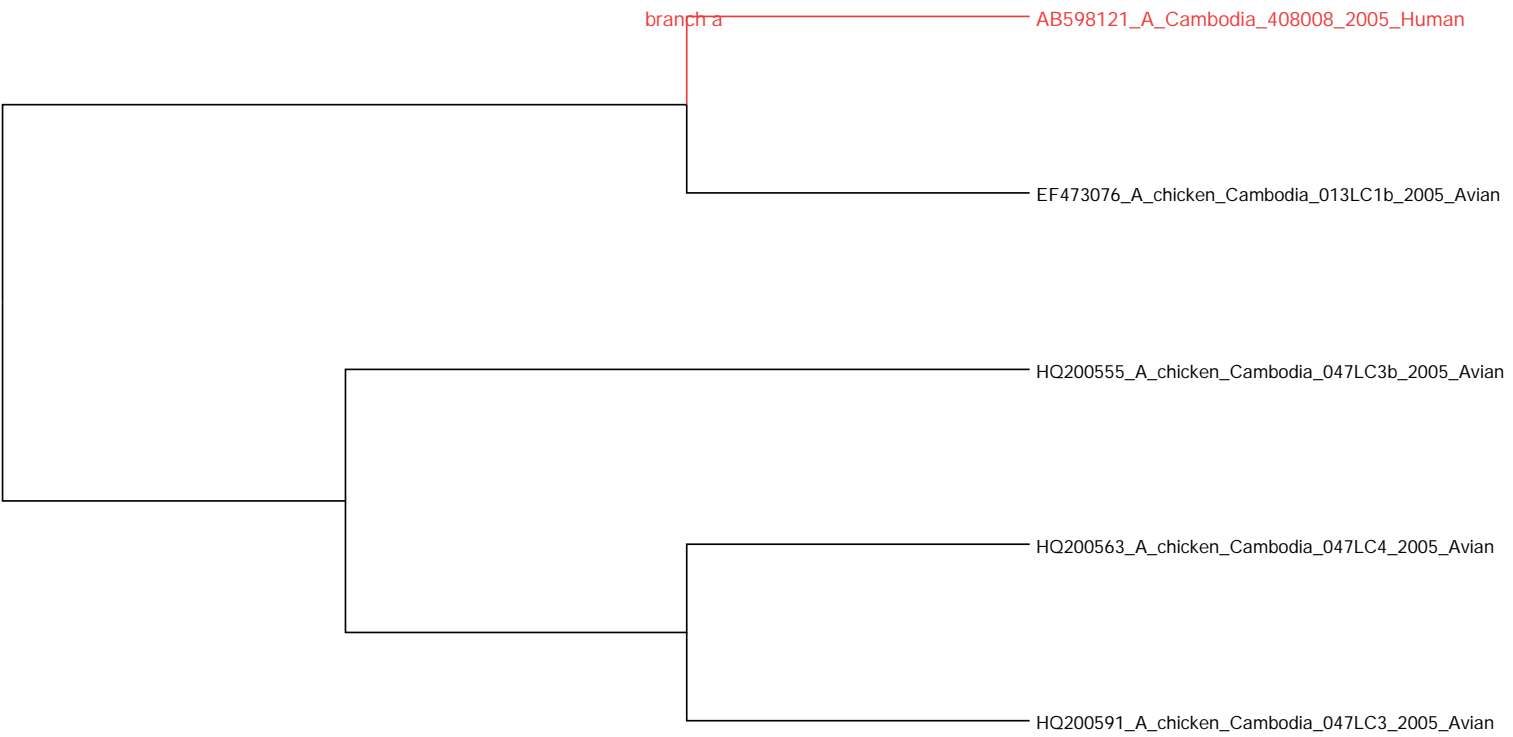

NA1-Group98

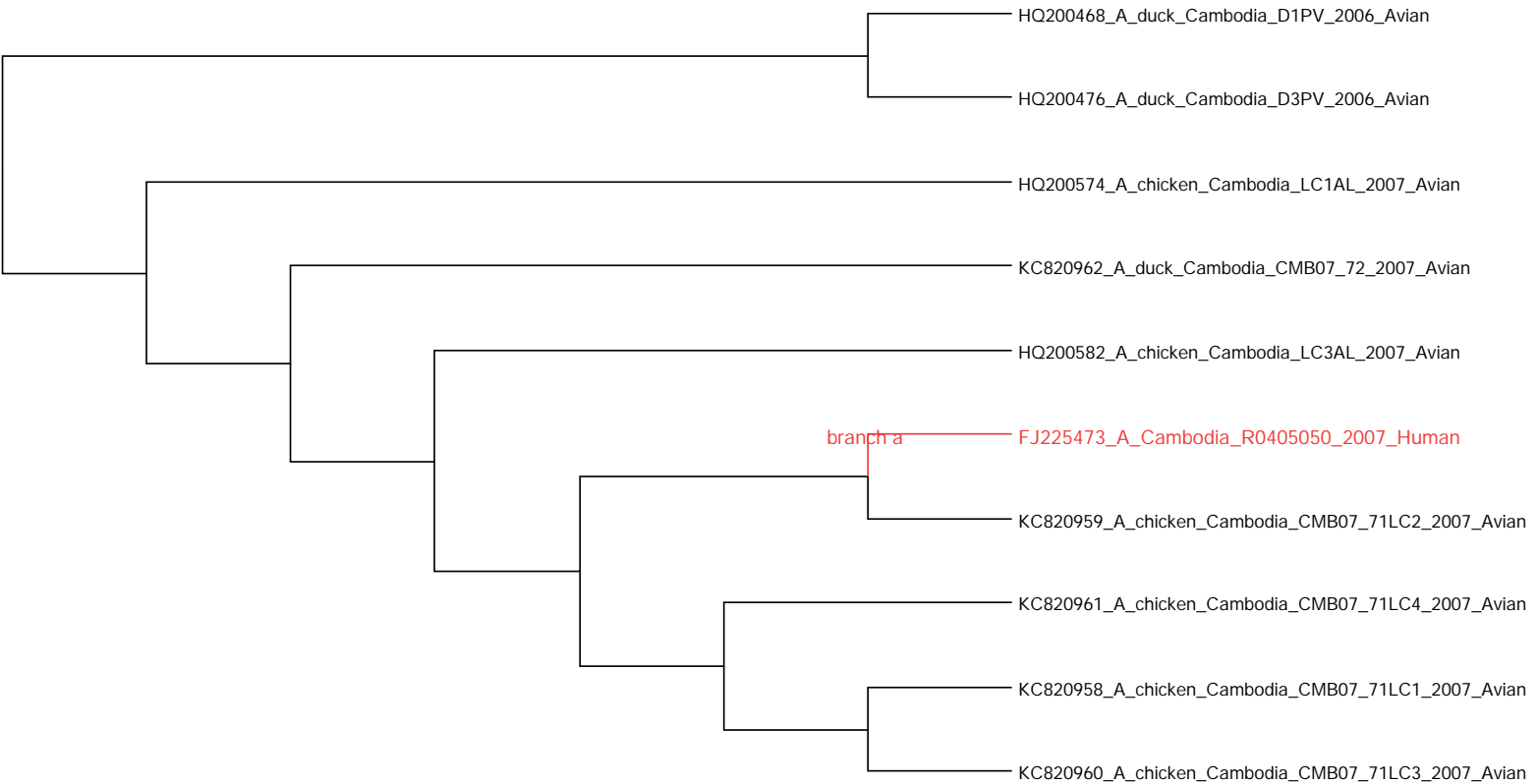

NA1-Group99

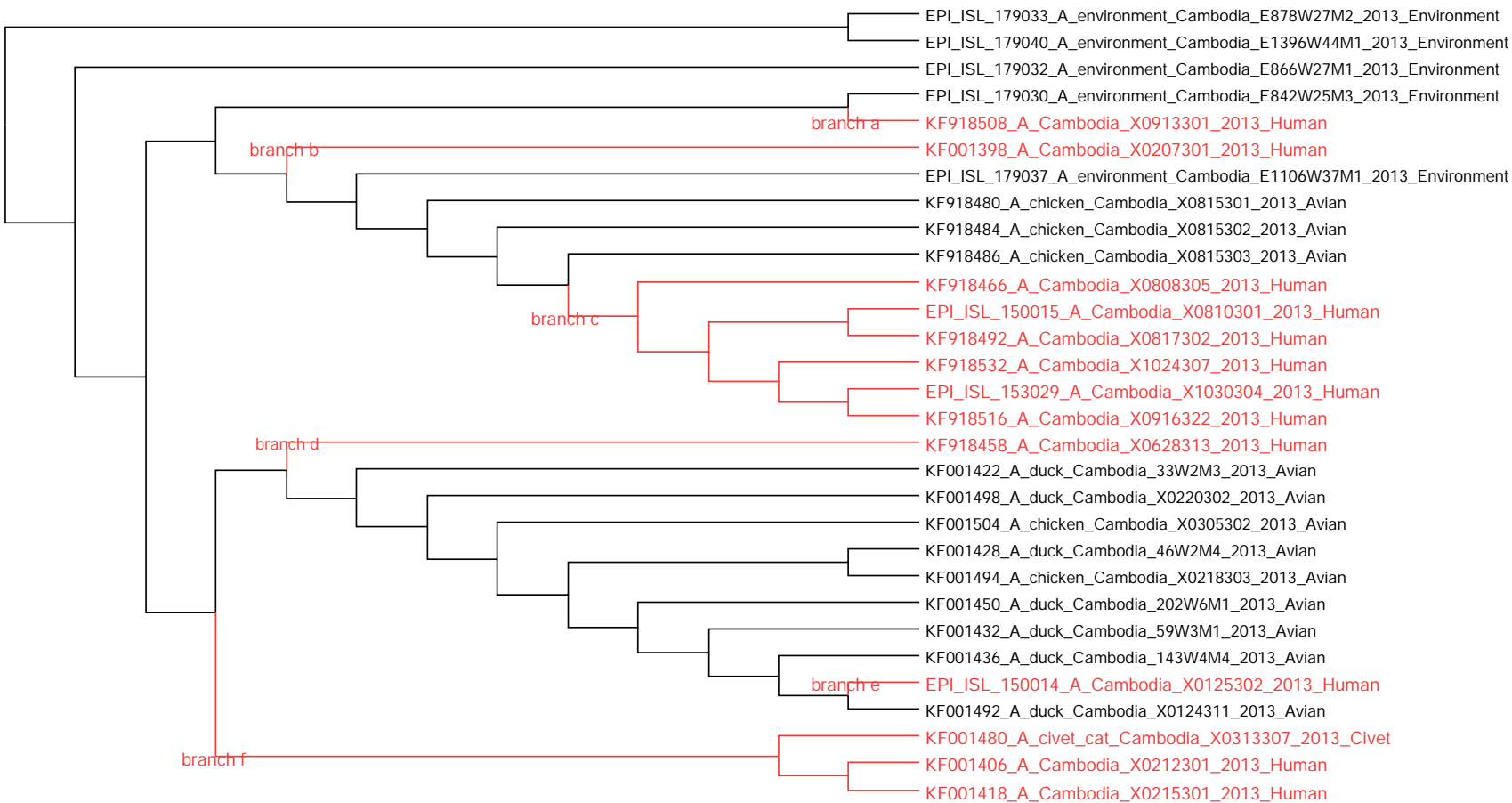

NA1-Group100

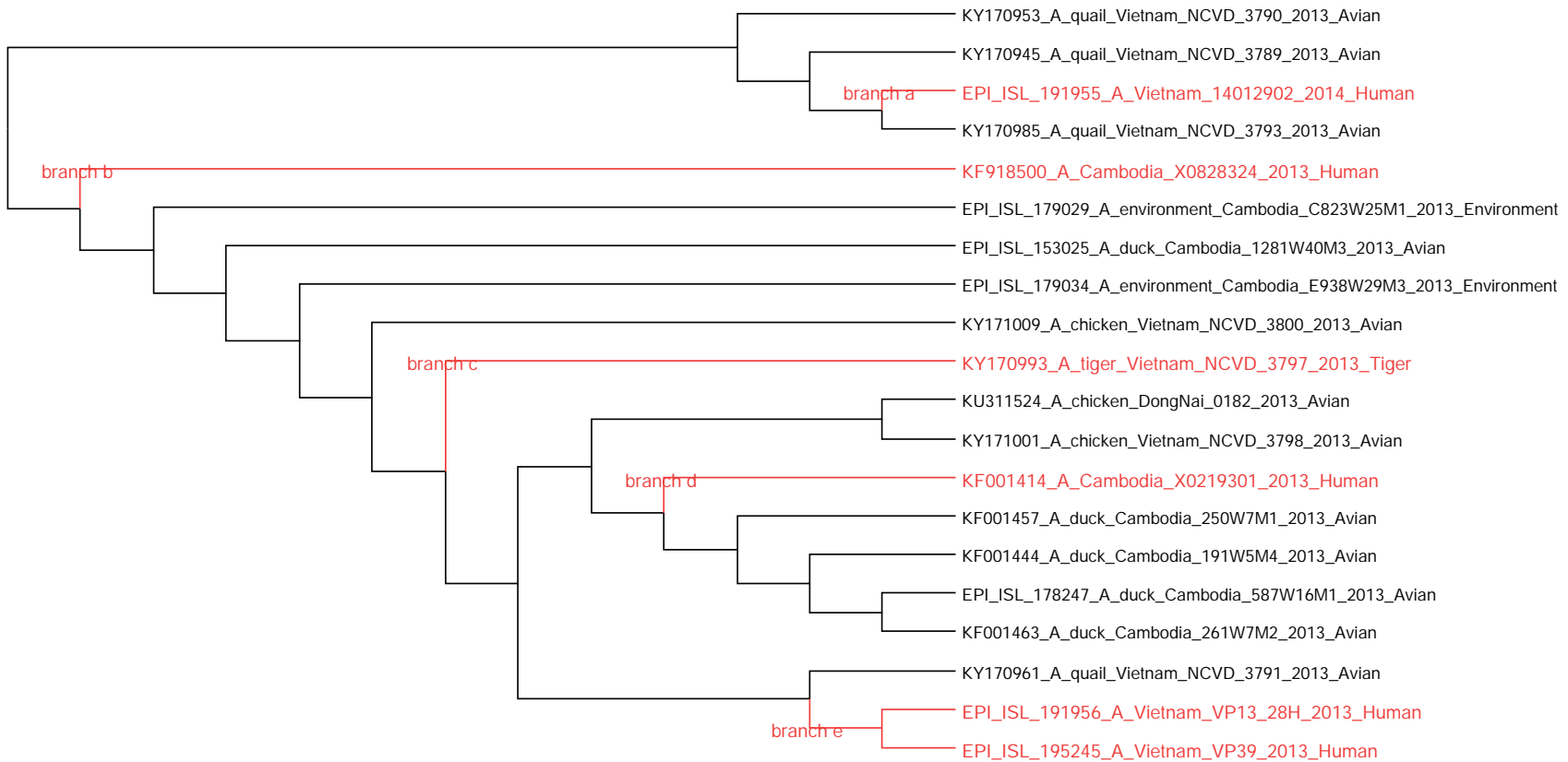

NA1-Group101

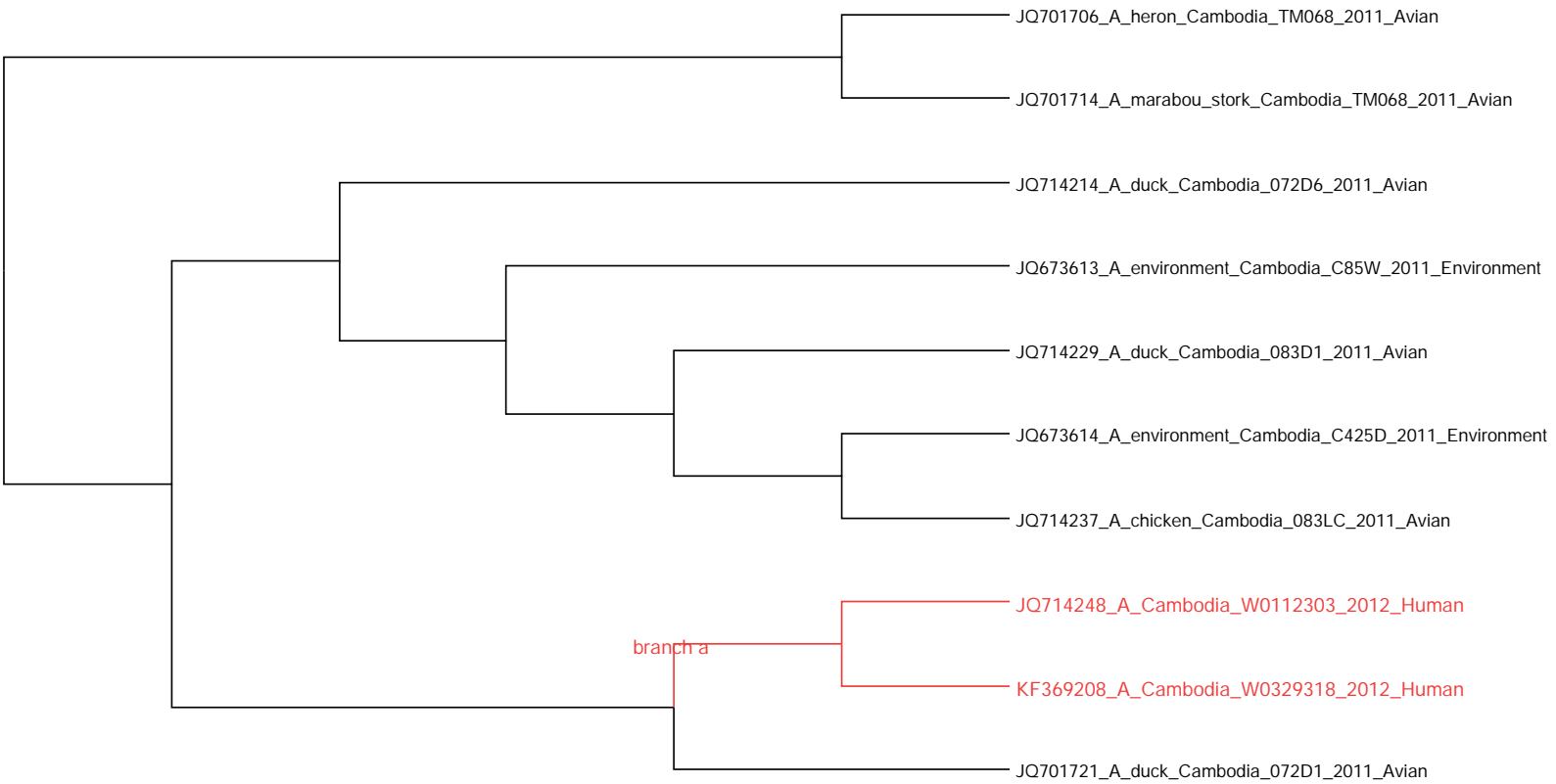

NA1-Group102

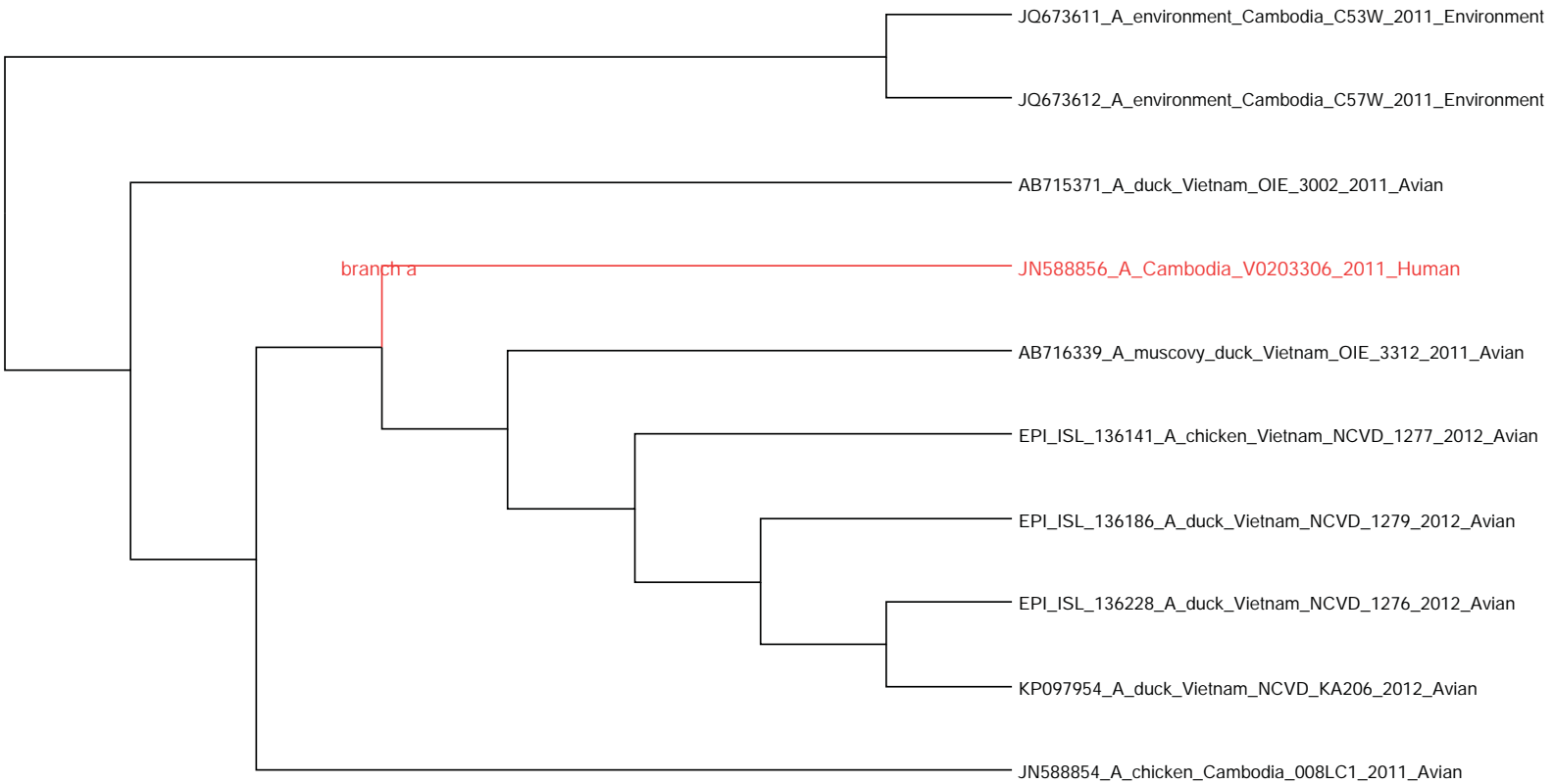

NA1-Group103

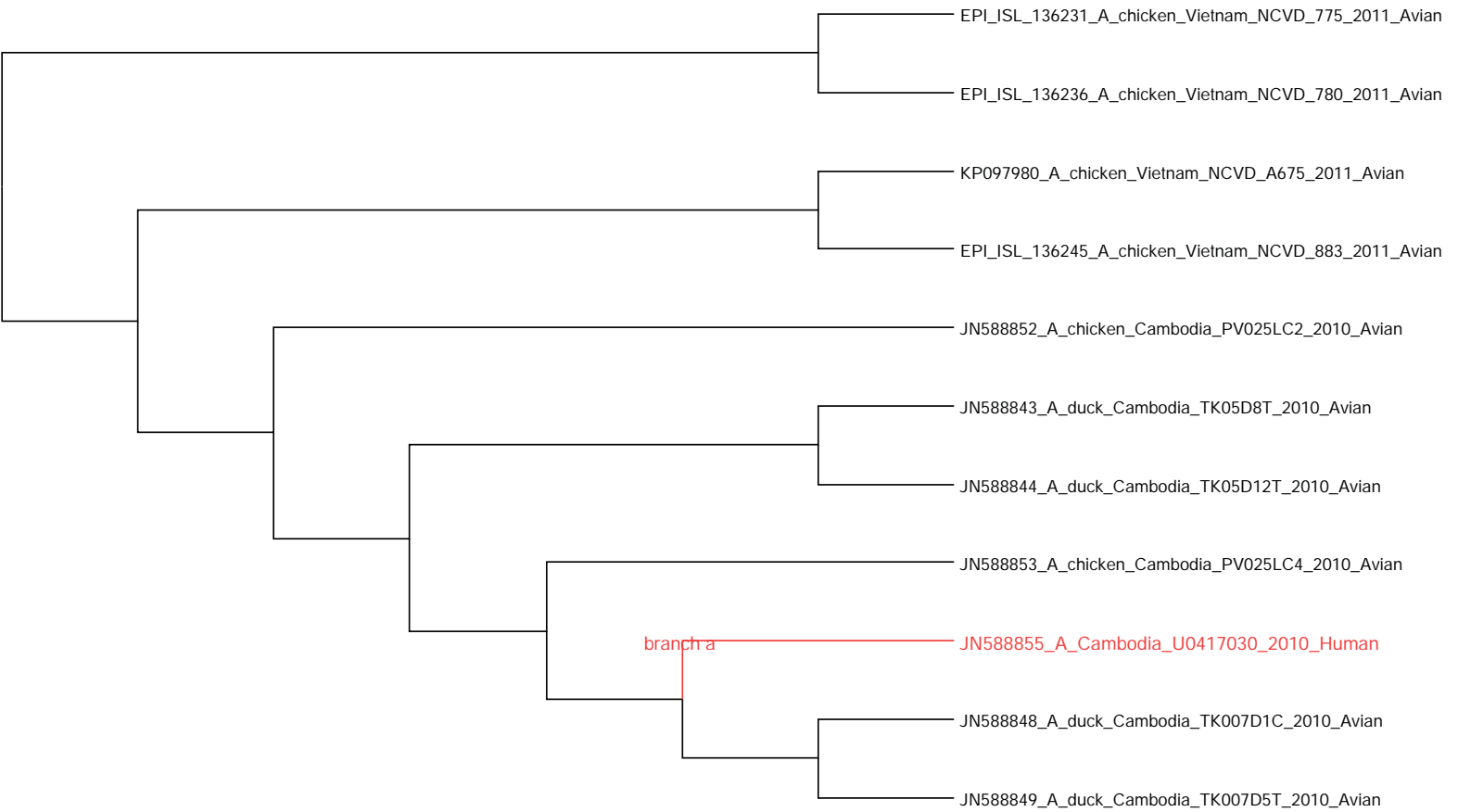

NA1-Group104

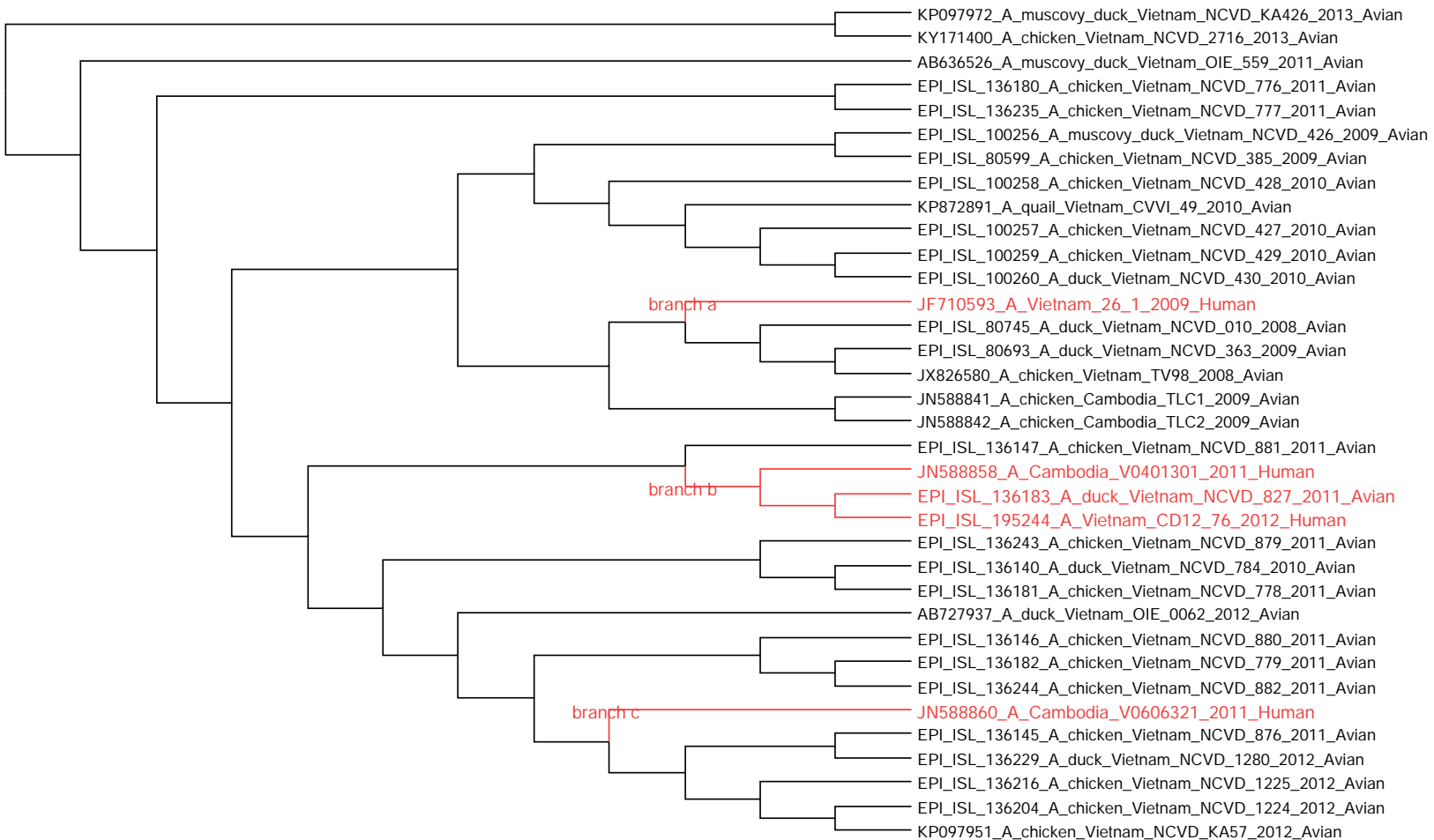

NA6_Group1

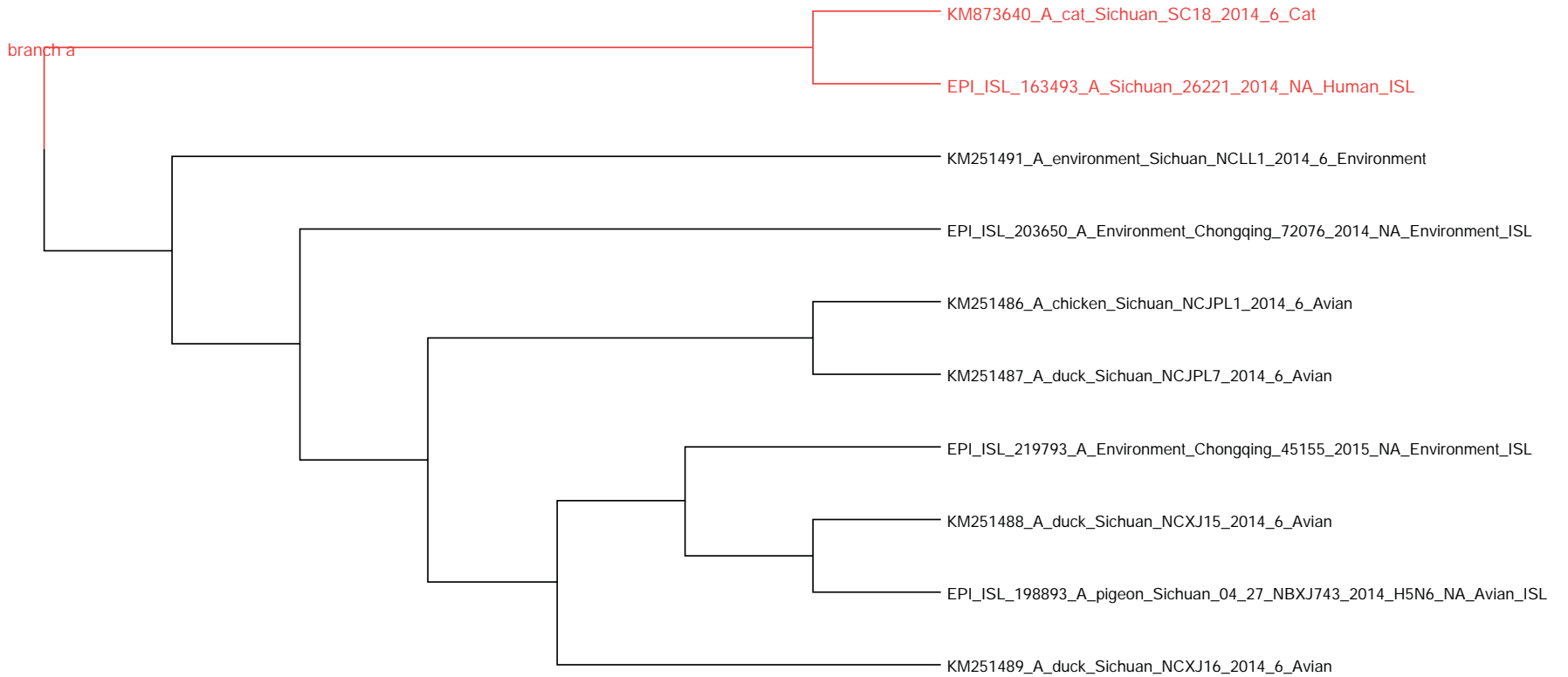

NA6_Group2

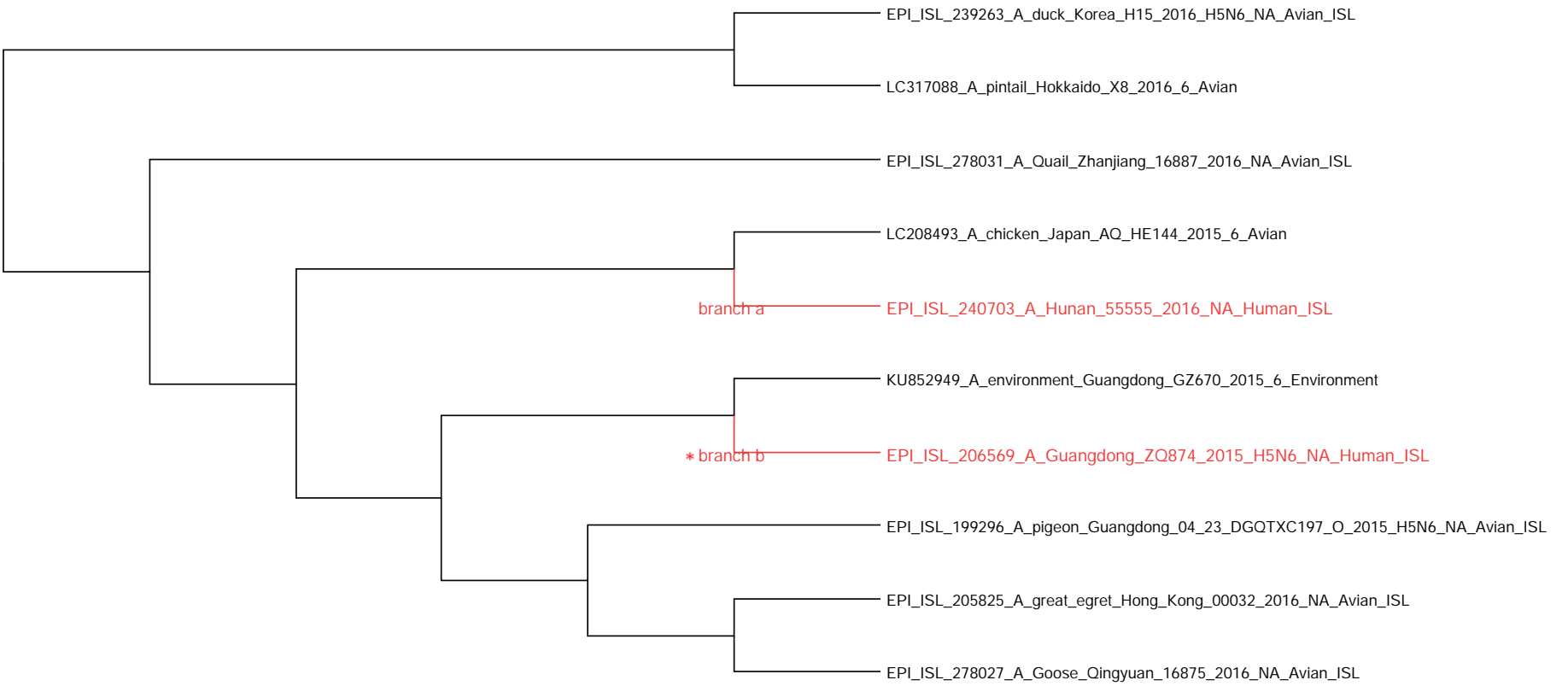

NA6_Group3

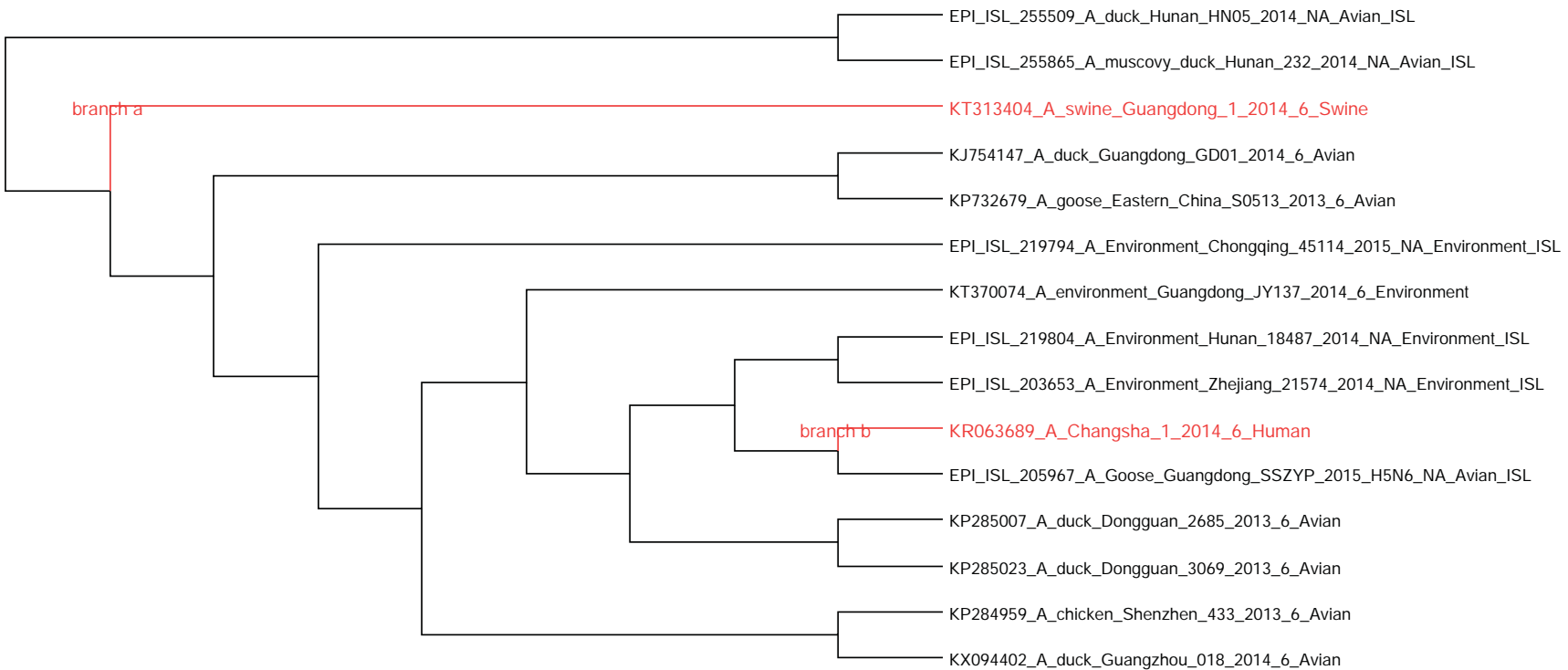

NA6_Group4

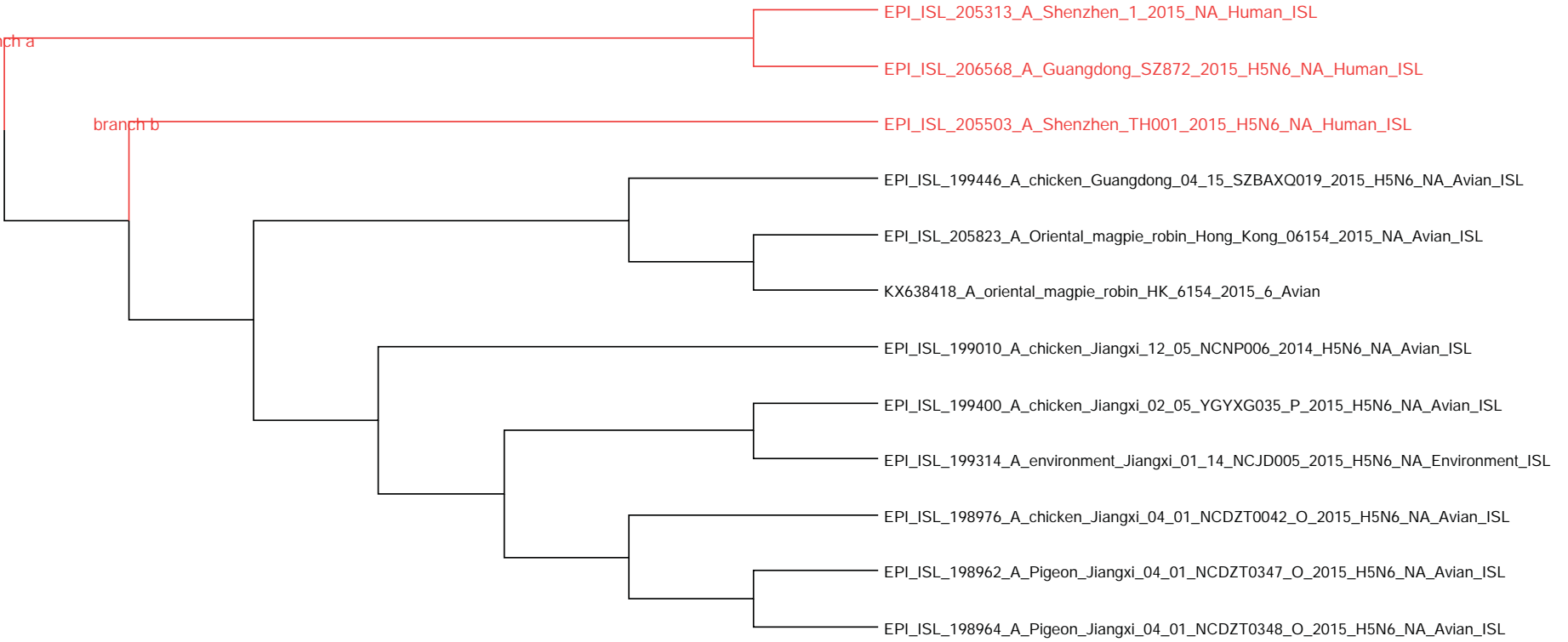

NA6_Group5

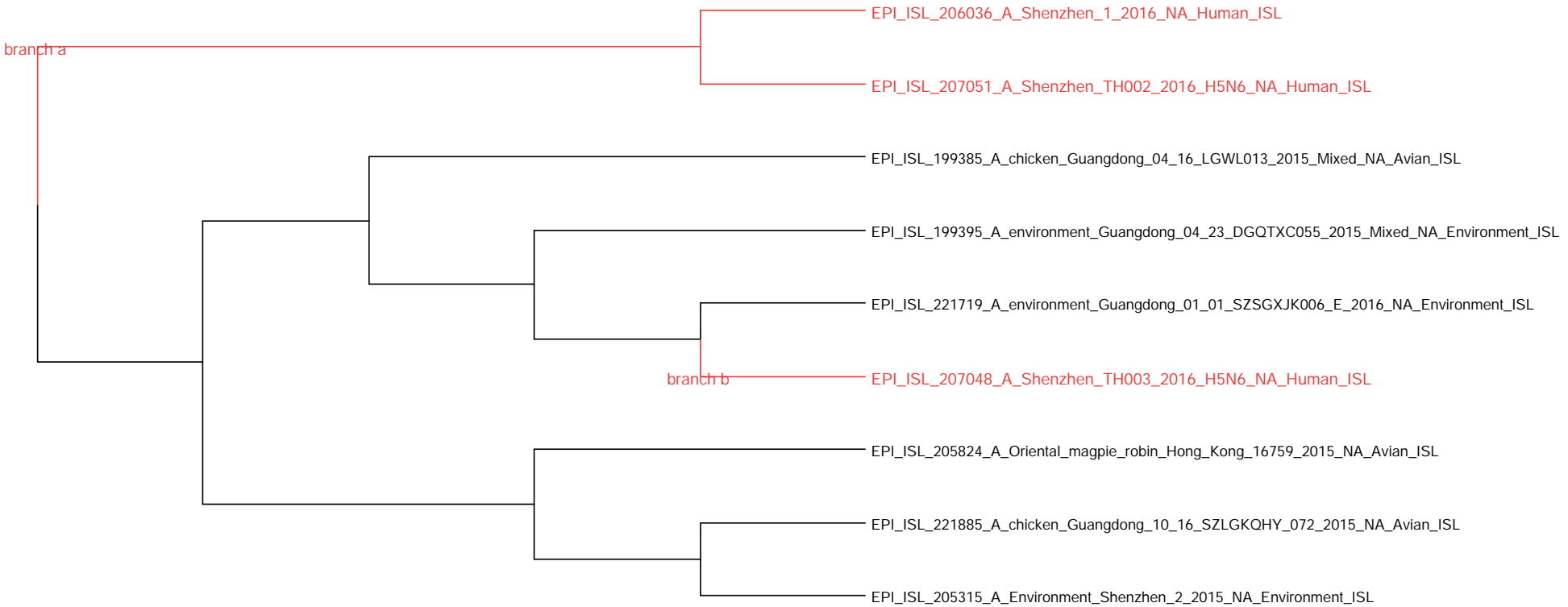

NA6_Group6

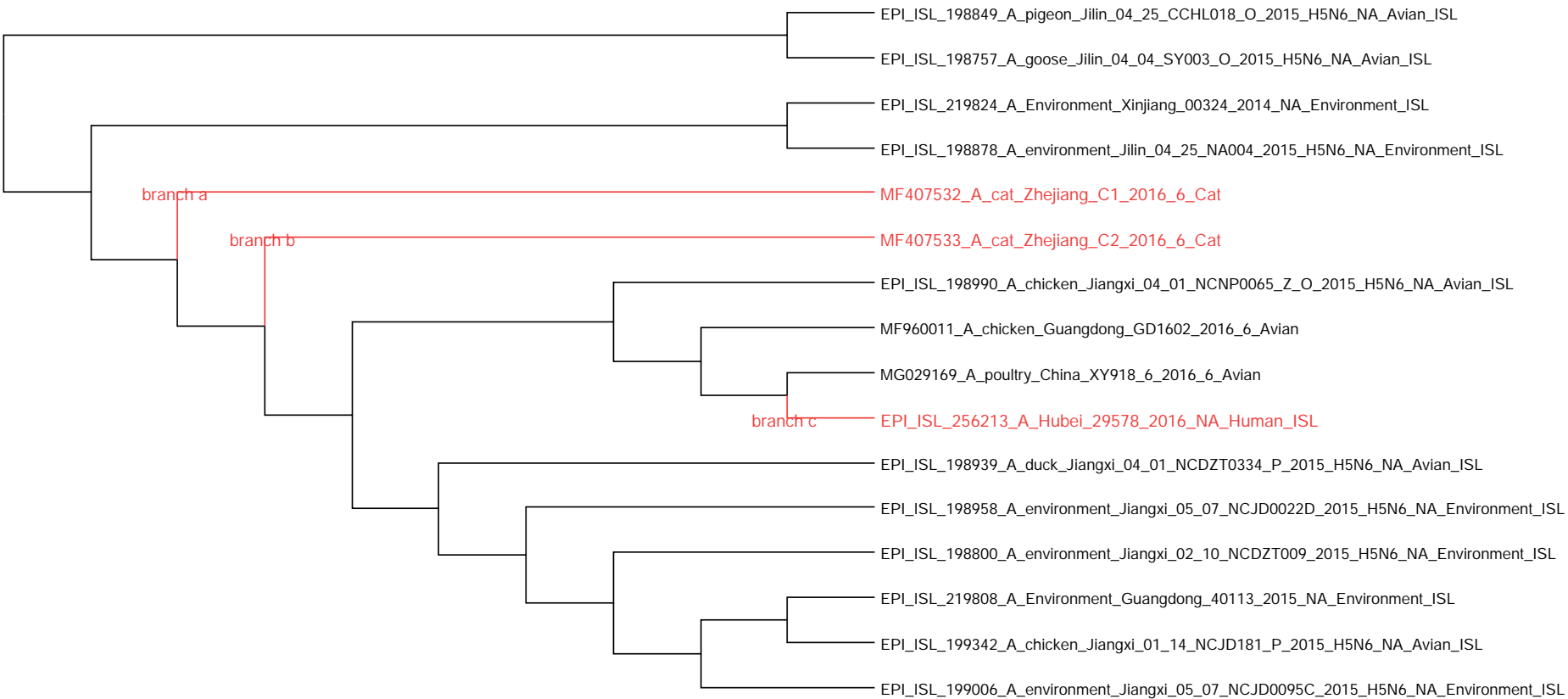

NA6_Group7

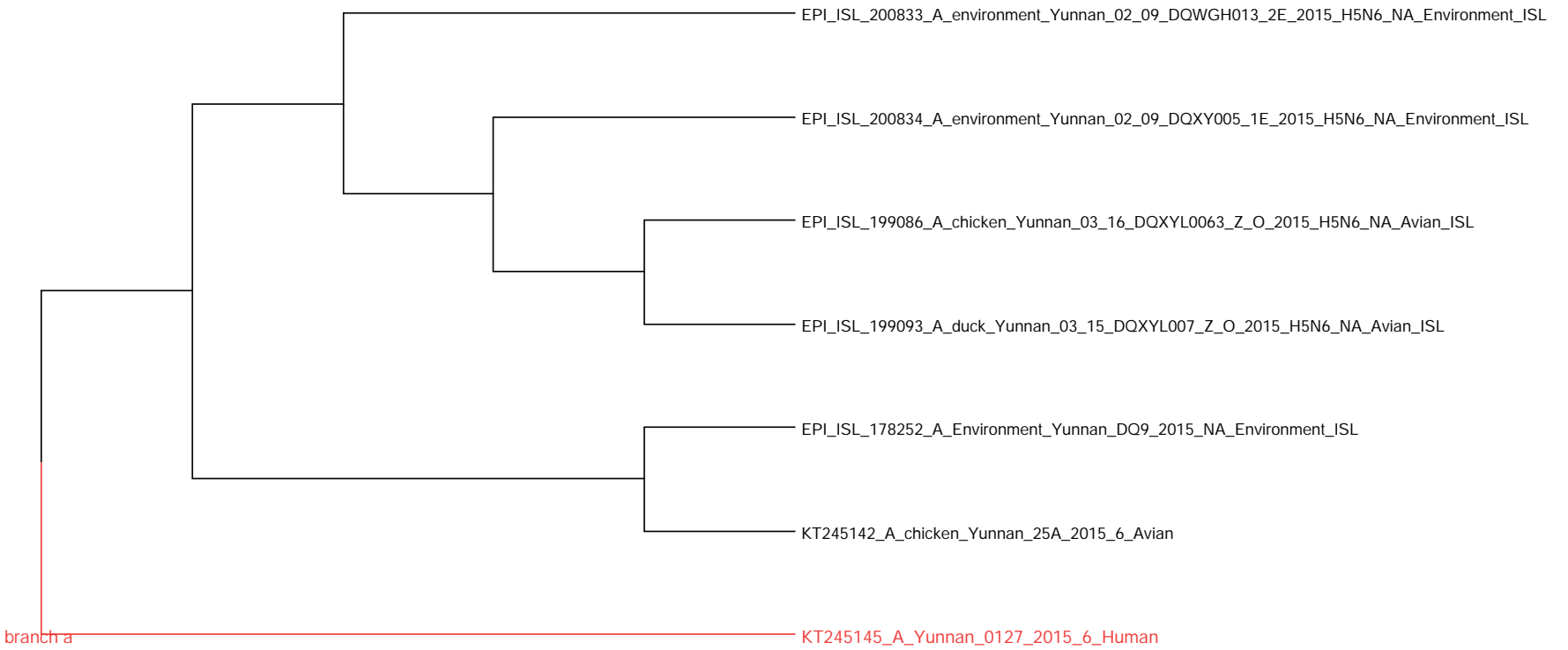

NA6_Group8

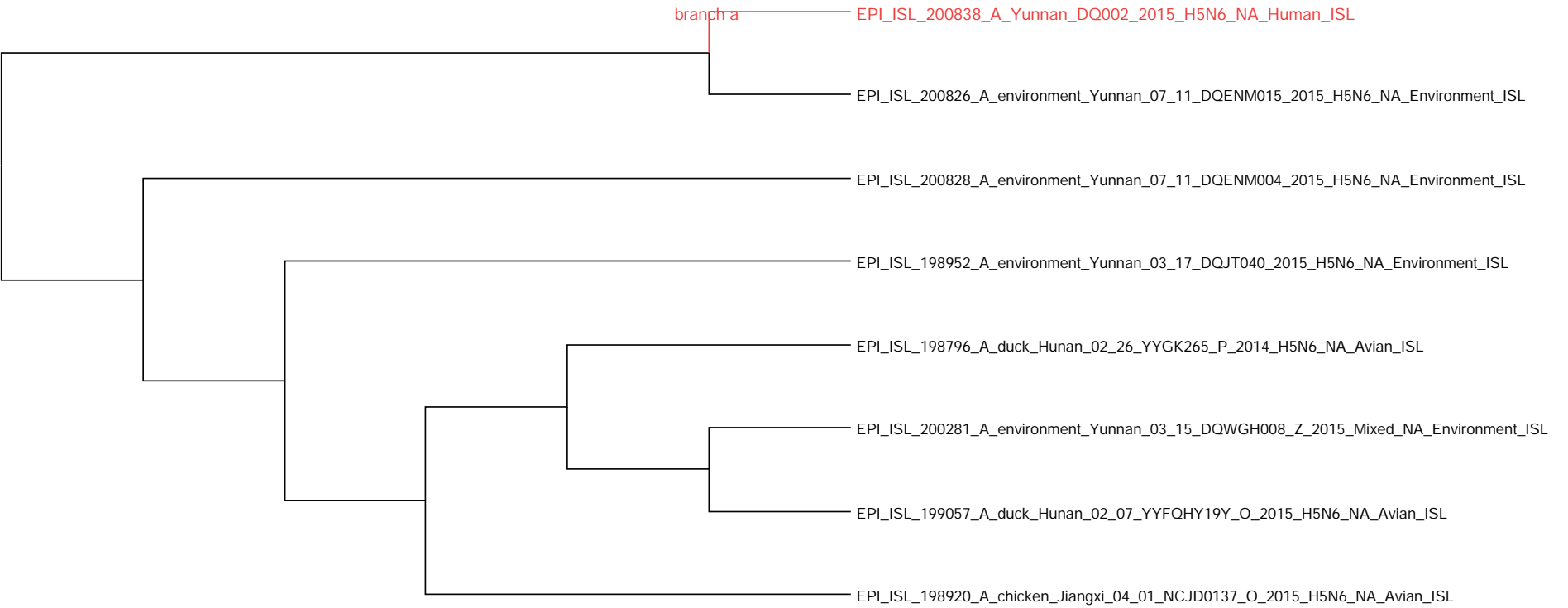

NA6_Group9

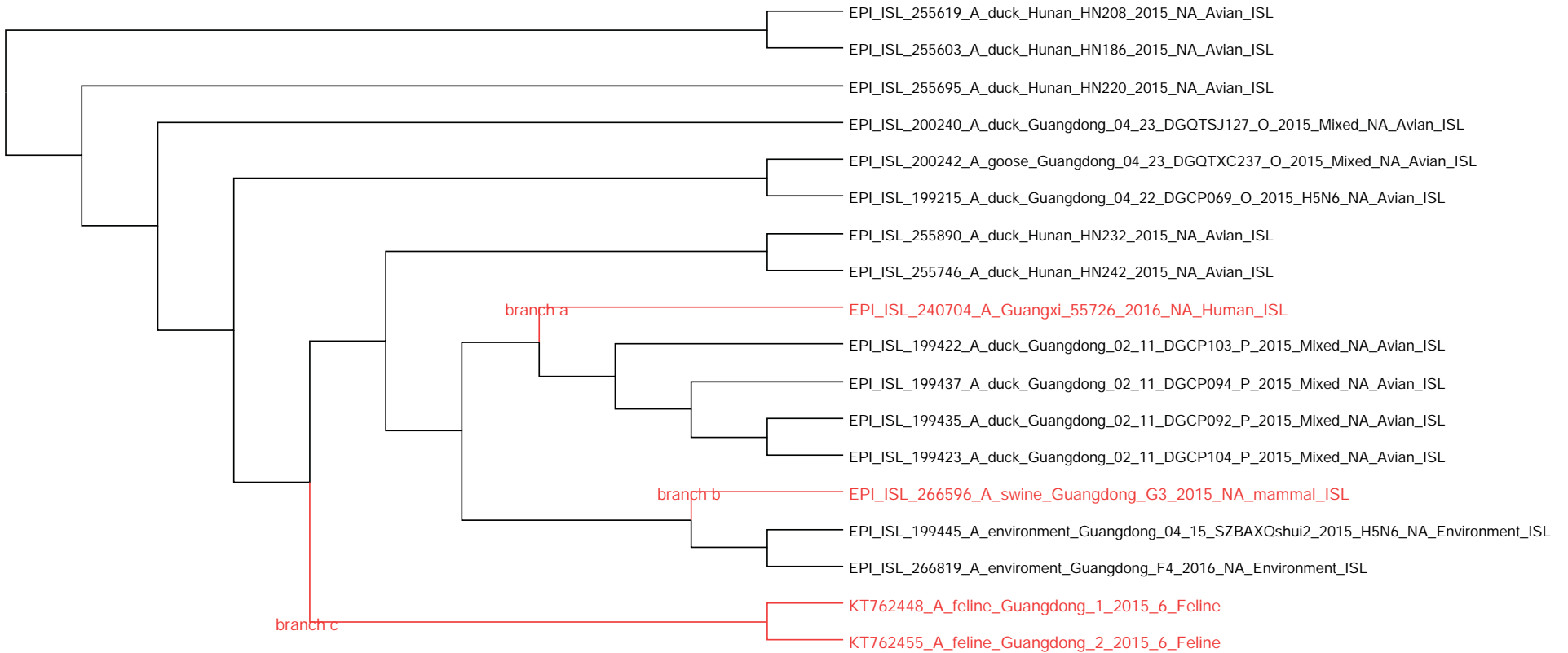

NA6_Group10

