

site : 840_25_10

absolute deviation = 4.51 | deviation change = 0.47 | maximum state number = 1

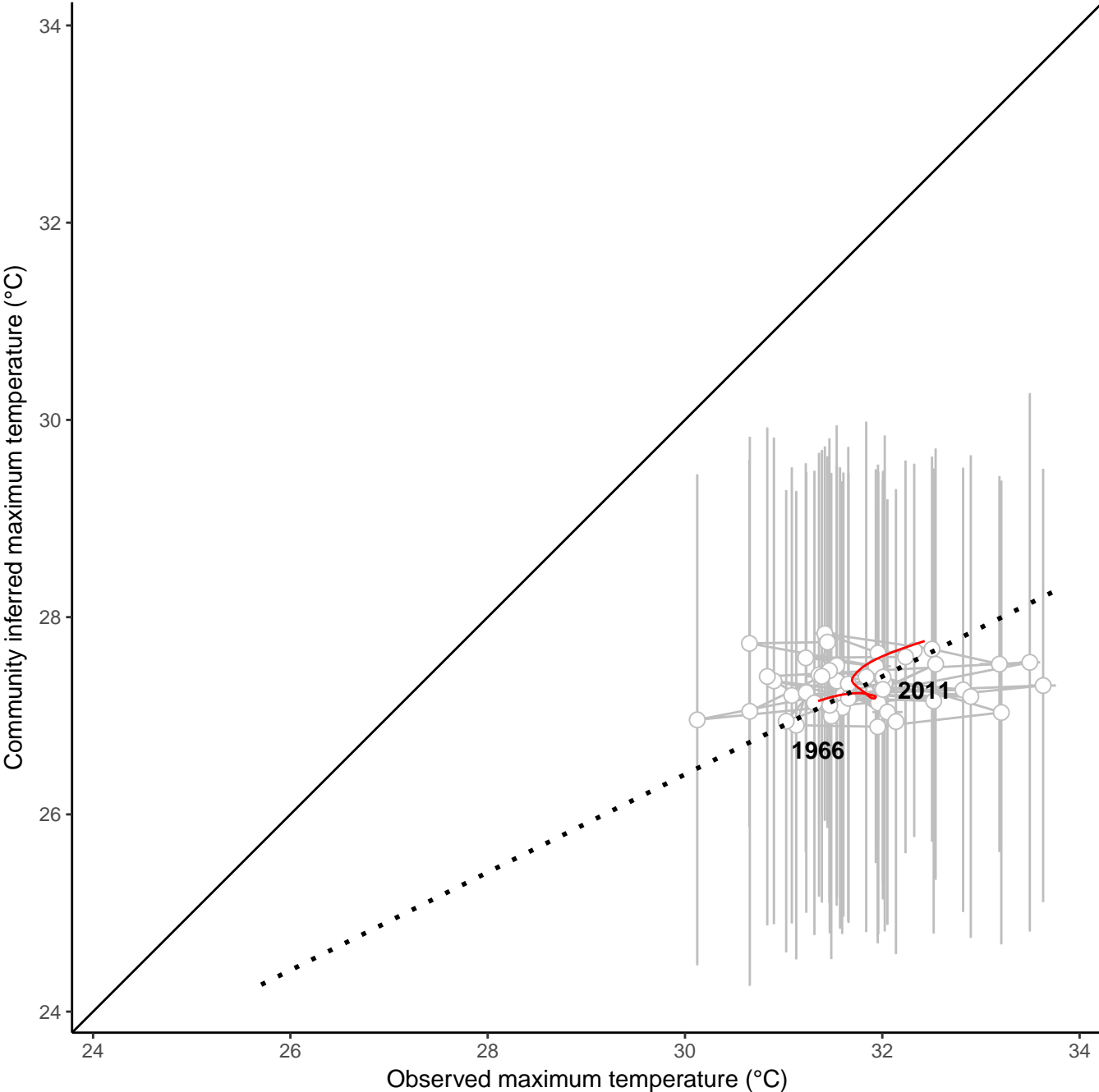
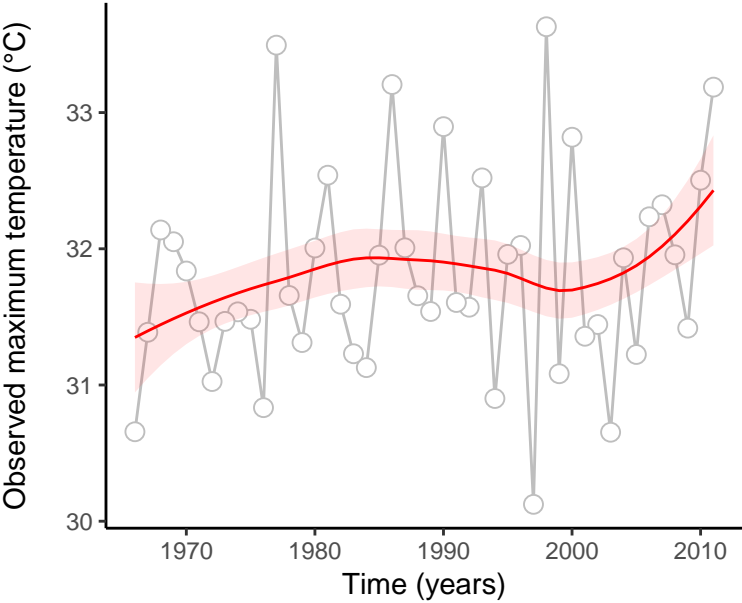
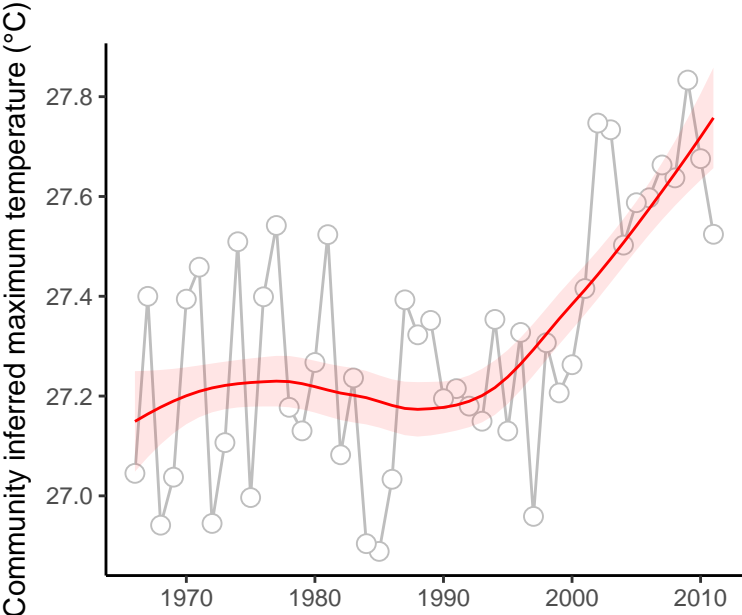

site : 840_25_24

absolute deviation = 5.89 | deviation change = 0.96 | maximum state number = 2

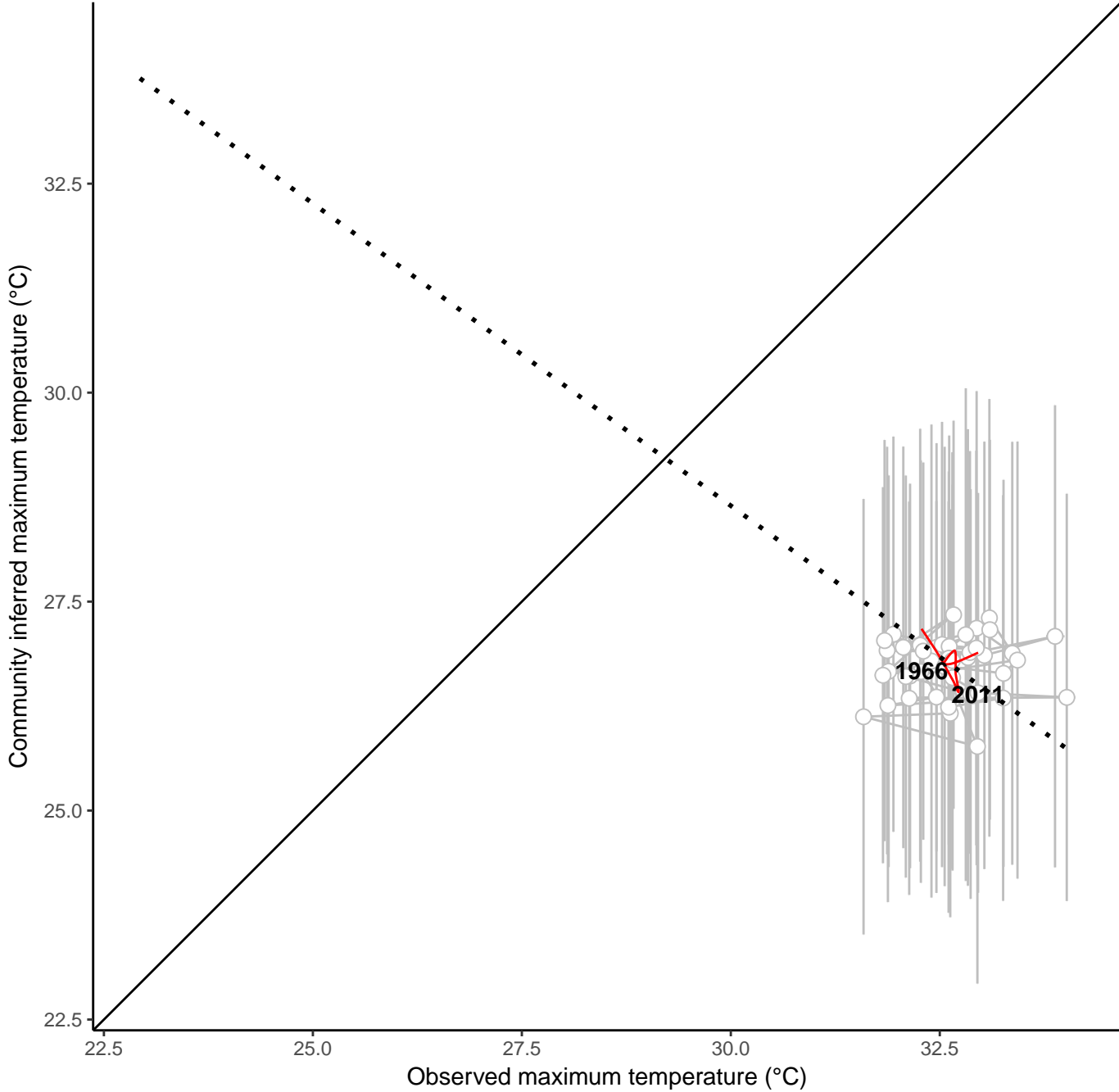
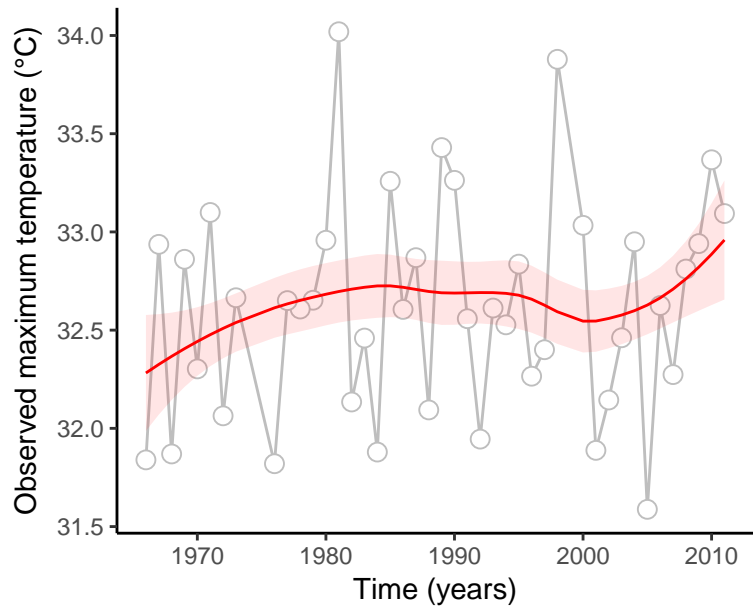
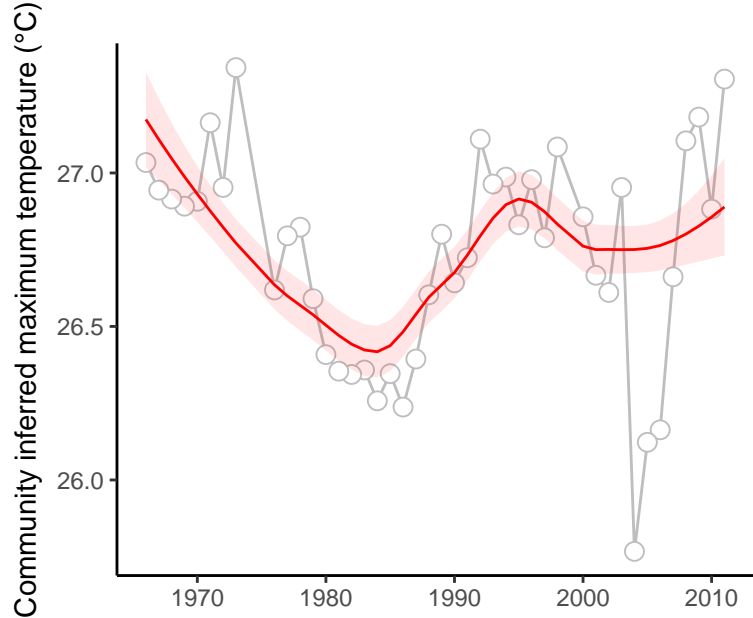

site : 840_27_9

absolute deviation = 4.48 | deviation change = 0.19 | maximum state number = 1

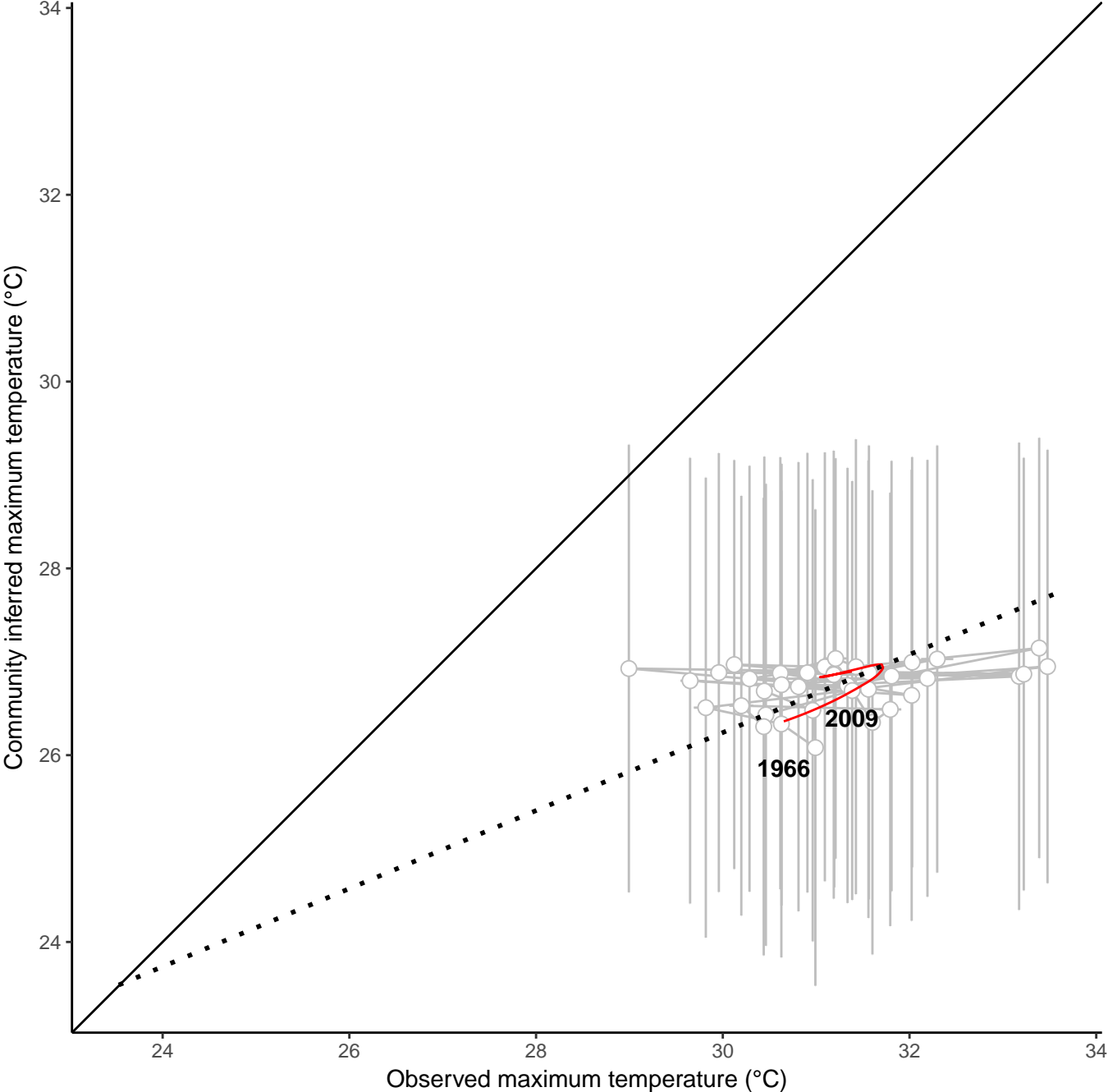
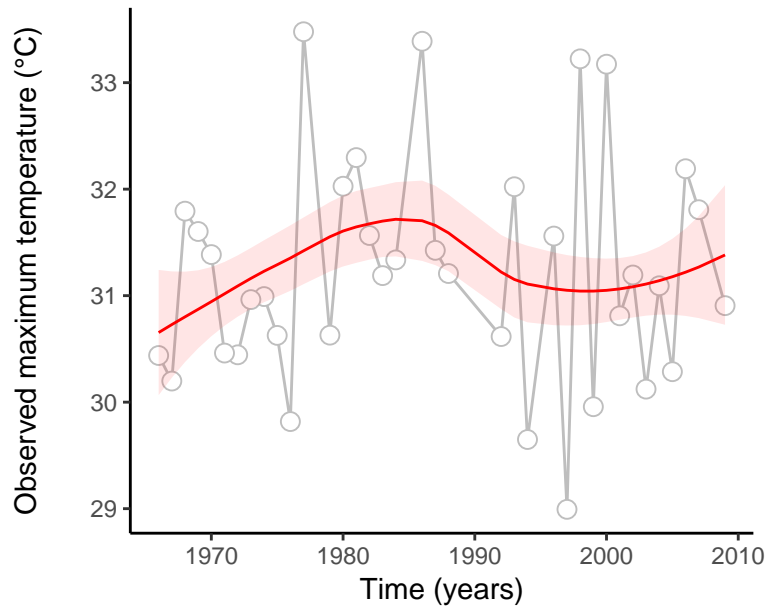
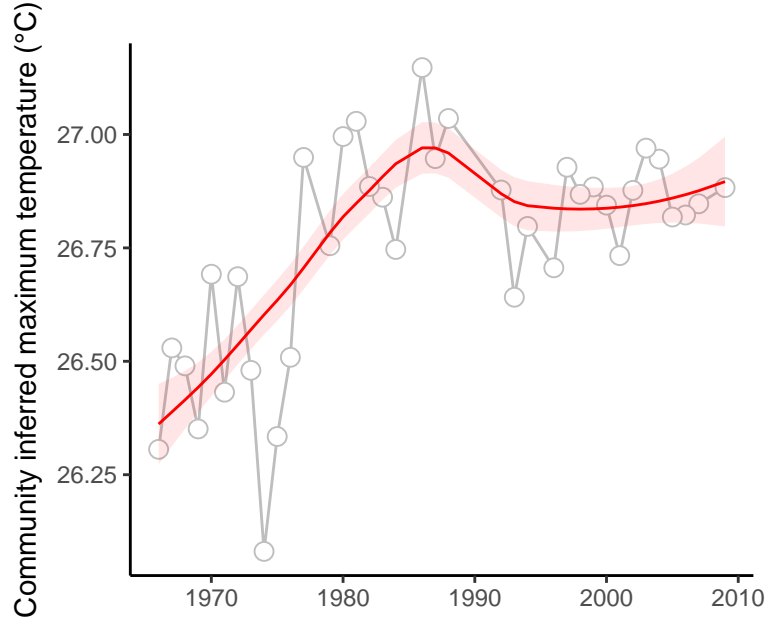

site : 840_35_9

absolute deviation = 2.34 | deviation change = 1.78 | maximum state number = 1

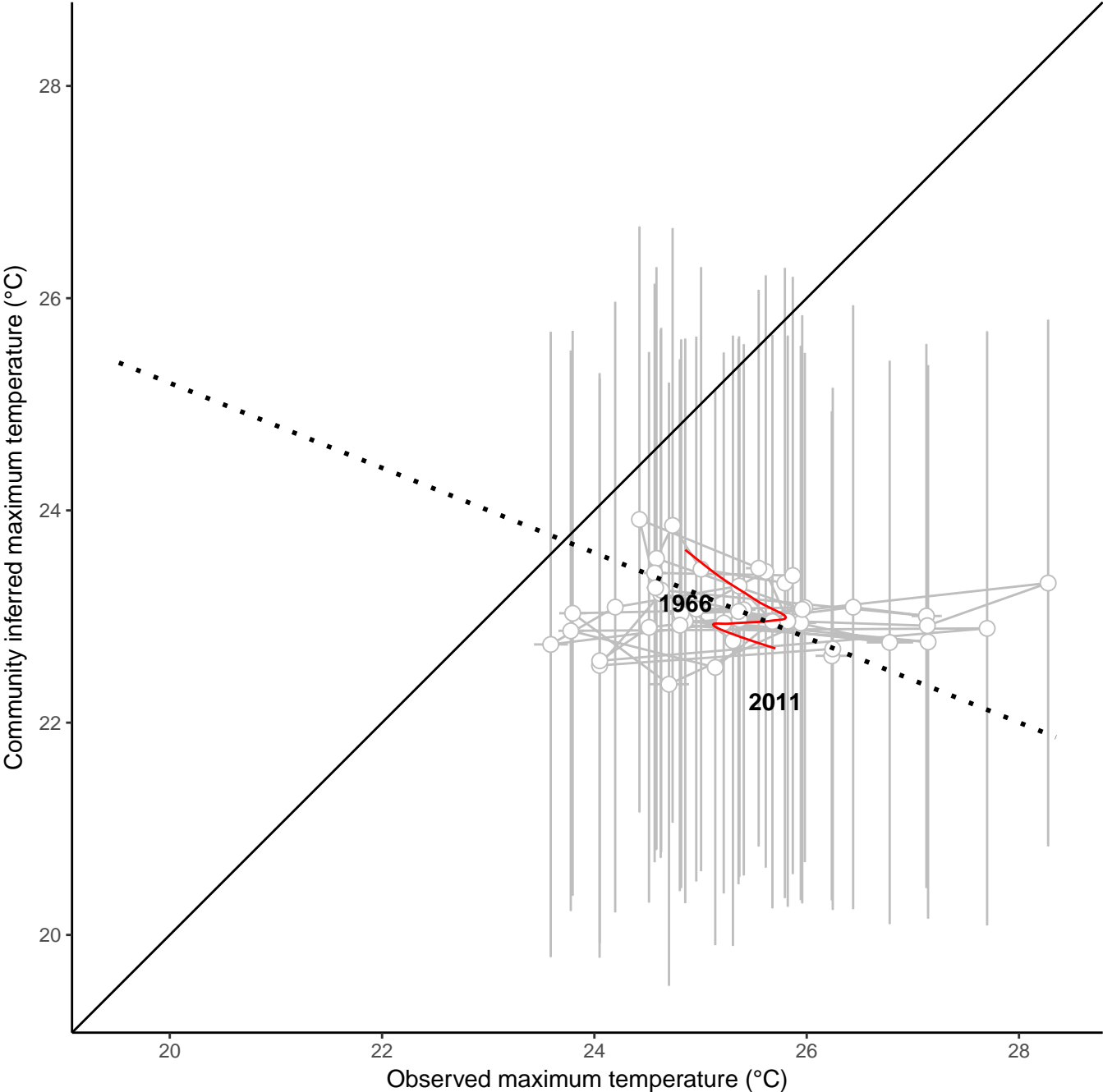
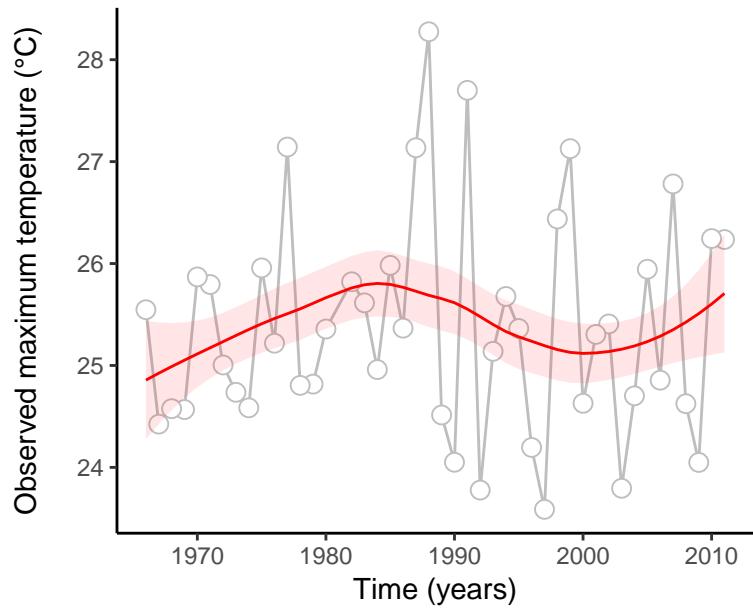
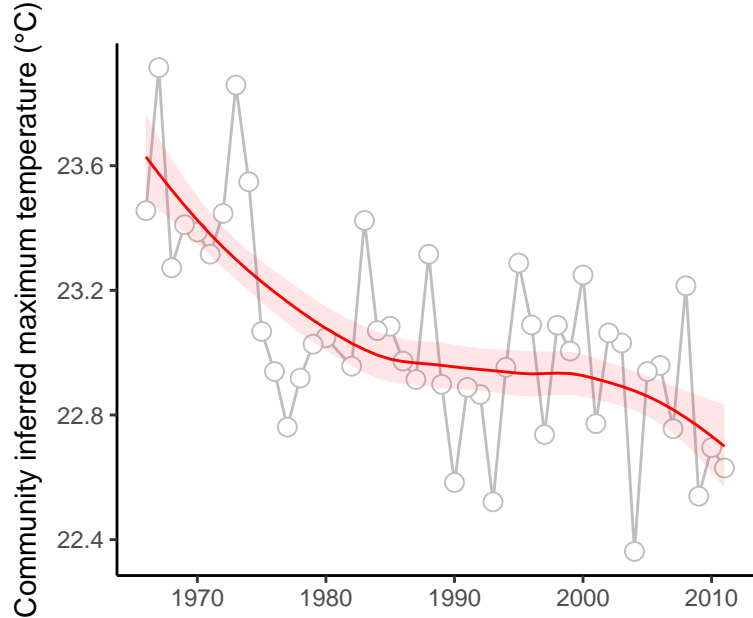

site : 840_46_42

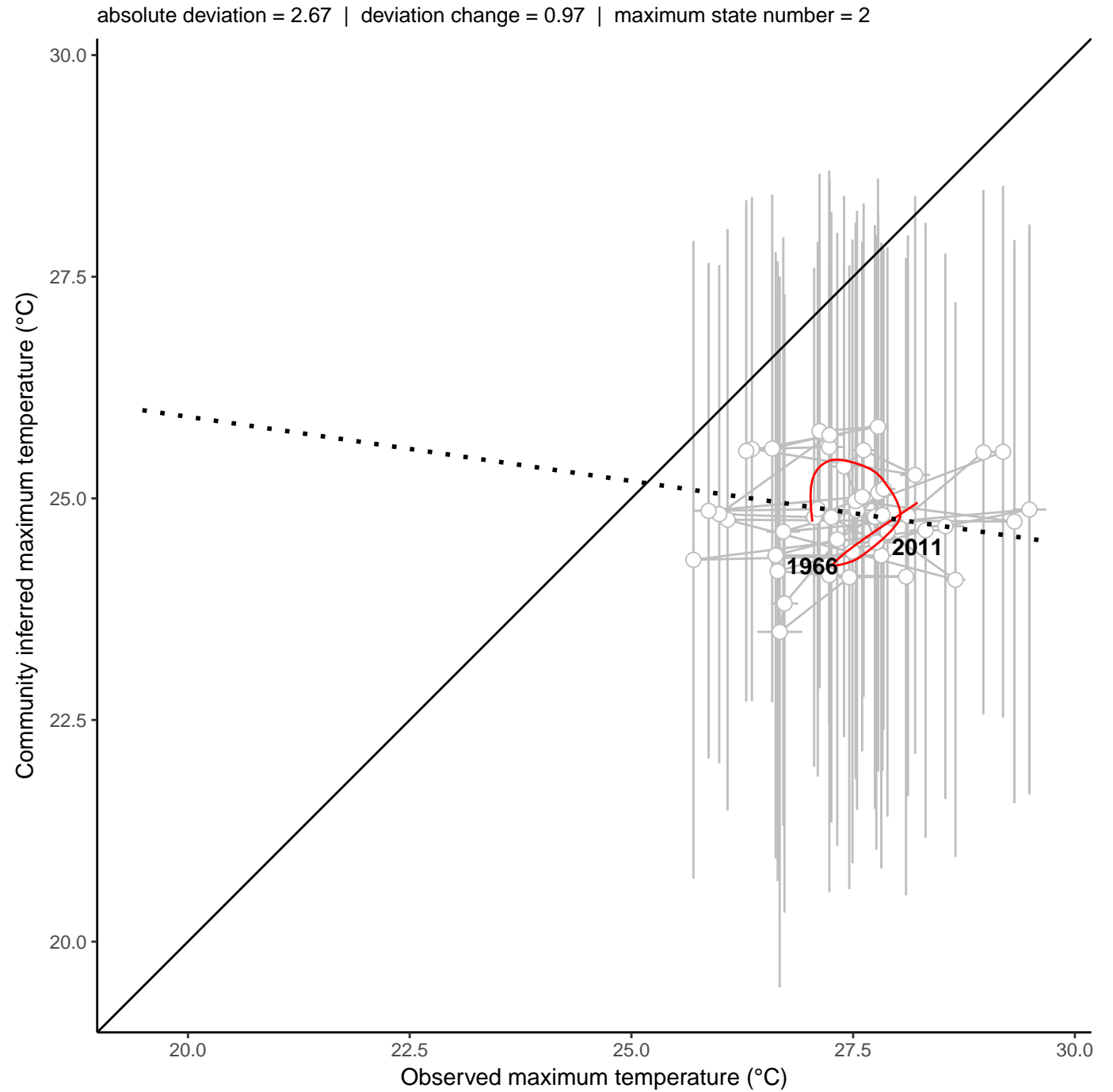
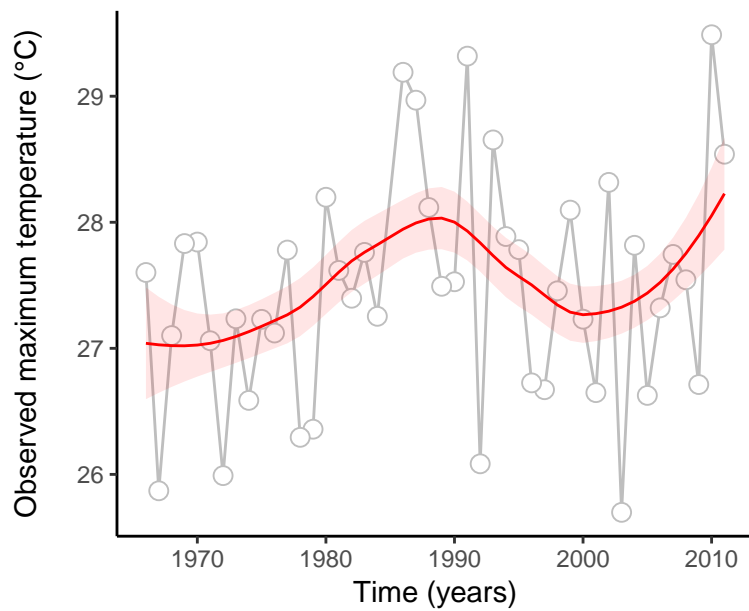
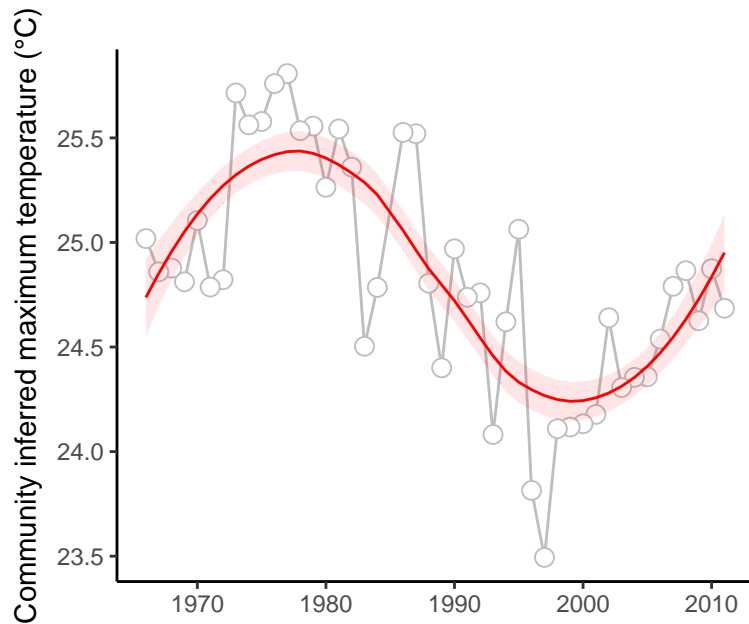

site : 840_66_73

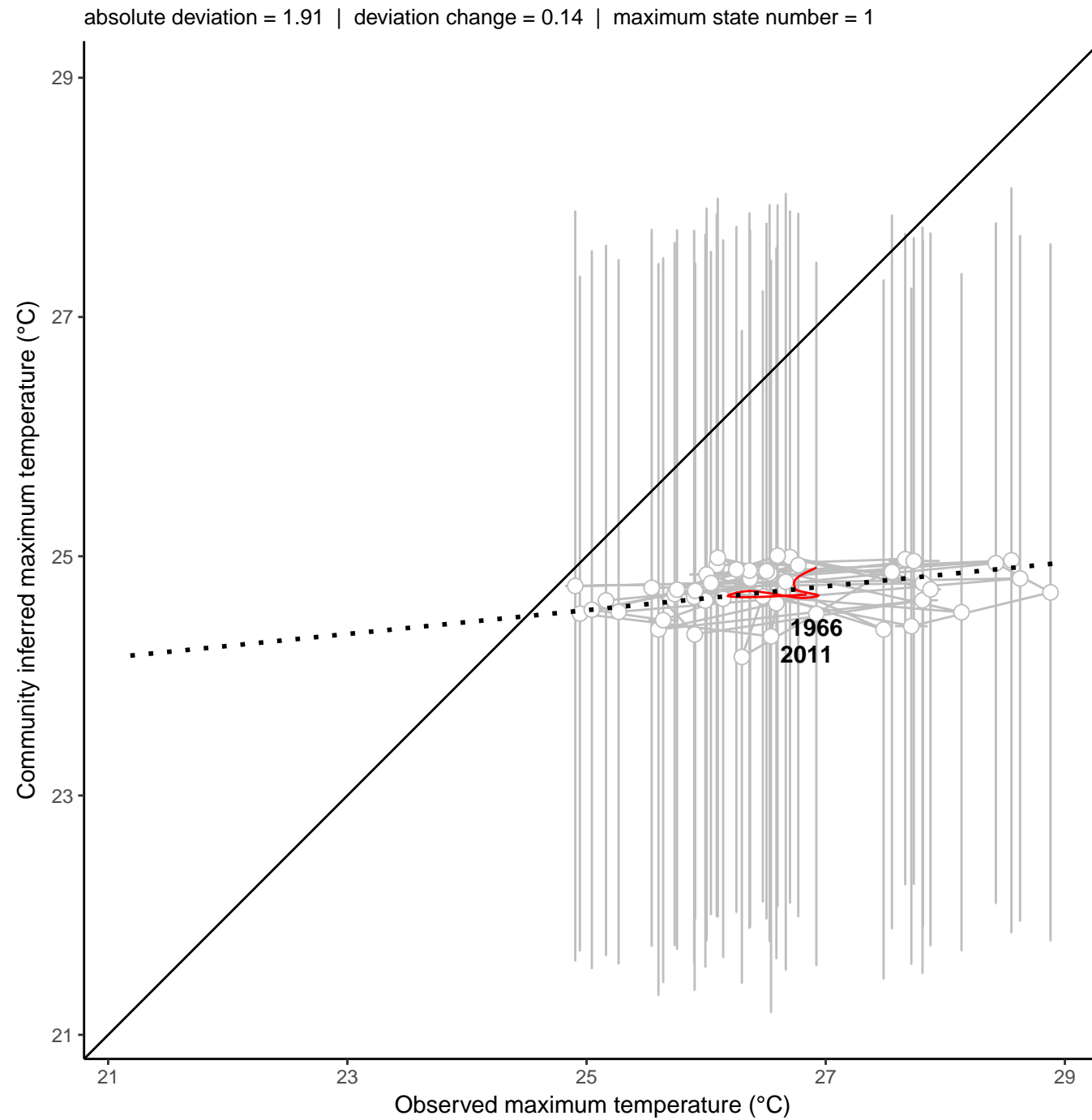
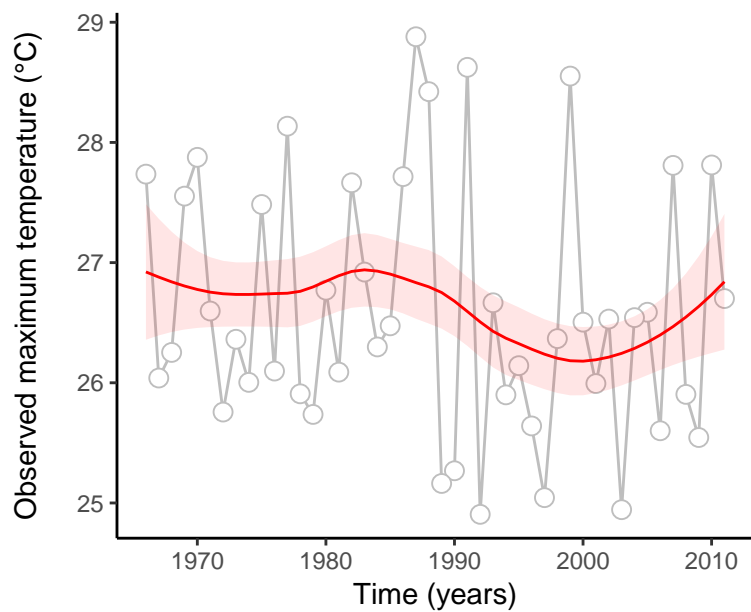
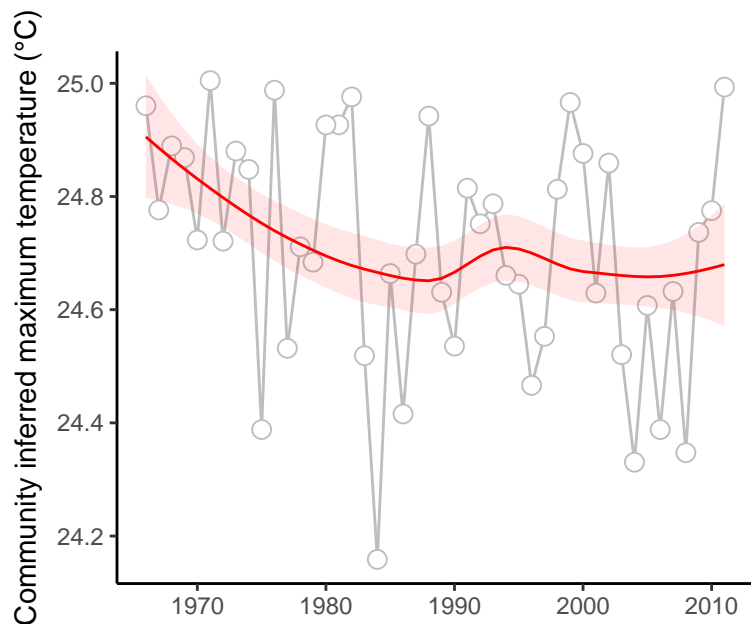

site : 840_82_8

absolute deviation = 3.36 | deviation change = 0.71 | maximum state number = 1

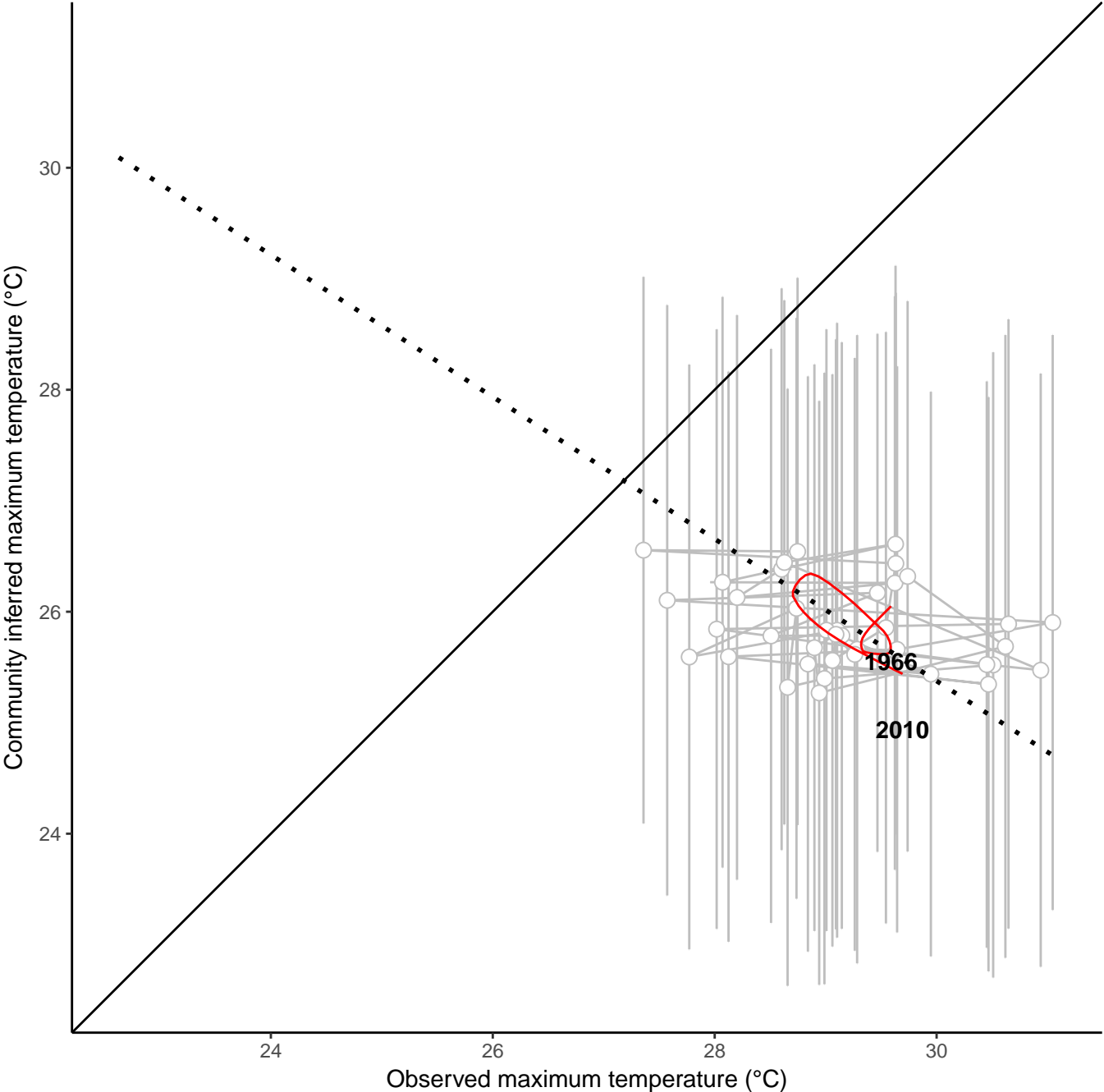
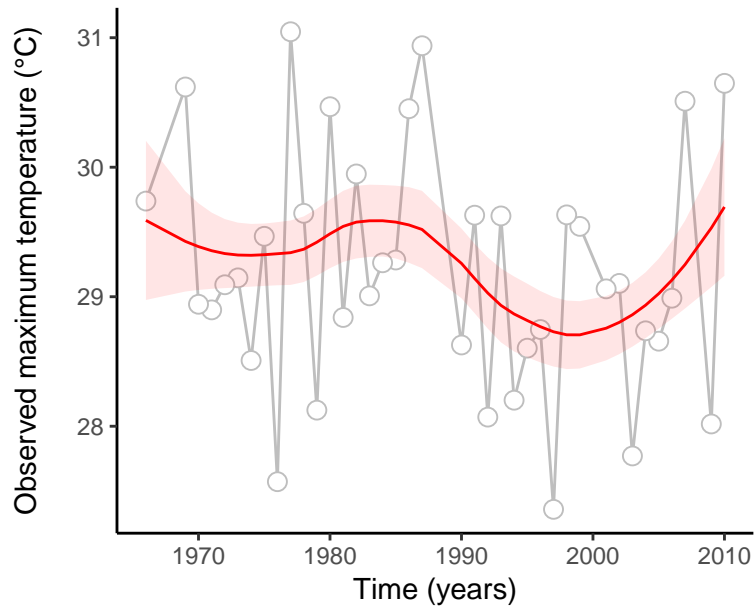
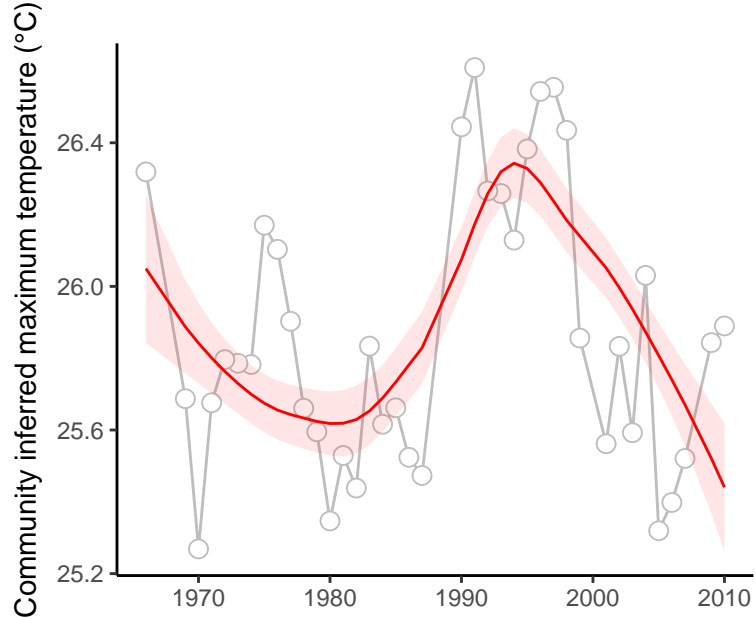

site : 840_91_35

absolute deviation = 1.04 | deviation change = 0.2 | maximum state number = 1

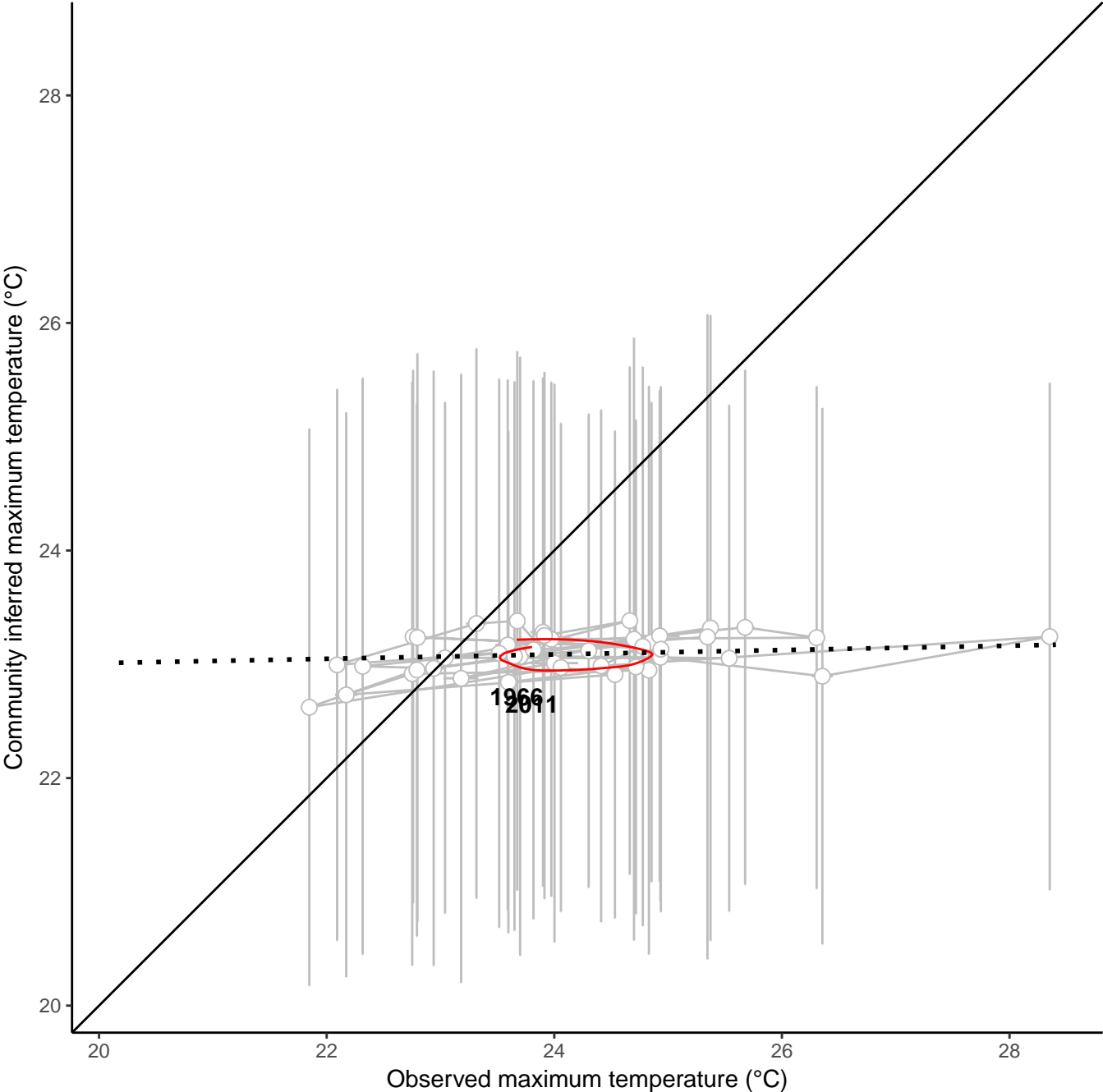
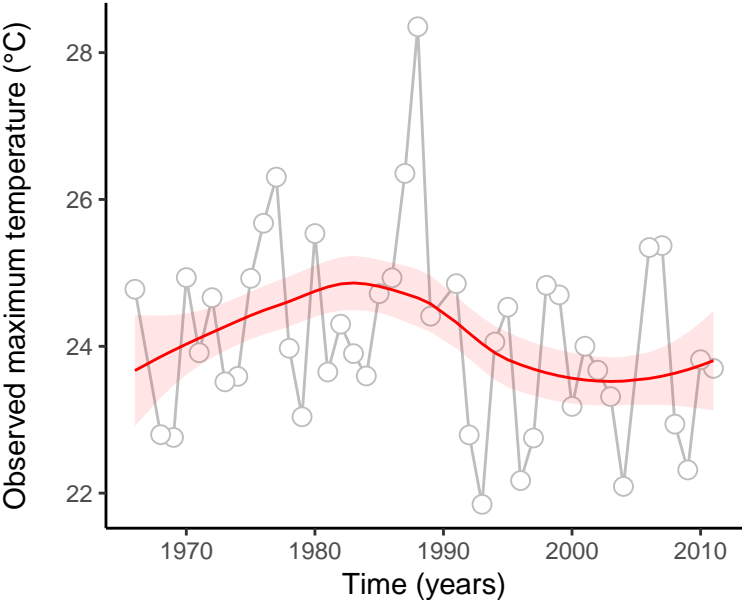
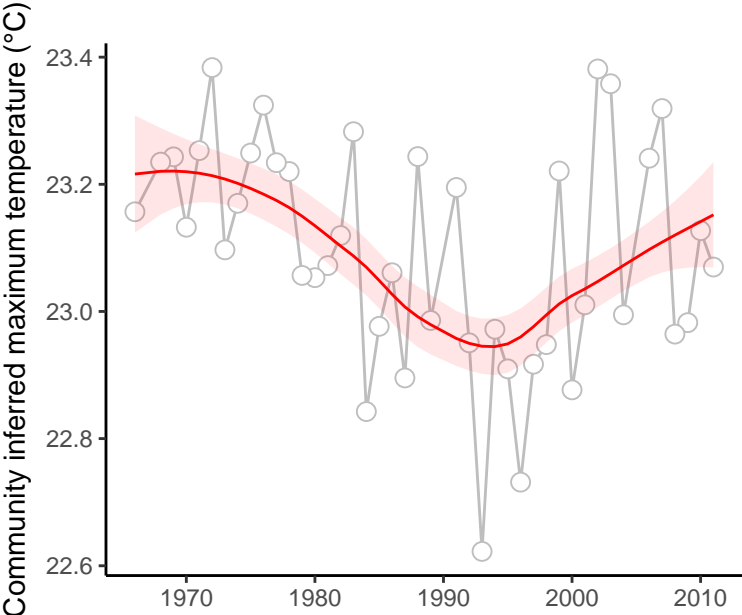

site : 840_91_42

absolute deviation = 0.67 | deviation change = -0.17 | maximum state number = 1

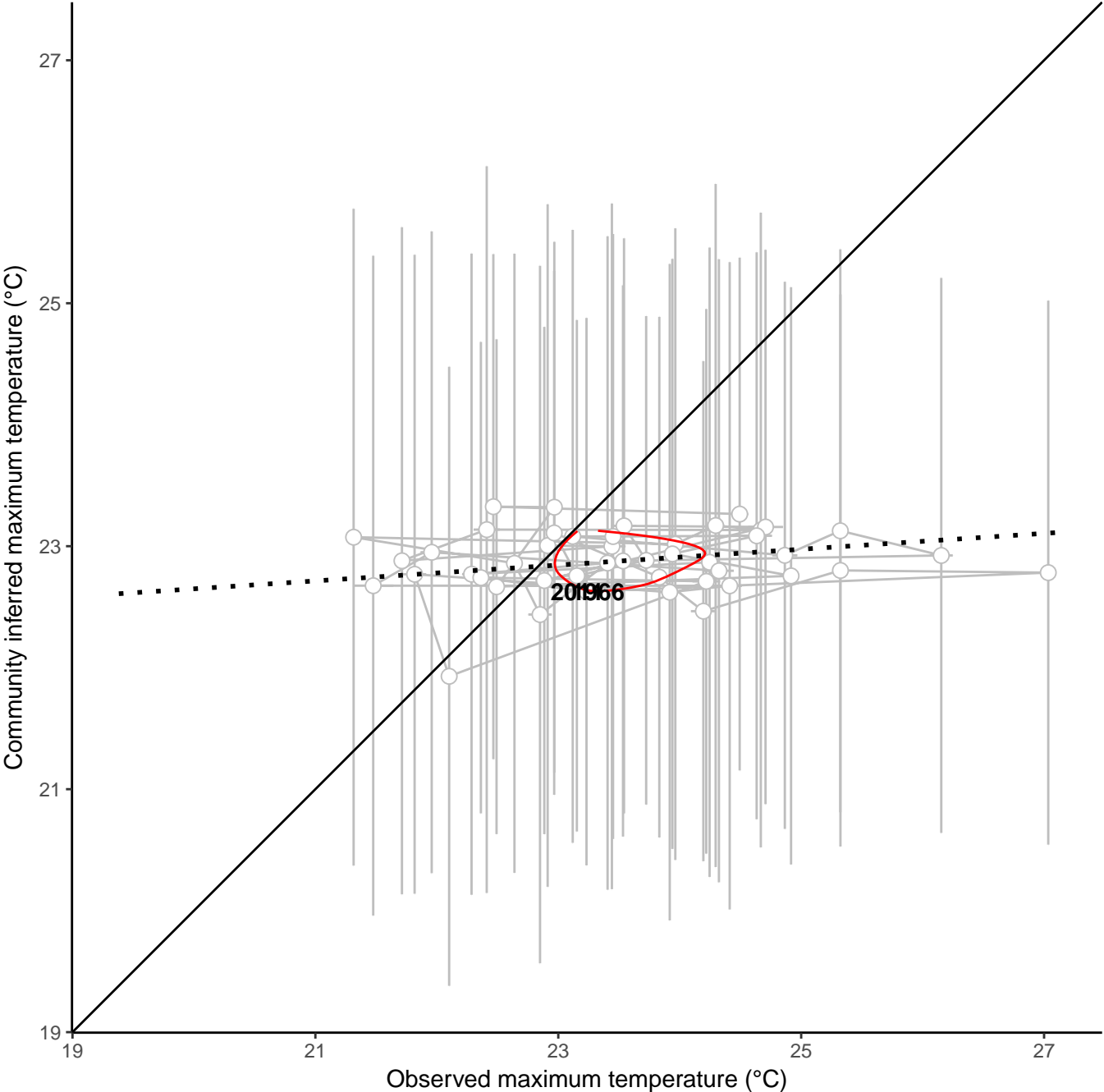
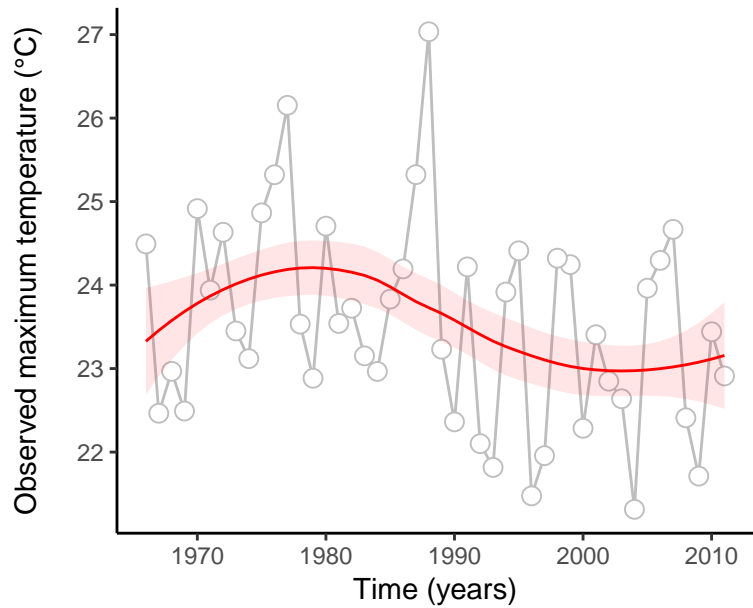
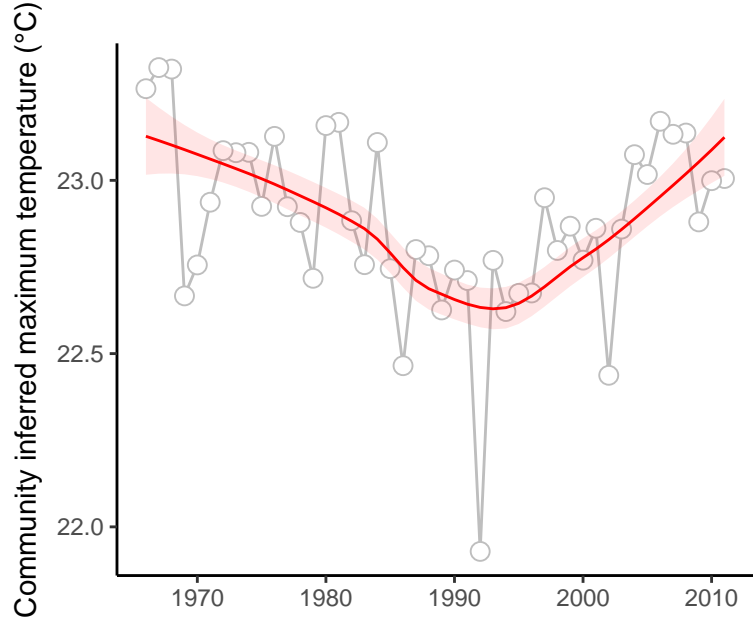

site : 840_91_43

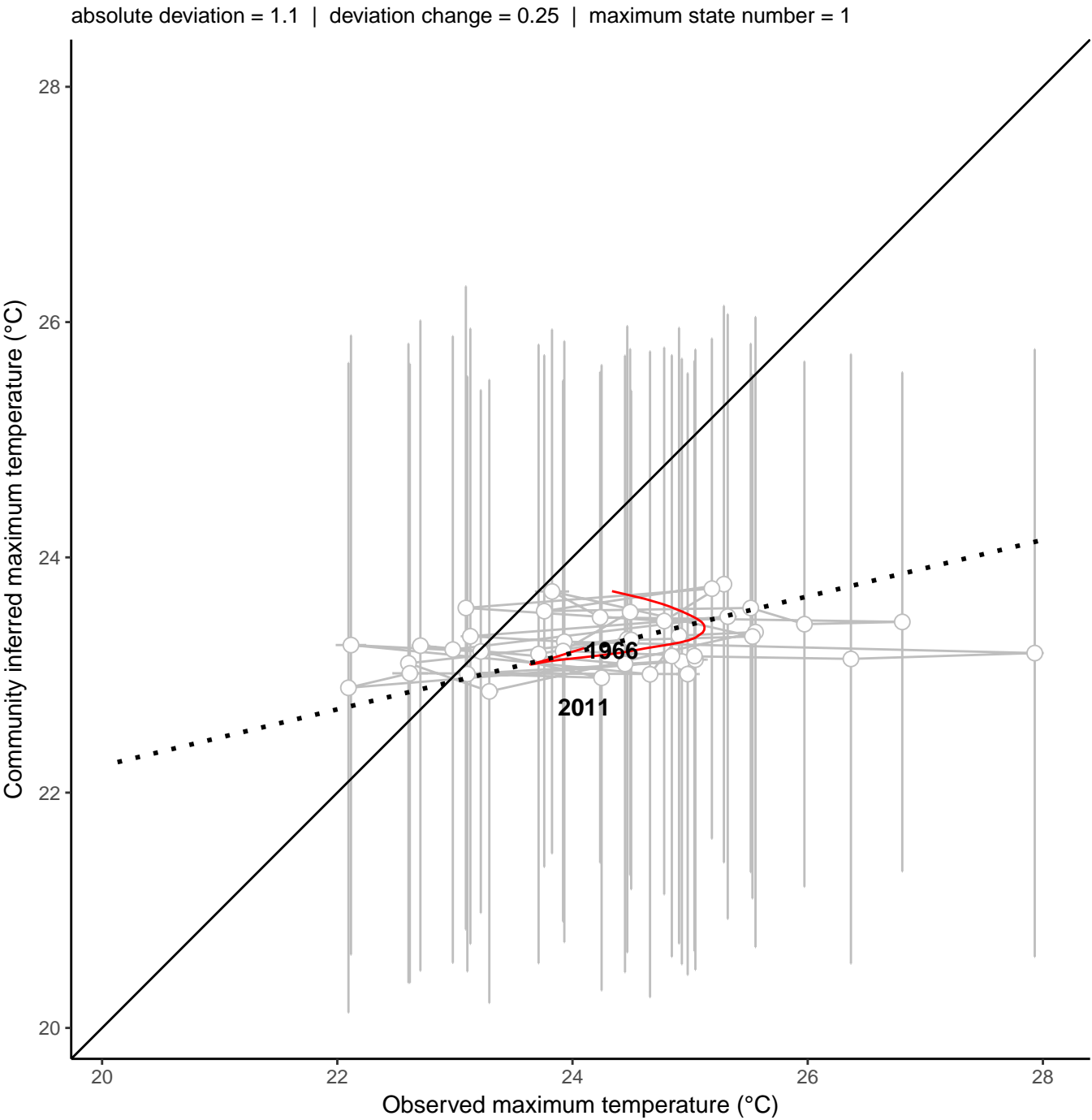
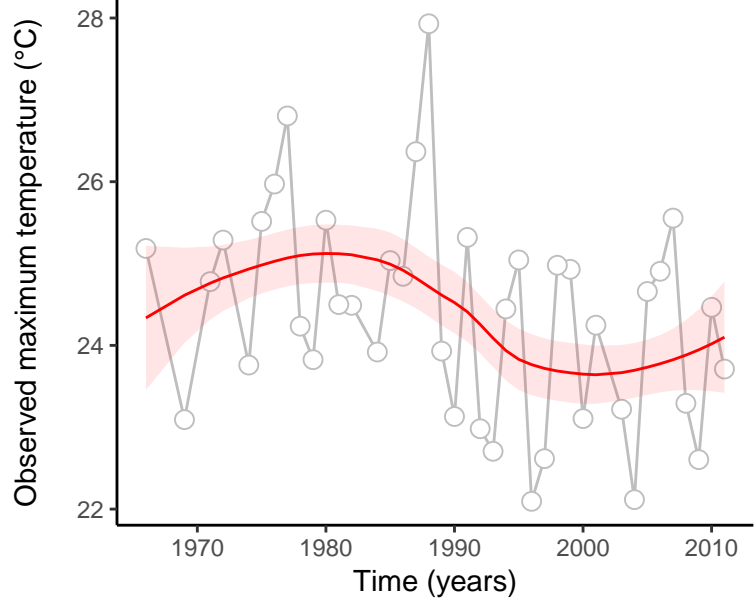
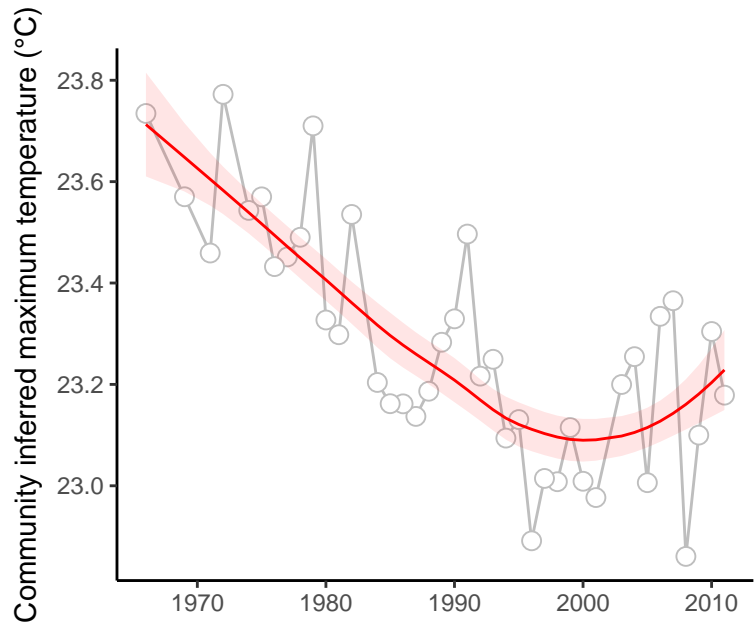

site : 840_2_6

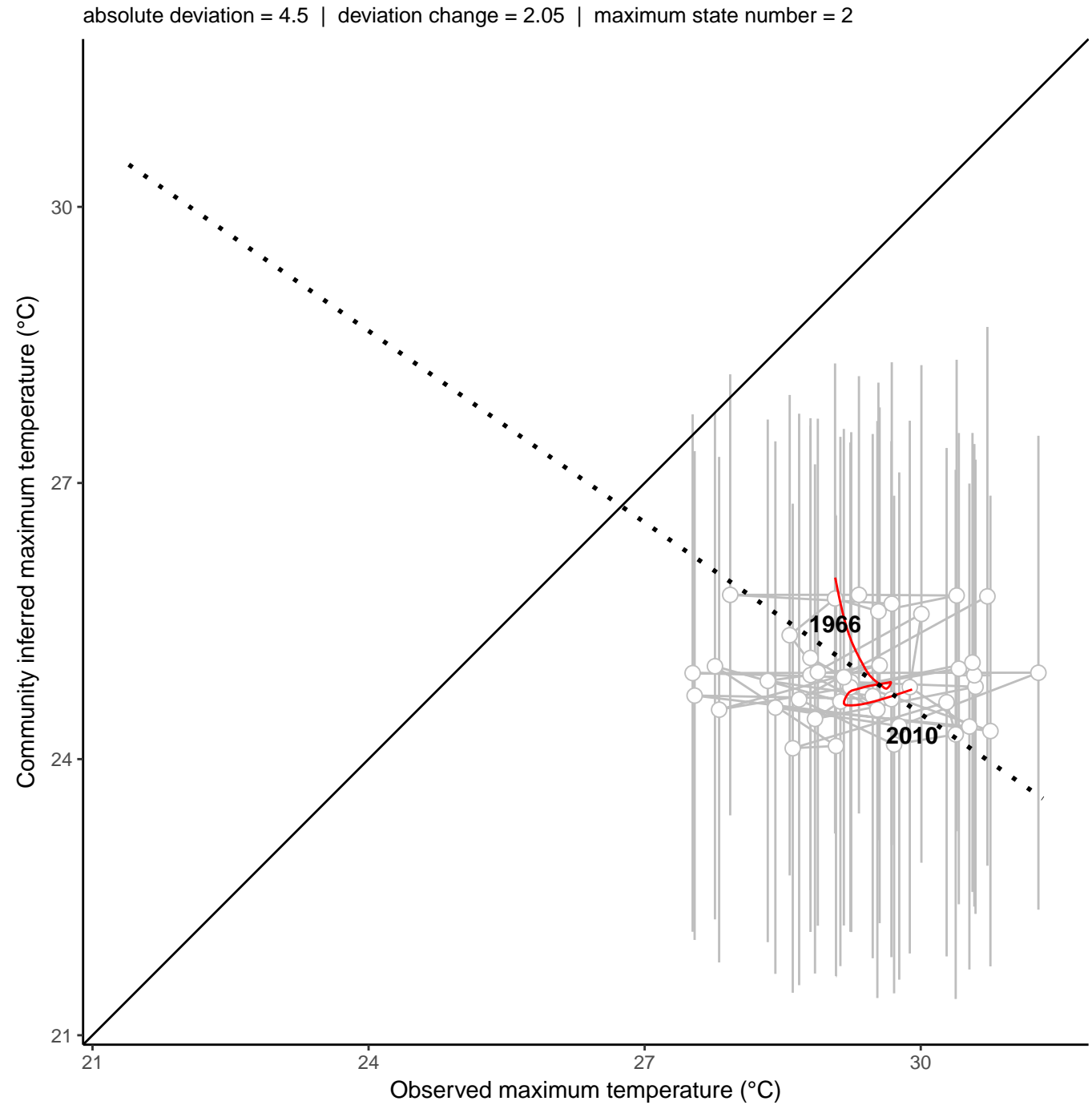
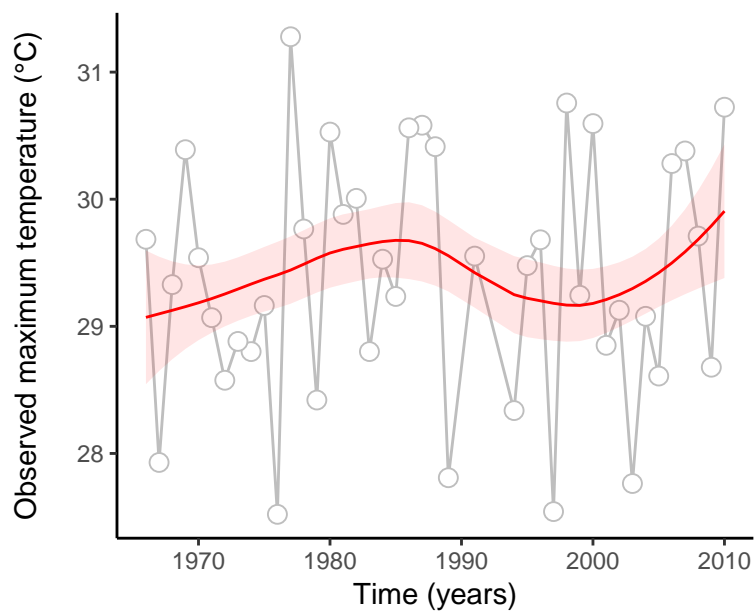
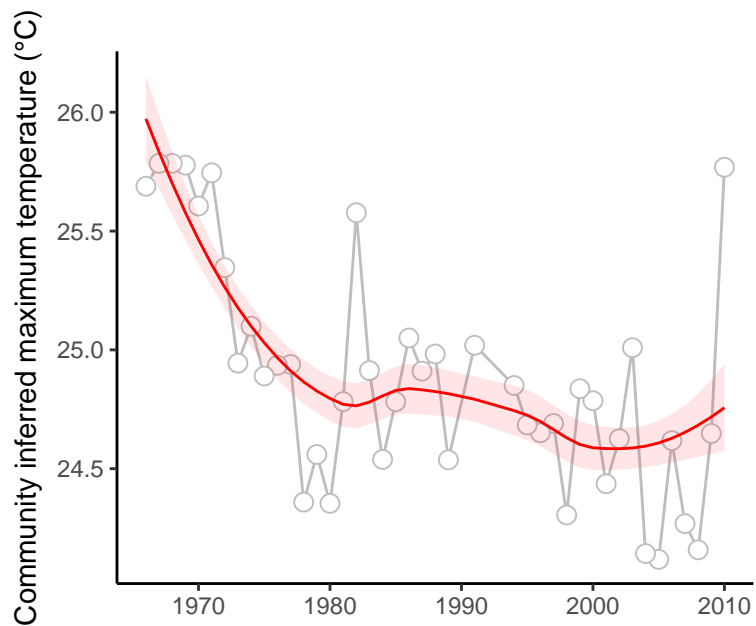

site : 840_51_10

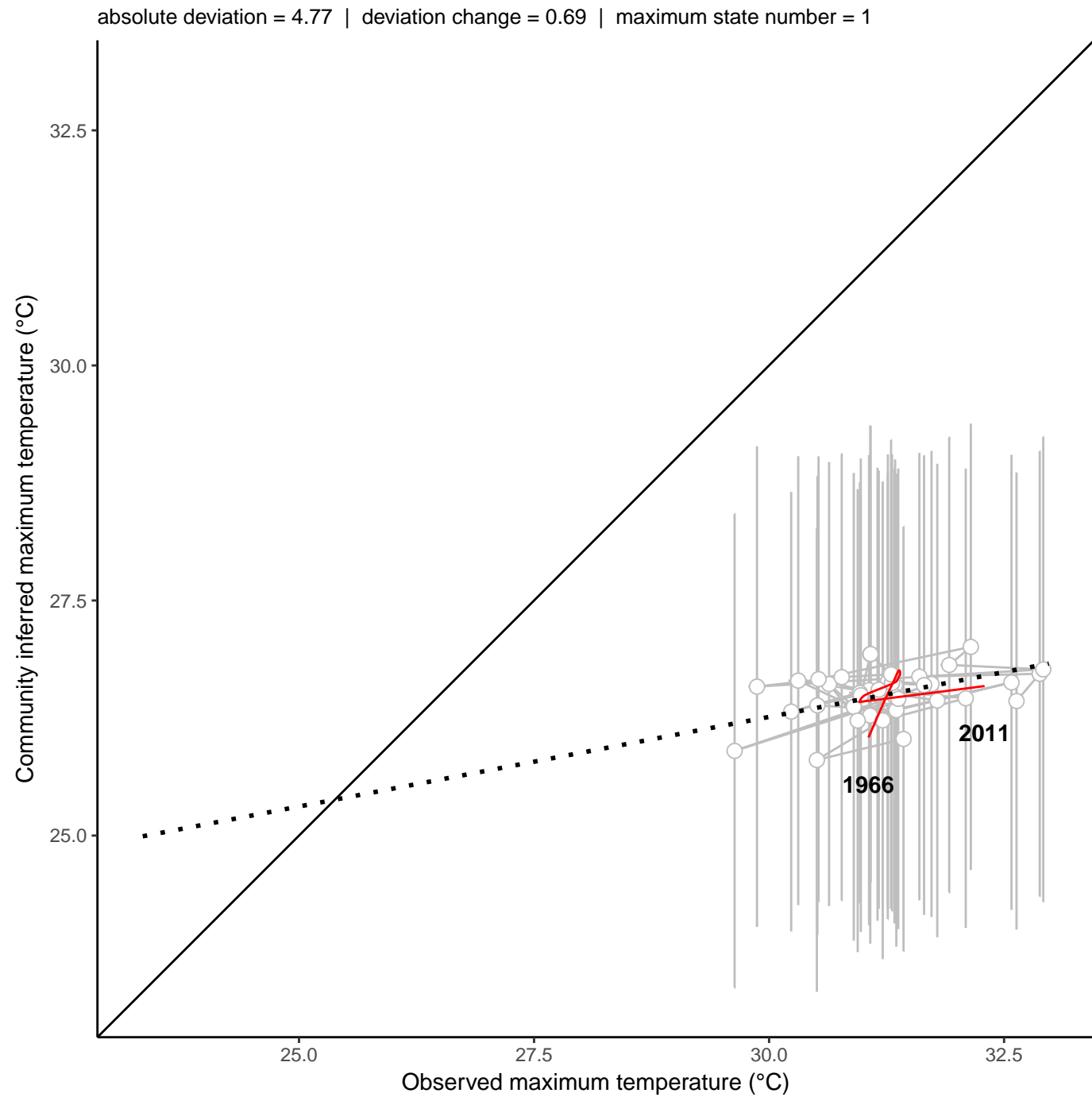
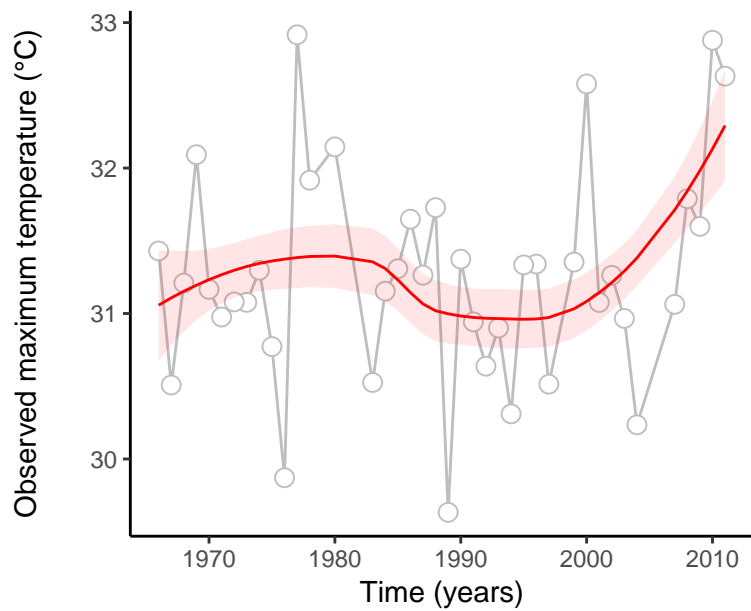
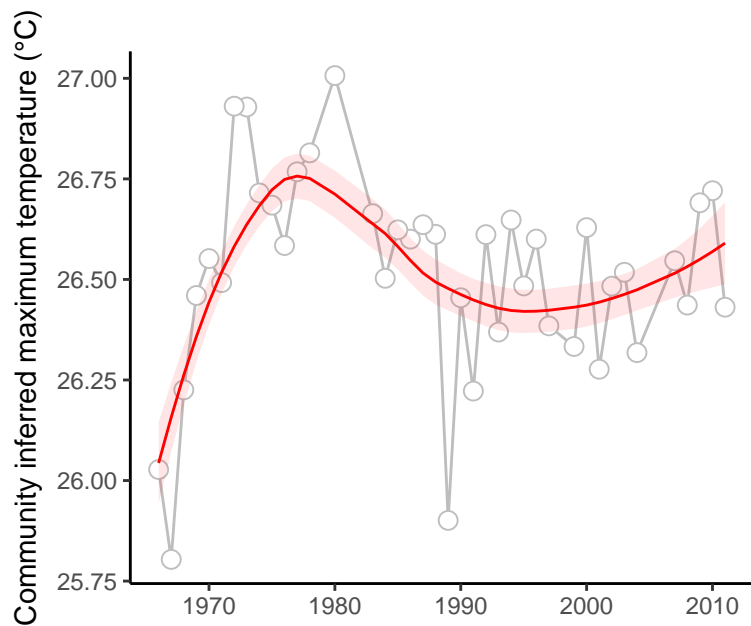

site : 840_61_9

absolute deviation = 1.37 | deviation change = 0.5 | maximum state number = 1

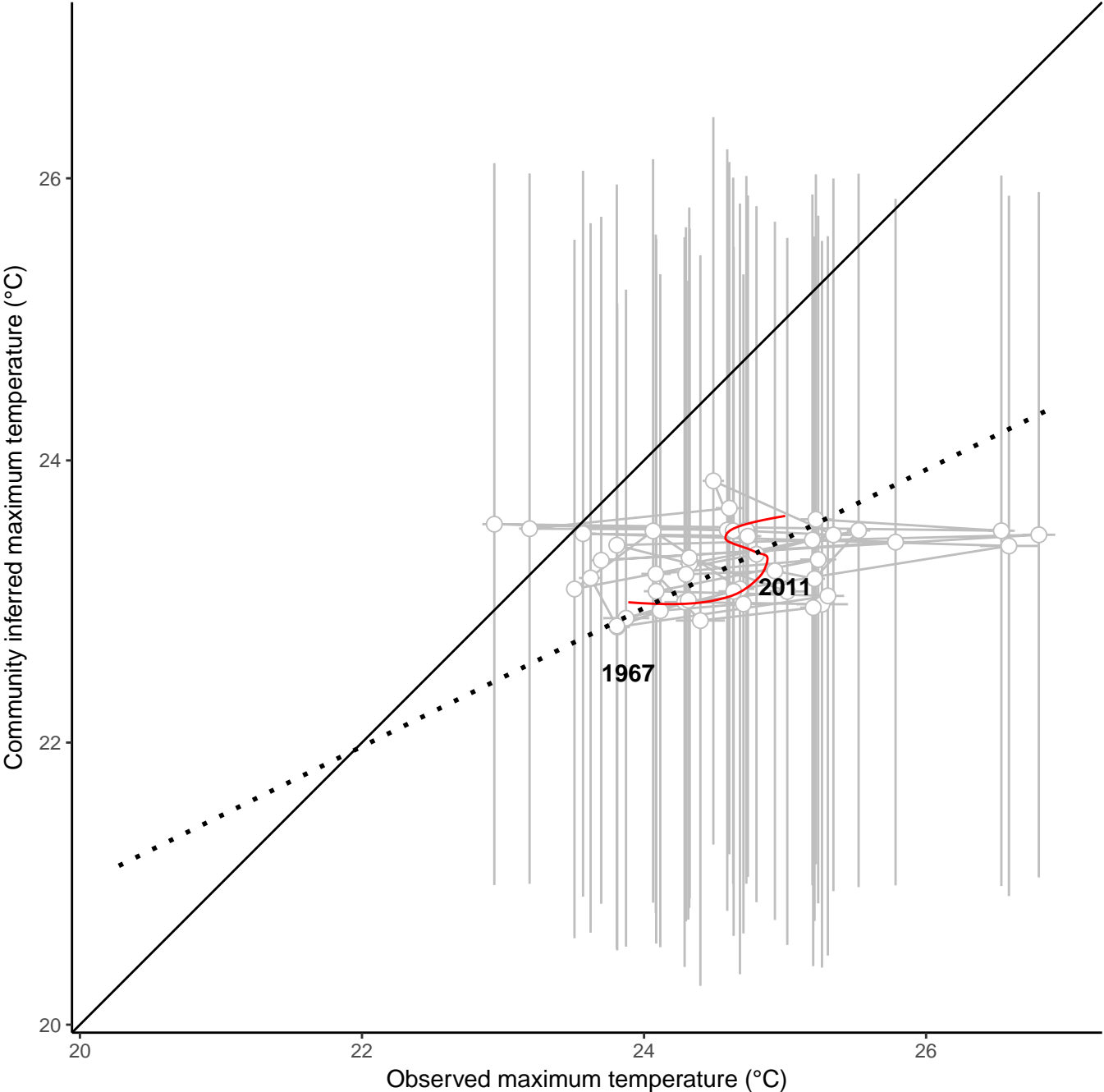
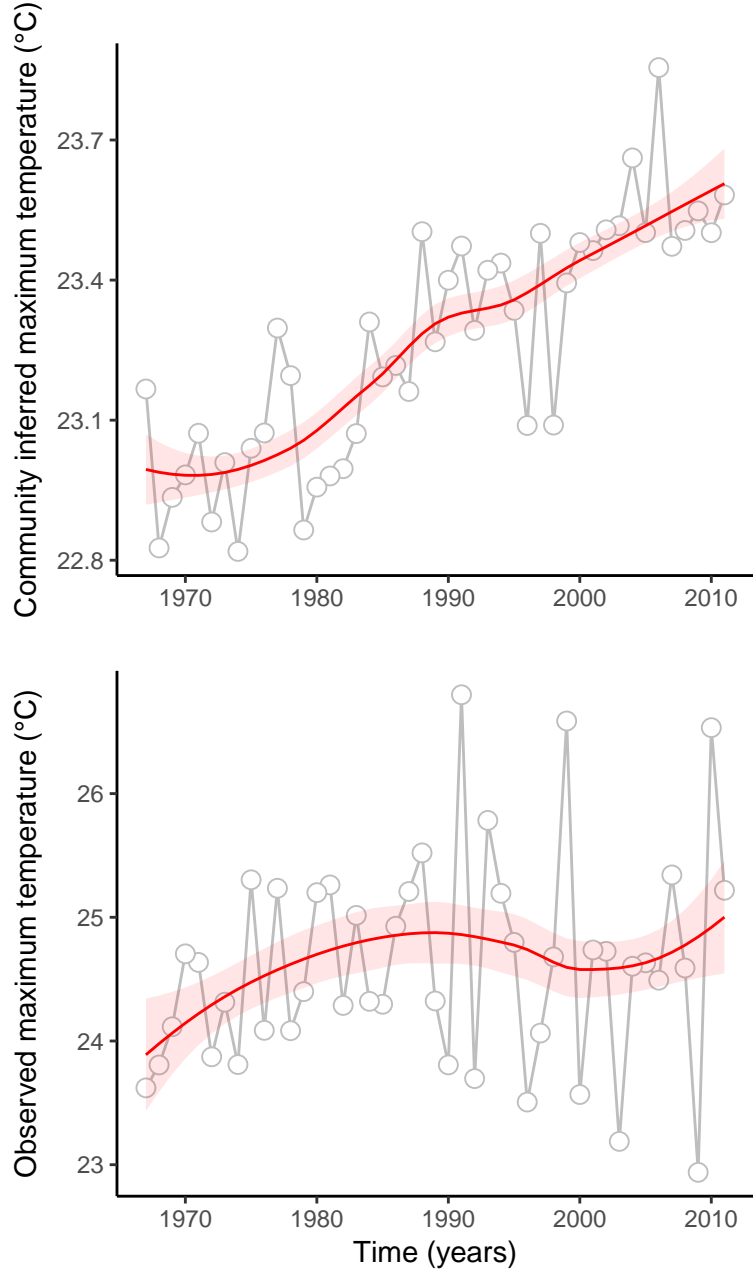

site : 840_66_21

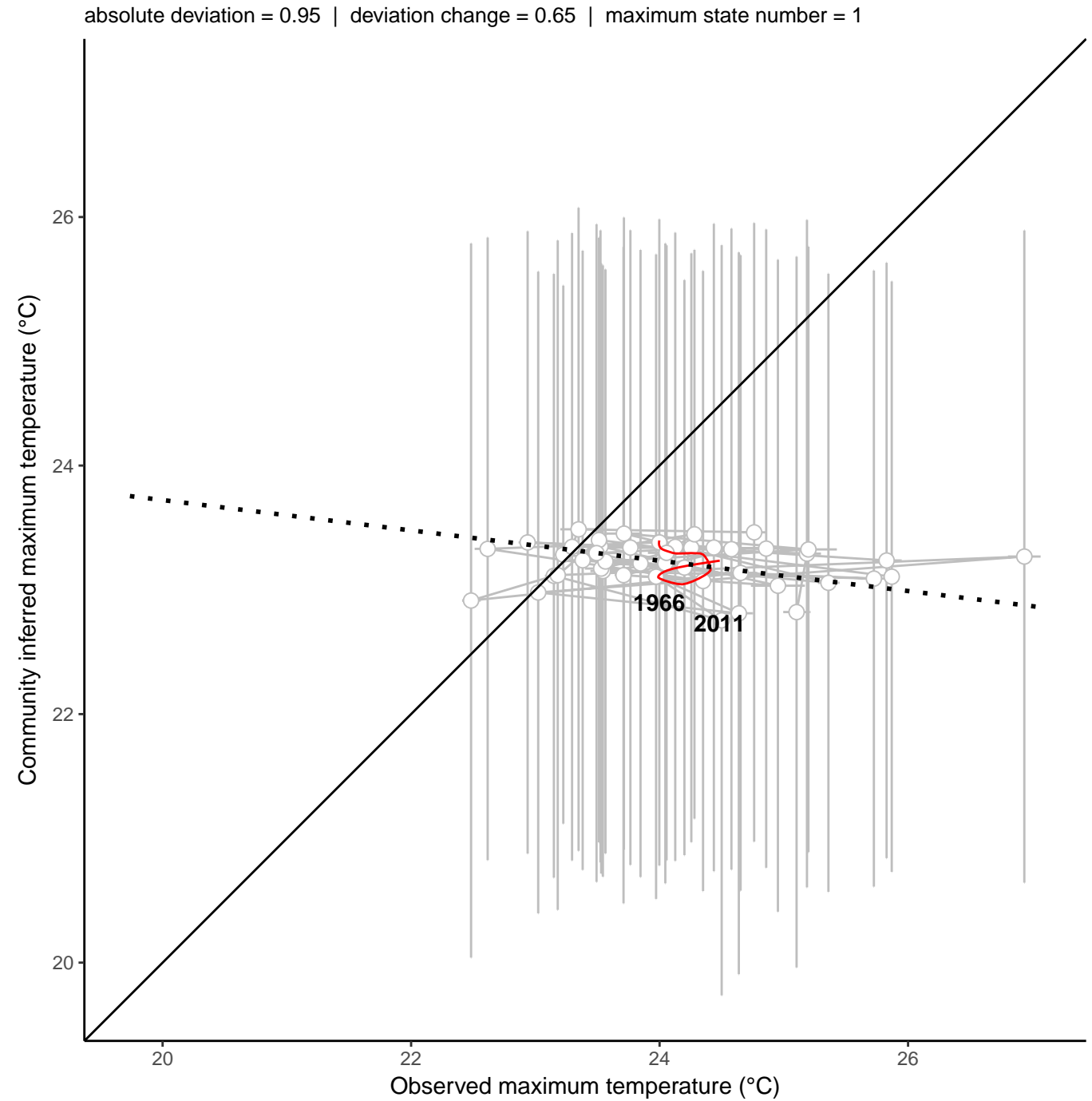
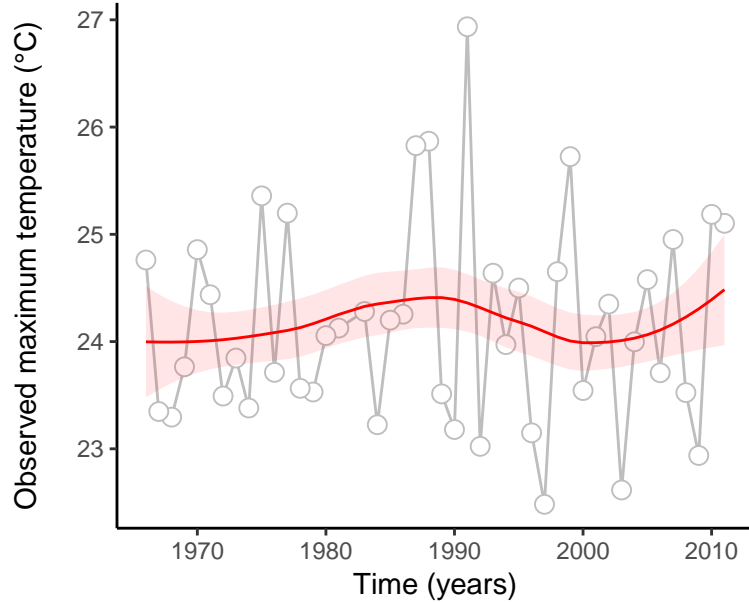
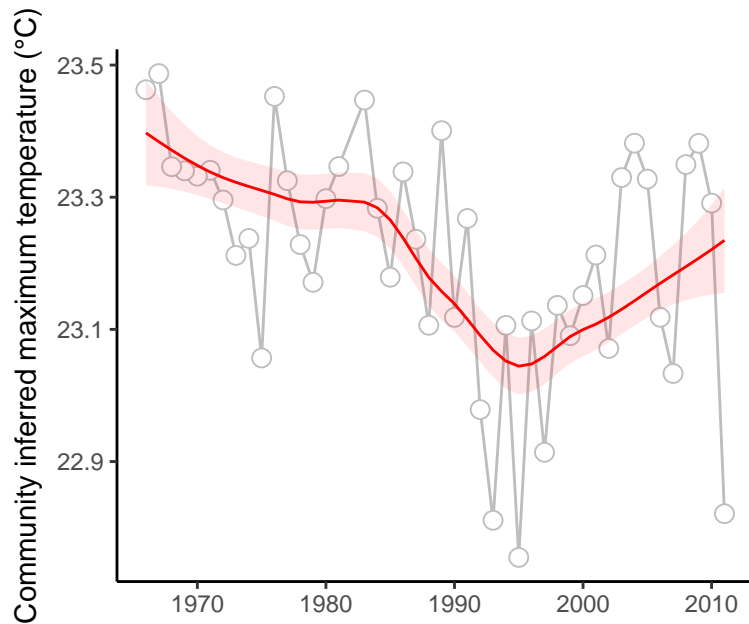

site : 840_66_33

absolute deviation = 2.69 | deviation change = 1.82 | maximum state number = 1

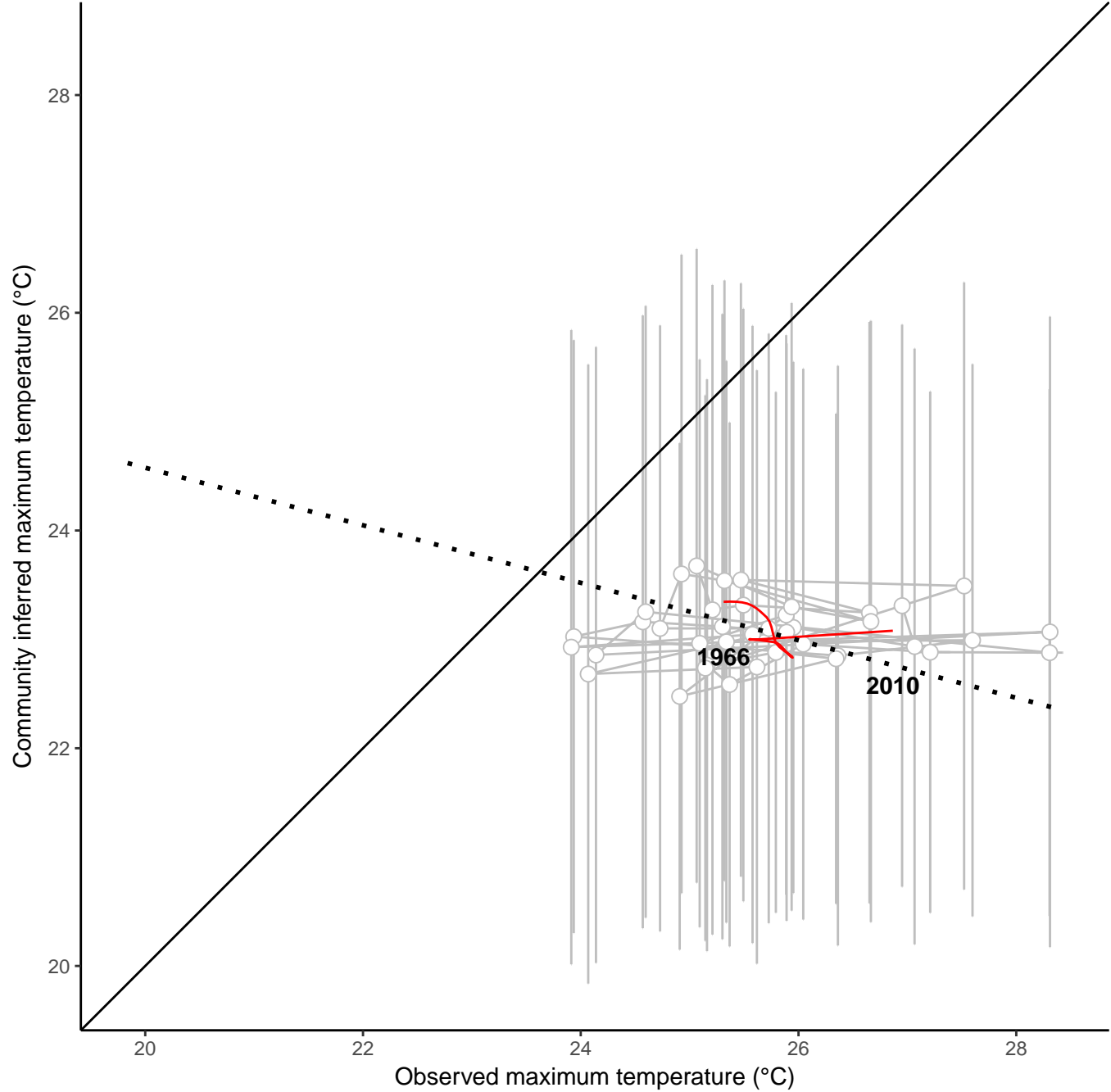
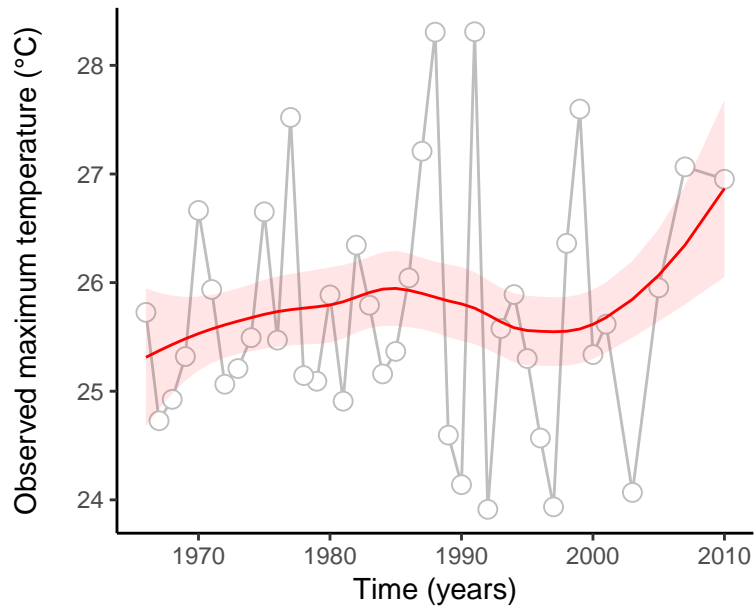
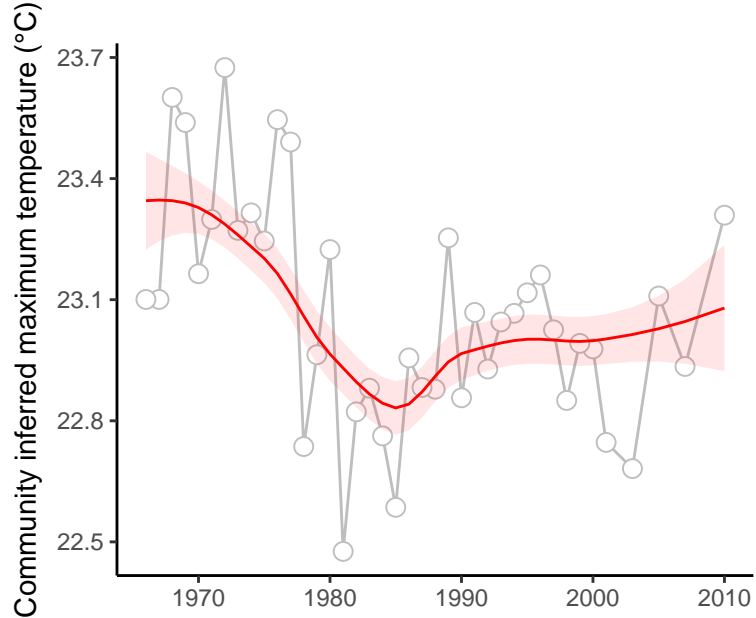

site : 840_66_82

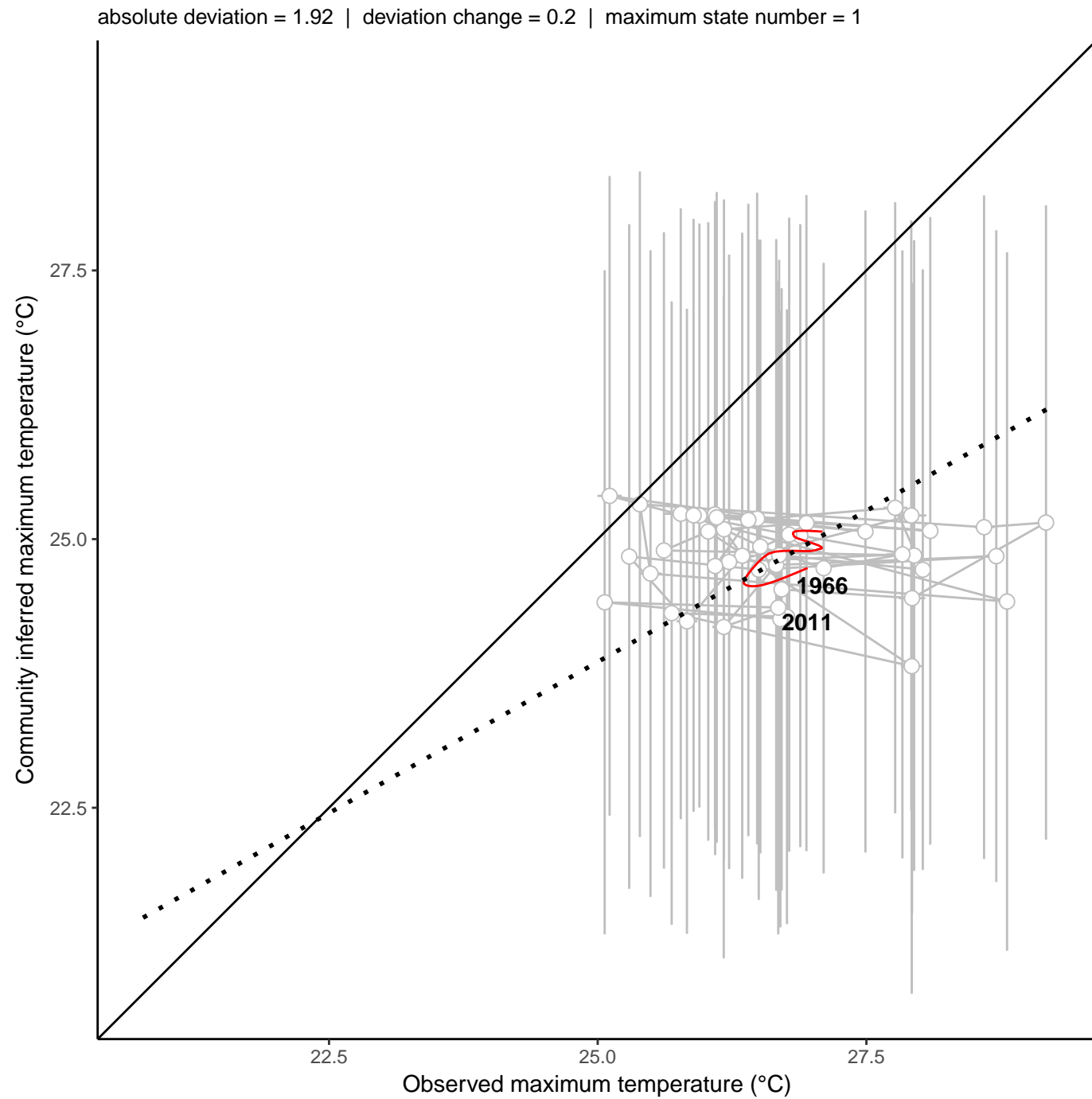
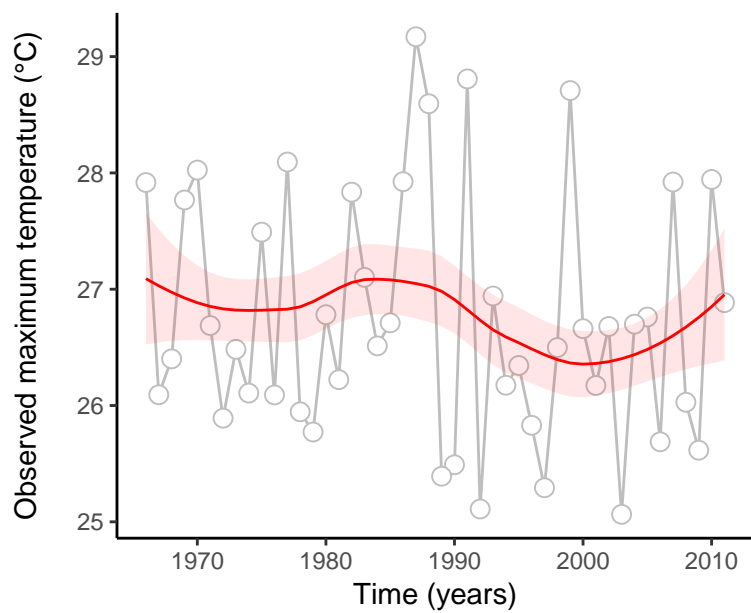
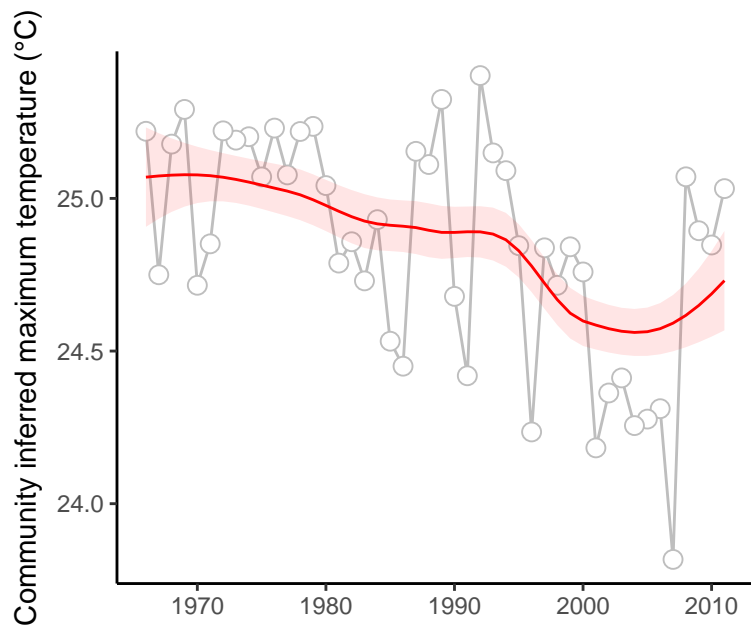

site : 840_72_30

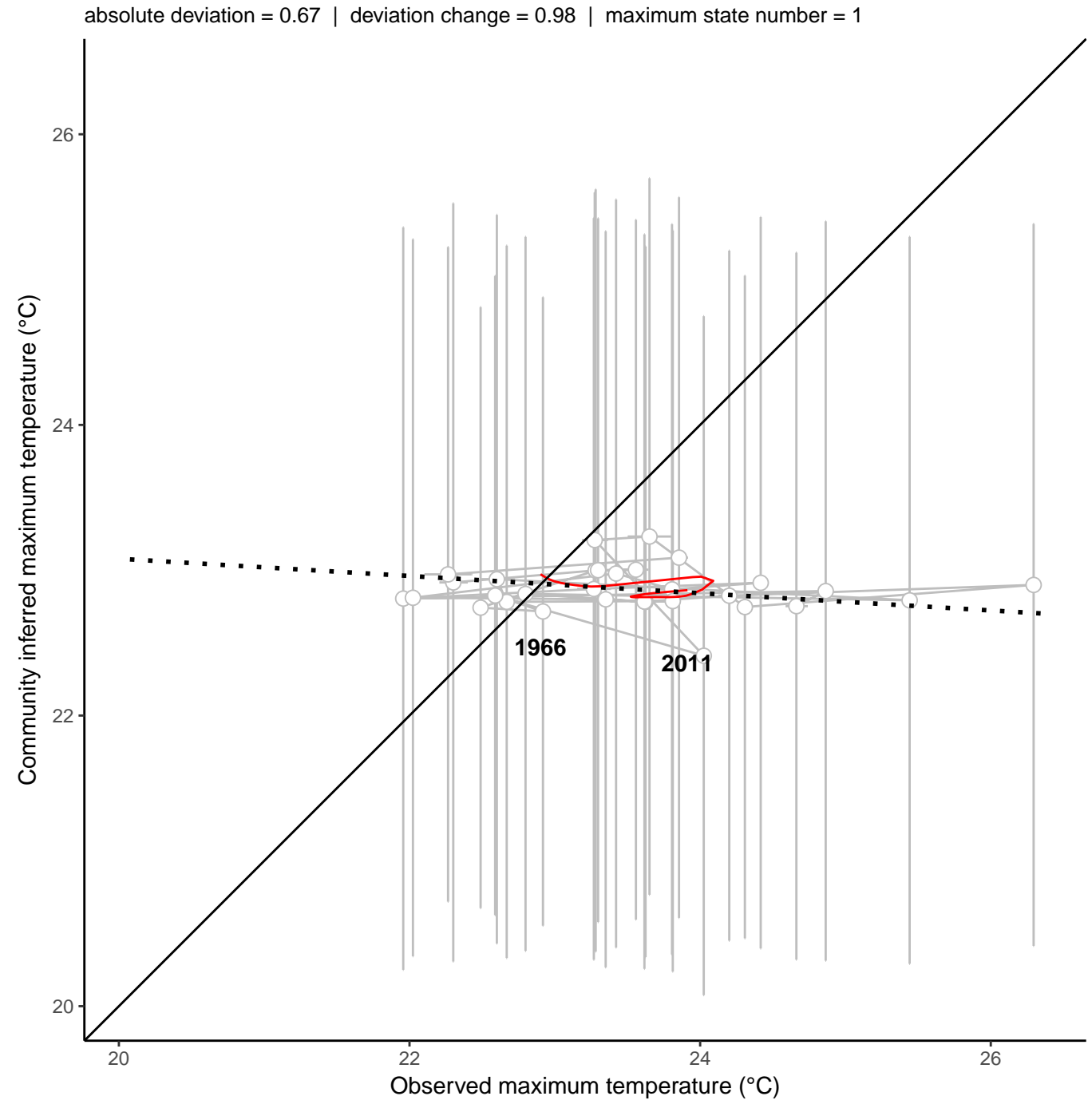
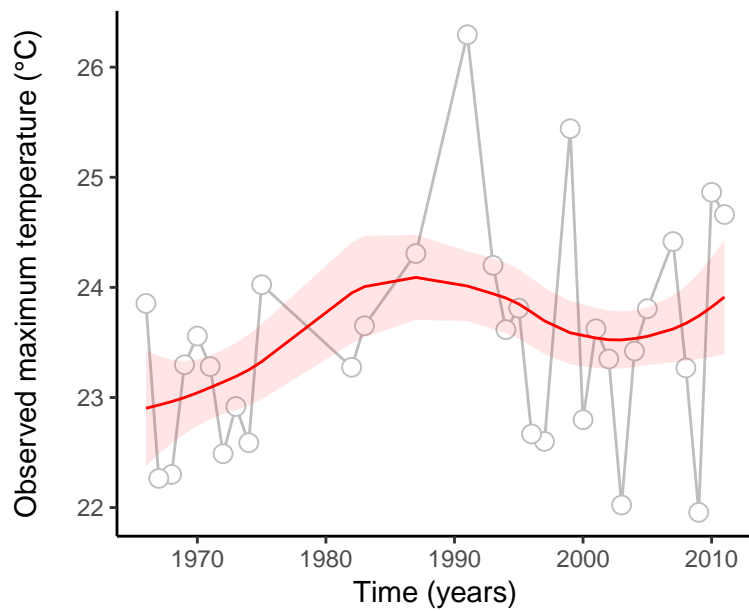
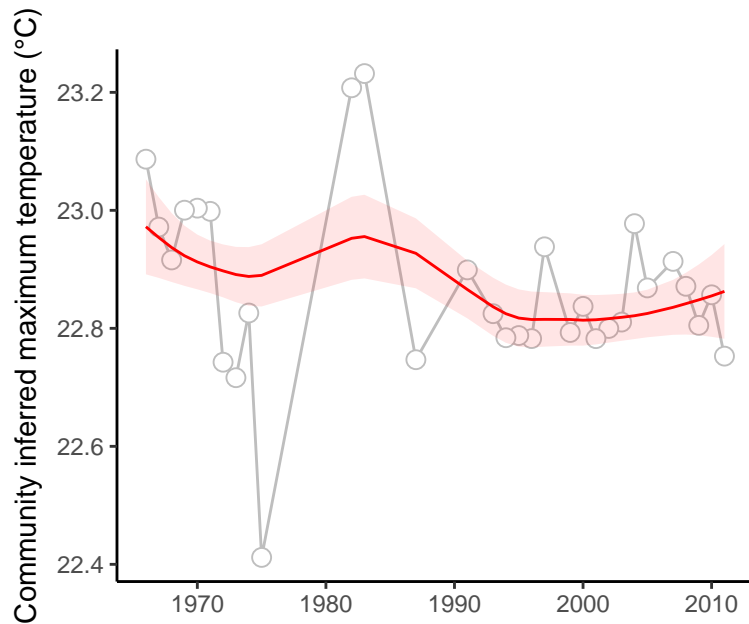

site : 840_80_4

absolute deviation = 3.86 | deviation change = 1.38 | maximum state number = 1

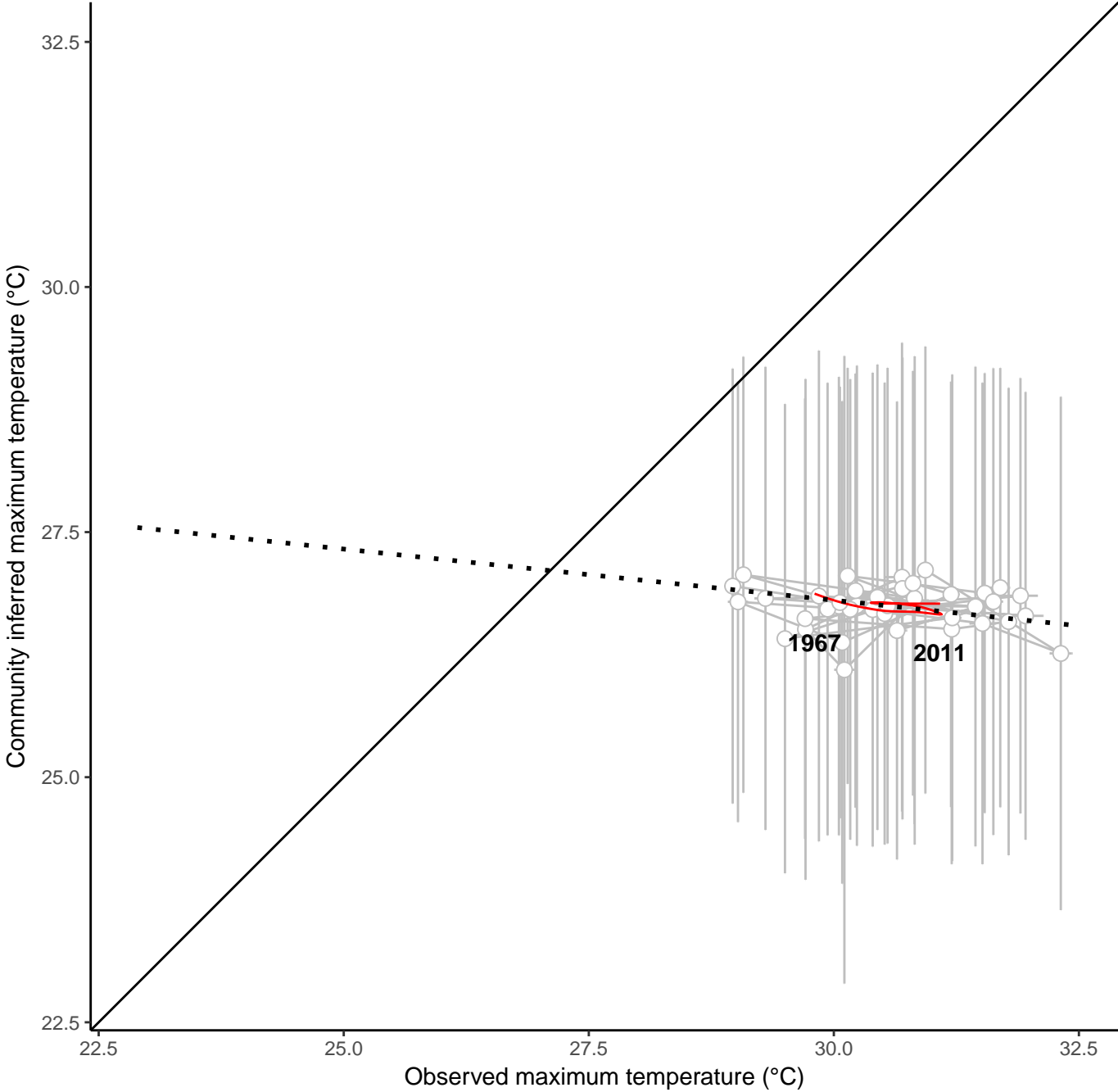
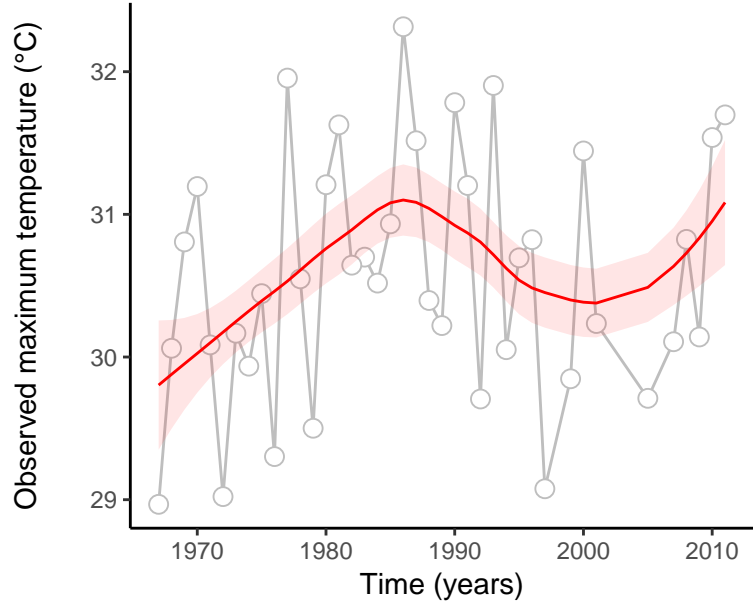
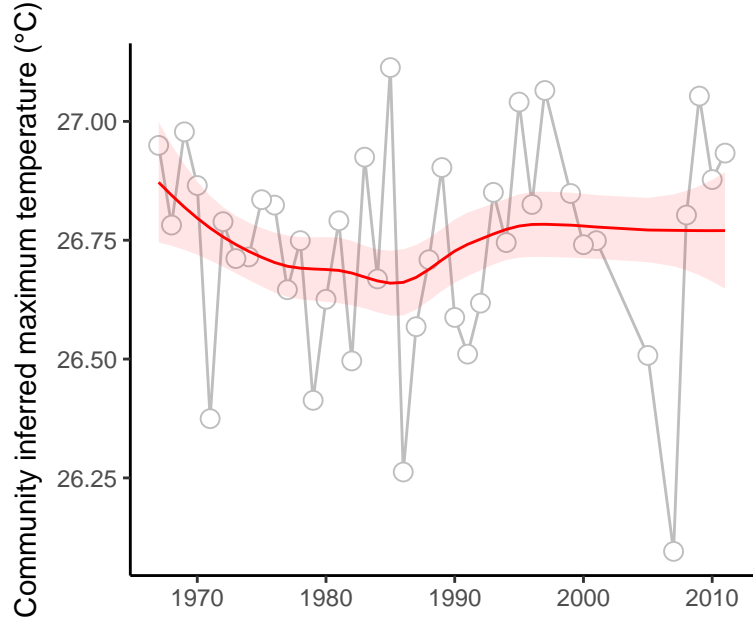

site : 840_82_13

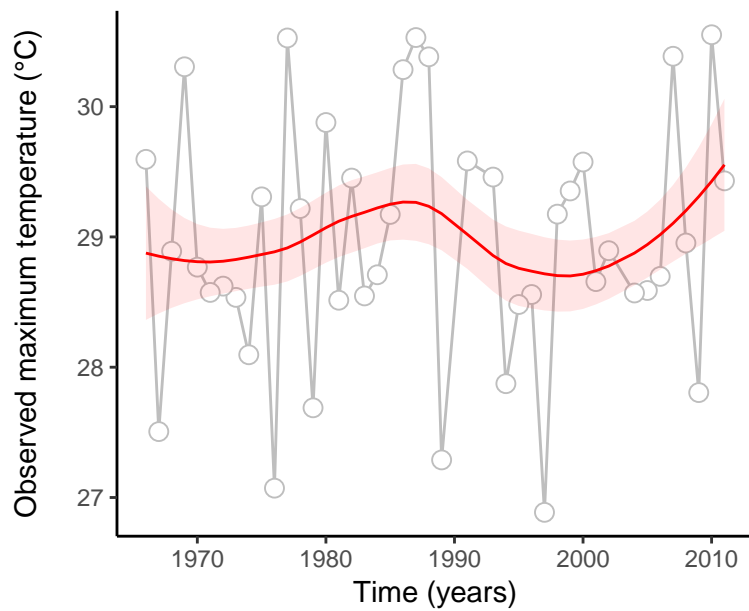
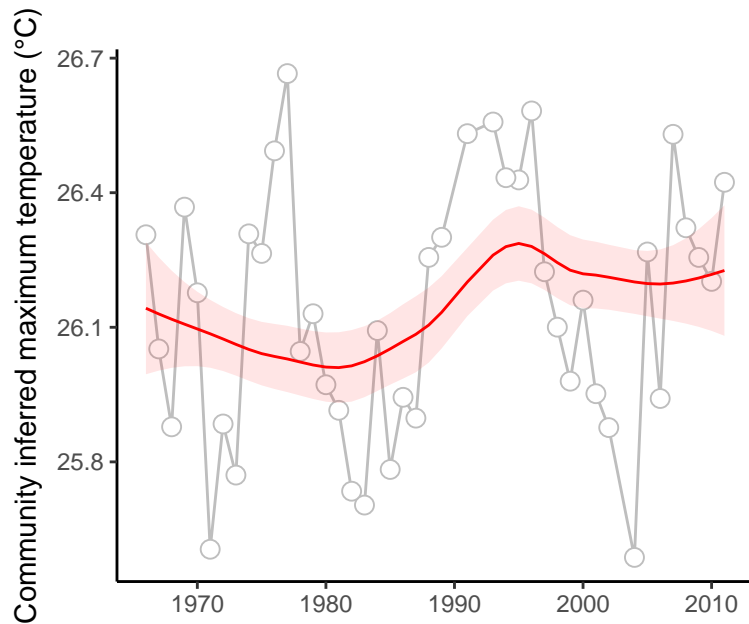

absolute deviation = 2.84 | deviation change = 0.59 | maximum state number = 1

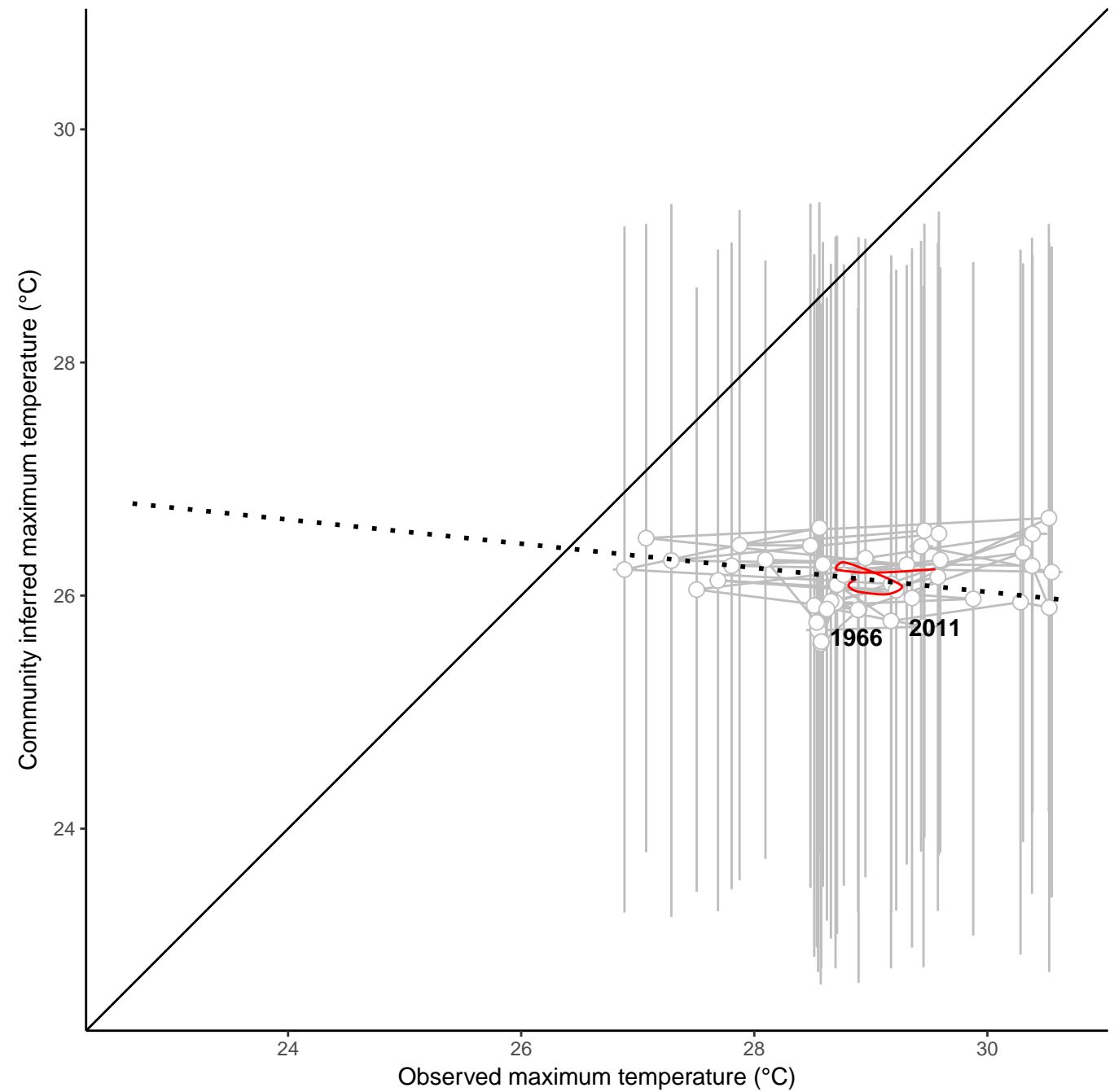

site : 840_90_52

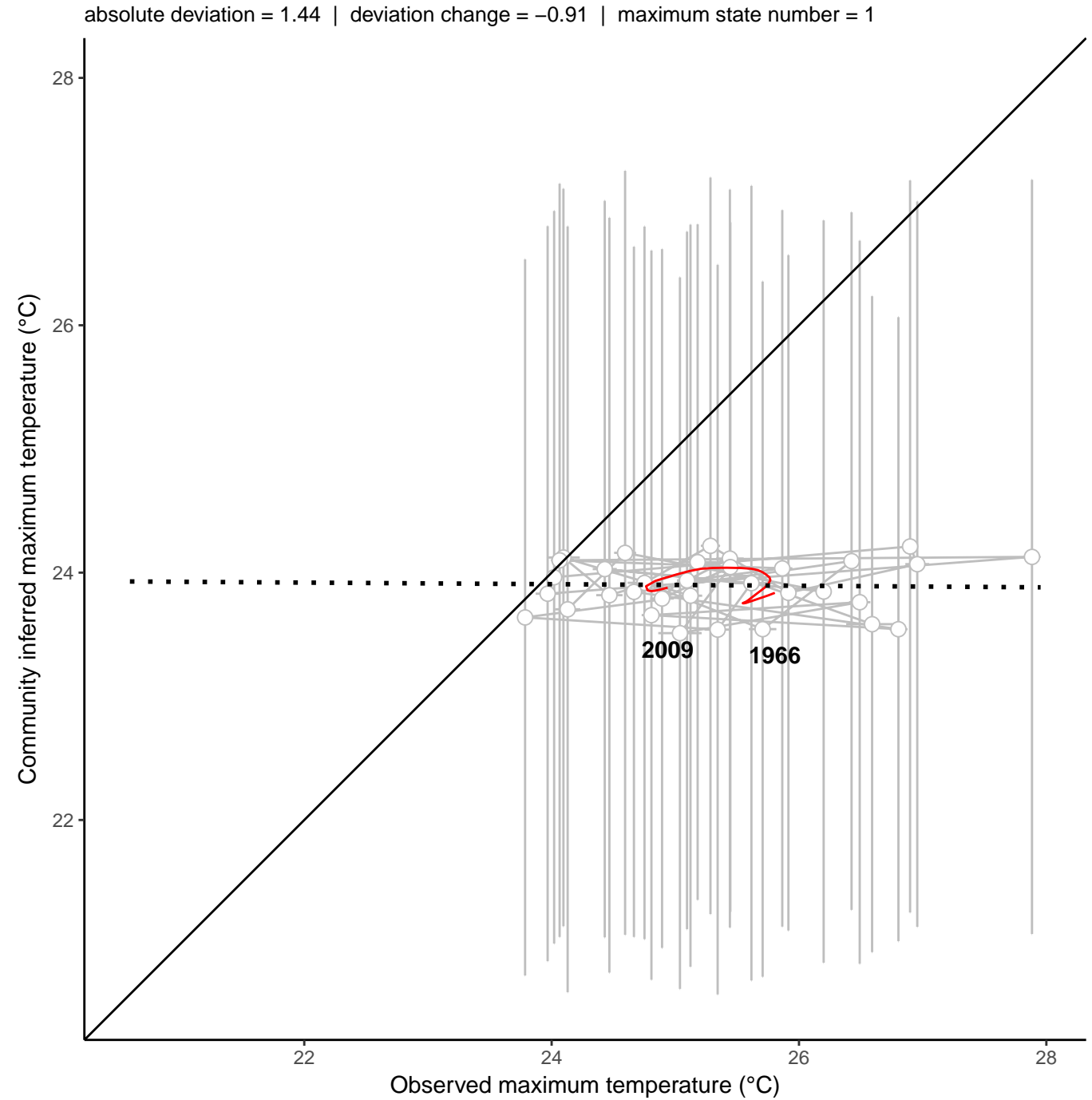
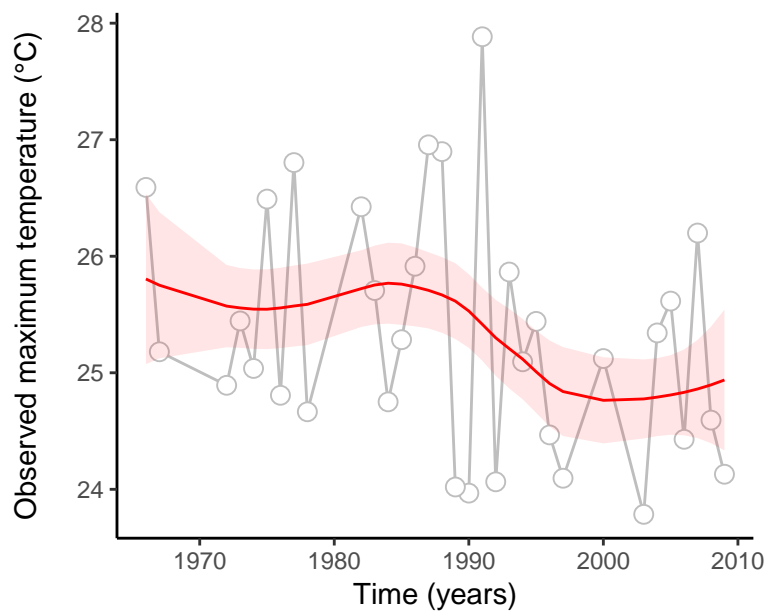
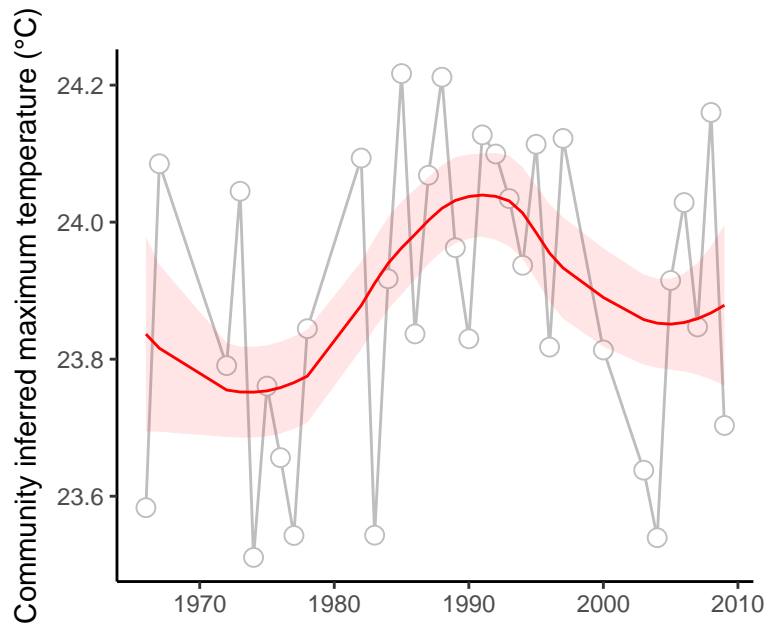

site : 840_2_19

absolute deviation = 4.53 | deviation change = 1.13 | maximum state number = 1

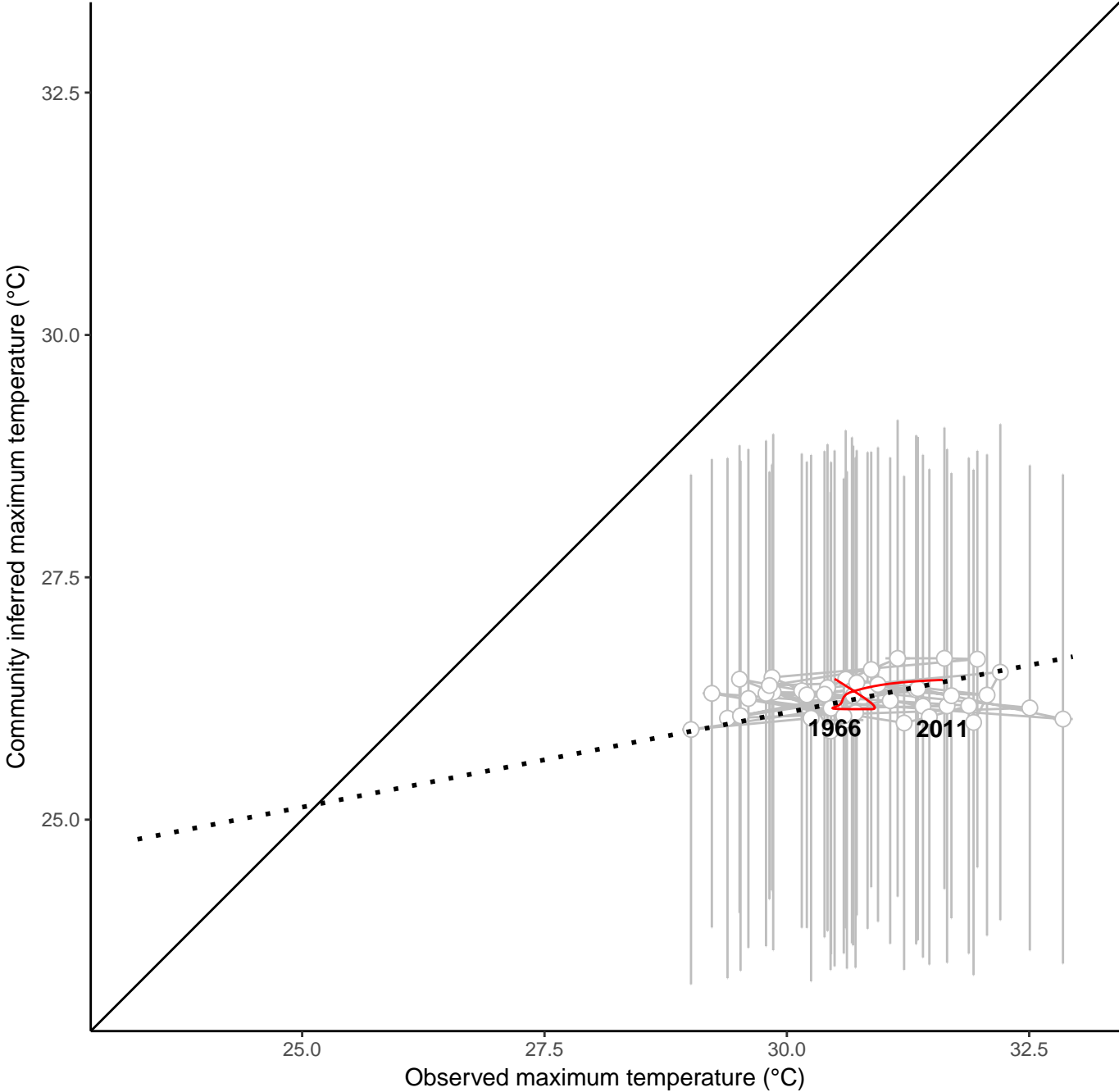
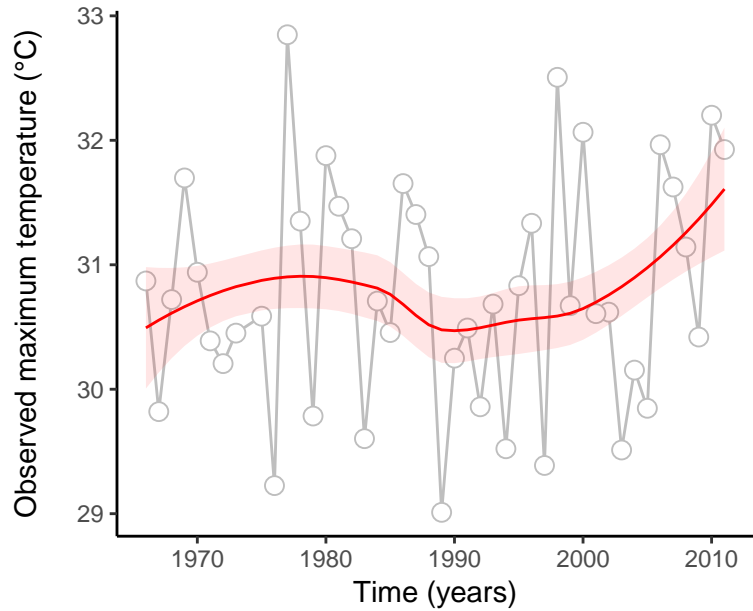
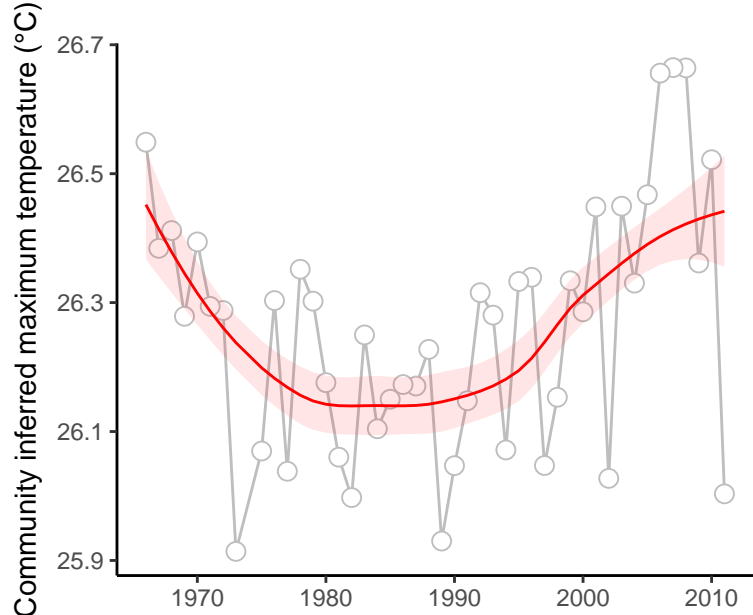

site : 840_39_26

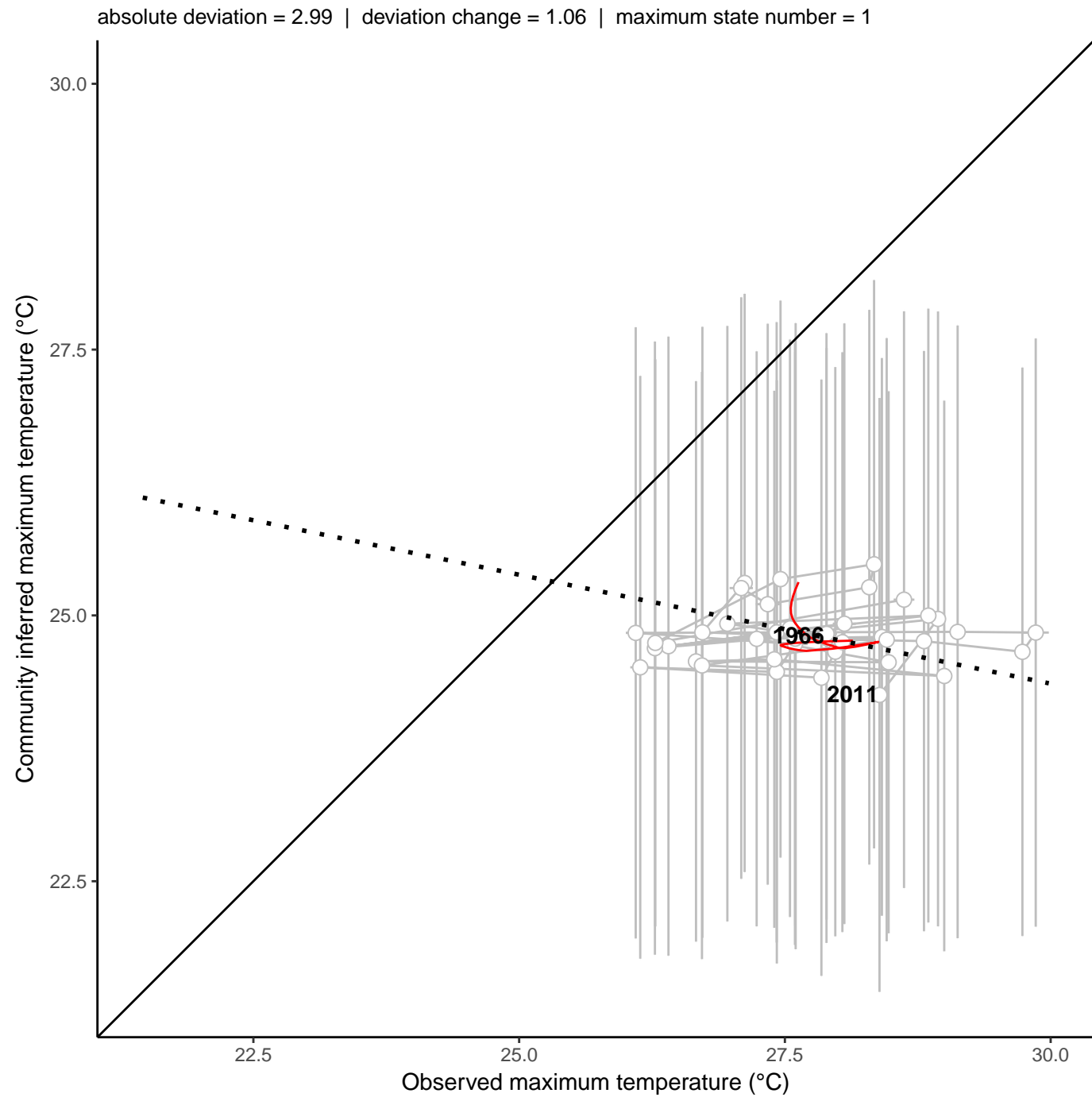
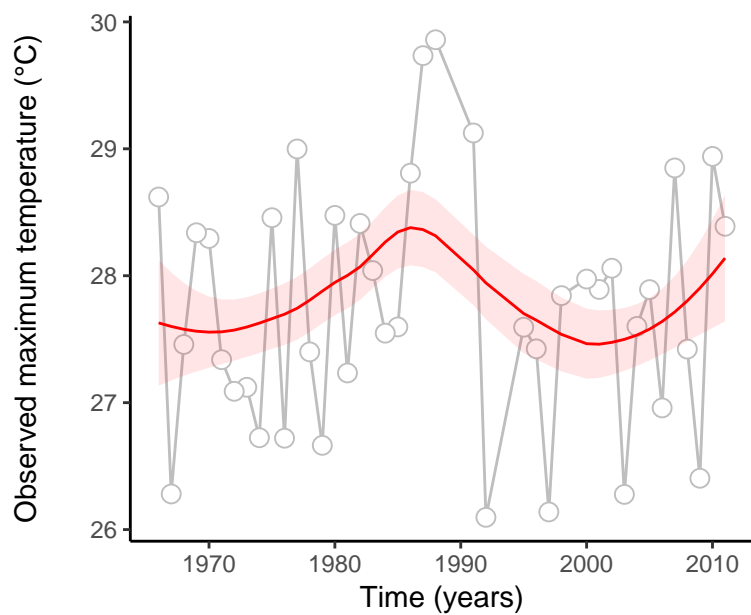
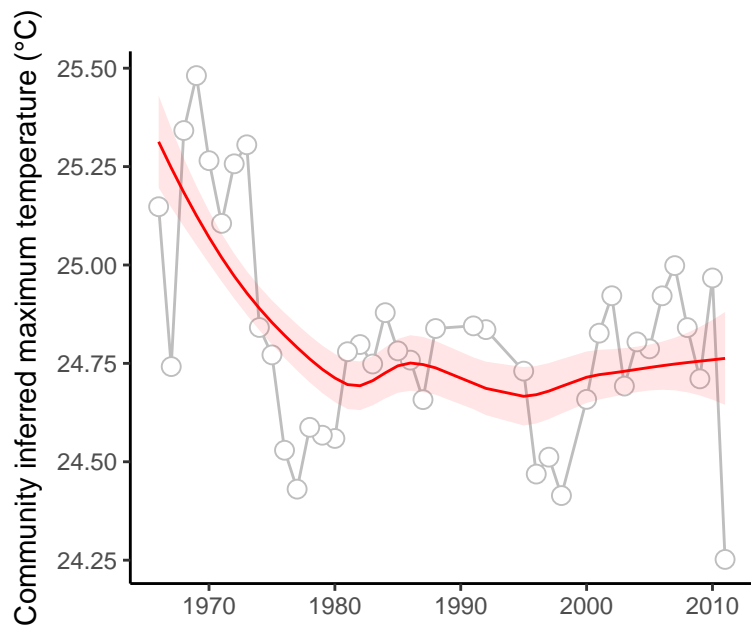

site : 840_46_48

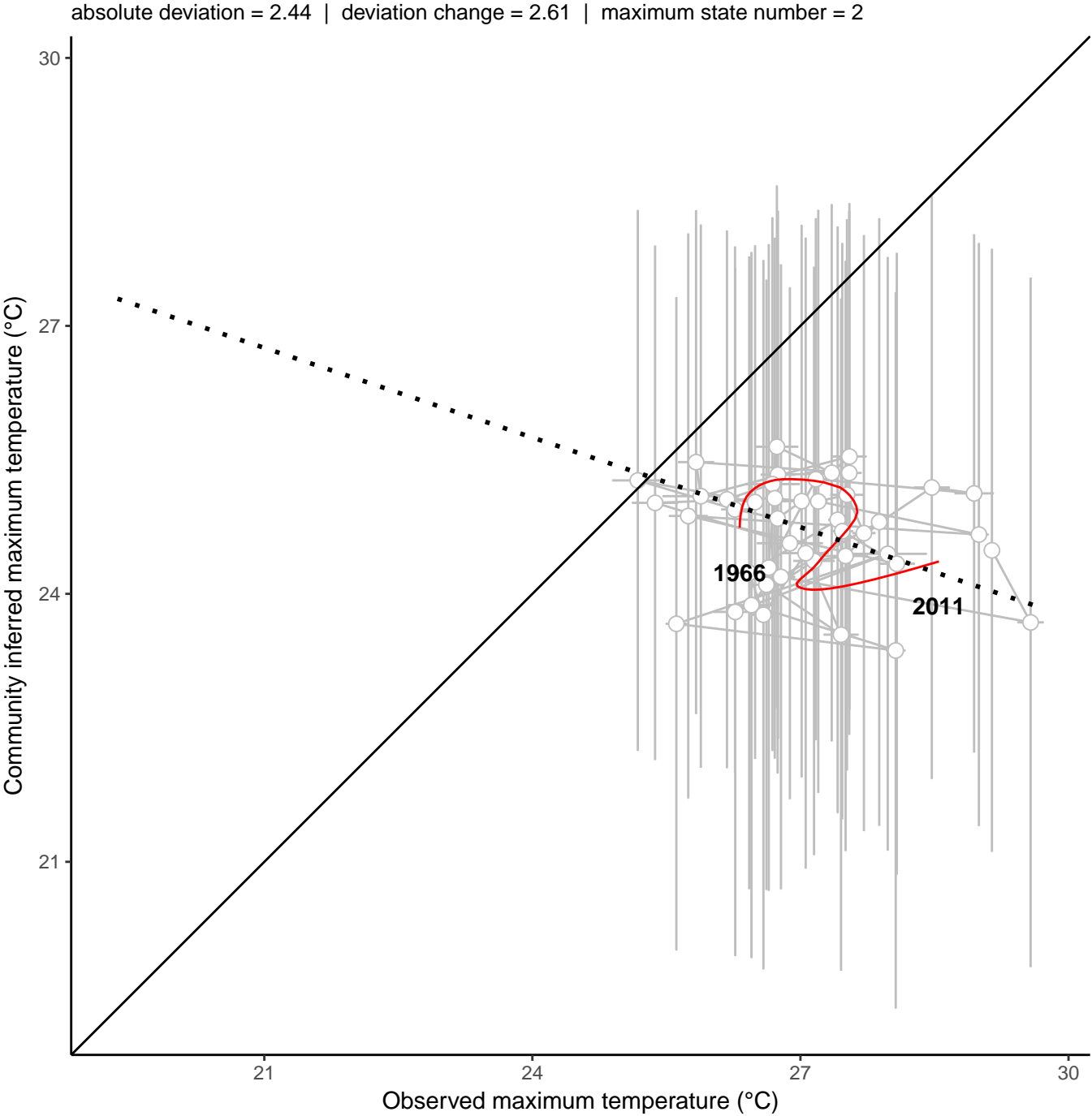
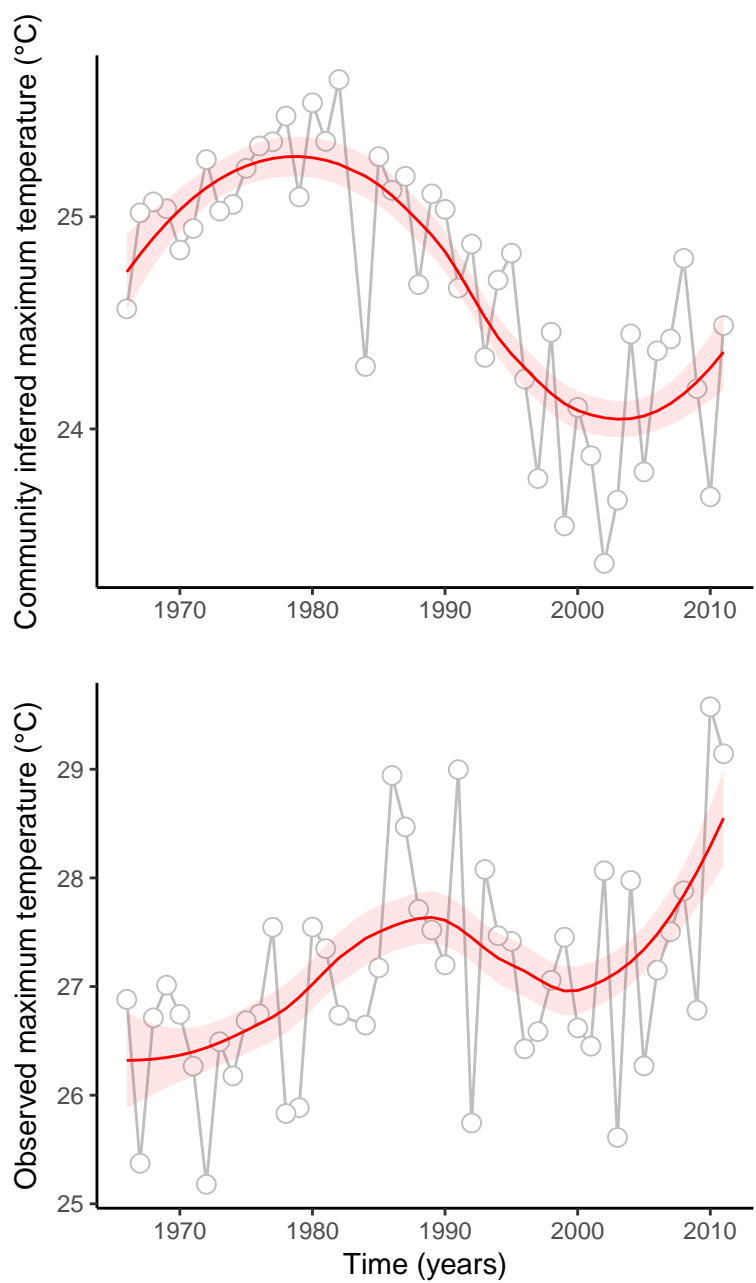

site : 840_49_58

absolute deviation = 2.13 | deviation change = 1.51 | maximum state number = 1

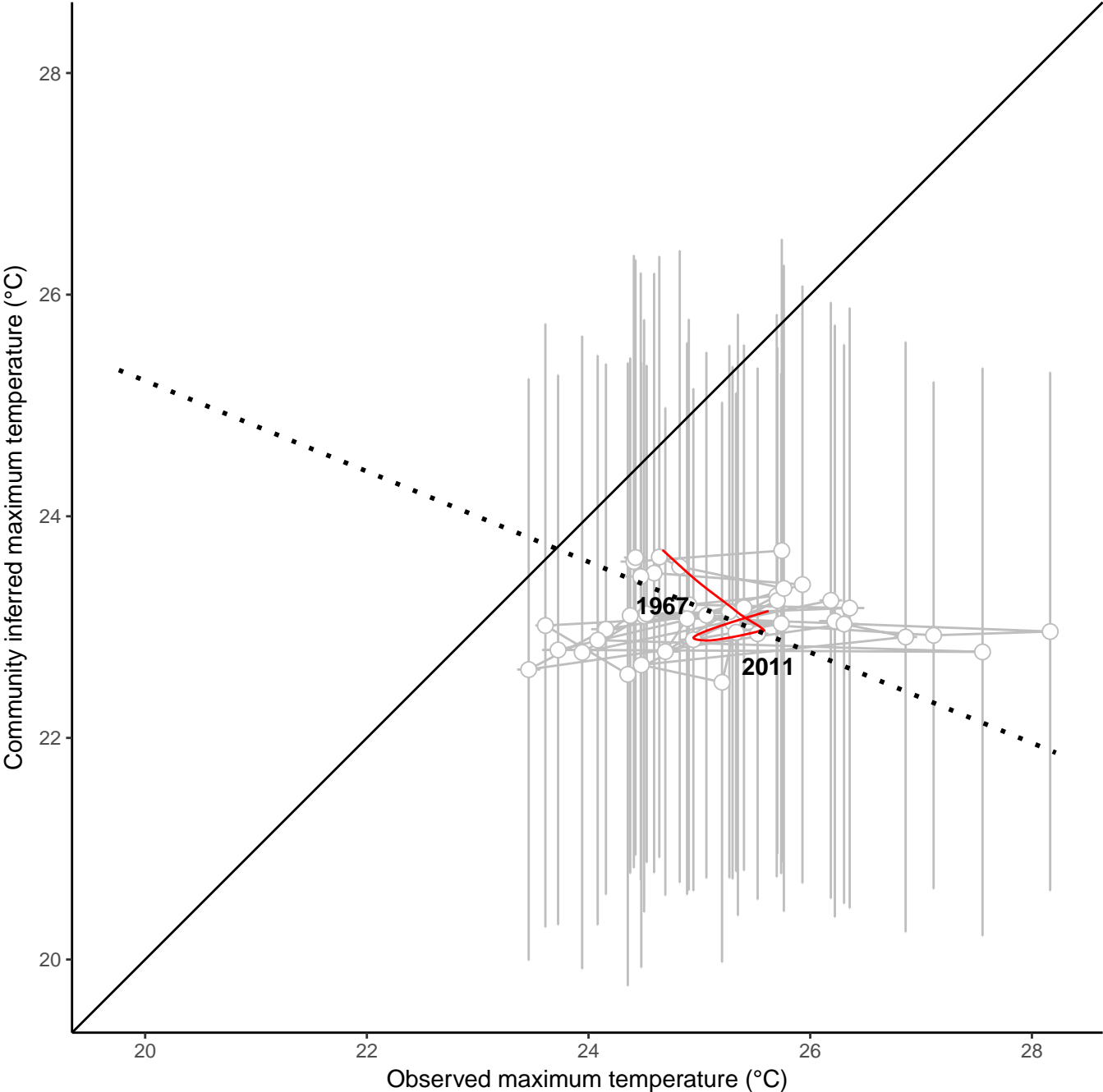
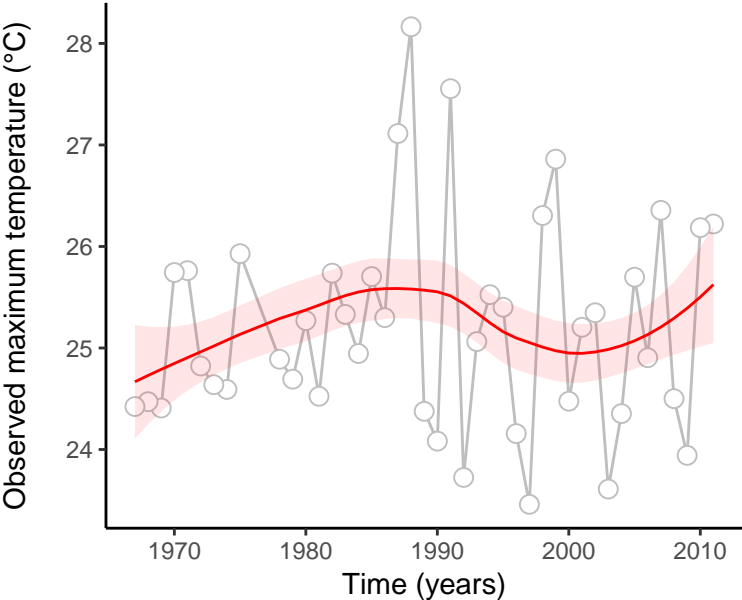
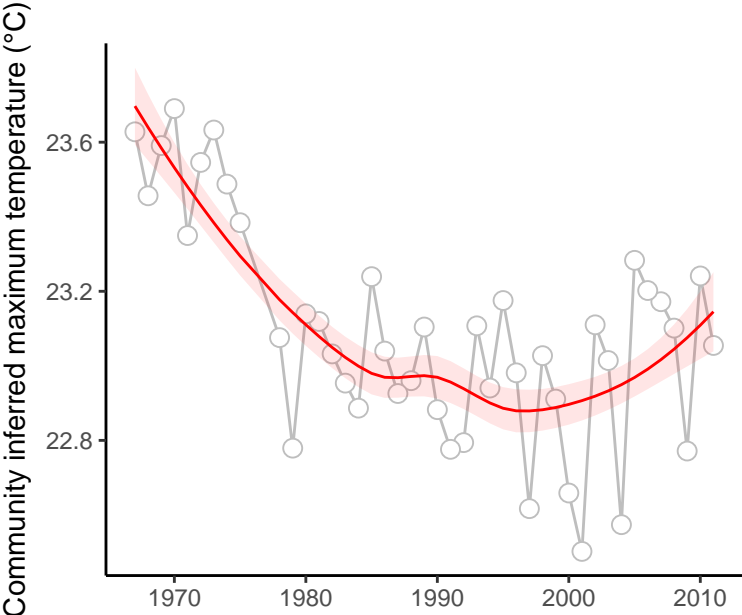

site : 840_66_17

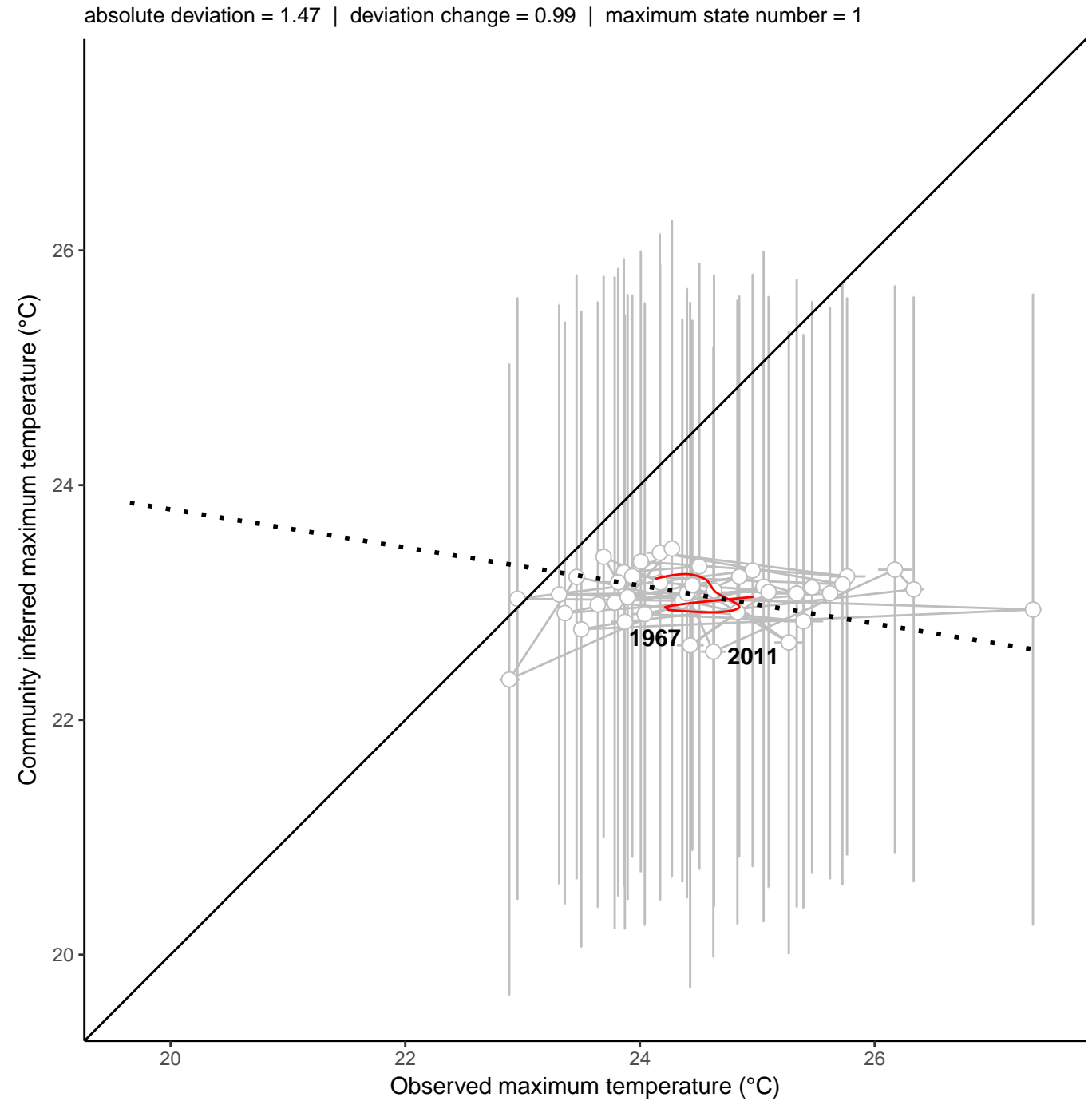
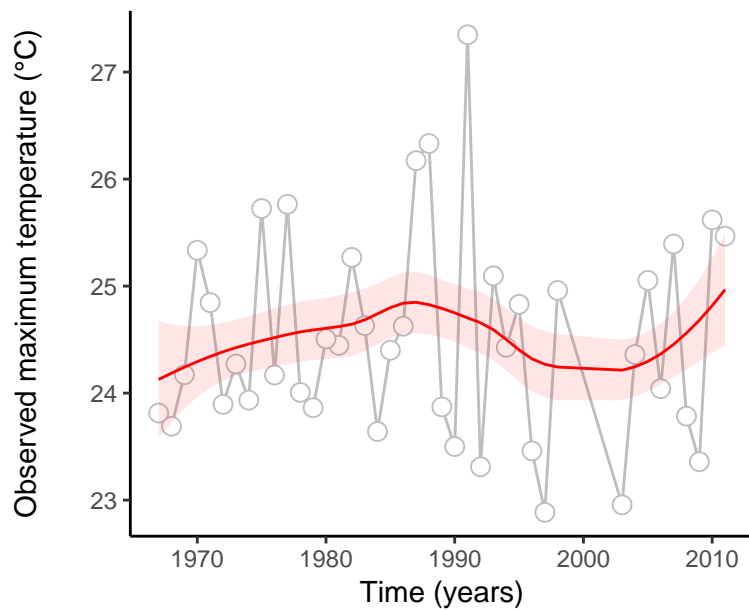
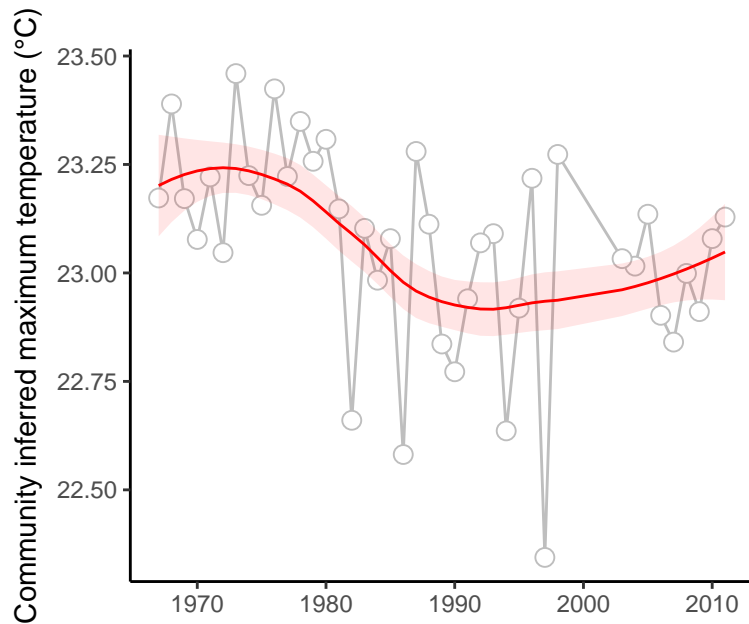

site : 840_67_17

absolute deviation = 3.94 | deviation change = 1.34 | maximum state number = 1

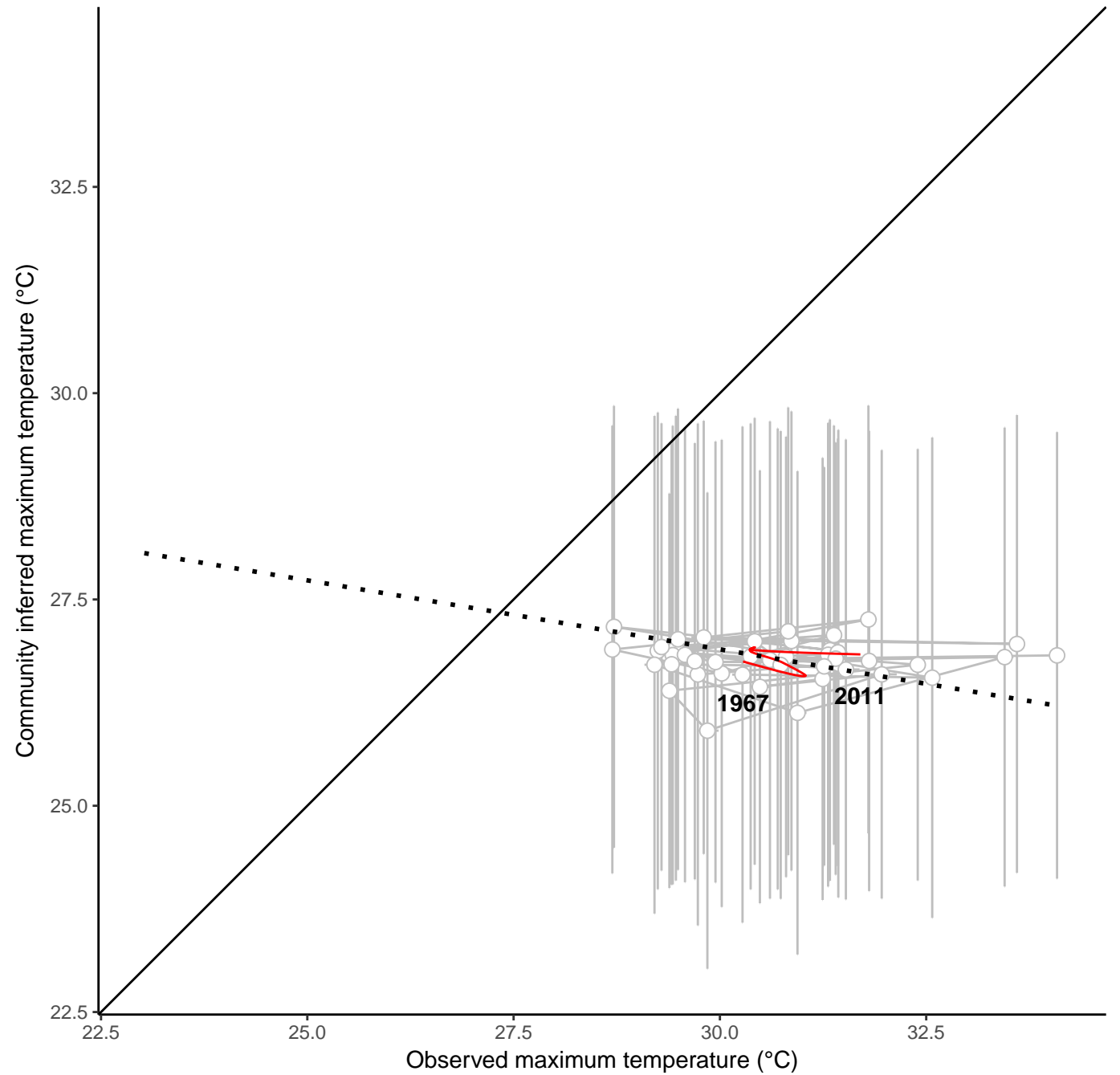
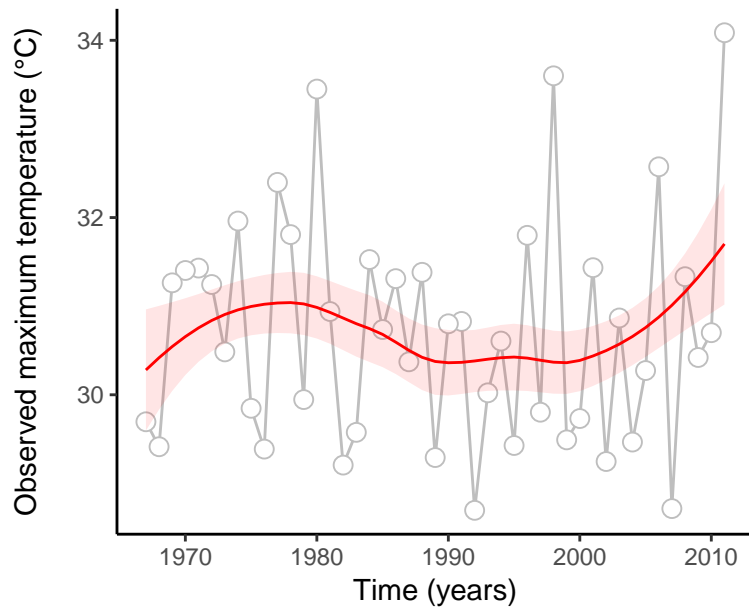
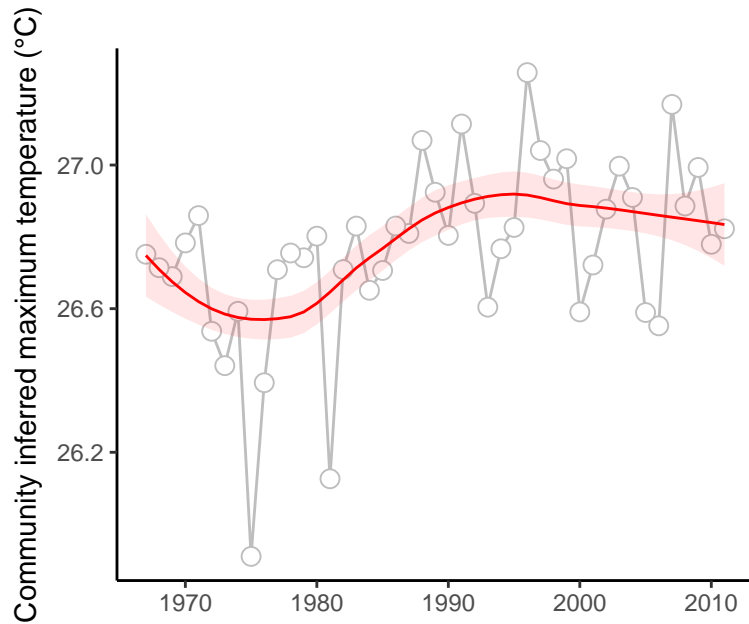

site : 840_7_15

absolute deviation = 3.57 | deviation change = 0.74 | maximum state number = 1

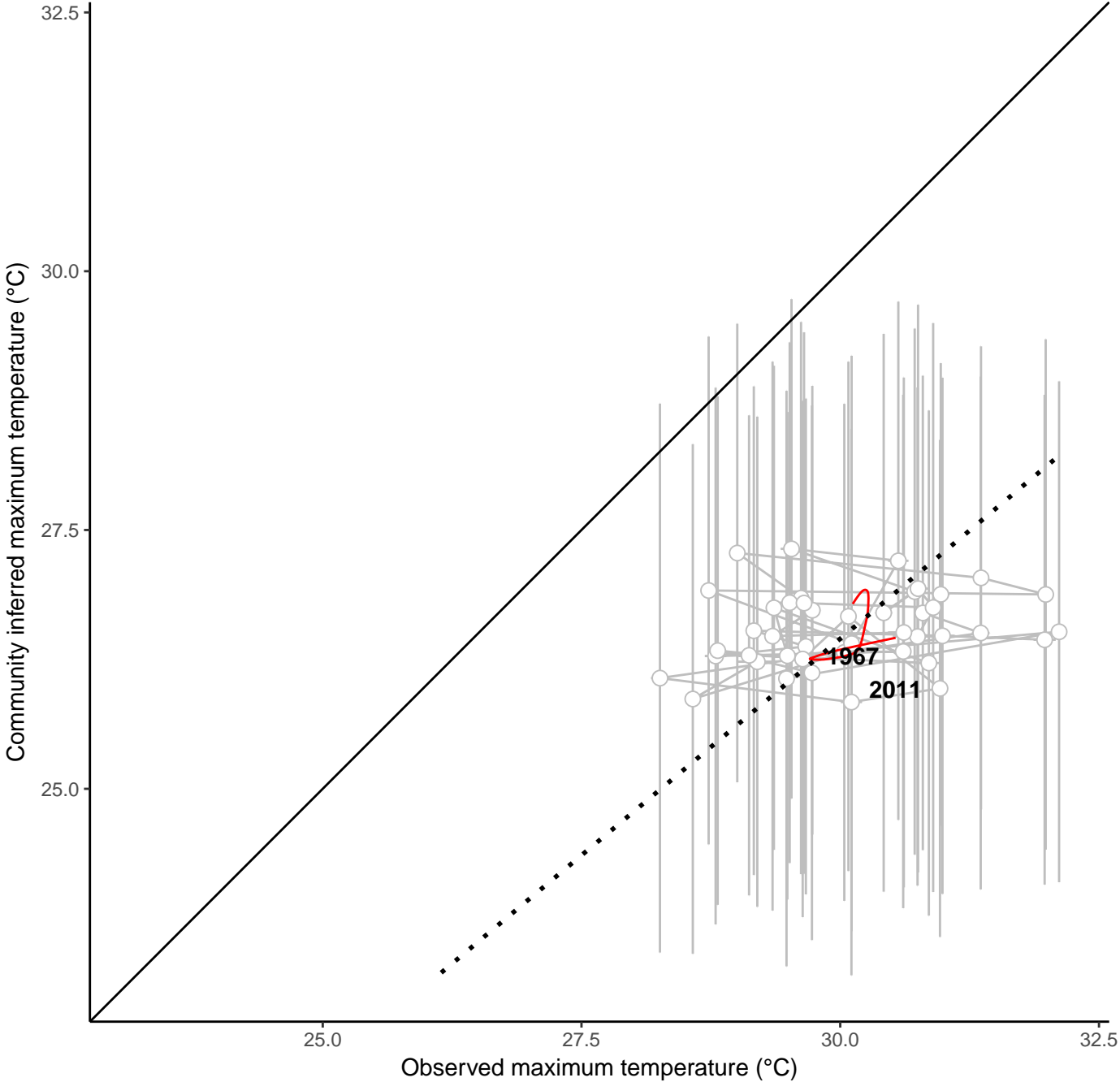
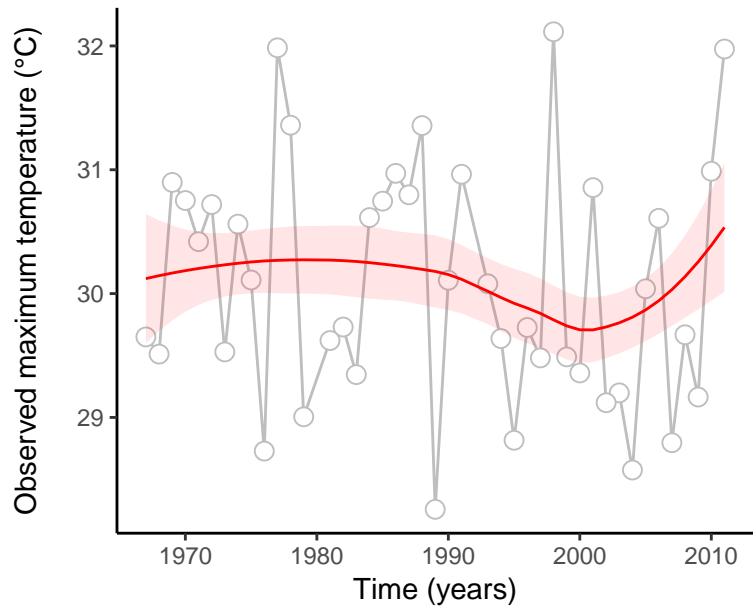
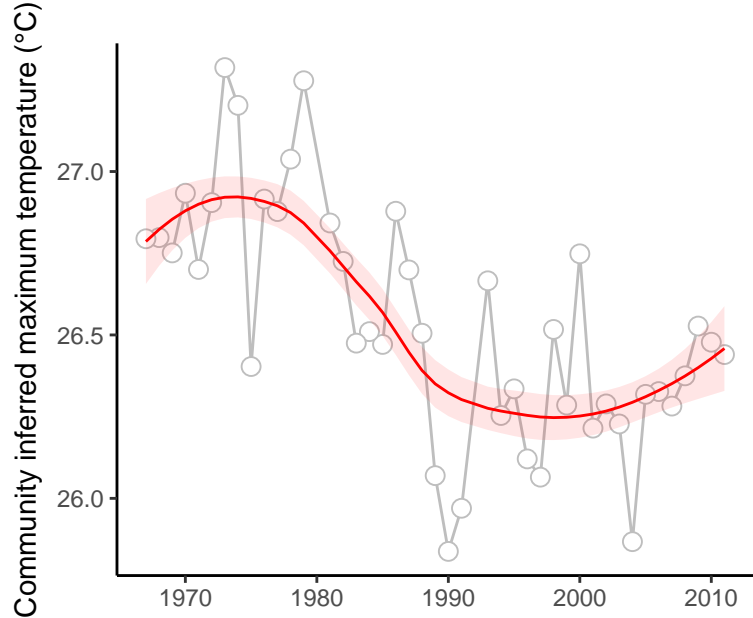

site : 840_80_6

absolute deviation = 4.21 | deviation change = 2.02 | maximum state number = 1

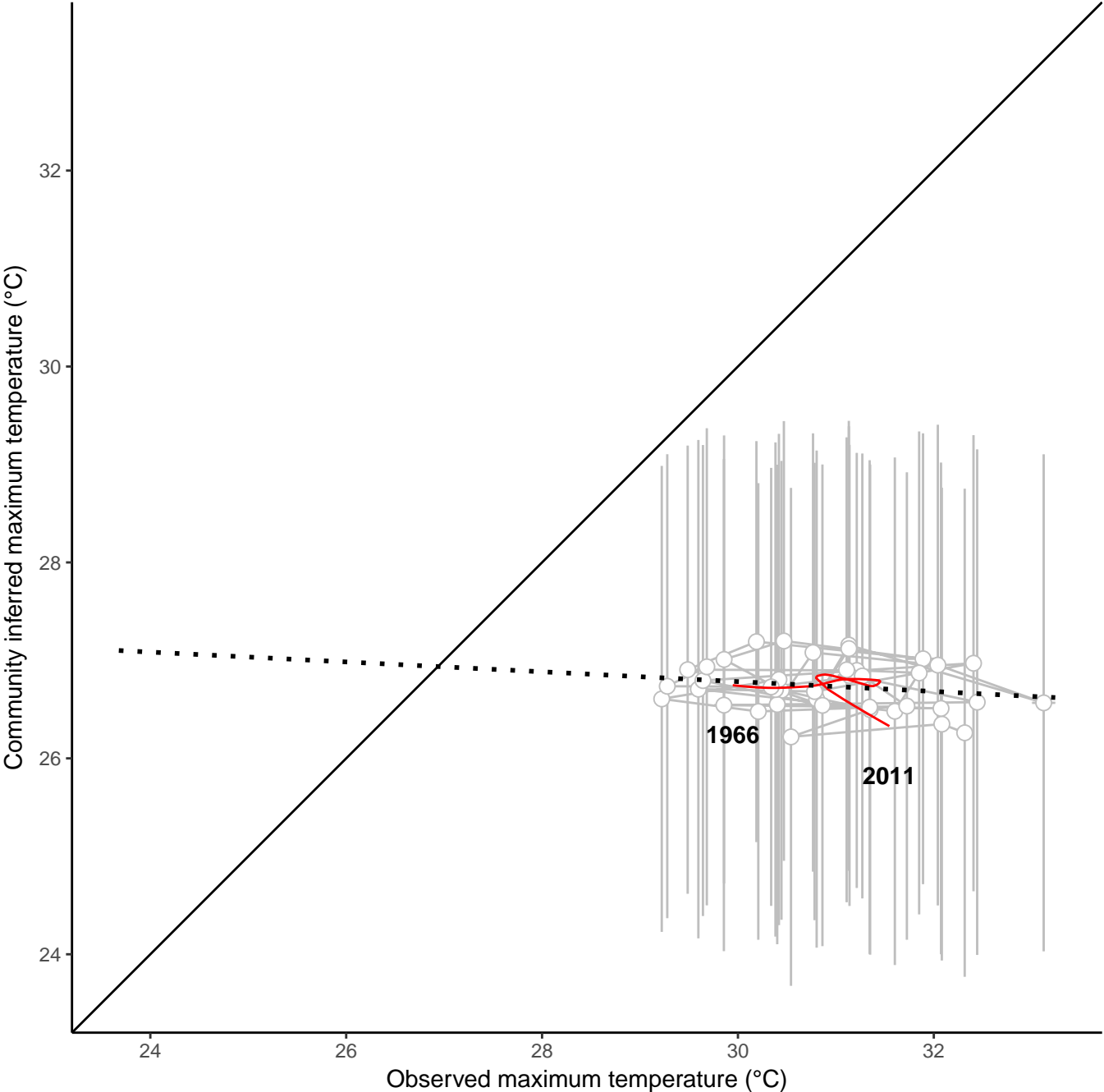
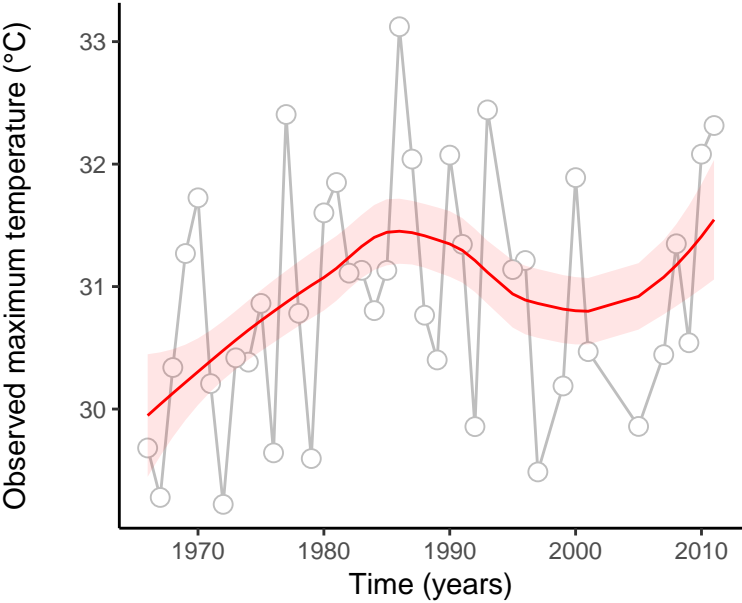
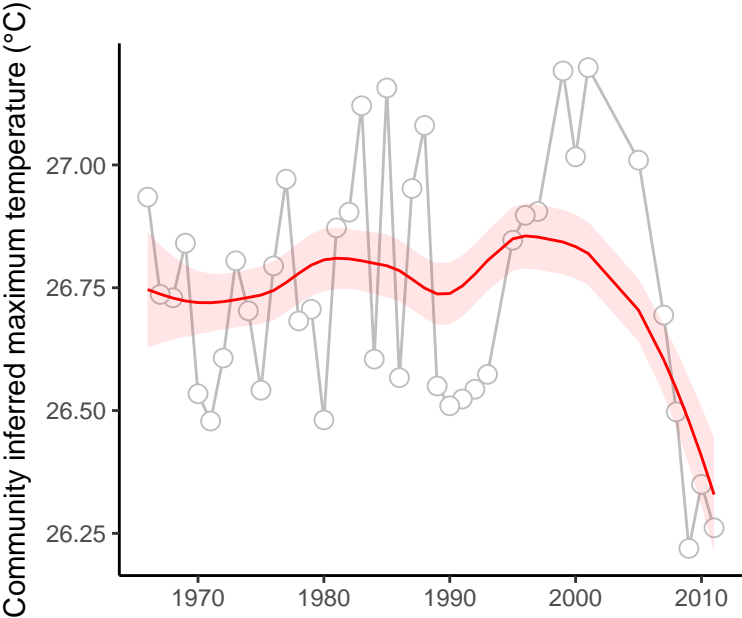

site : 840_82_33

absolute deviation = 3.34 | deviation change = 1.53 | maximum state number = 1

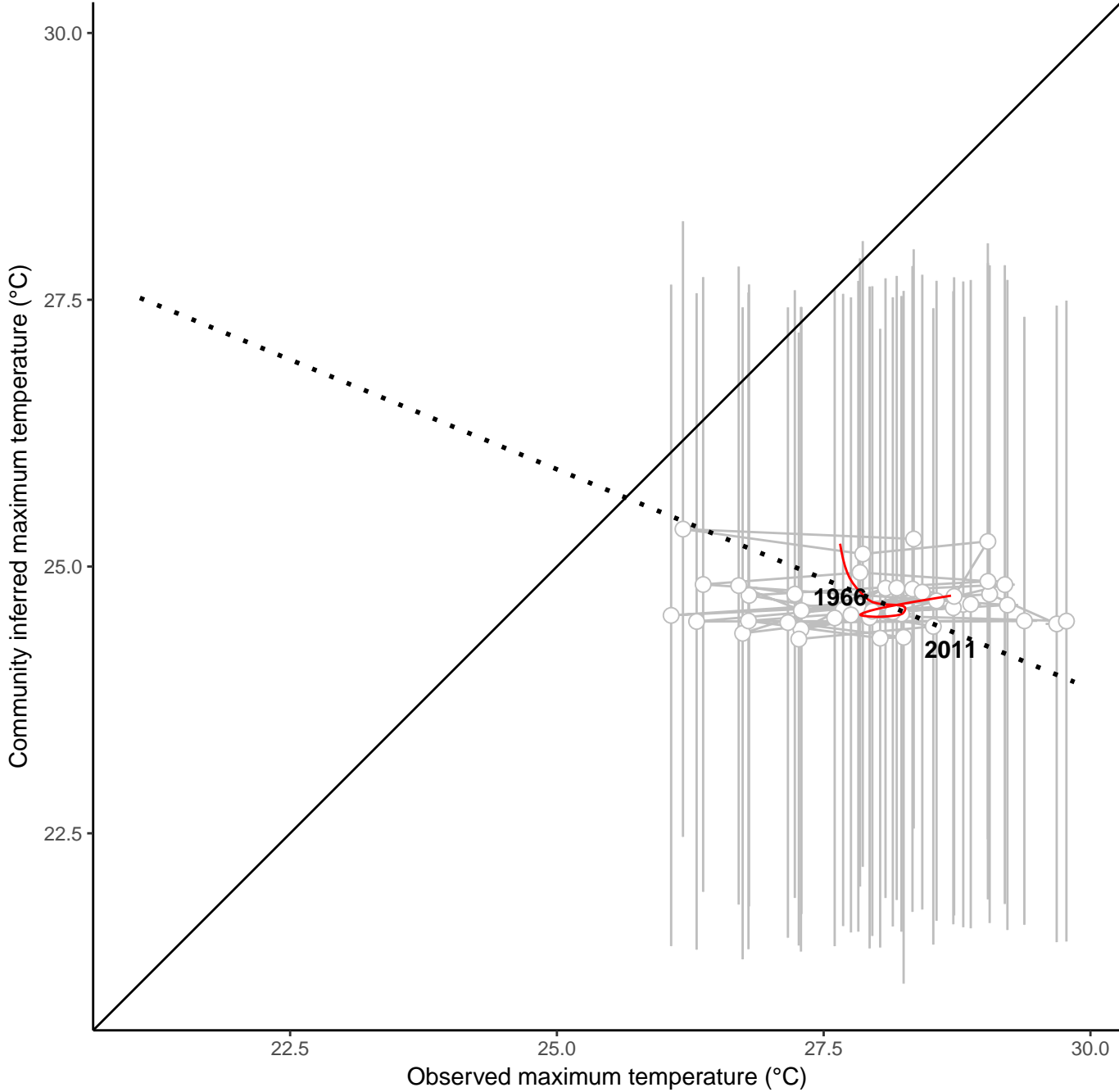
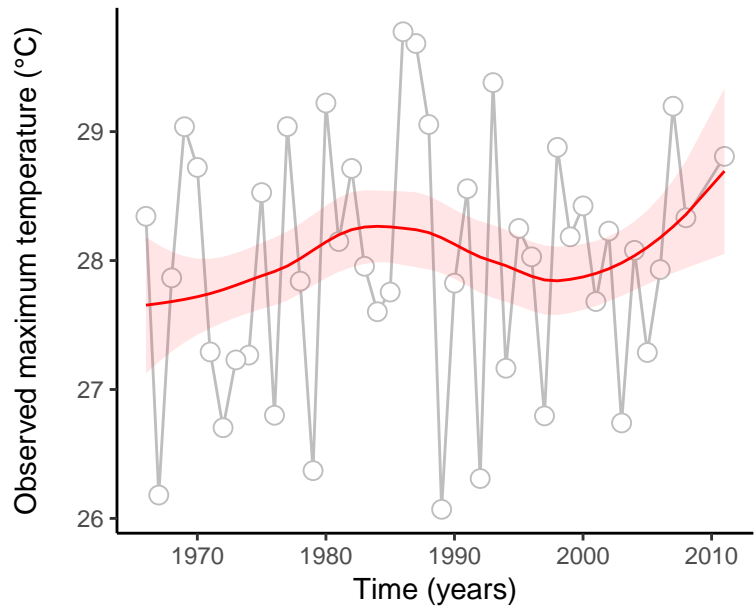
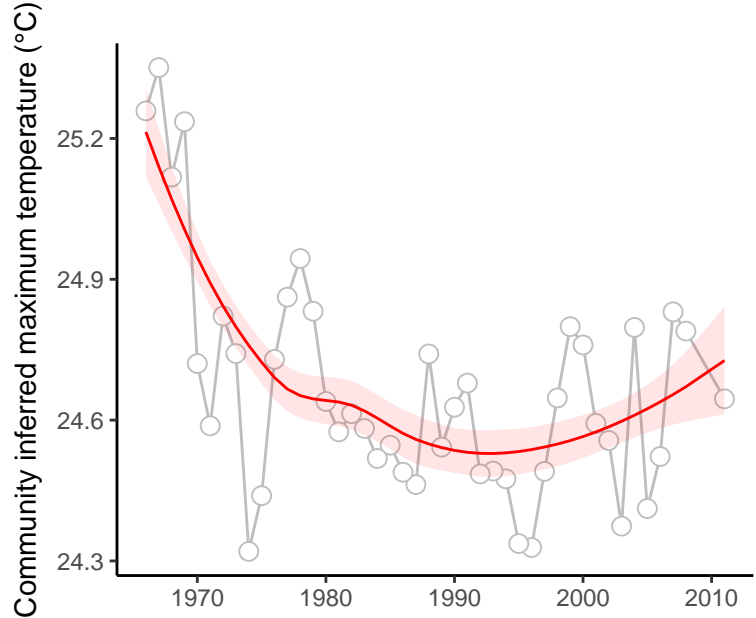

site : 840_82_5

absolute deviation = 4.16 | deviation change = 0.56 | maximum state number = 2

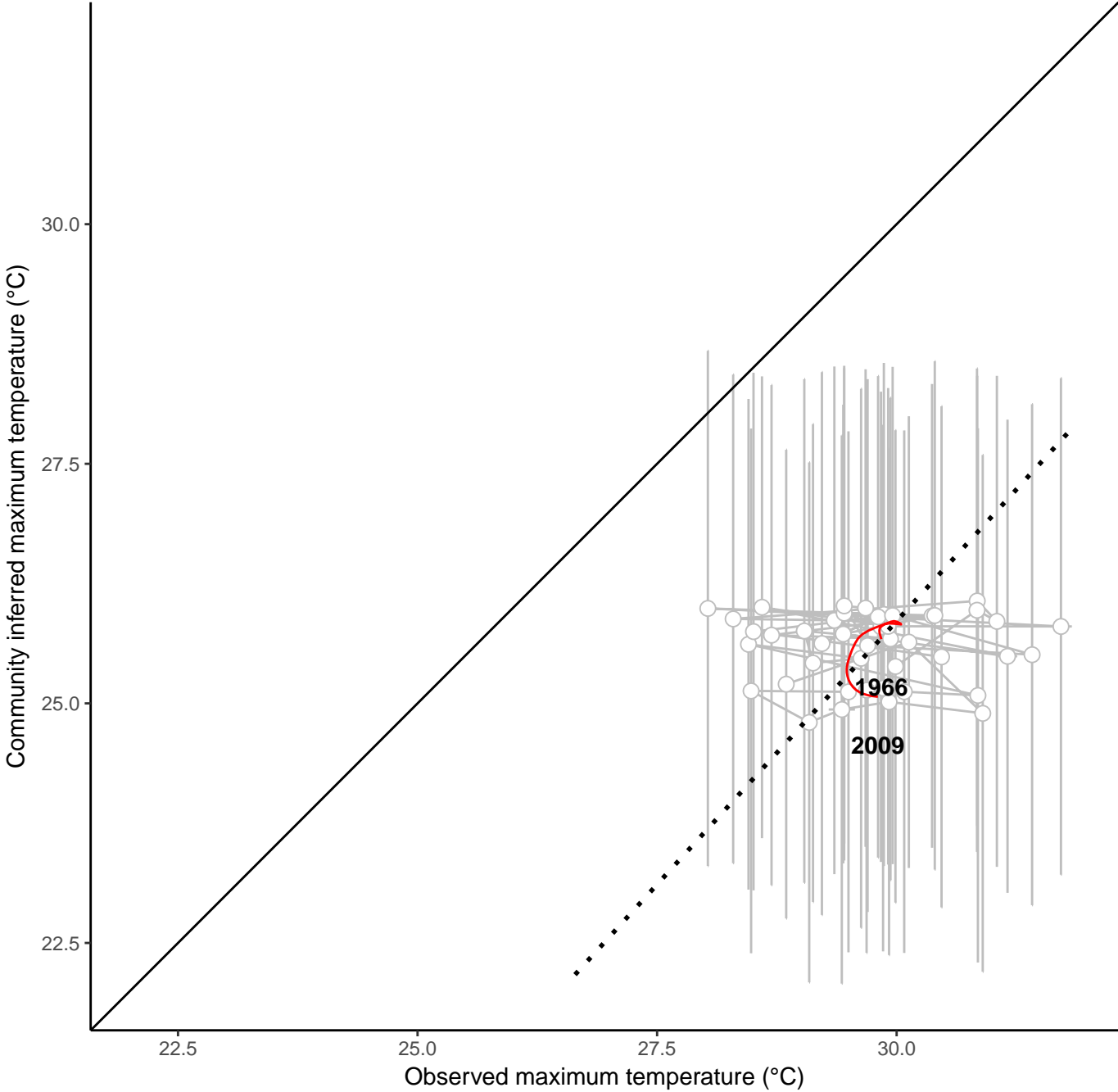
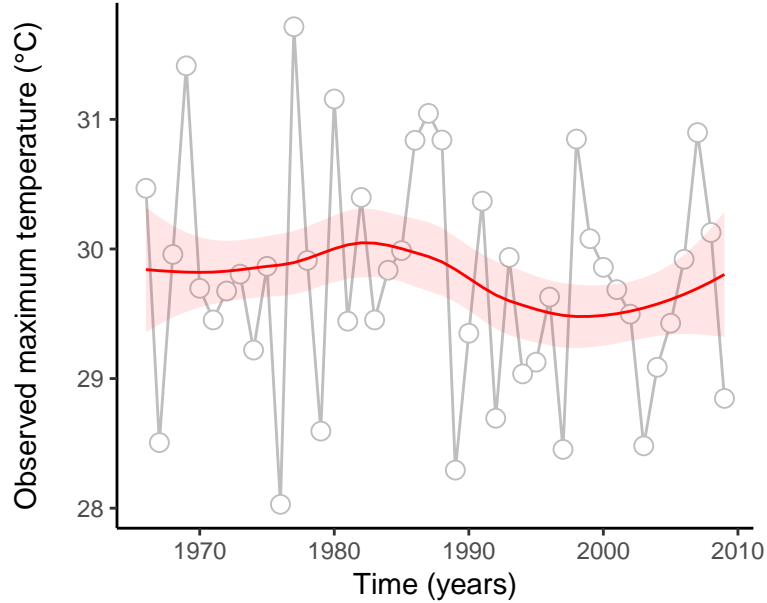
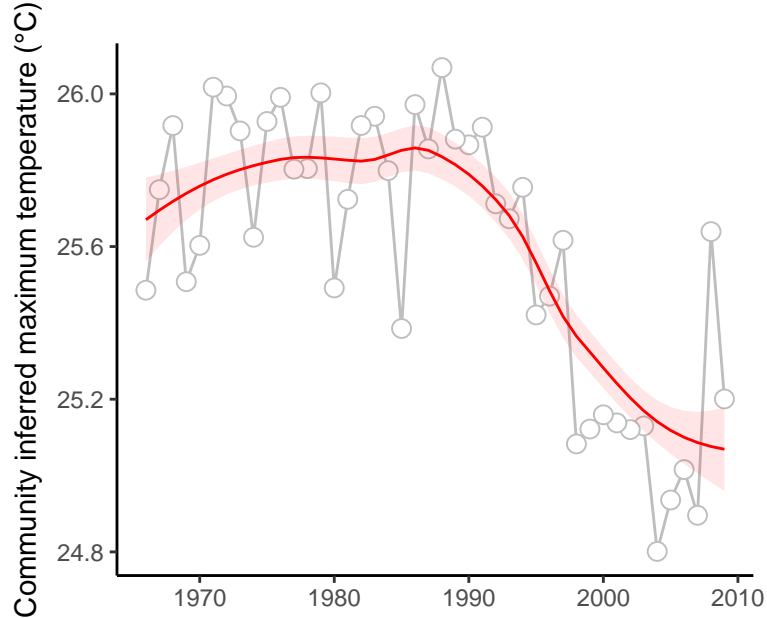

site : 840_88_5

absolute deviation = 2.83 | deviation change = 0.38 | maximum state number = 1

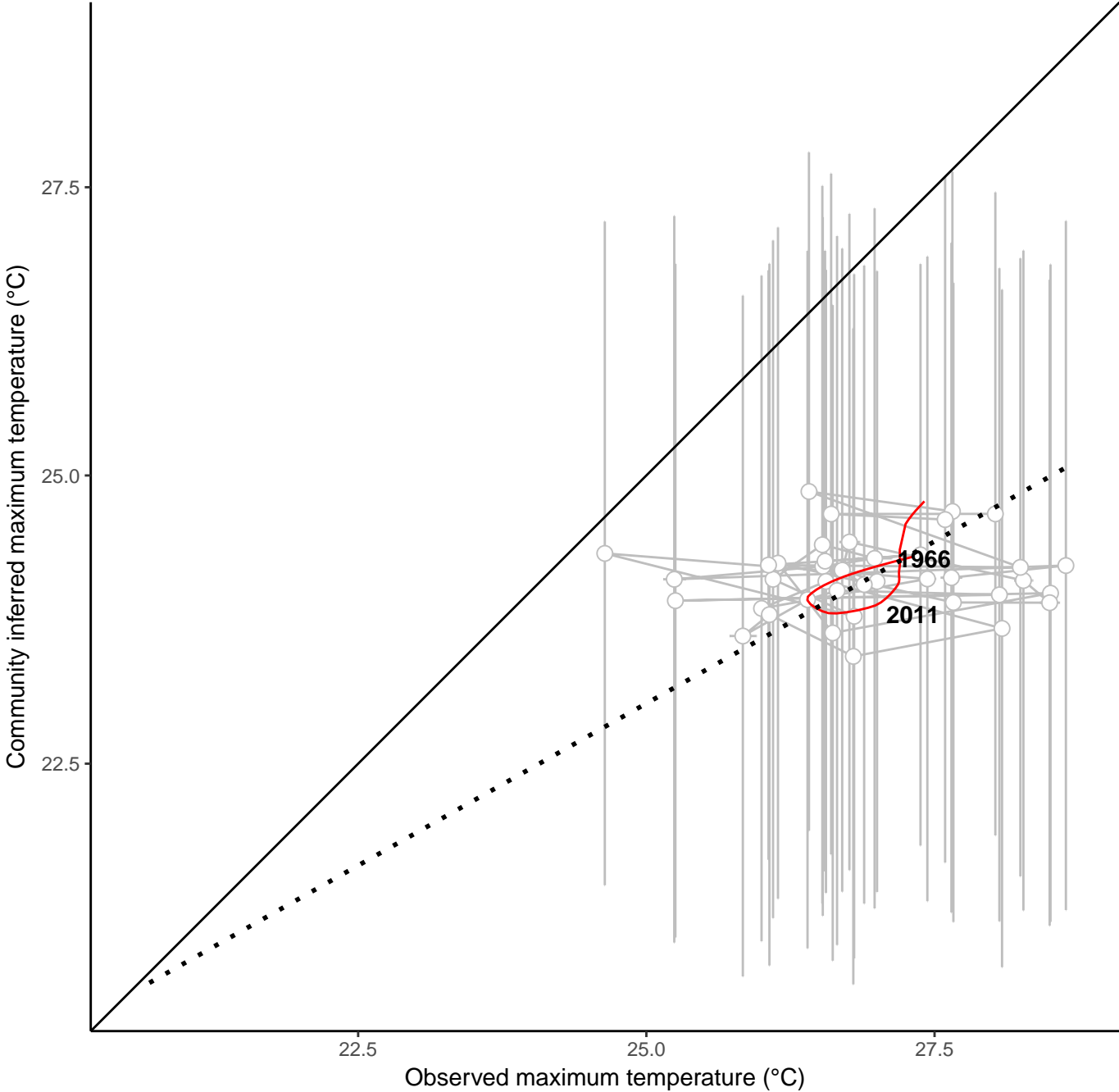
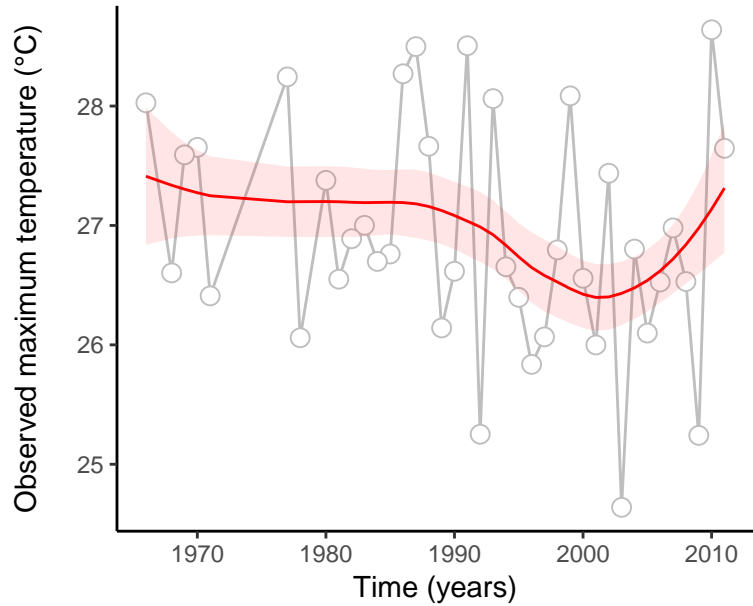
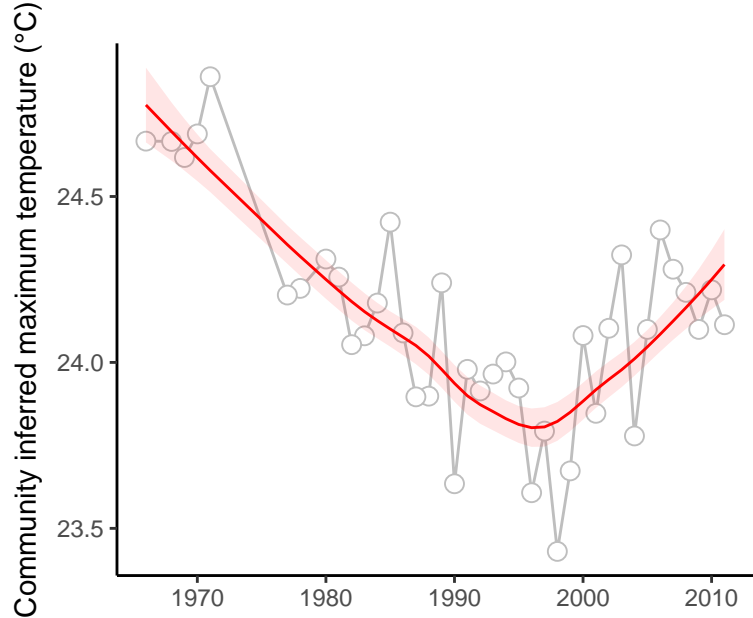

site : 840_89_19

absolute deviation = 2.93 | deviation change = 2.87 | maximum state number = 1

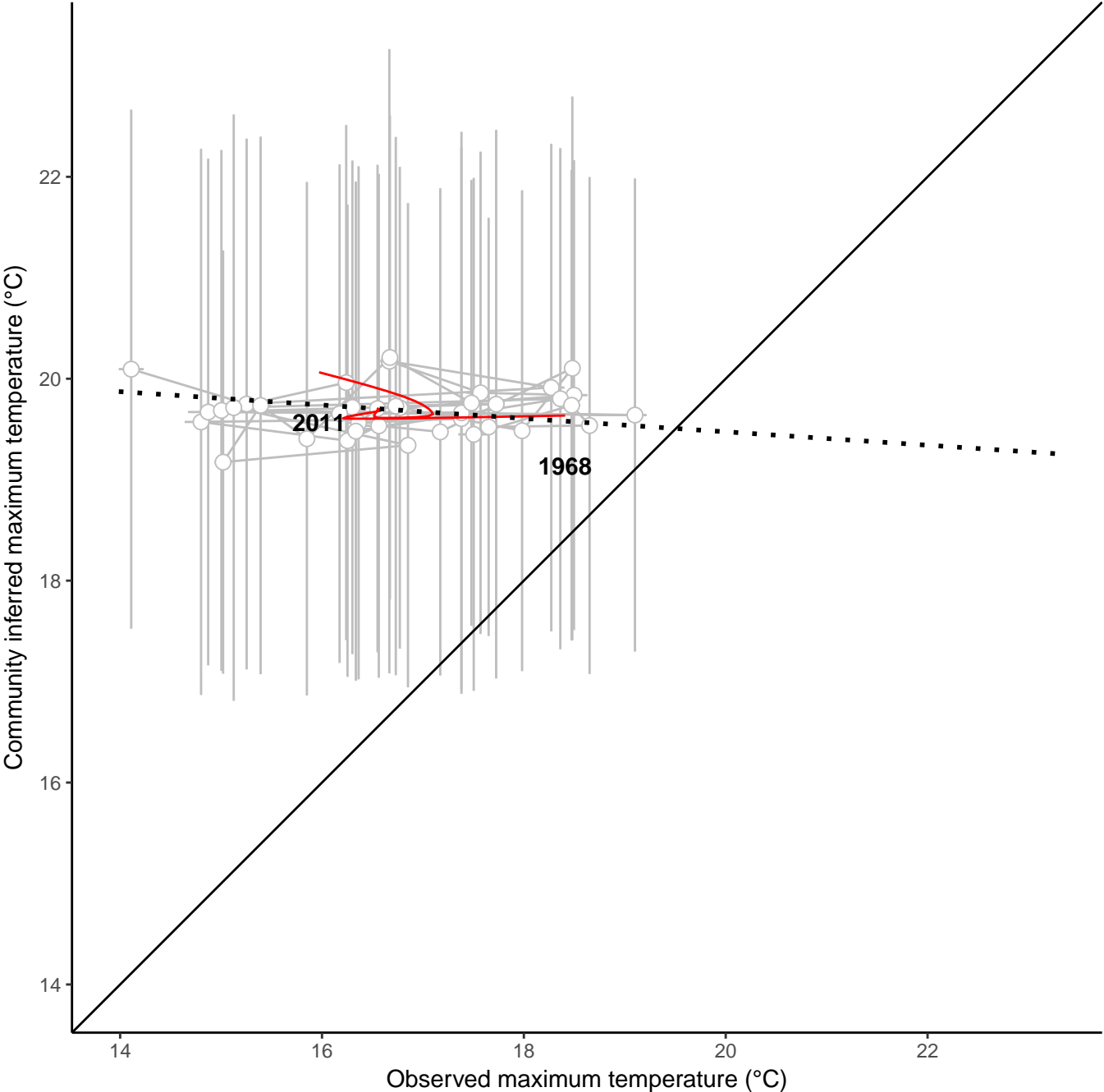
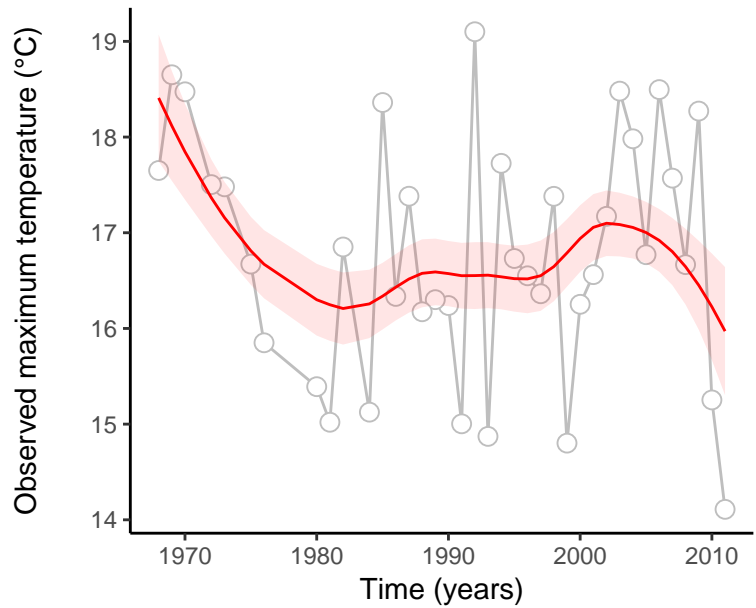
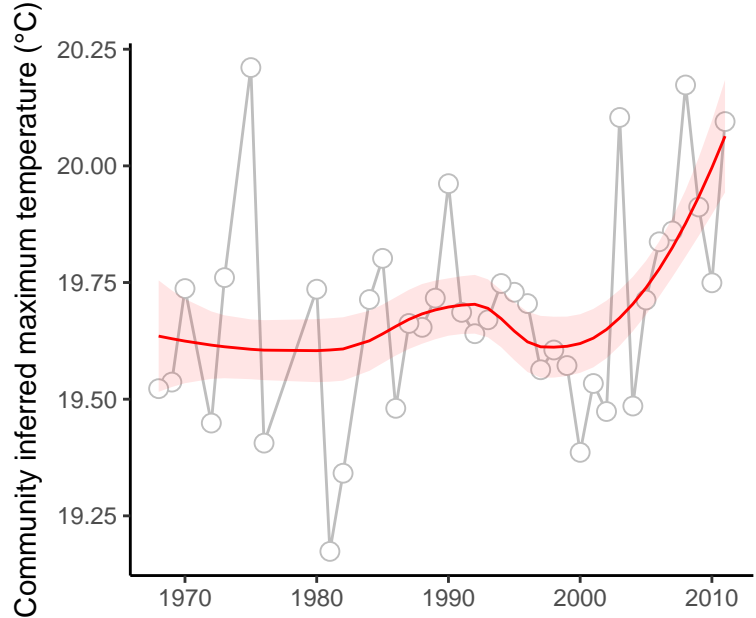

site : 840_14_47

absolute deviation = 4.34 | deviation change = -0.06 | maximum state number = 2

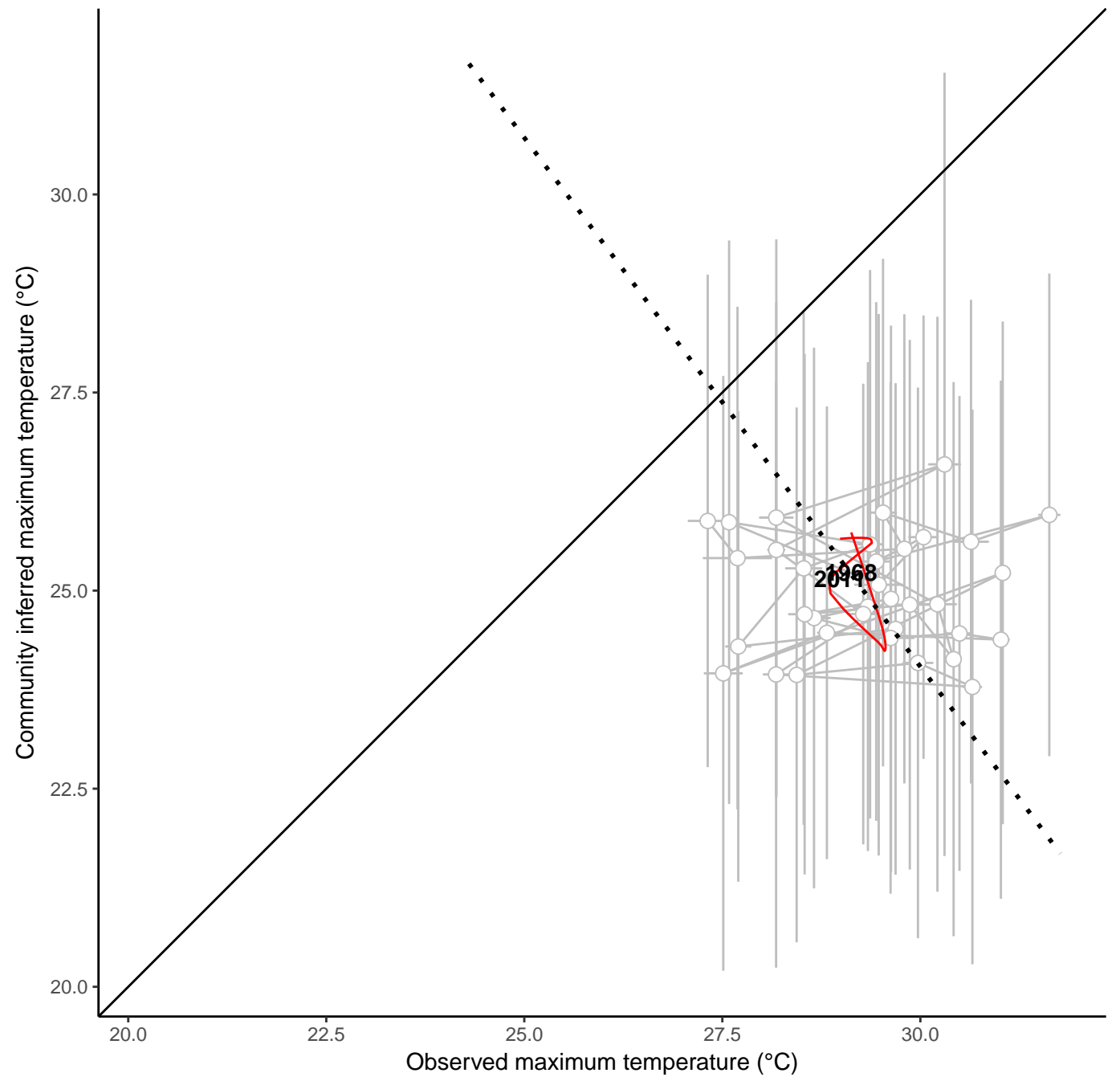
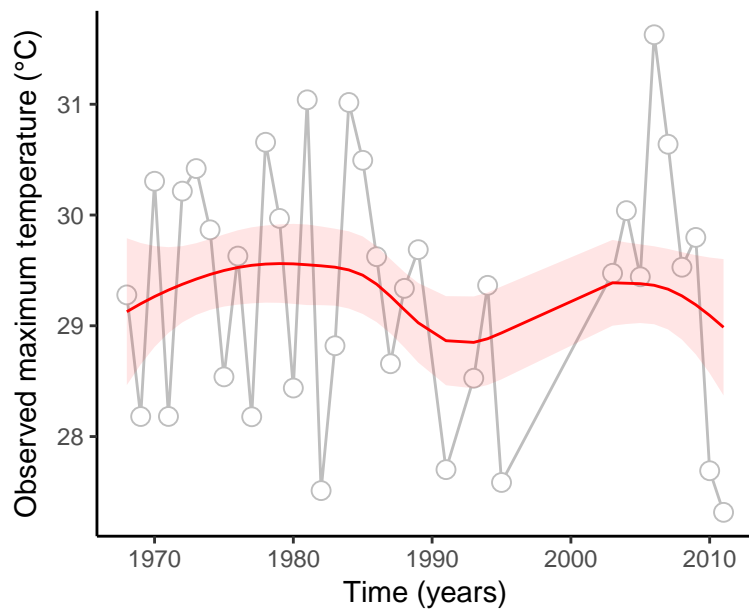
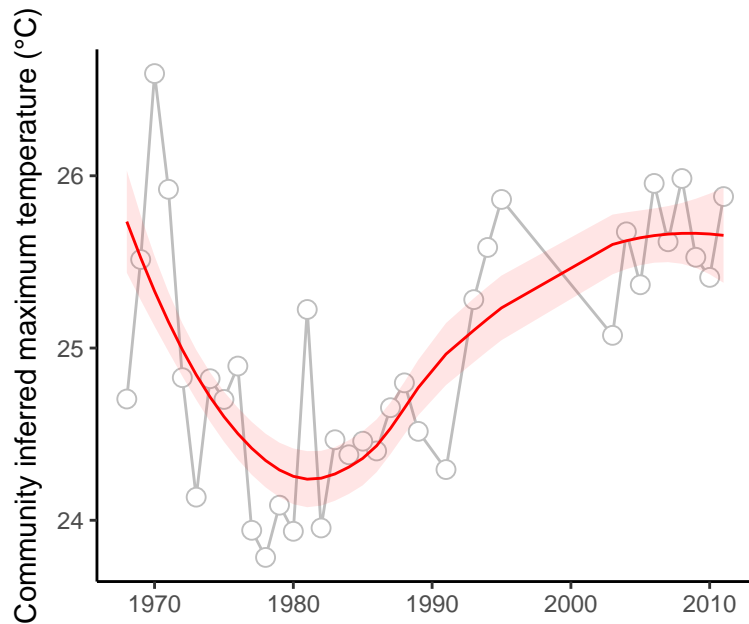

site : 840_25_20

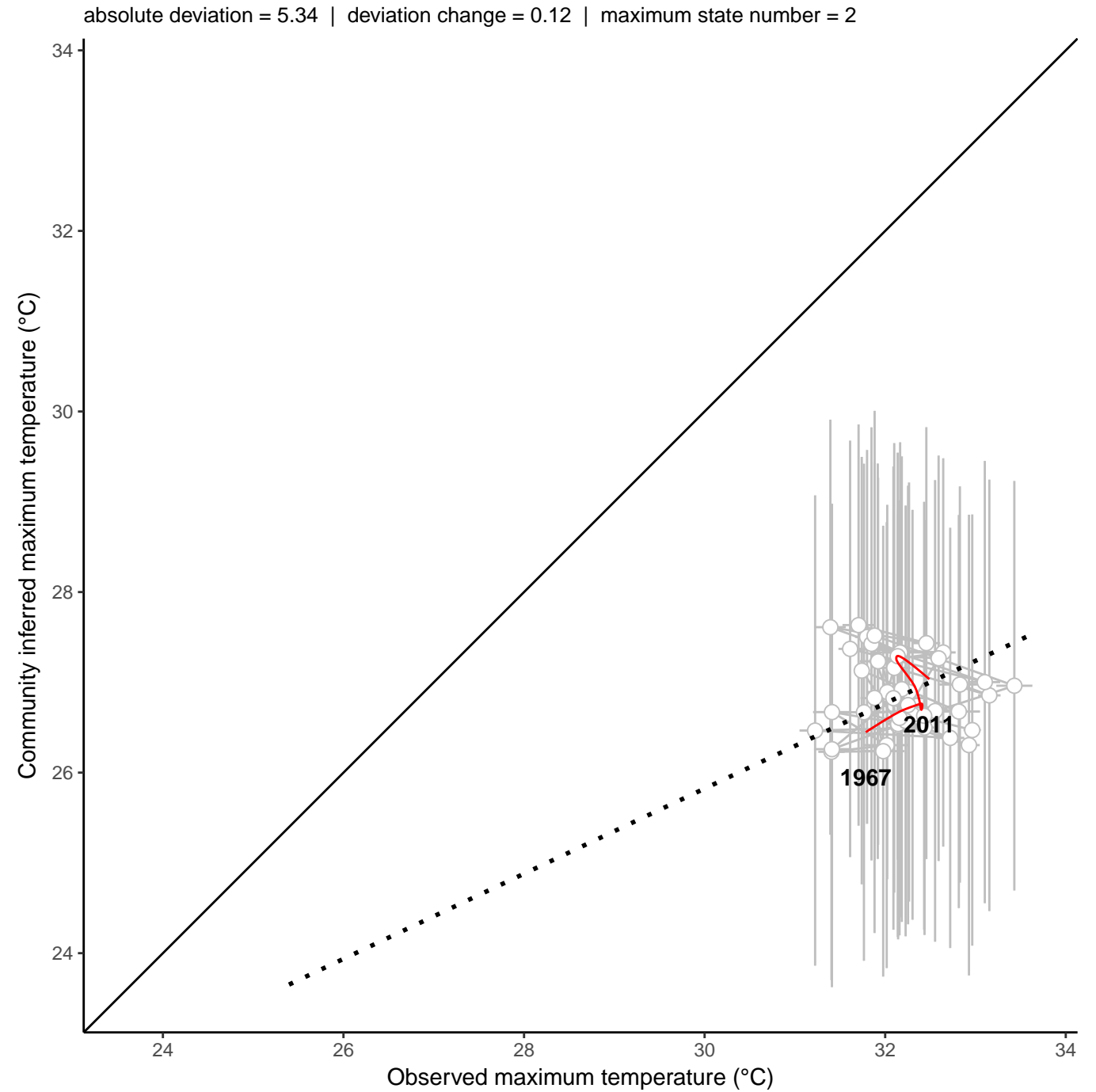
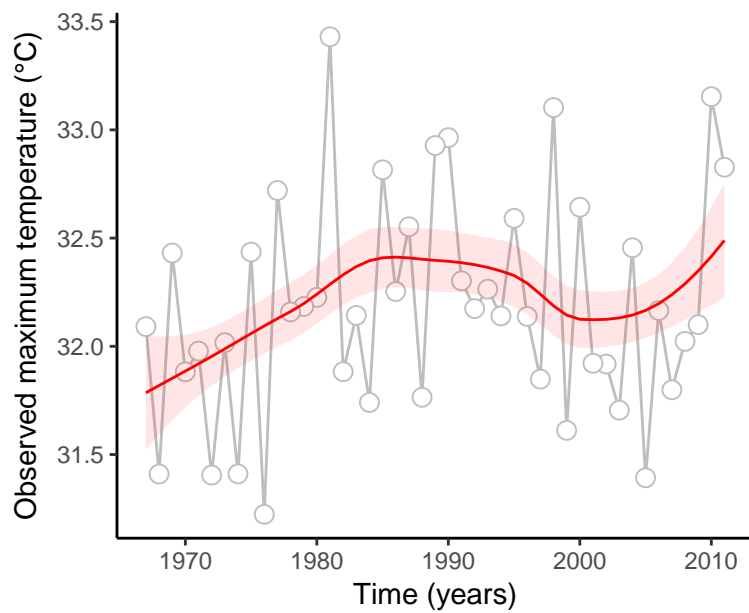
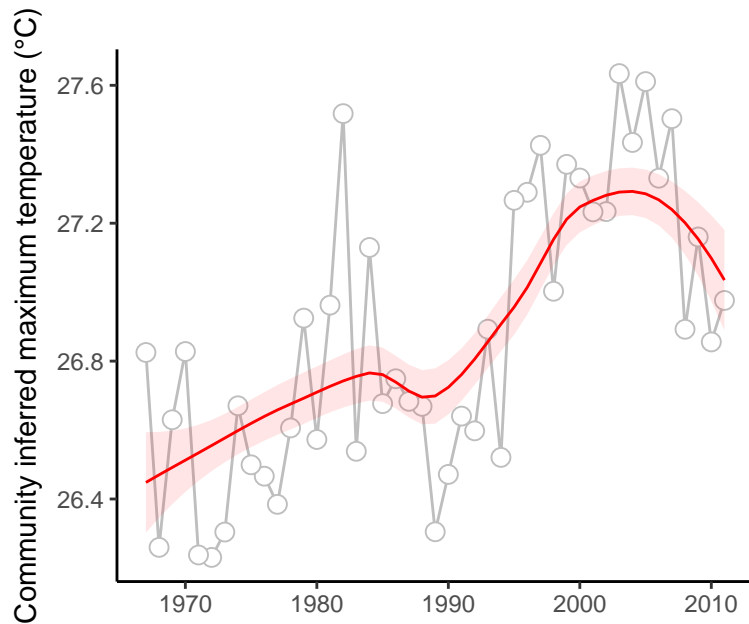

site : 840_33_15

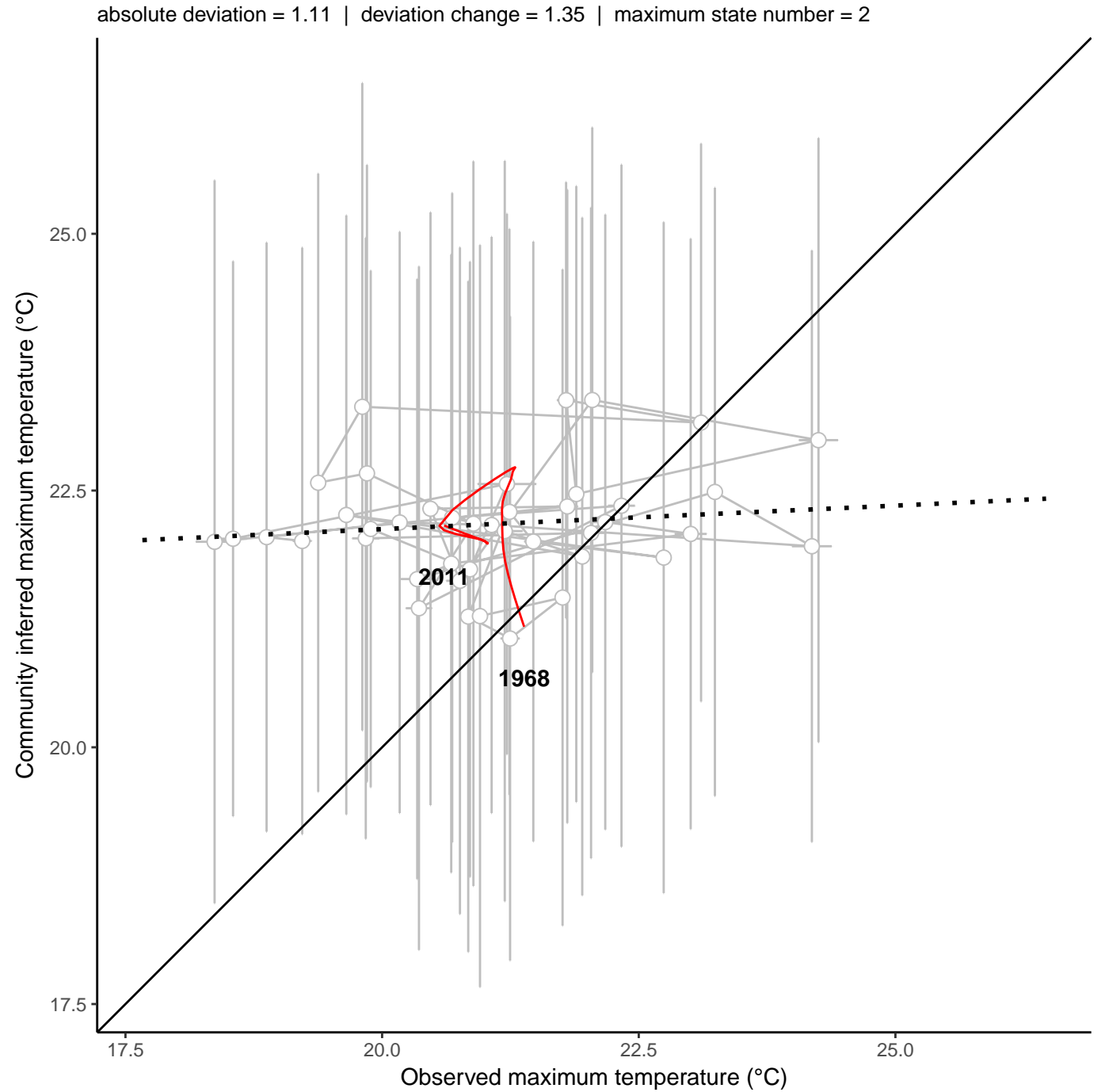
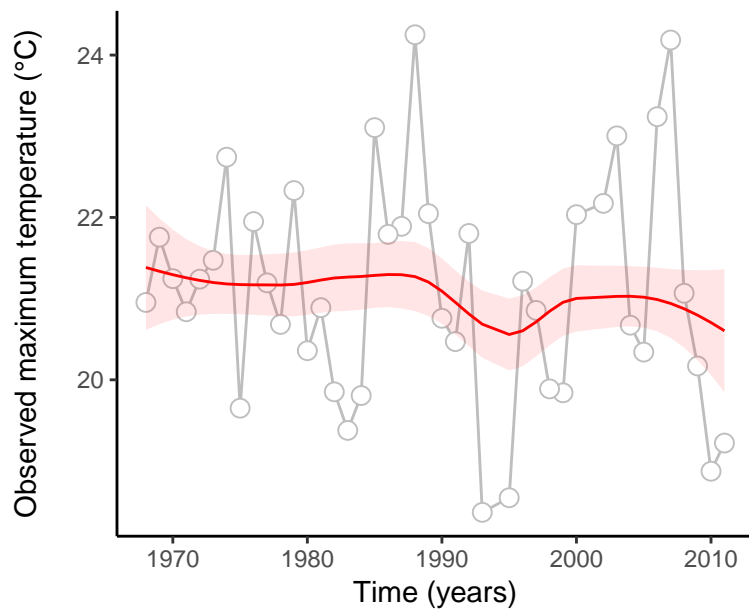
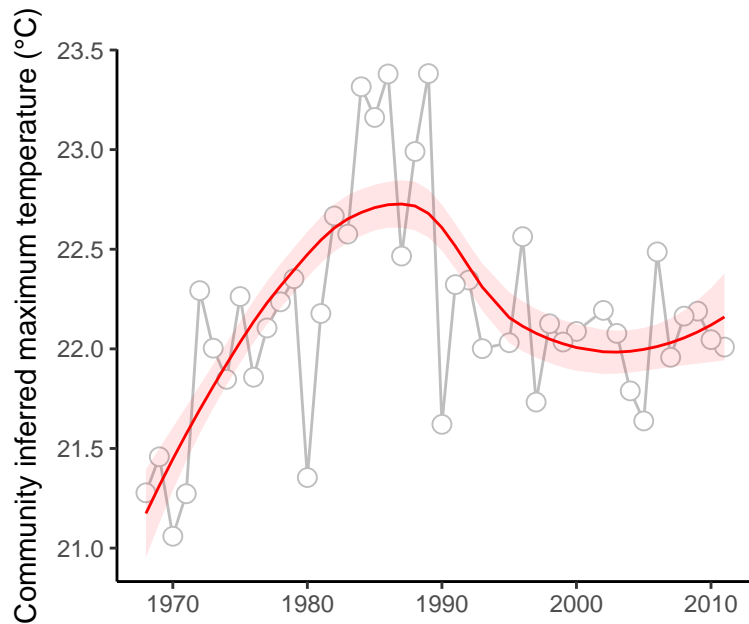

site : 840_42_16

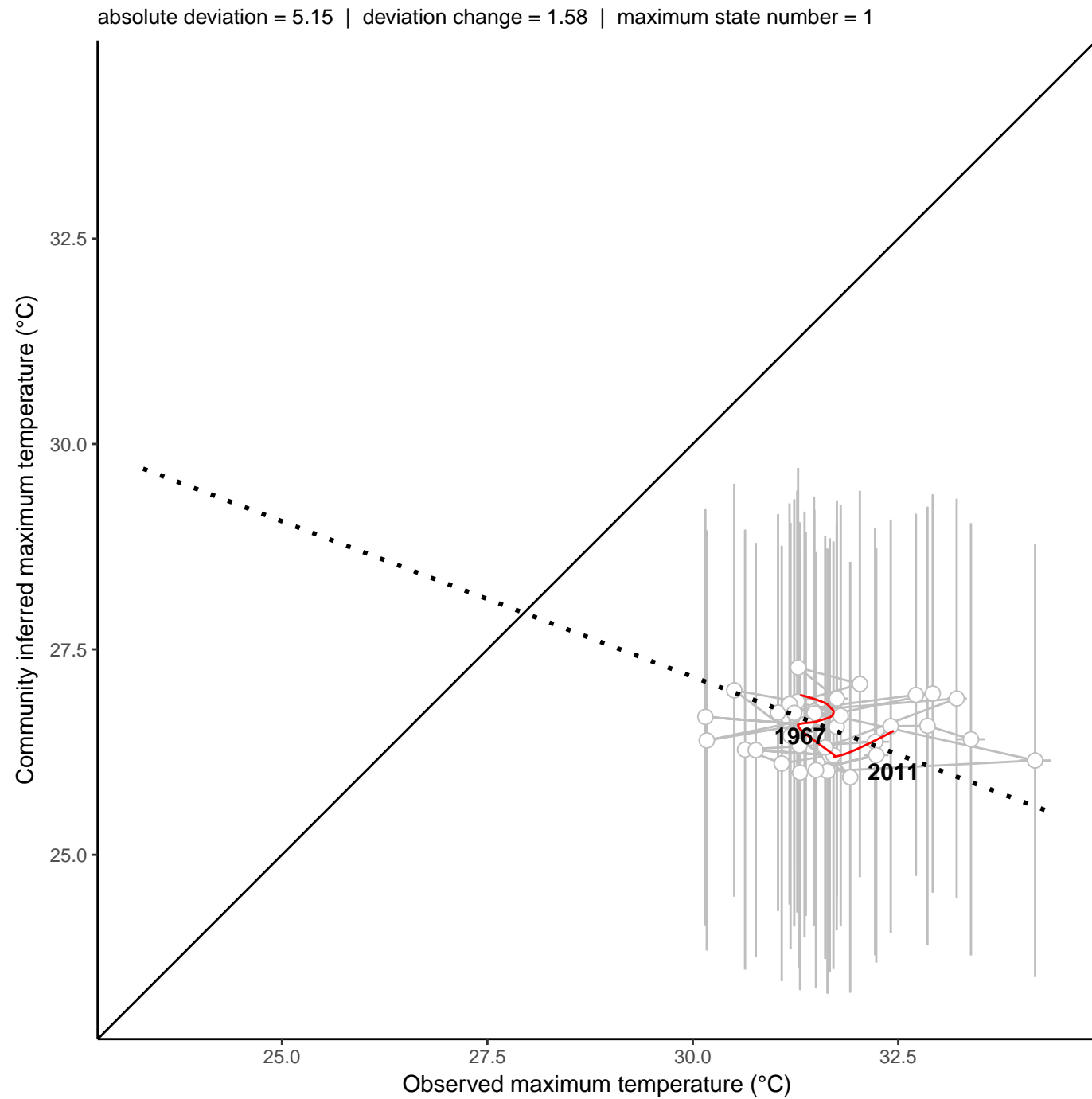
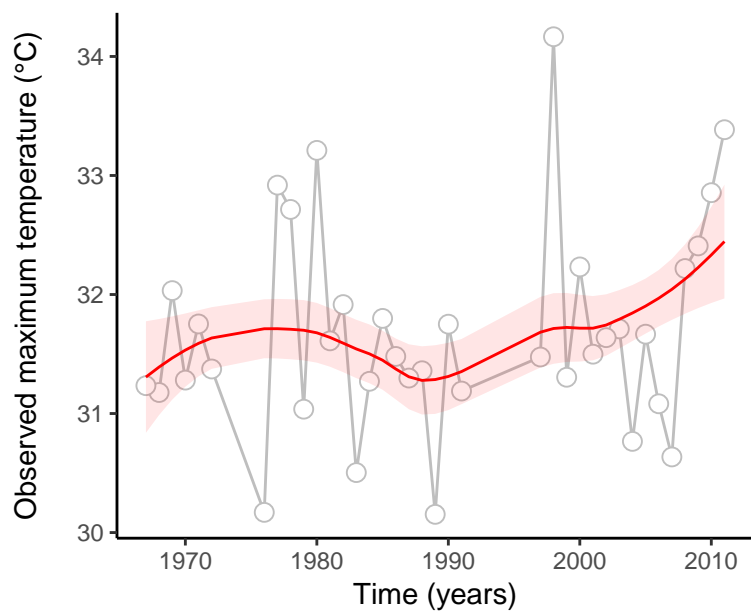
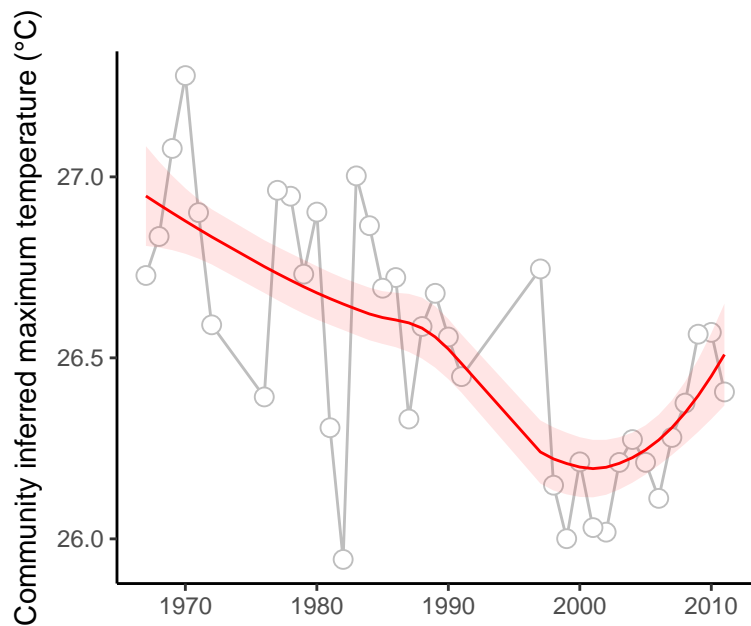

site : 840_46_28

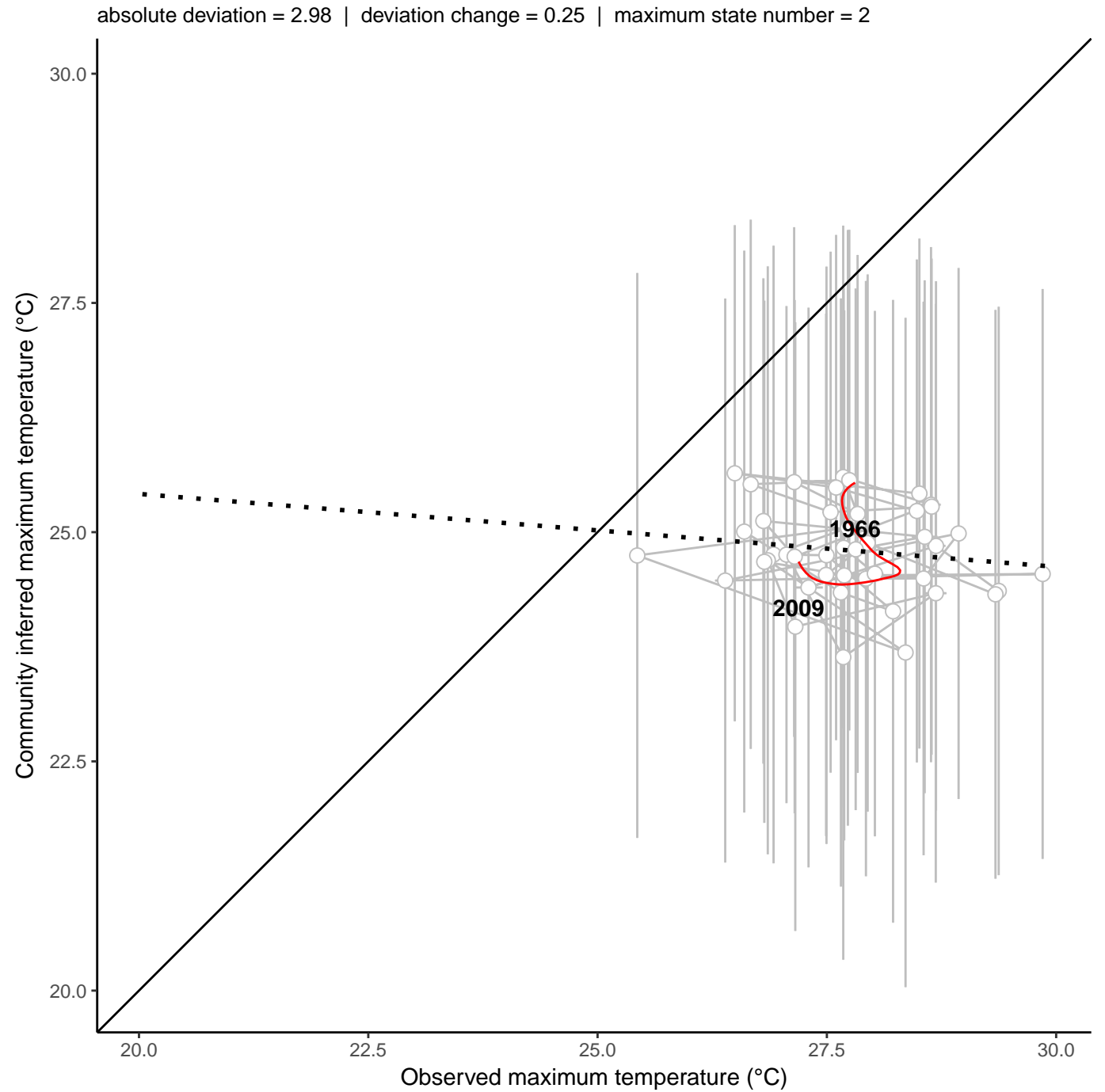
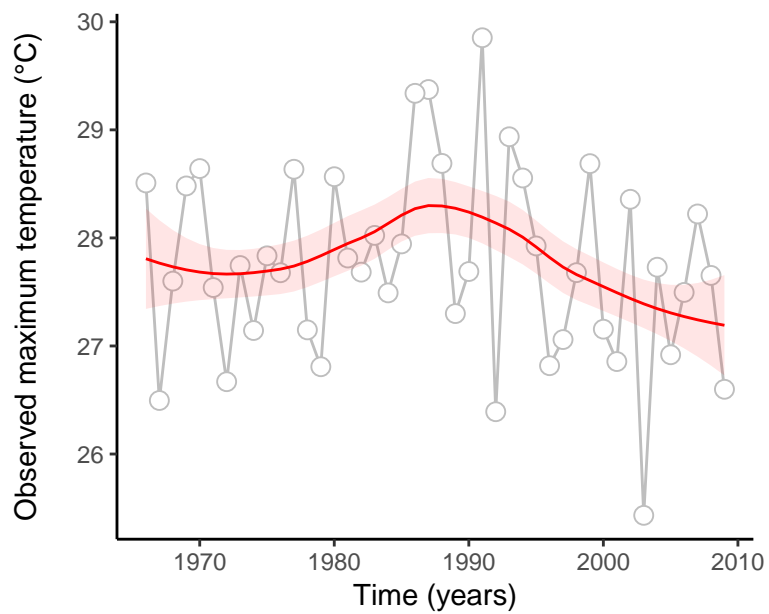
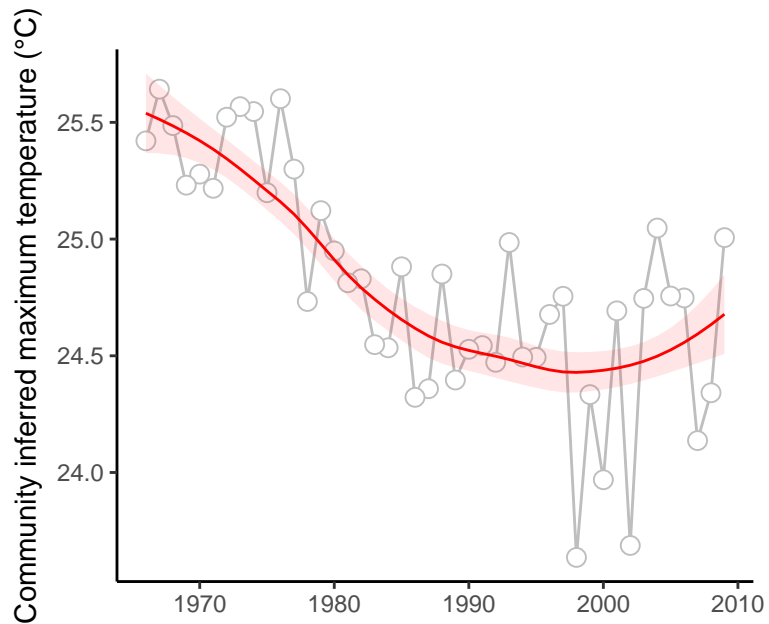

site : 840_46_32

absolute deviation = 2.55 | deviation change = 0.62 | maximum state number = 1

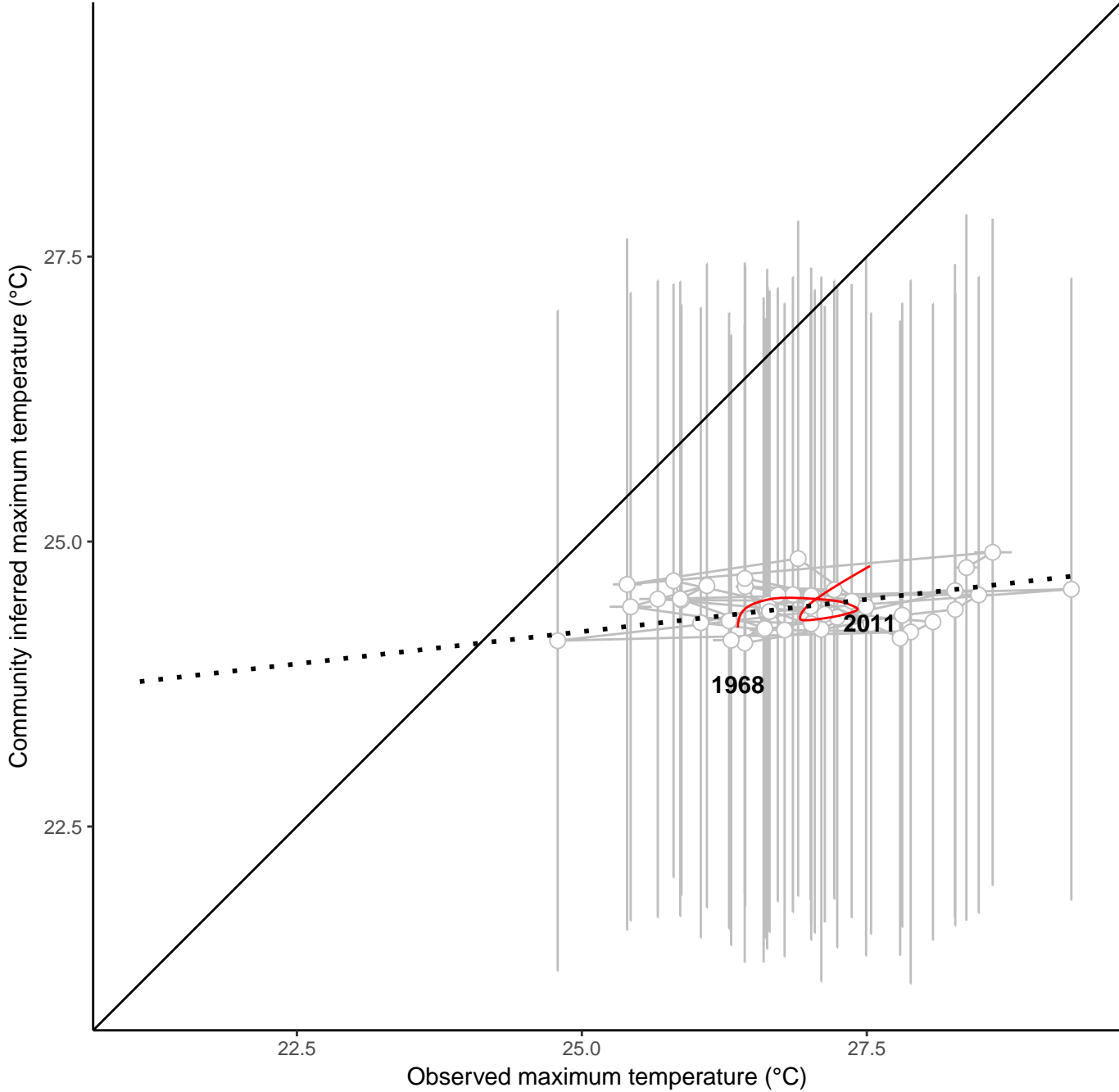
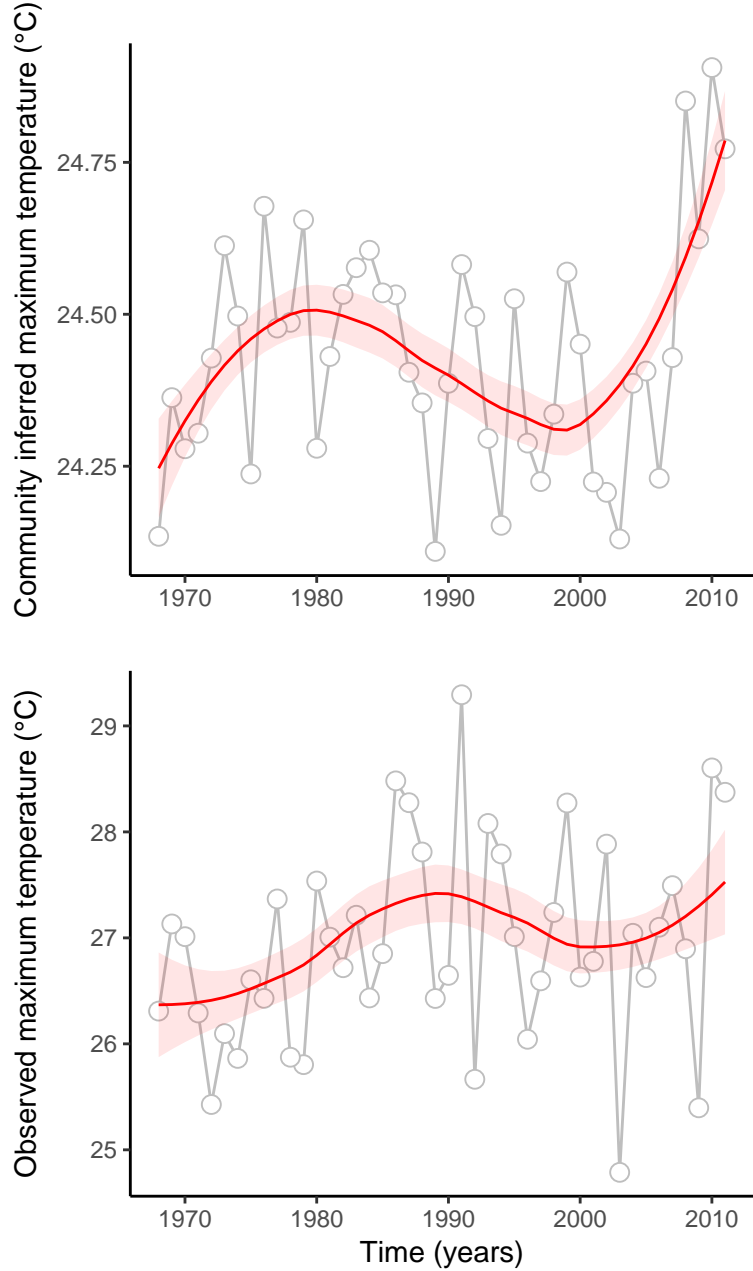

site : 840_50_9

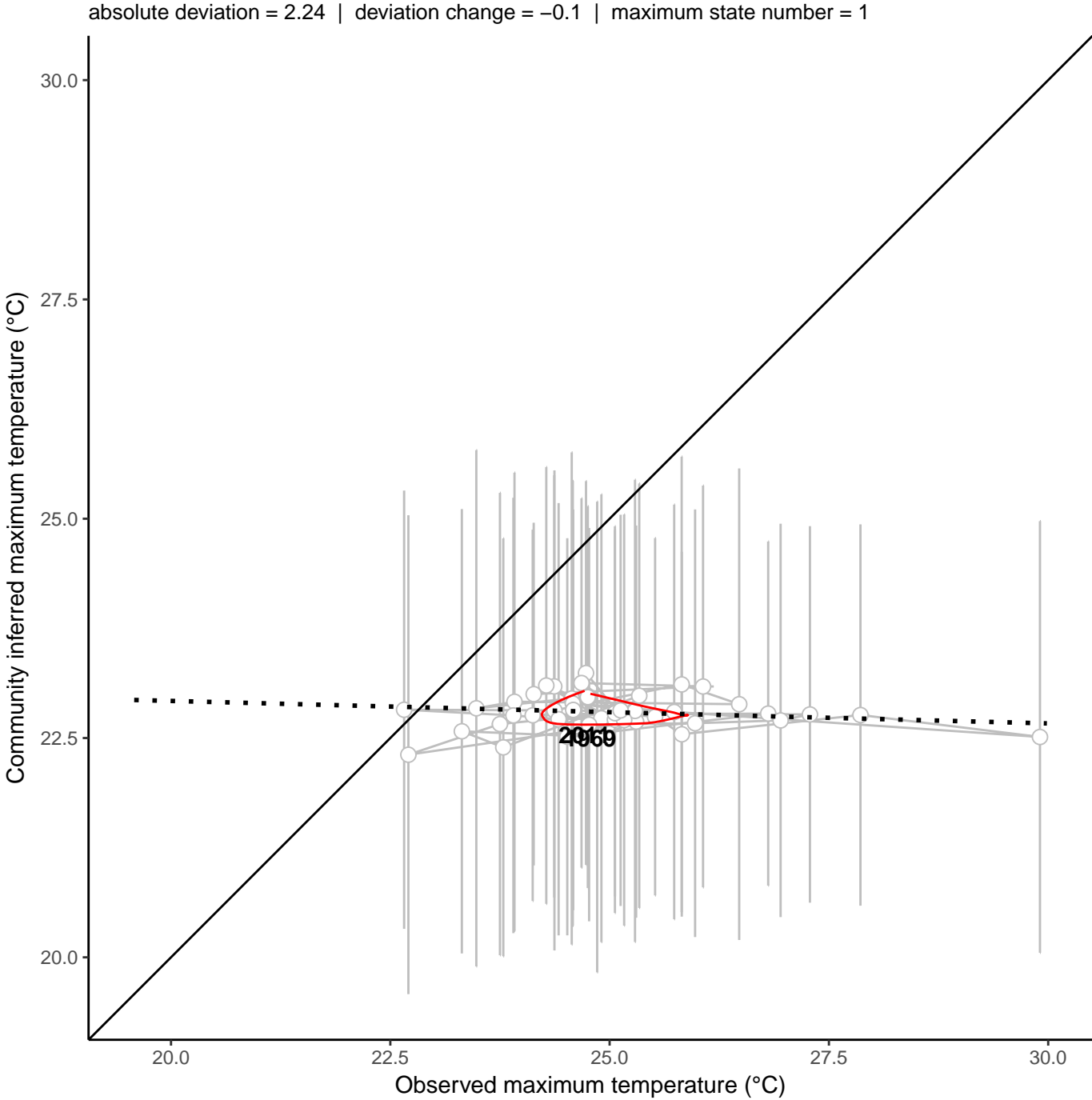
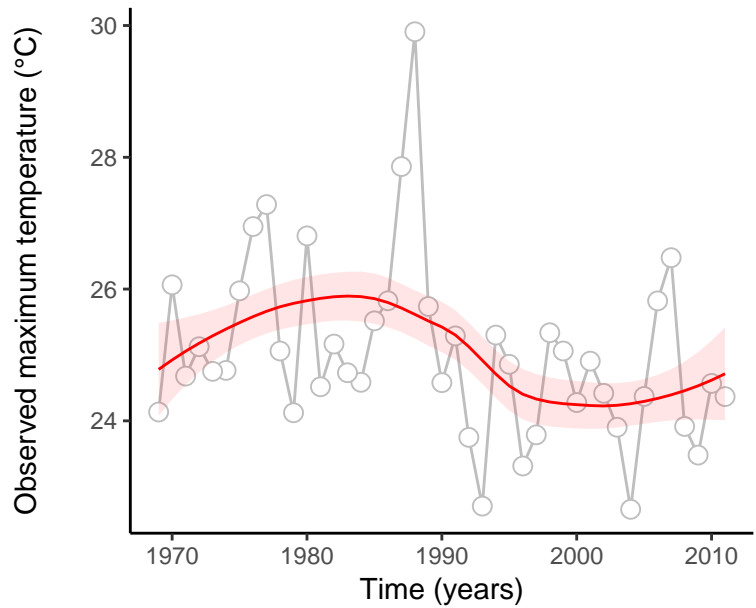
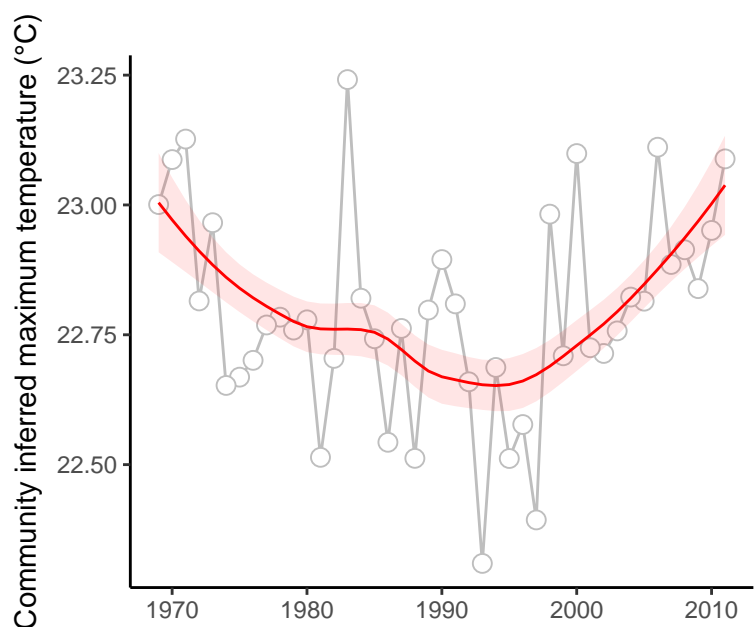

site : 840_6_32

absolute deviation = 4.76 | deviation change = 0.21 | maximum state number = 2

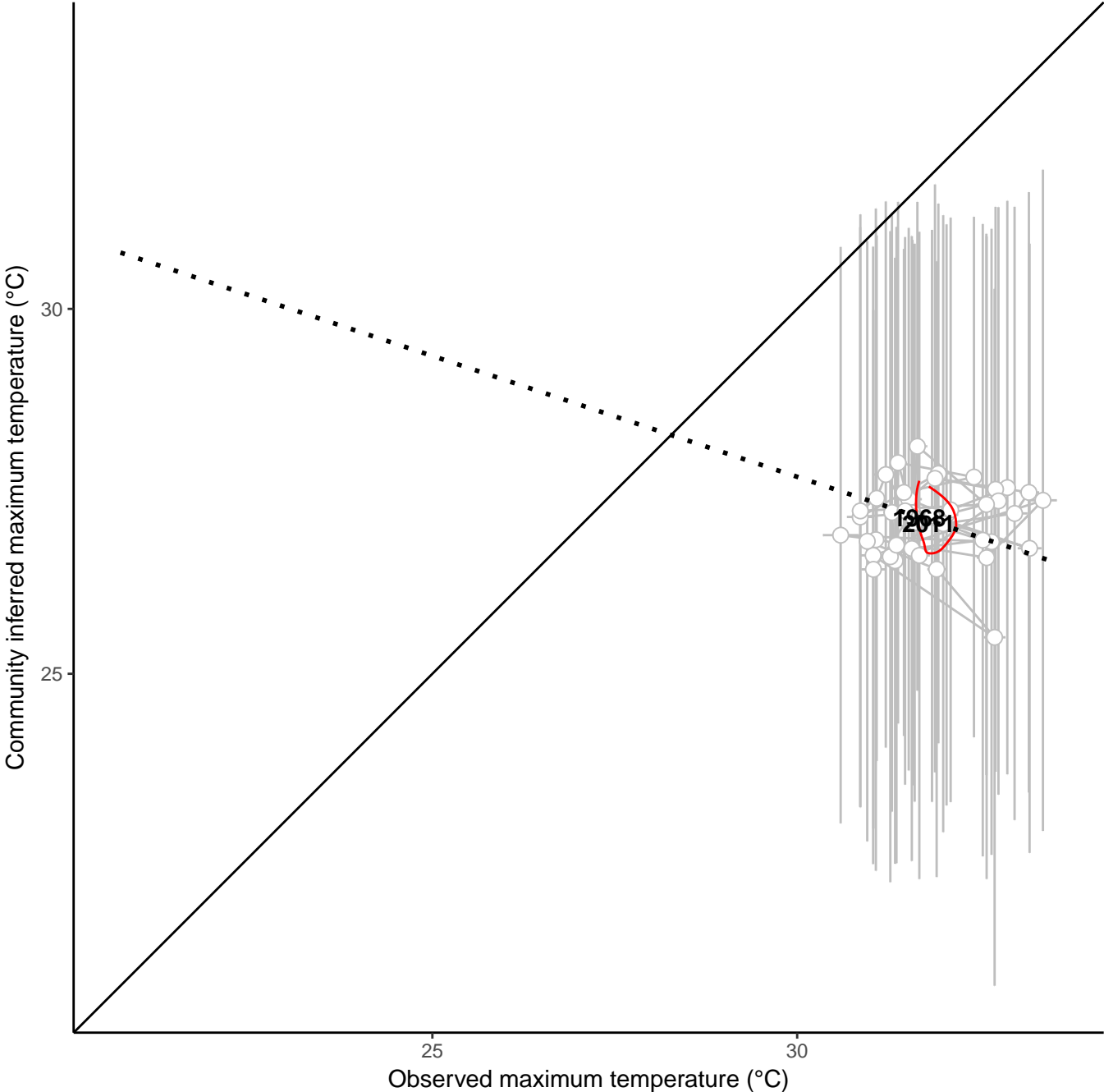
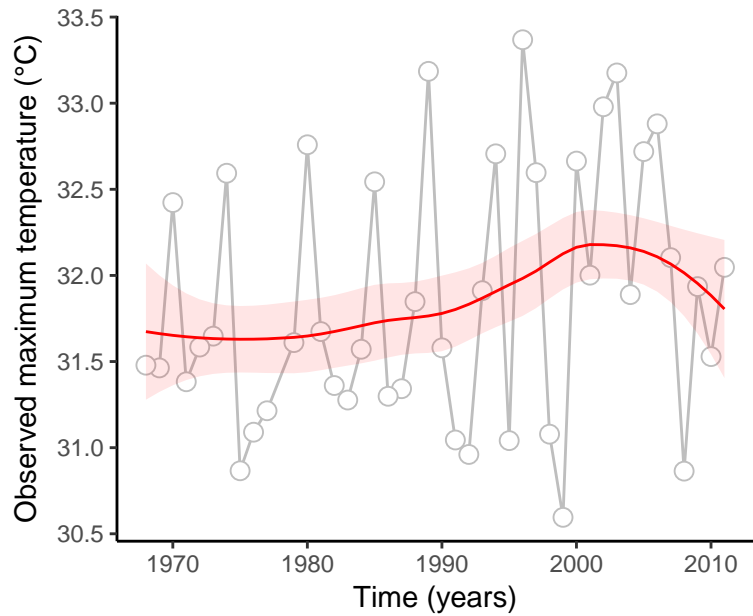
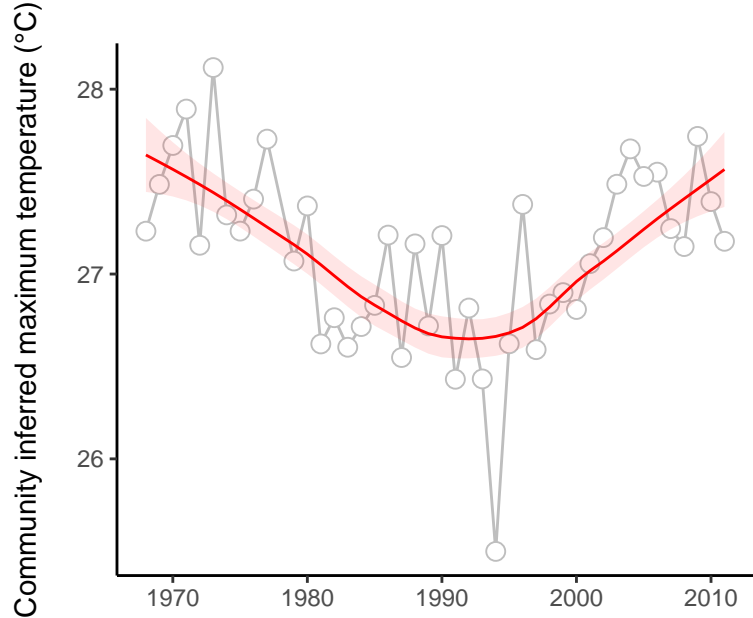

site : 840_66_56

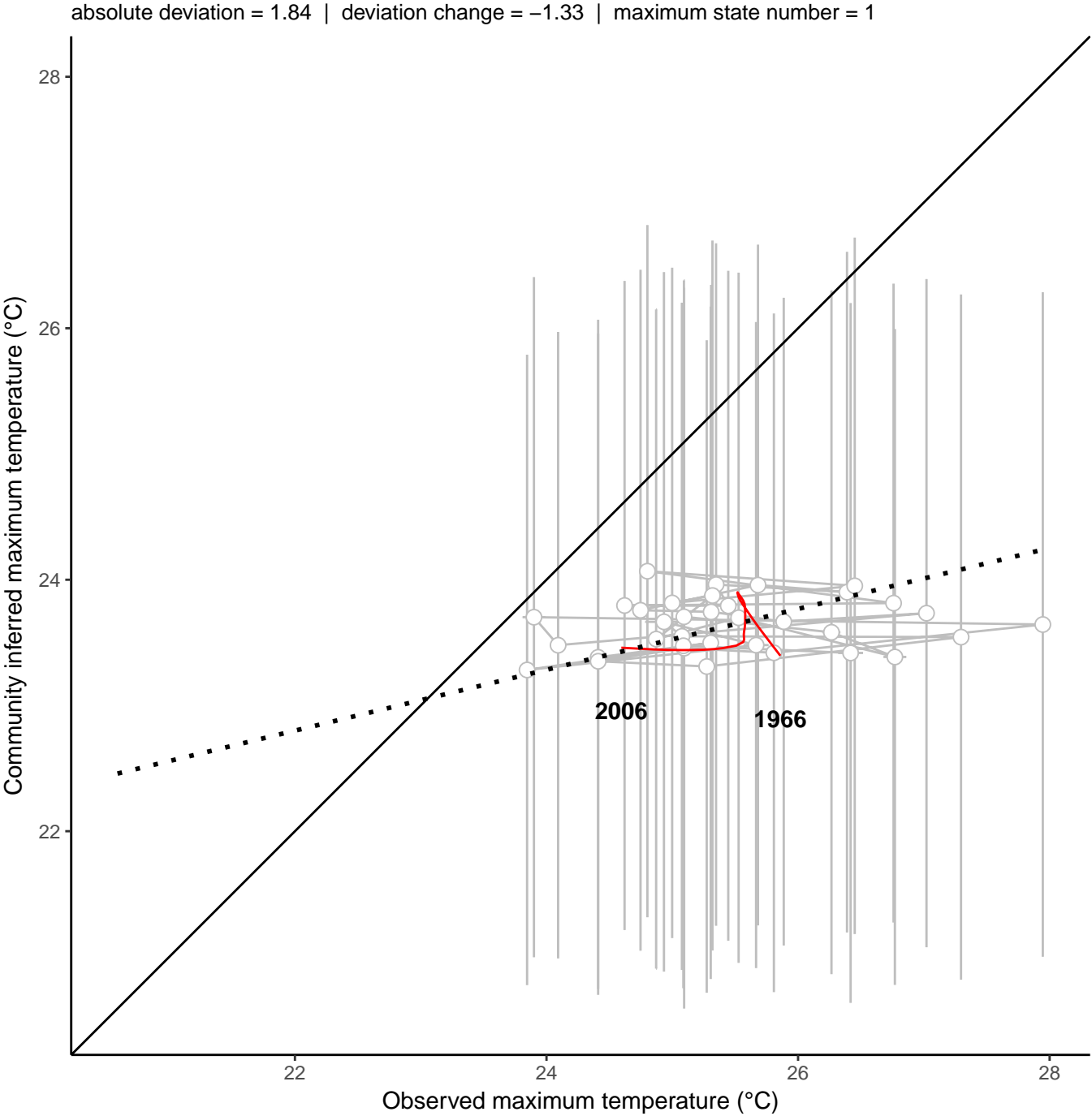
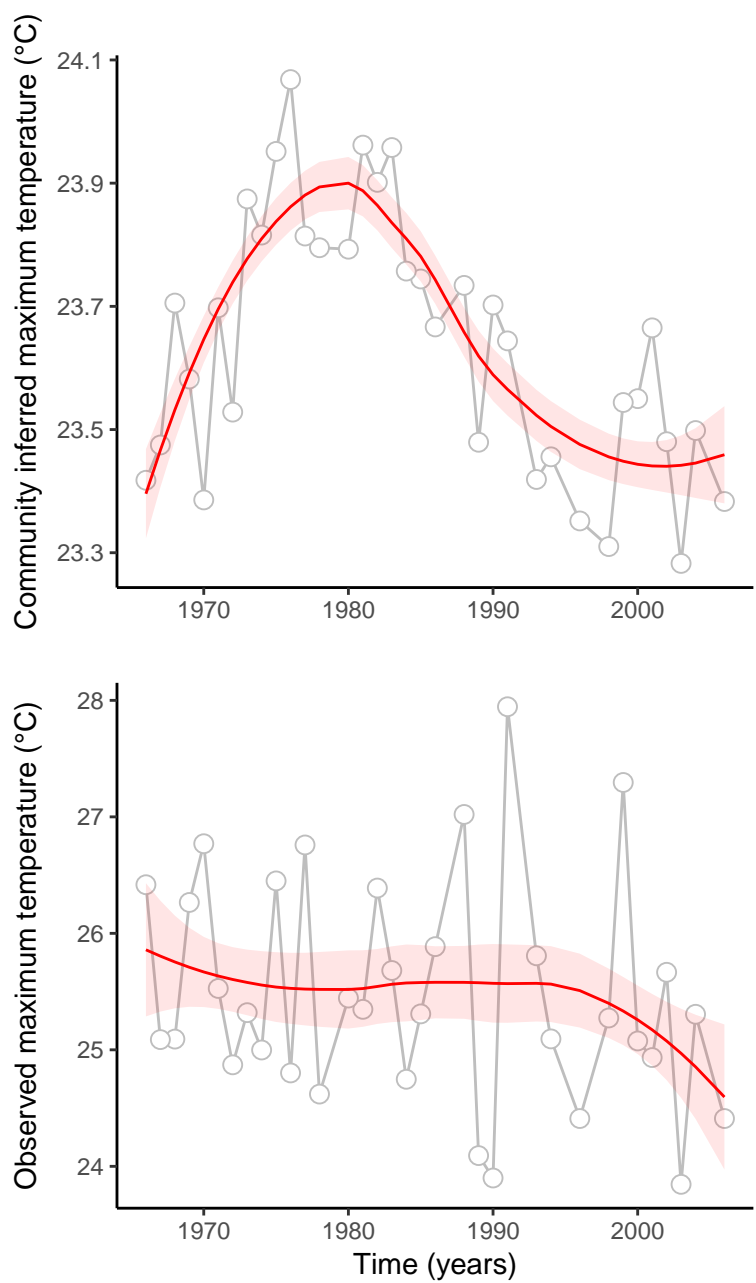

site : 840_72_88

absolute deviation = 1.51 | deviation change = -0.04 | maximum state number = 1

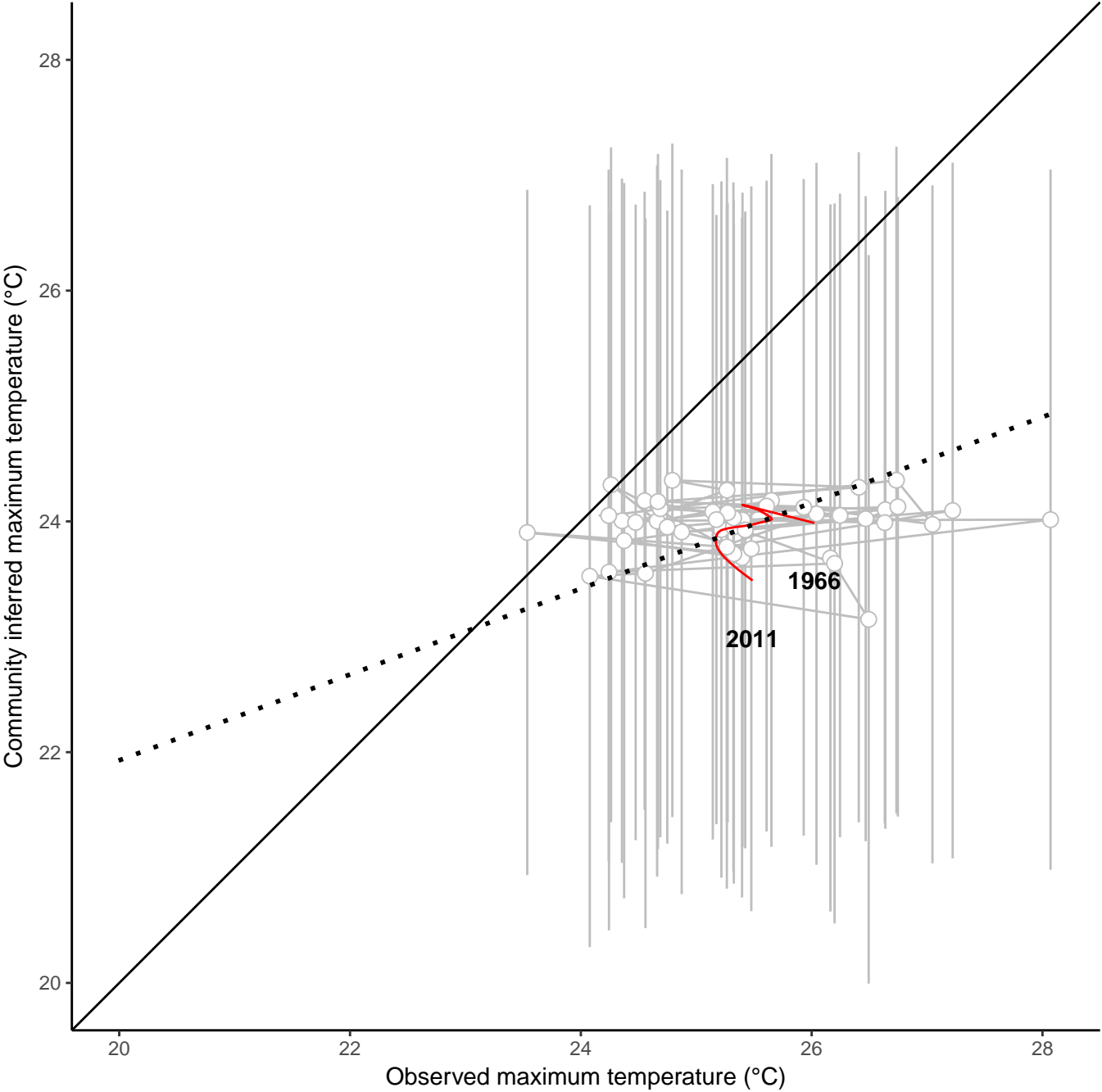
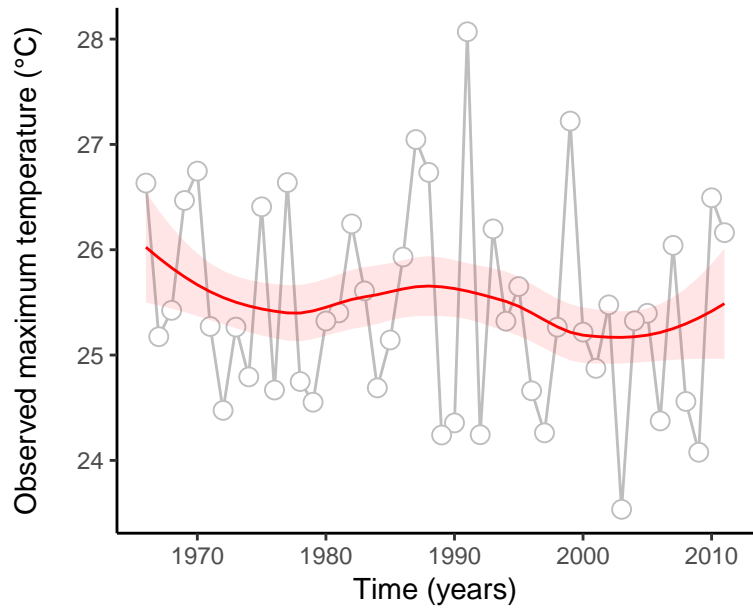
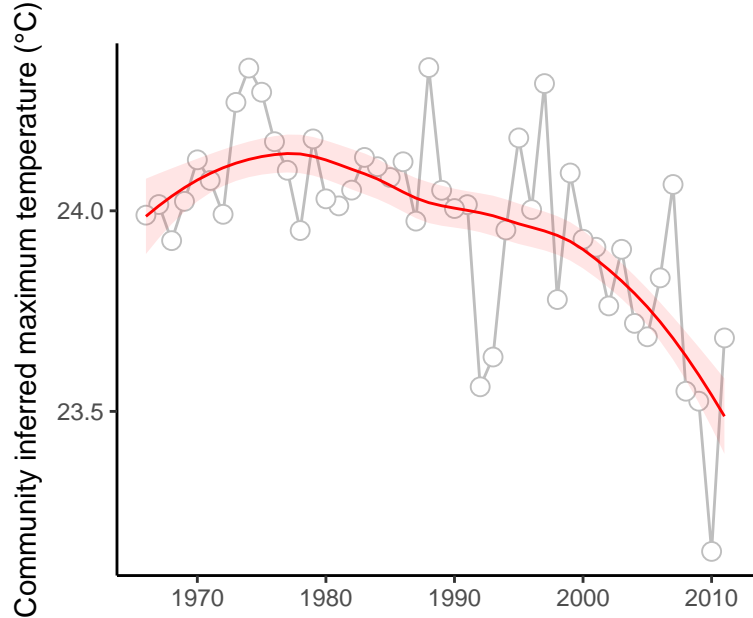

site : 840_82_20

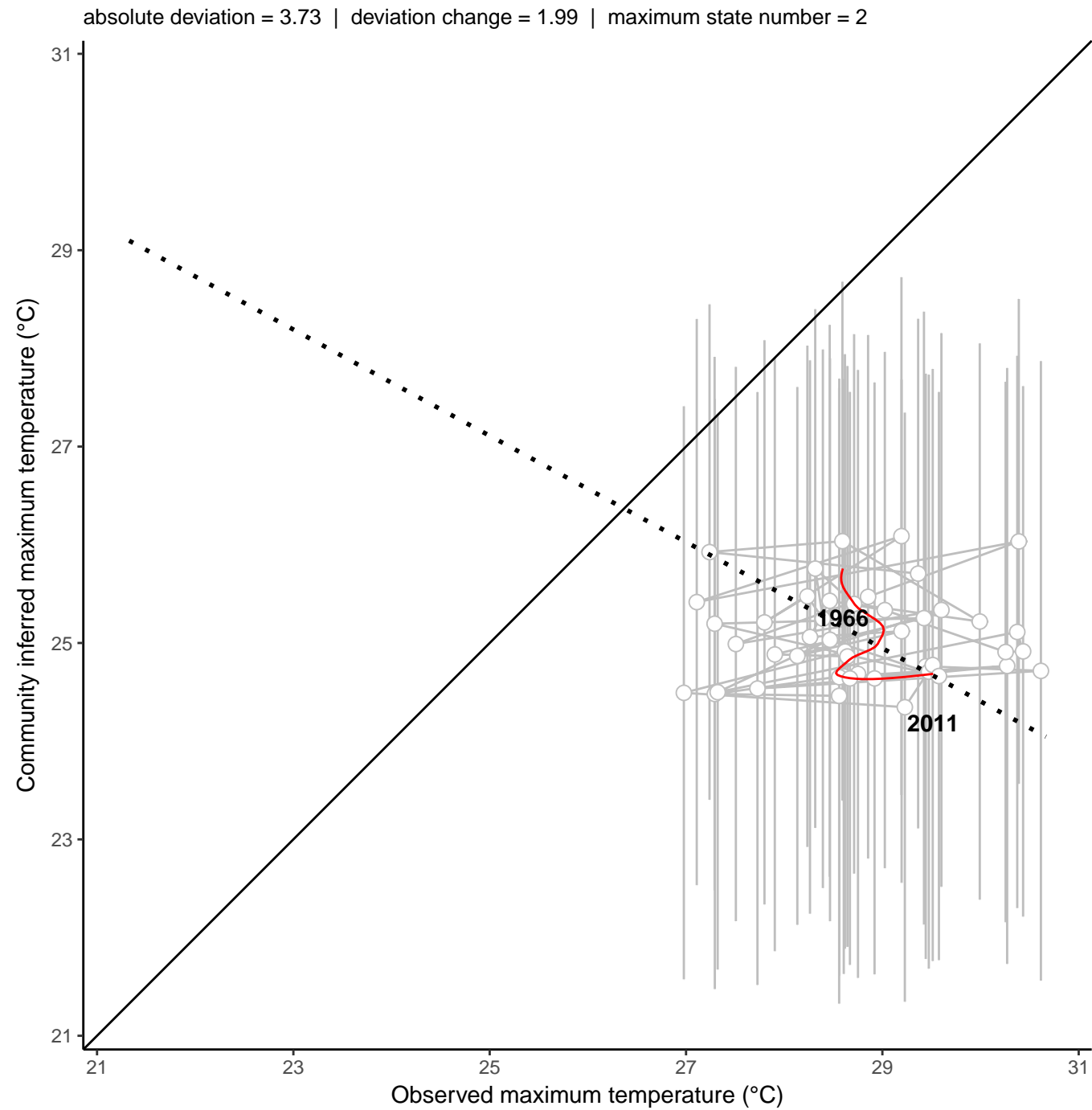
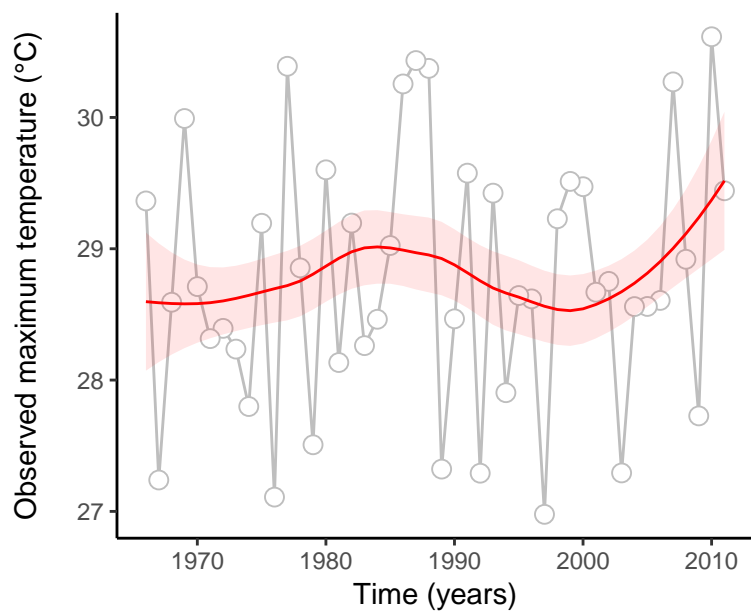
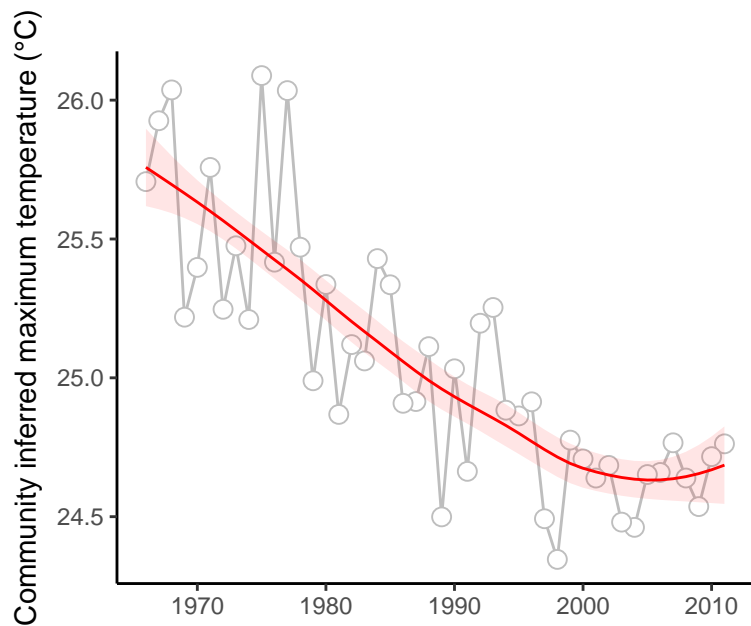

site : 840_38_21

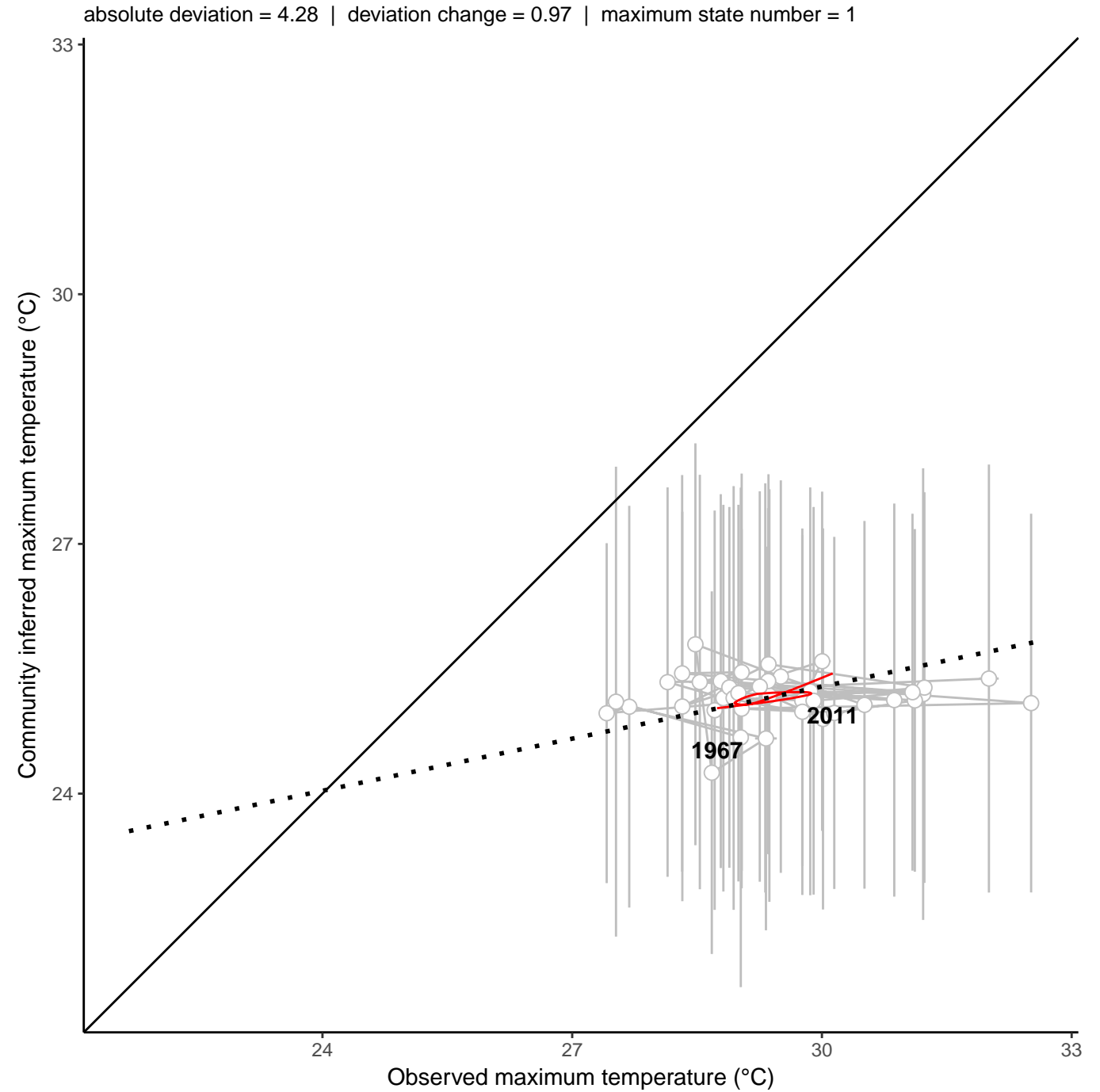
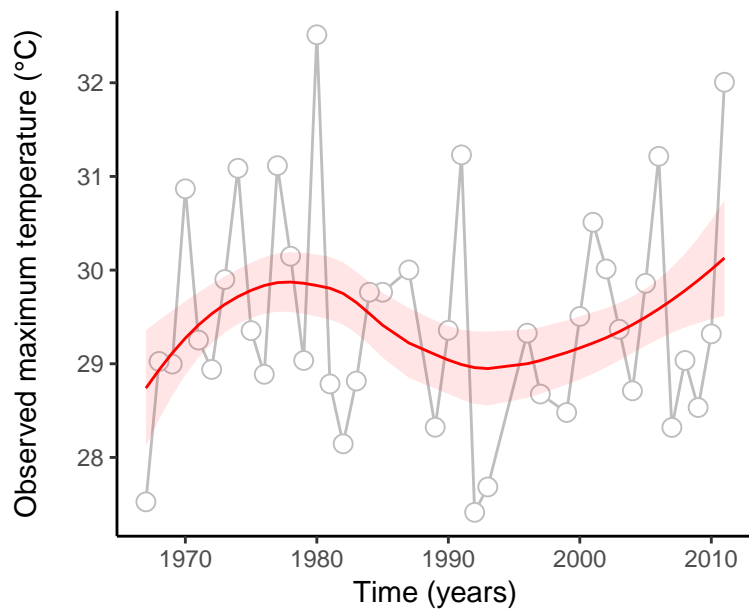
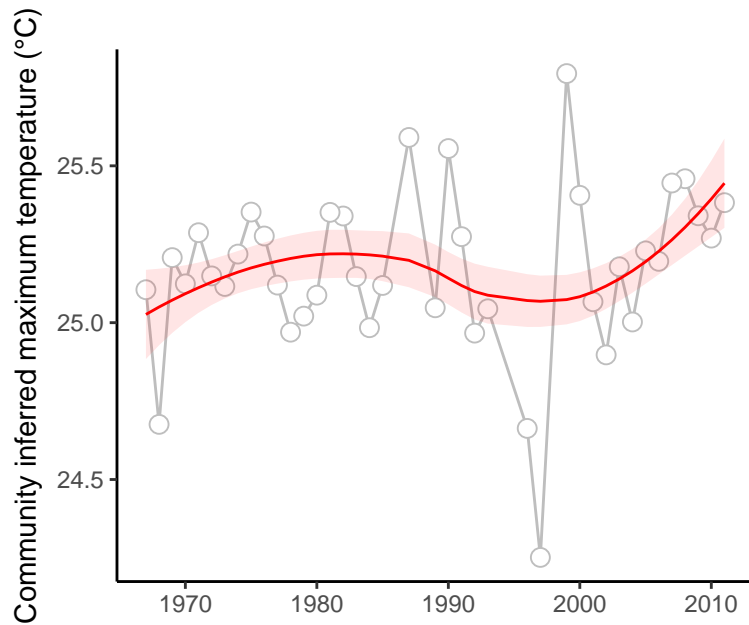

site : 840_39_3

absolute deviation = 3.86 | deviation change = 2.61 | maximum state number = 2

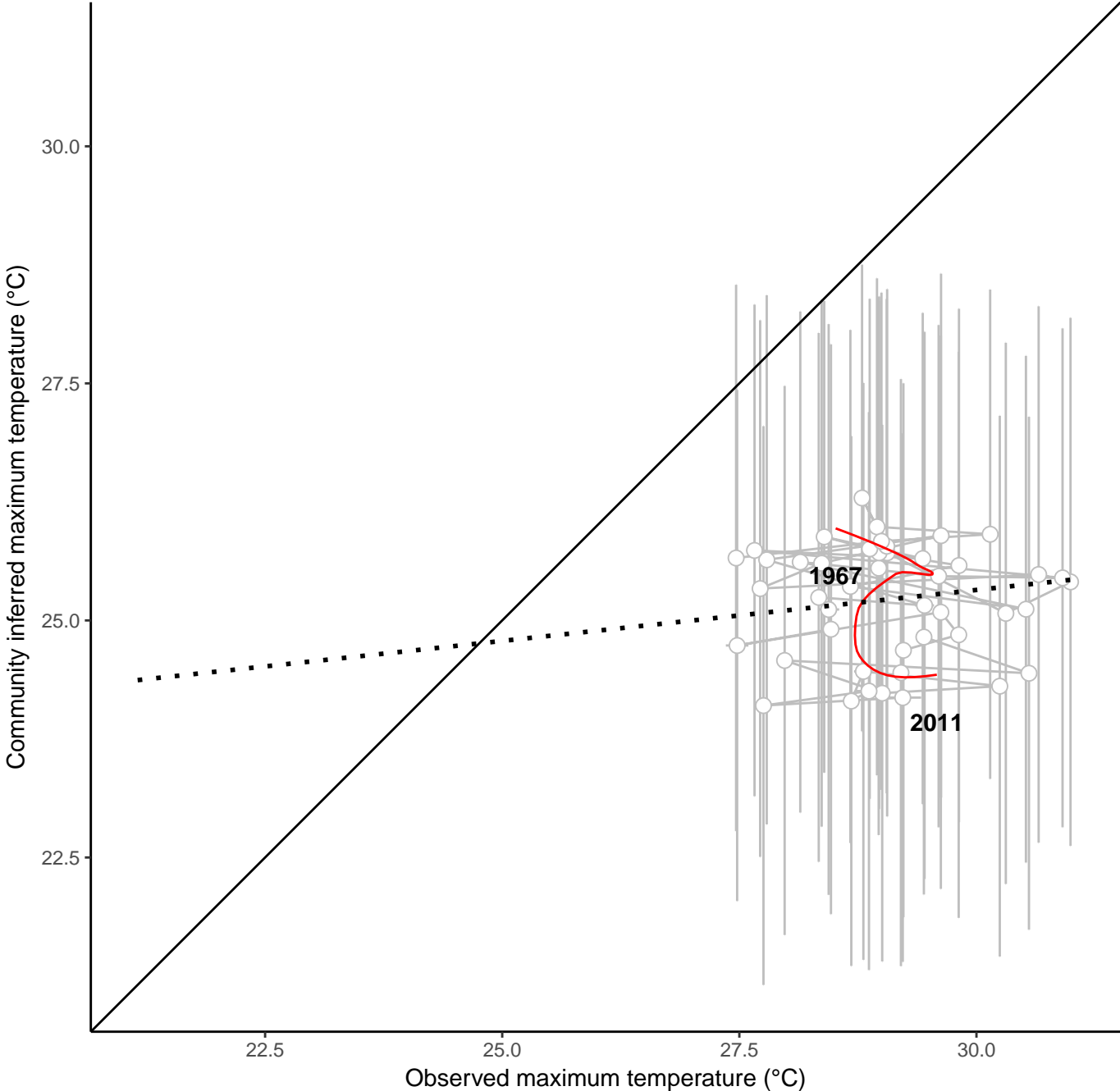
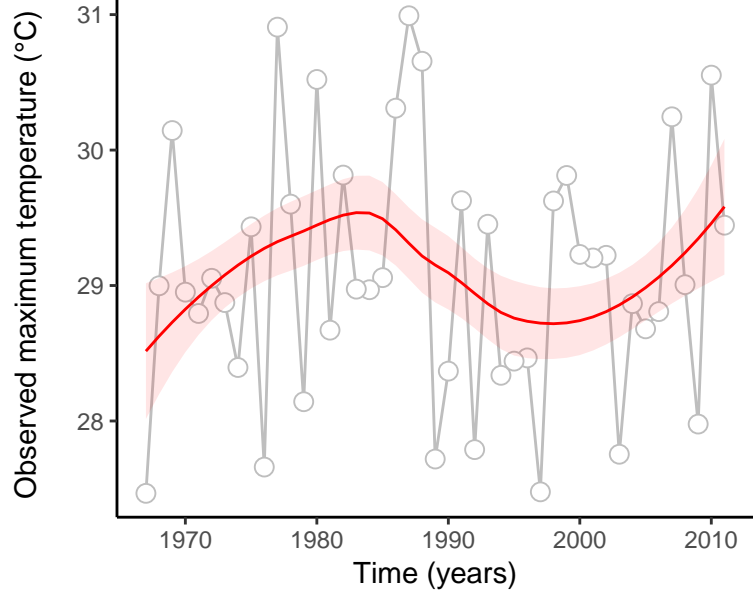
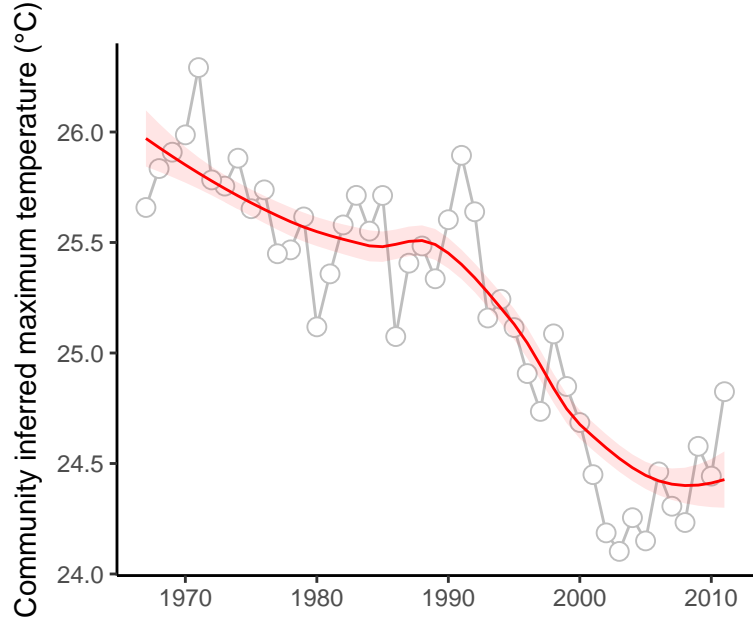

site : 840_46_8

absolute deviation = 2.78 | deviation change = 0.58 | maximum state number = 1

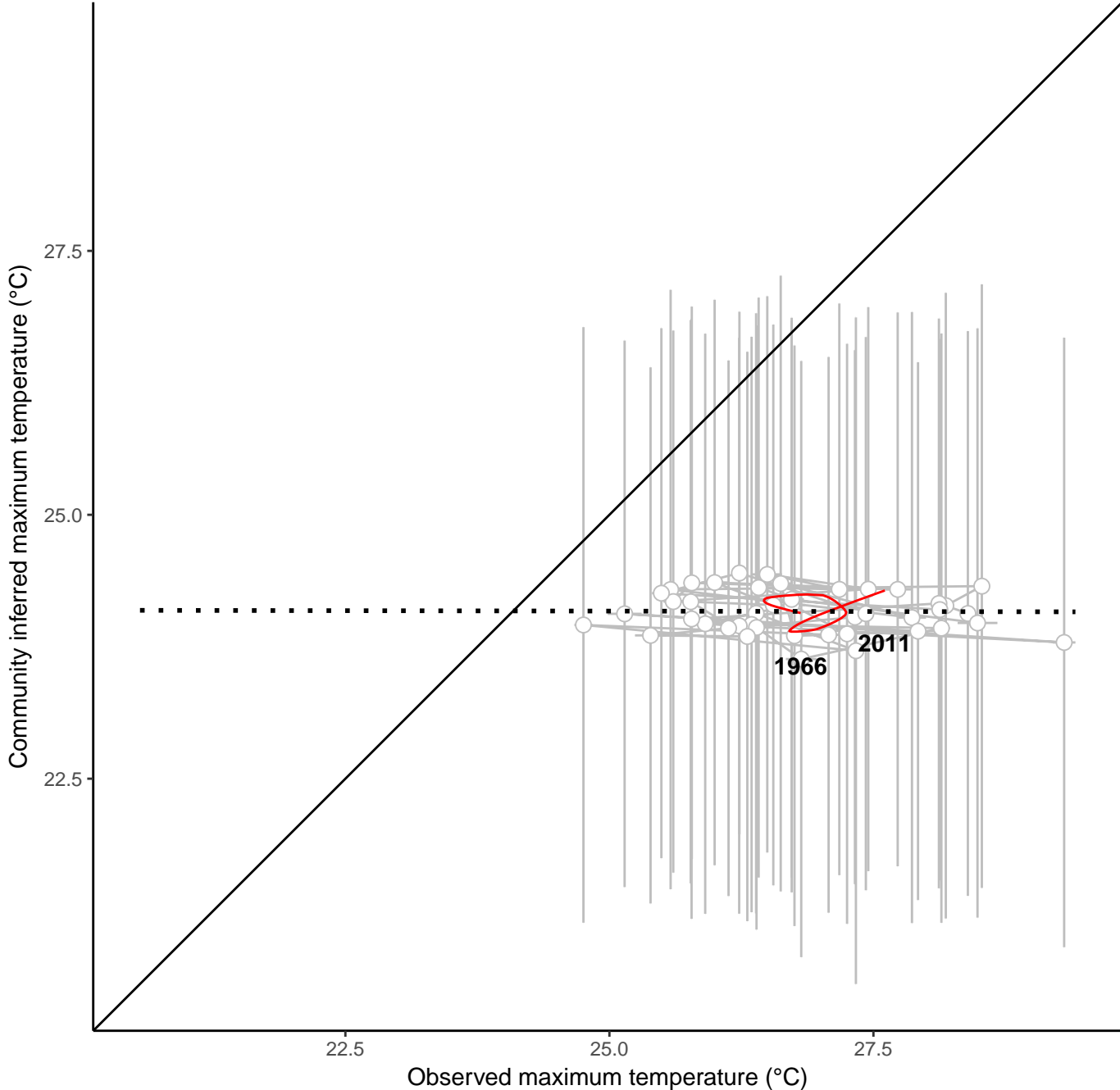
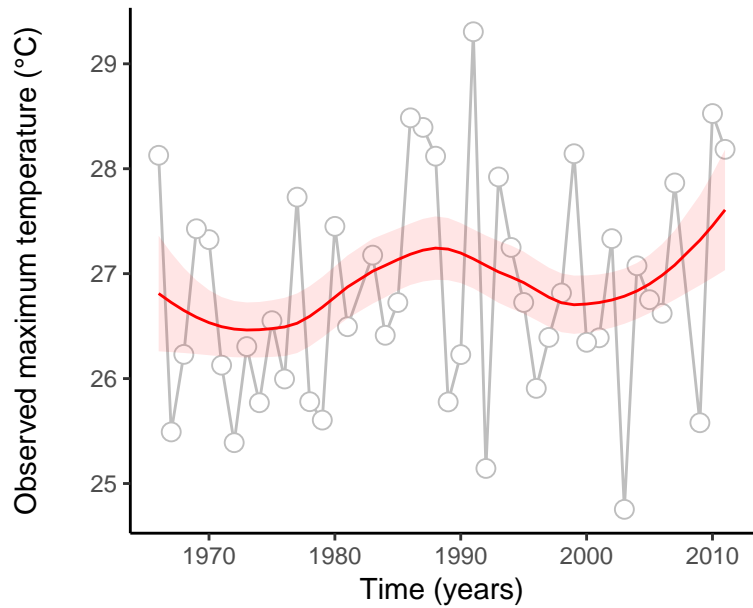
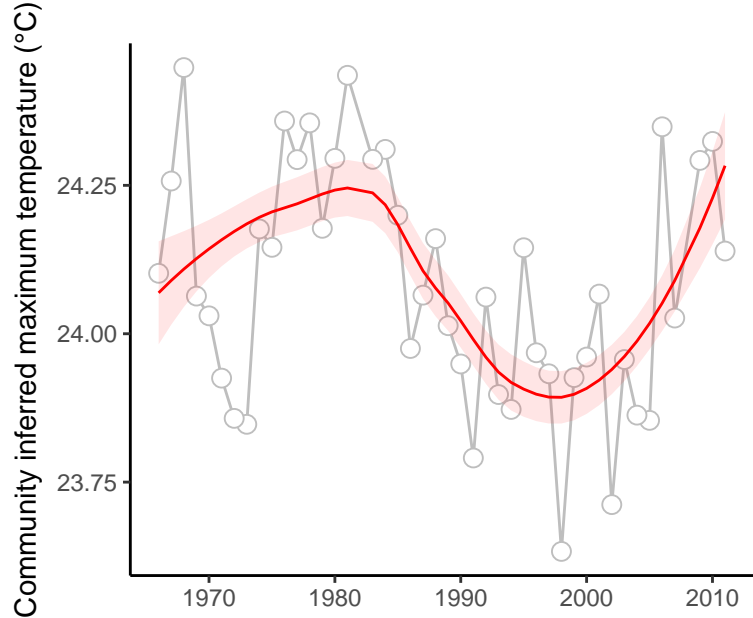

site : 840_49_35

absolute deviation = 1.98 | deviation change = 0.88 | maximum state number = 1

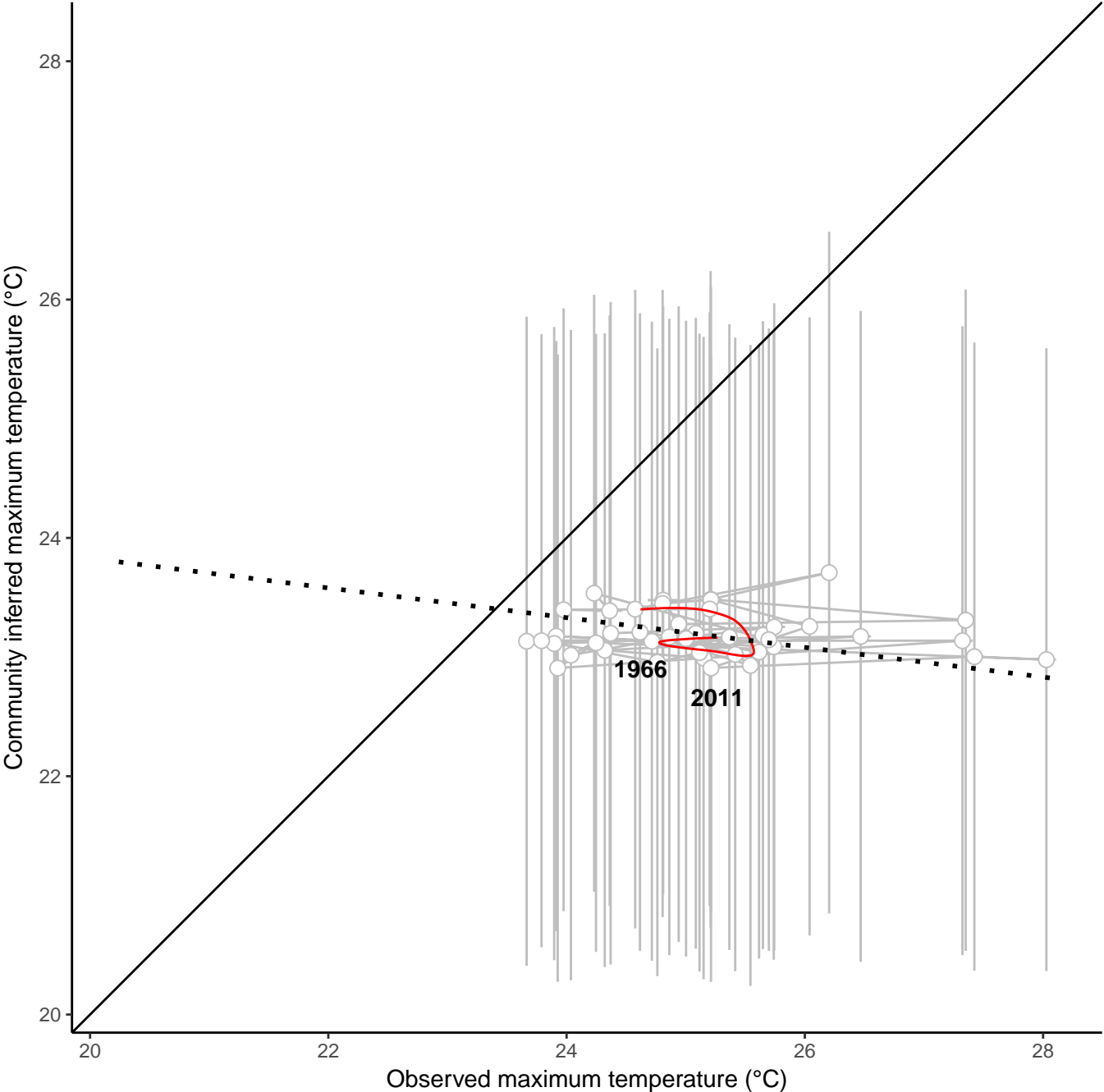
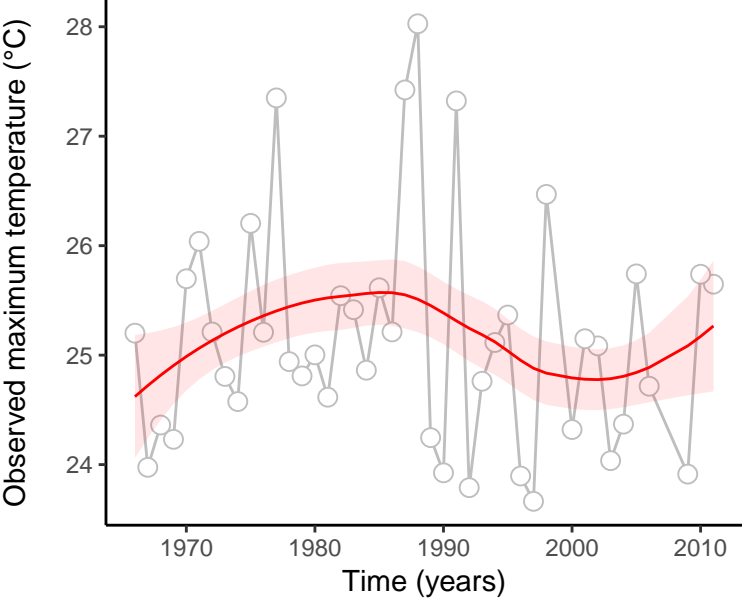
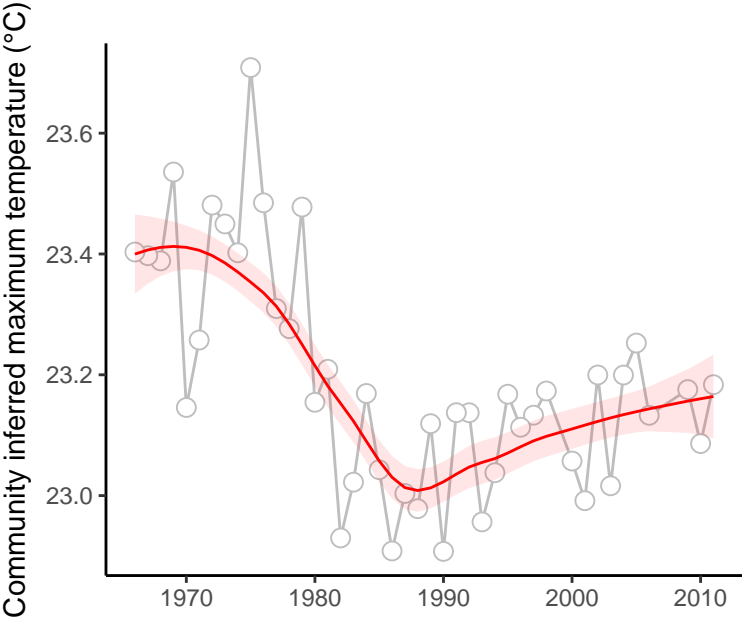

site : 840_64_26

absolute deviation = 0.59 | deviation change = 0 | maximum state number = 1

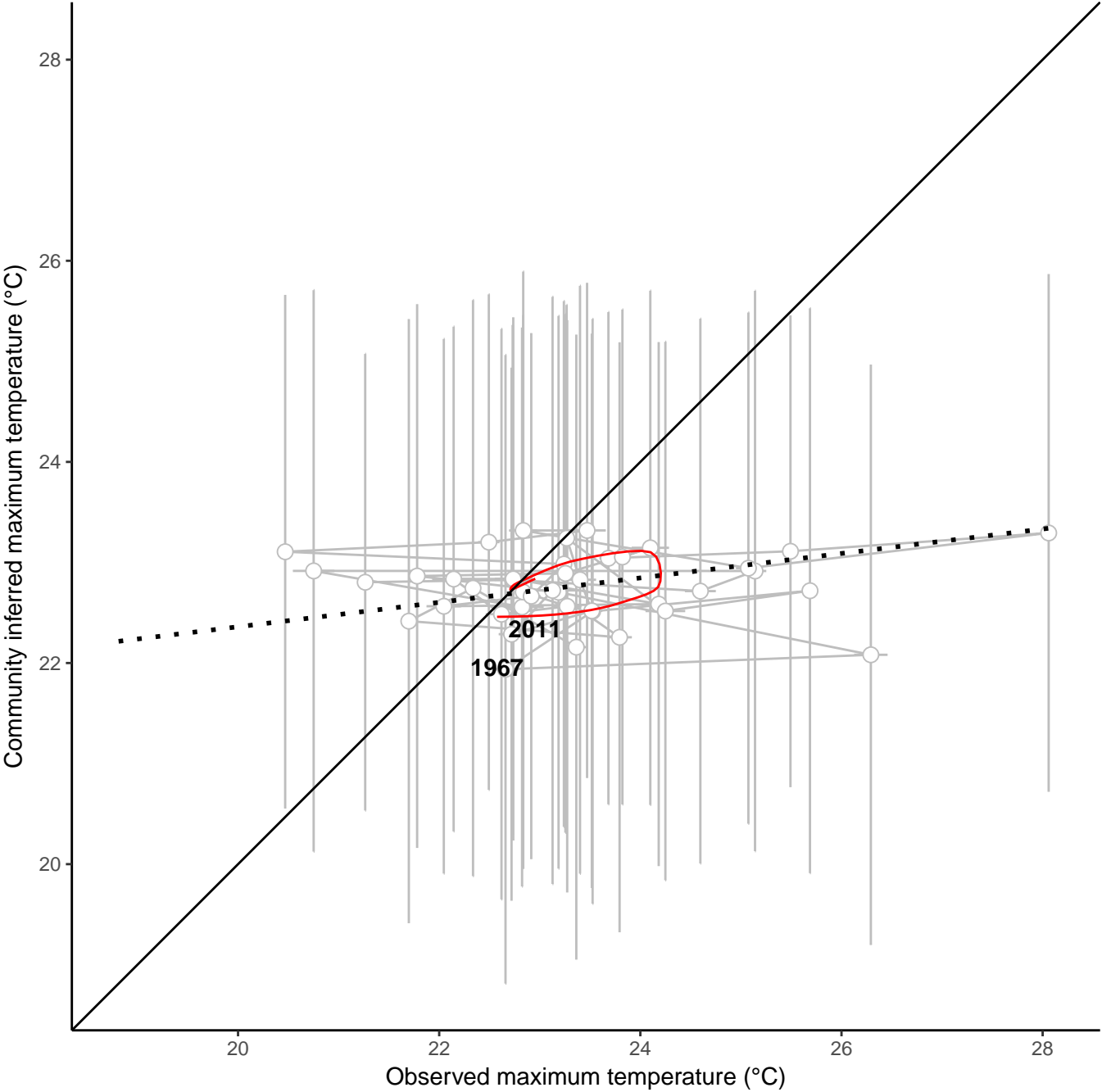
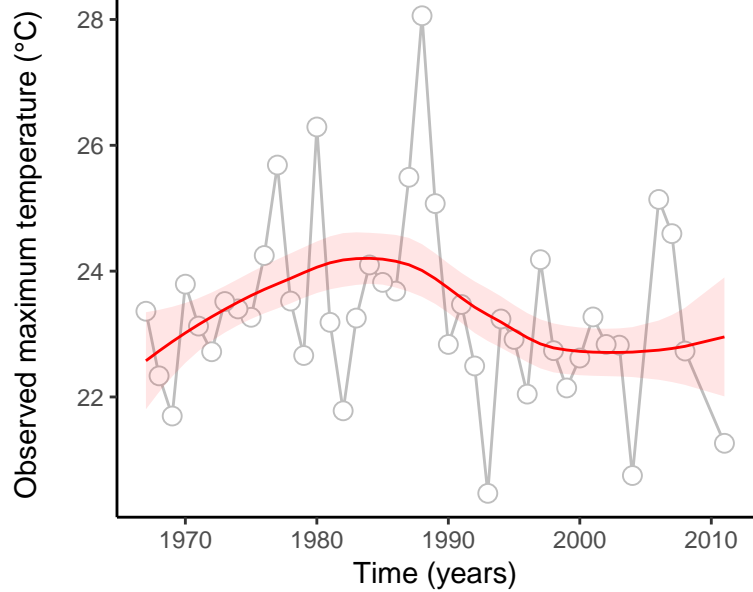
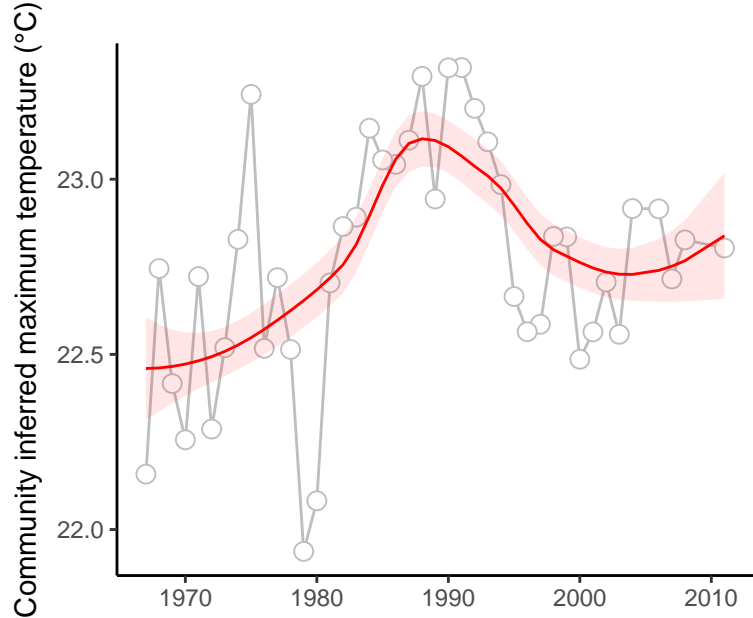

site : 840_66_76

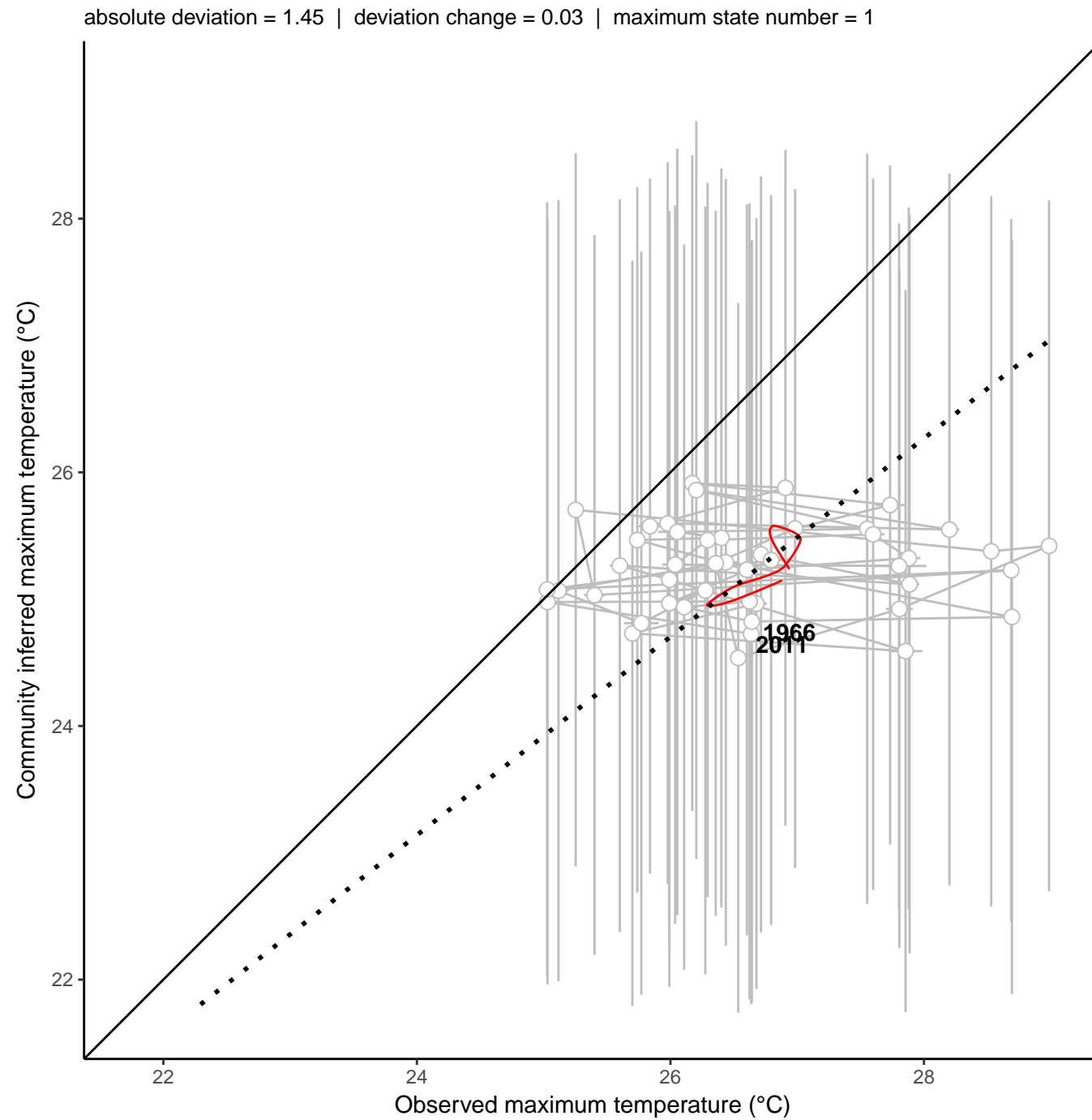
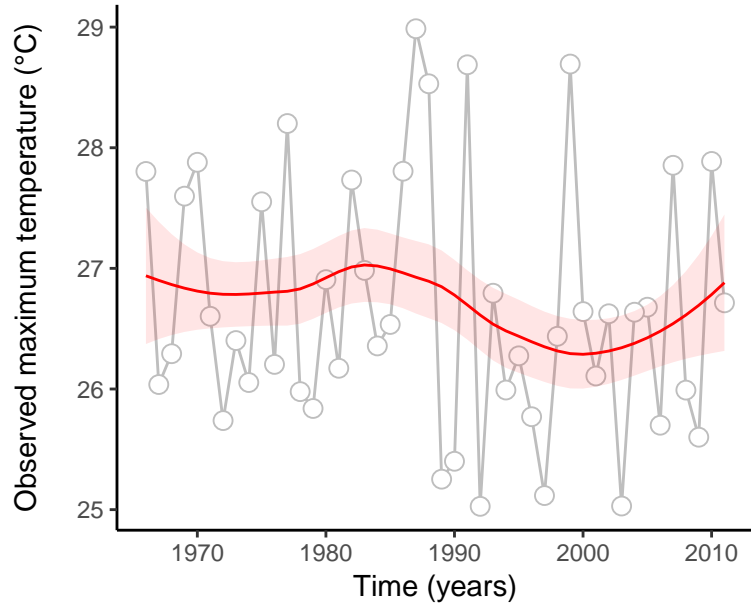
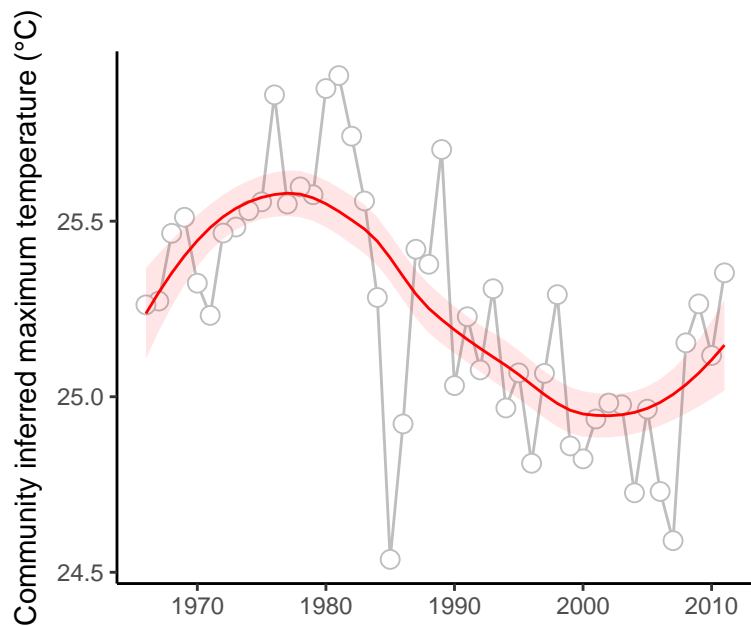

site : 840_67_15

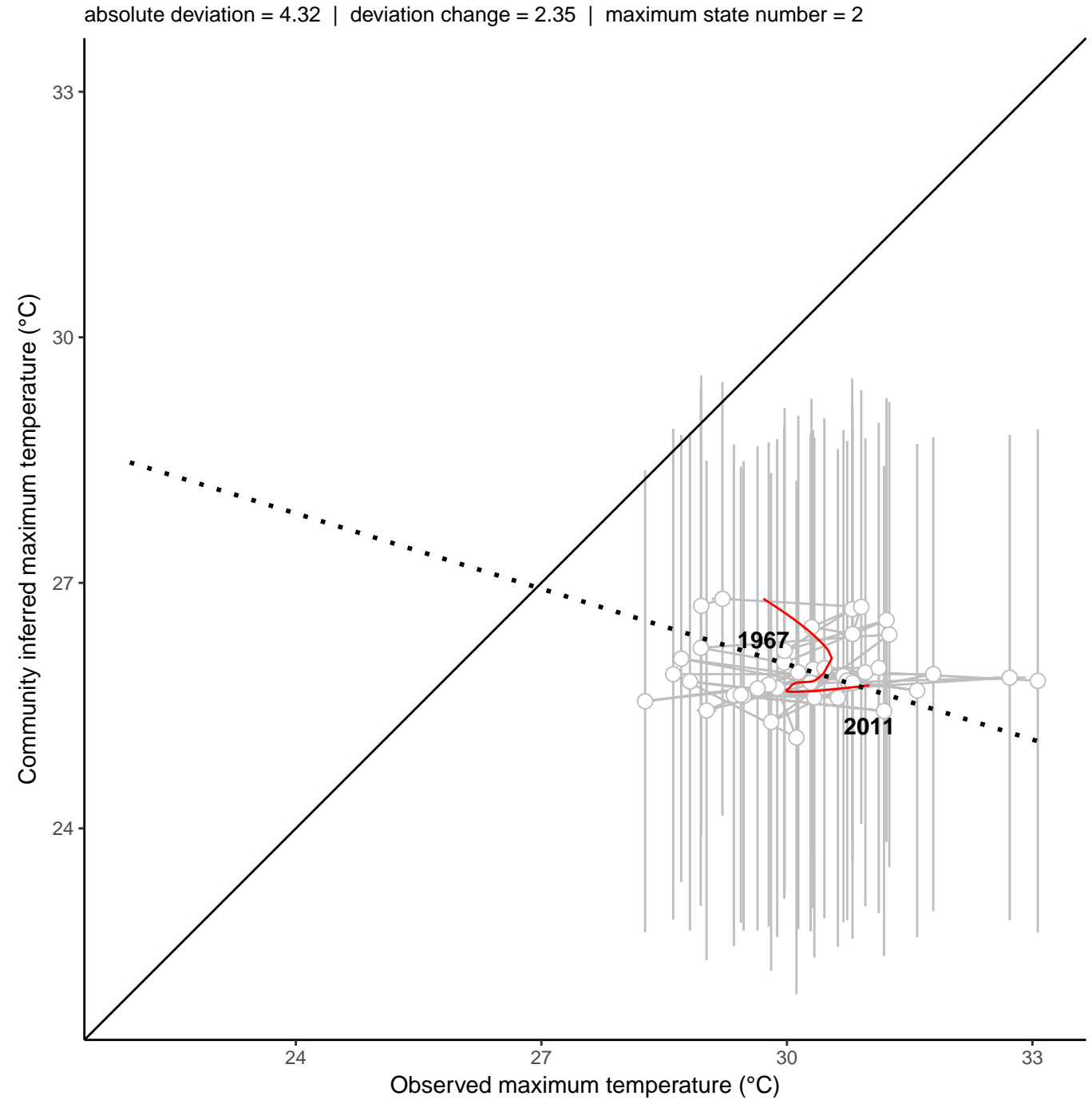
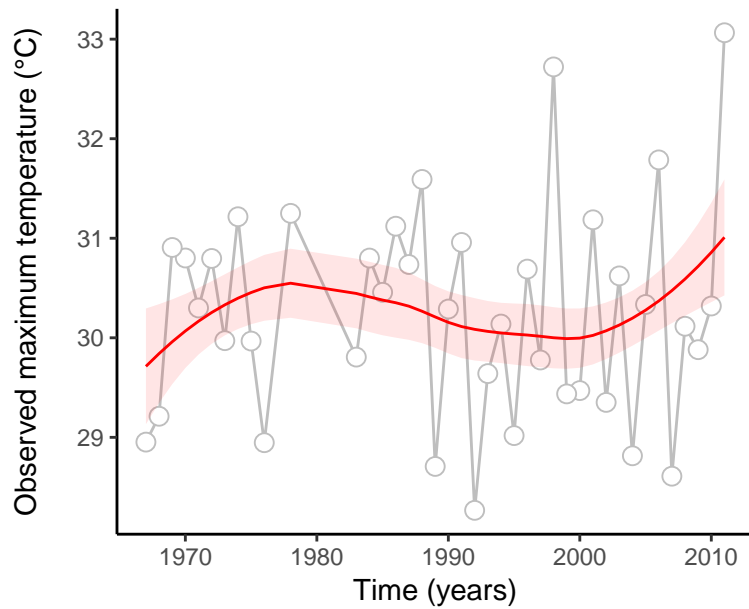
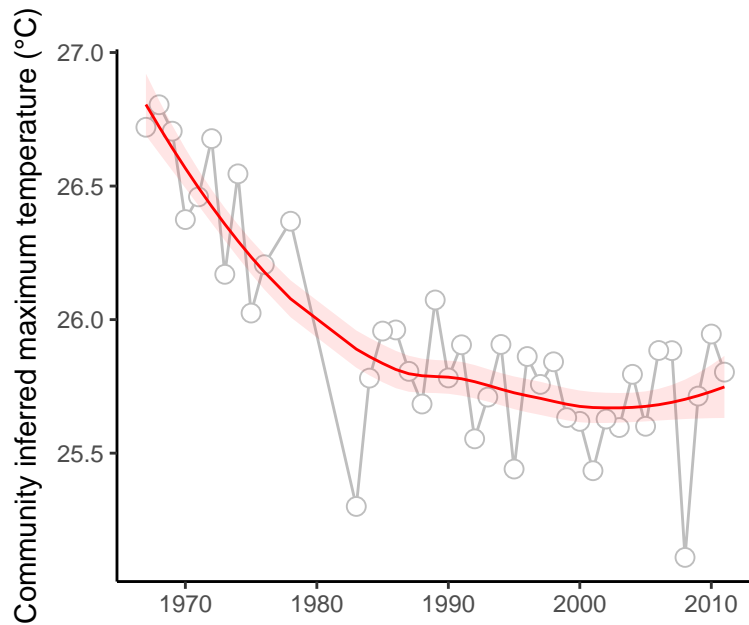

site : 840_7_20

absolute deviation = 2.79 | deviation change = 1 | maximum state number = 1

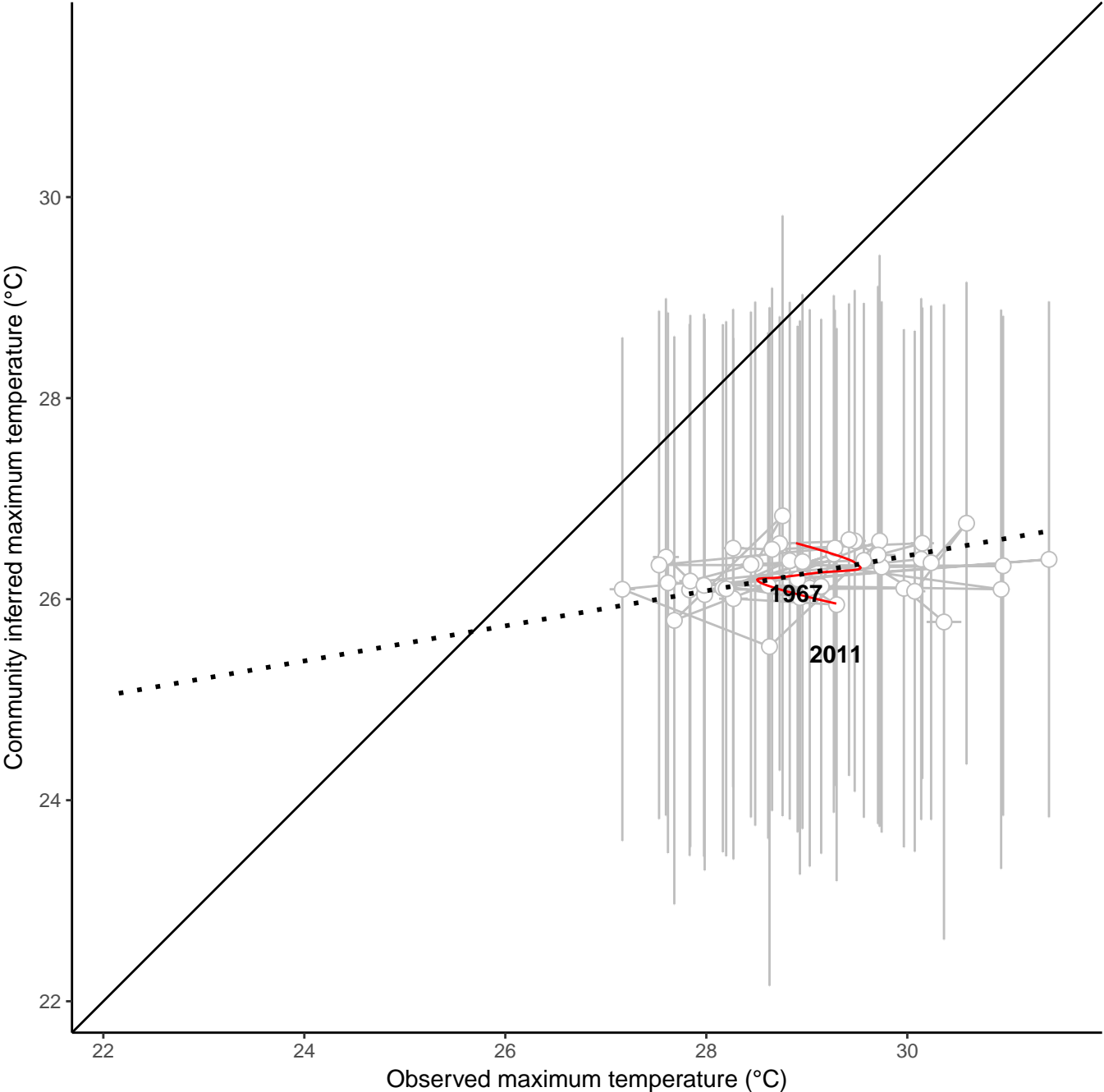
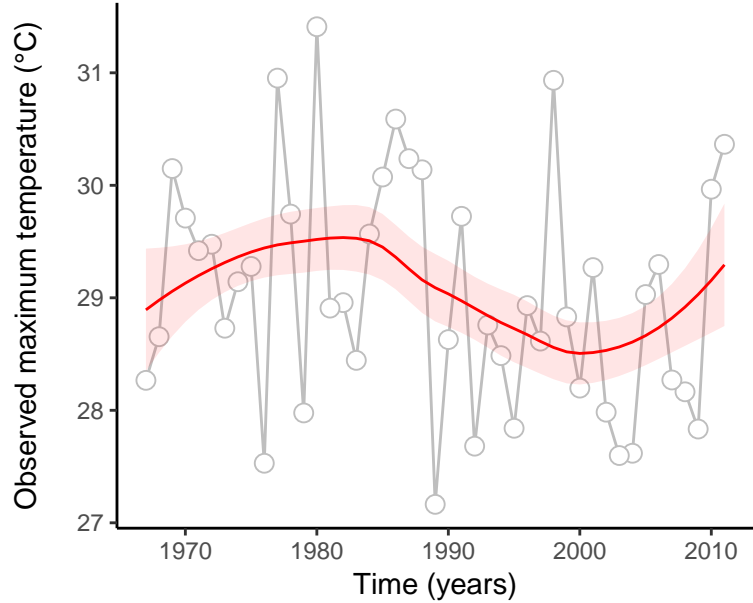
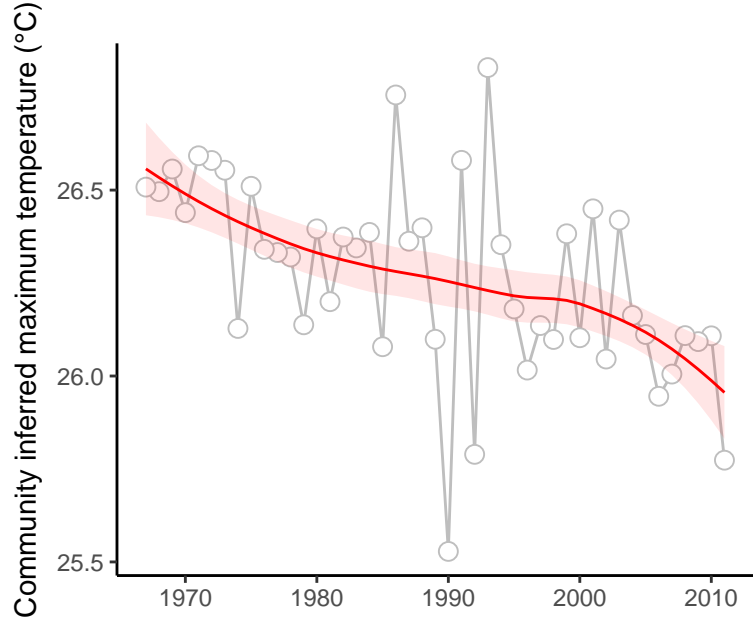

site : 840_83_29

absolute deviation = 5.55 | deviation change = 1.84 | maximum state number = 1

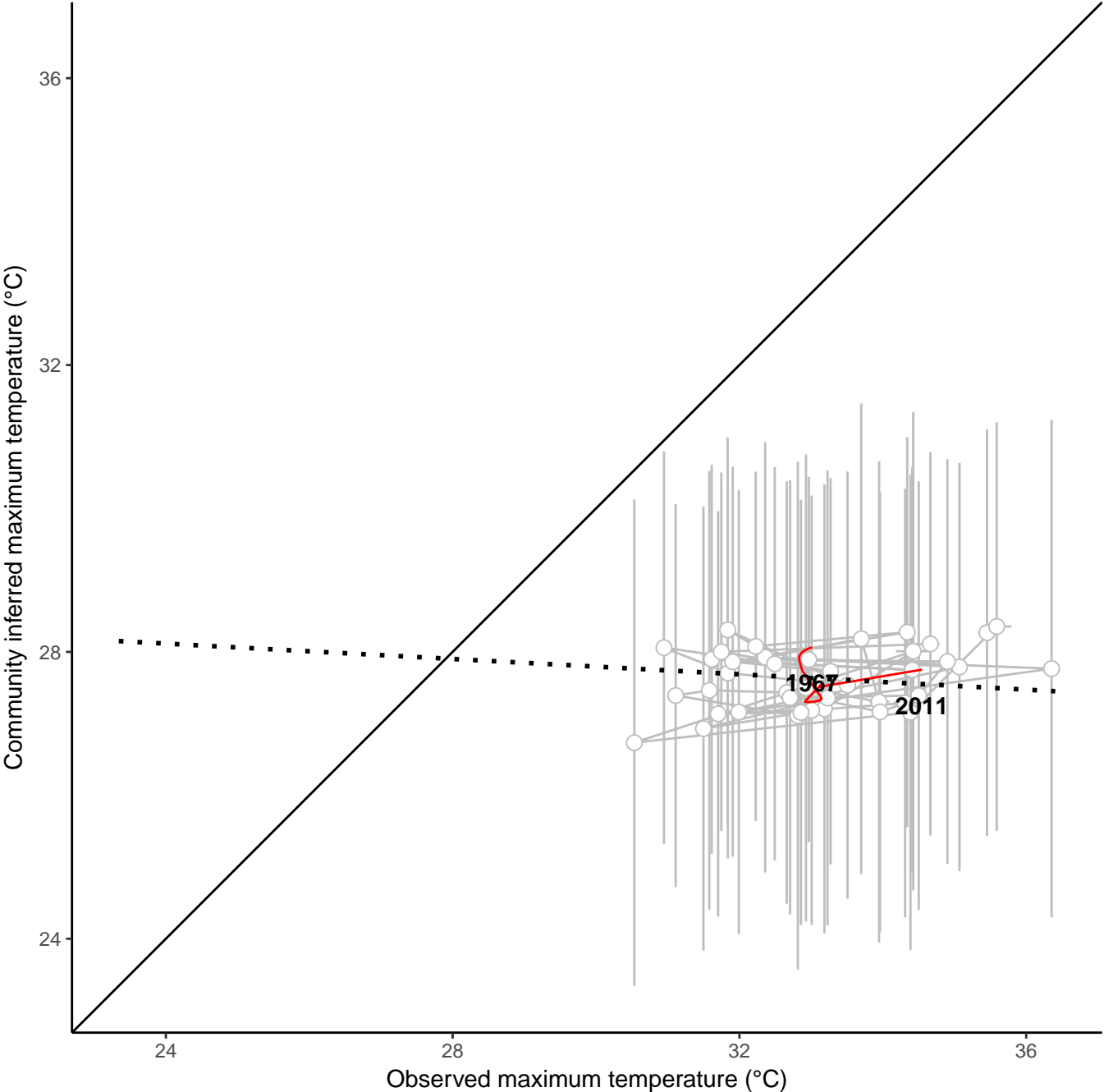
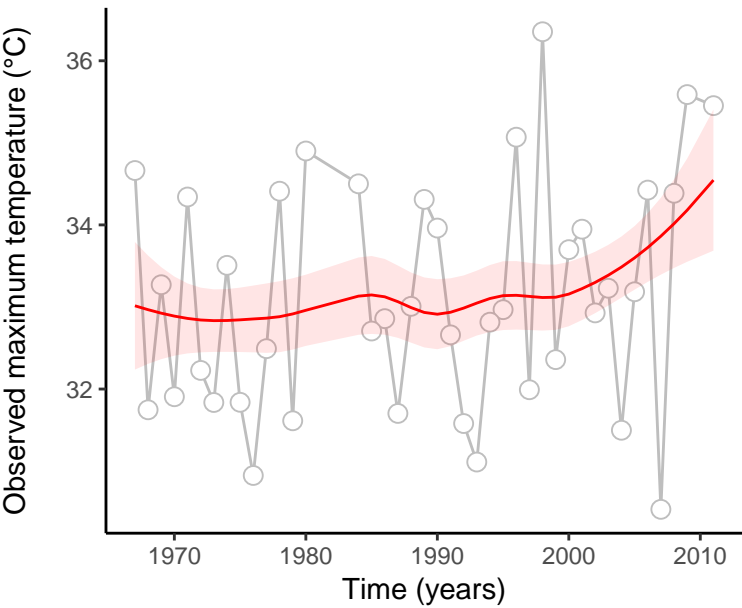
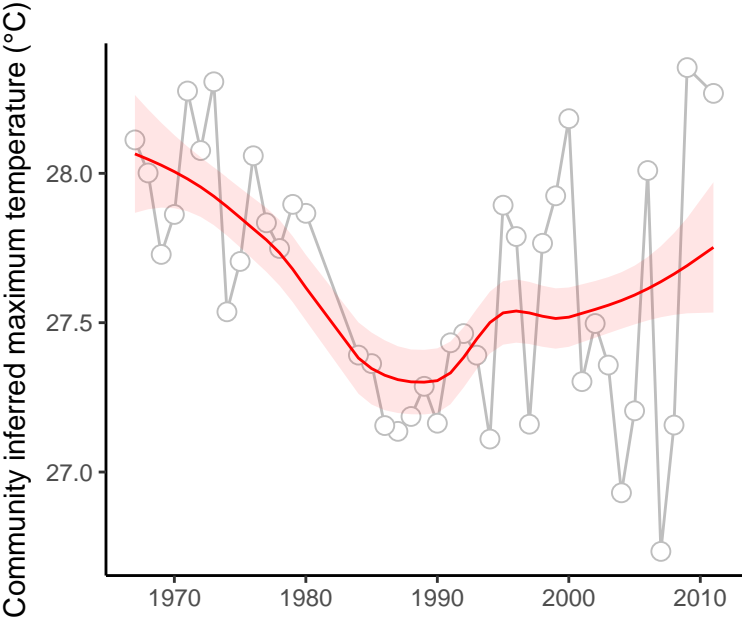

site : 840_88_7

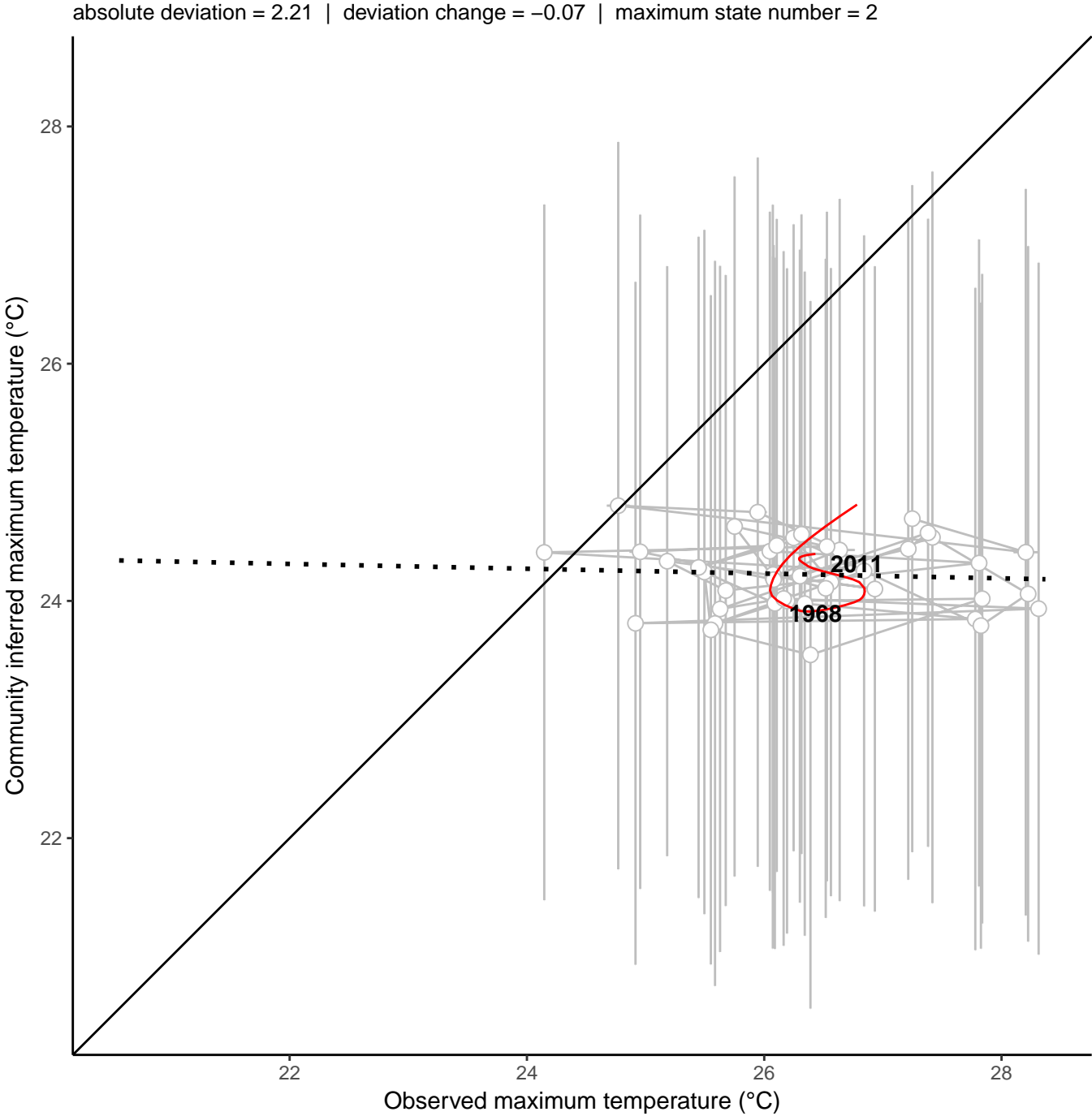
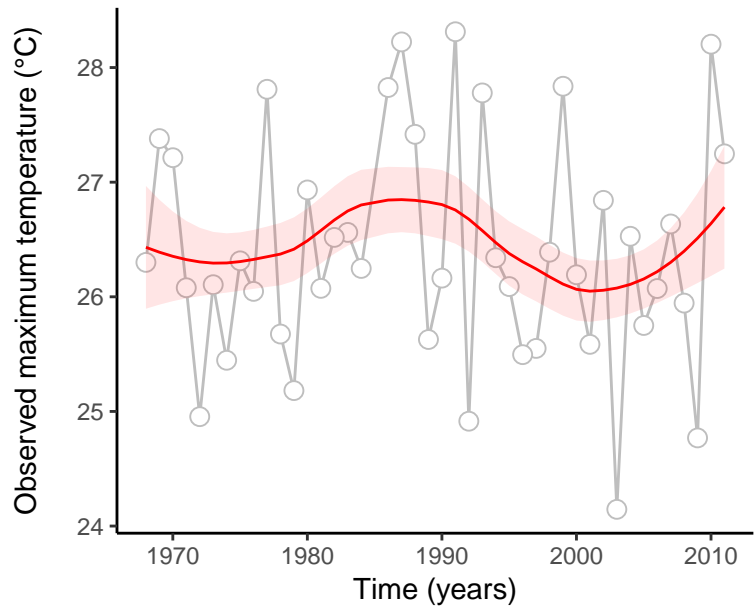
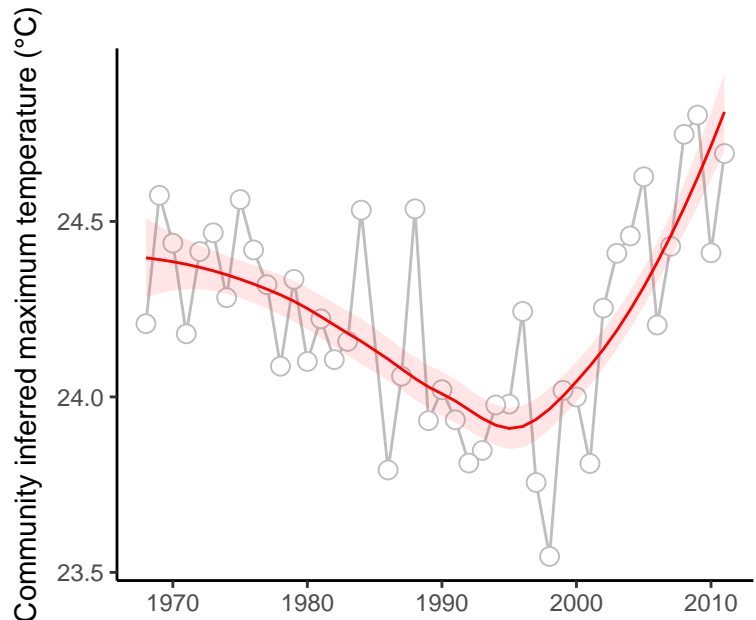

site : 840_90_44

absolute deviation = 1.01 | deviation change = -0.14 | maximum state number = 1

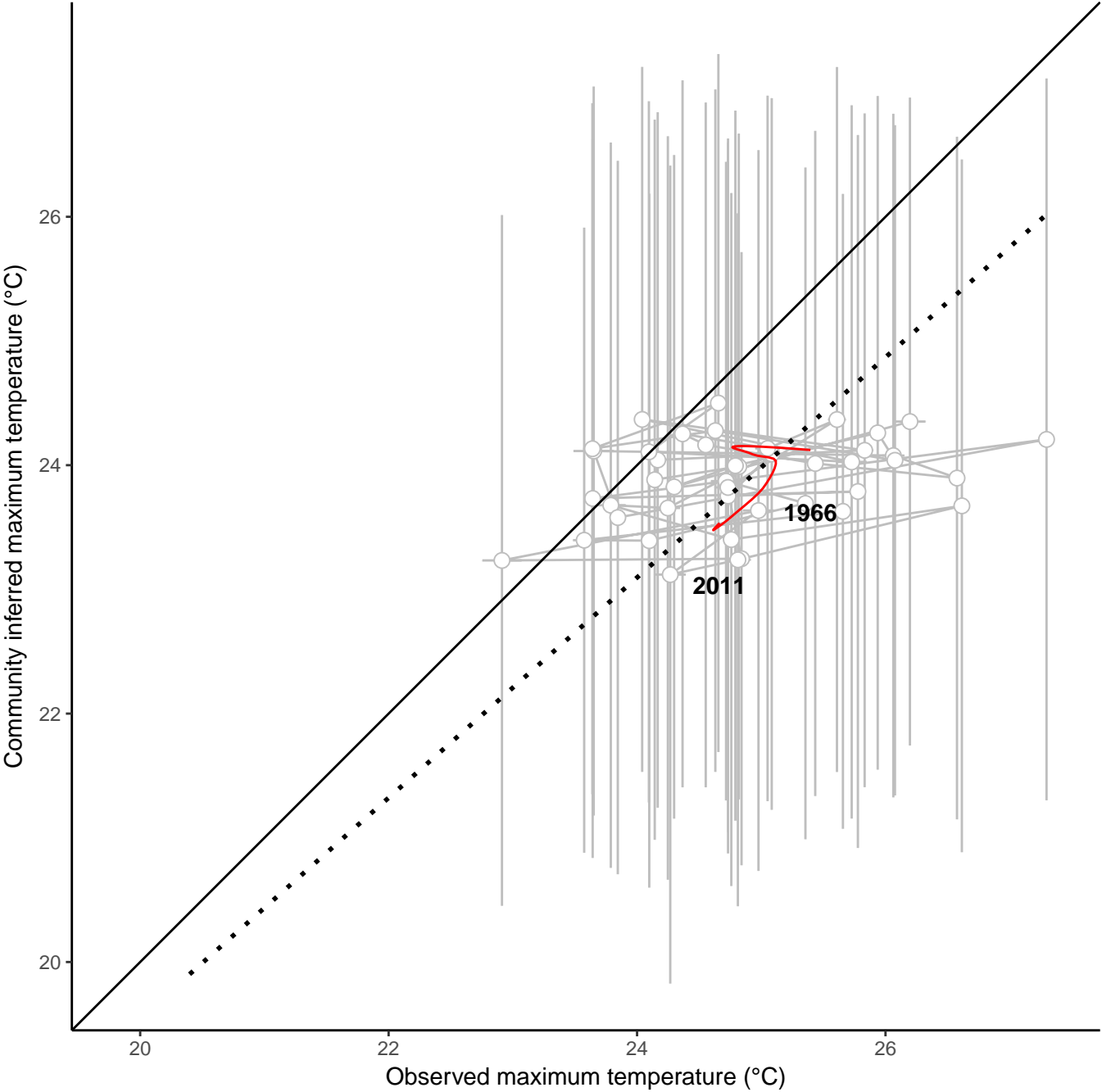
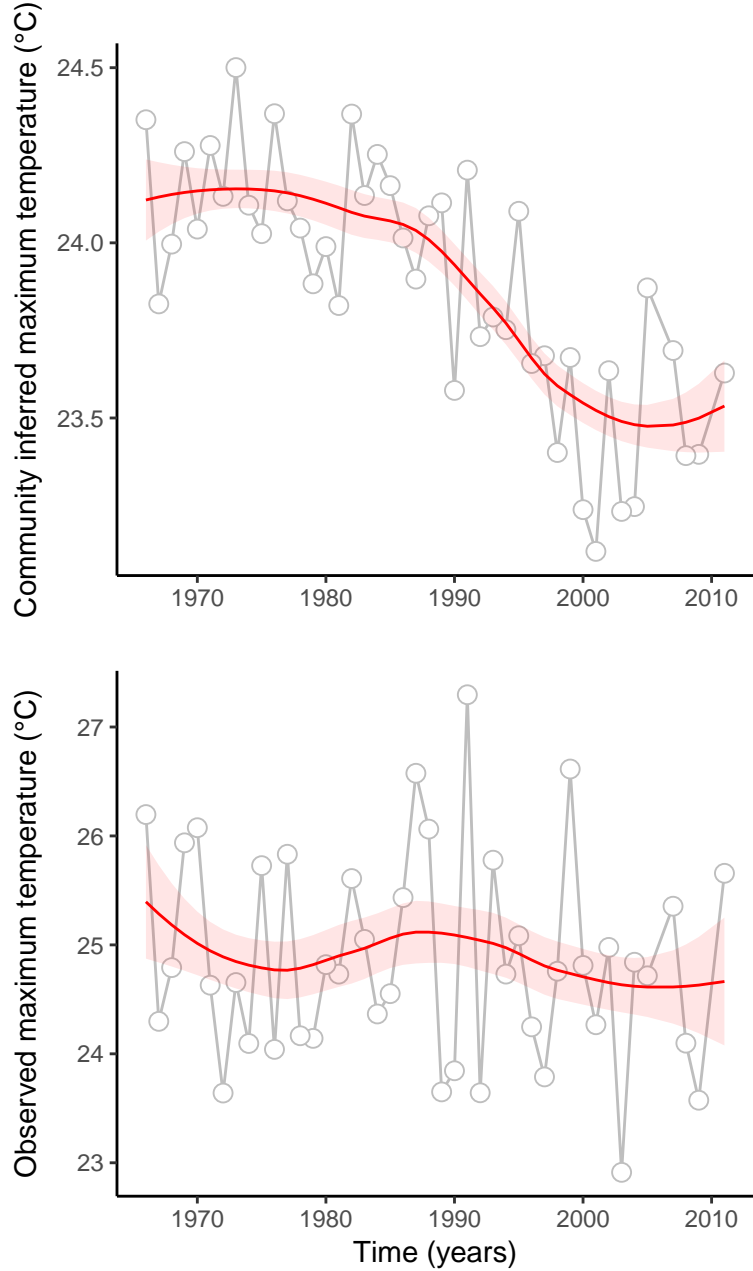

site : 840_14_153

absolute deviation = 3.86 | deviation change = -1.52 | maximum state number = 1

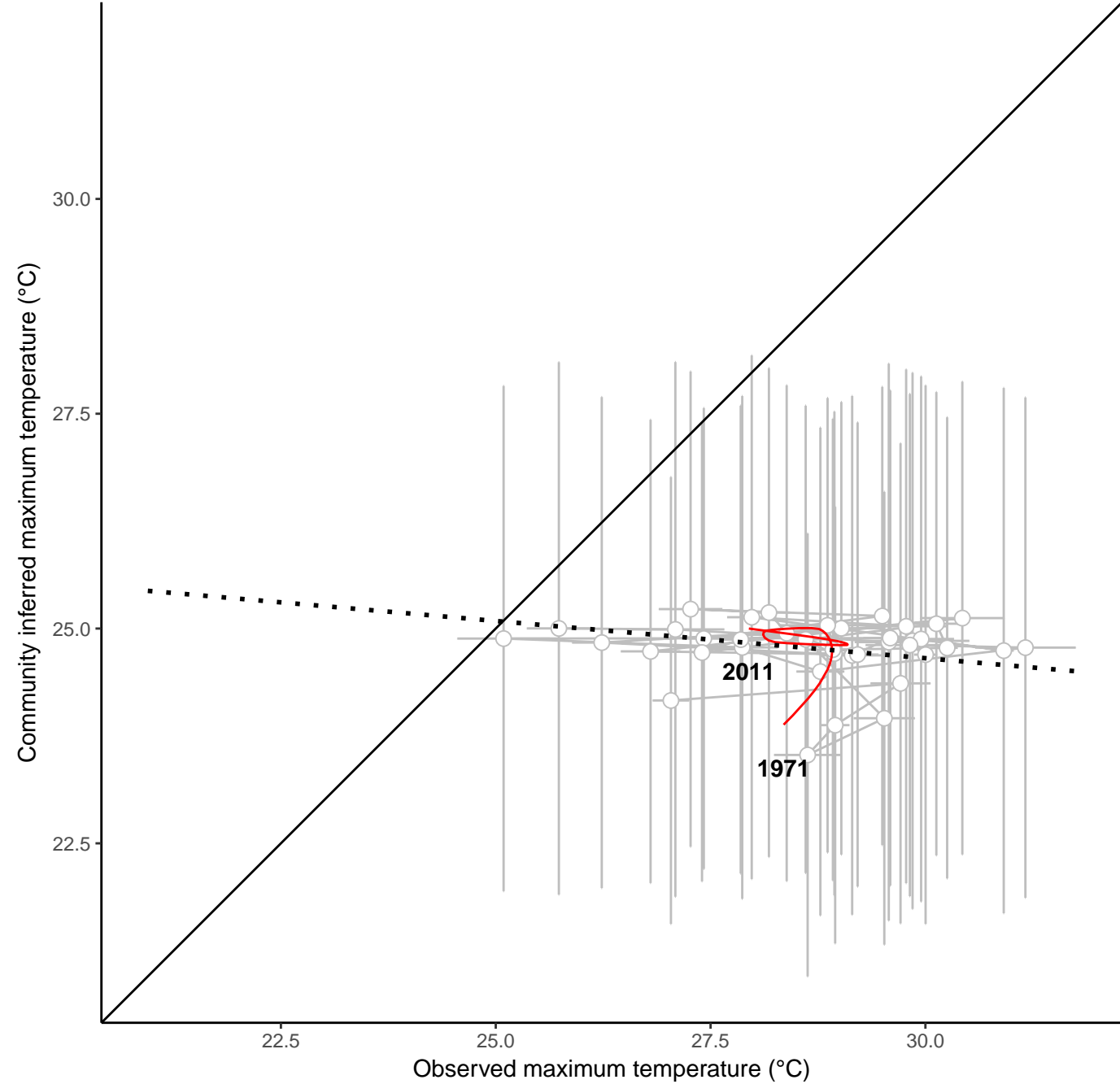
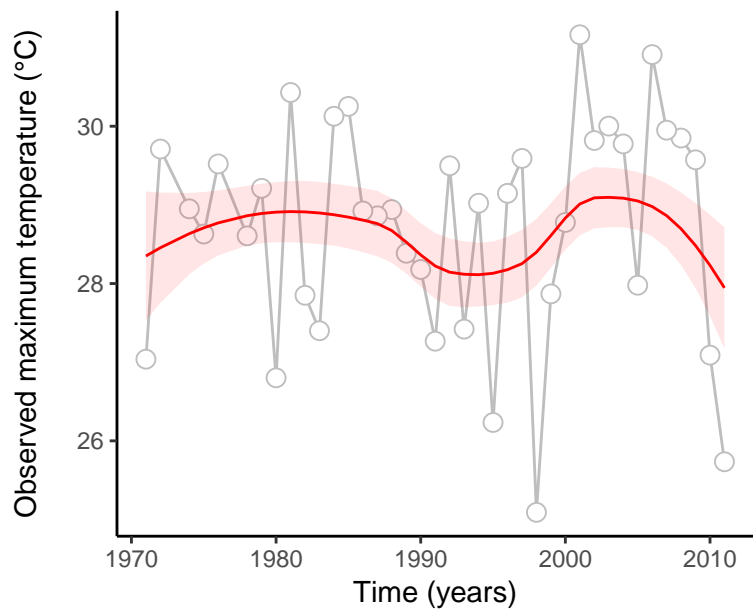
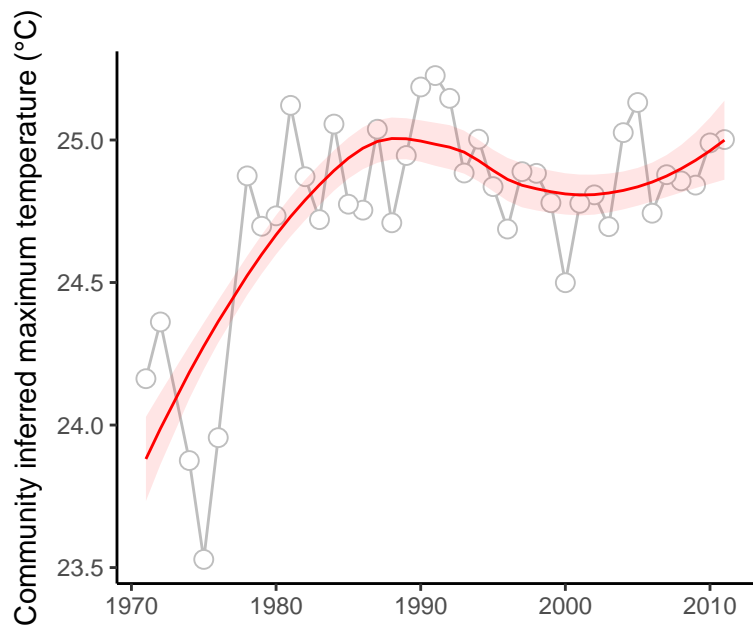

site : 840_17_11

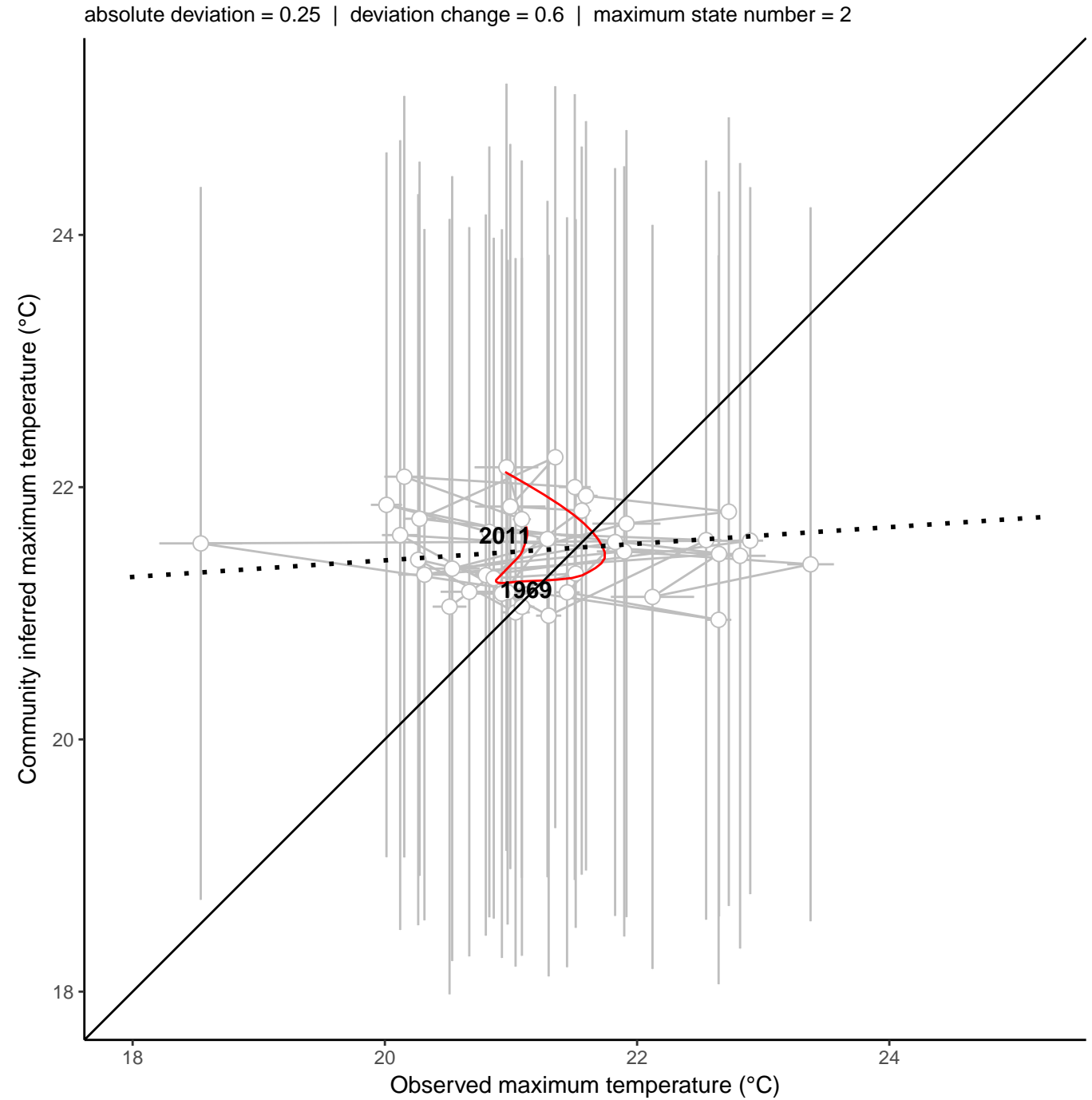
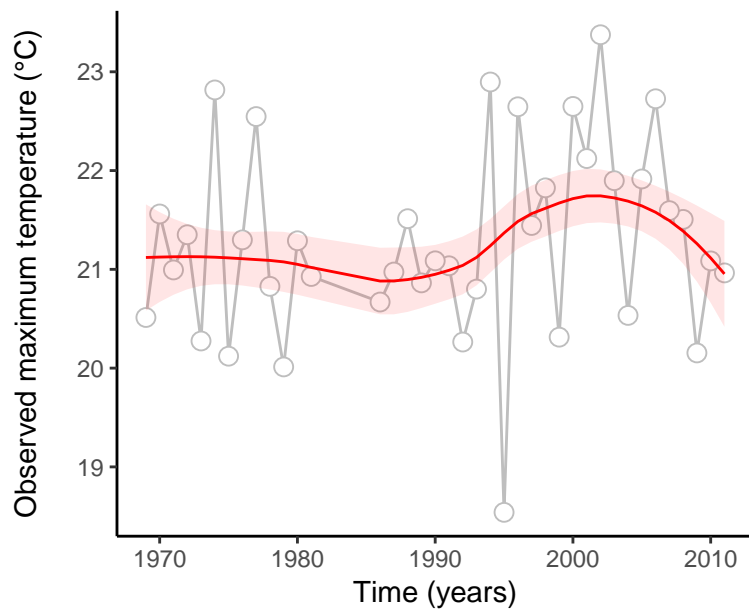
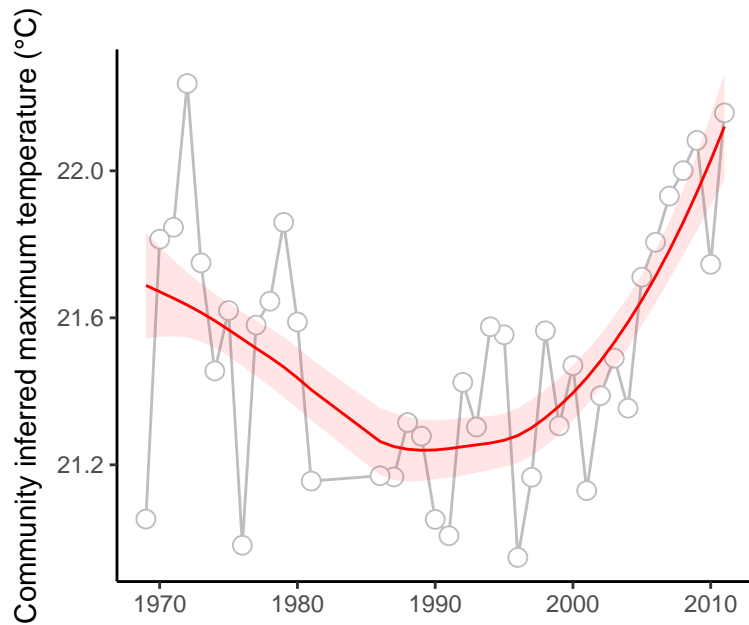

site : 840_47_18

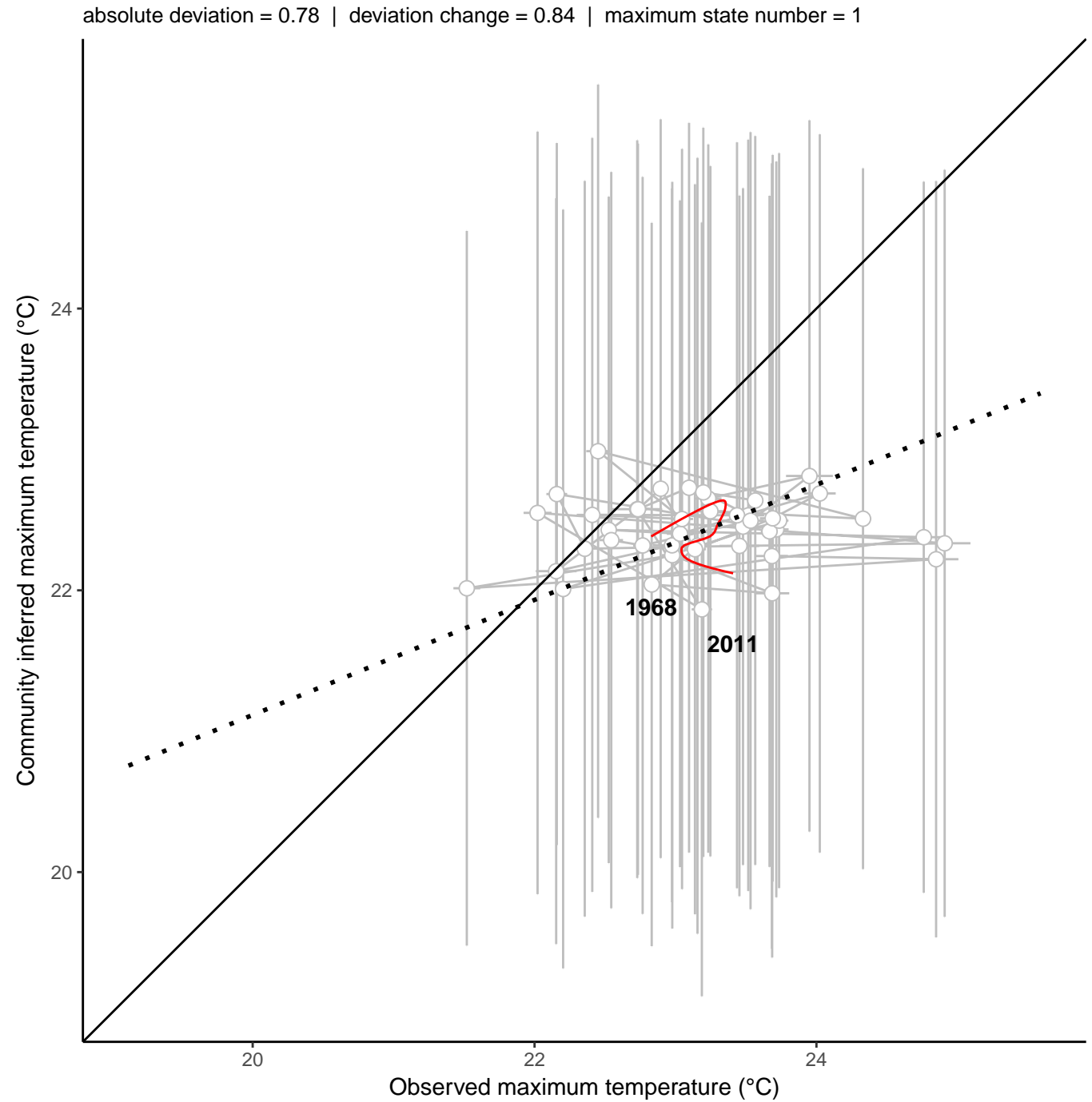
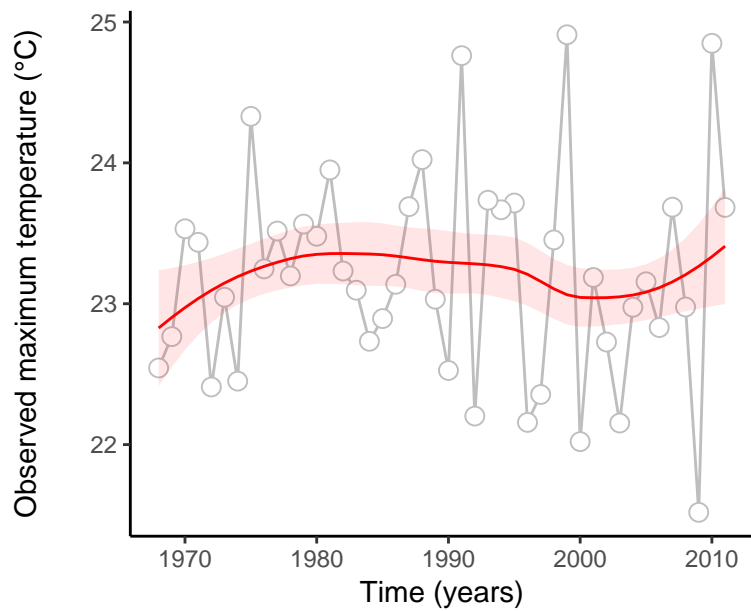
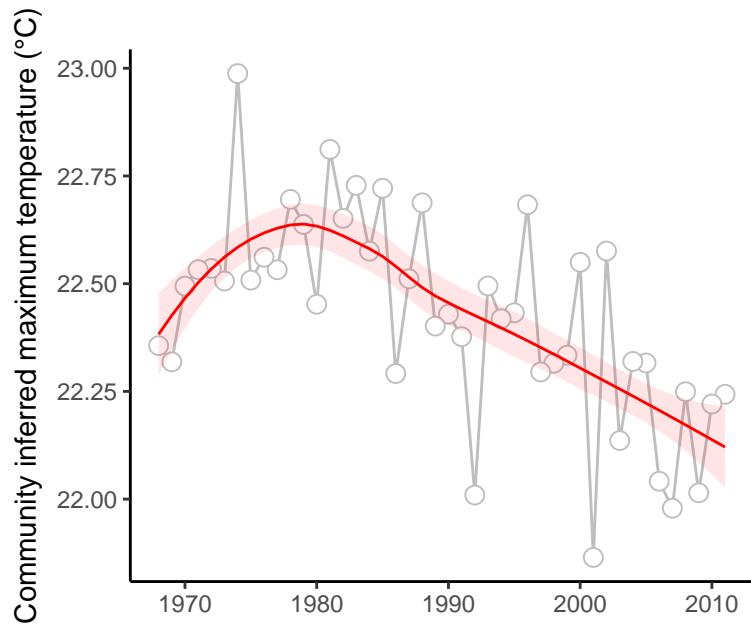

site : 840_53_39

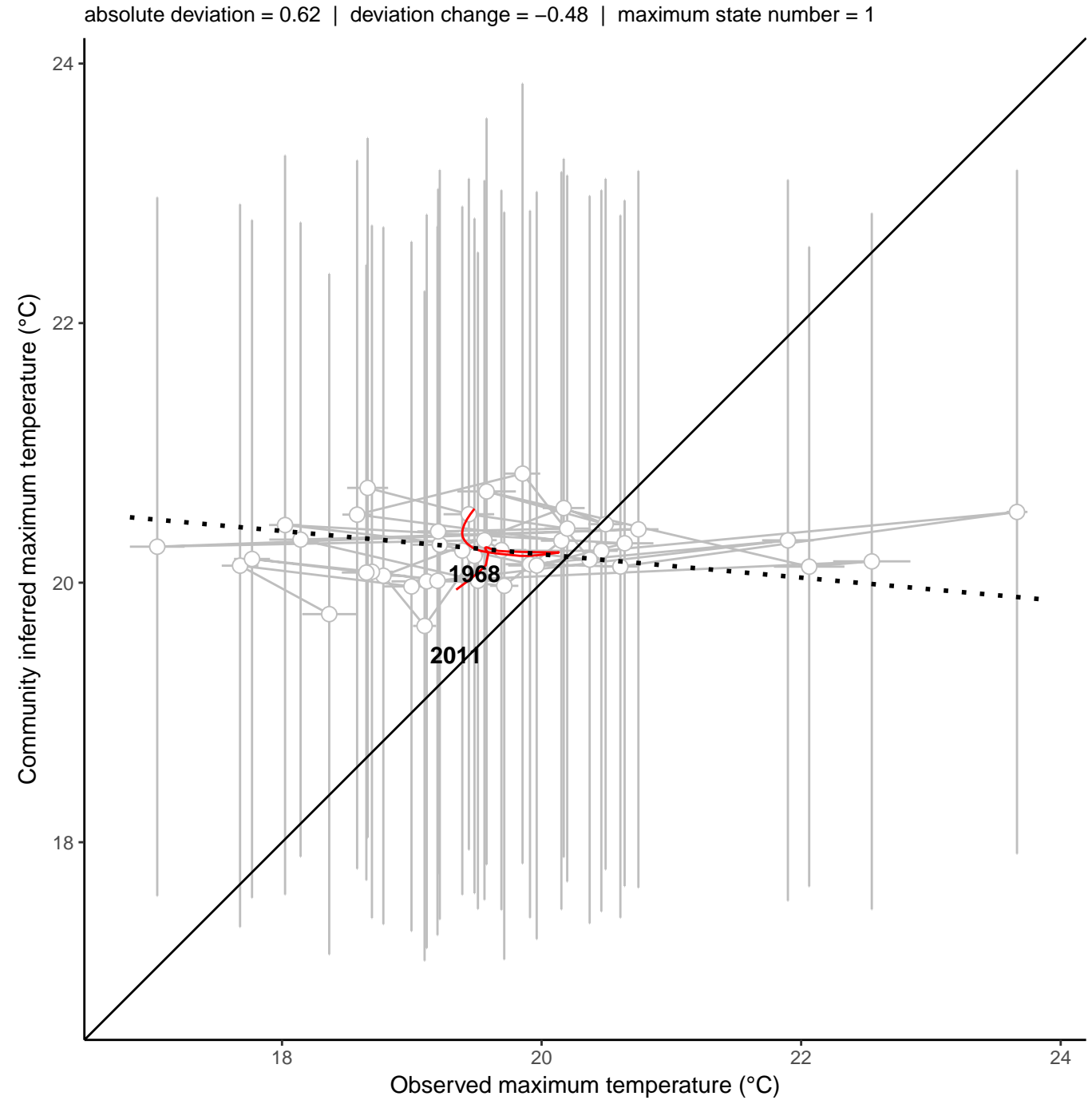
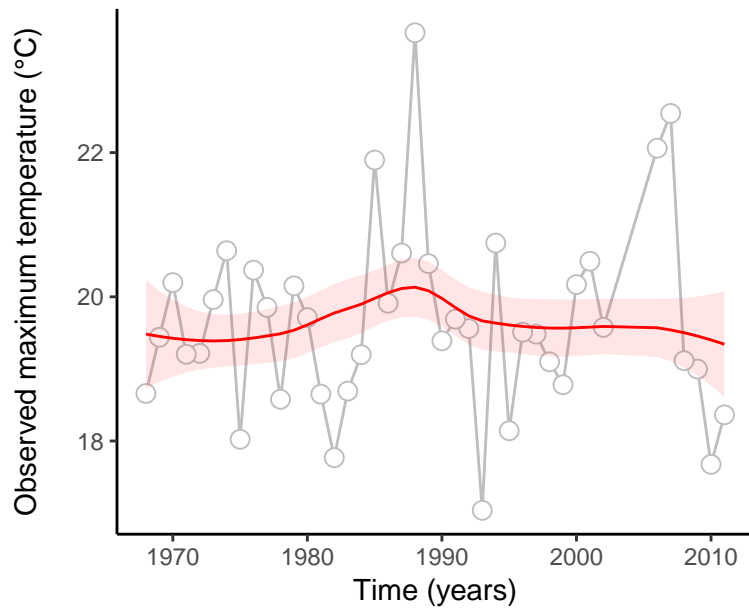
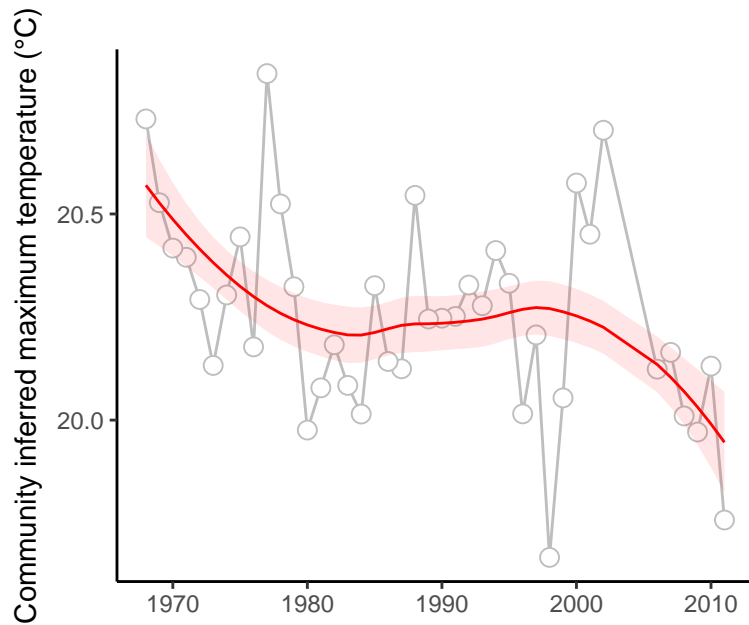

site : 840_69_18

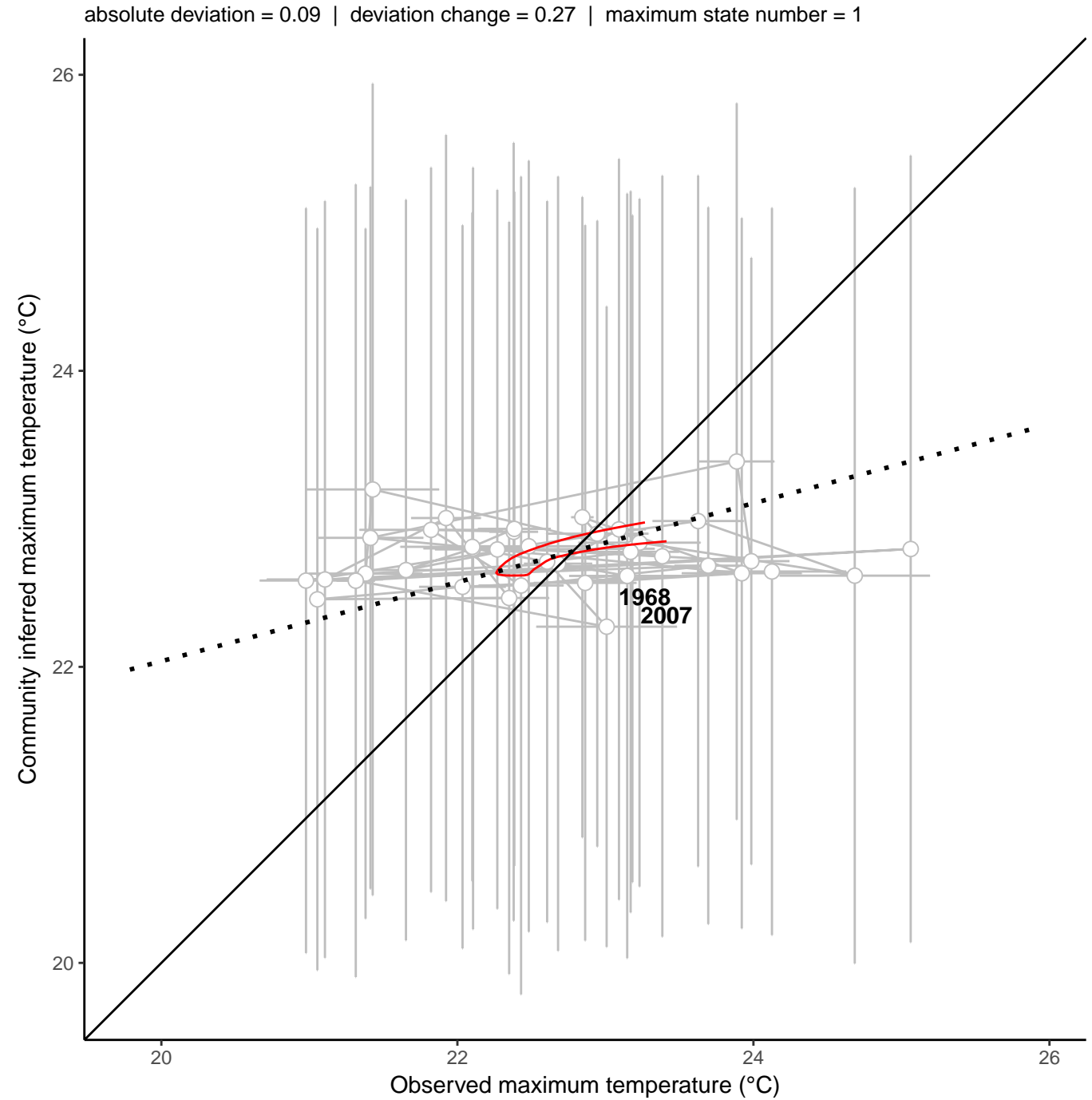
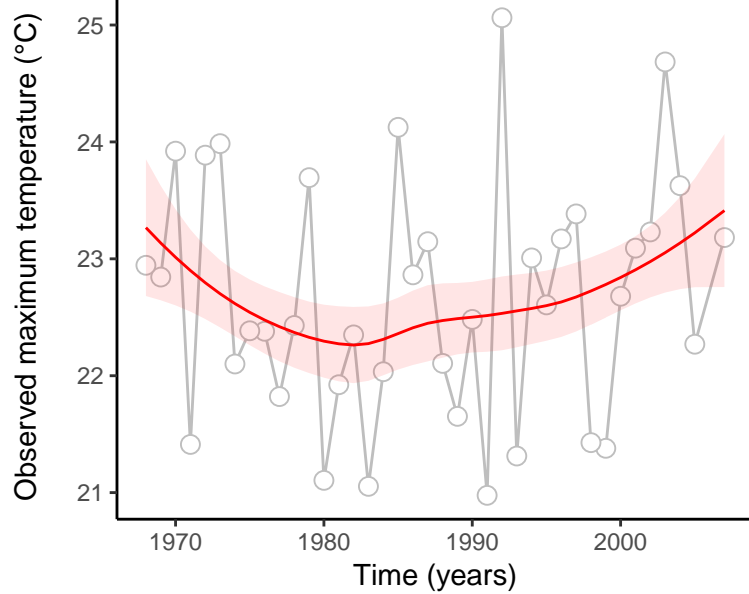
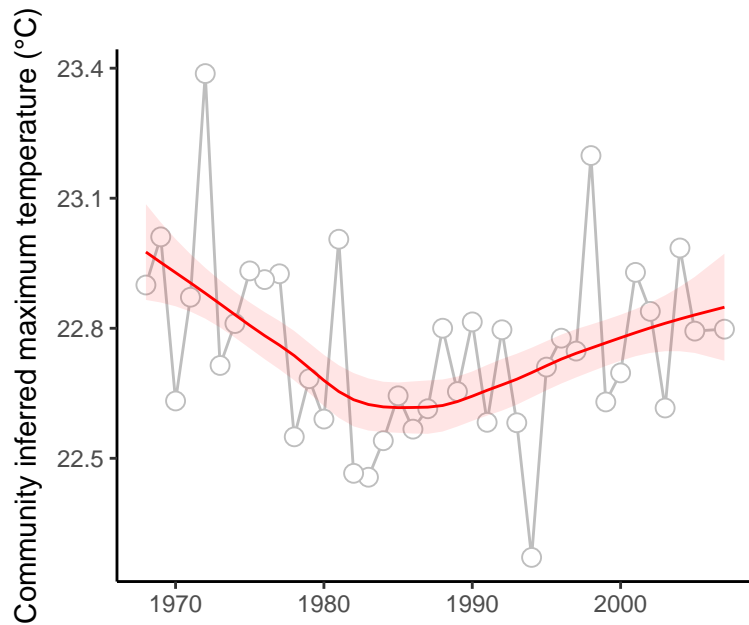

site : 840_69_26

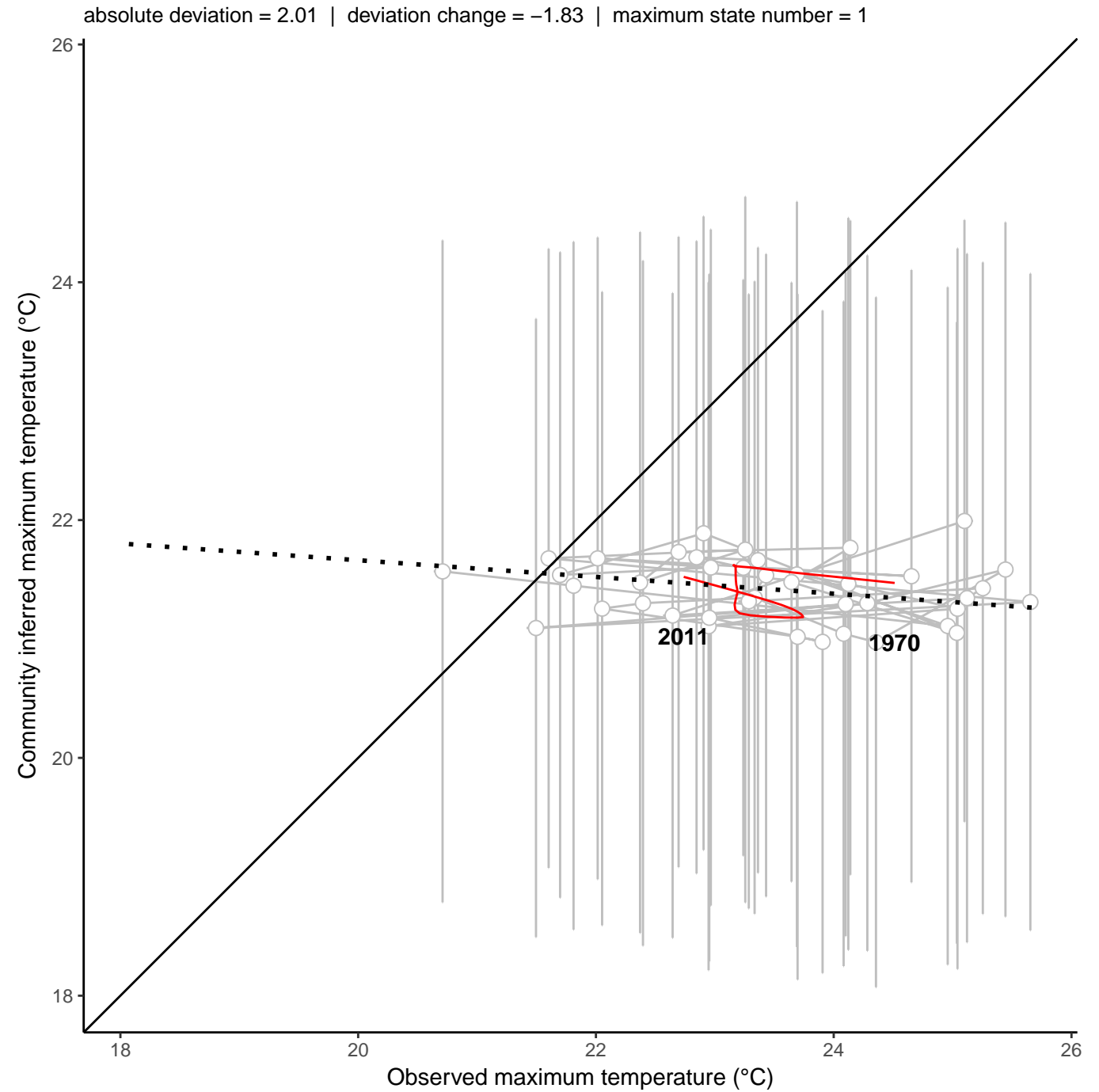
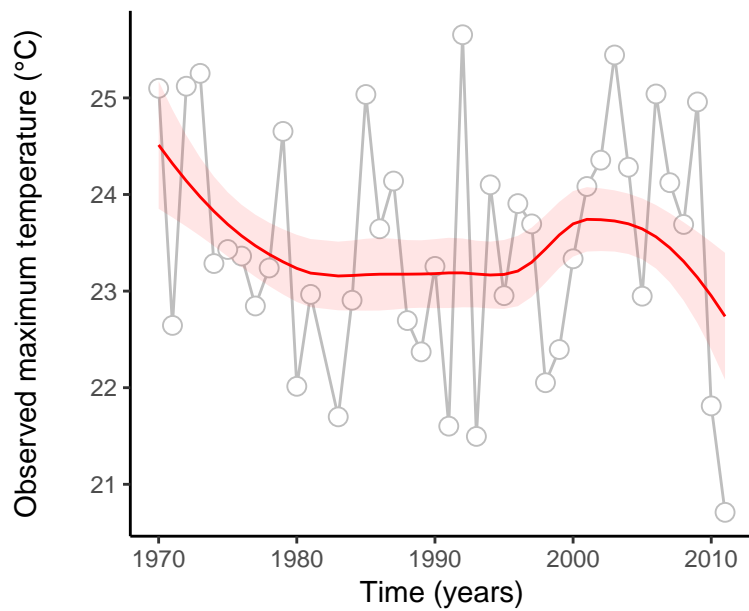
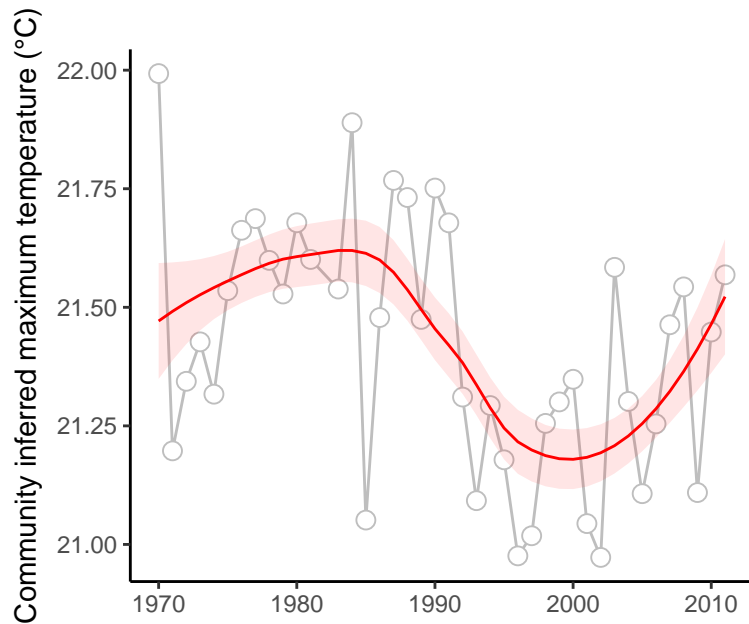

site : 840_7_10

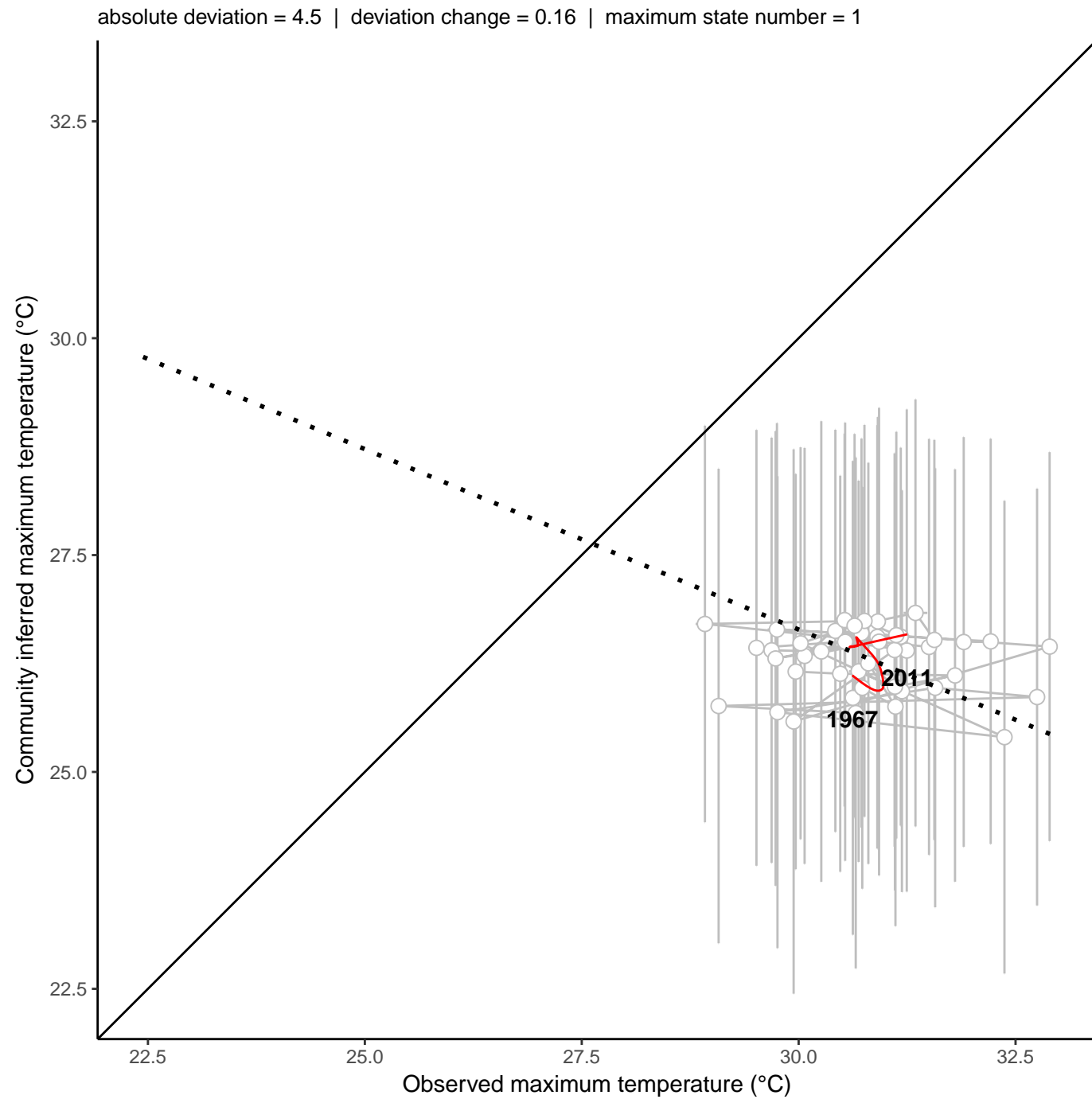
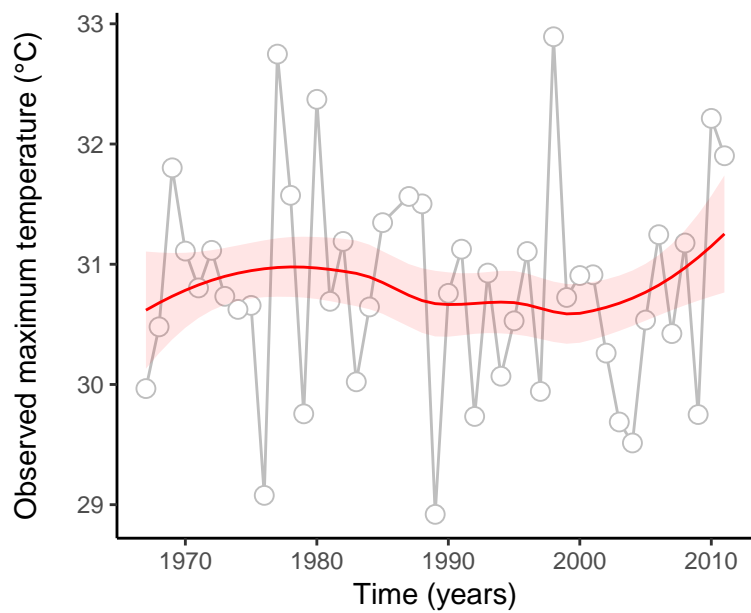
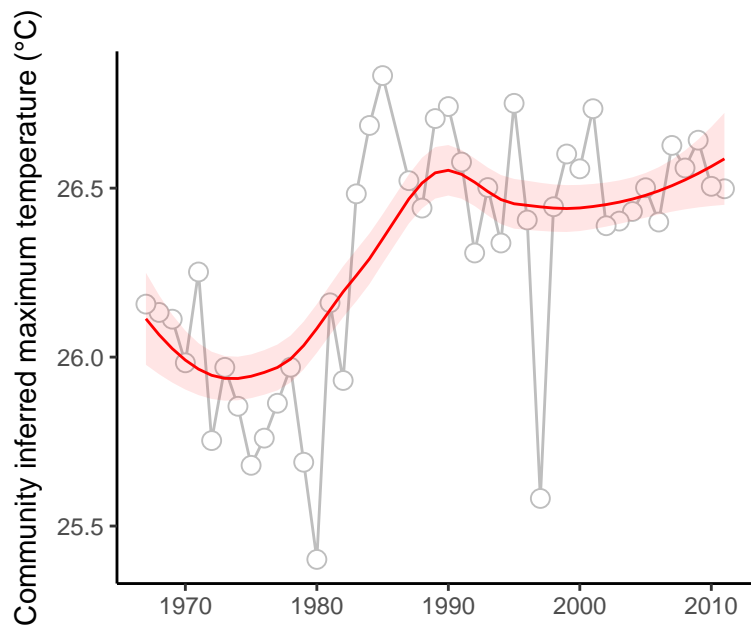

site : 840_82_22

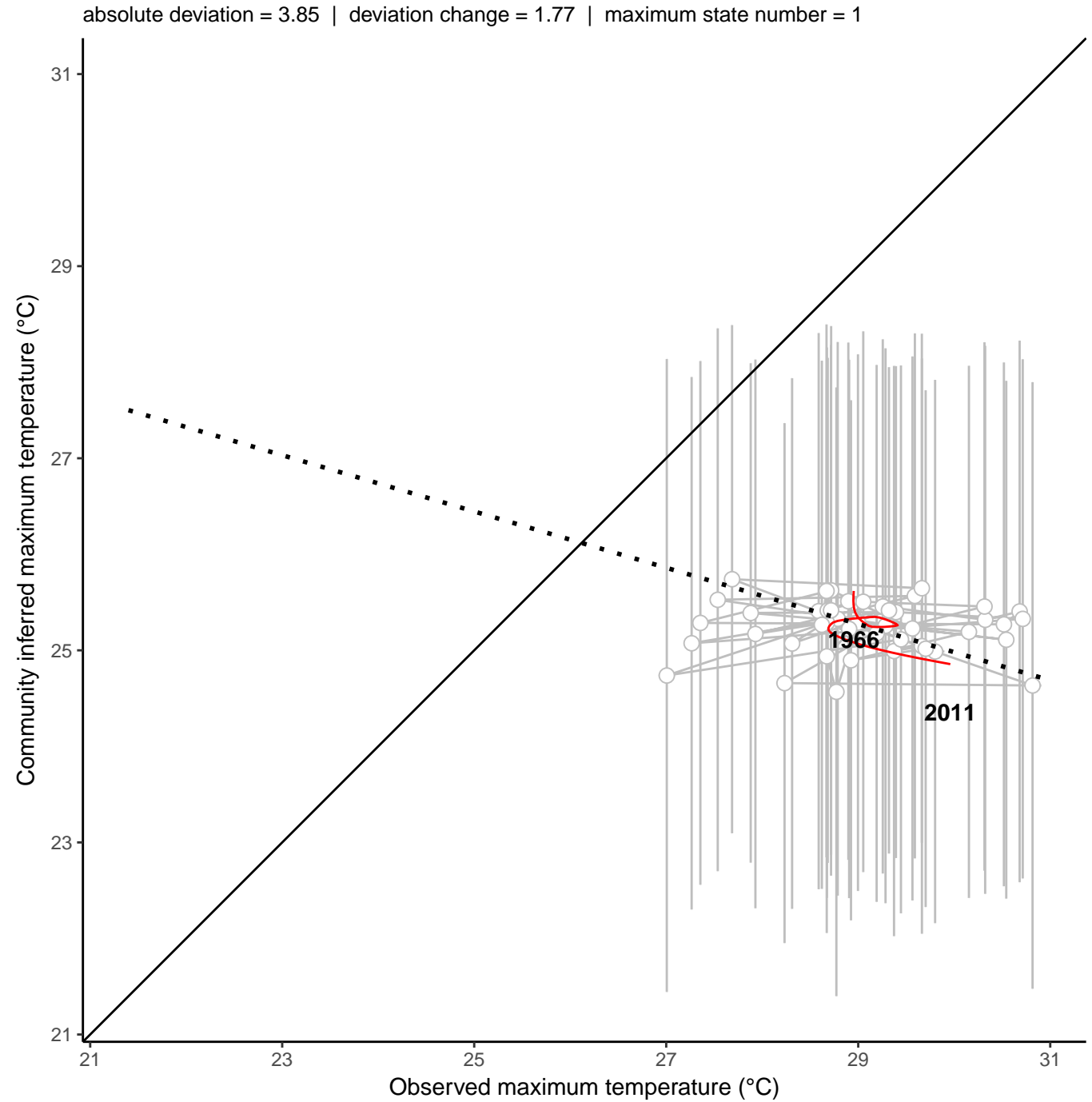
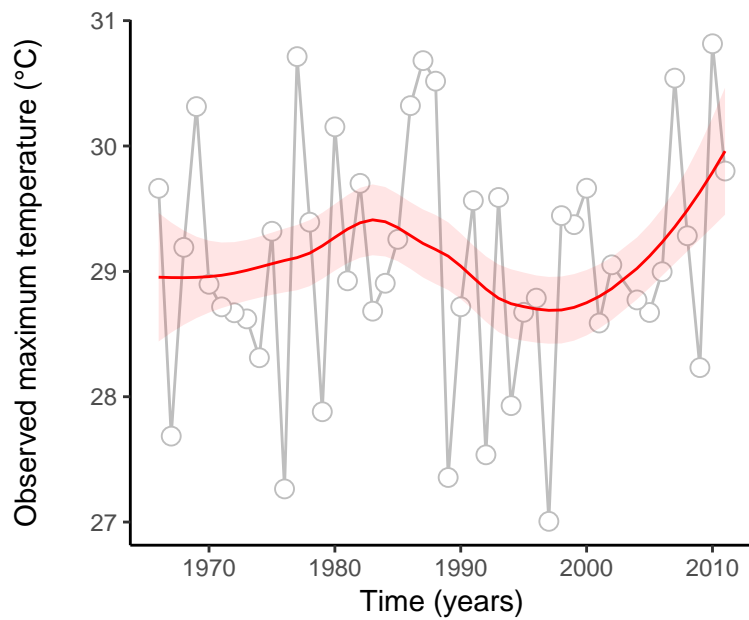
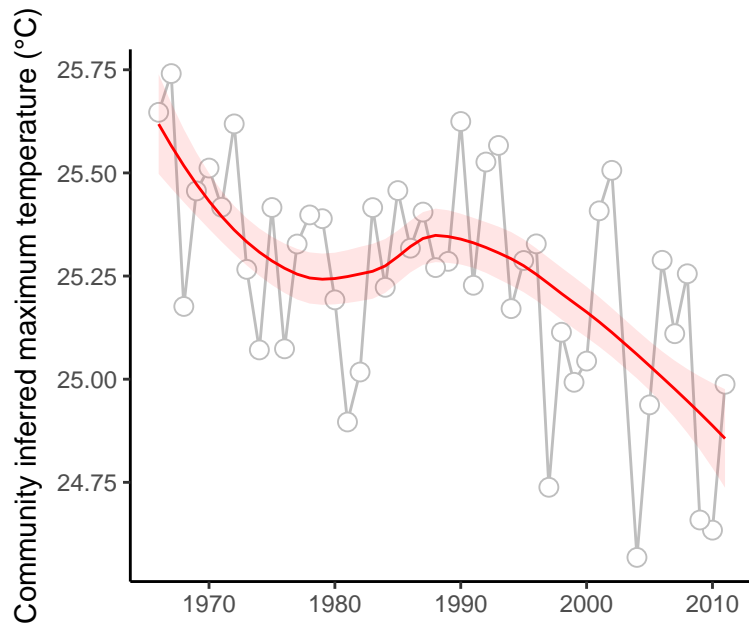

site : 840_89_5

absolute deviation = 2.92 | deviation change = 1.48 | maximum state number = 1

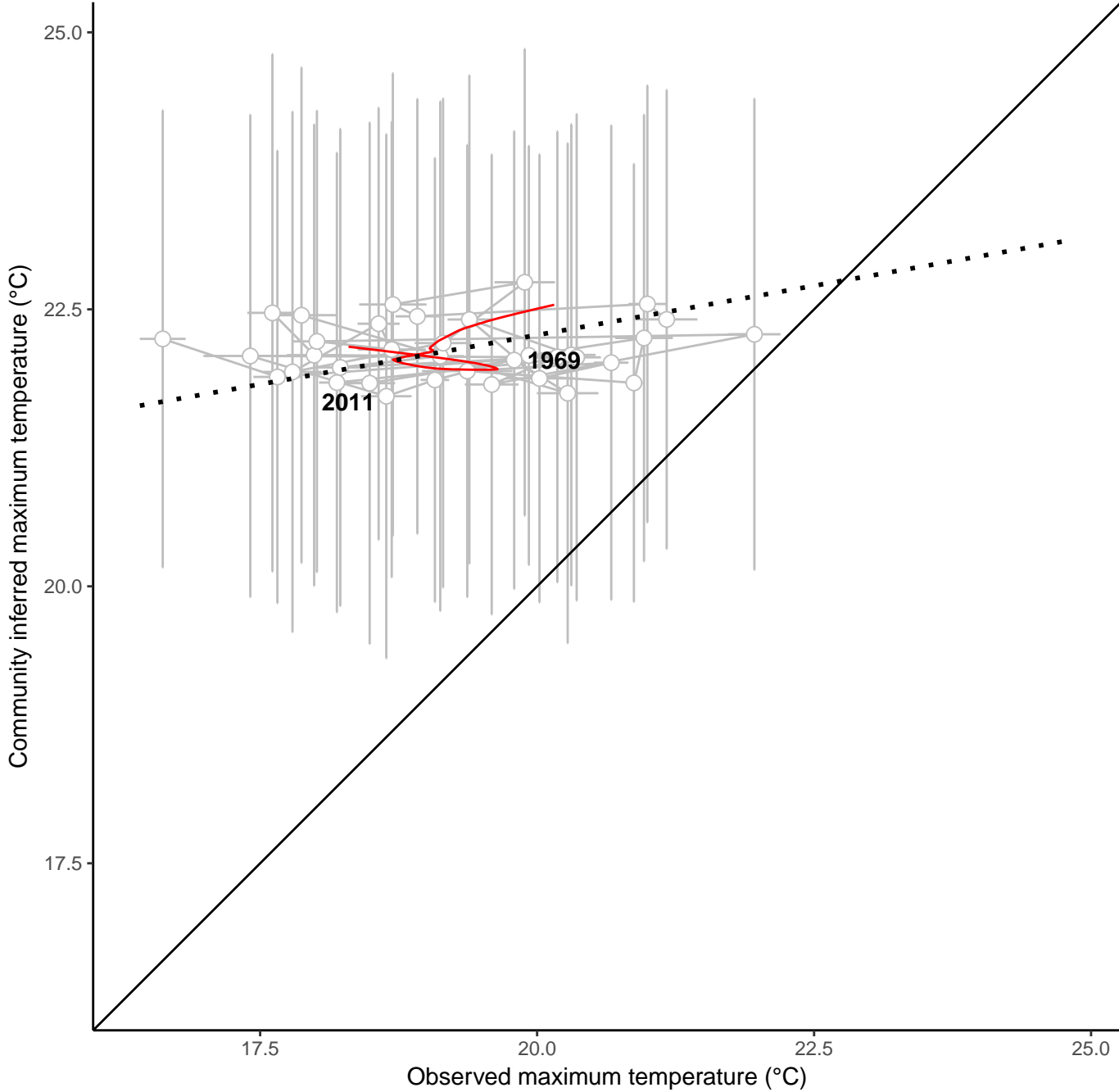
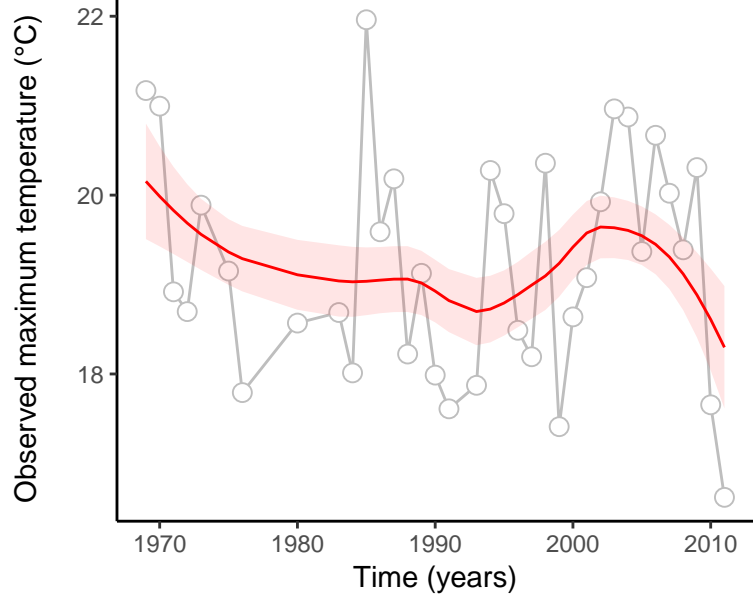
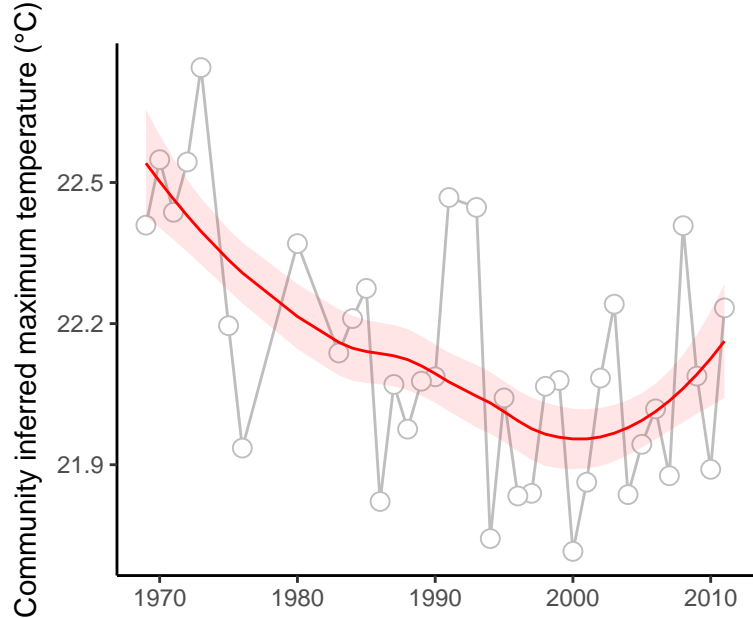

site : 840_91_12

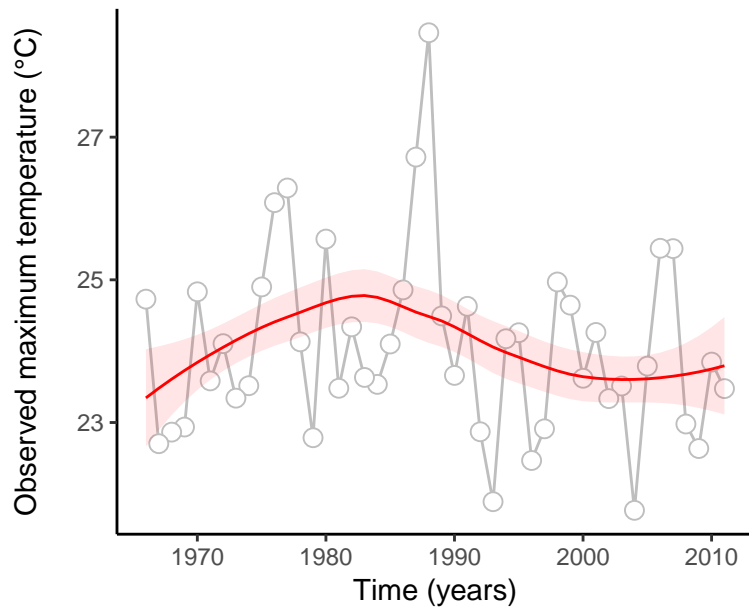
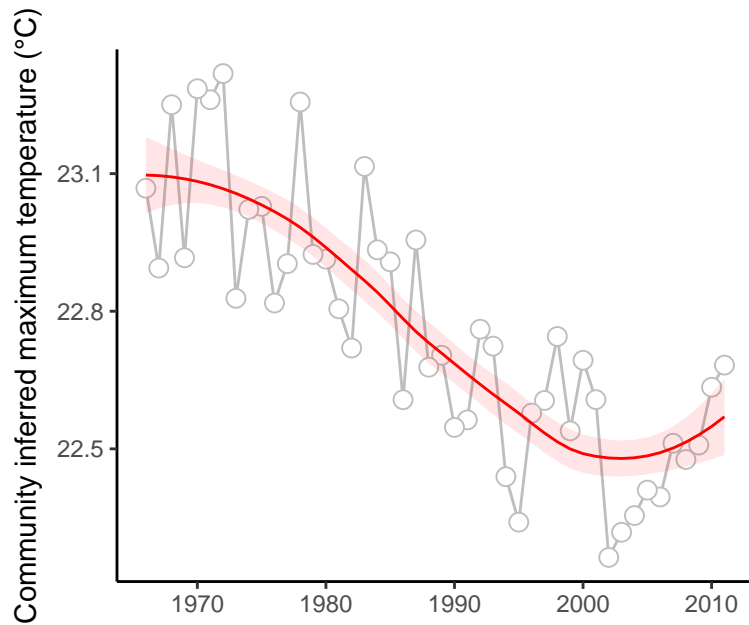

absolute deviation = 1.3 | deviation change = 0.98 | maximum state number = 1

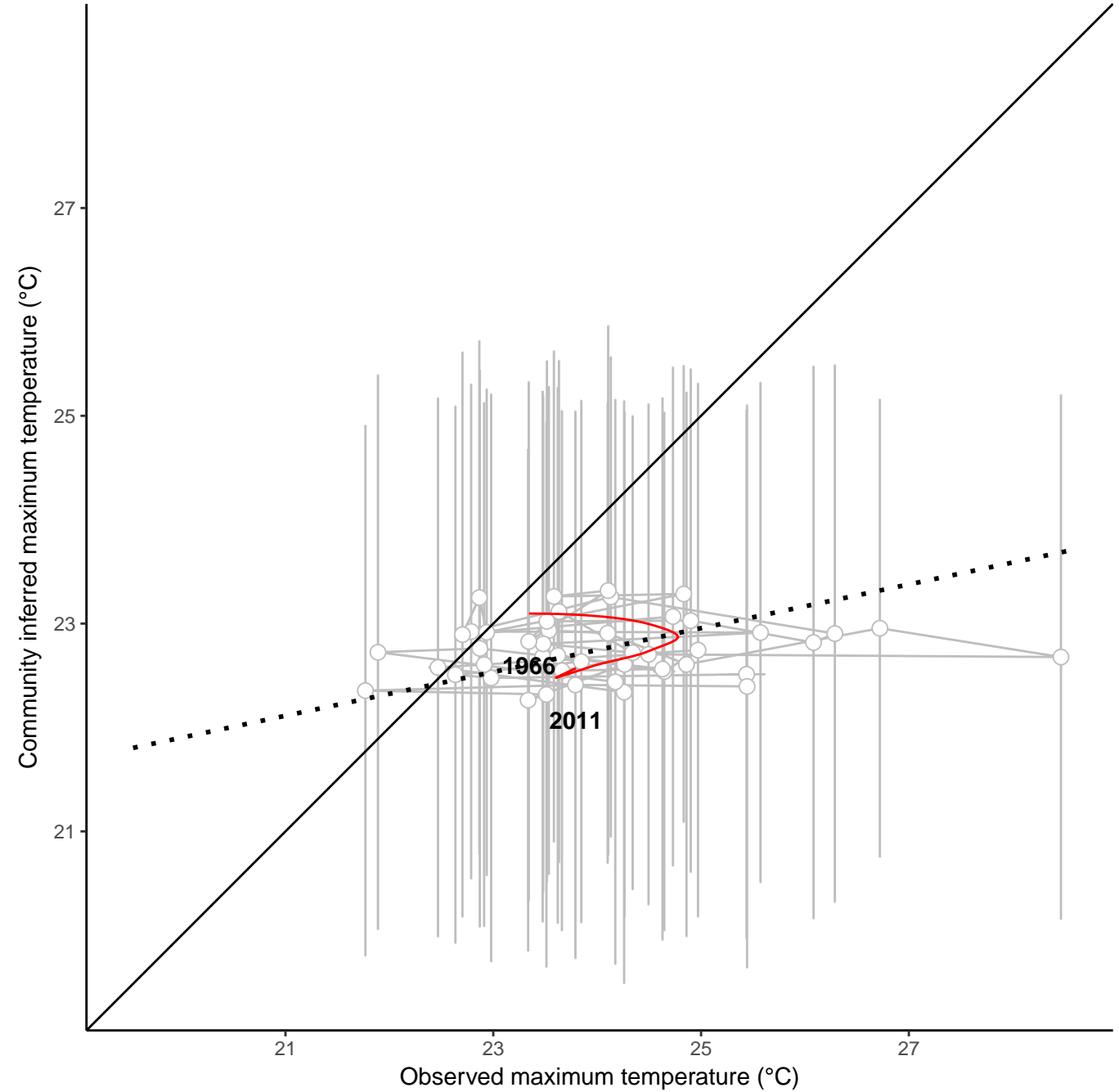

site : 840_91_45

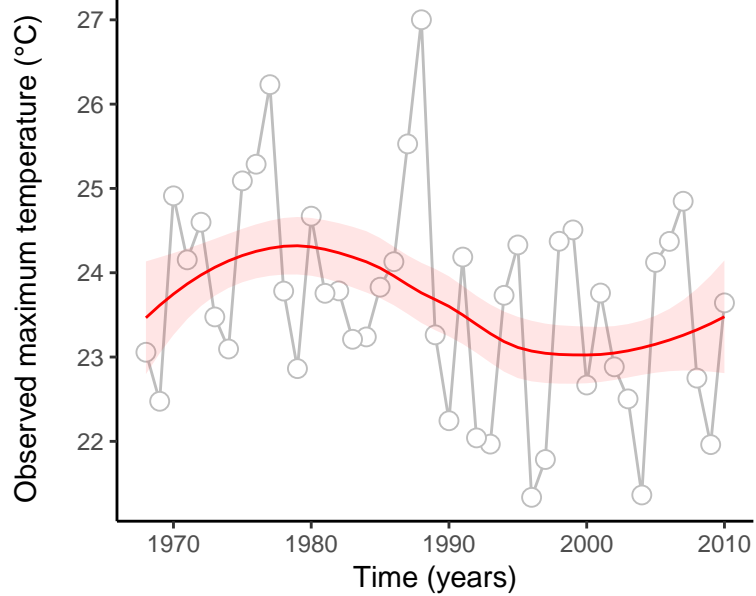
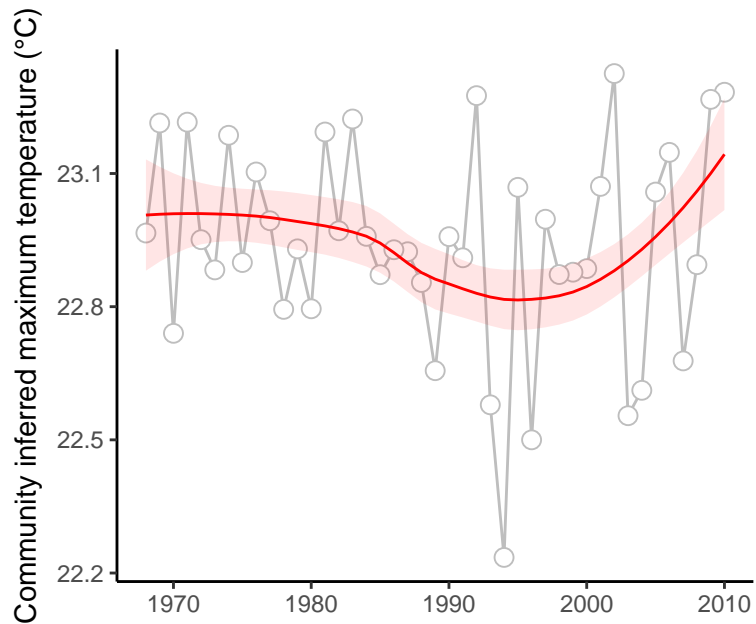

absolute deviation = 0.69 | deviation change = -0.12 | maximum state number = 1

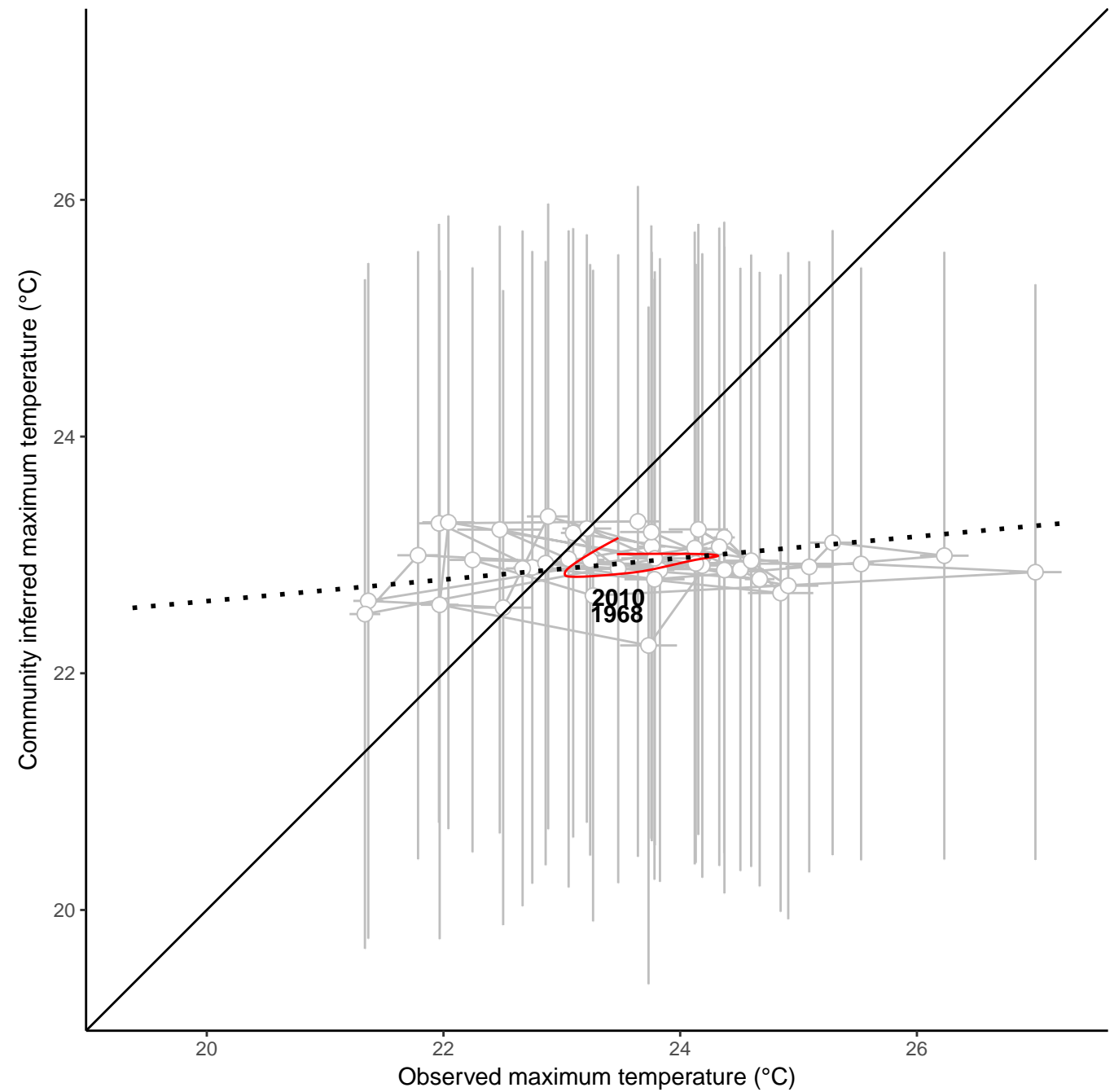

site : 840_14_193

absolute deviation = 2.53 | deviation change = -1.35 | maximum state number = 1

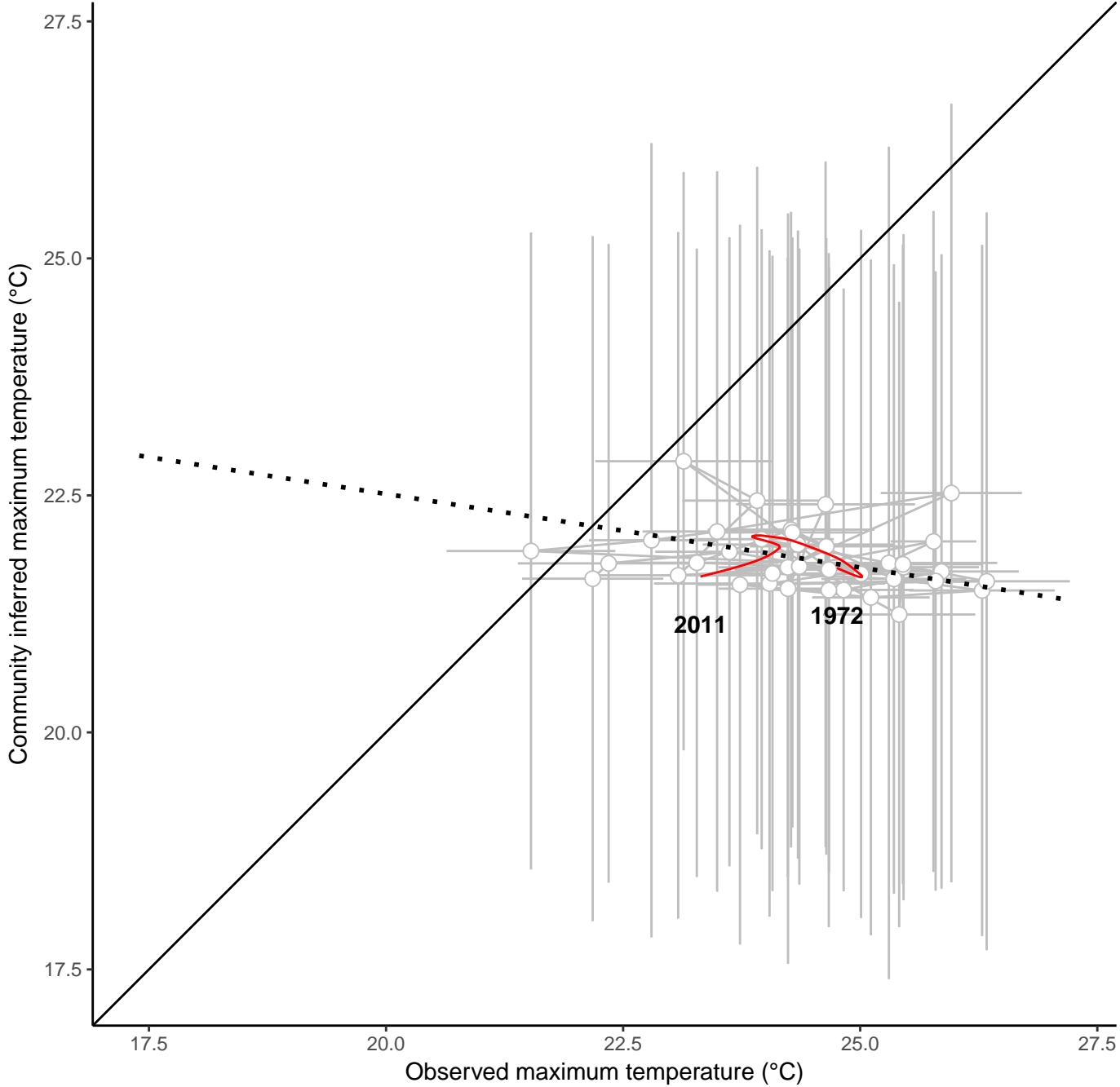
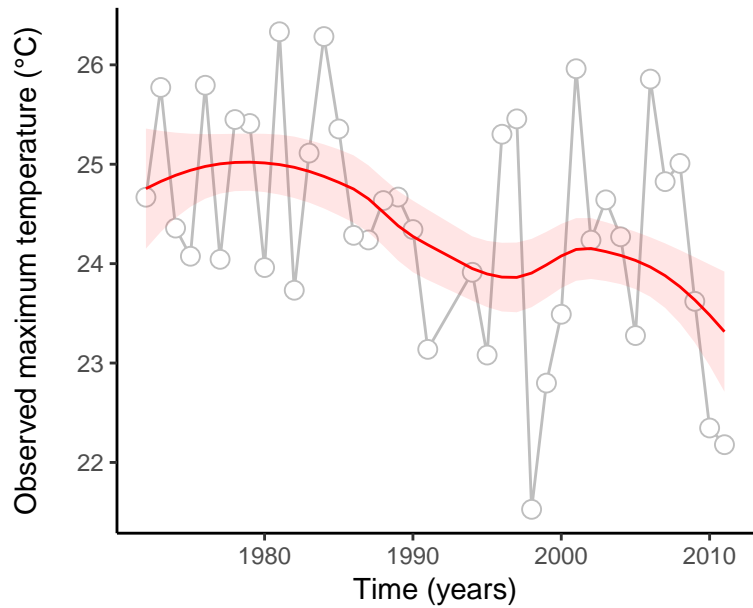
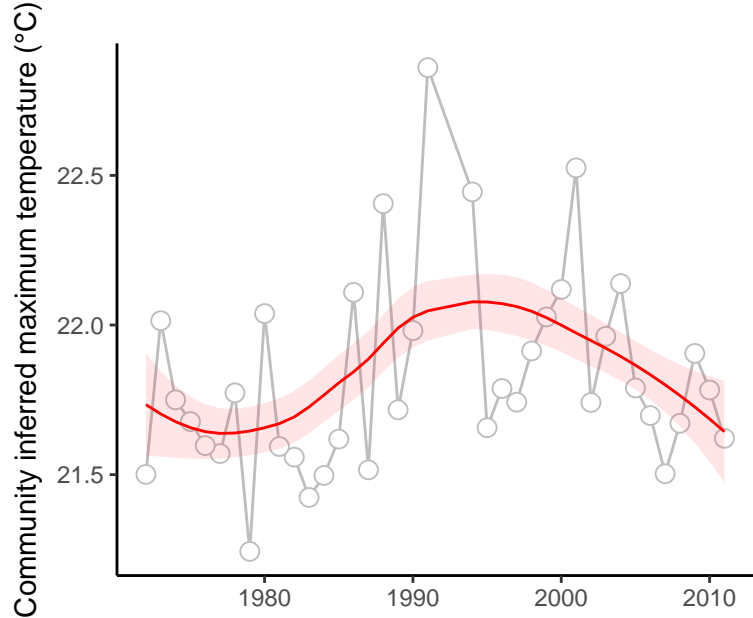

site : 840_2_36

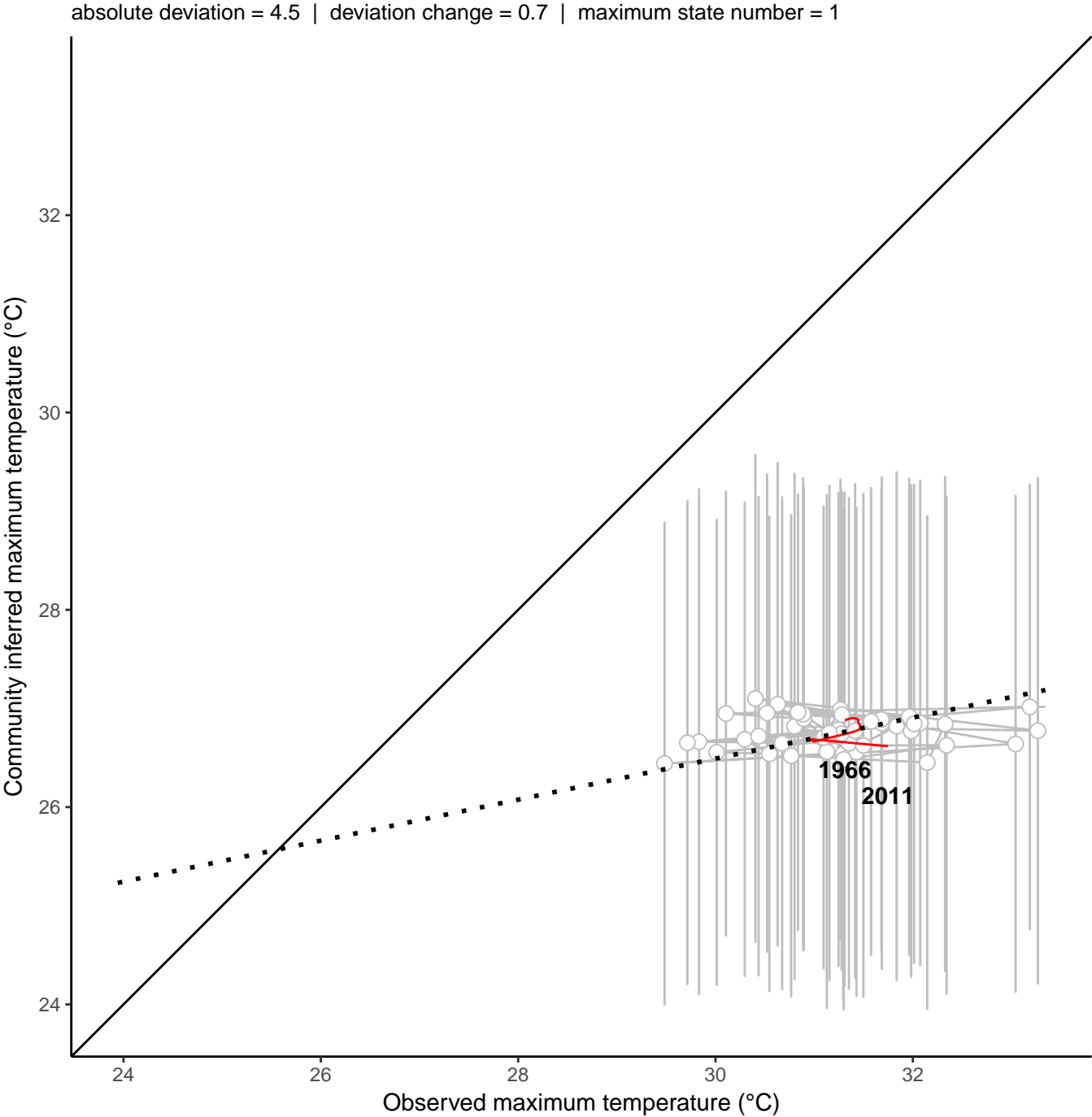
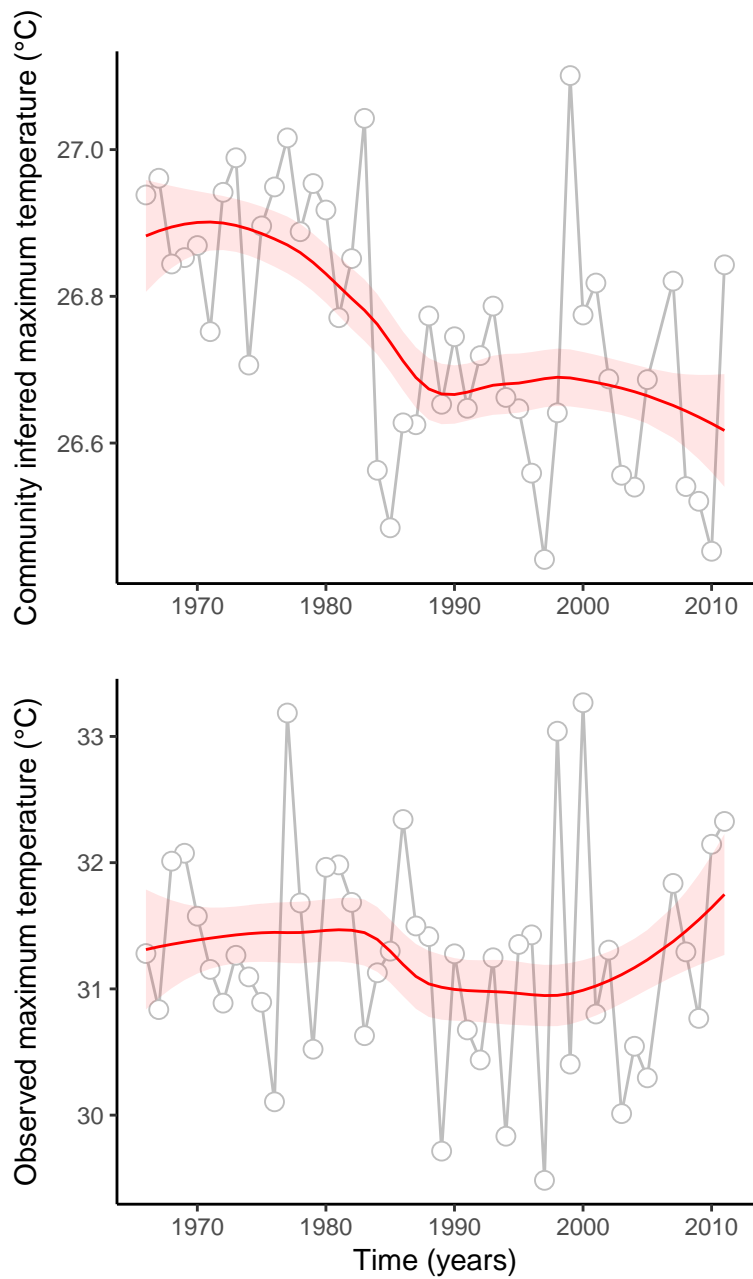

site : 840_39_41

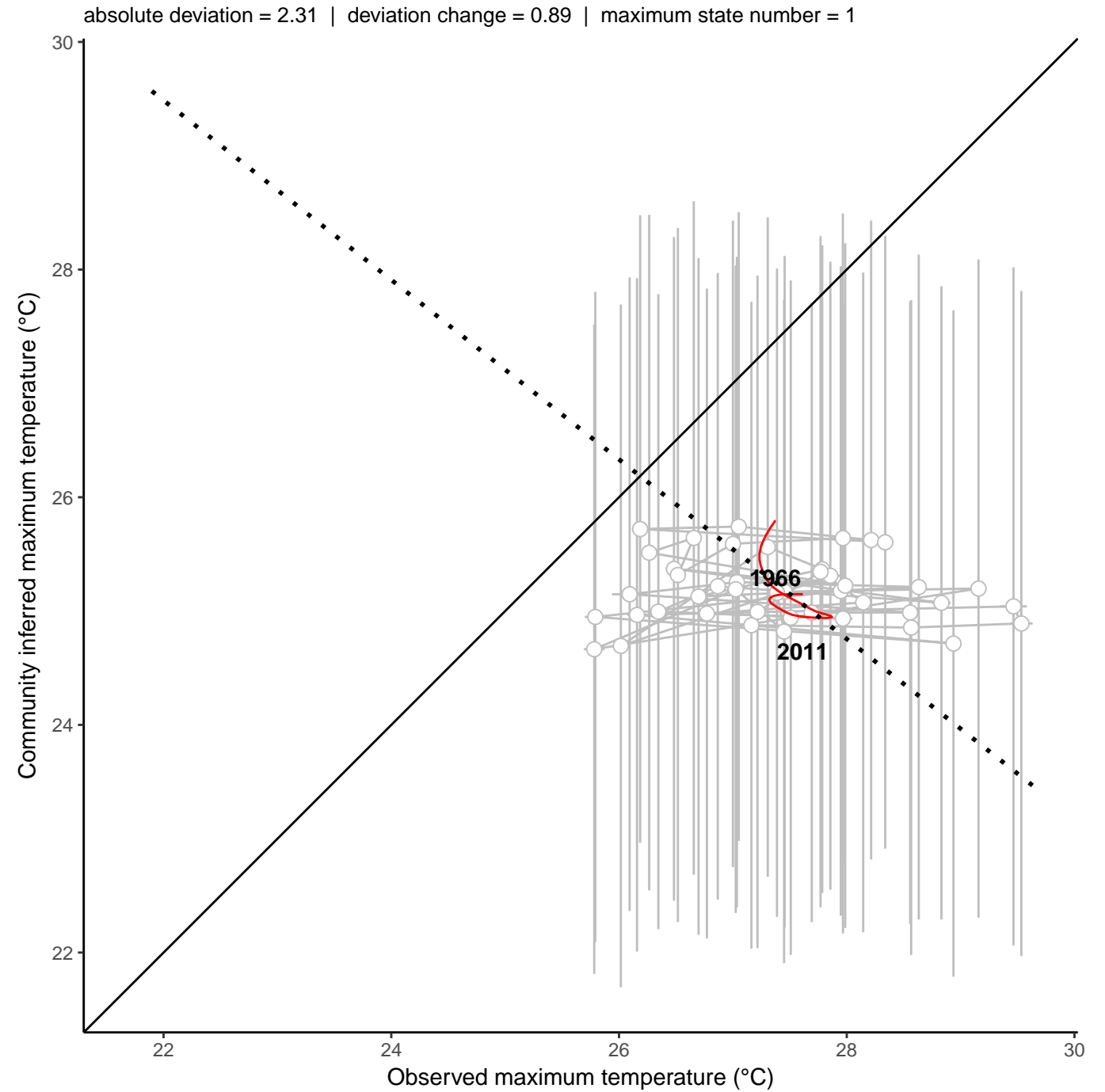
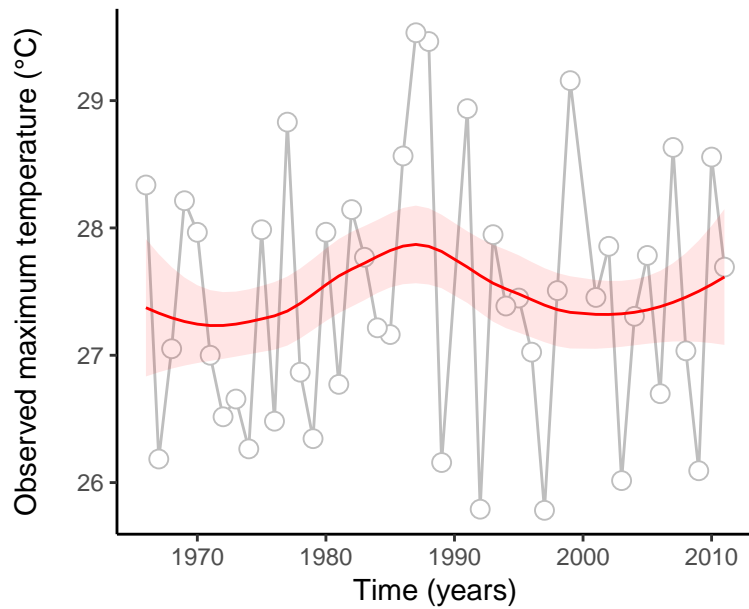
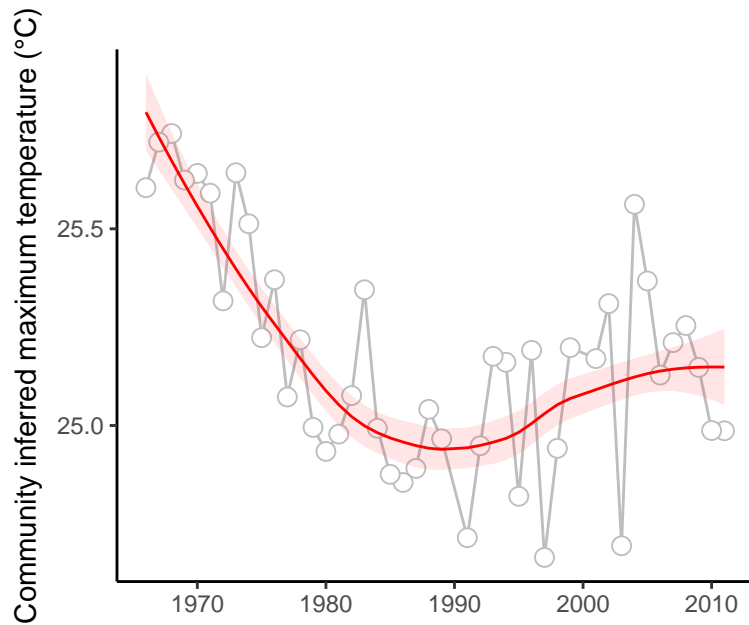

site : 840_46_47

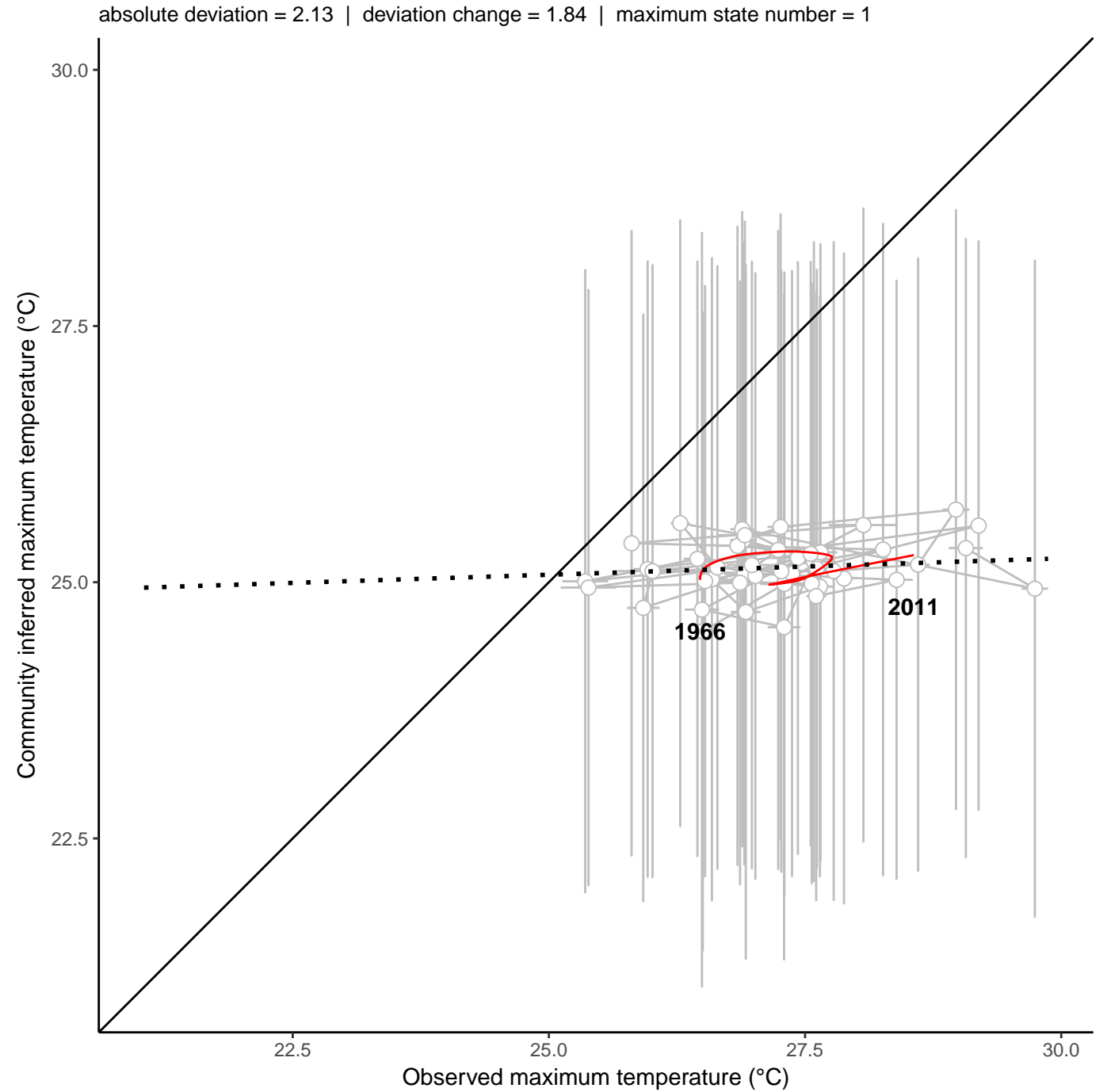
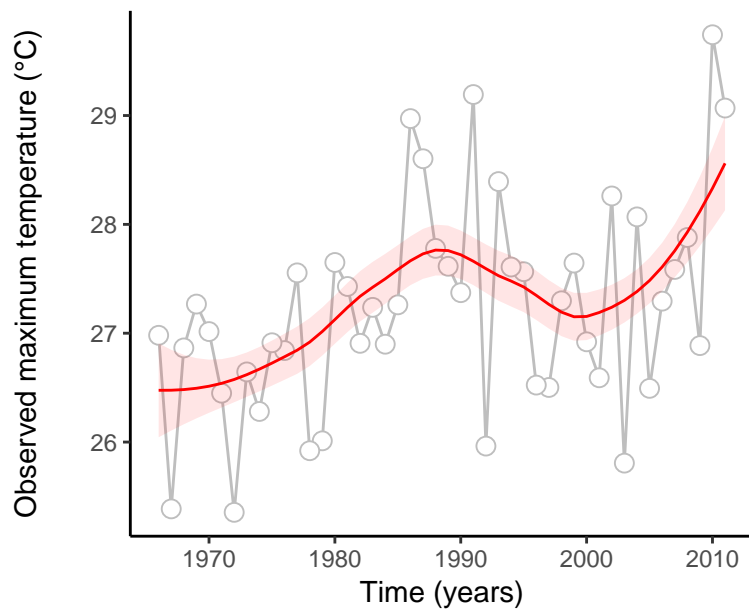
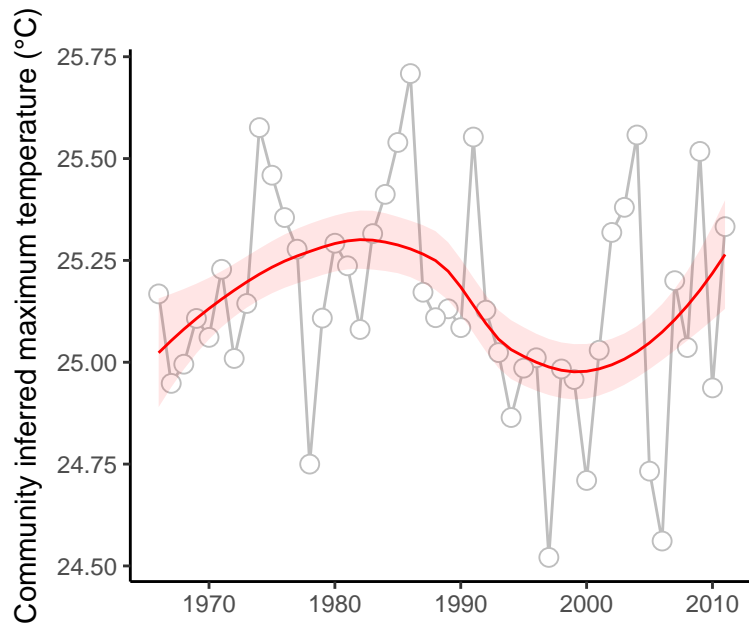

site : 840_49_32

absolute deviation = 1.65 | deviation change = 0.27 | maximum state number = 1

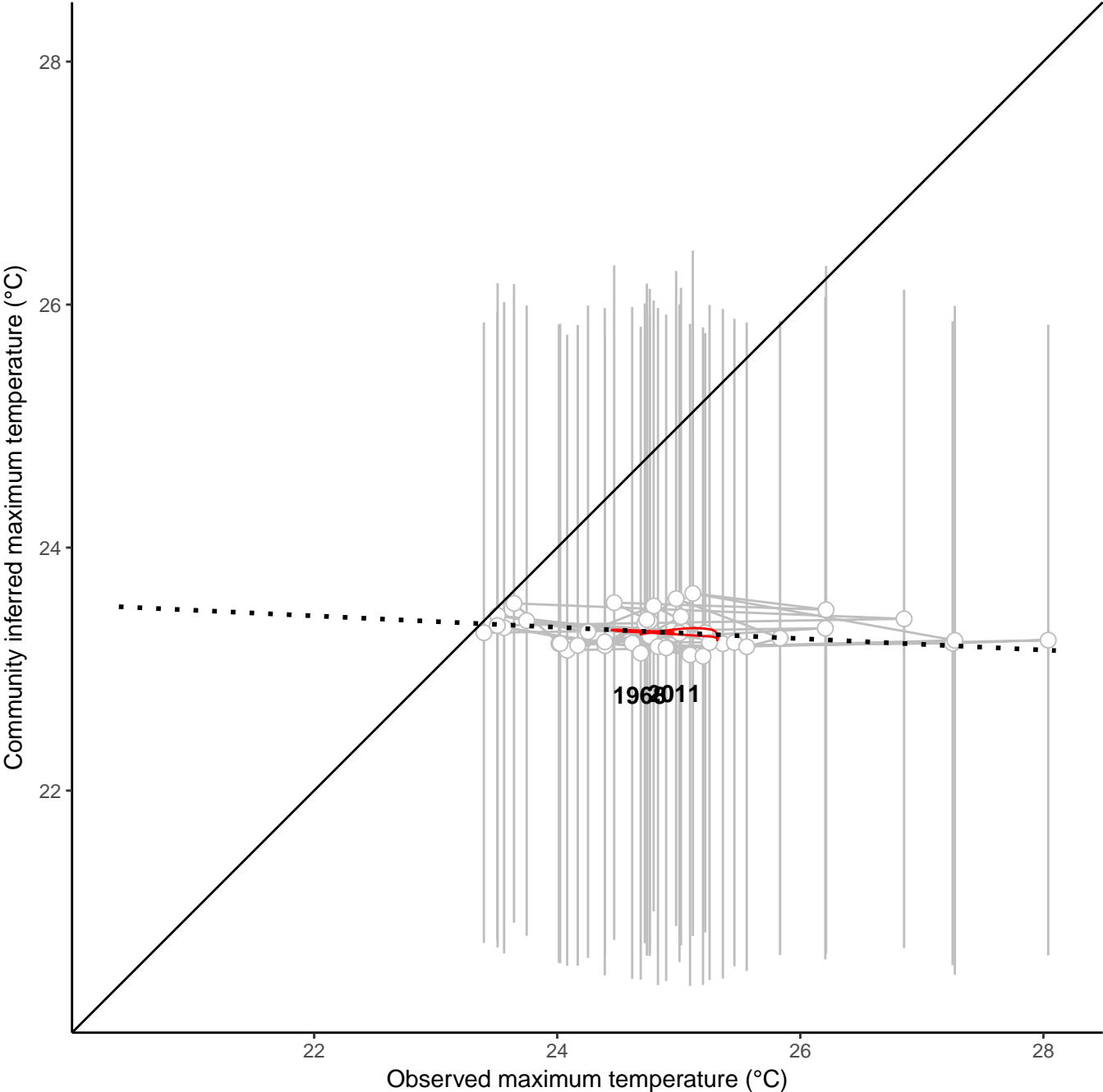
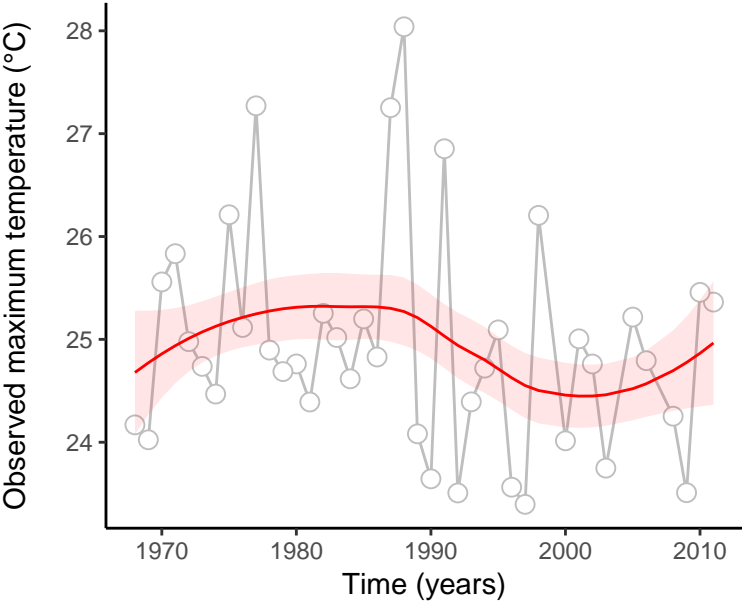
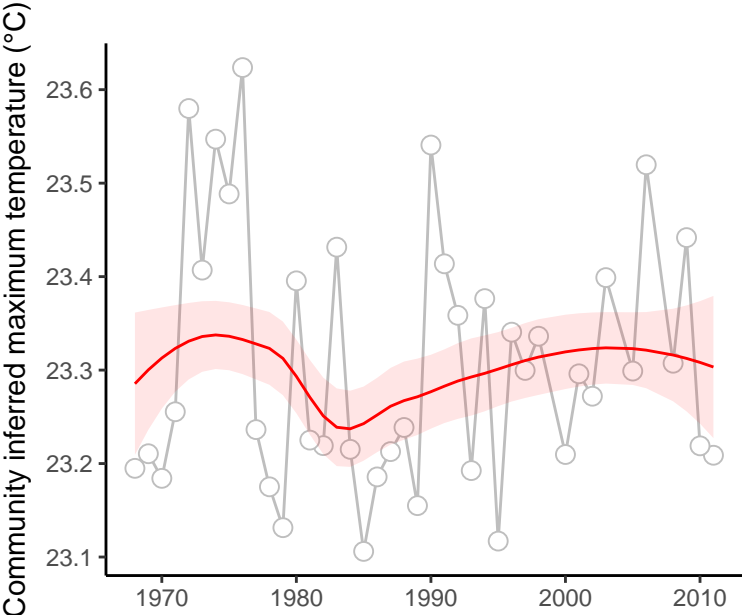

site : 840_49_45

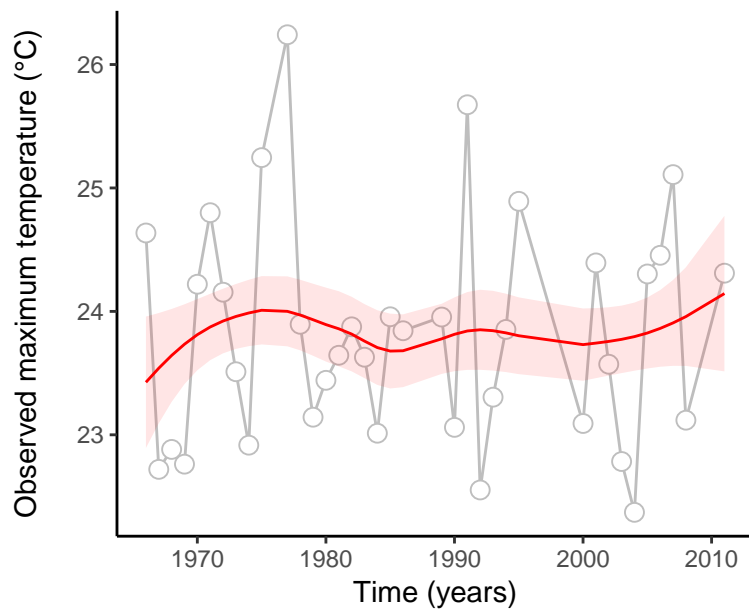
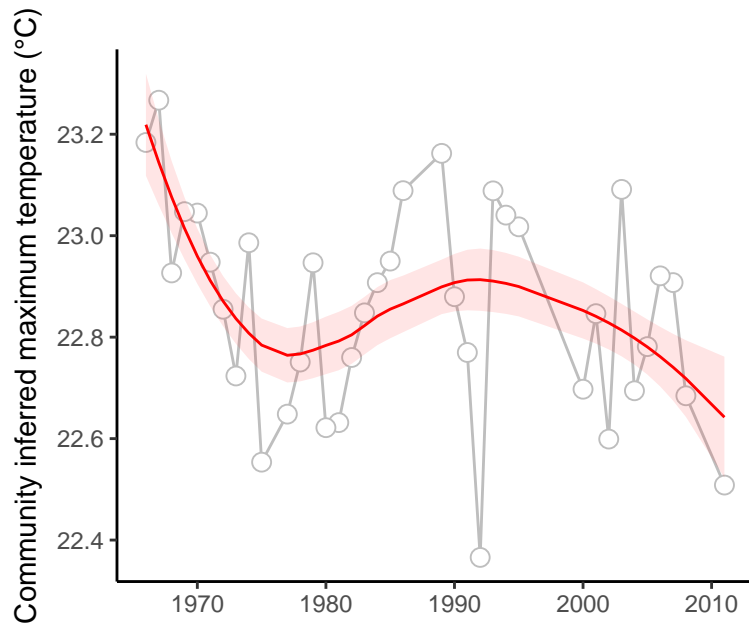

absolute deviation = 0.96 | deviation change = 1.3 | maximum state number = 1

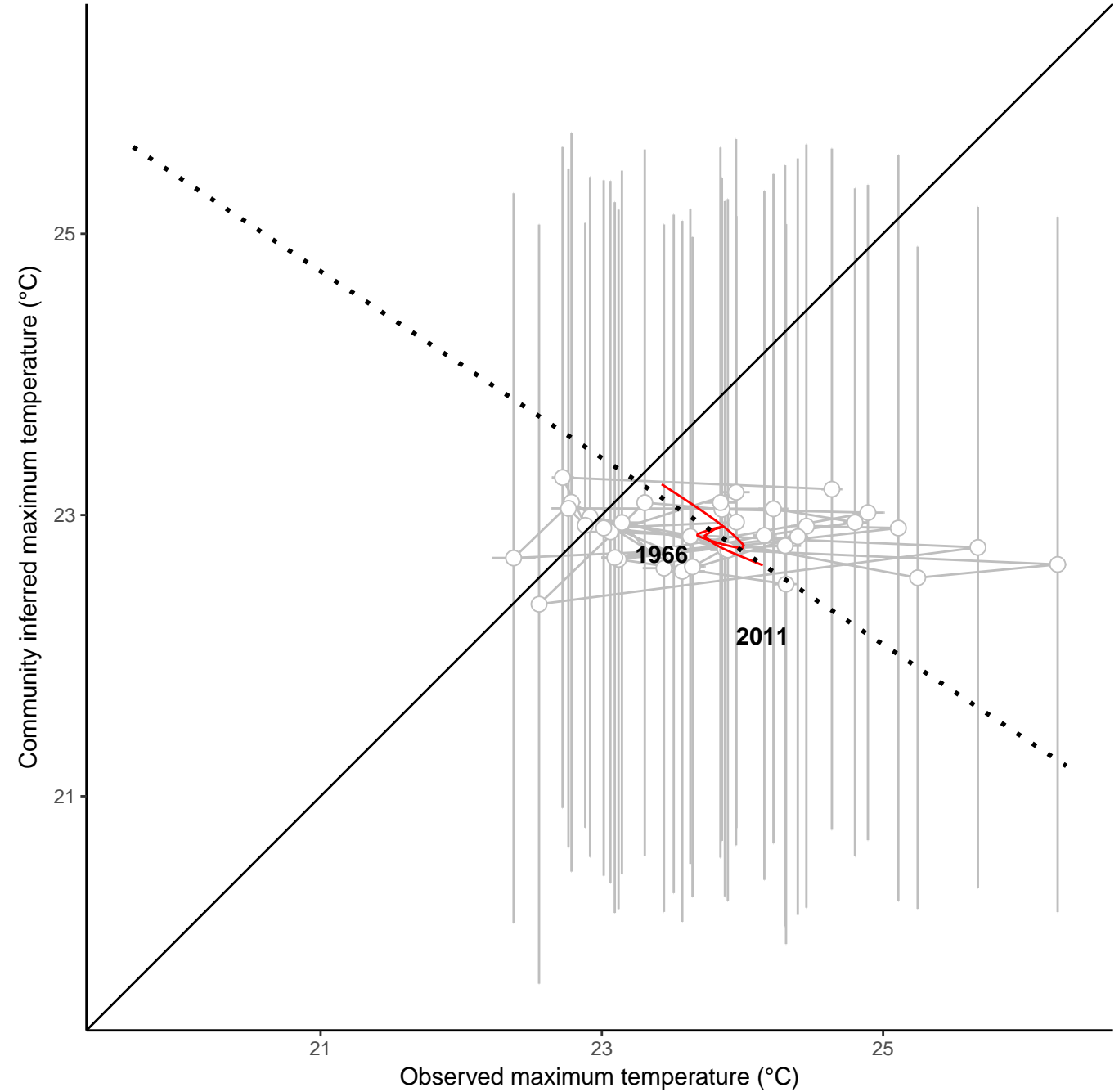

site : 840_50_35

absolute deviation = 1.02 | deviation change = 0.16 | maximum state number = 1

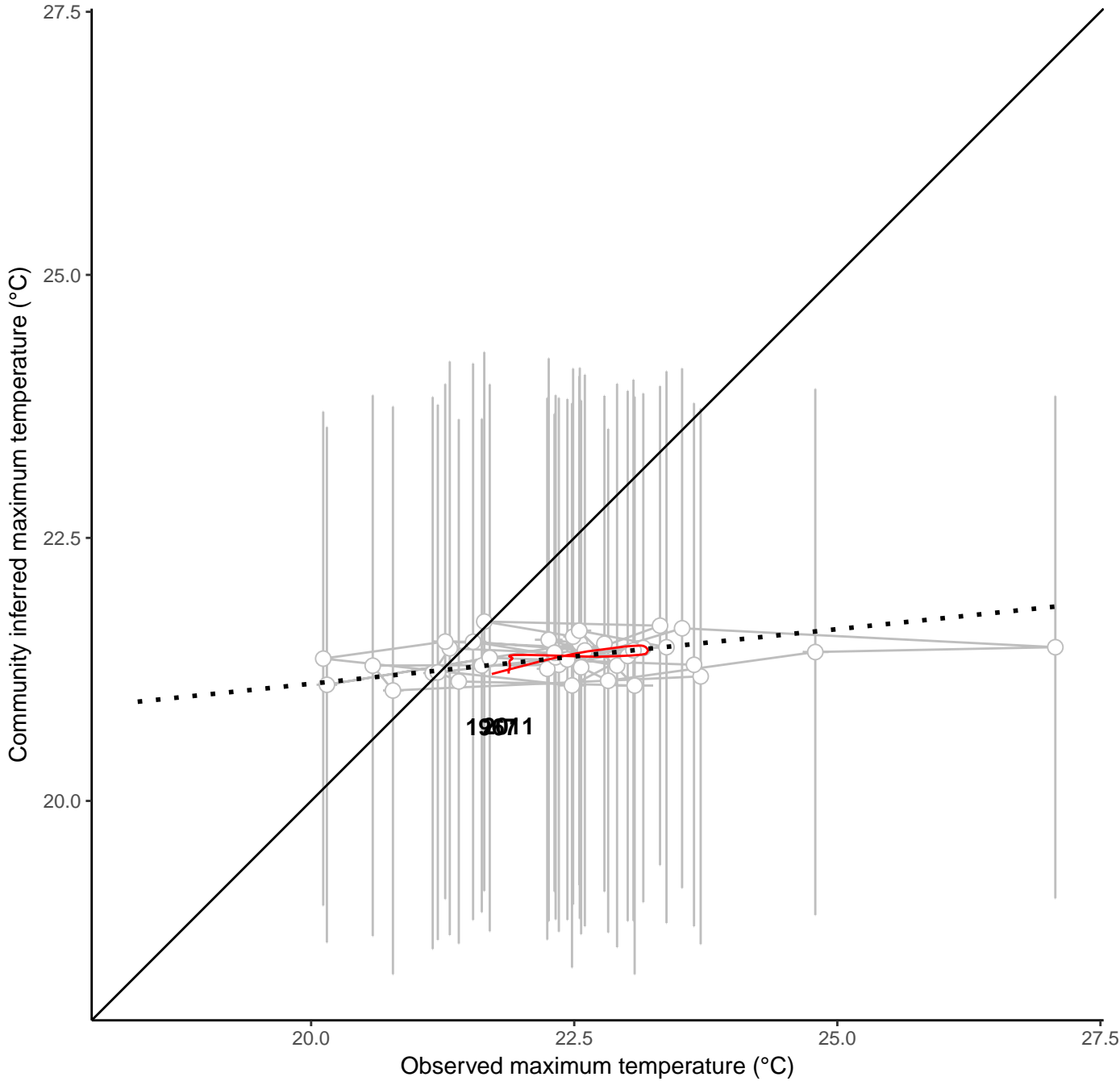
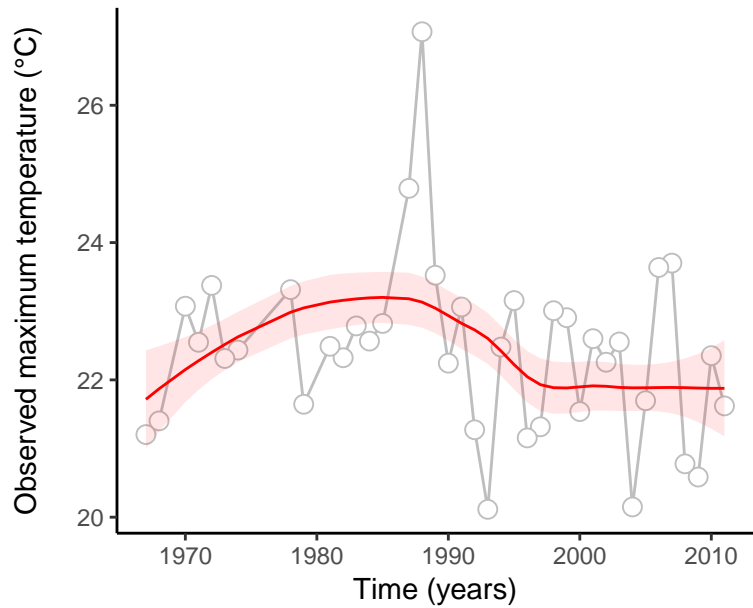
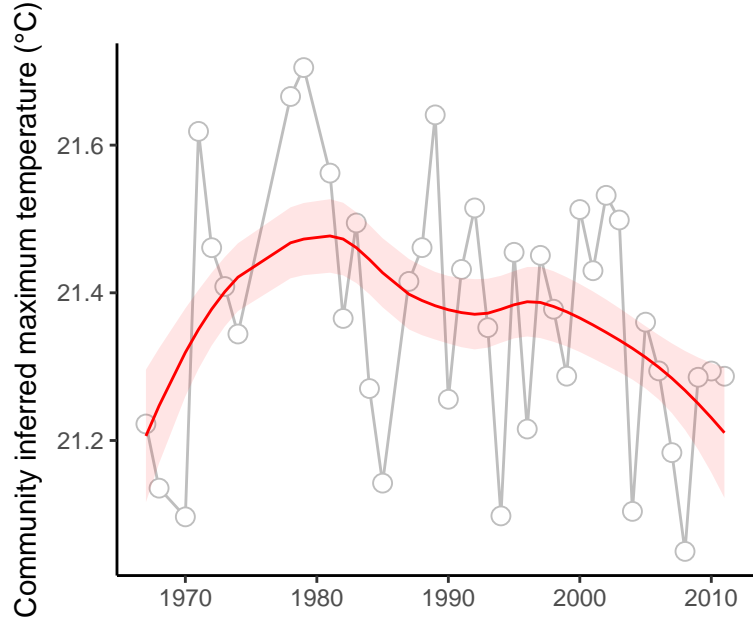

site : 840_14_174

absolute deviation = 3.25 | deviation change = -1.54 | maximum state number = 1

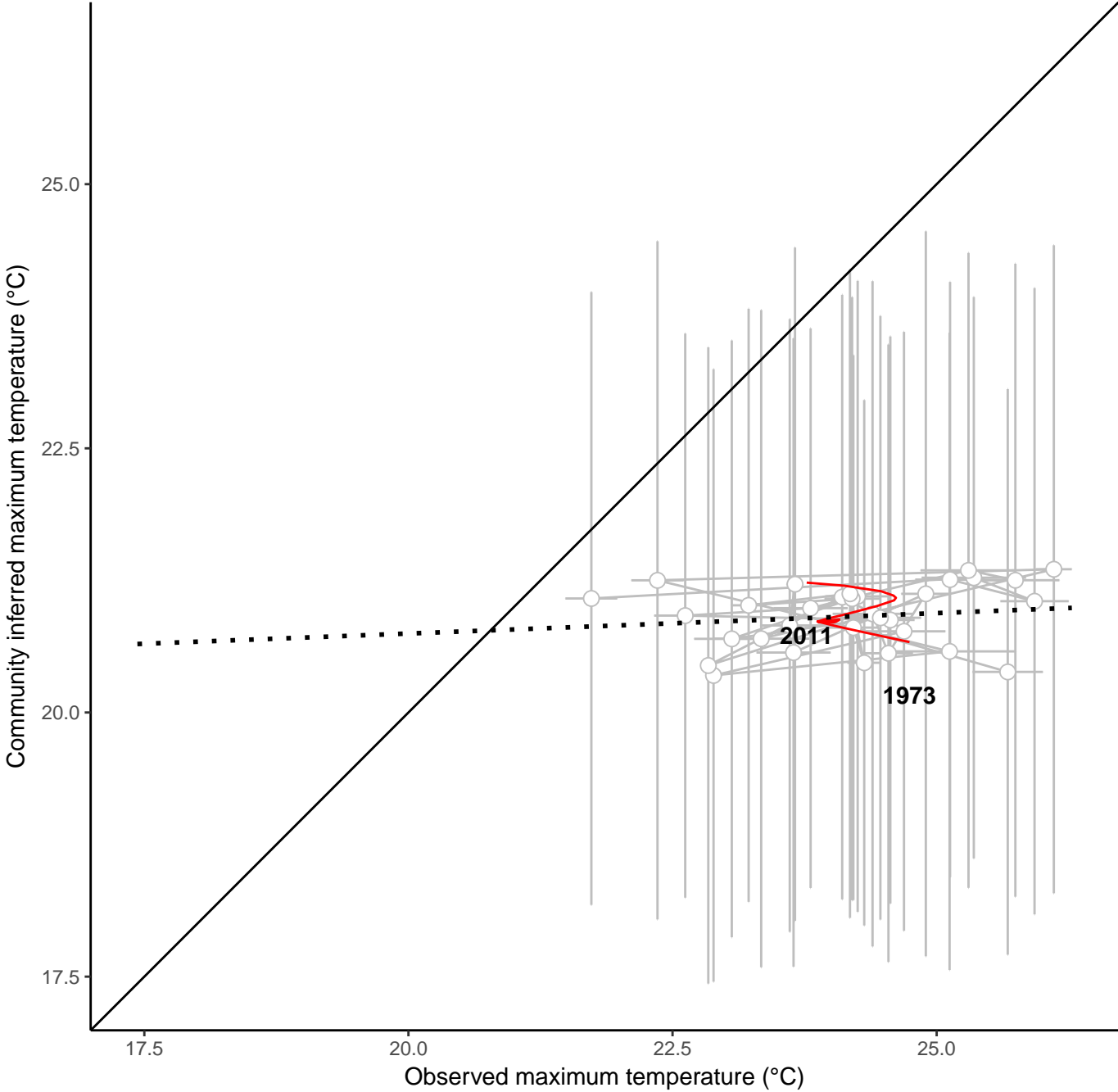
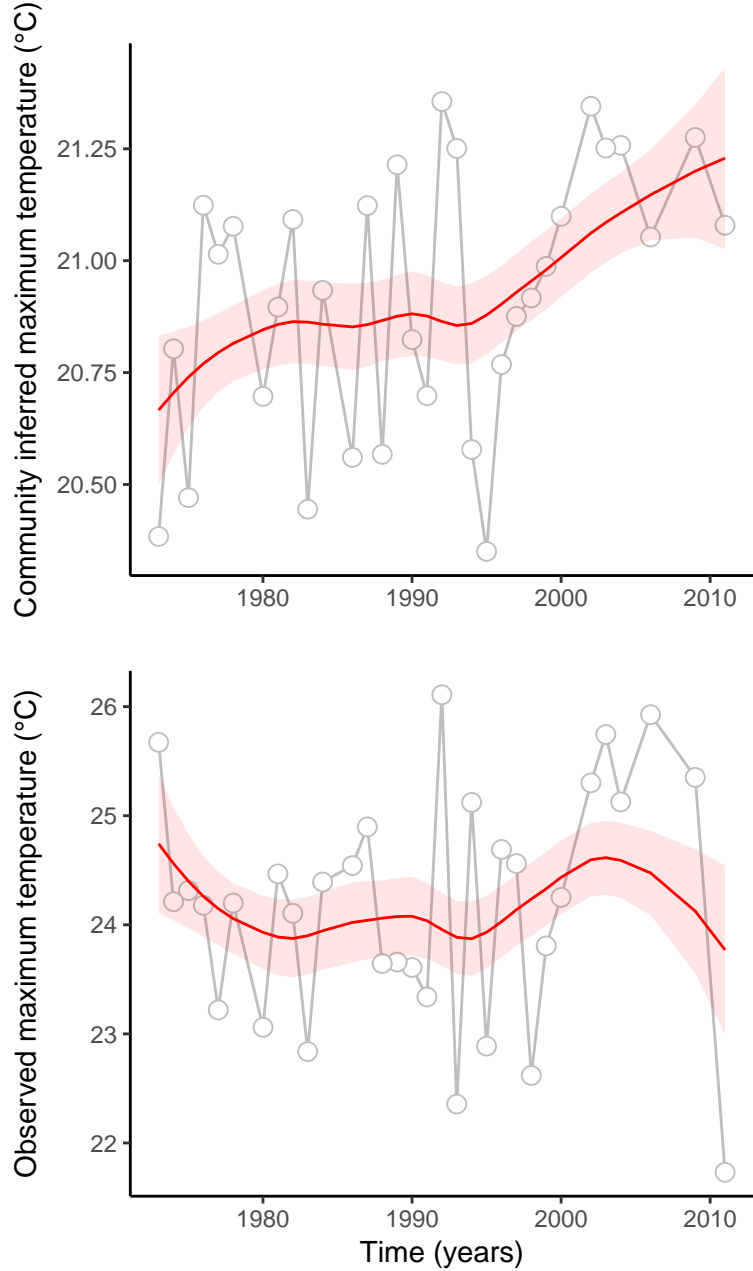

site : 840_14_182

absolute deviation = 3.17 | deviation change = -0.69 | maximum state number = 1

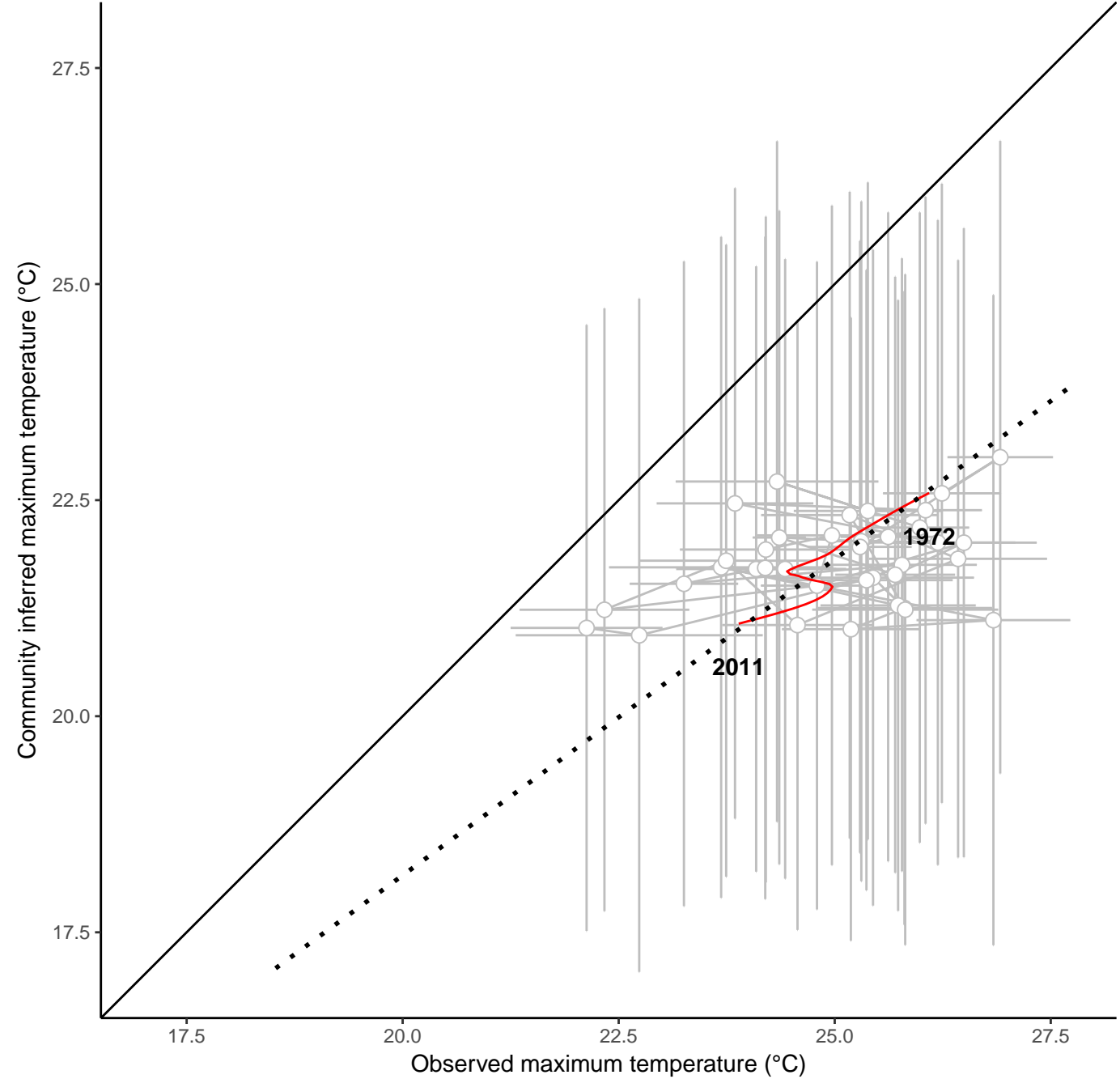
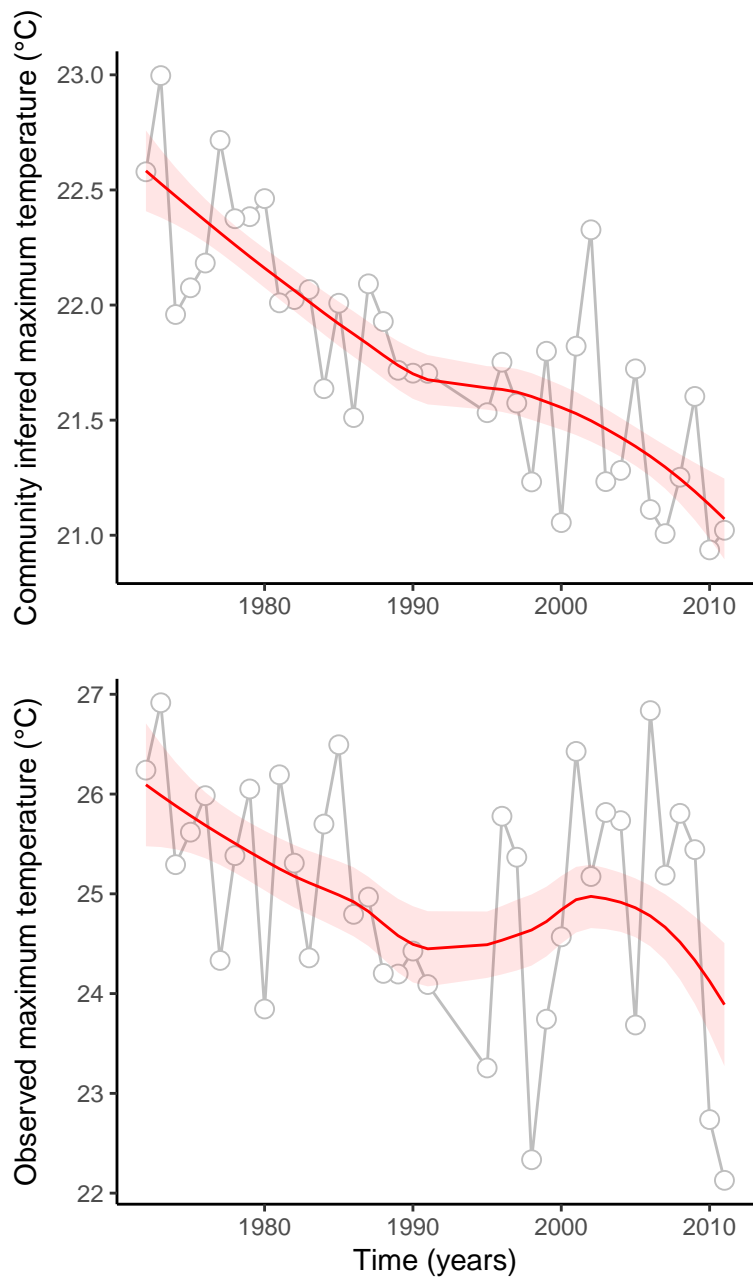

site : 840_14_71

absolute deviation = 0.79 | deviation change = 0.15 | maximum state number = 1

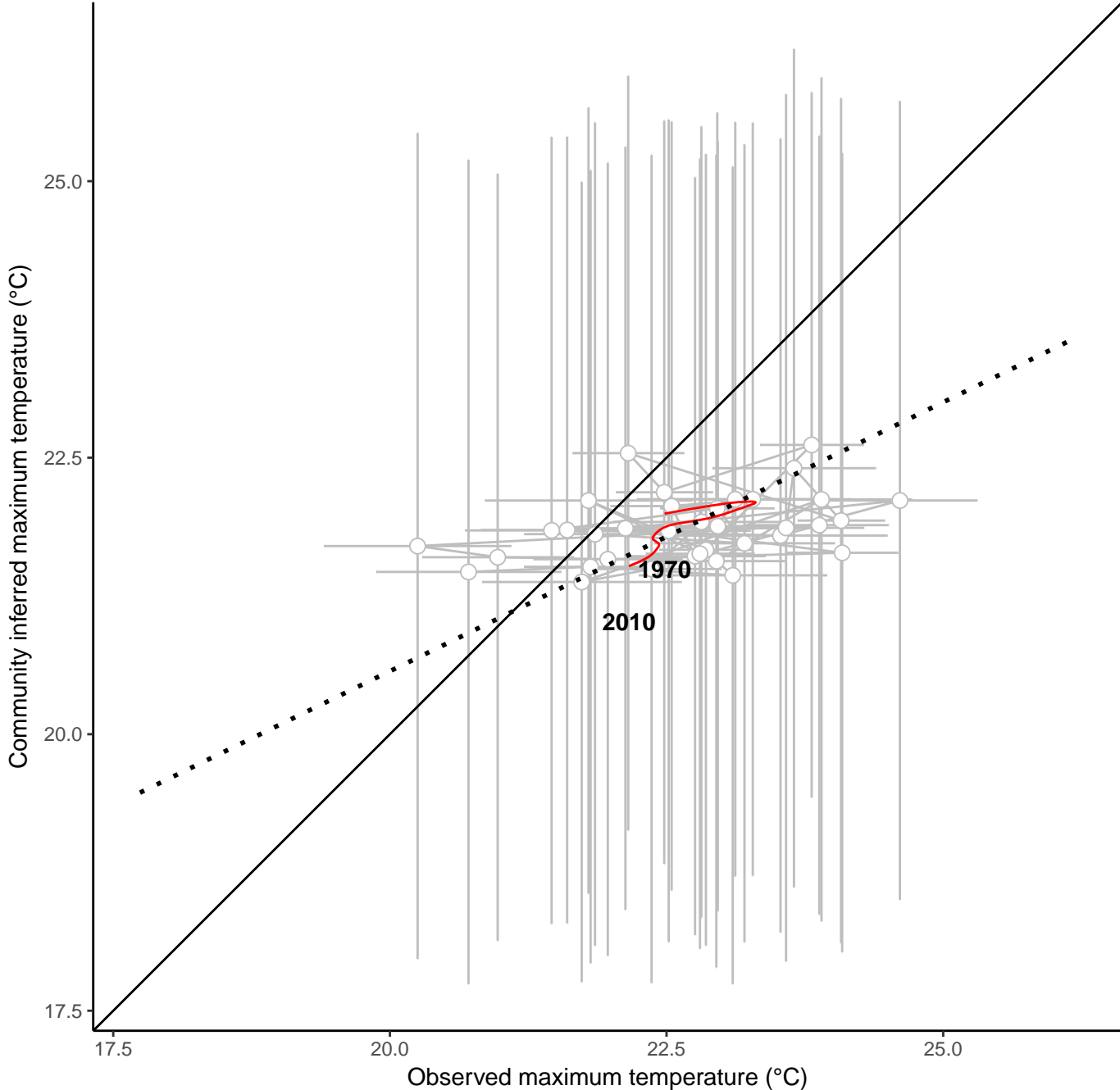
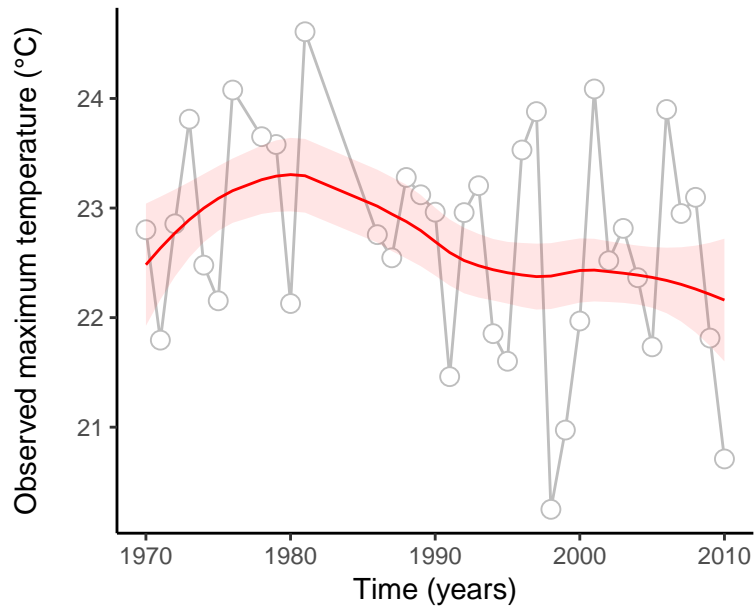
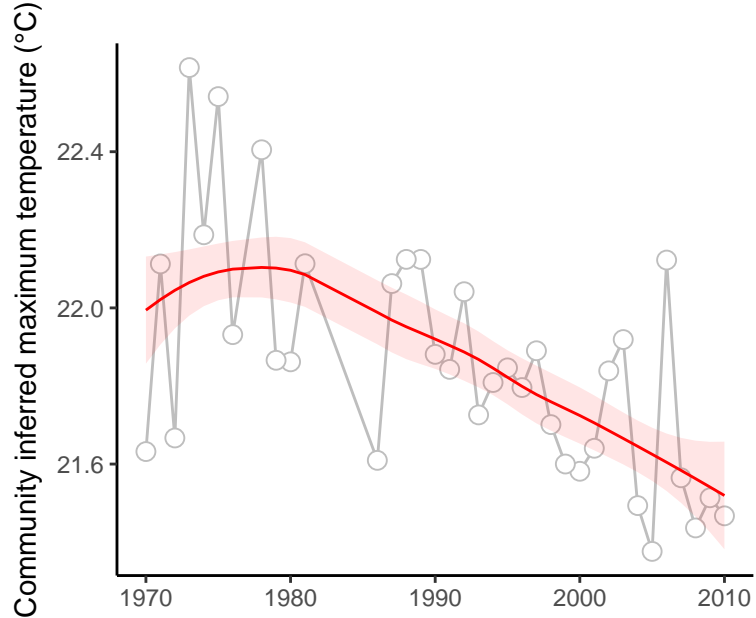

site : 840_18_5

absolute deviation = 0.96 | deviation change = 0.63 | maximum state number = 1

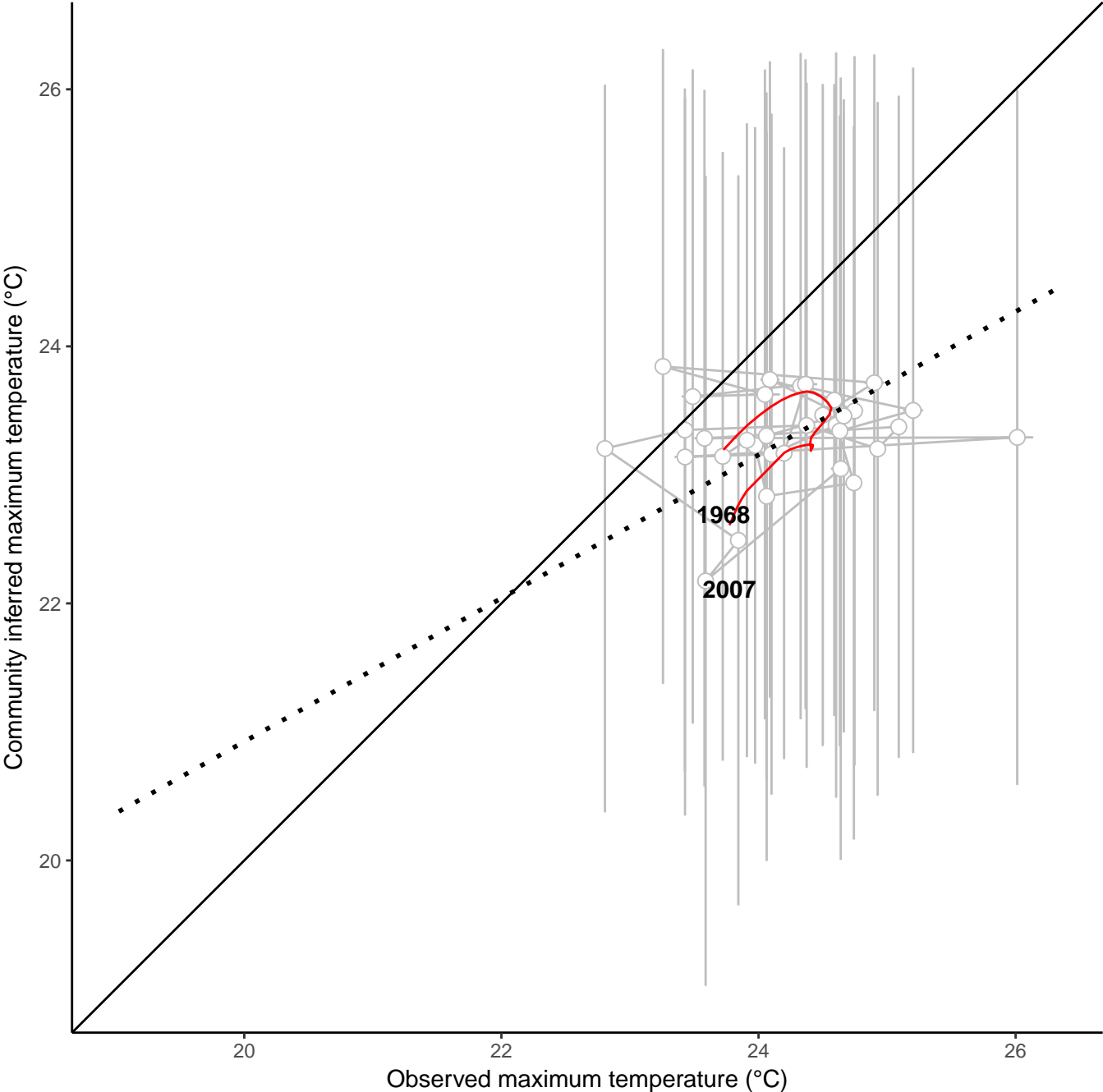
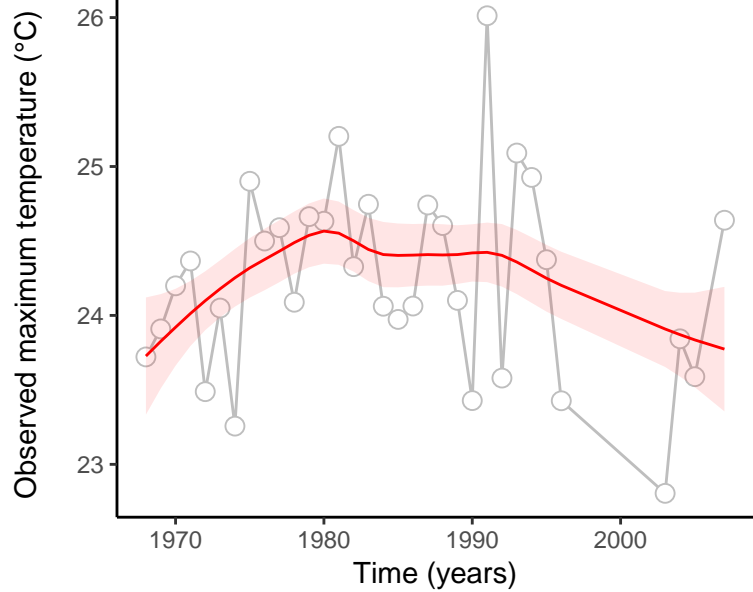
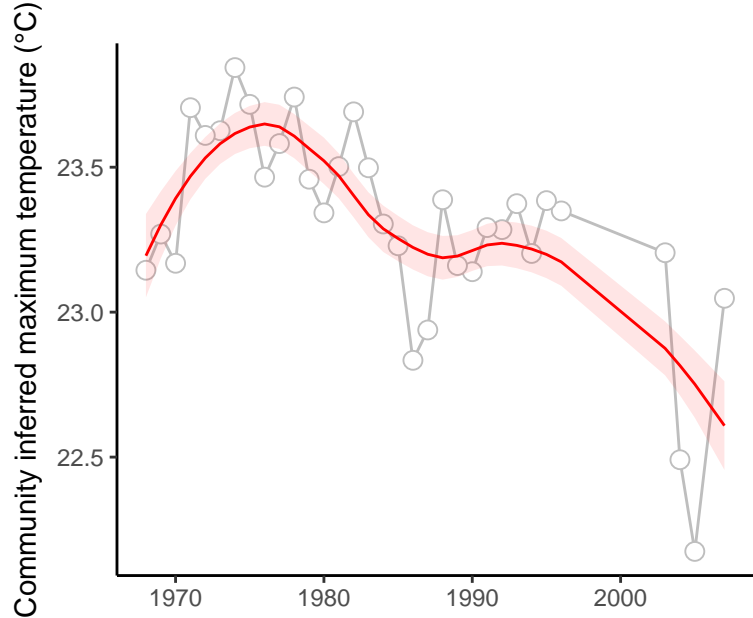

site : 840_2_28

absolute deviation = 4.39 | deviation change = 0.74 | maximum state number = 1

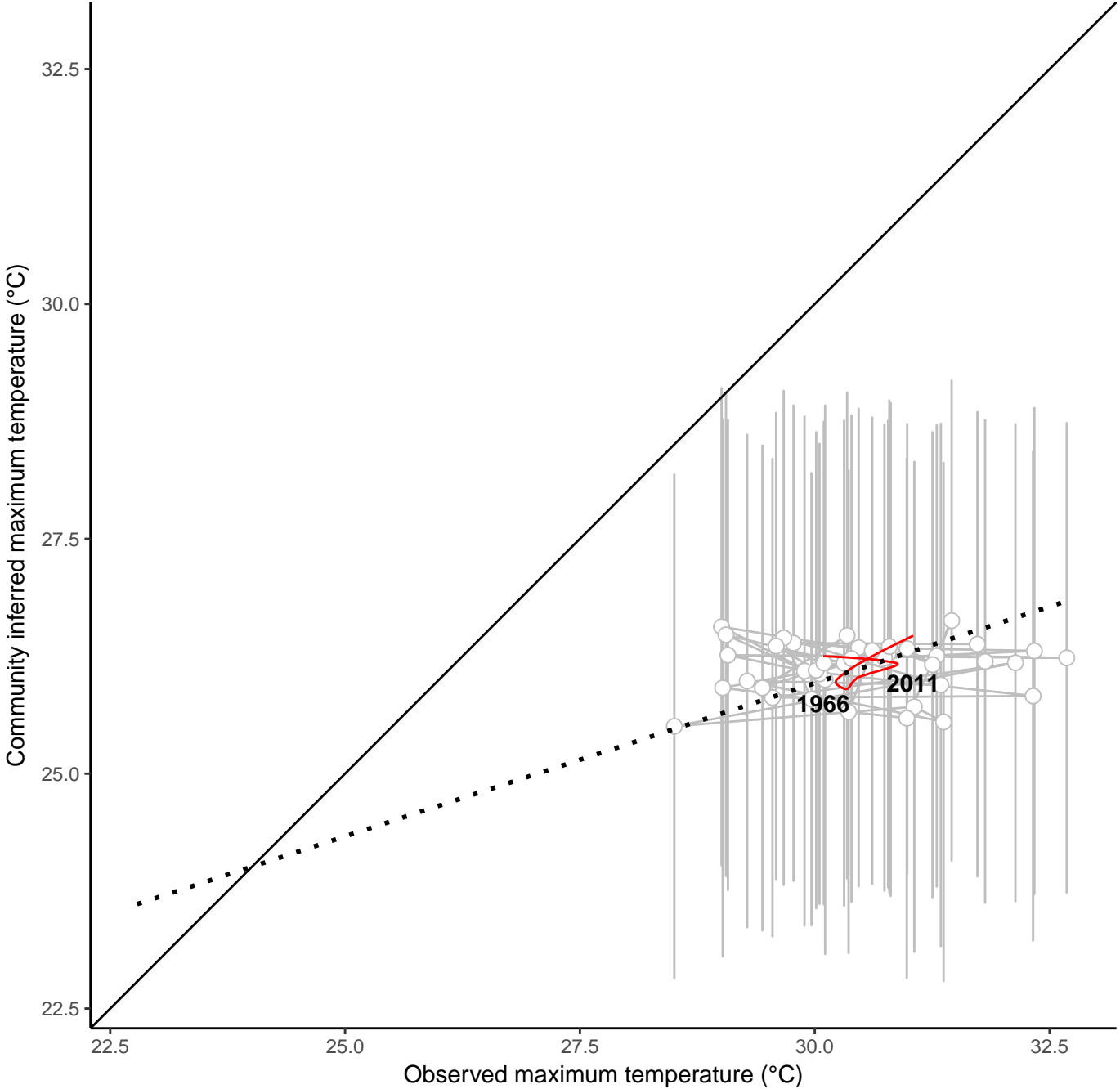
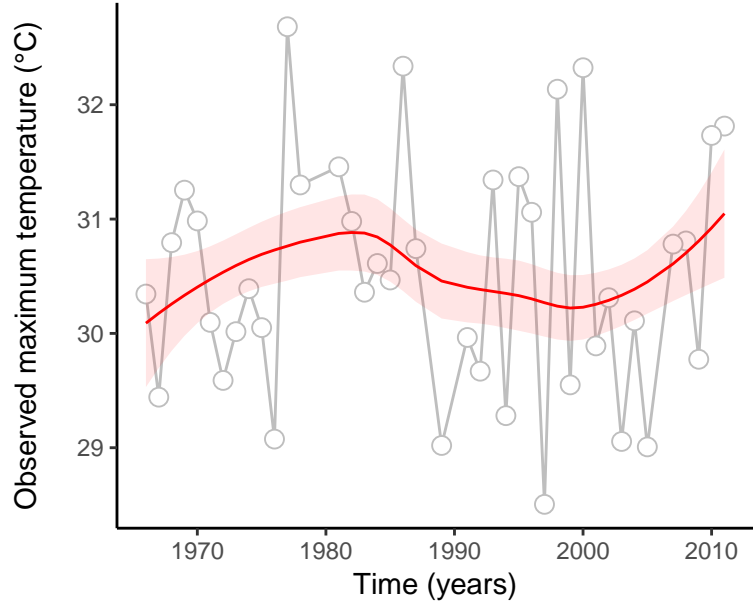
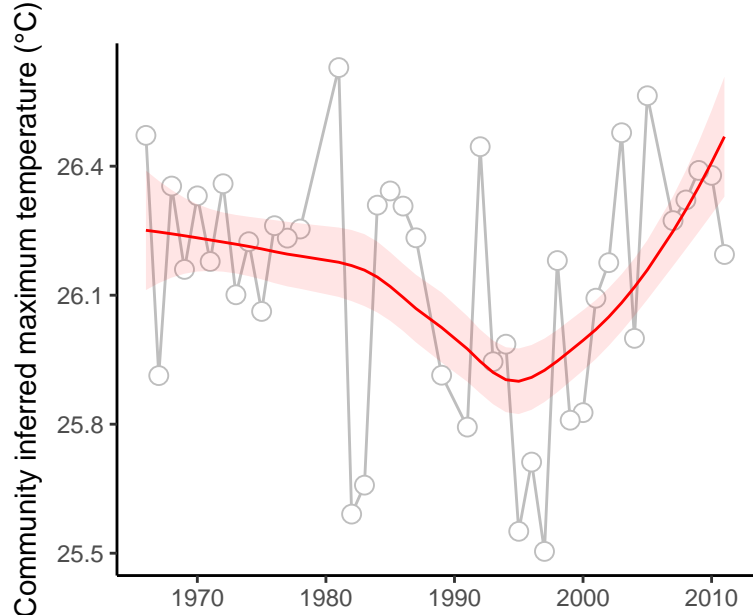

site : 840_44_9

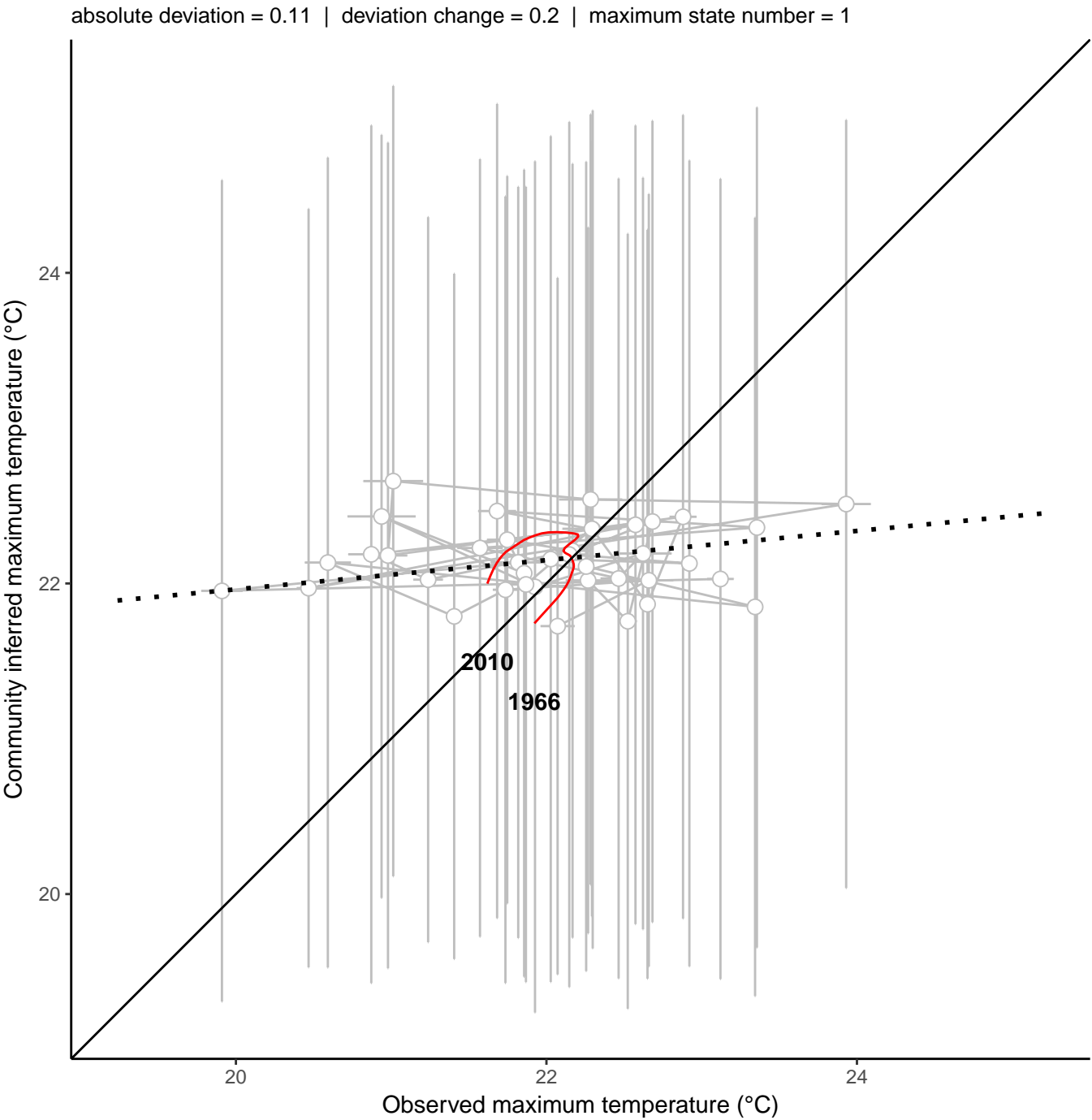
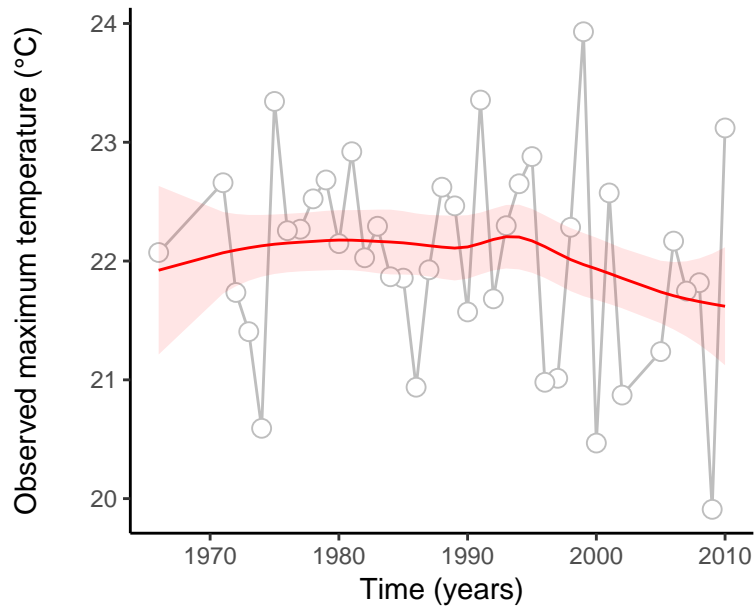
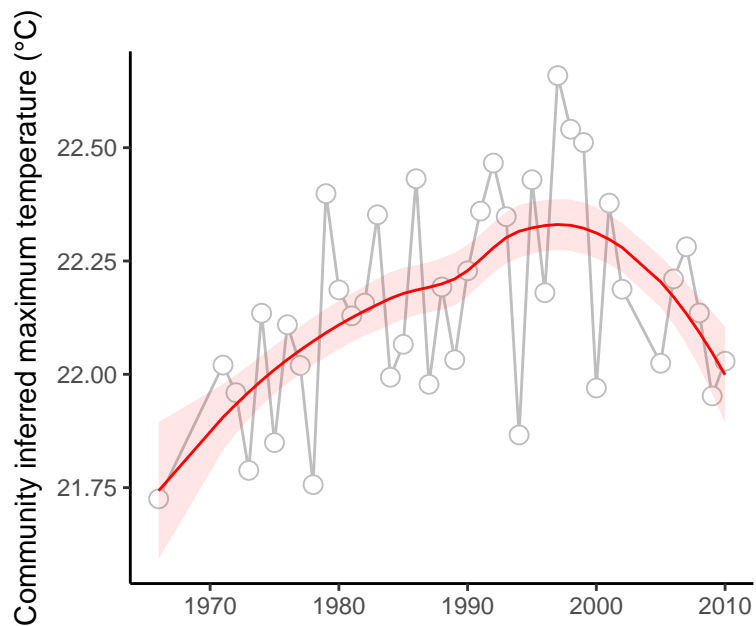

site : 840_51_2

absolute deviation = 4.8 | deviation change = 0.65 | maximum state number = 1

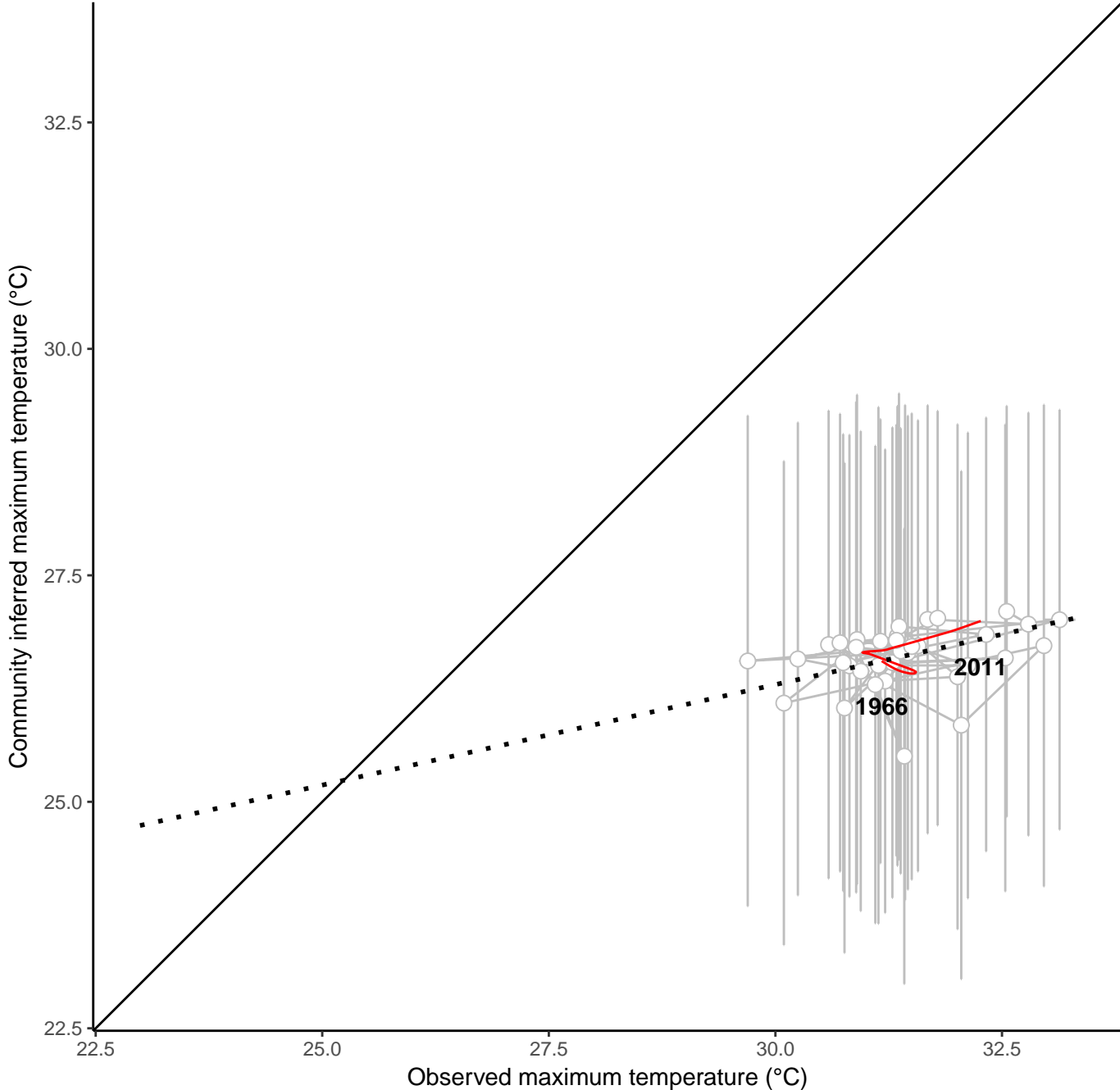
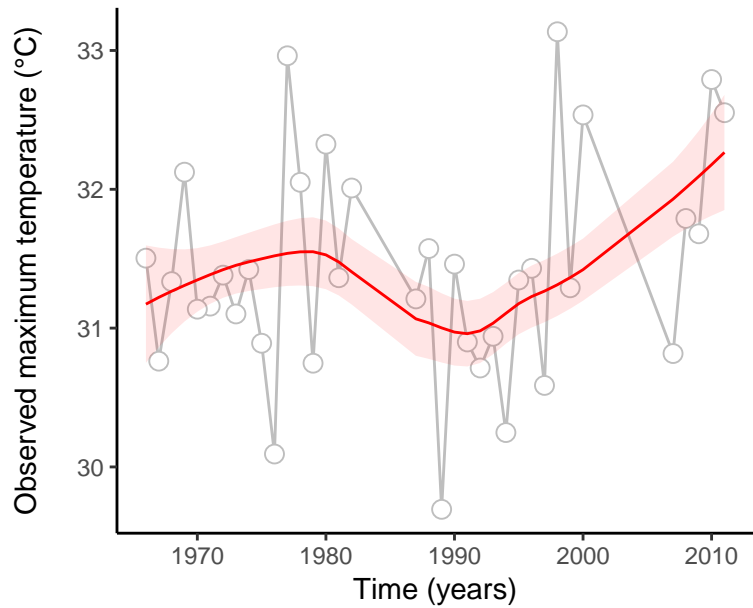
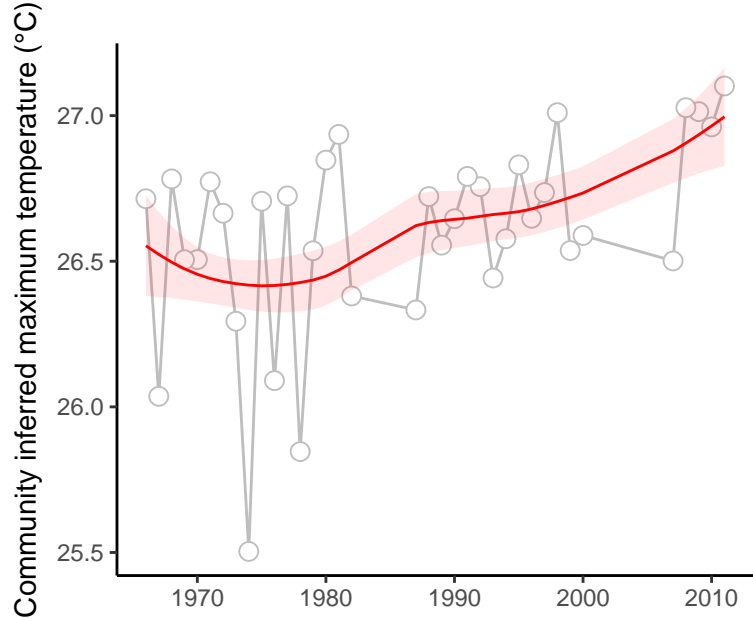

site : 840_52_20

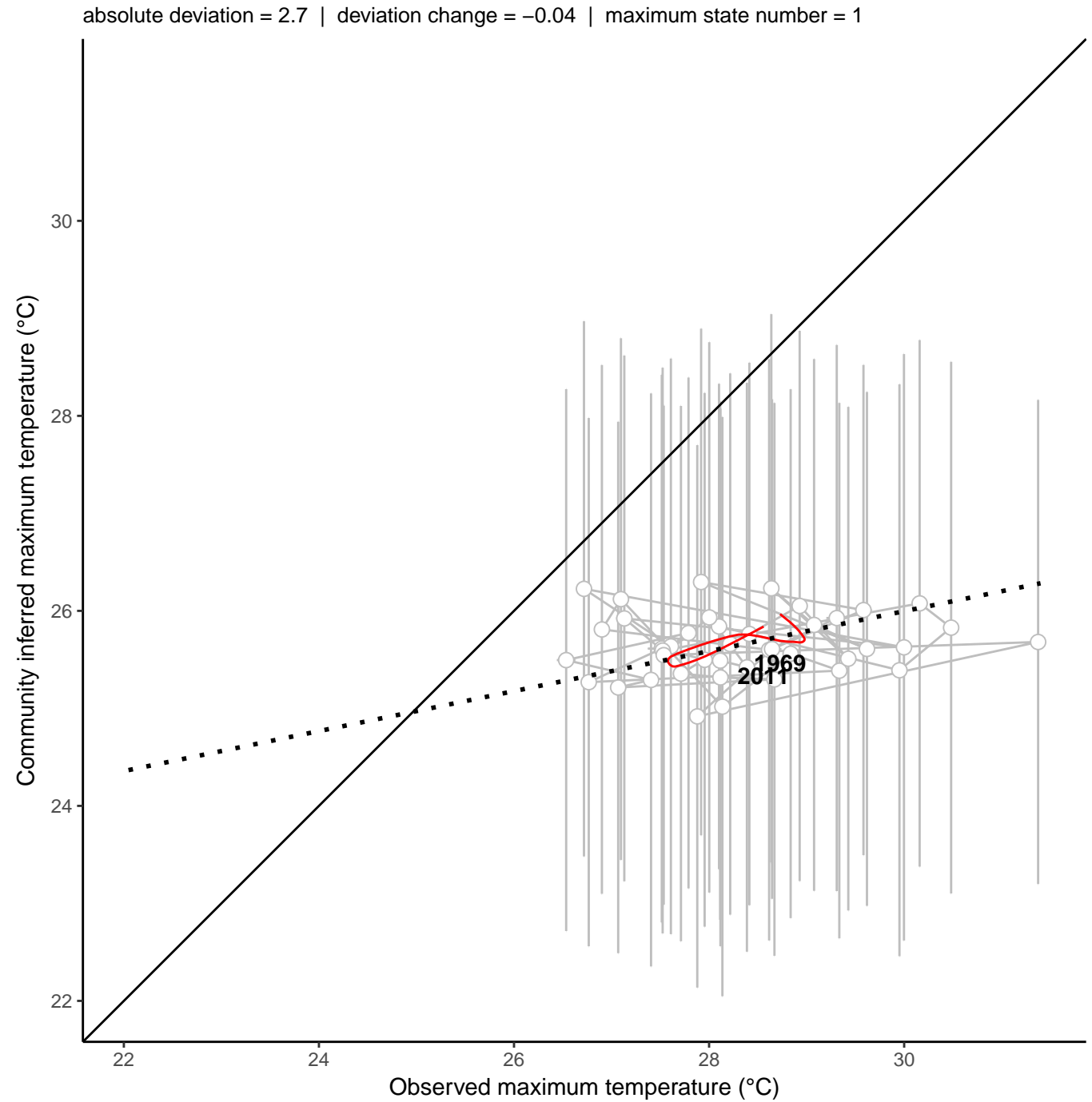
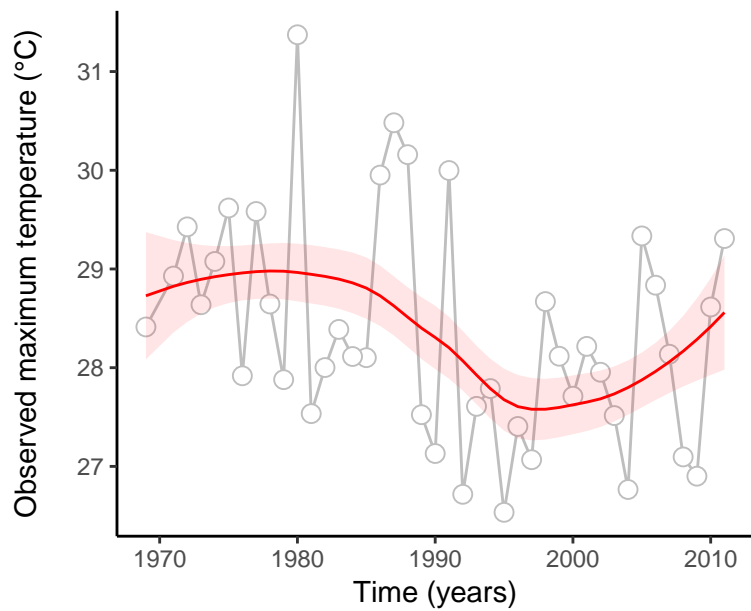
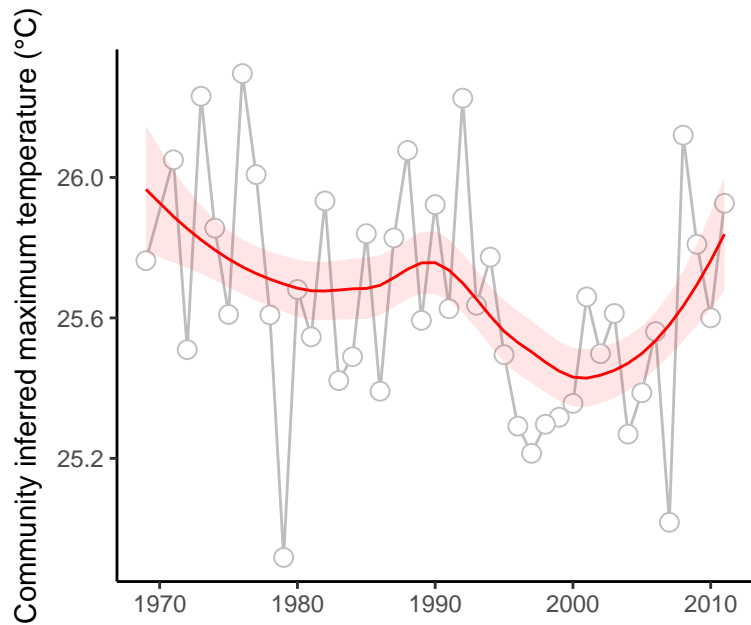

site : 840_60_4

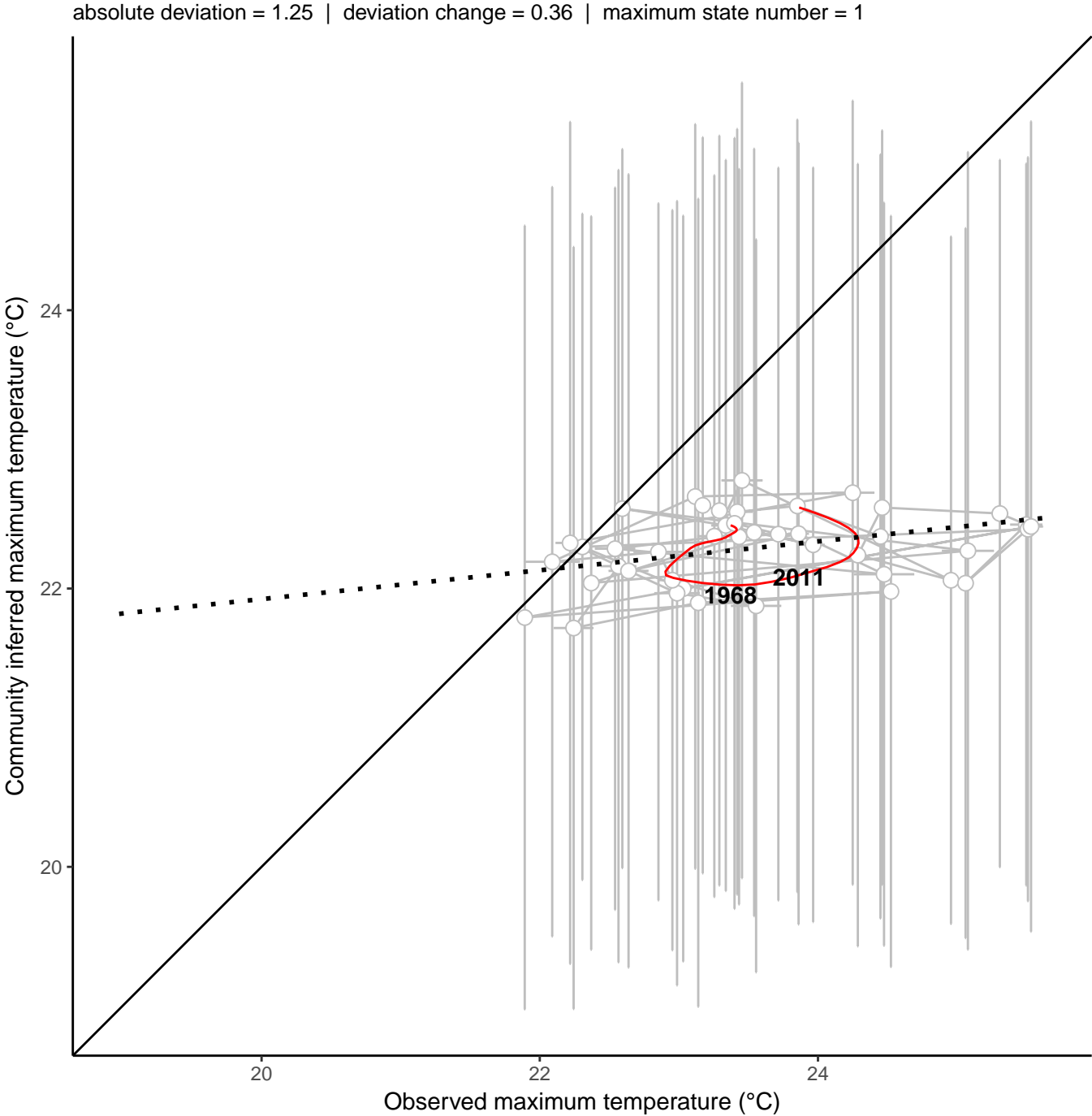
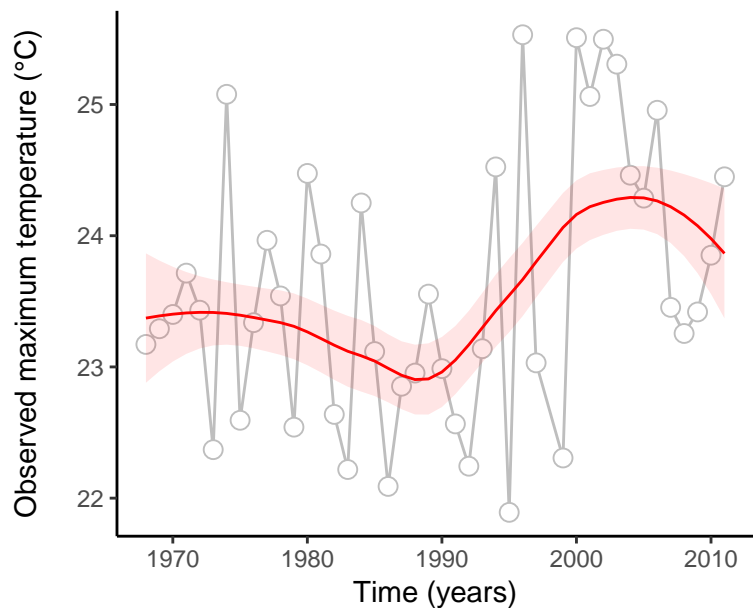
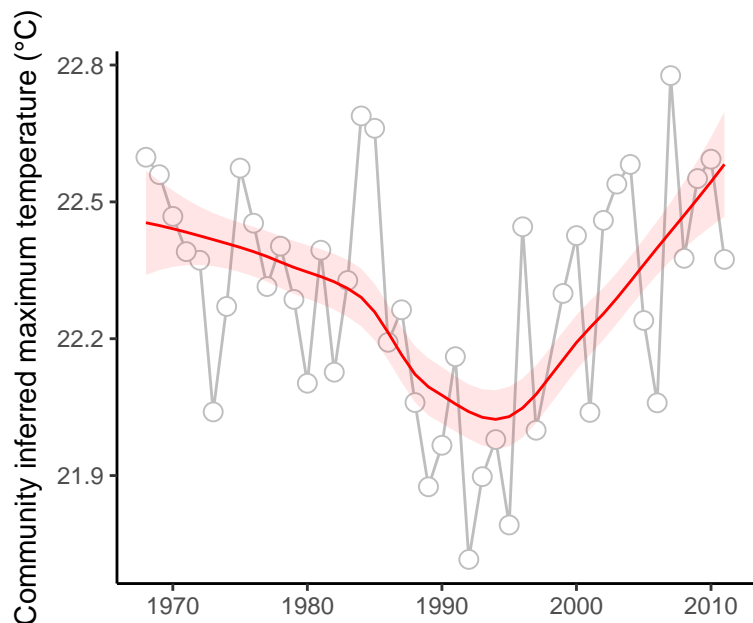

site : 840_61_45

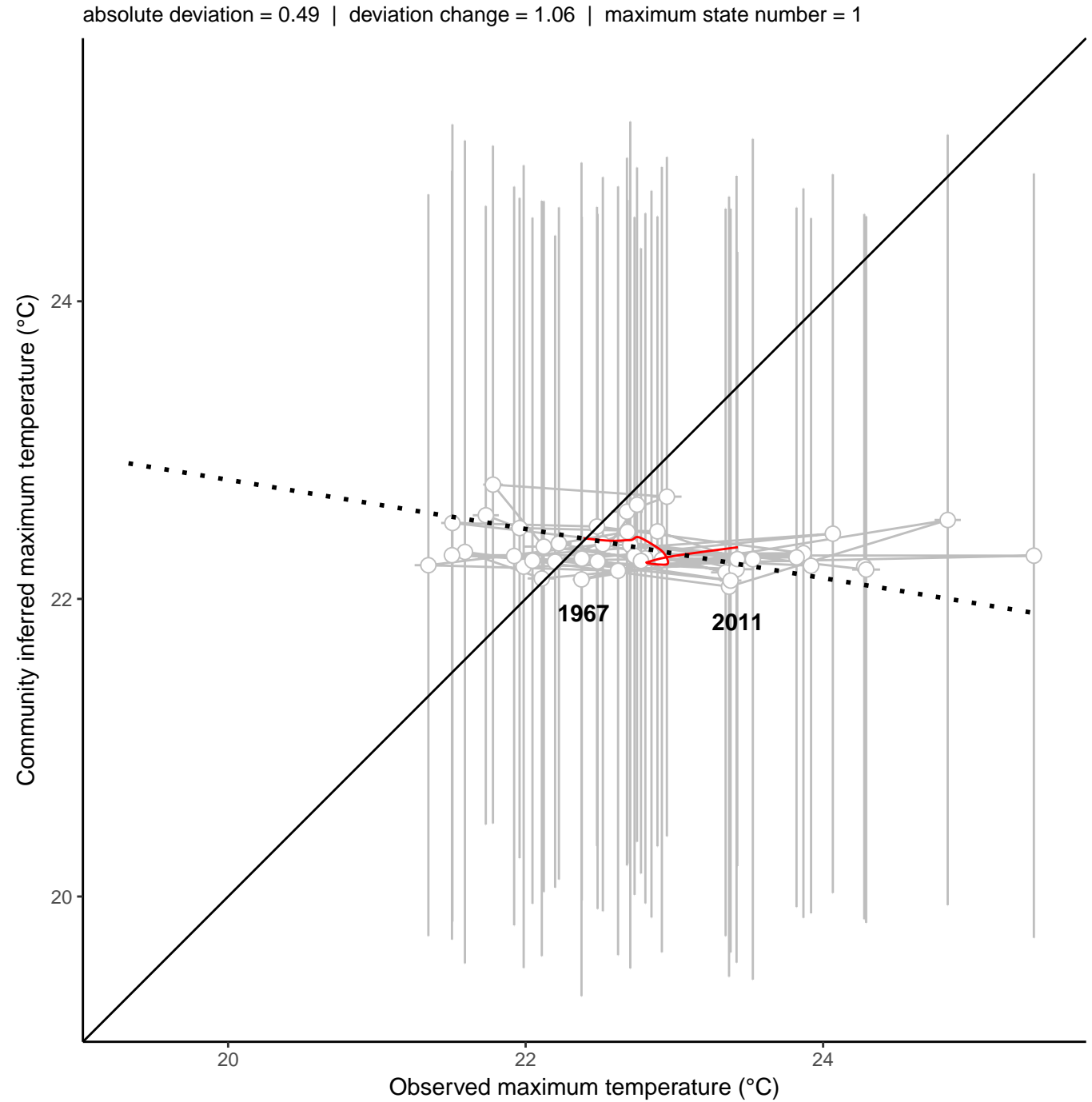
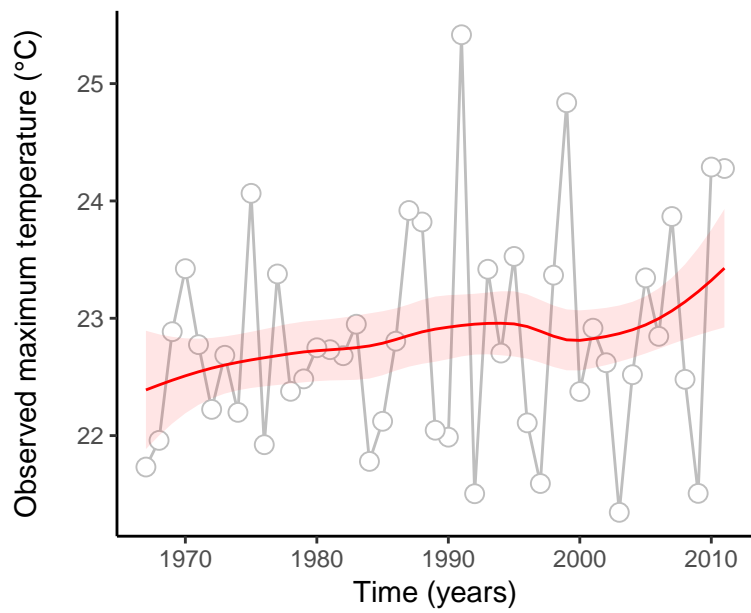
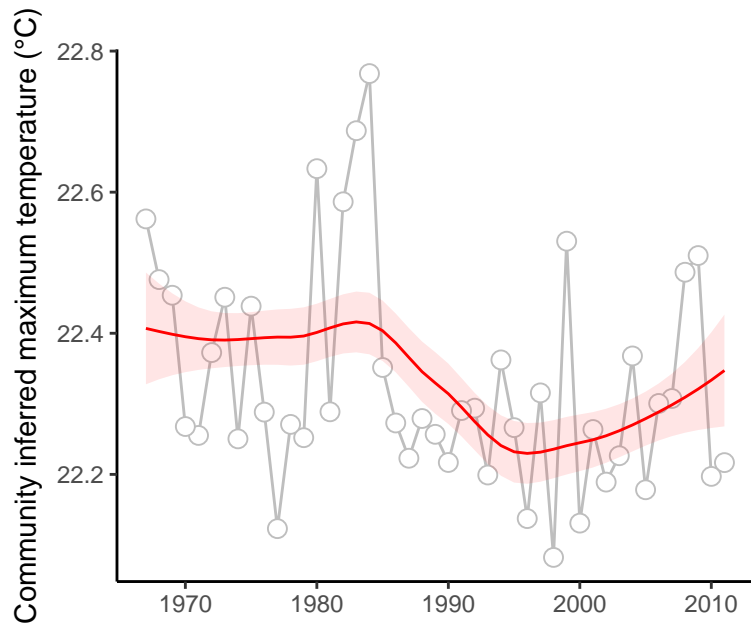

site : 840_67_13

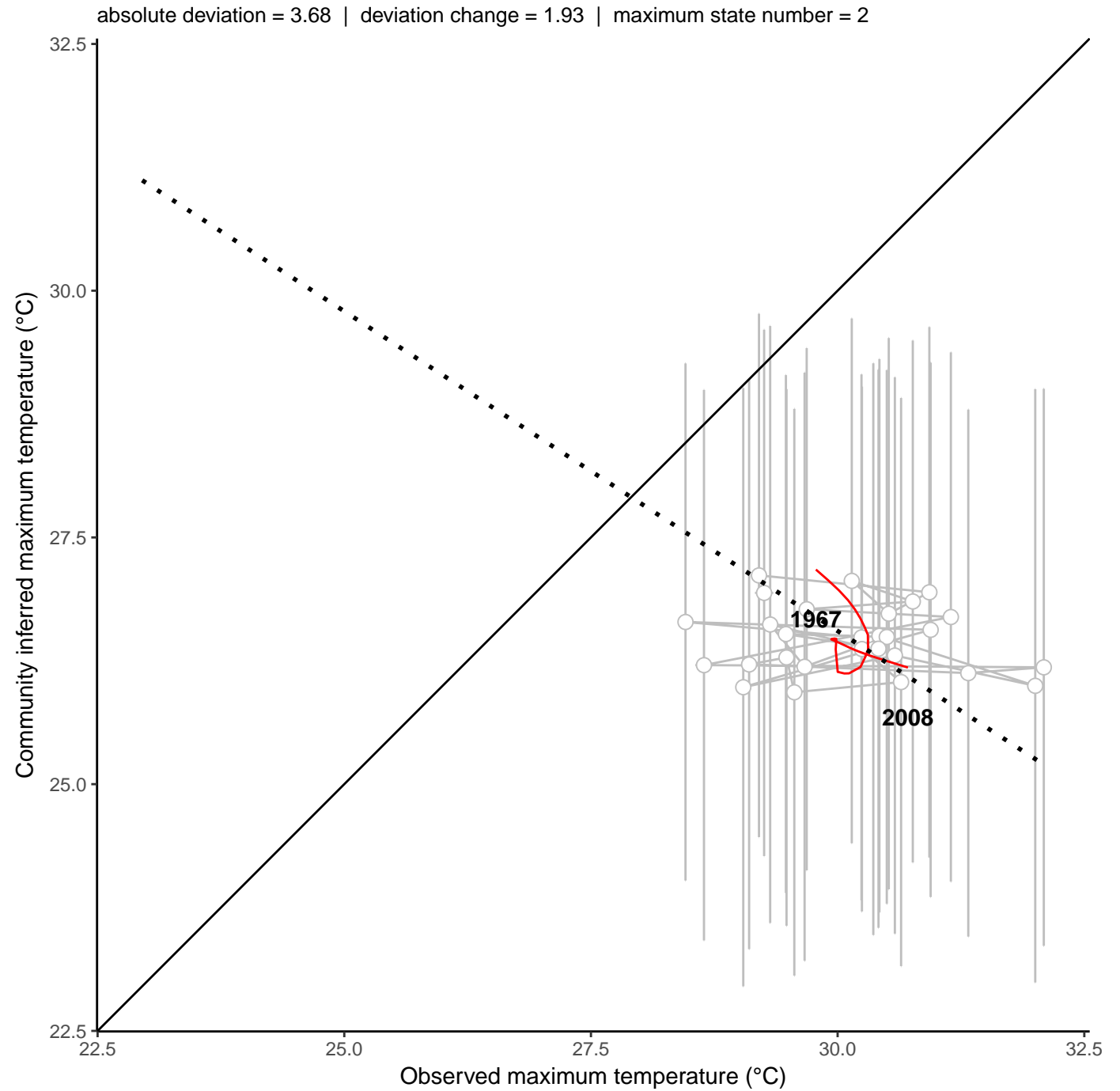
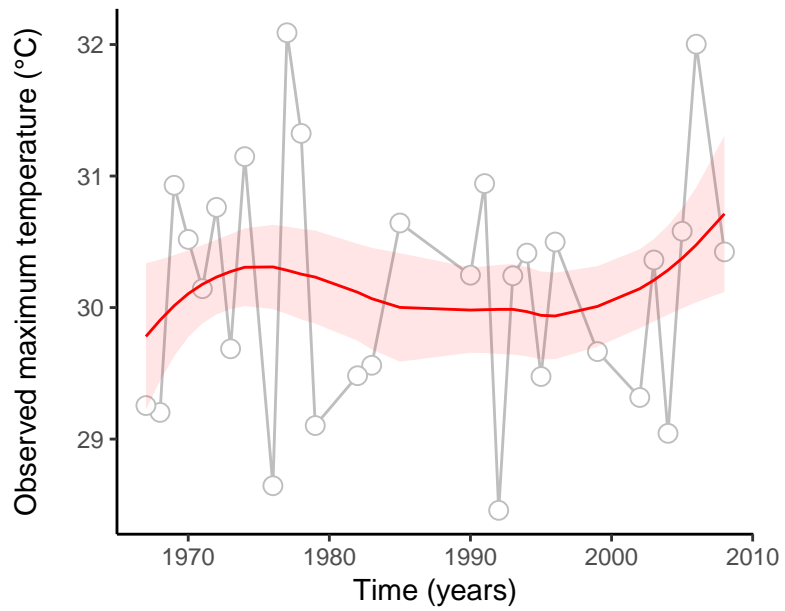
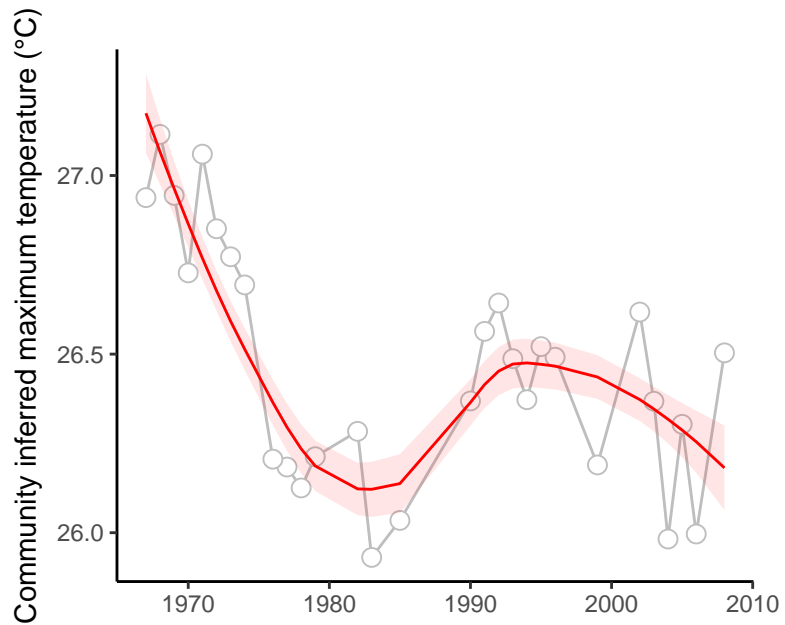

site : 840_67_4

absolute deviation = 4.07 | deviation change = 0.98 | maximum state number = 1

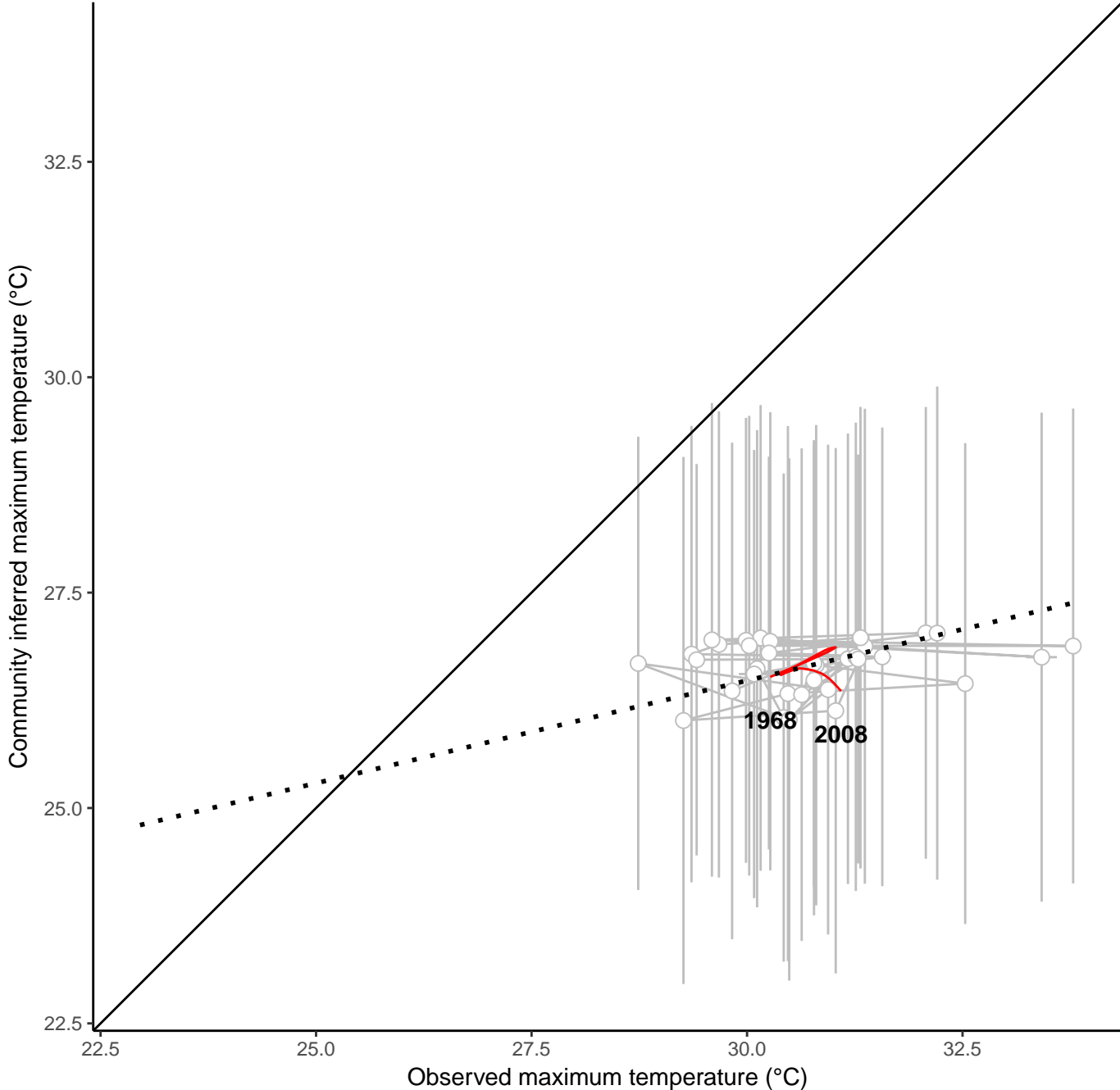
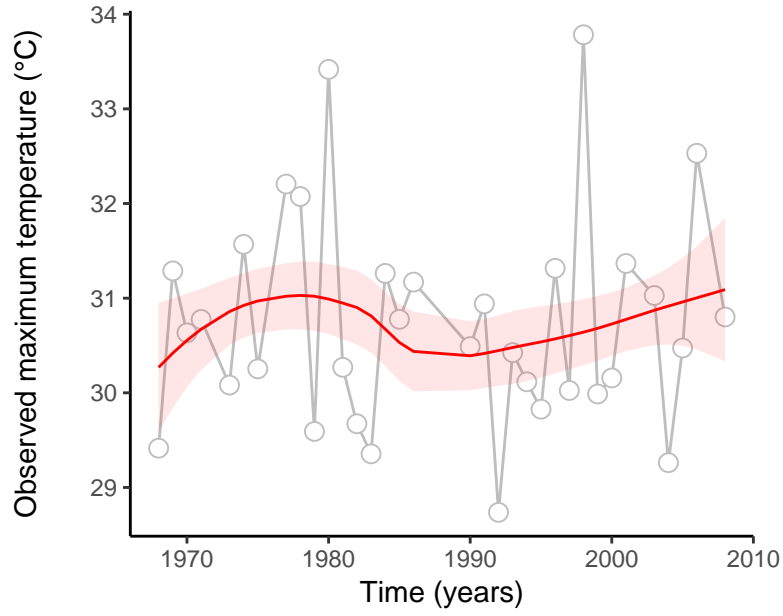
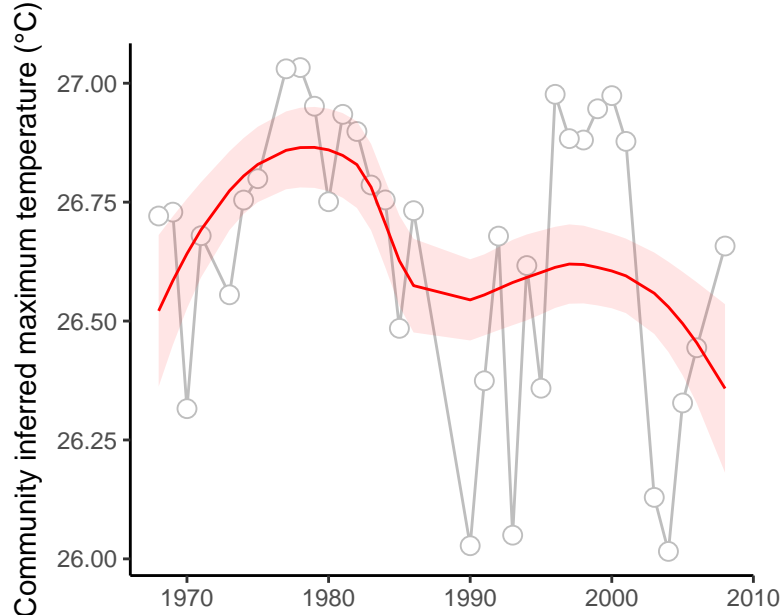

site : 840_69_35

absolute deviation = 1.8 | deviation change = -0.24 | maximum state number = 1

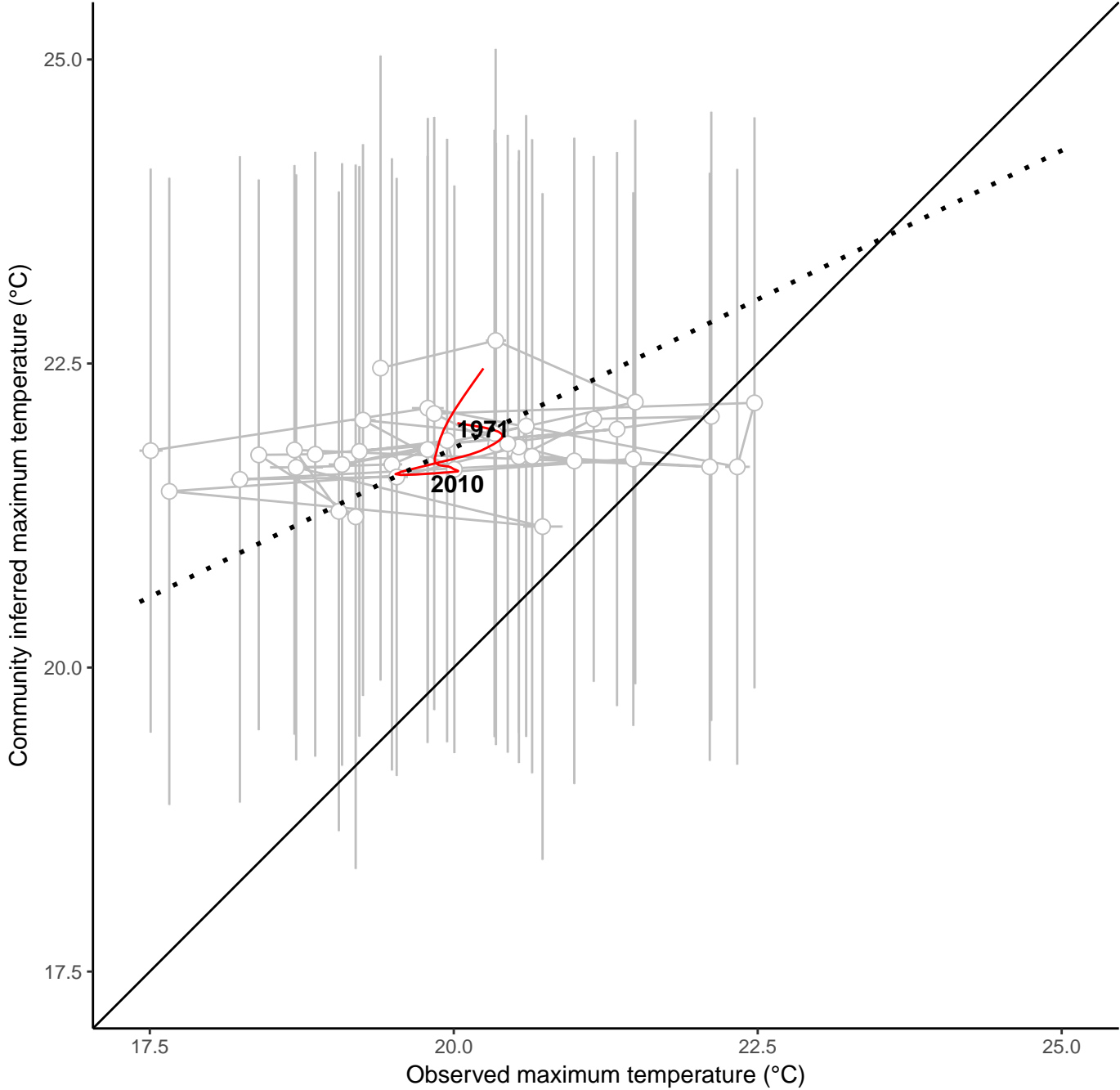
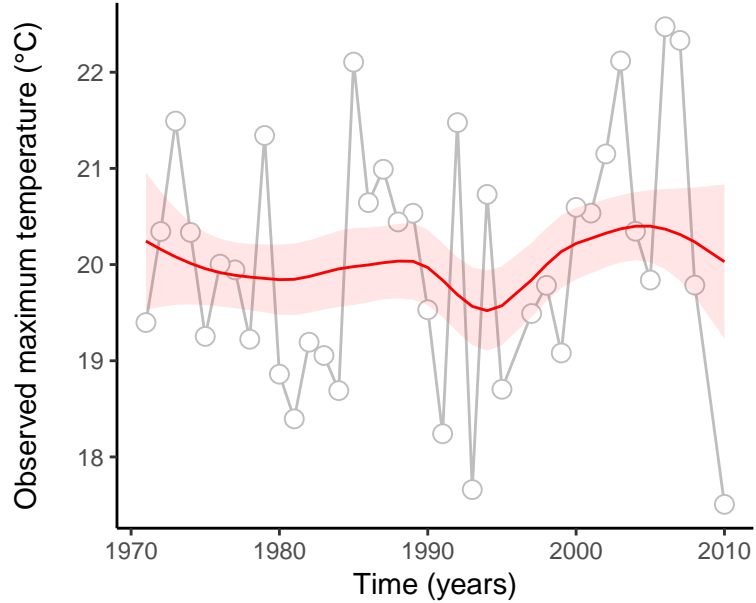
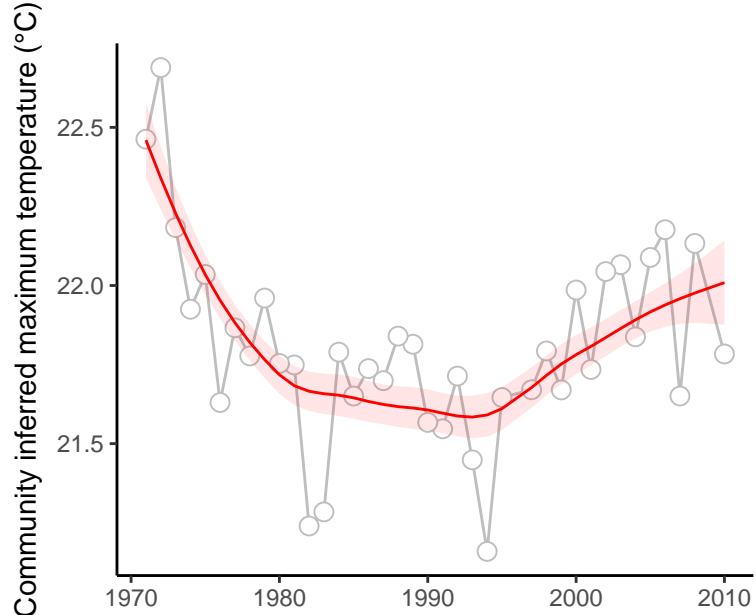

site : 840_83_34

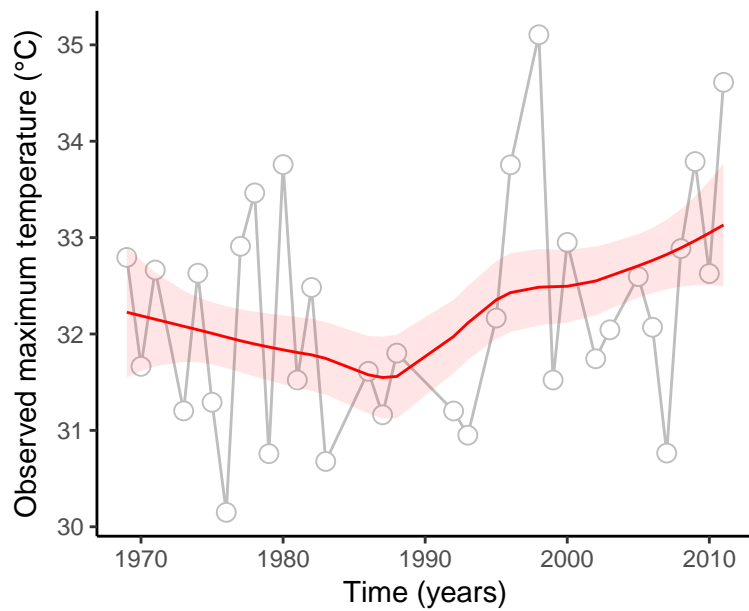
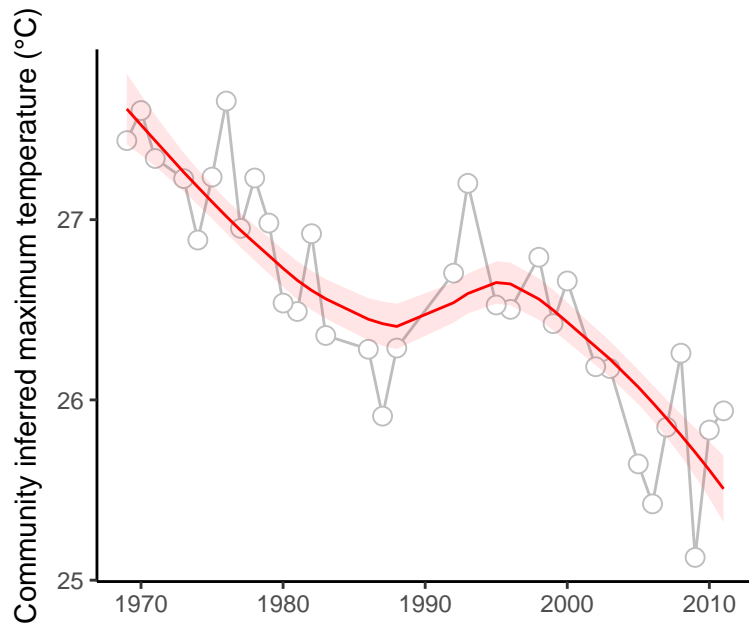

absolute deviation = 5.68 | deviation change = 3.01 | maximum state number = 1

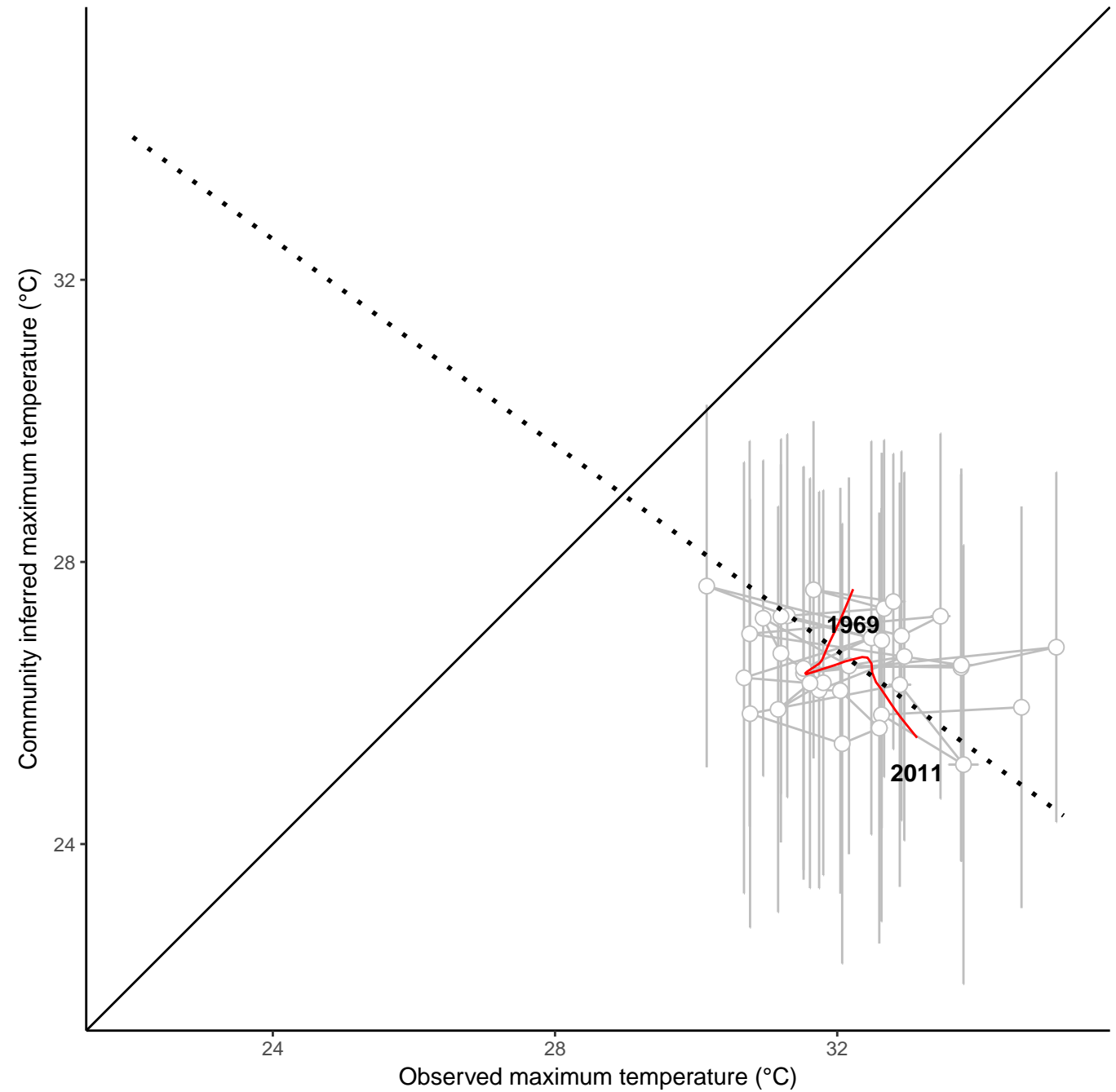

site : 840_87_4

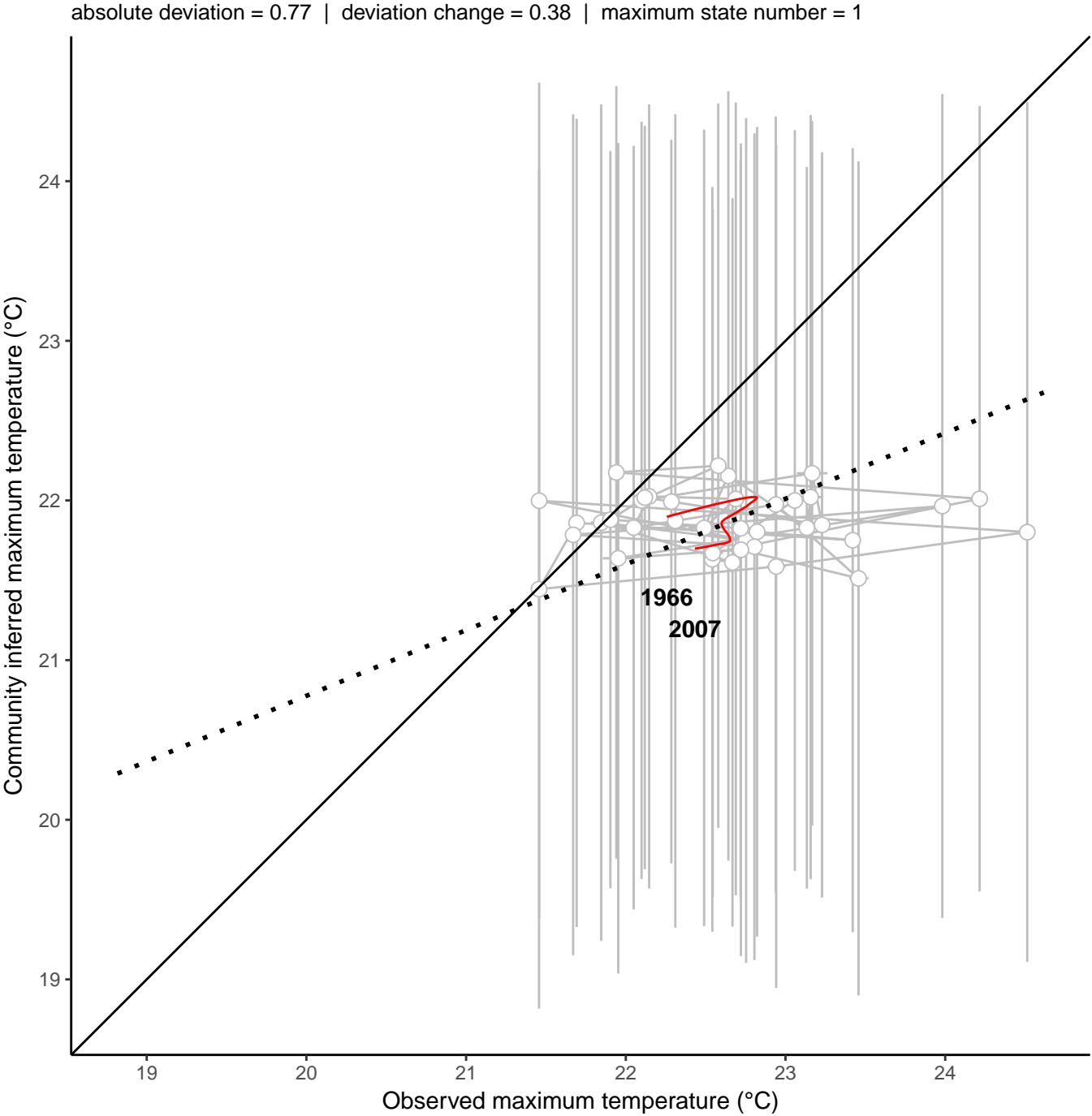
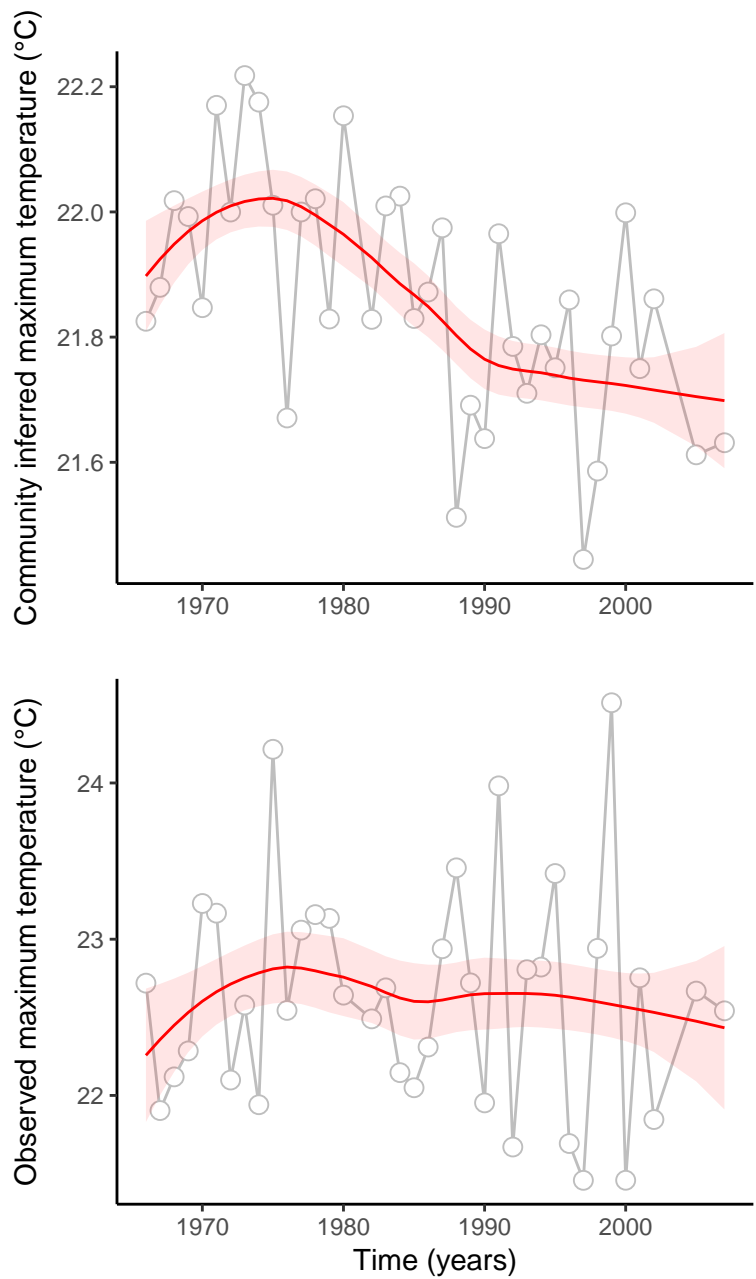

site : 840_88_36

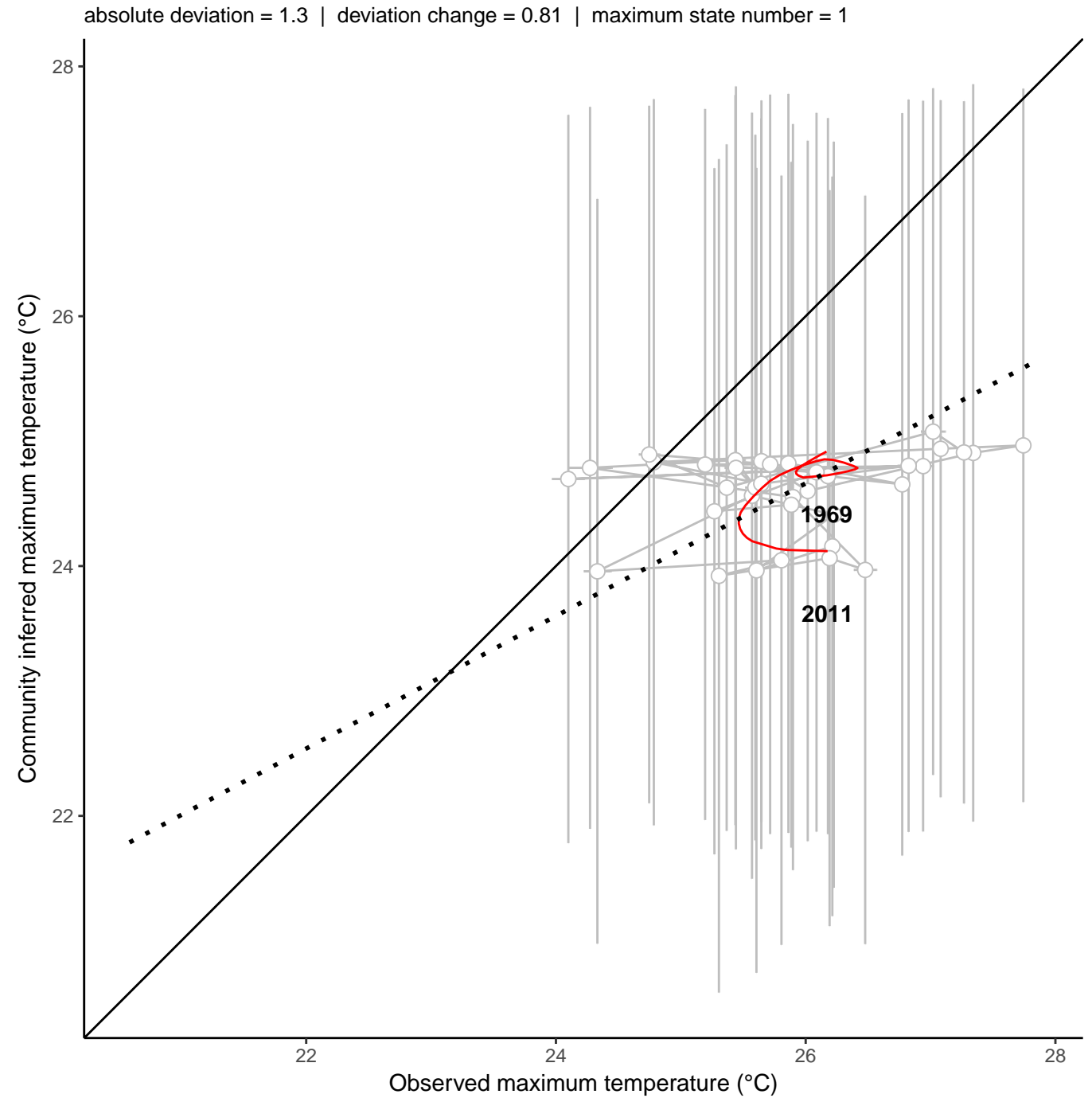
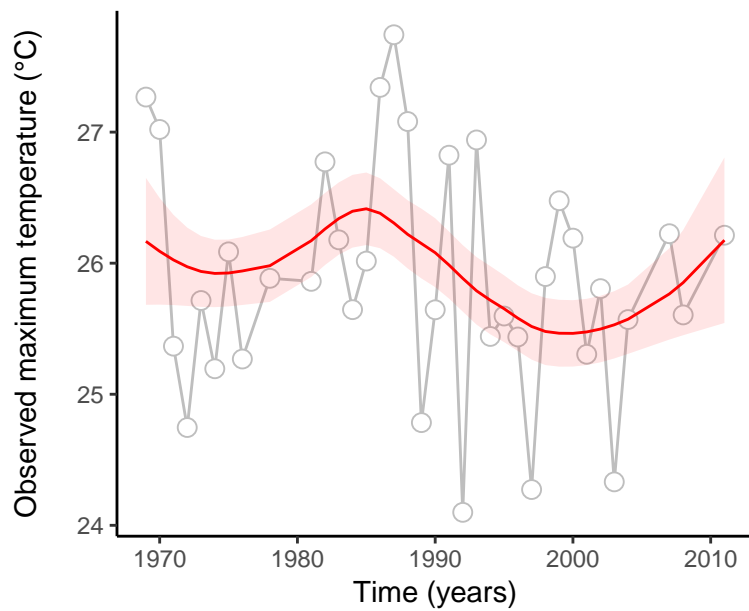
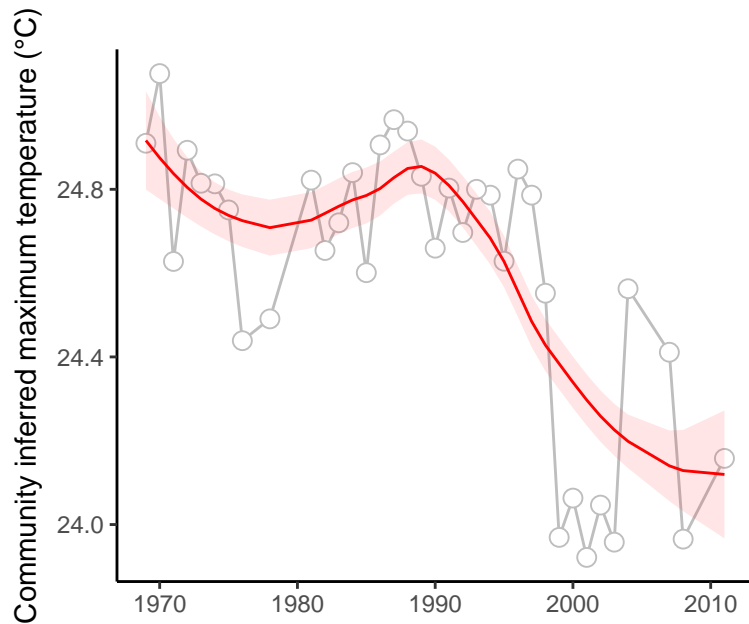

site : 840_14_188

absolute deviation = 3.05 | deviation change = -1.41 | maximum state number = 1

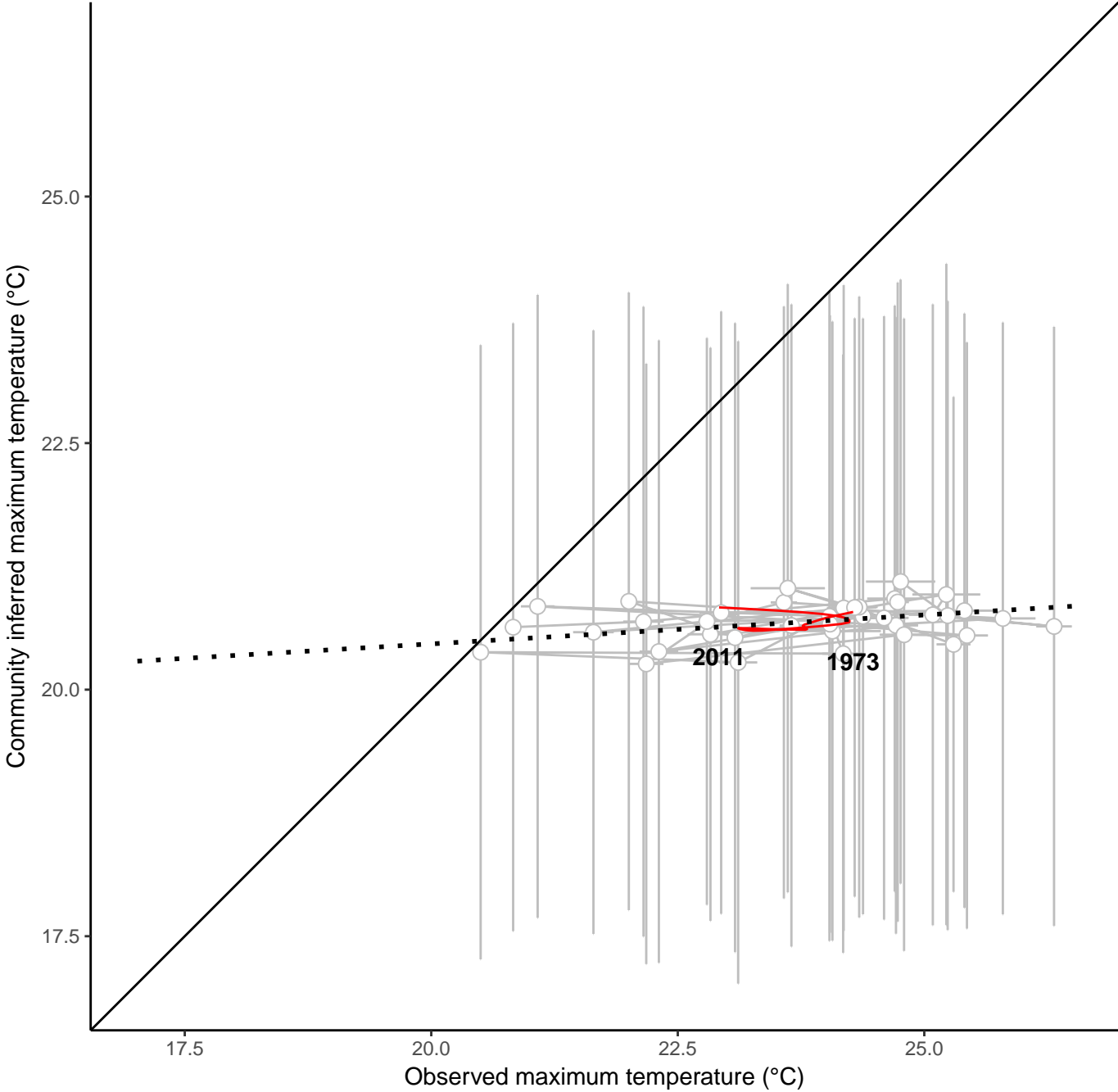
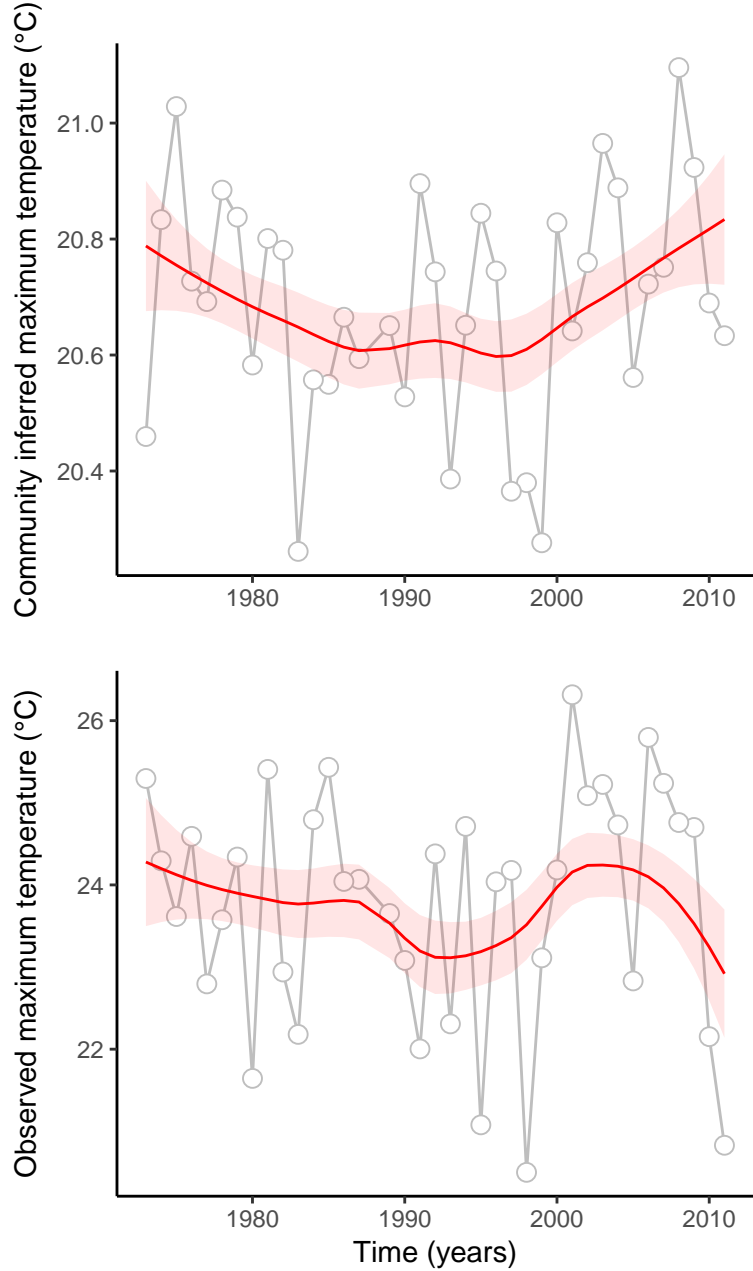

site : 840_14_199

absolute deviation = 2.93 | deviation change = -1.07 | maximum state number = 1

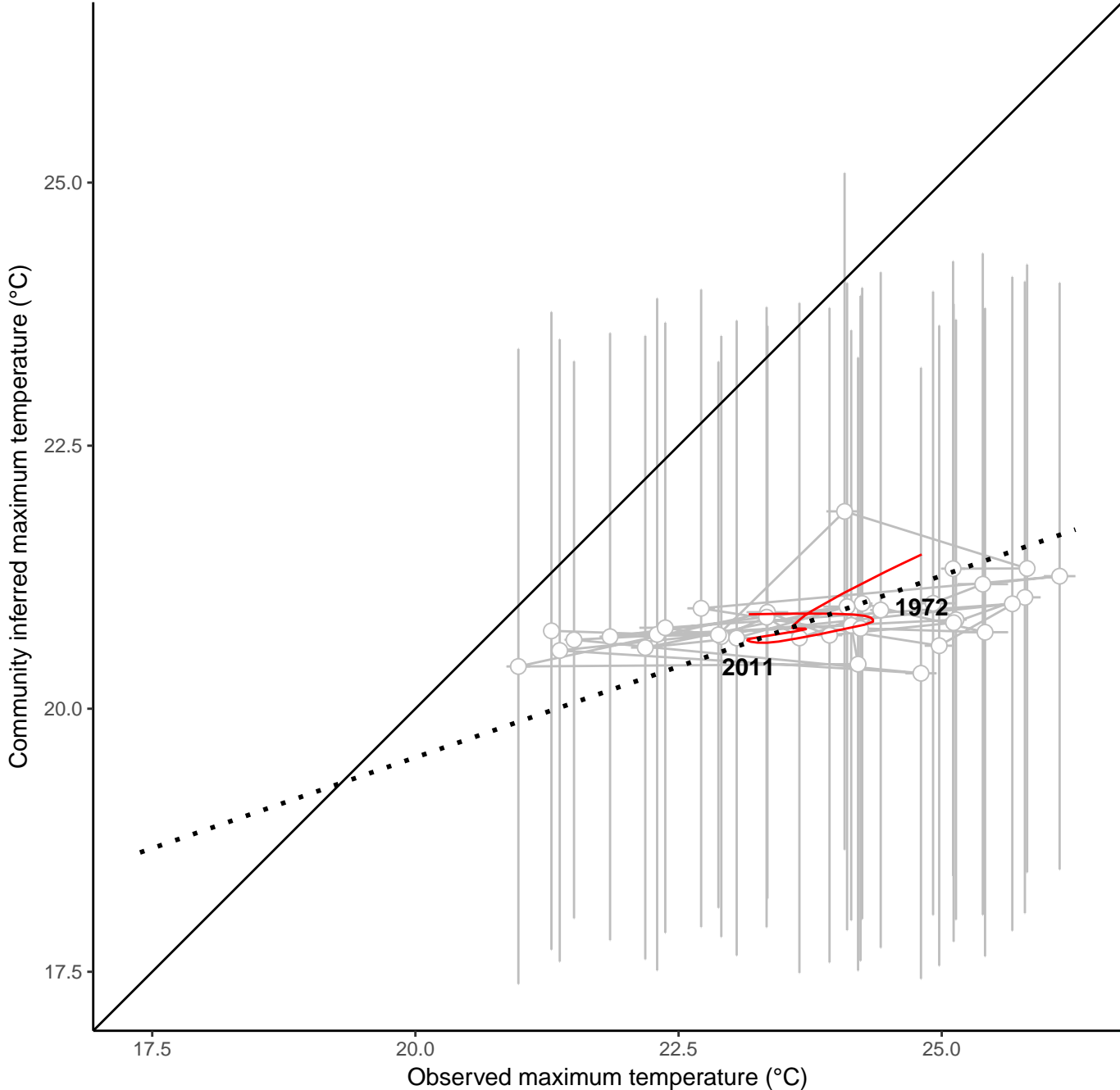
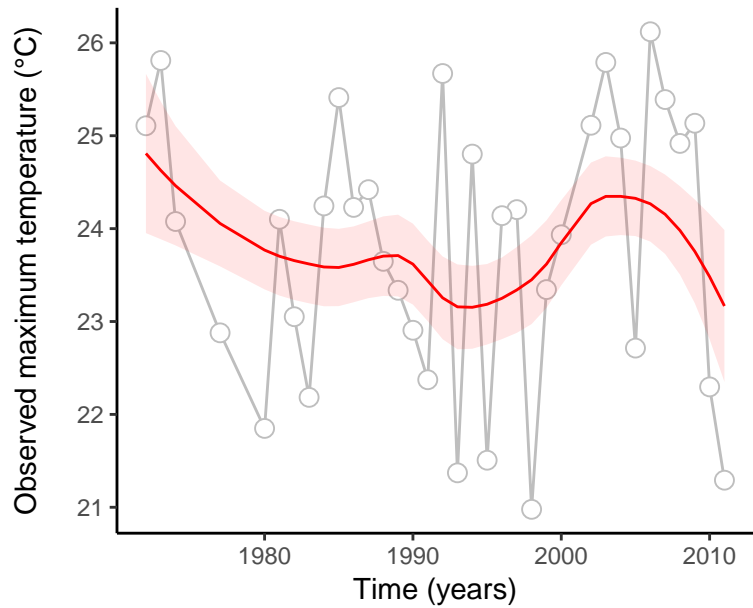
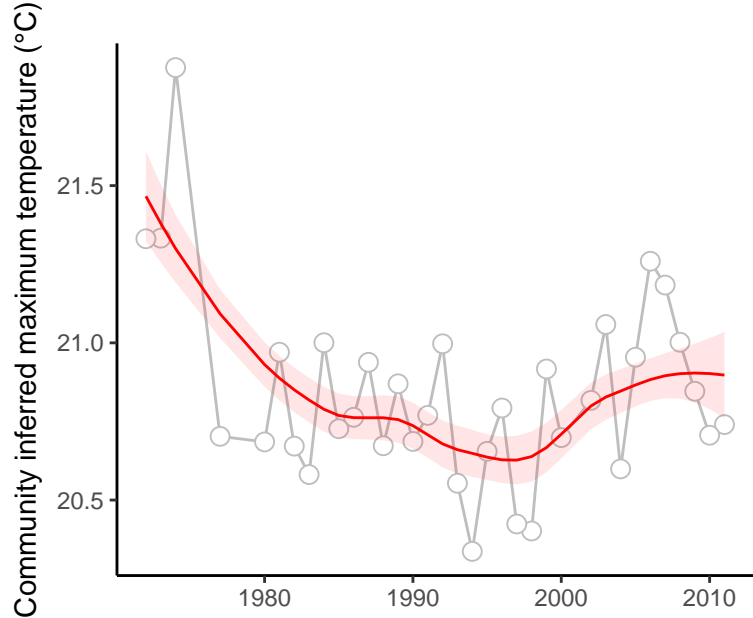

site : 840_14_54

absolute deviation = 6.08 | deviation change = -0.37 | maximum state number = 2

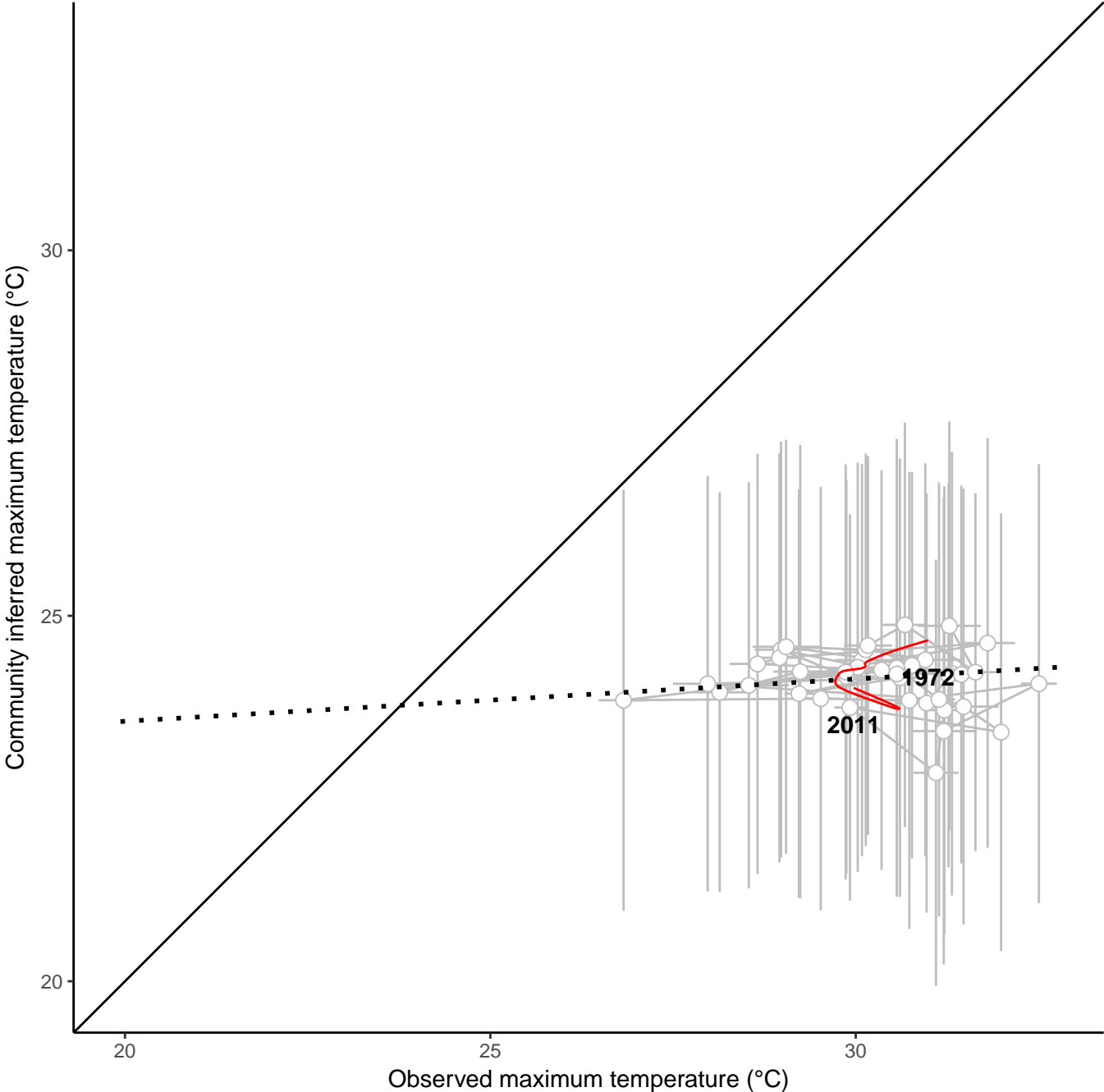
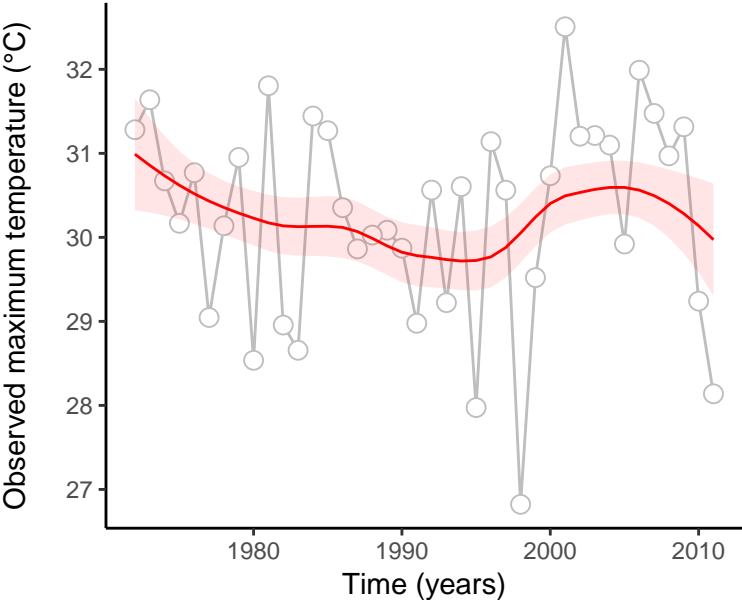
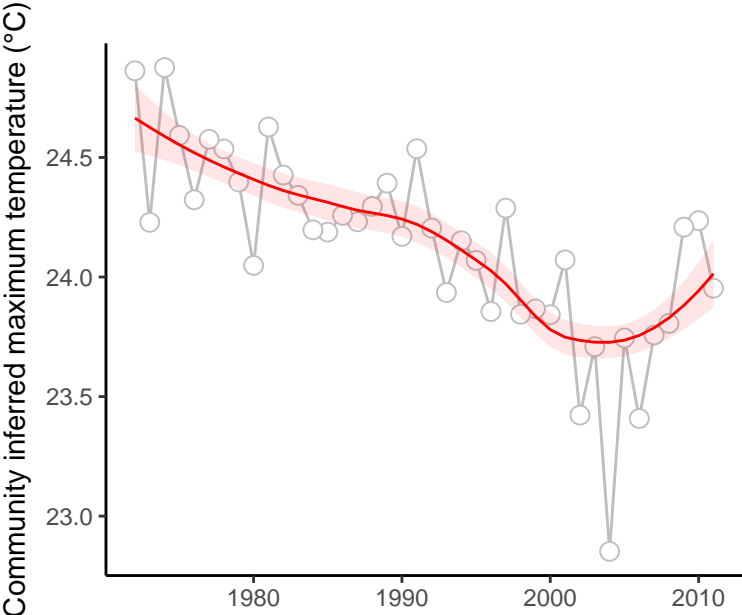

site : 840_14_9

absolute deviation = 1.74 | deviation change = -2.07 | maximum state number = 1

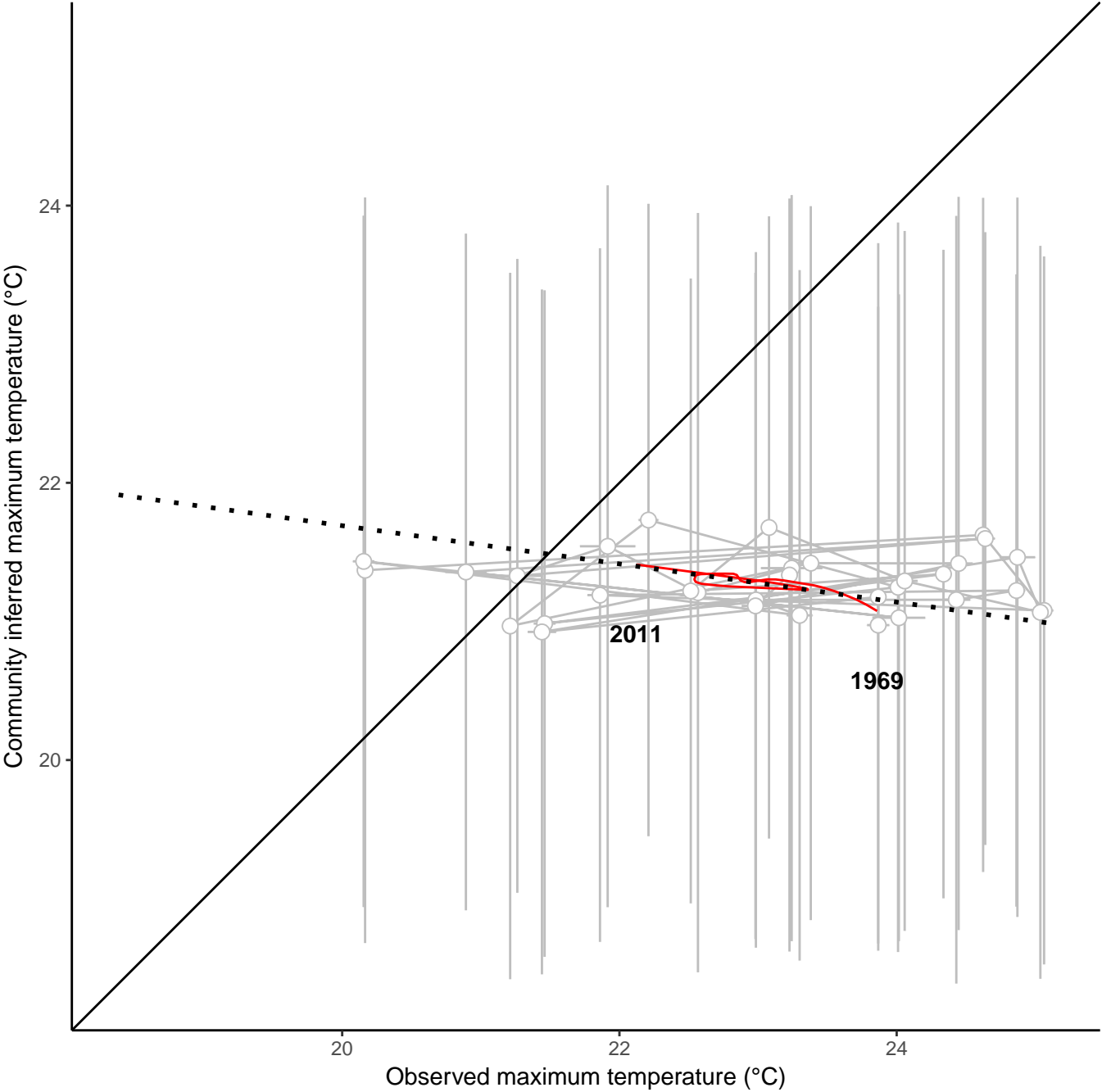
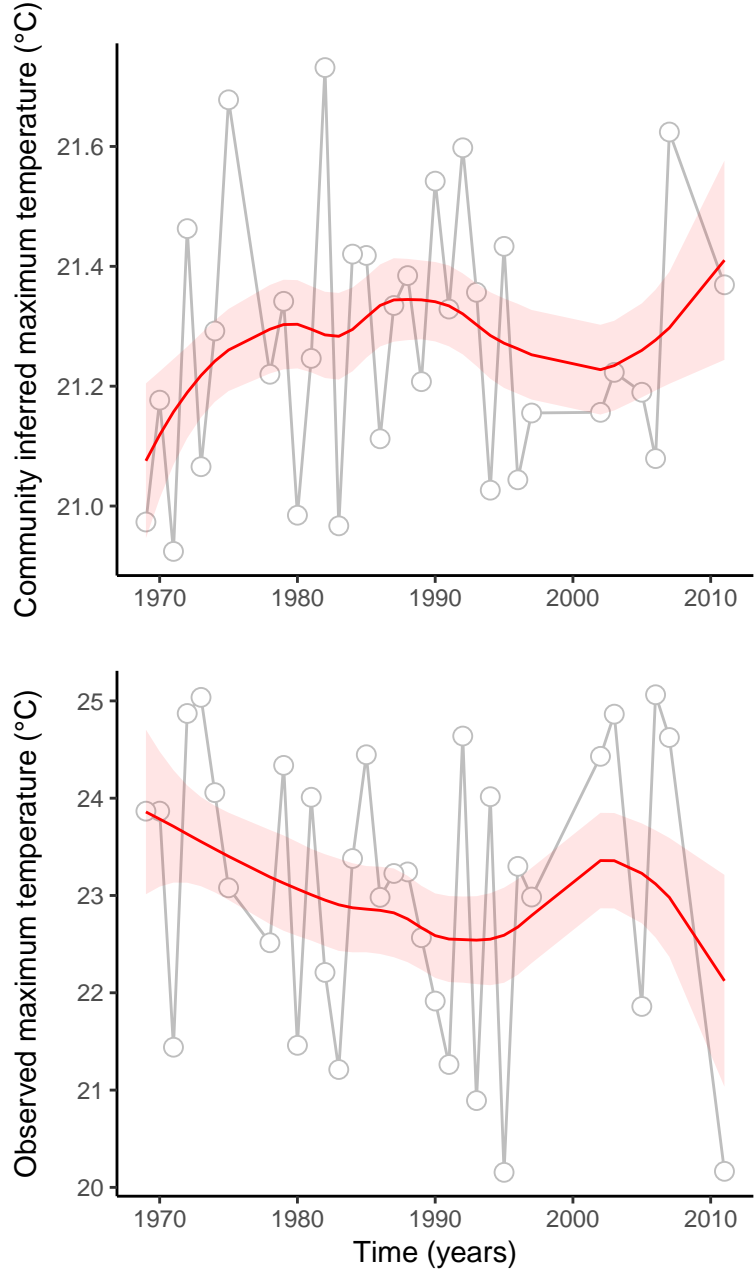

site : 840_2_43

absolute deviation = 4.45 | deviation change = 1.51 | maximum state number = 1

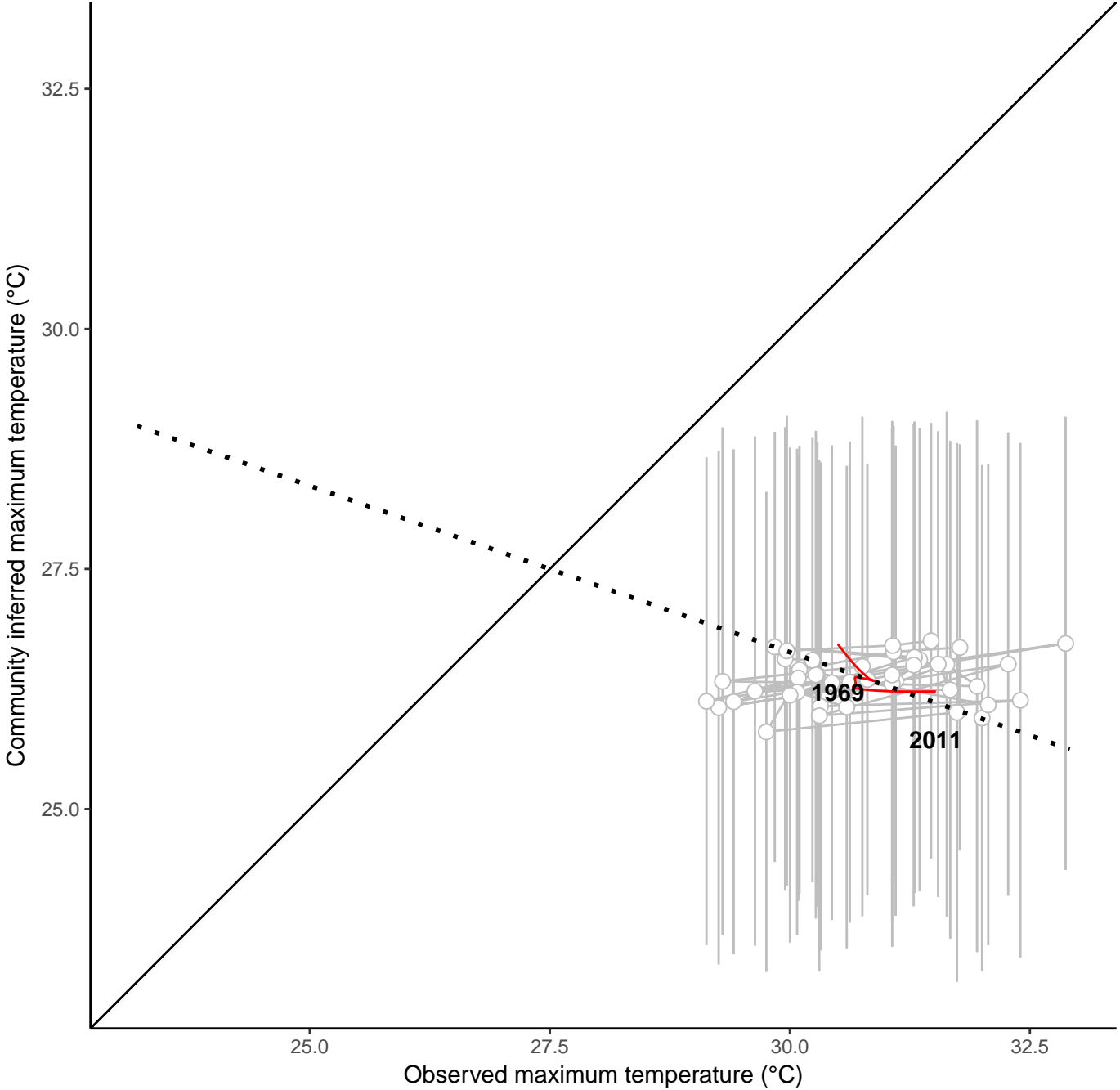
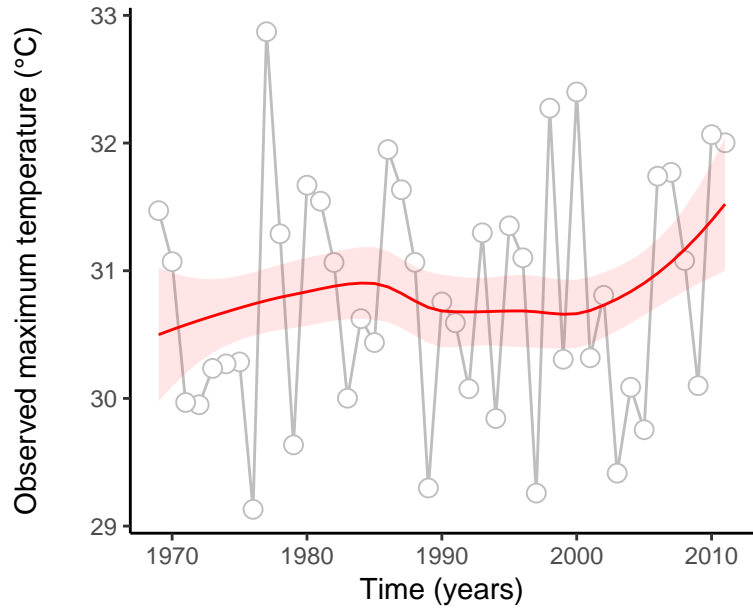
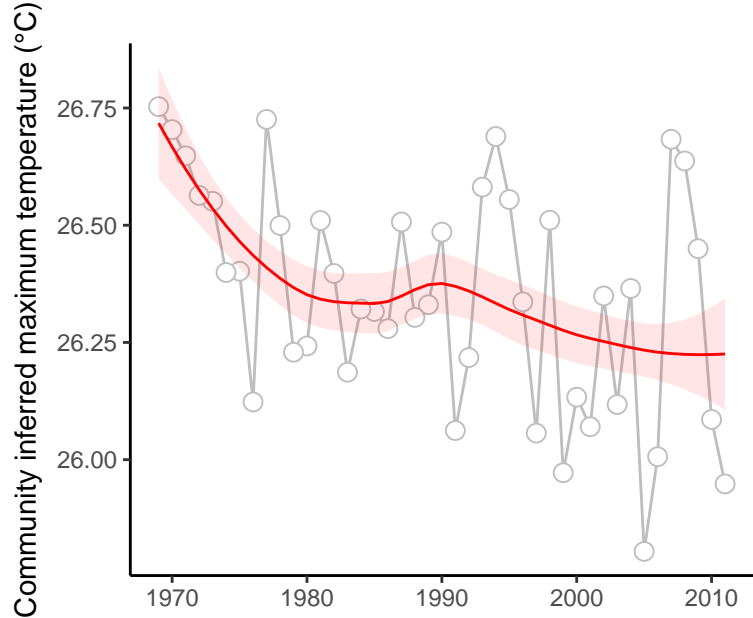

site : 840_25_14

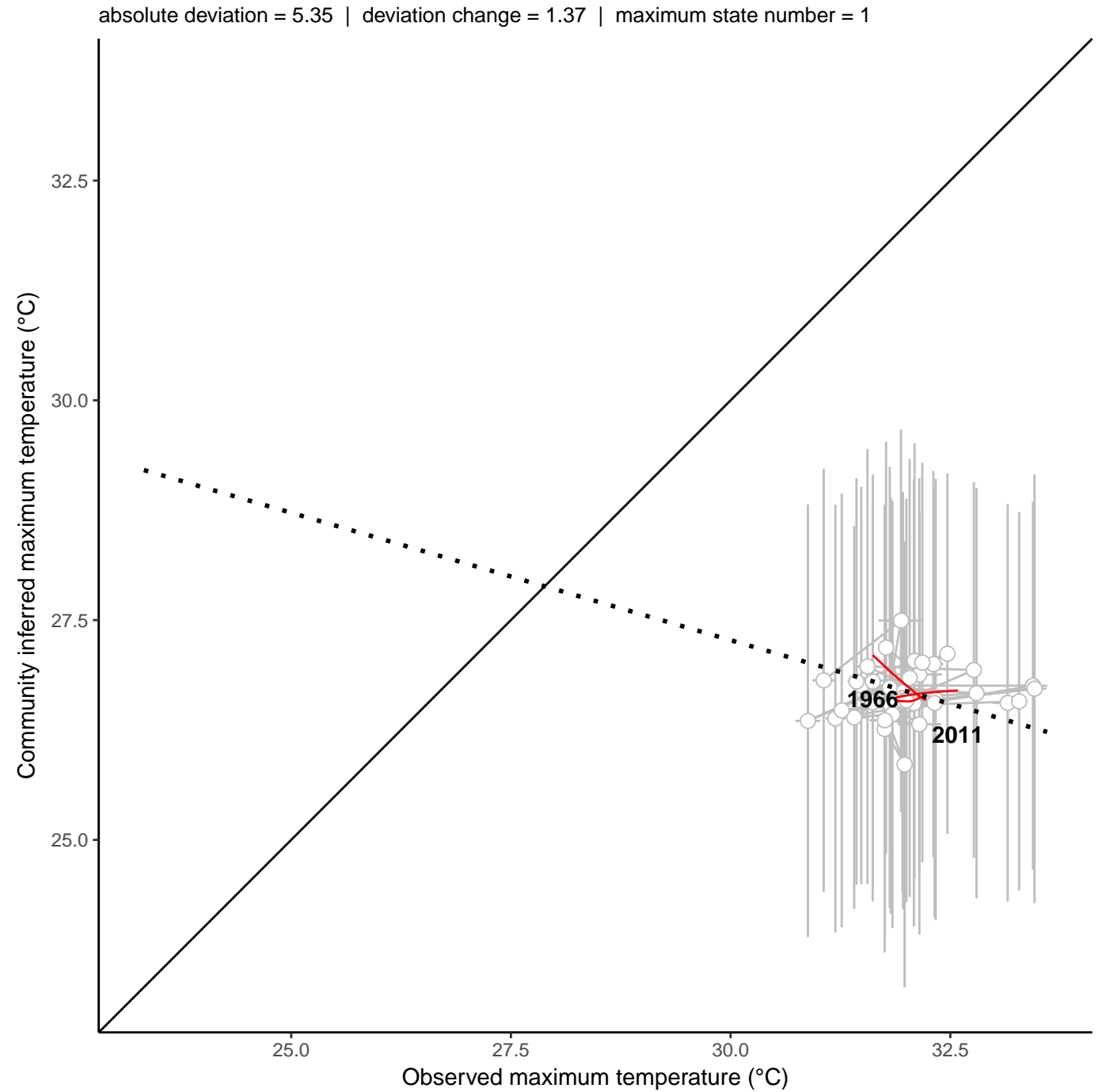
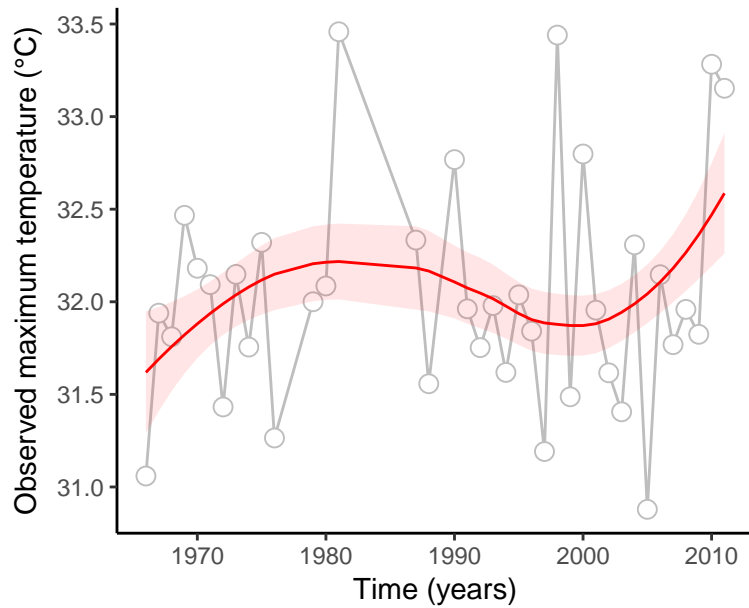
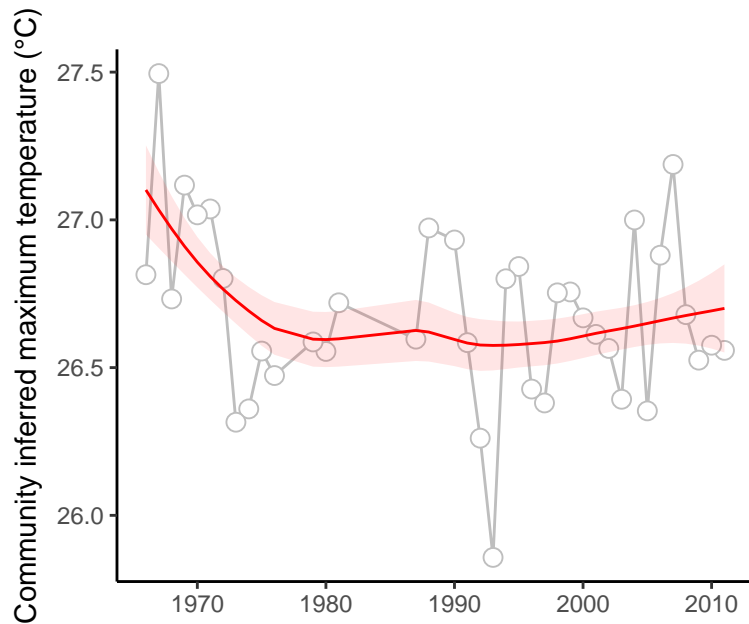

site : 840_27_10

absolute deviation = 5.27 | deviation change = 0.57 | maximum state number = 1

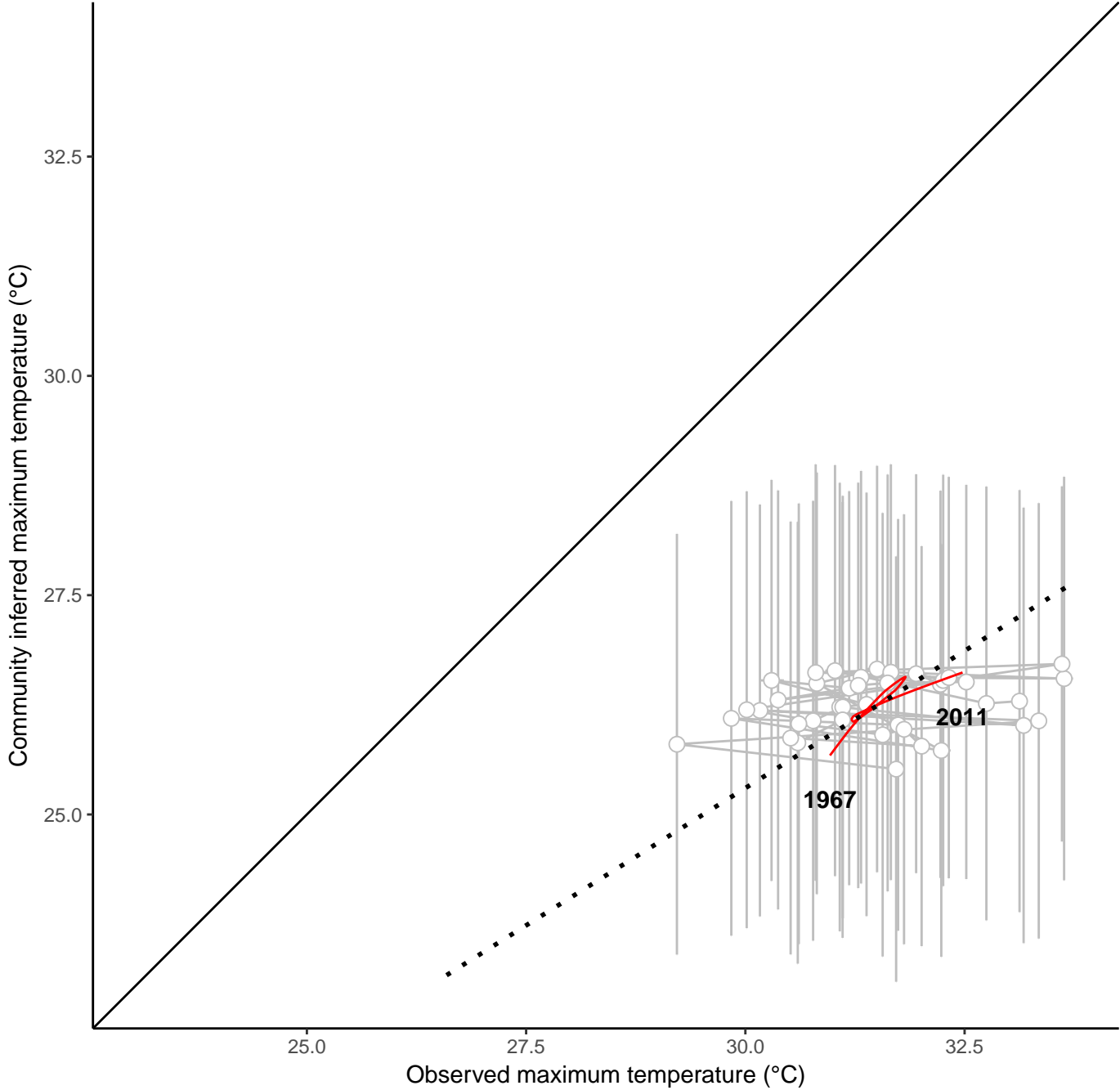
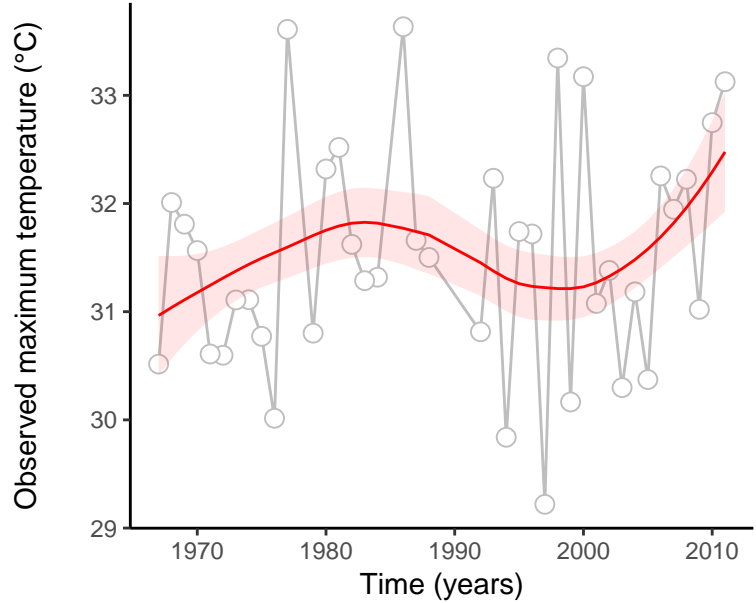
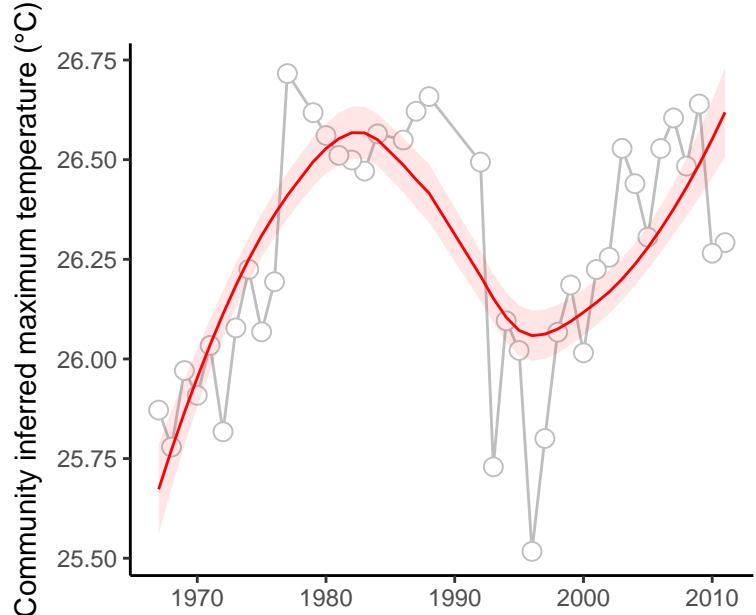

site : 840_35_39

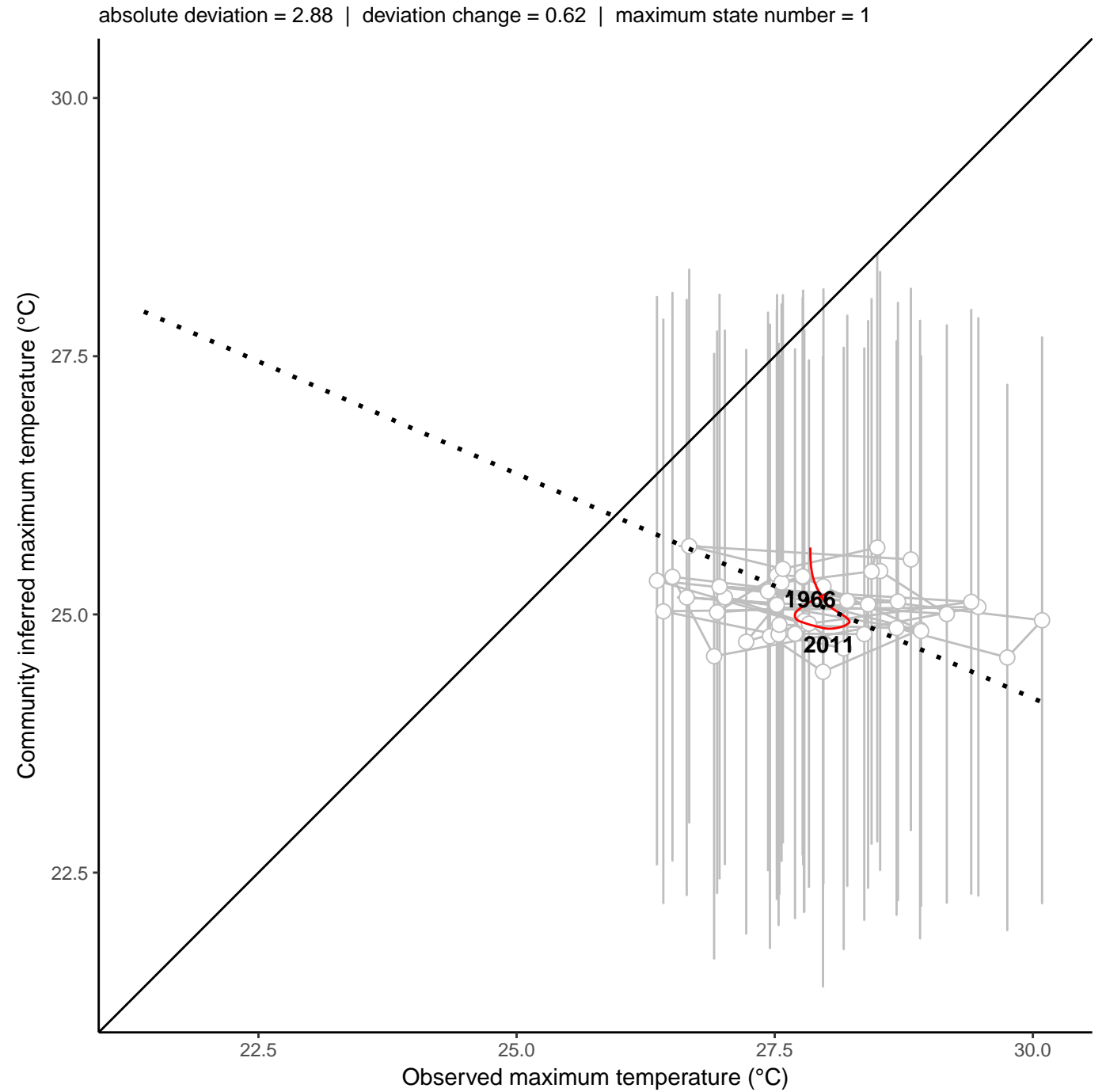
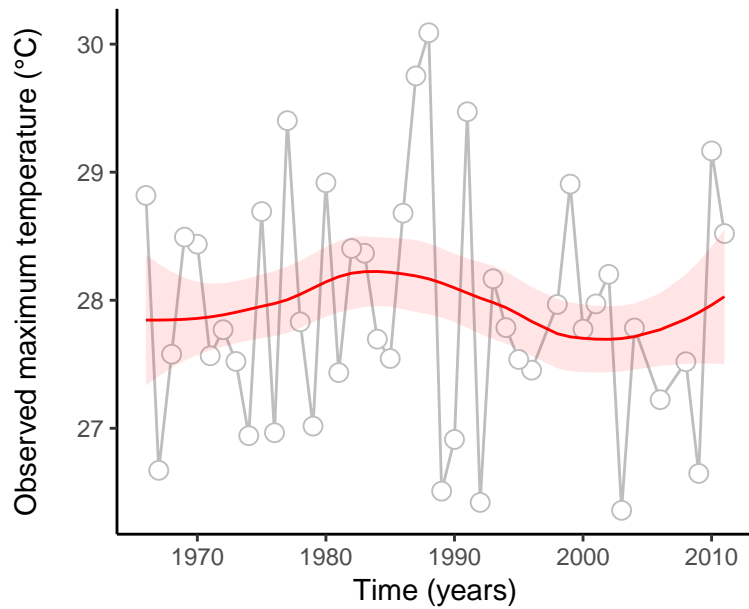
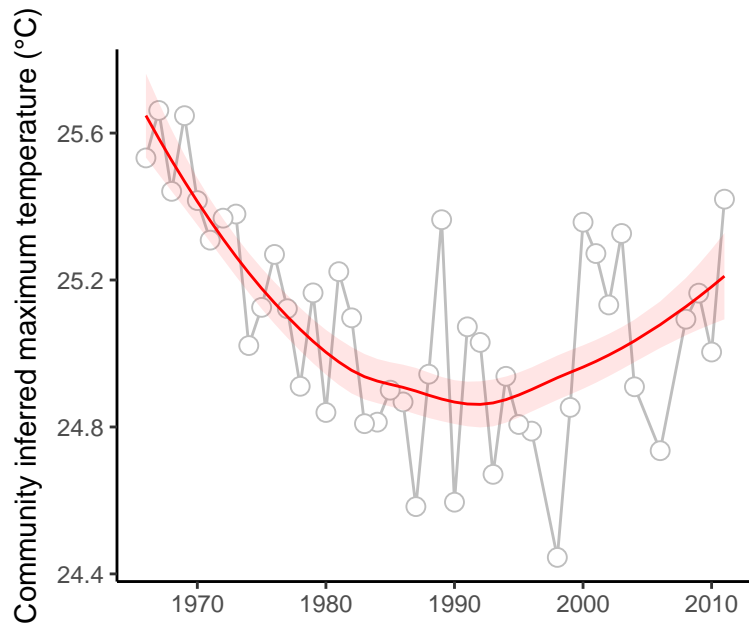

site : 840_42_12

absolute deviation = 4.26 | deviation change = 0.98 | maximum state number = 1

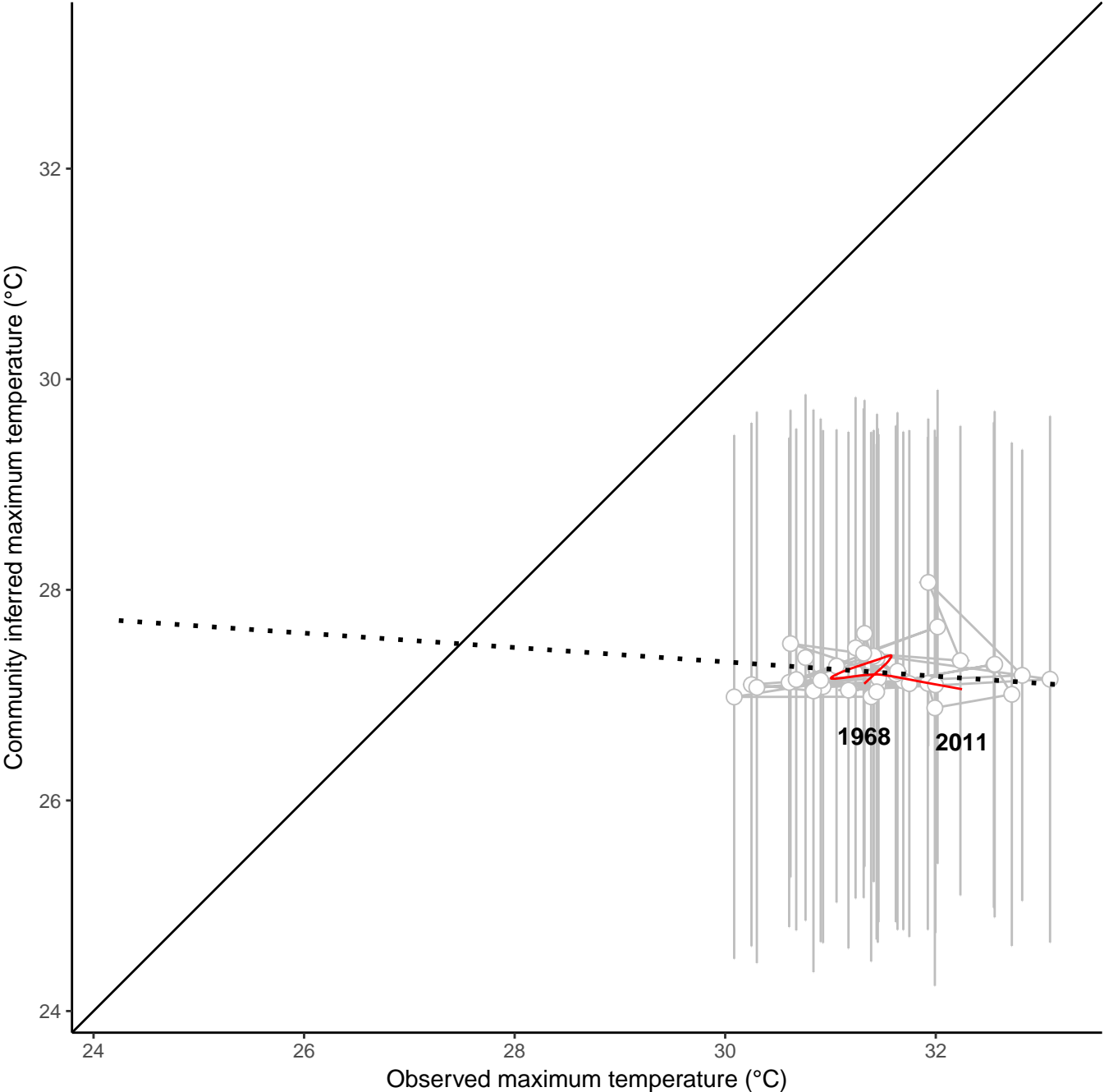
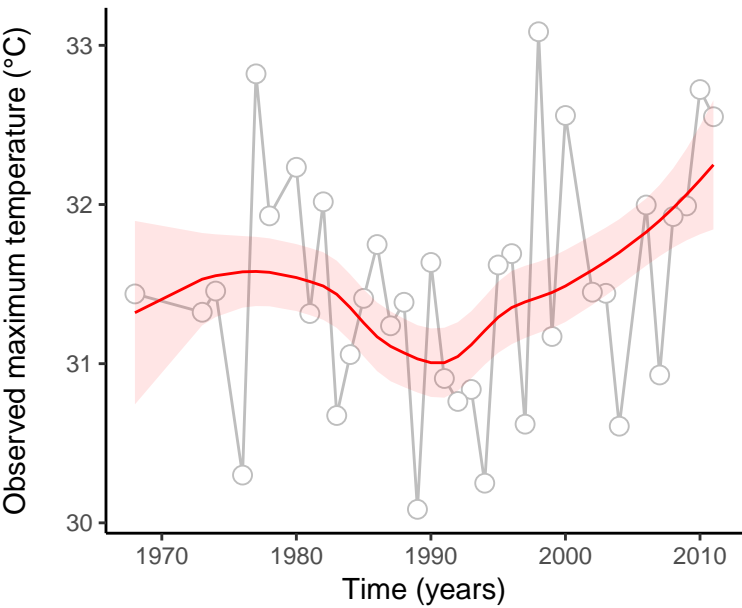
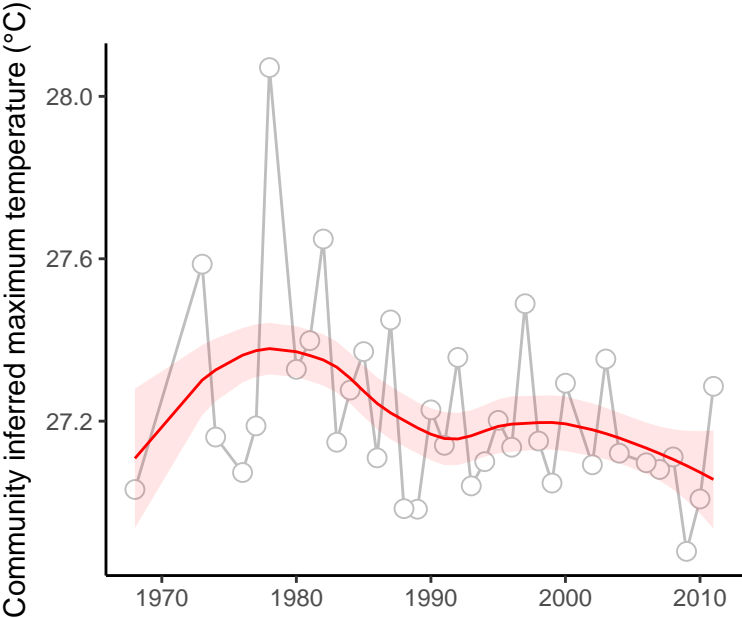

site : 840_58_15

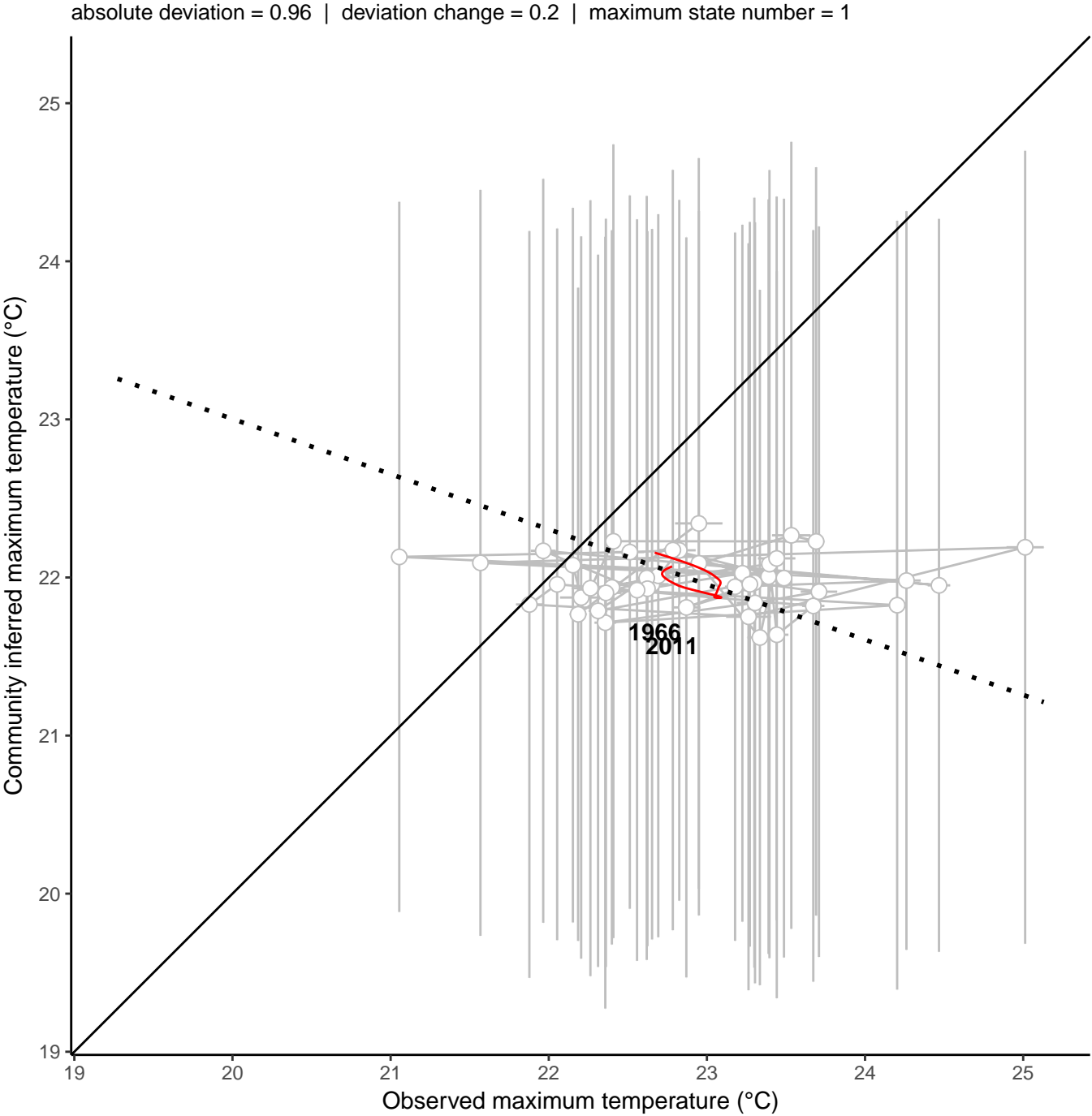
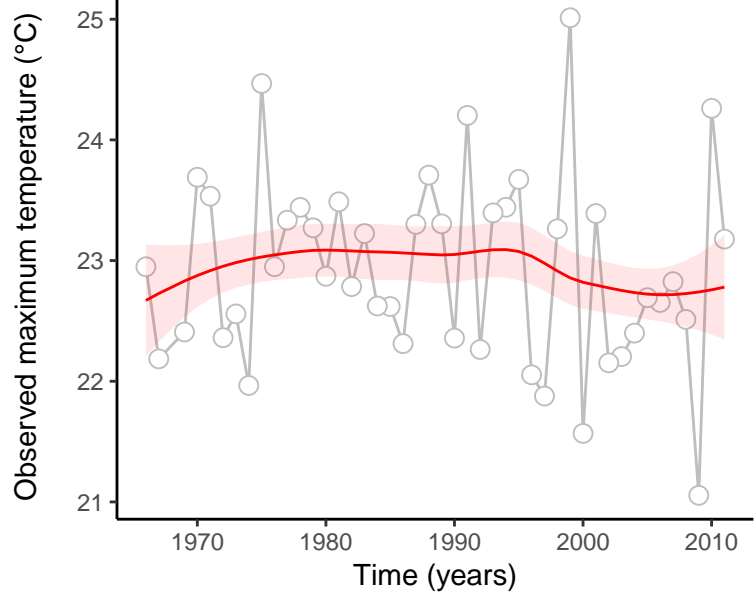
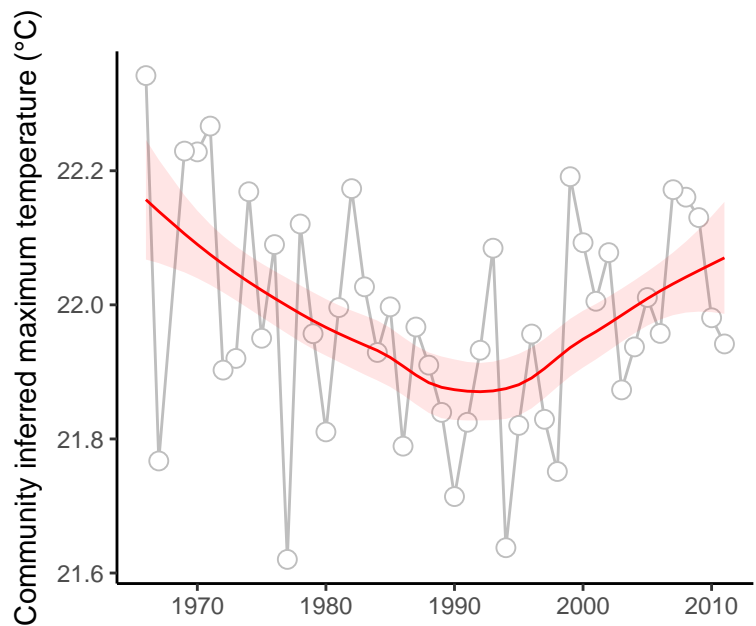

site : 840_6_28

absolute deviation = 3.84 | deviation change = 0.08 | maximum state number = 1

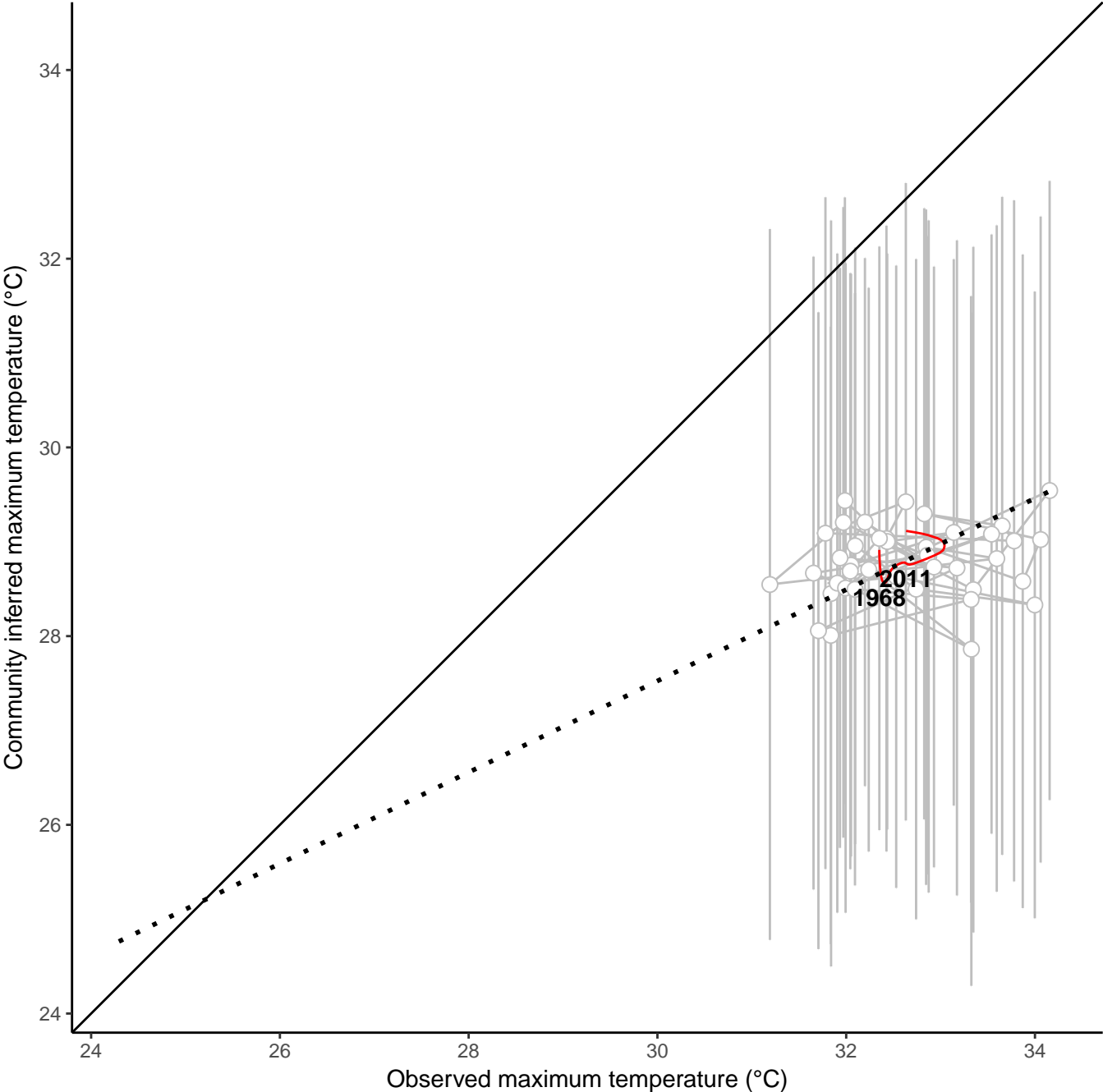
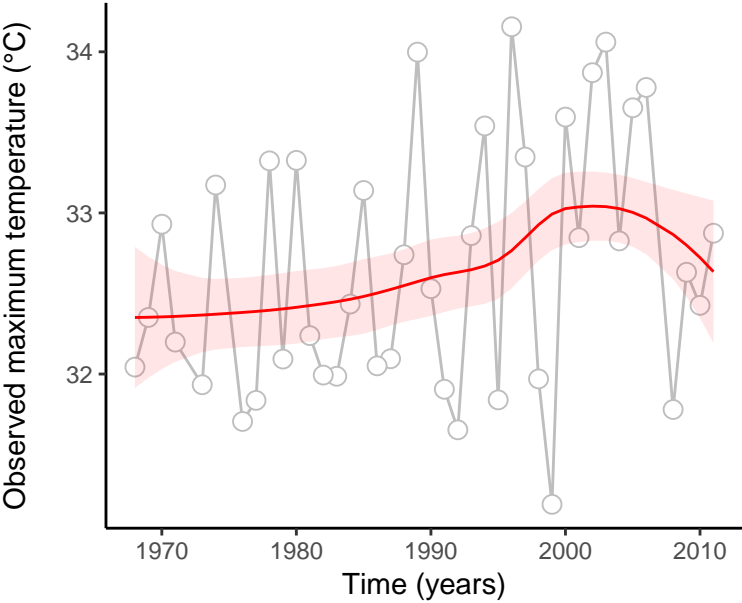
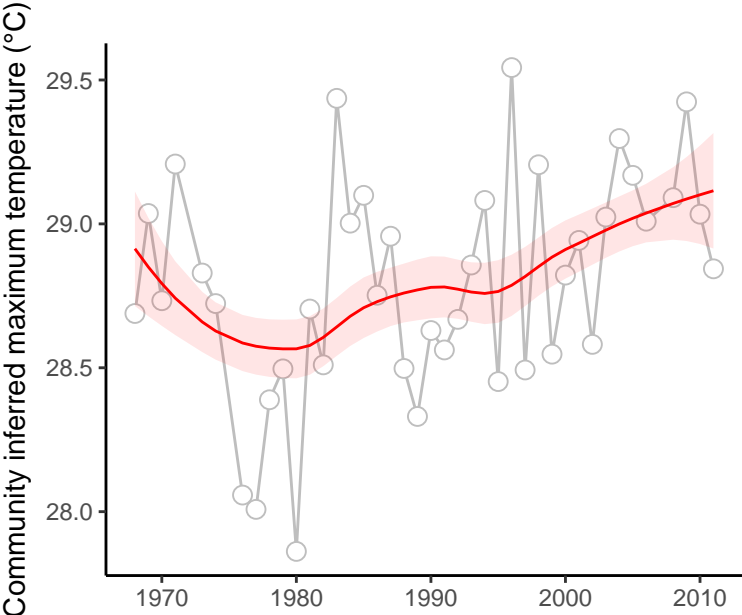

site : 840_67_16

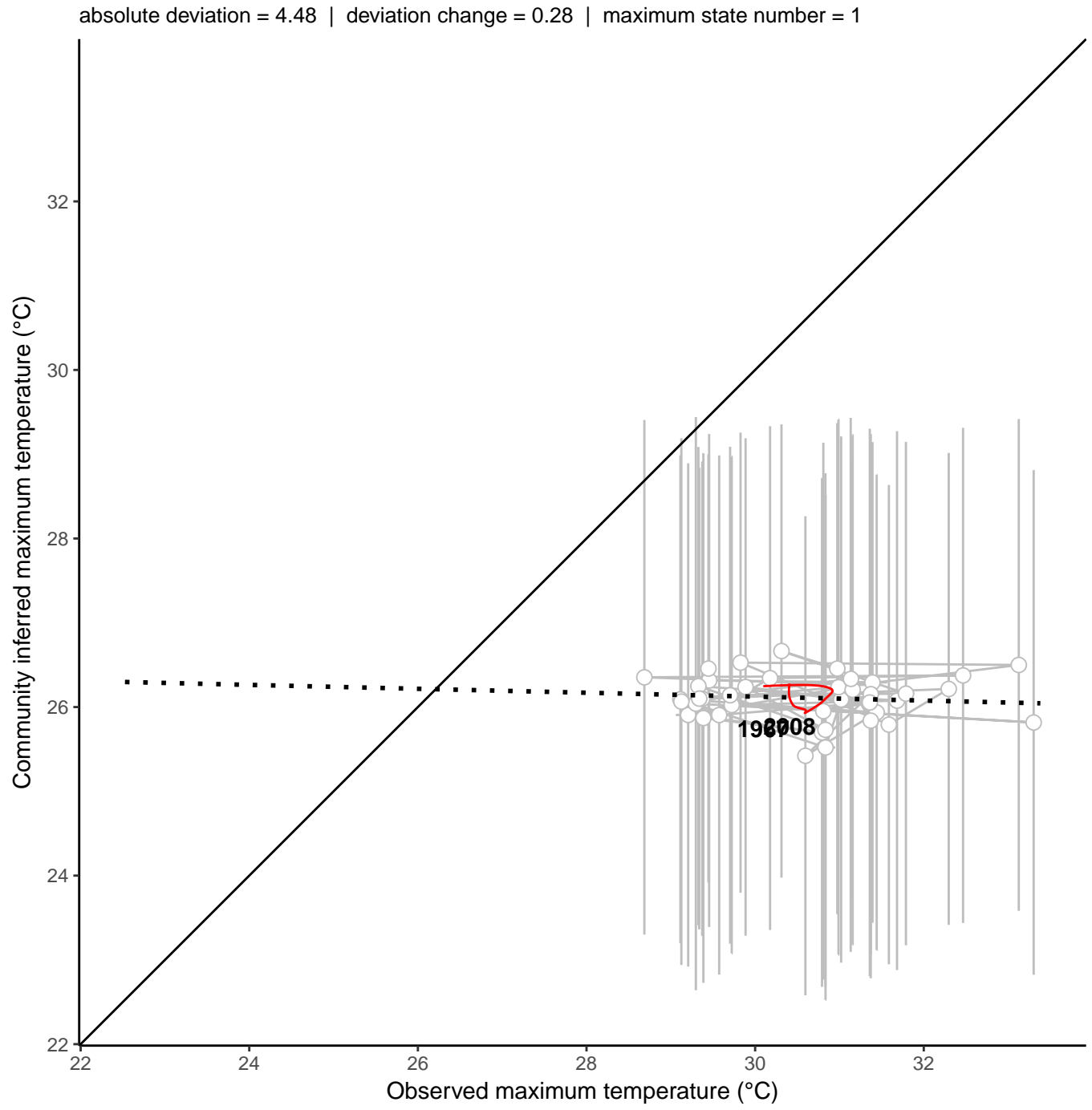
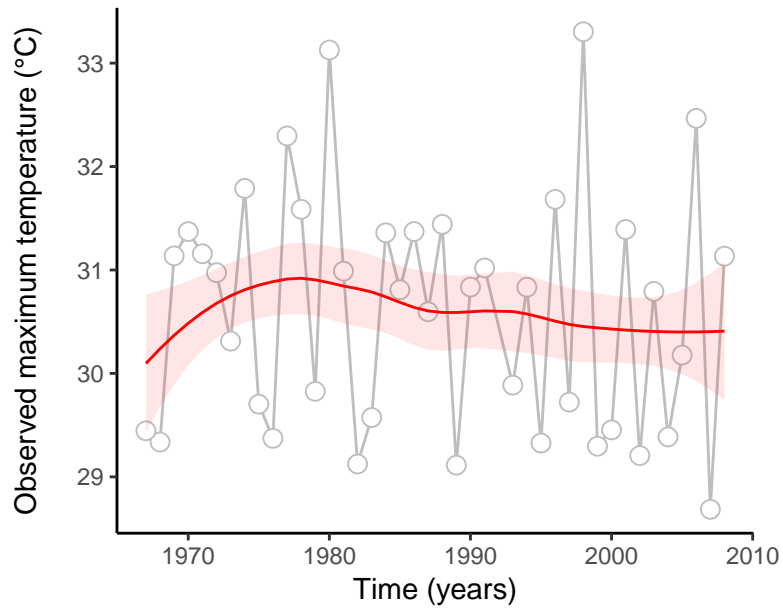
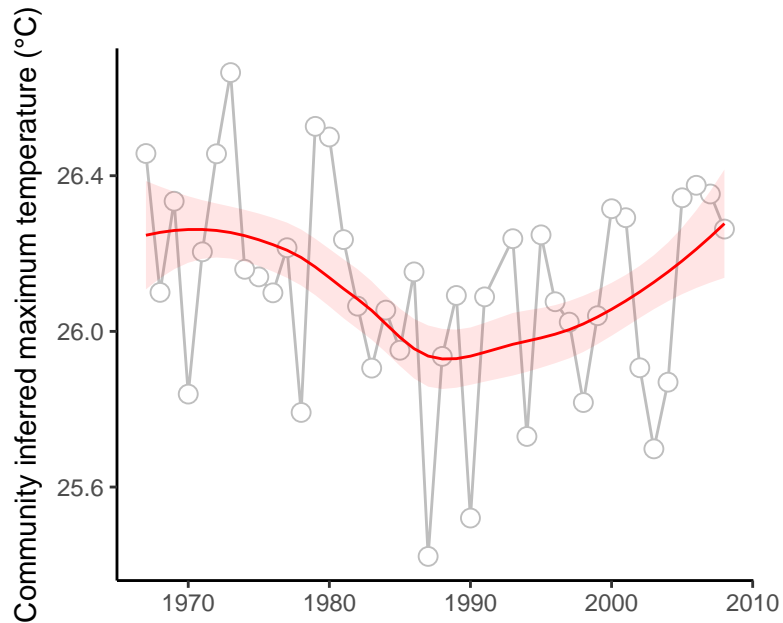

site : 840_69_25

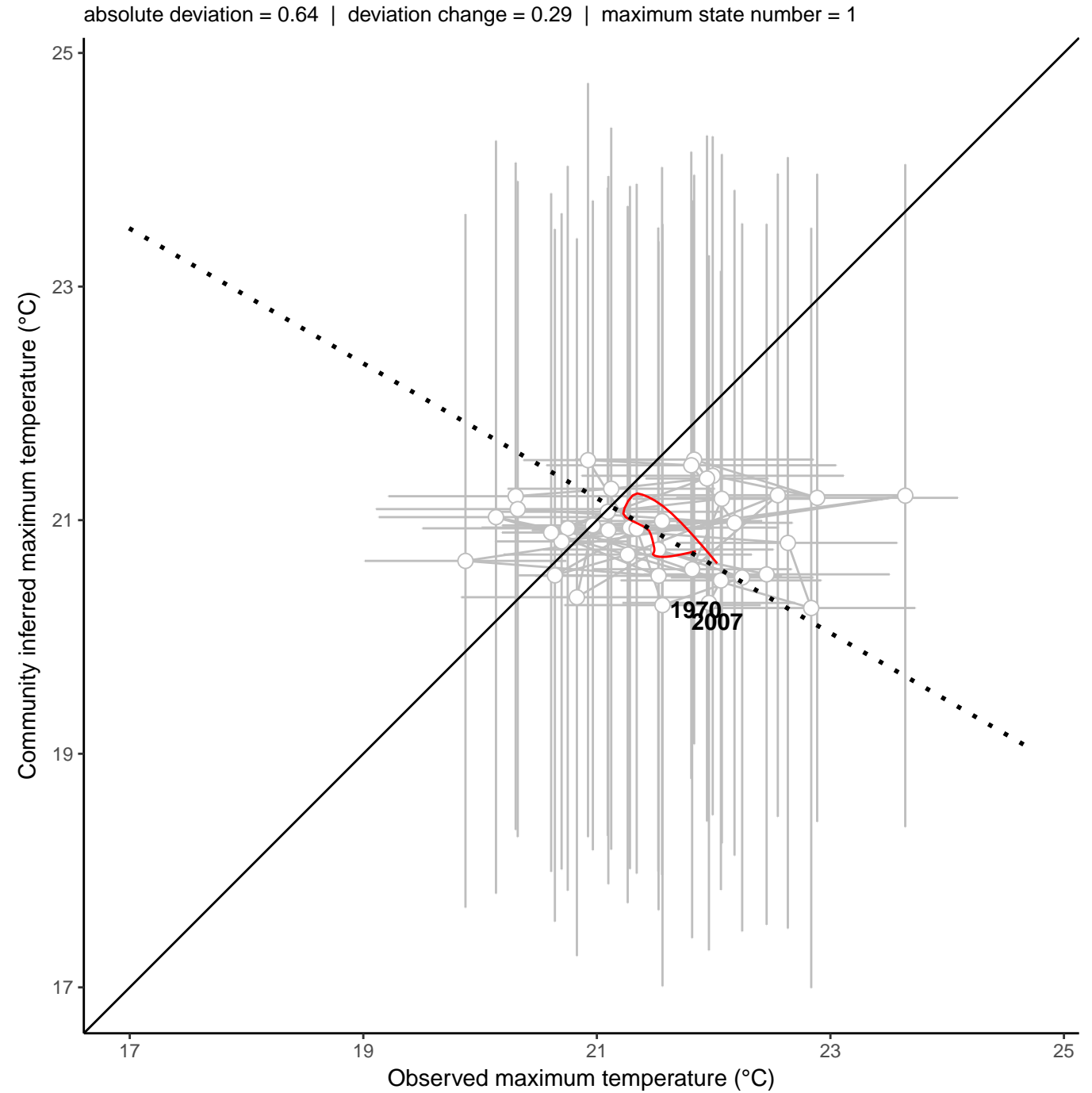
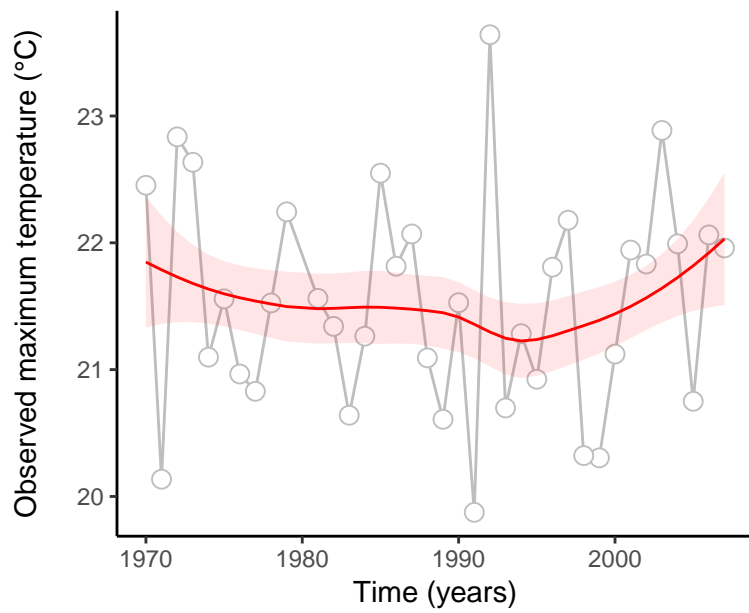
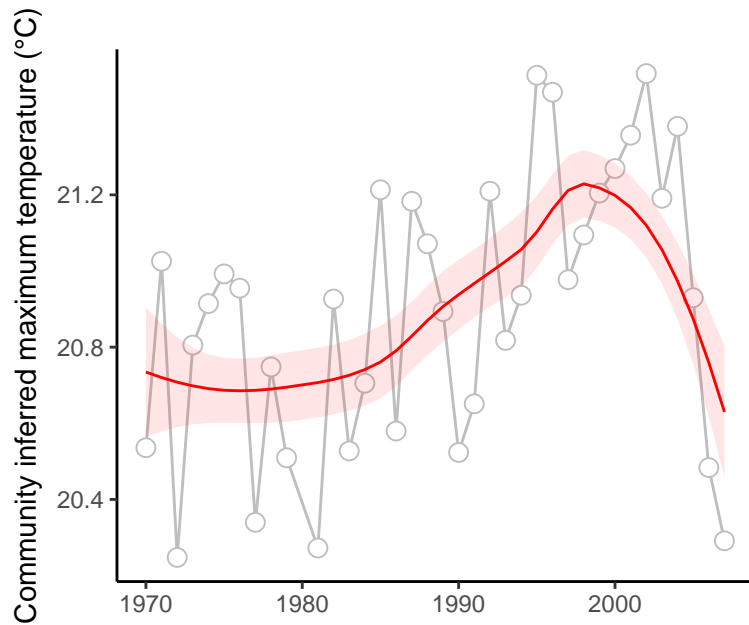

site : 840_7_21

absolute deviation = 4.07 | deviation change = 0.49 | maximum state number = 1

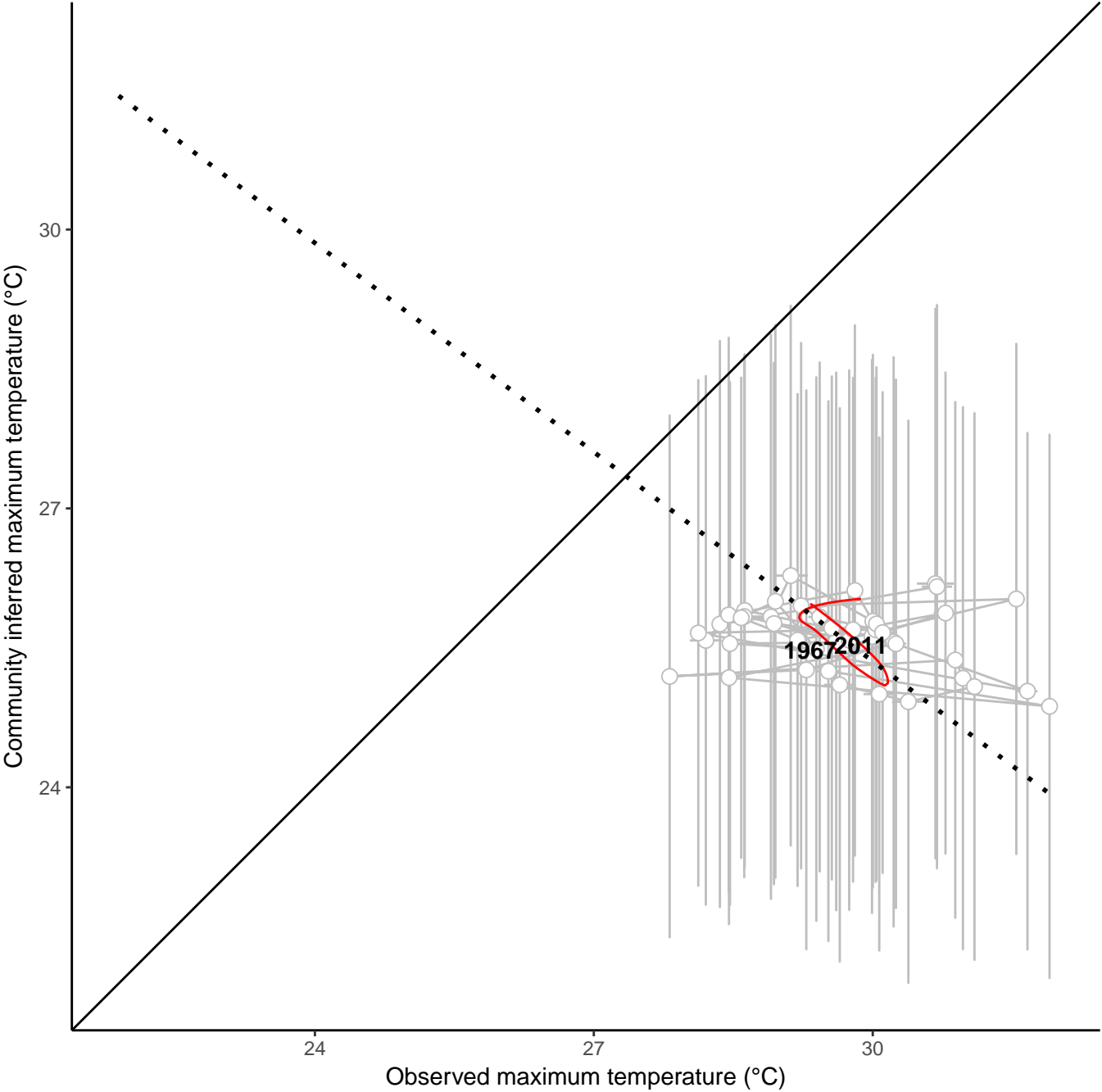
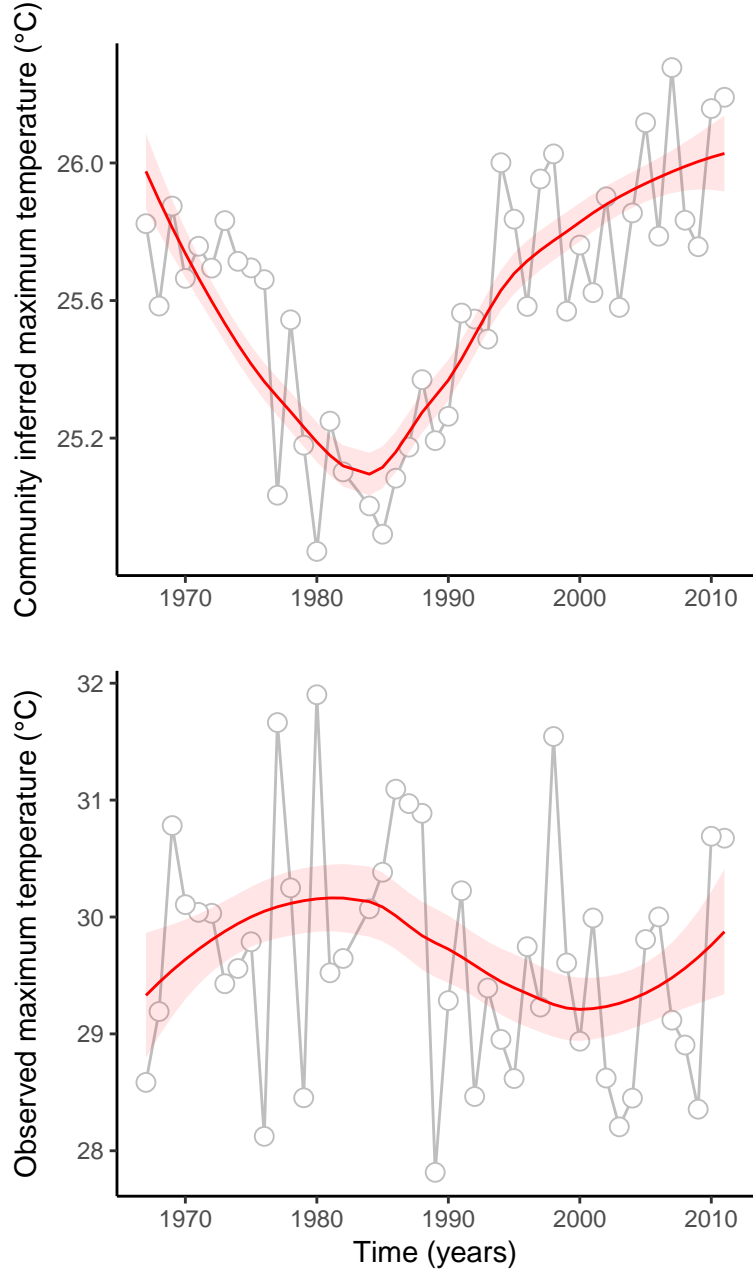

site : 840_88_14

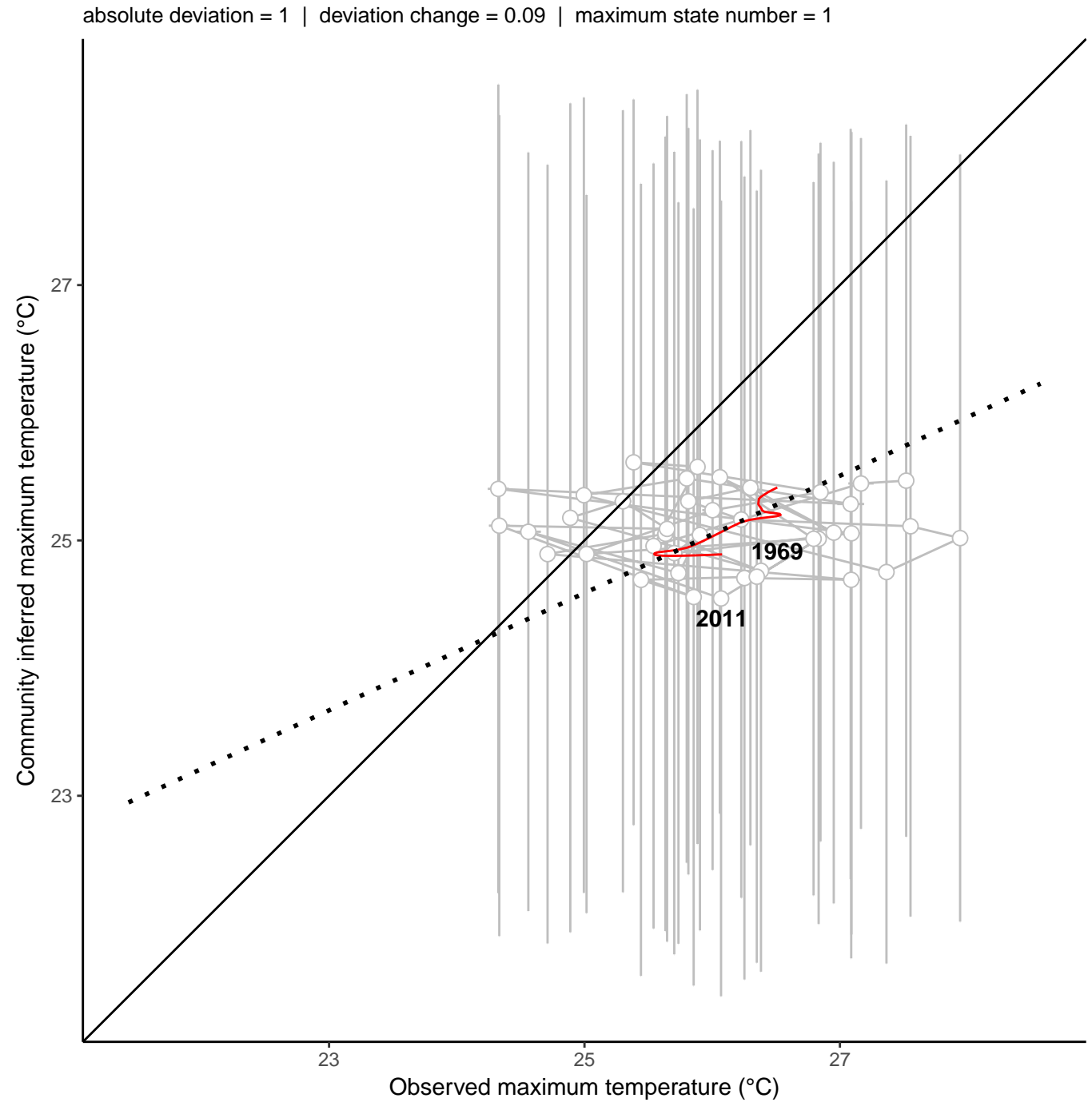
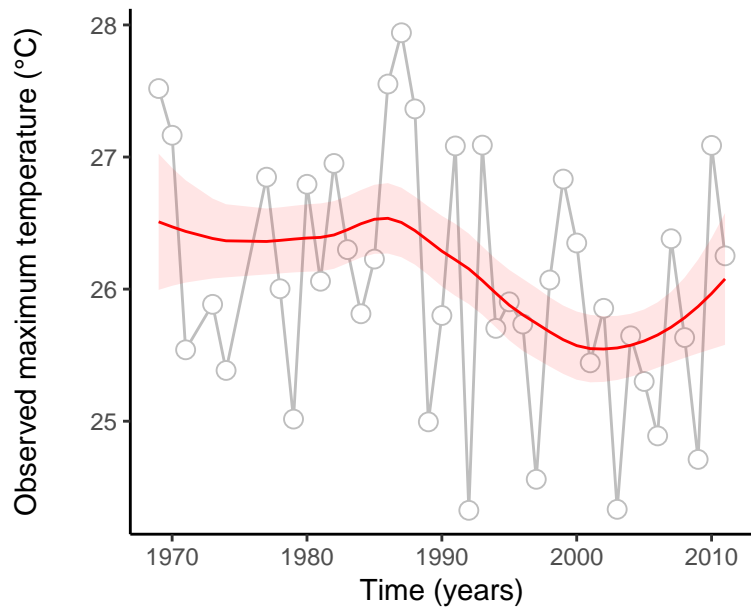
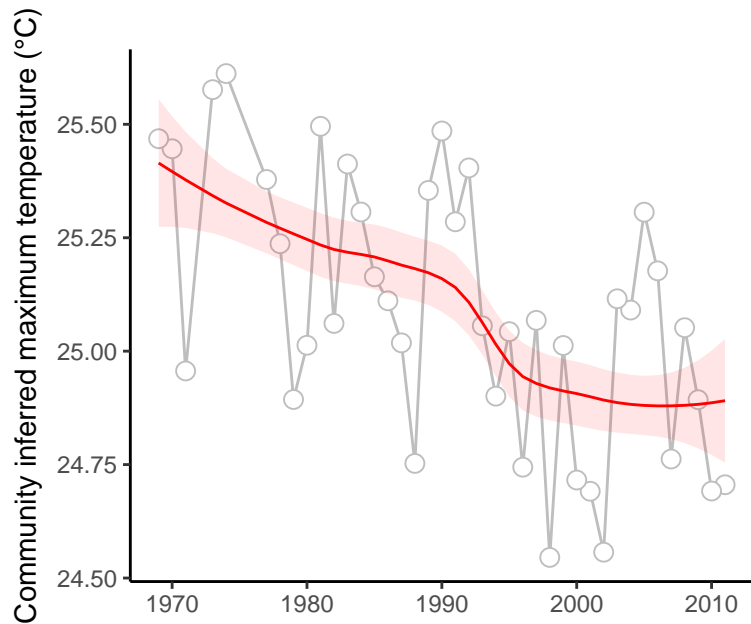

site : 840_91_57

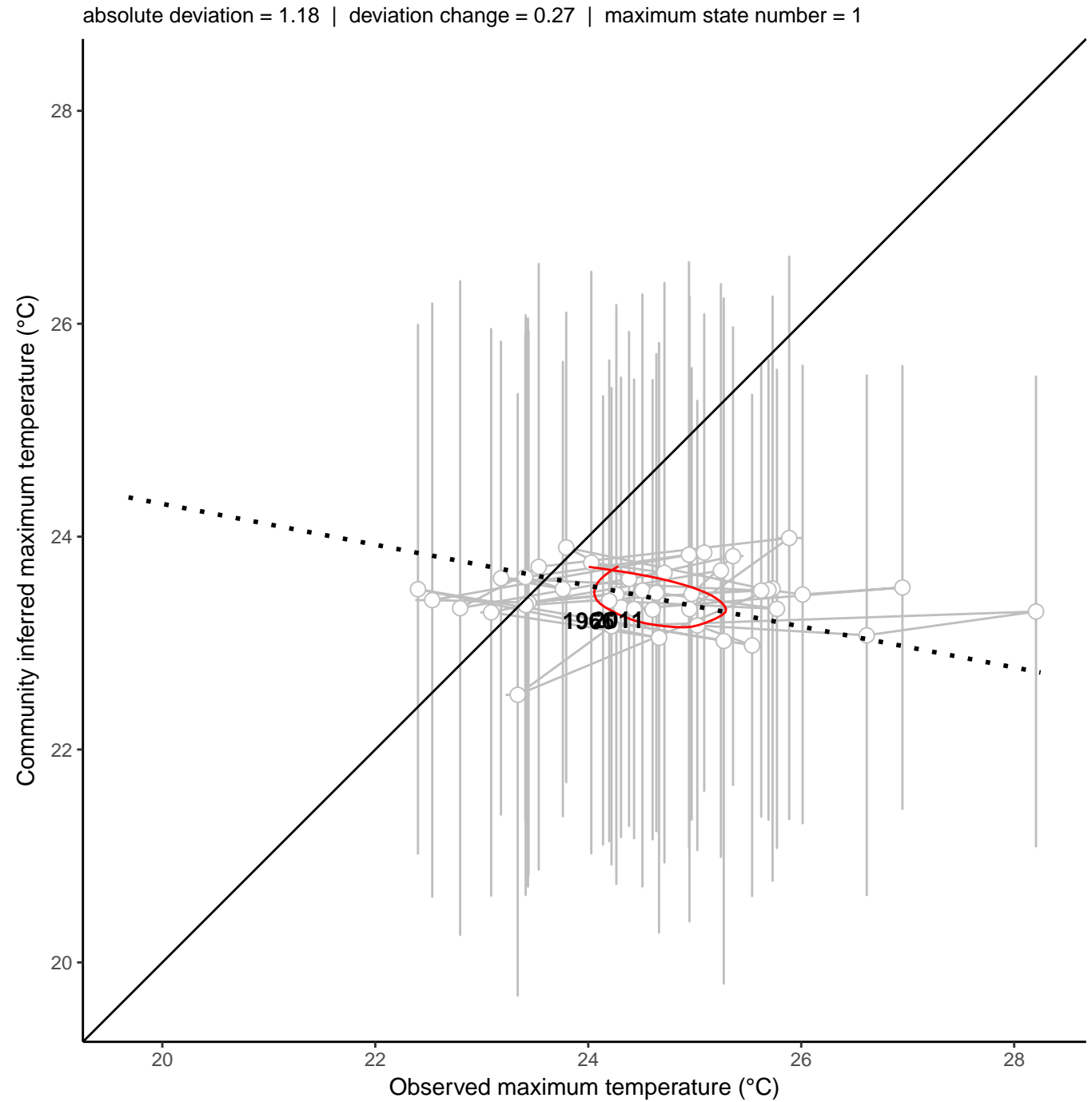
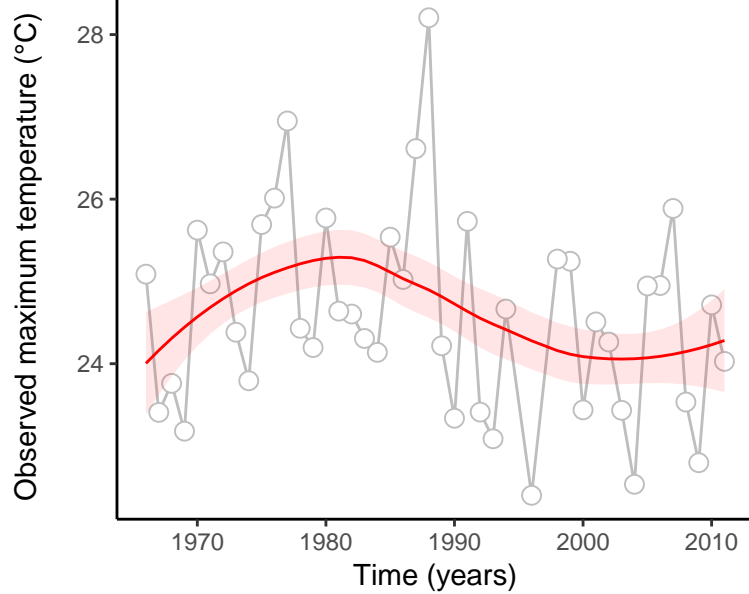
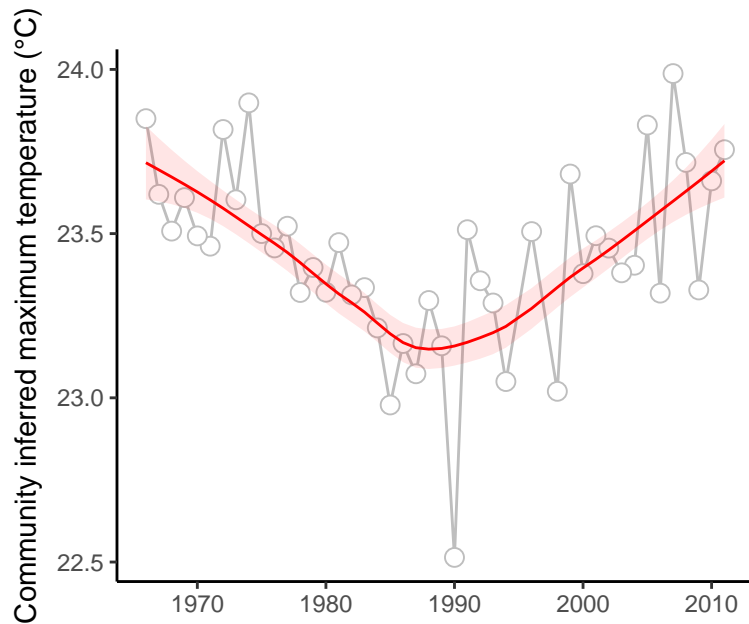

site : 840_14_190

absolute deviation = 4.9 | deviation change = -1.74 | maximum state number = 1

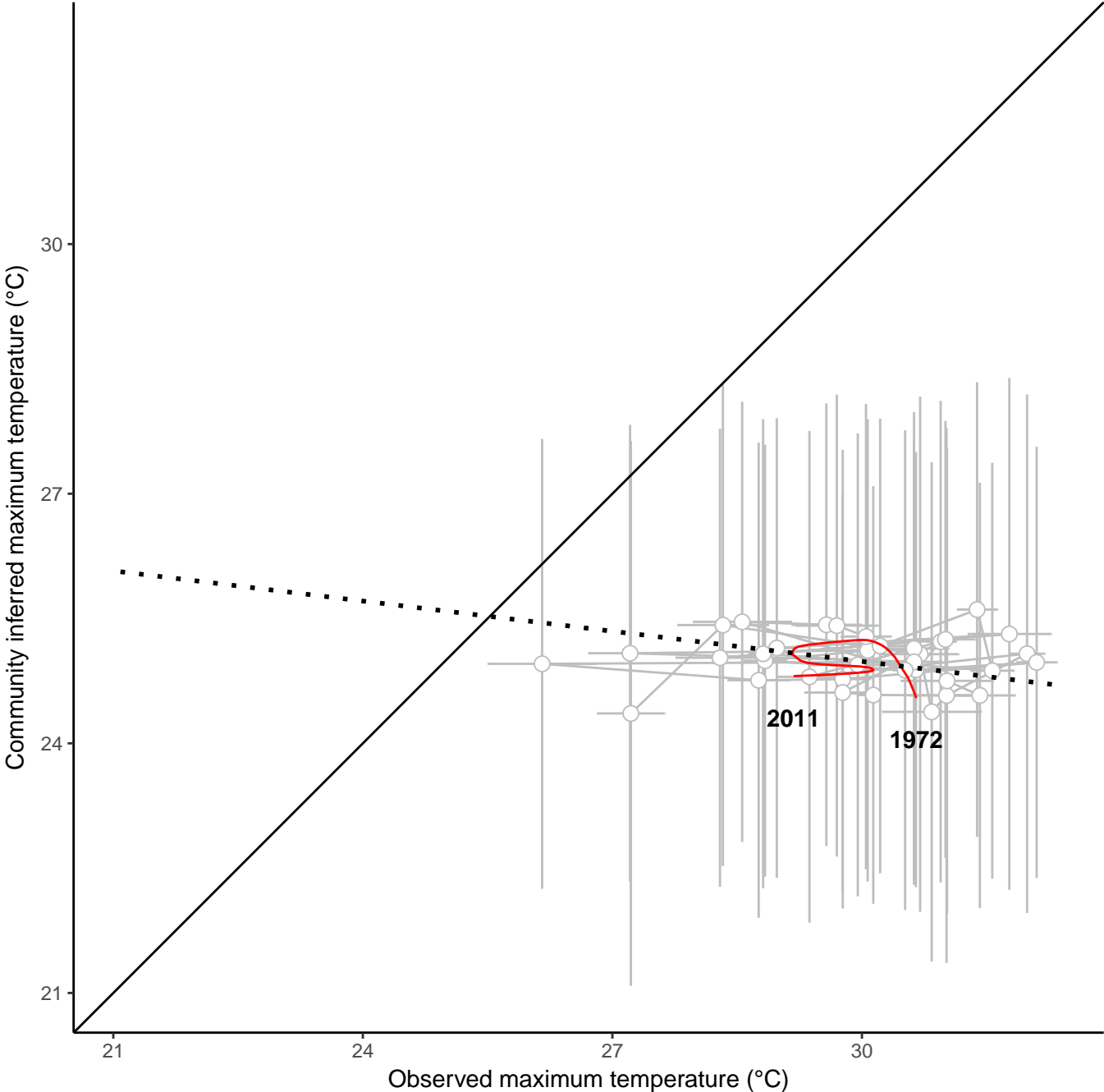
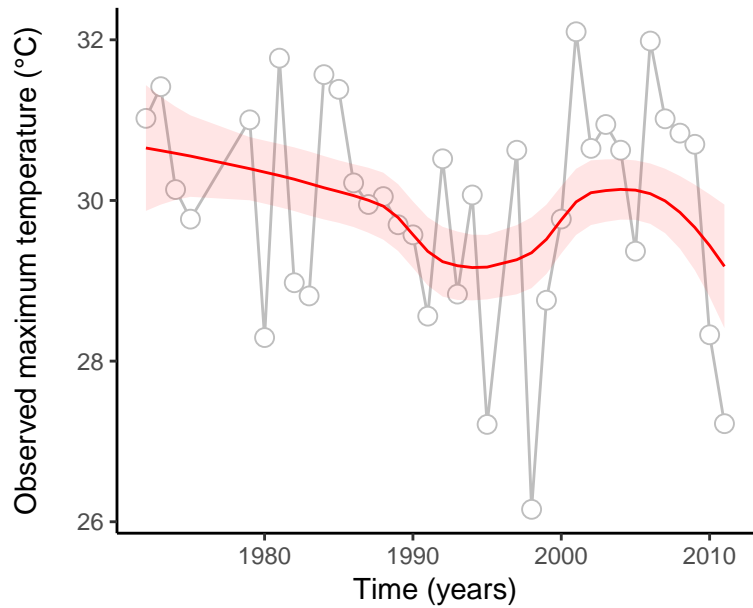
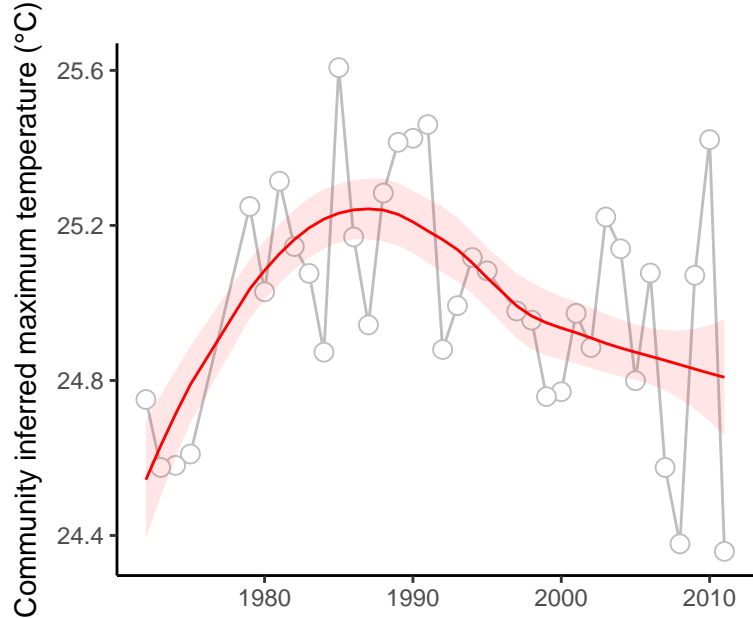

site : 840_14_53

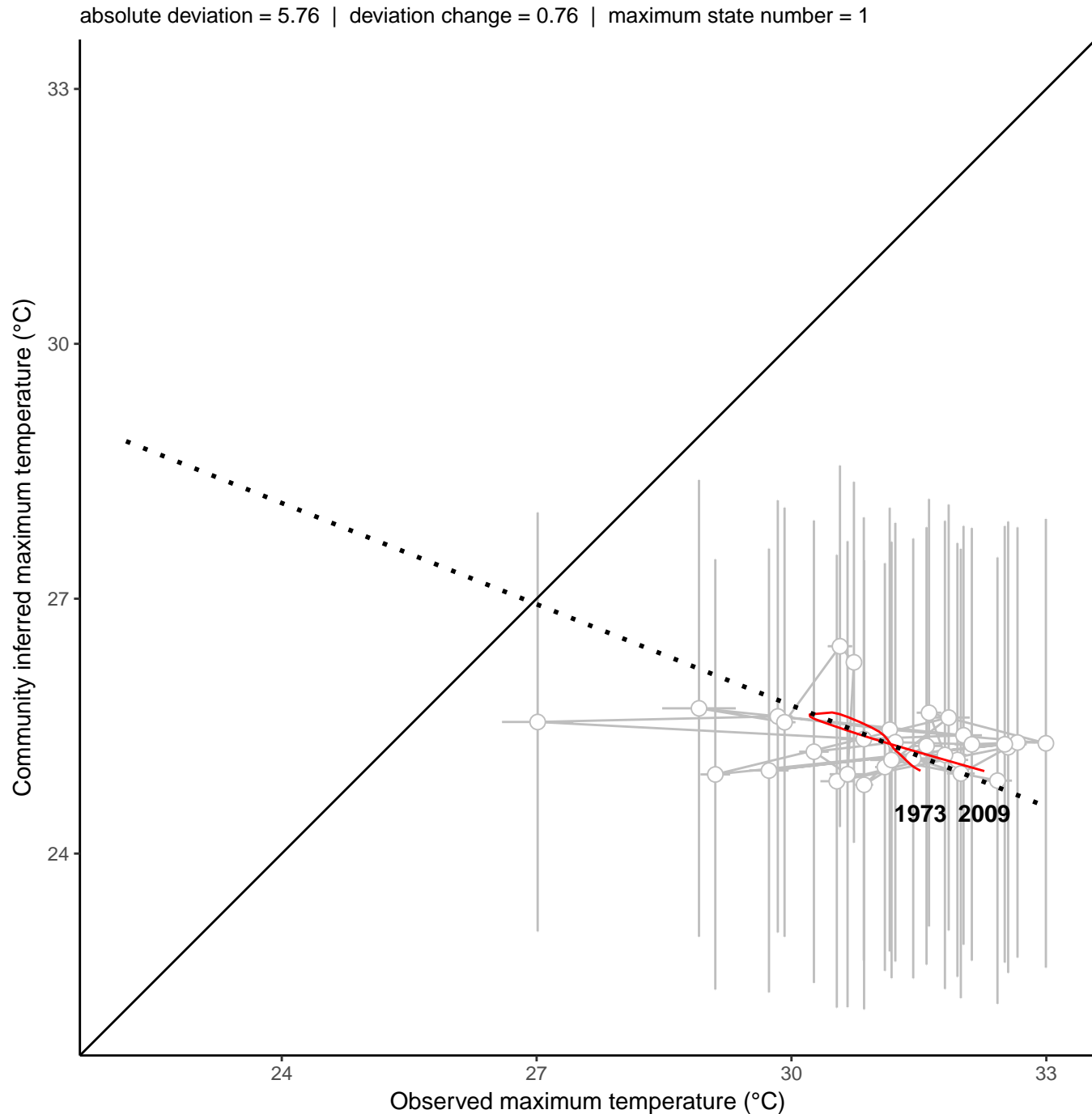
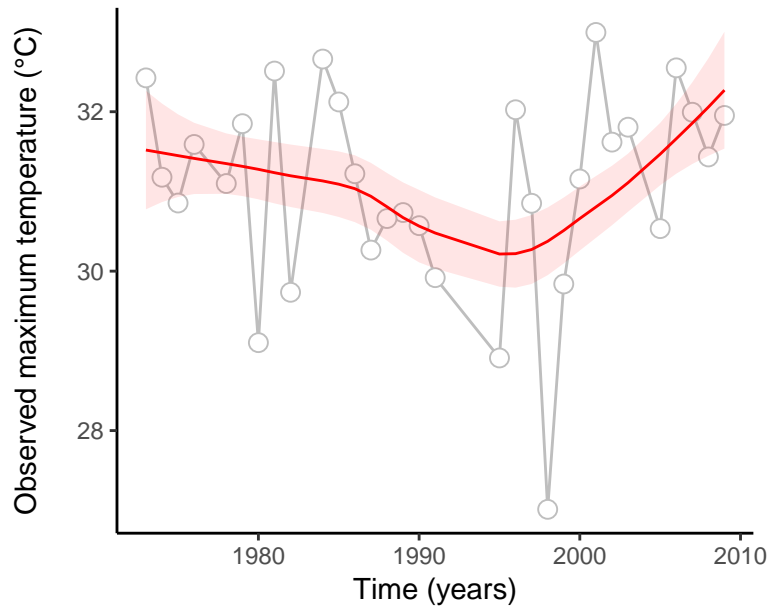
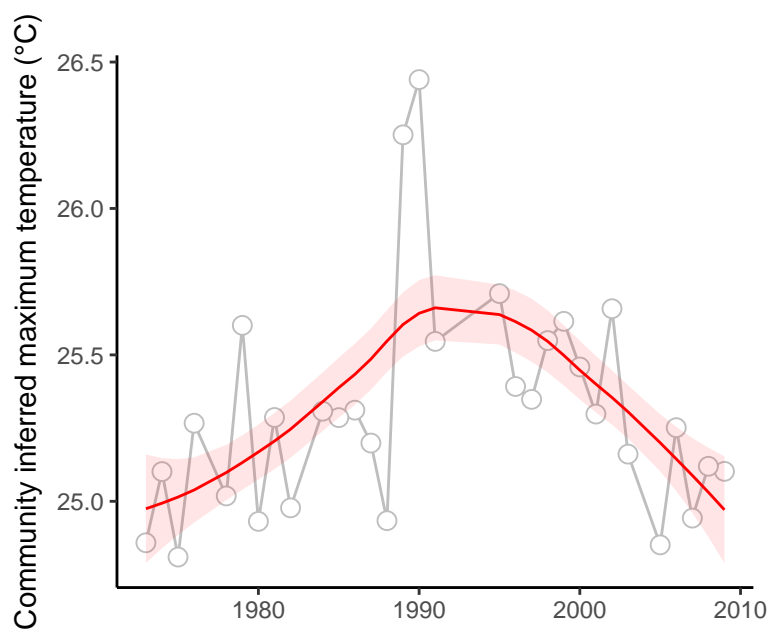

site : 840_17_4

absolute deviation = 2.11 | deviation change = -0.67 | maximum state number = 1

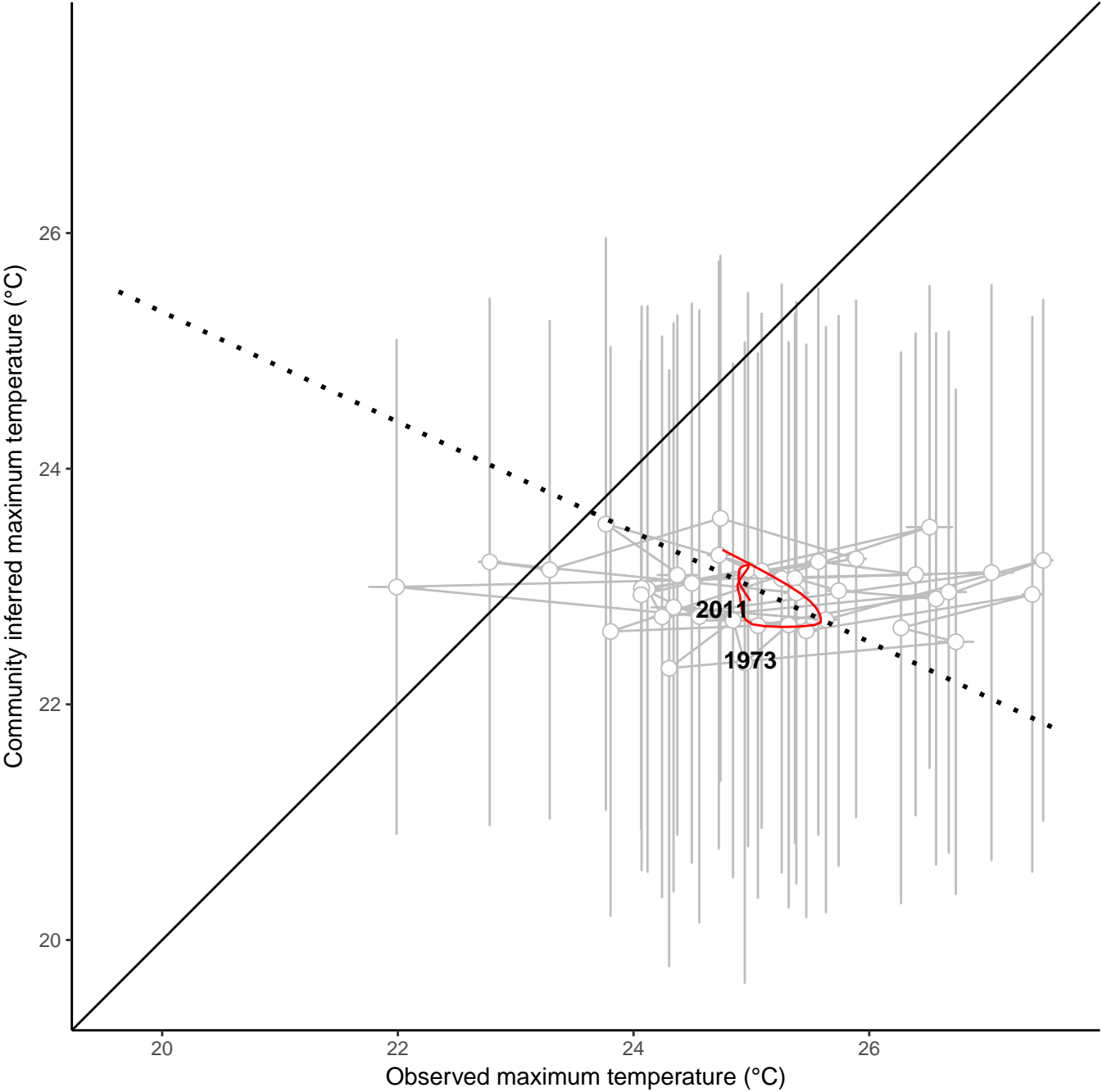
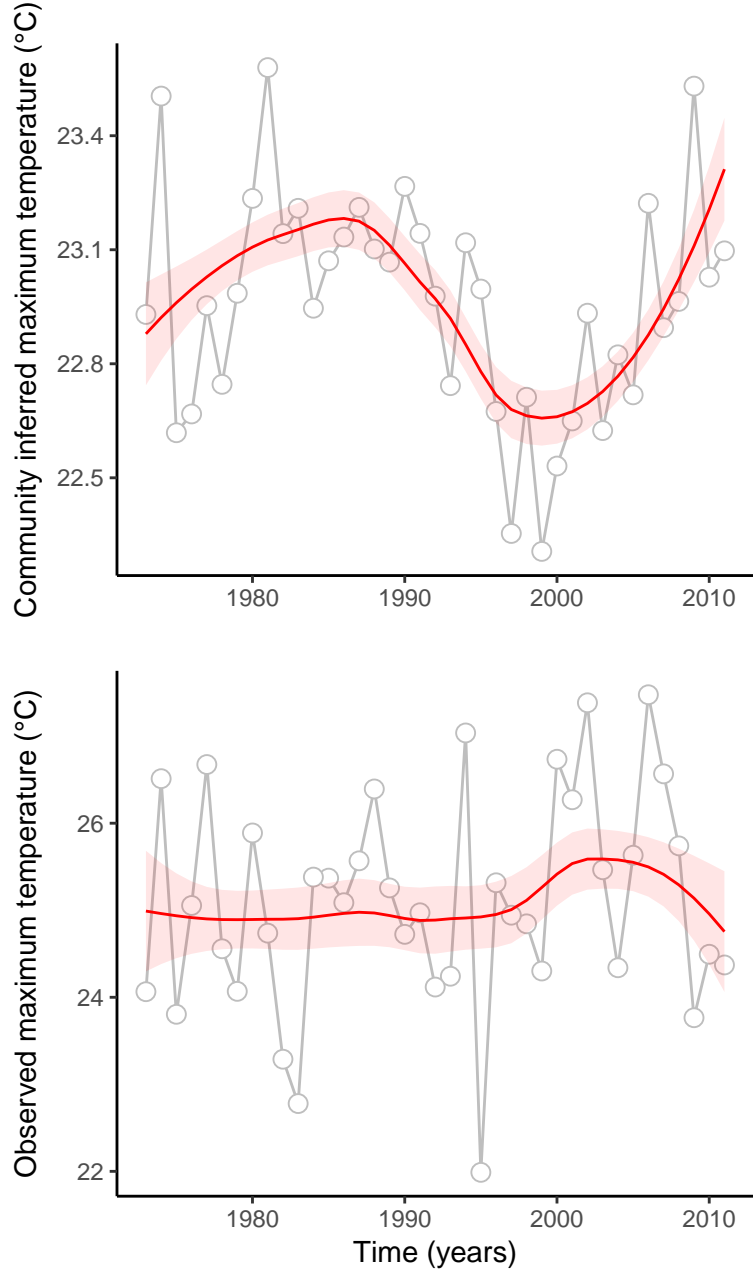

site : 840_21_4

absolute deviation = 2.61 | deviation change = 2.39 | maximum state number = 2

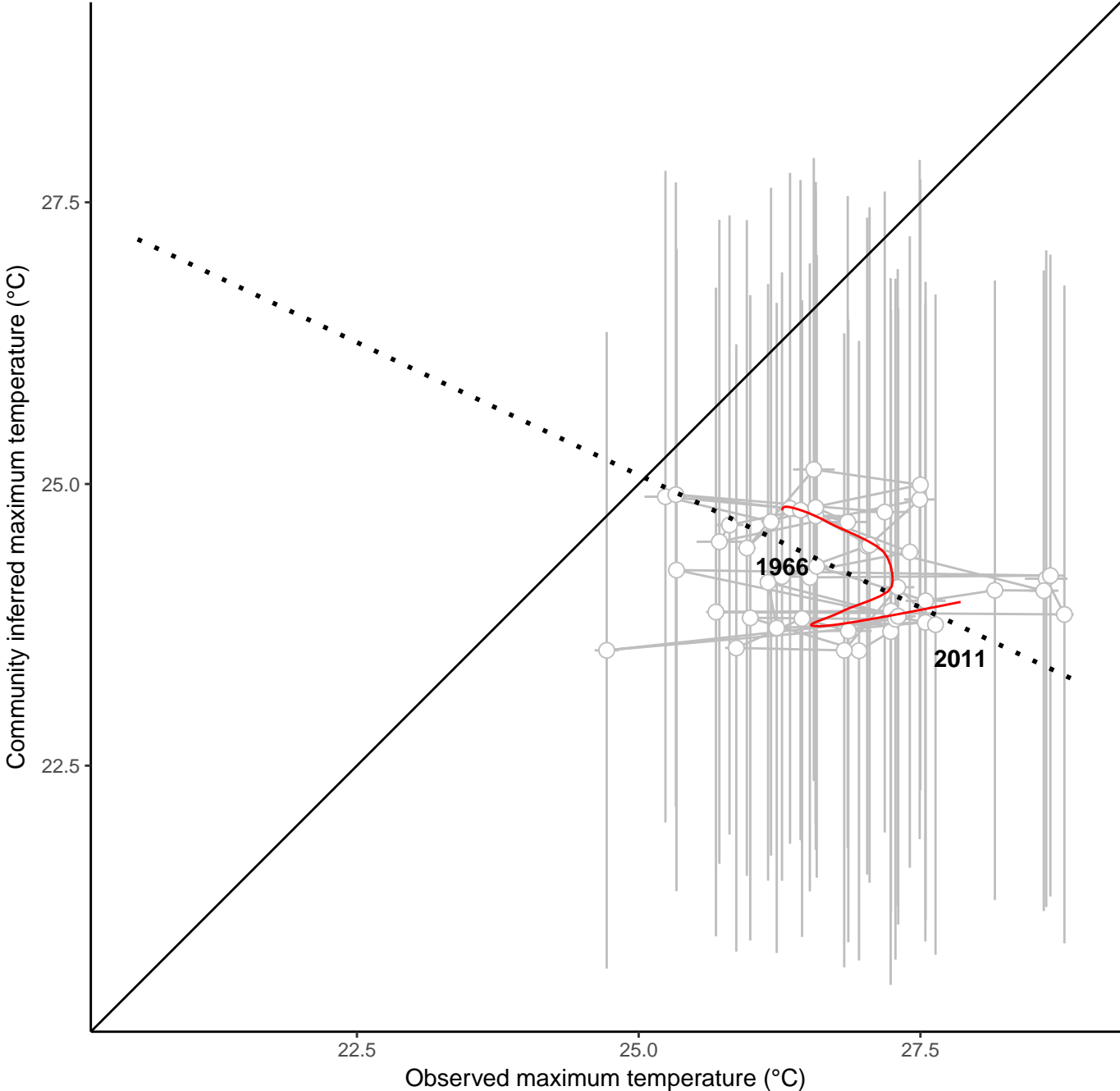
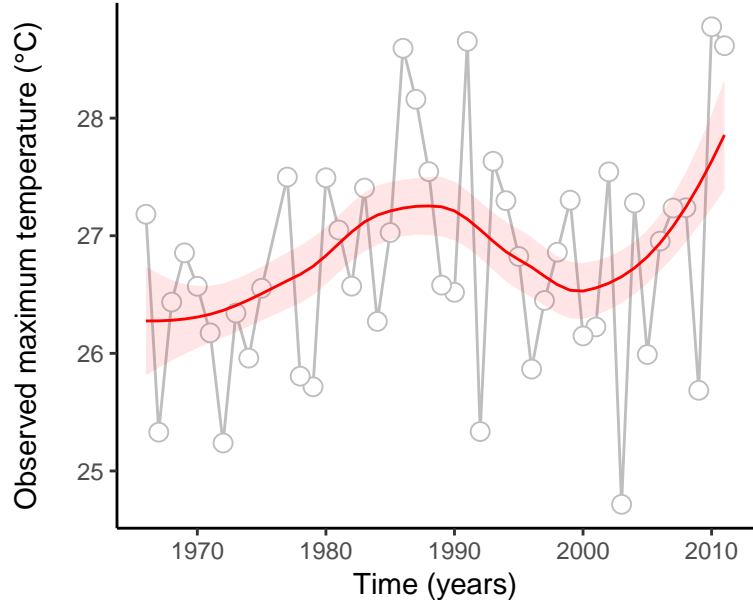
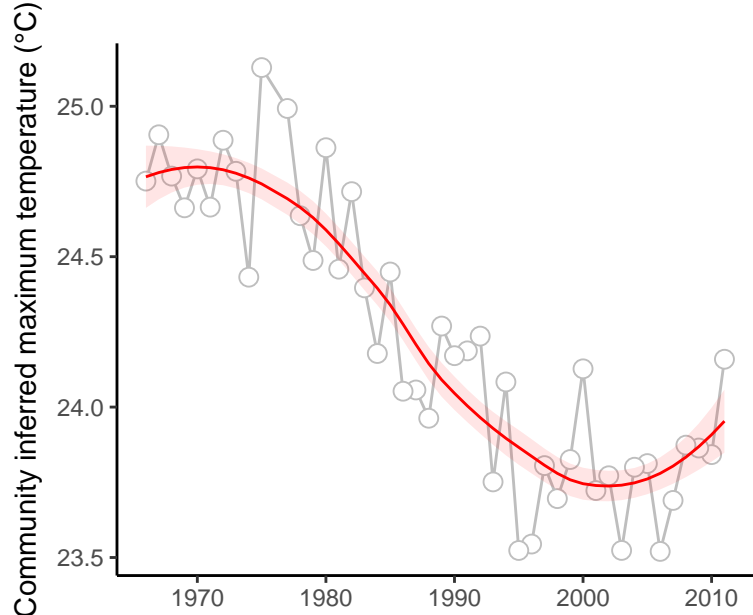

site : 840_39_31

absolute deviation = 3.64 | deviation change = 1.56 | maximum state number = 1

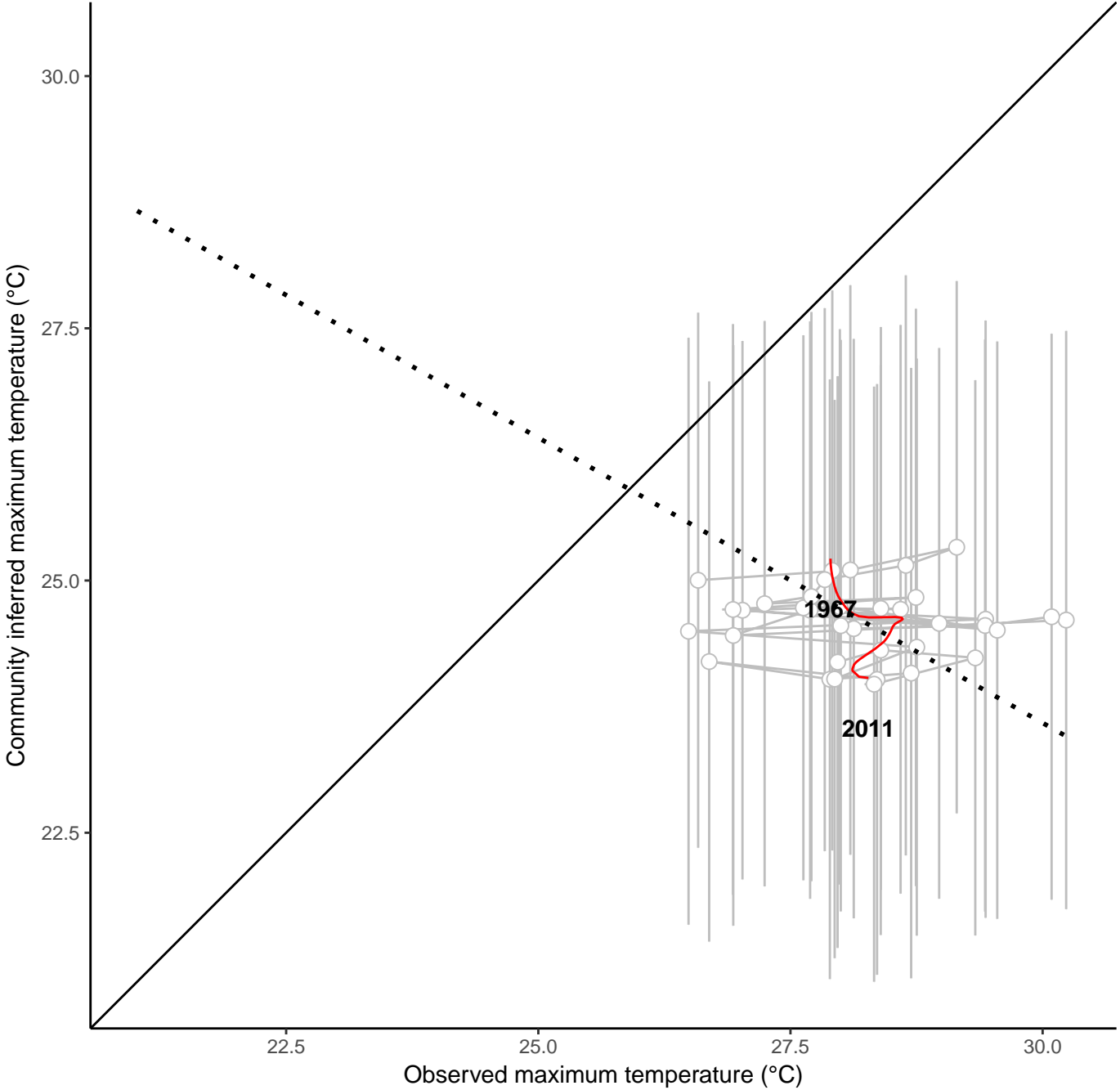
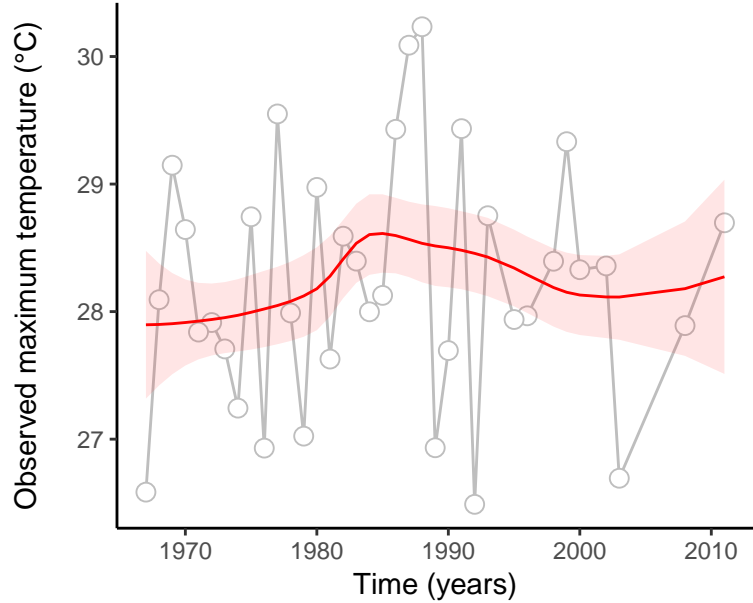
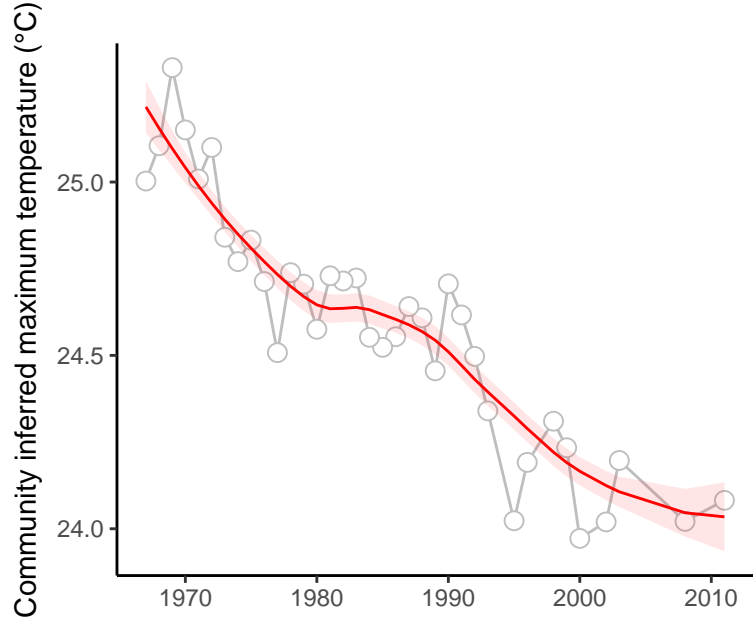

site : 840_46_39

absolute deviation = 3.27 | deviation change = 1.92 | maximum state number = 2

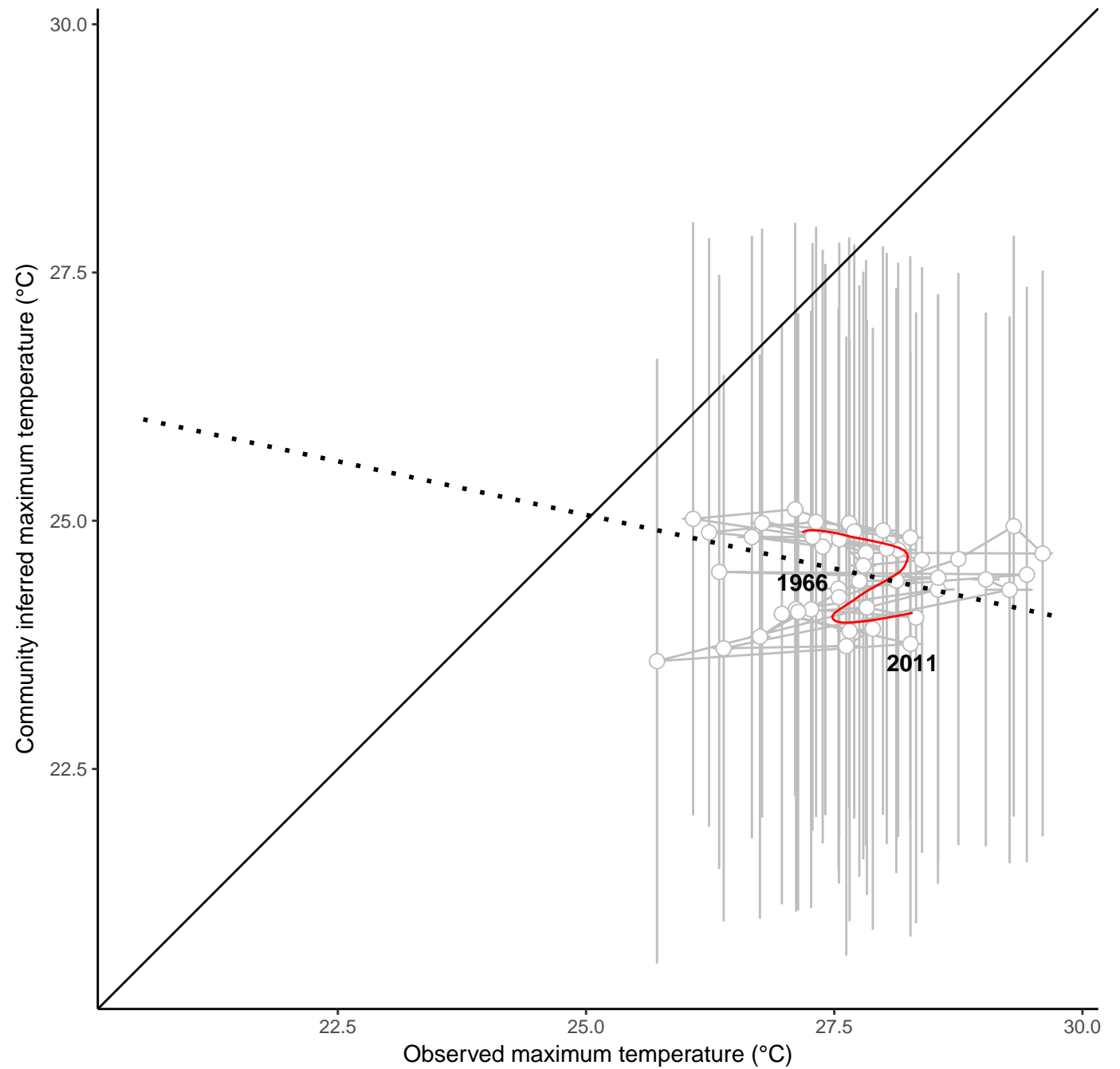
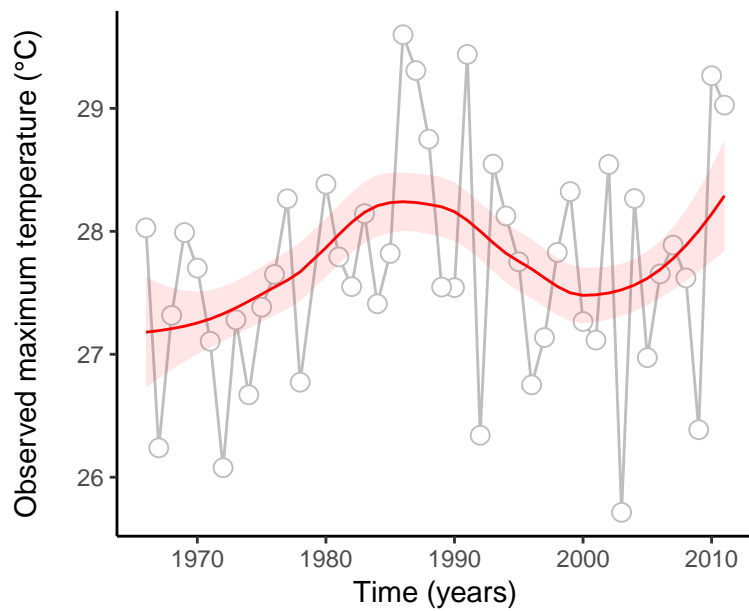
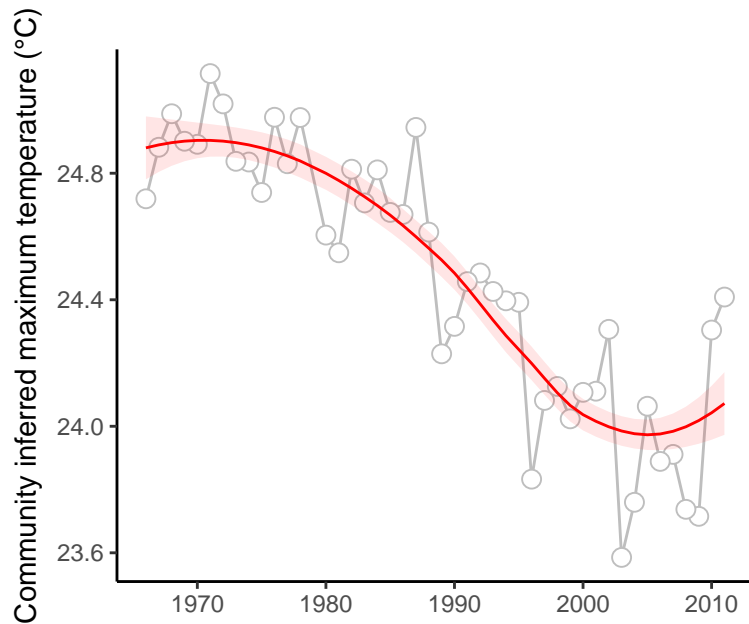

site : 840_90_37

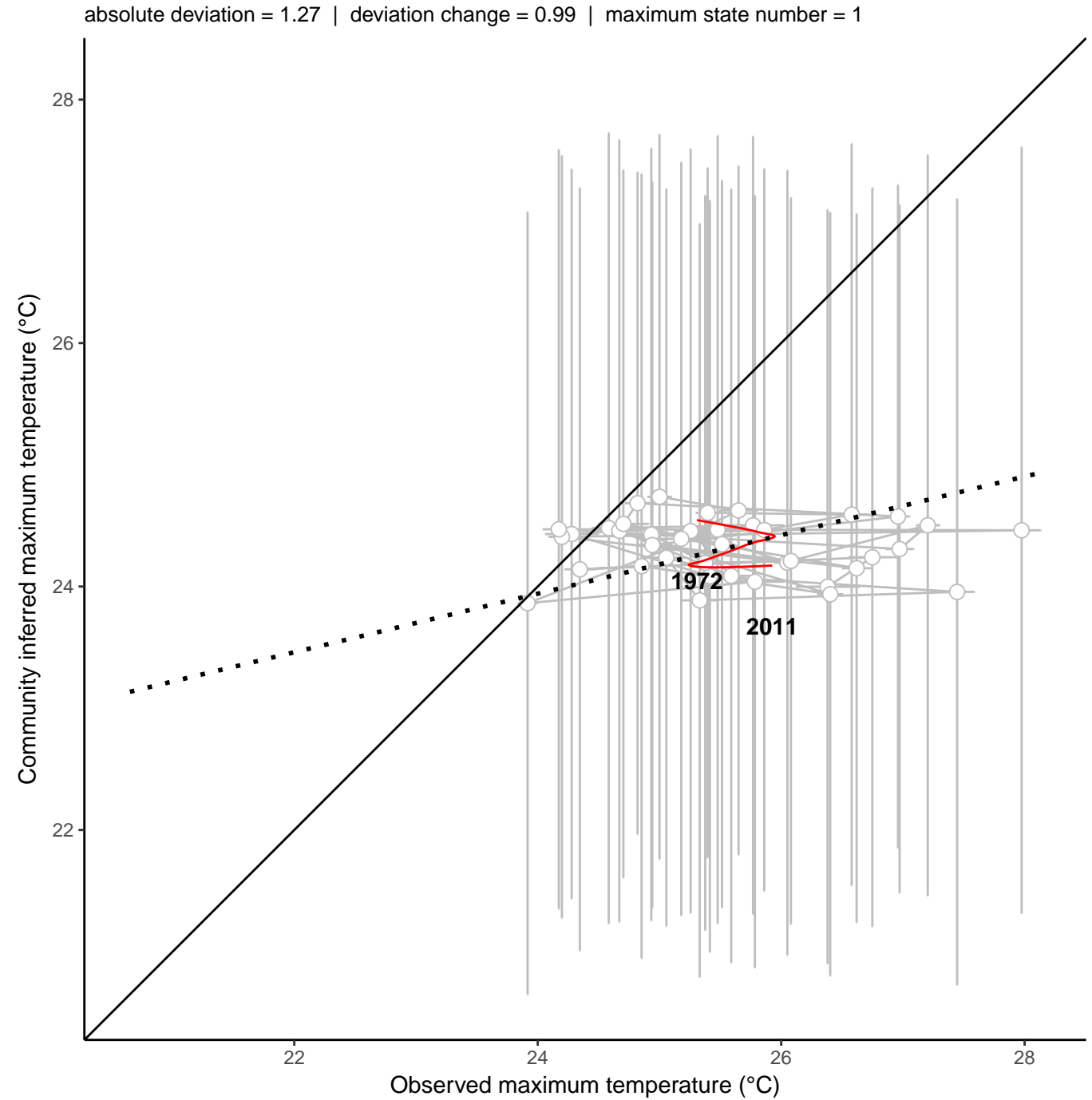
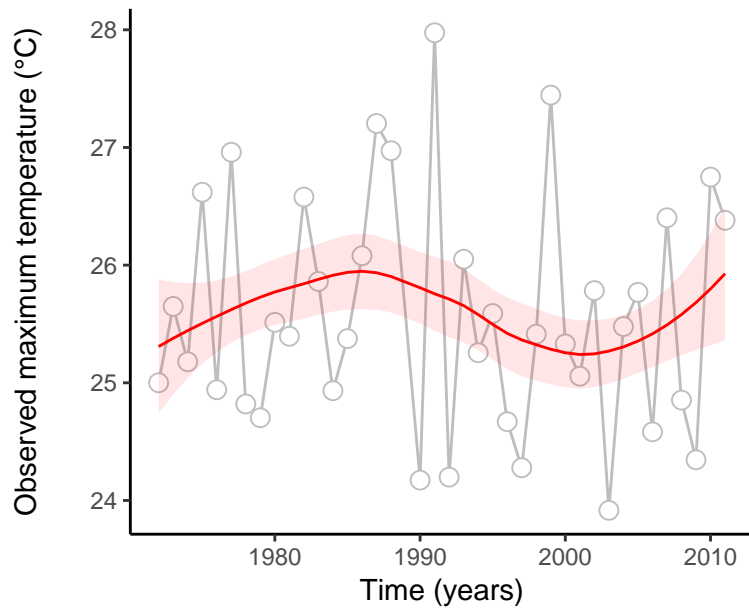
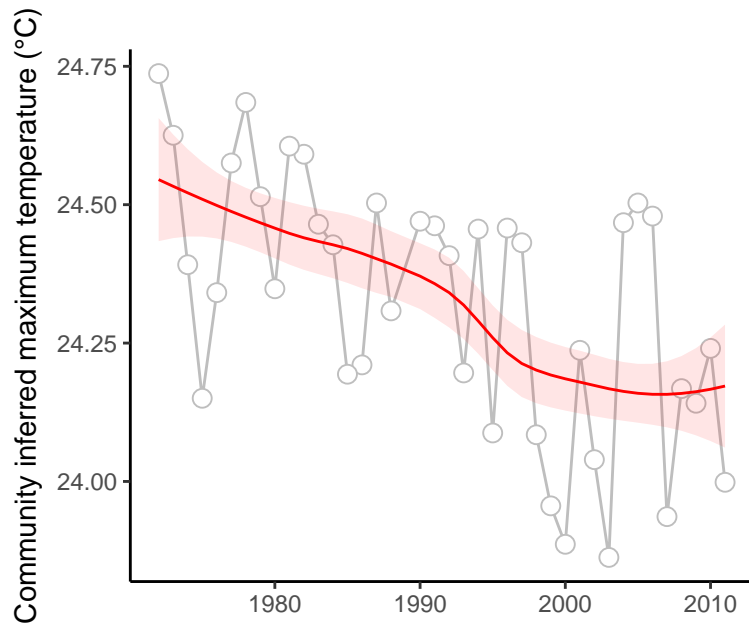

site : 840_90_38

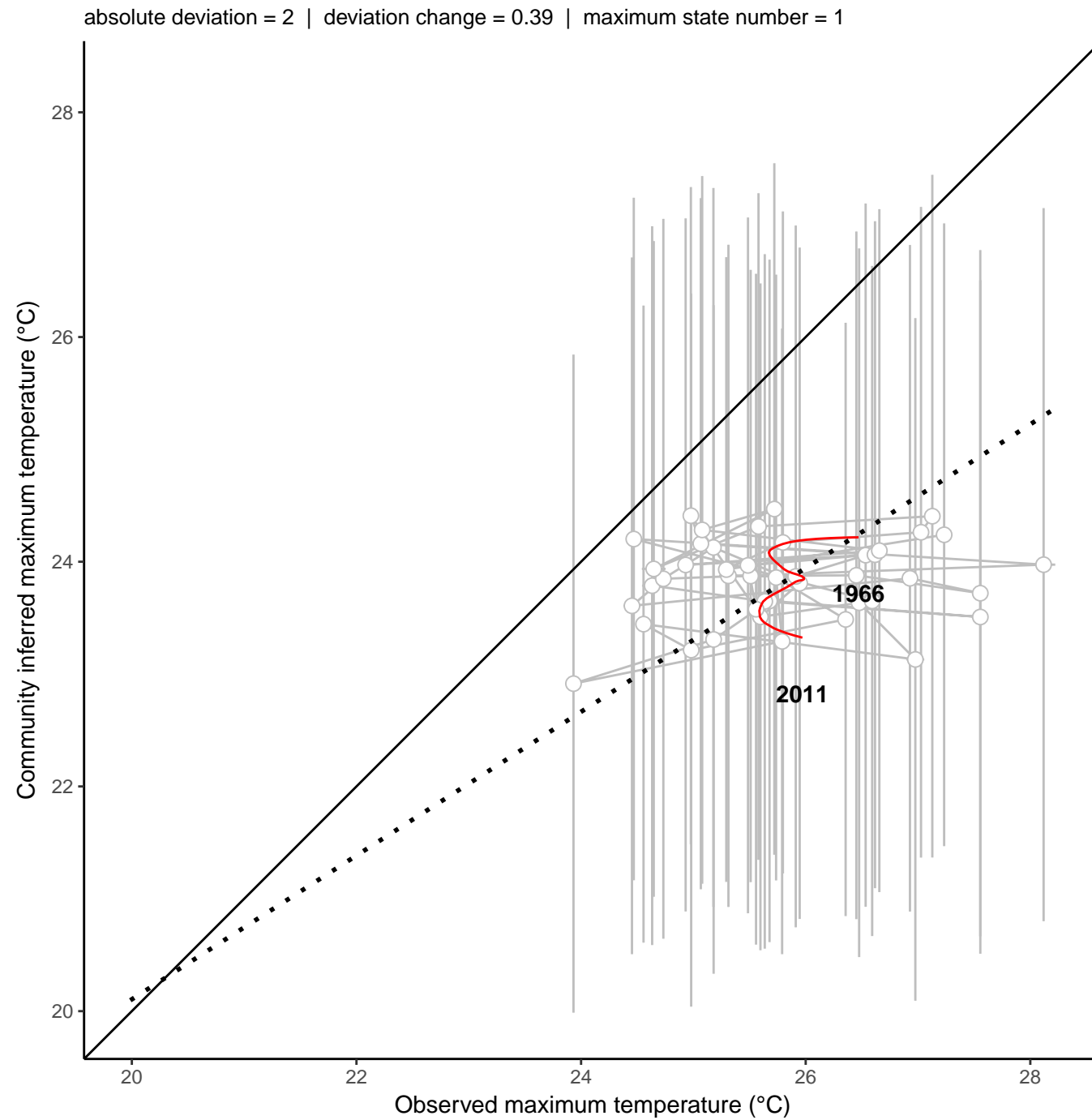
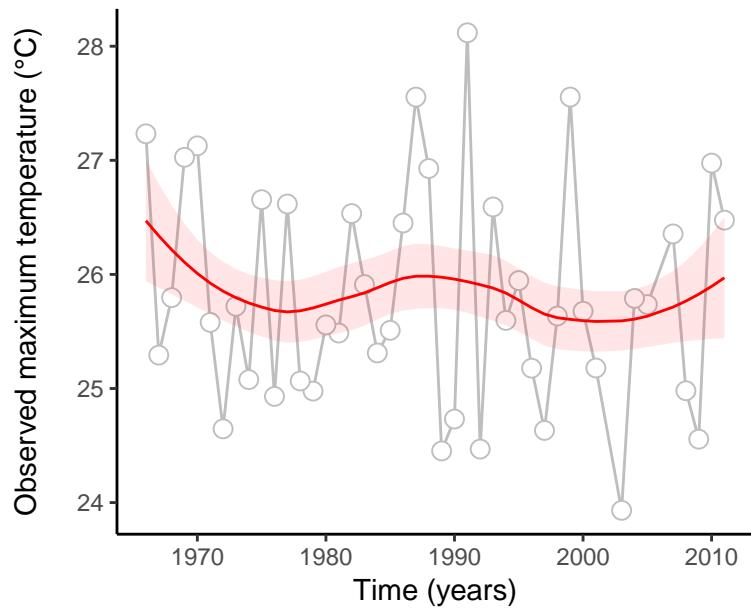
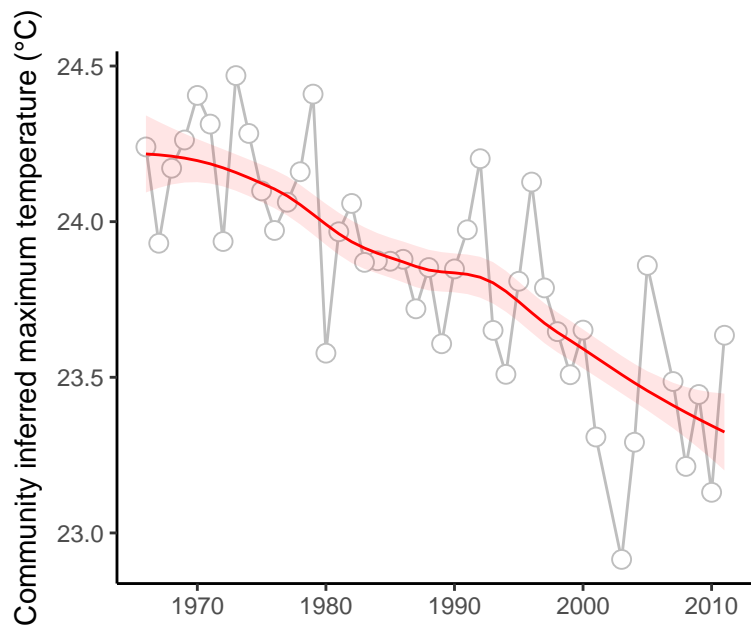

site : 840_91_17

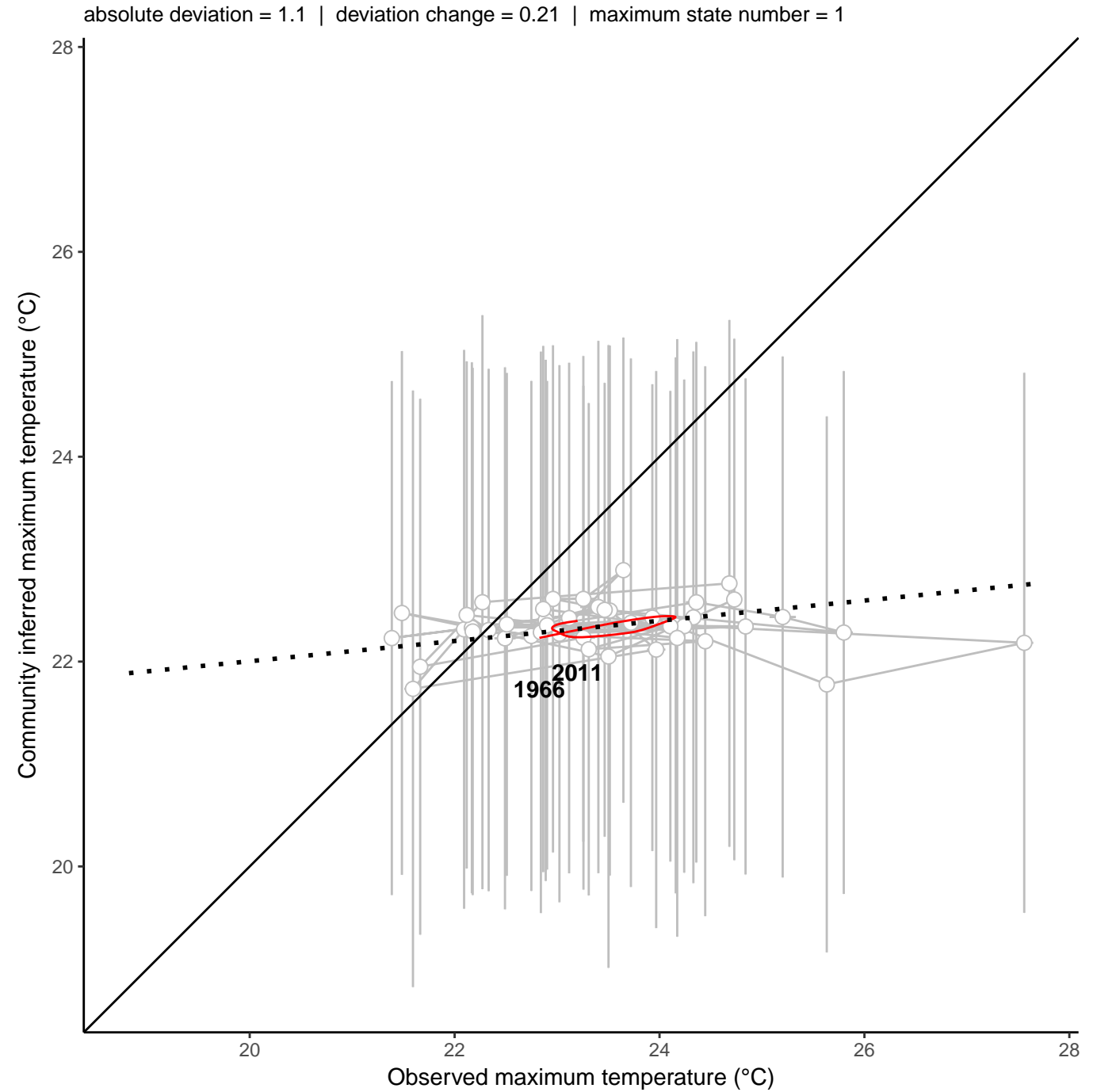
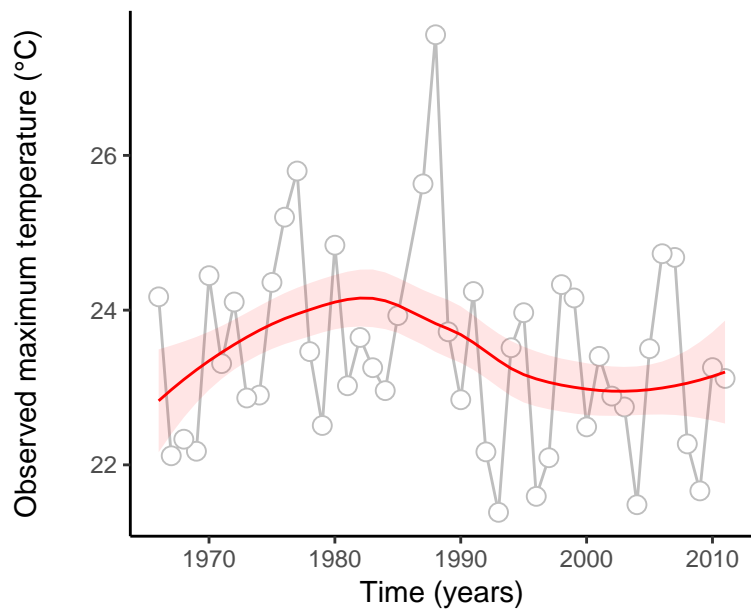
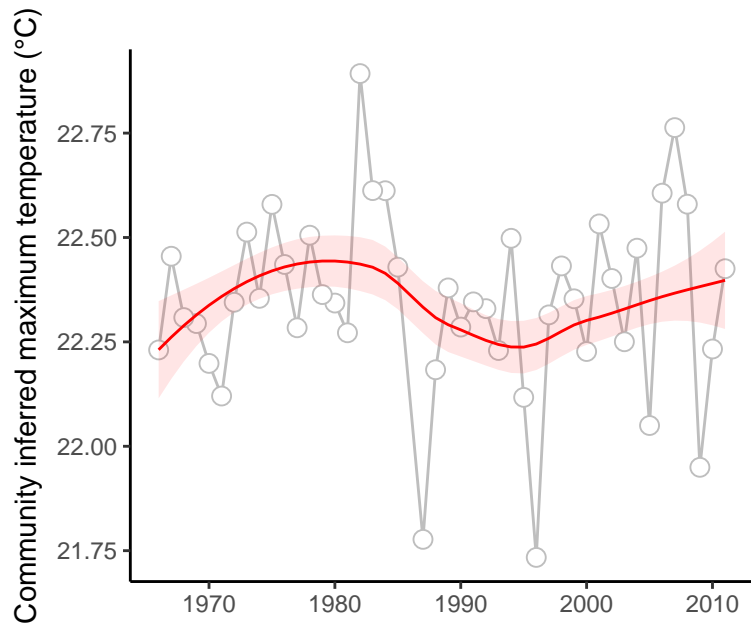

site : 840_91_38

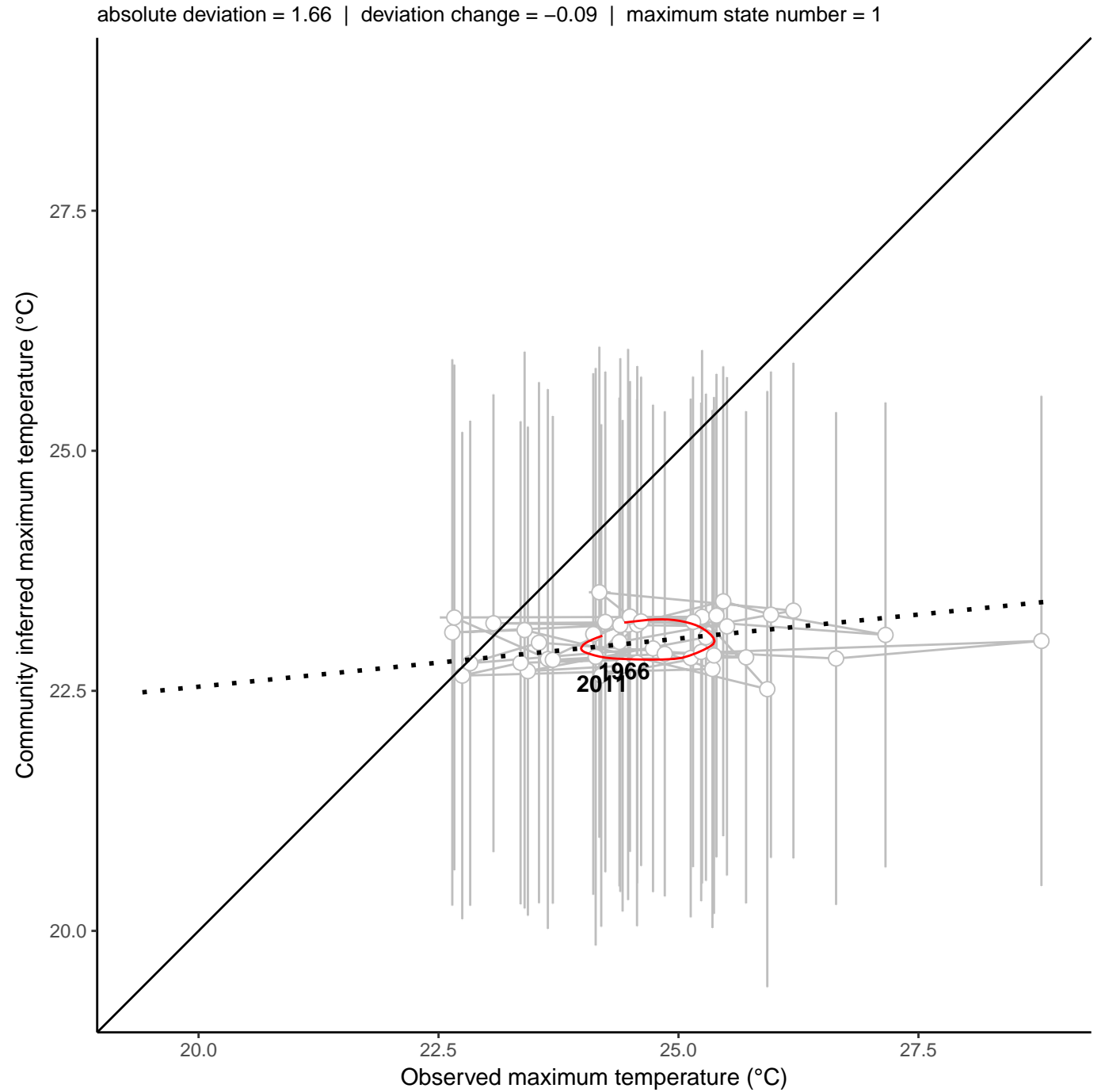
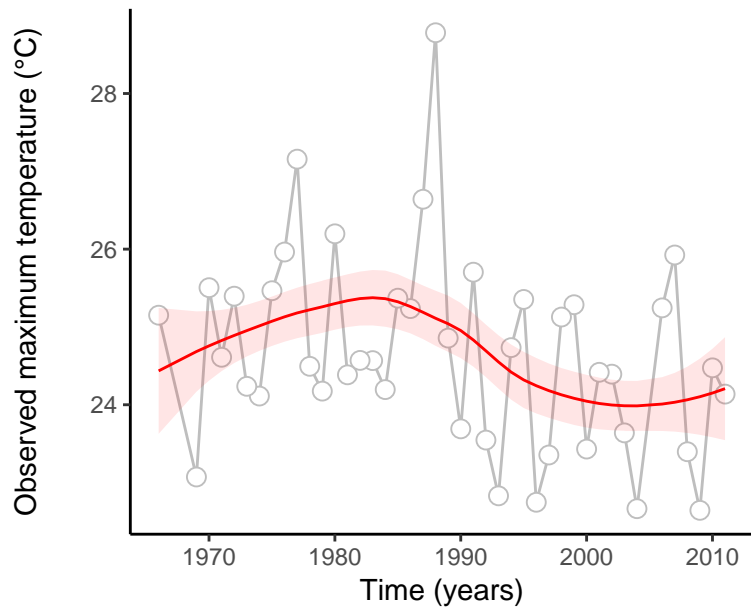
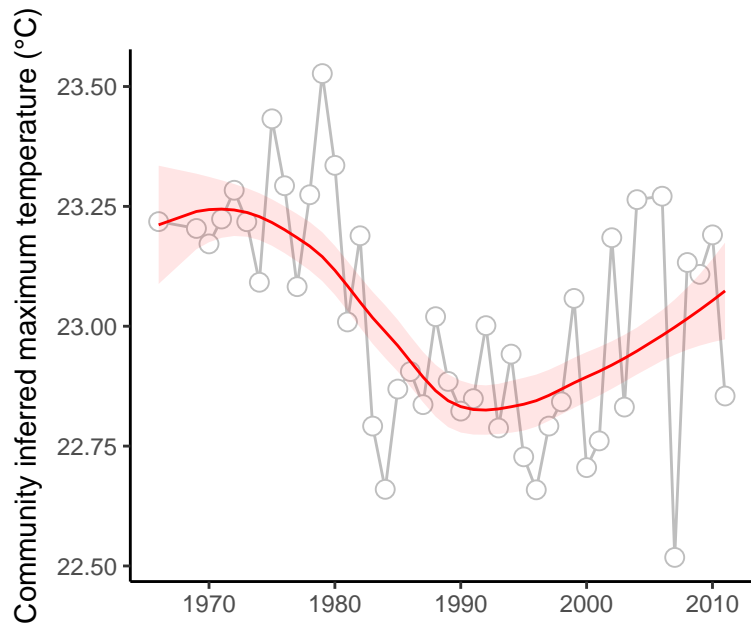

site : 840_61_36

absolute deviation = 0.37 | deviation change = 0.53 | maximum state number = 1

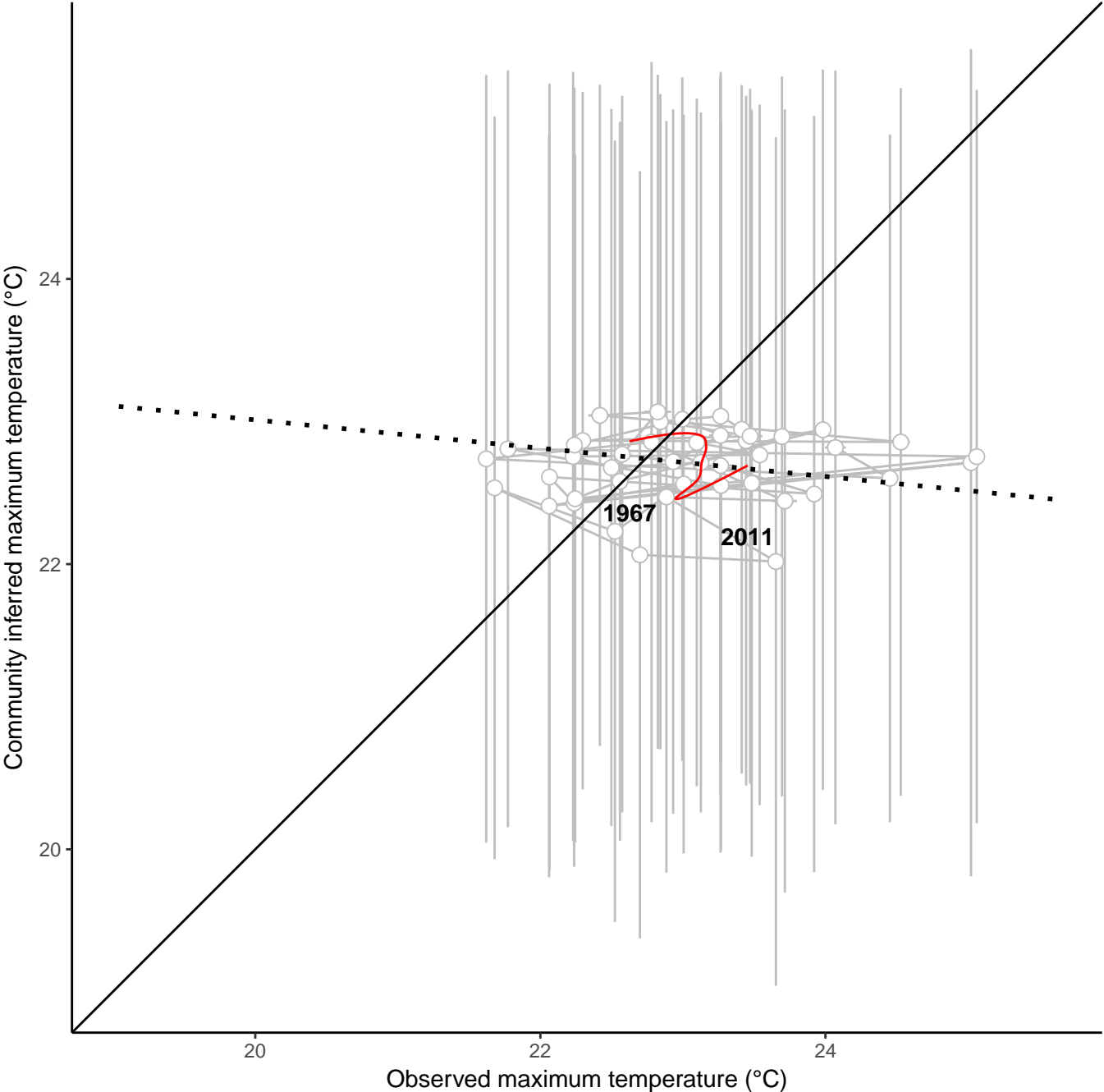
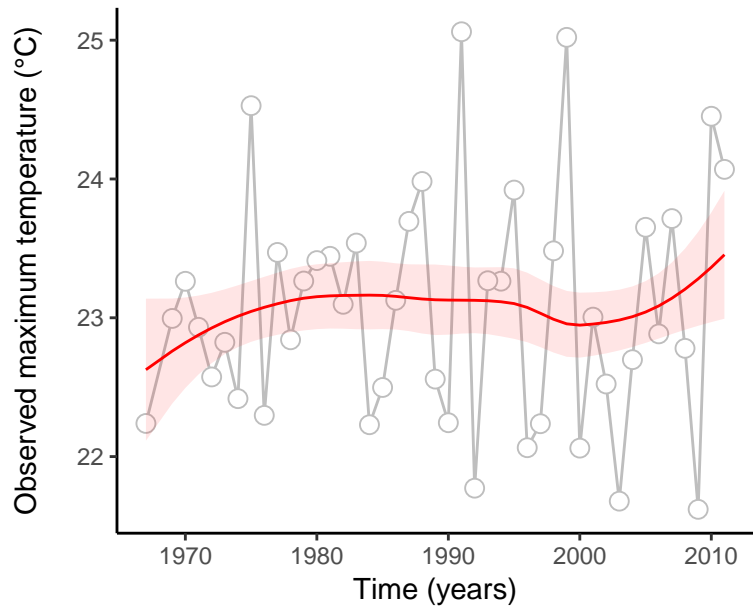
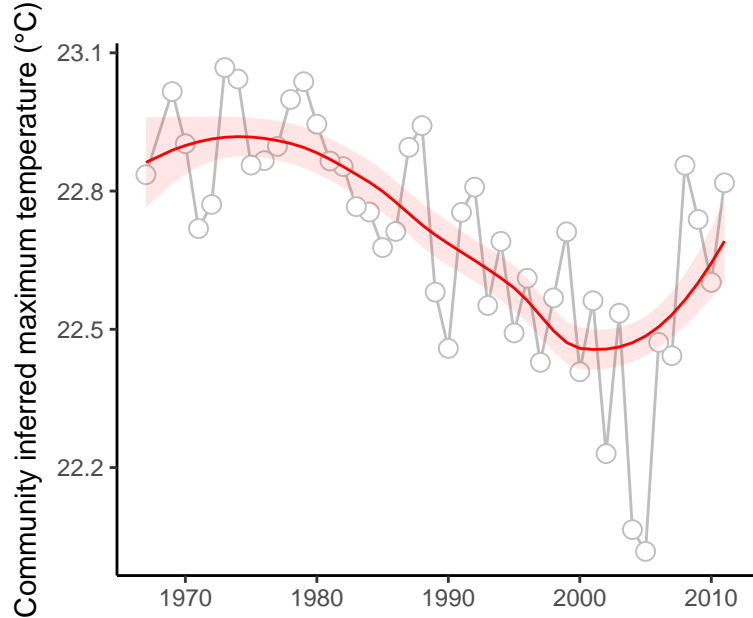

site : 840_69_2

absolute deviation = 0.12 | deviation change = 0.04 | maximum state number = 1

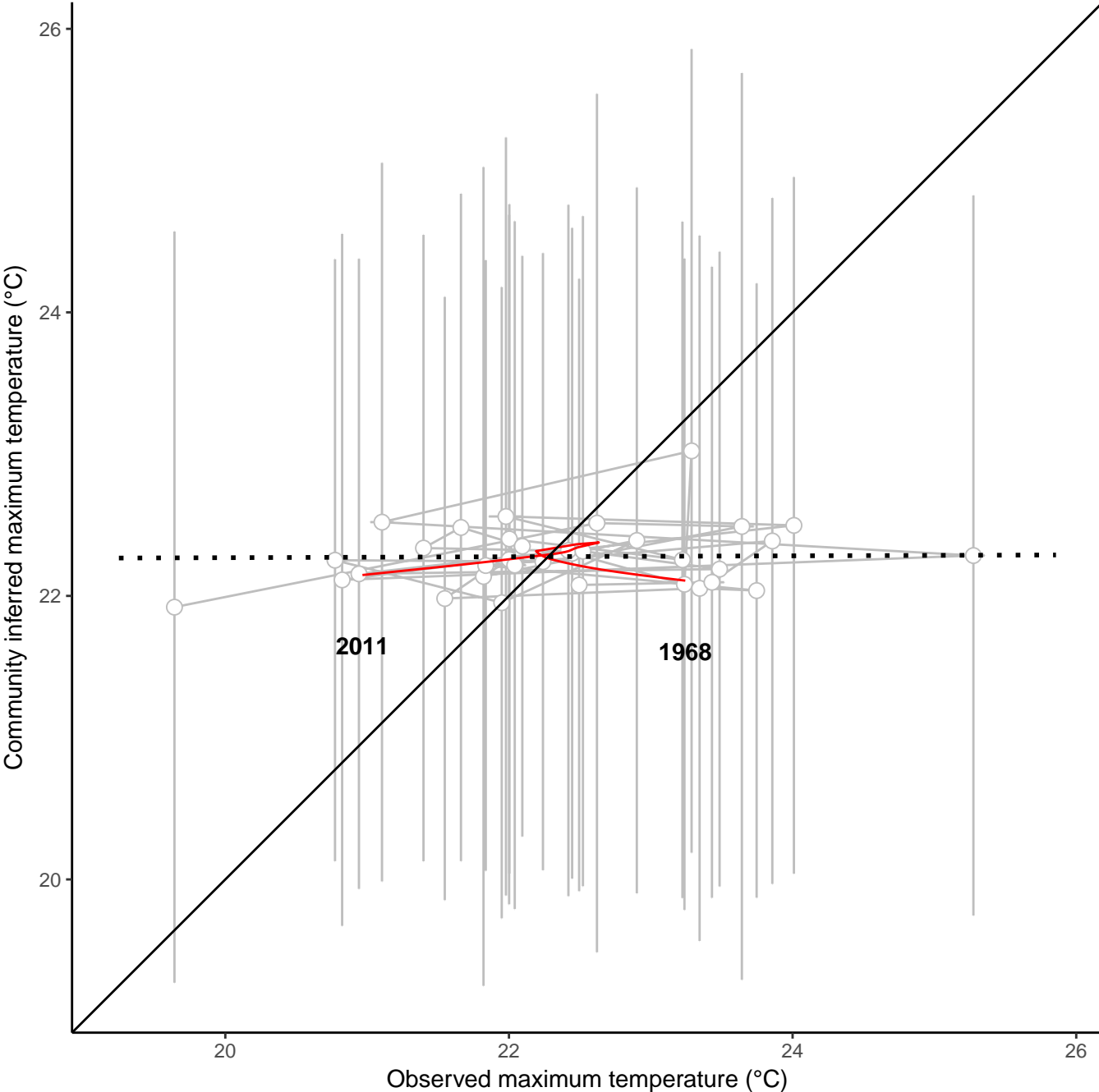
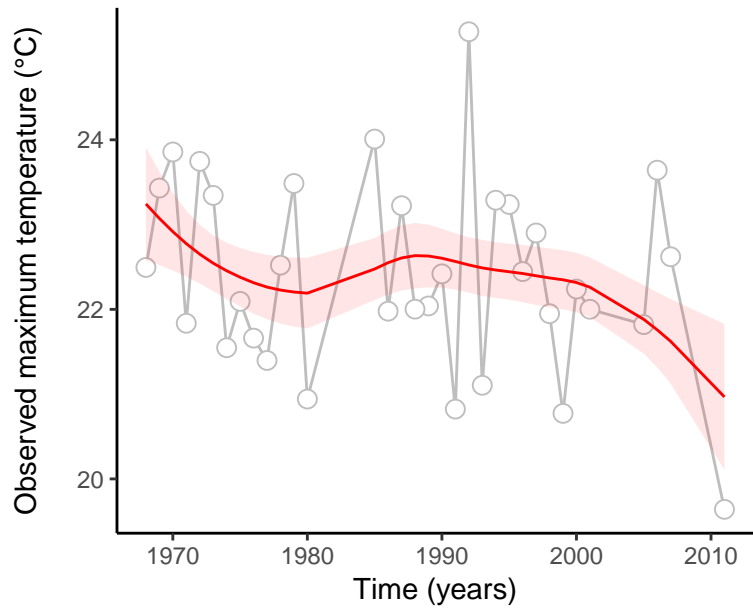
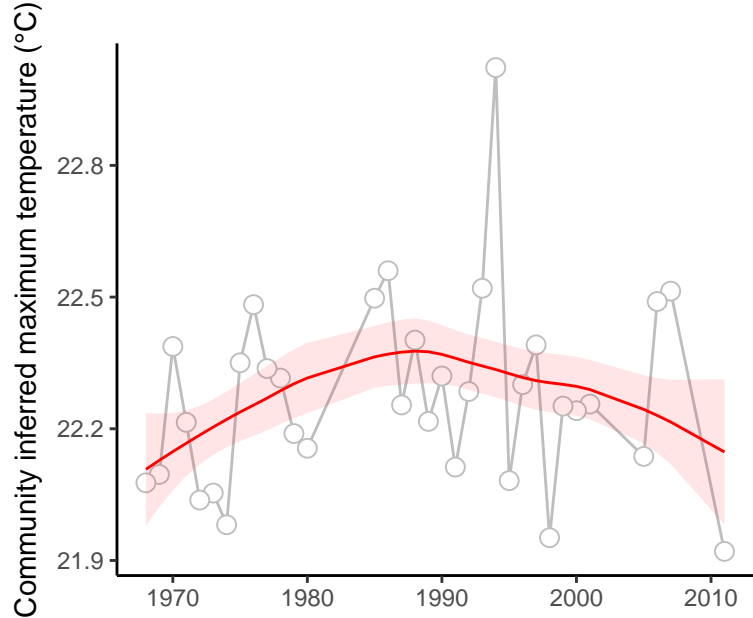

site : 840_72_41

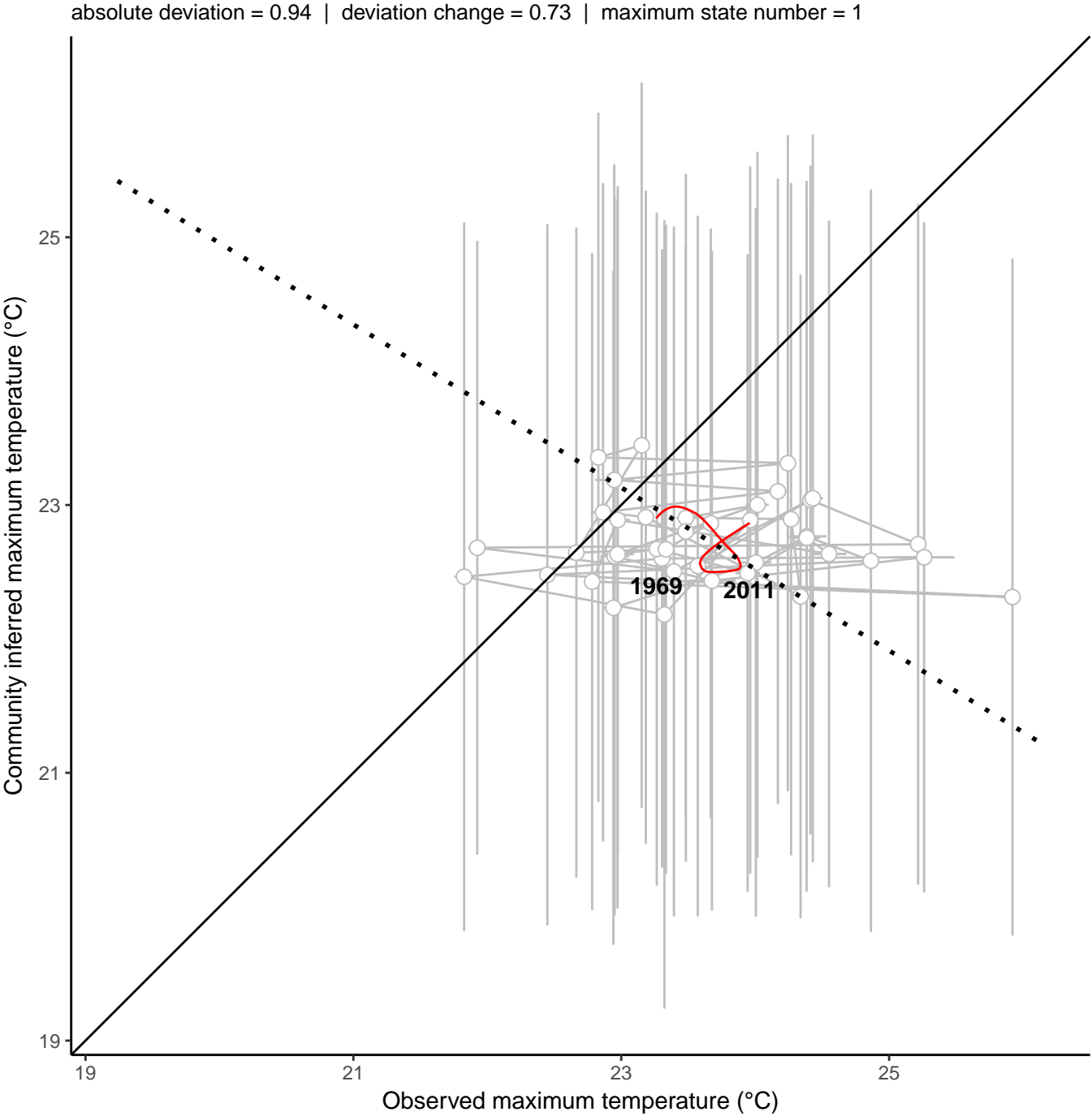
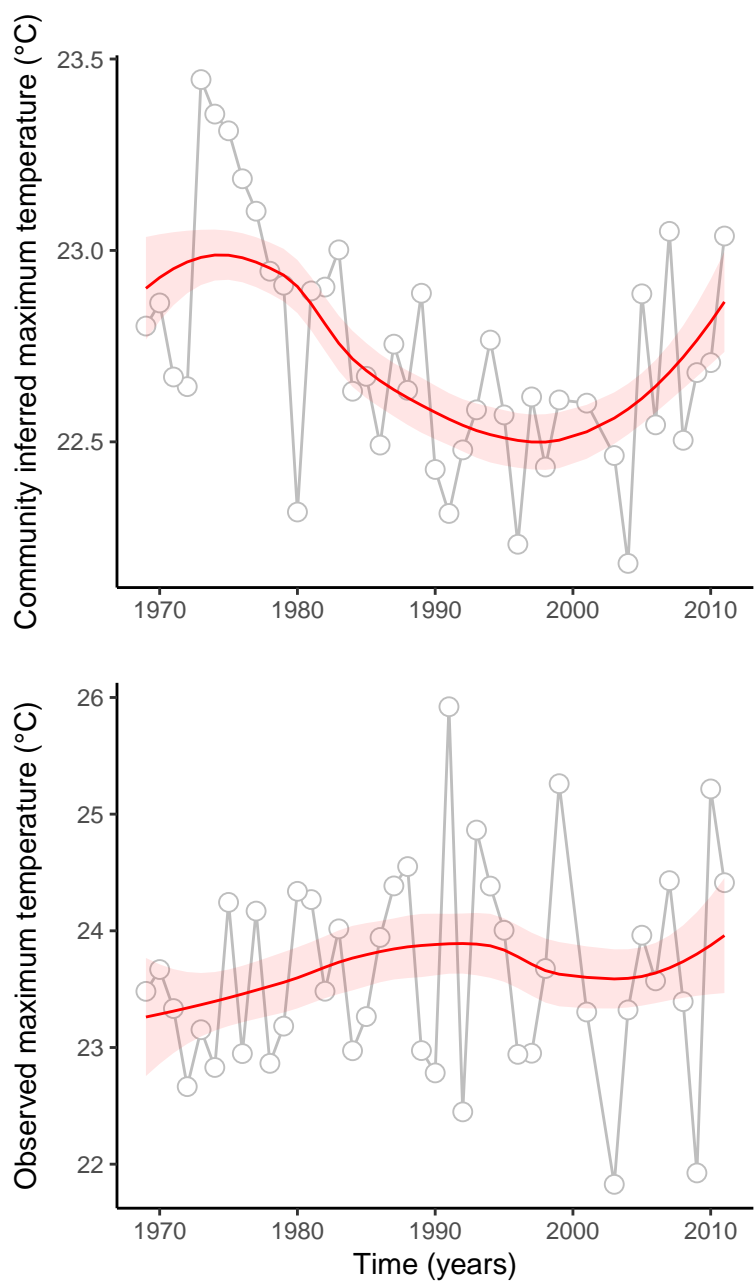

site : 840_82_18

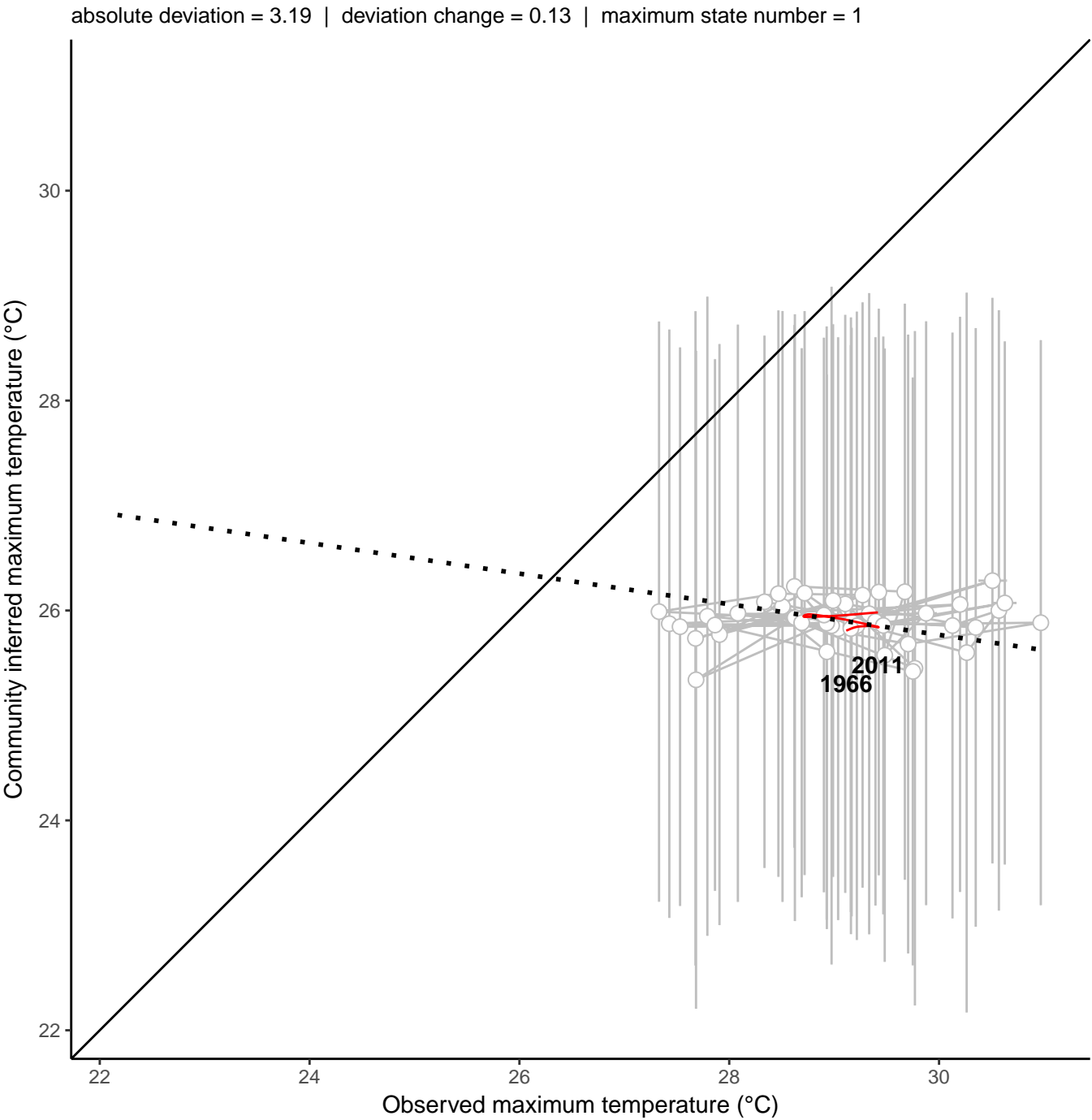
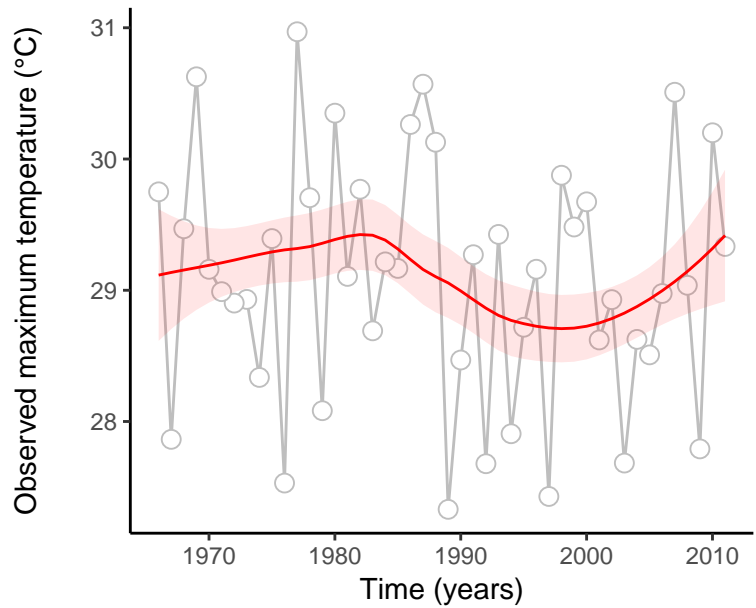
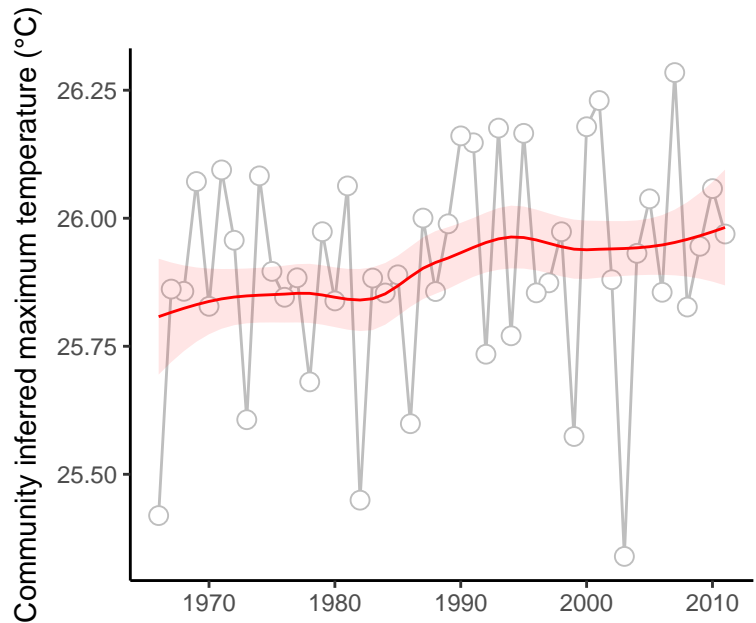

site : 840_83_58

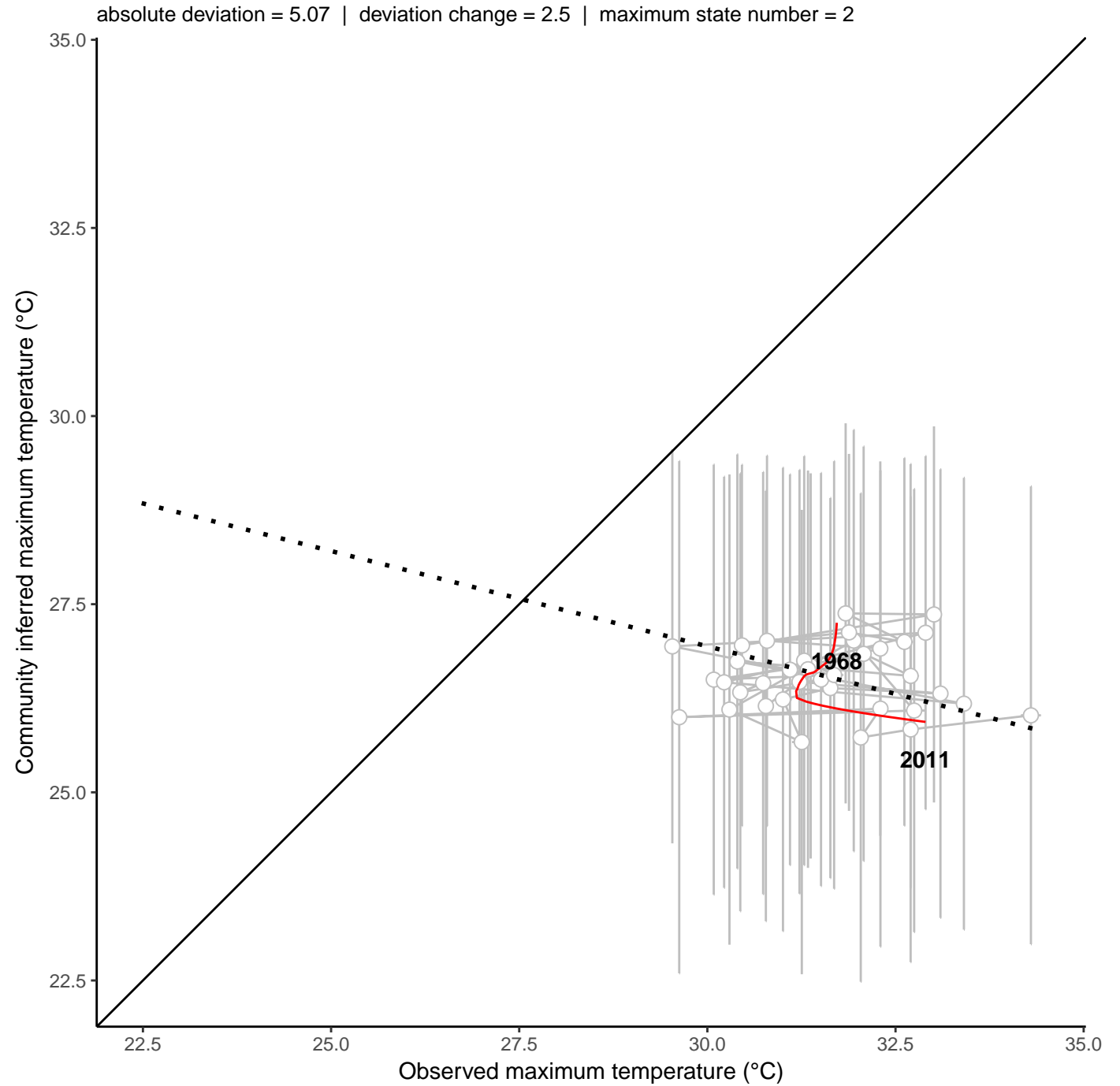
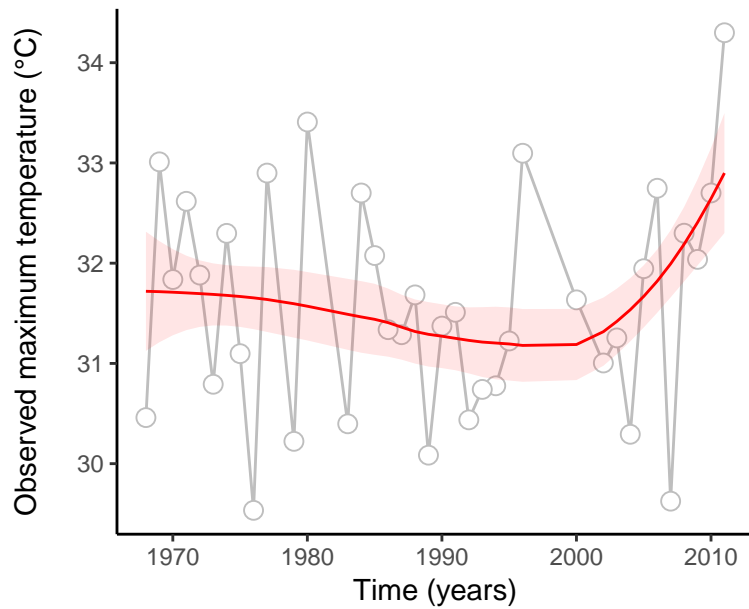
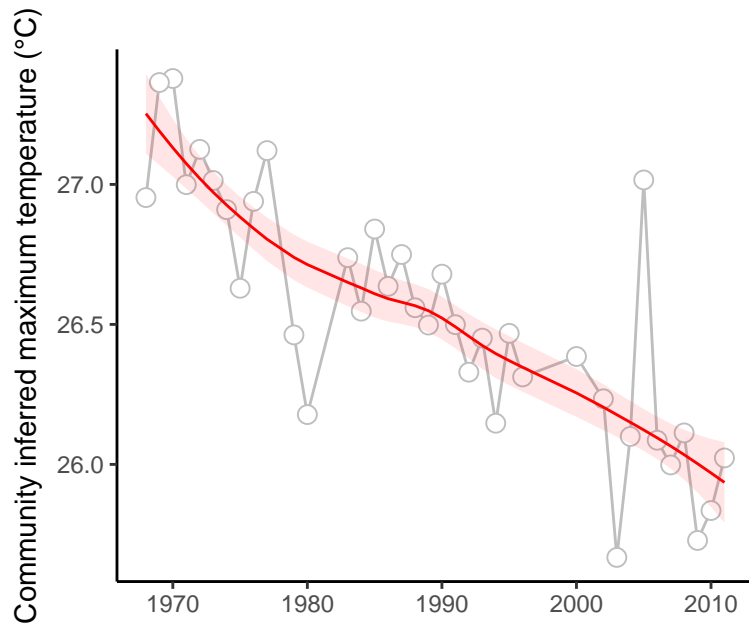

site : 840_89_17

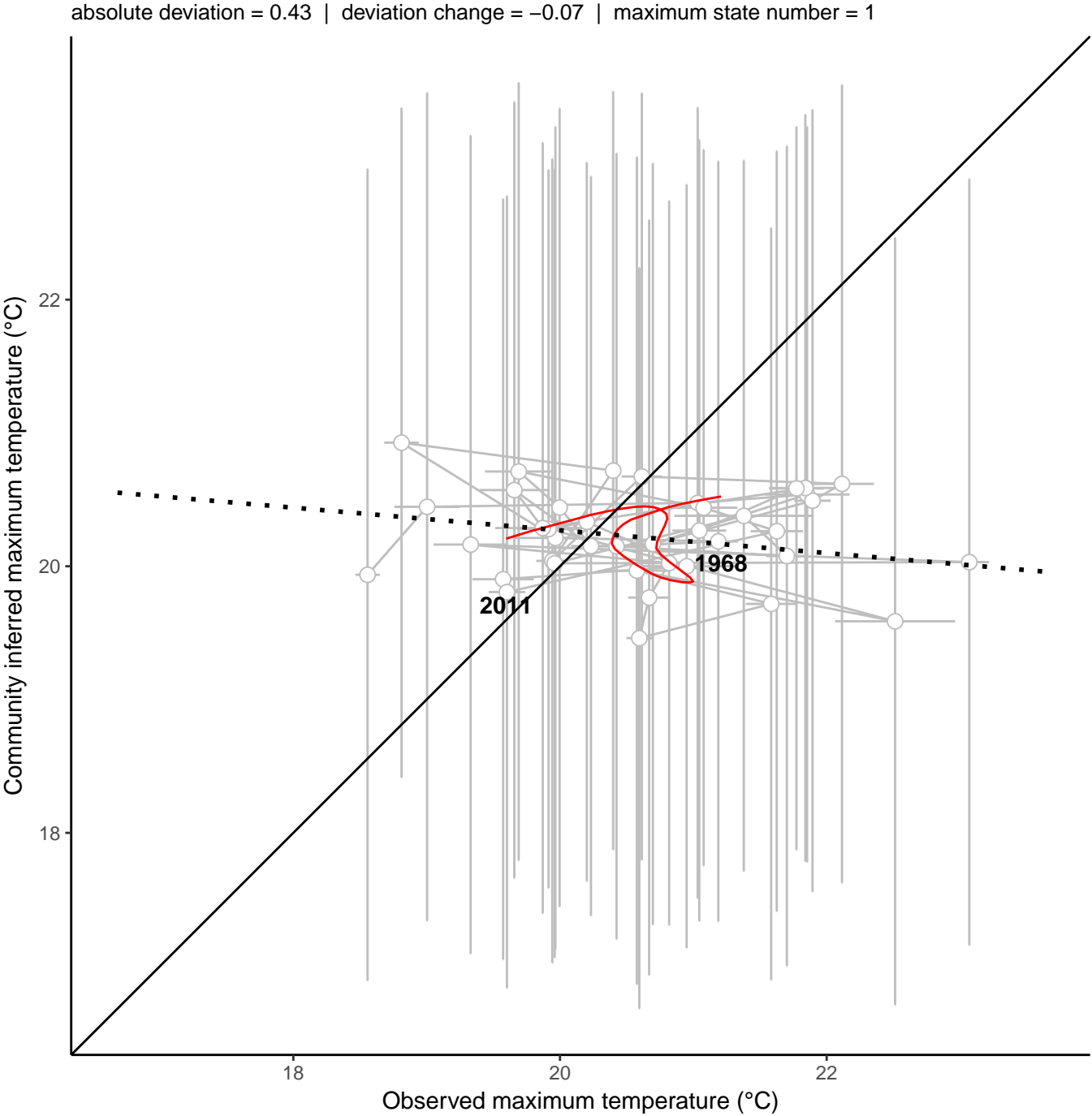
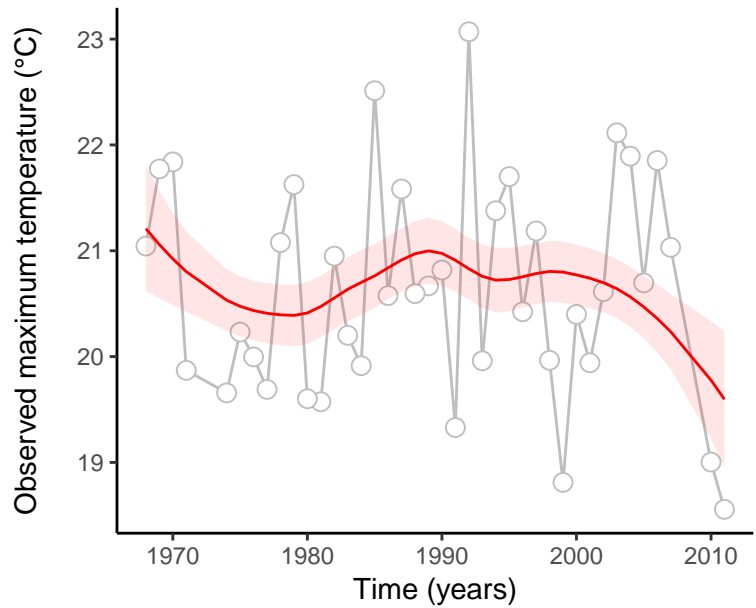
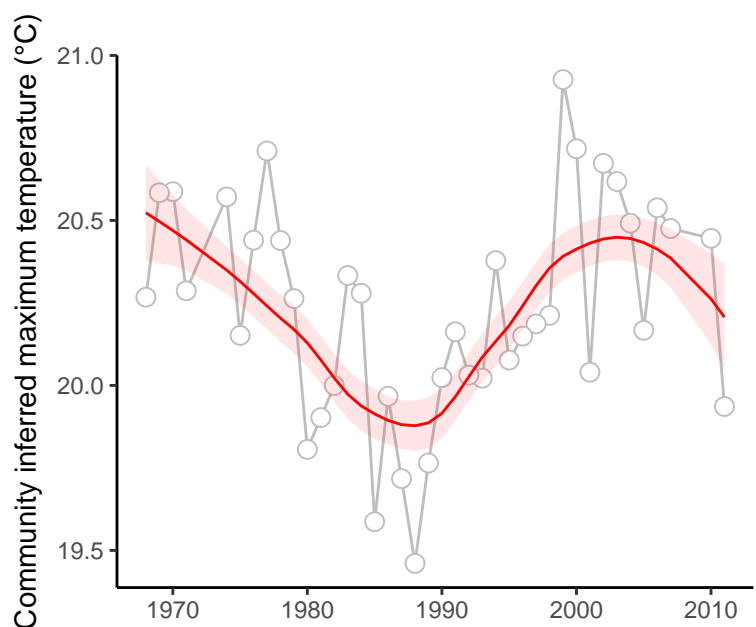

site : 840_91_10

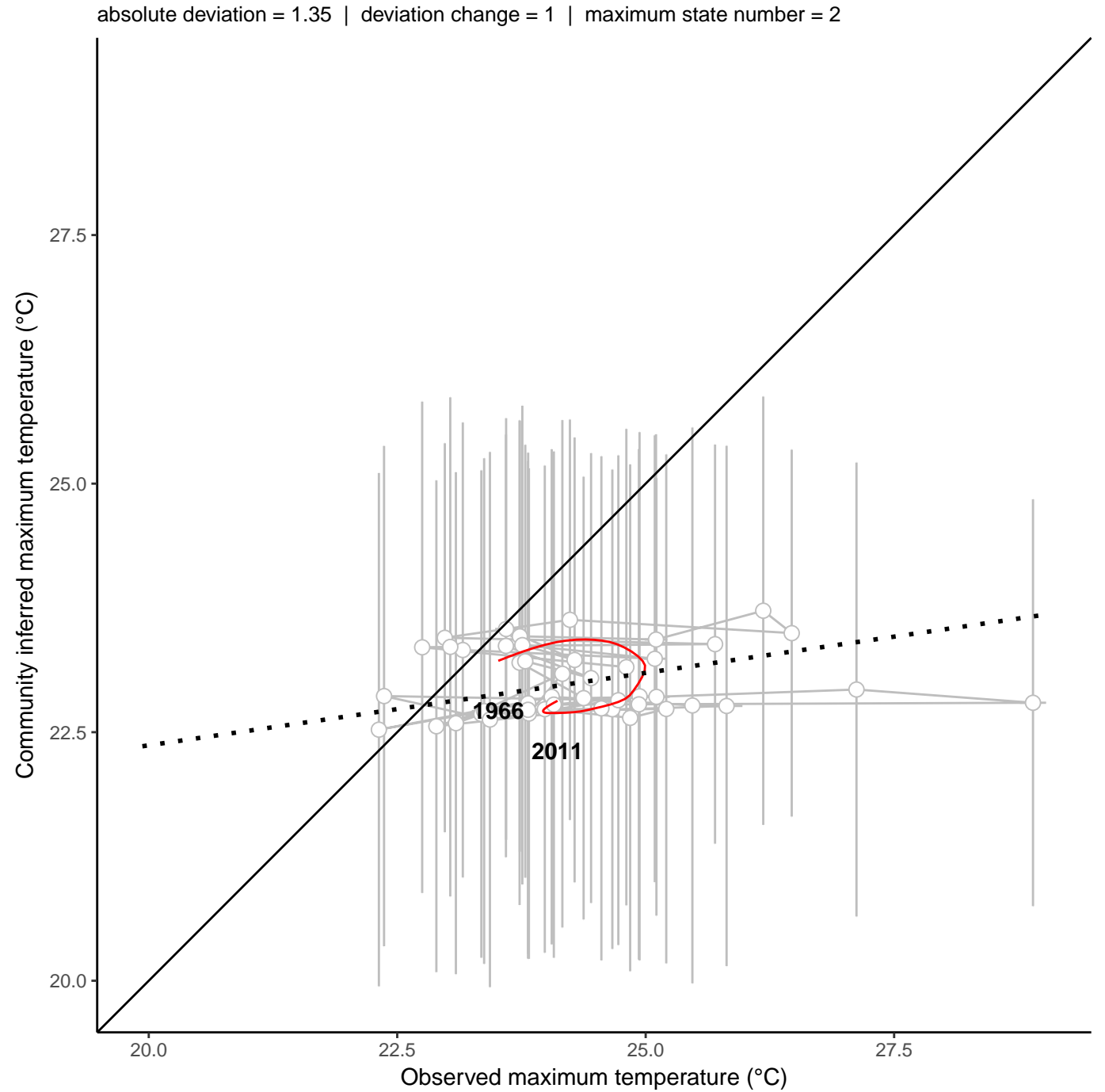
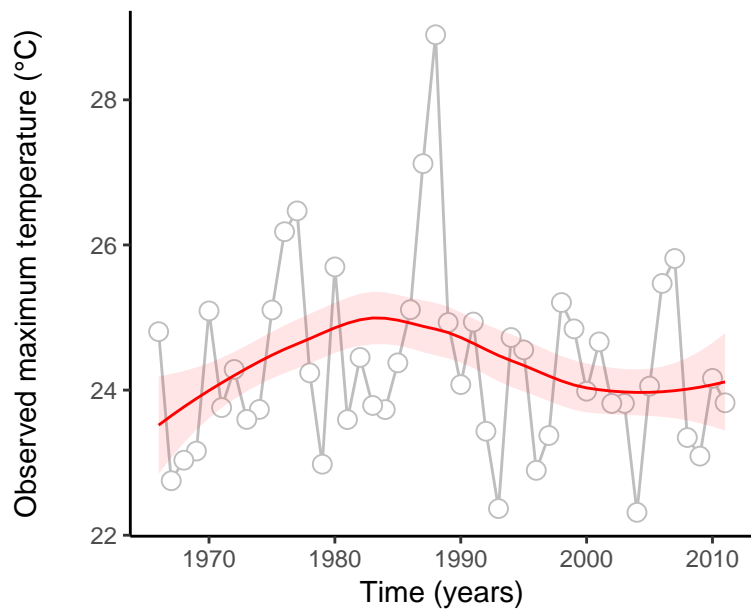
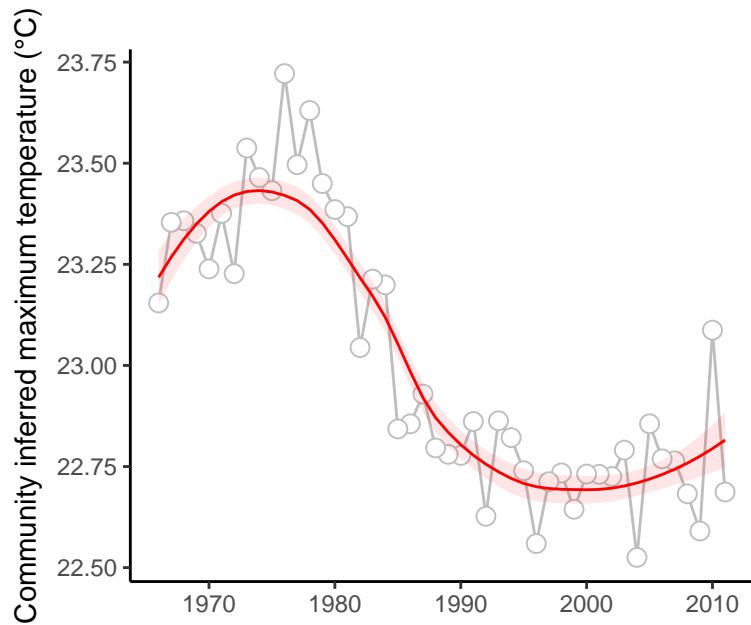

site : 840_91_60

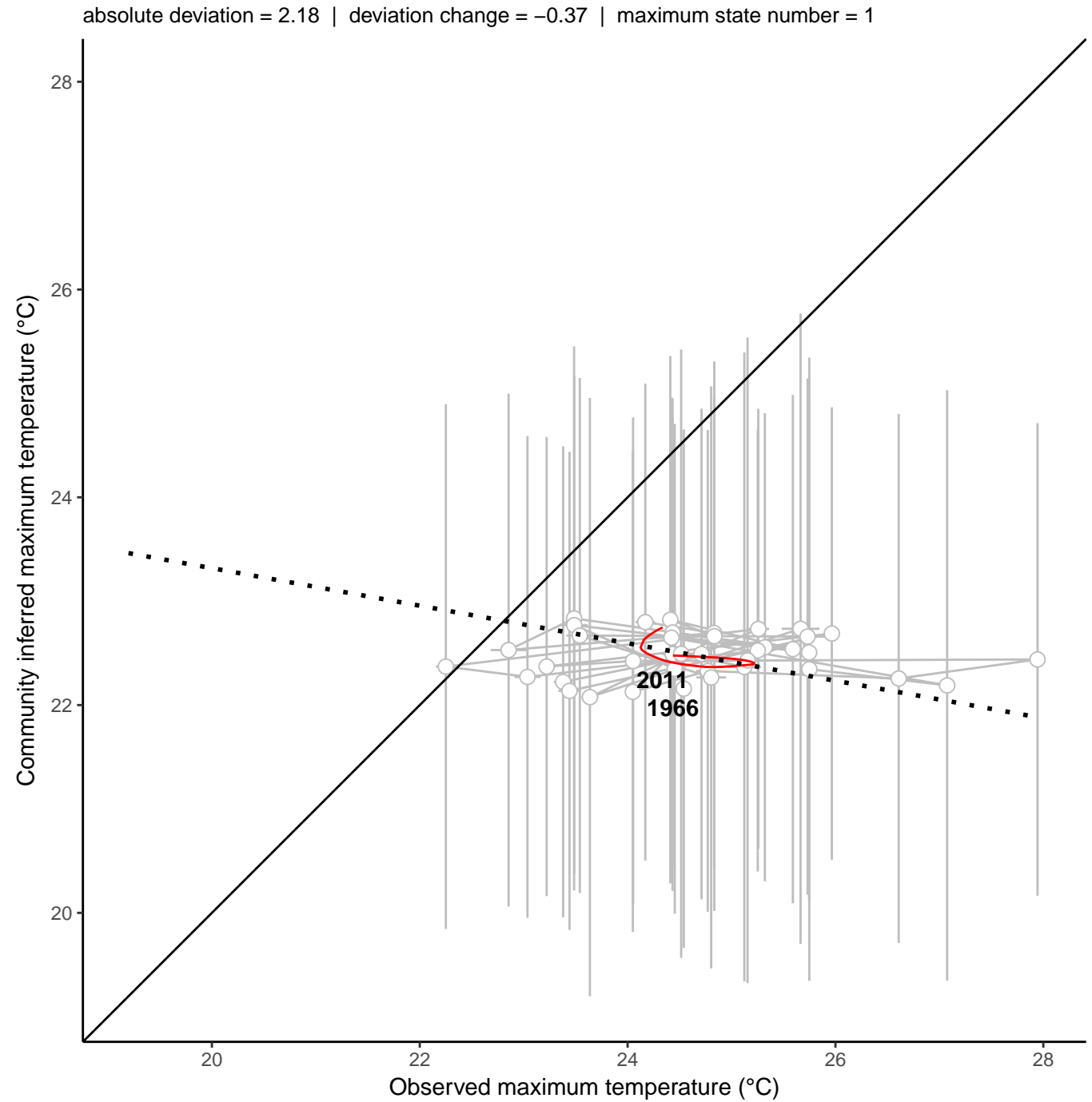
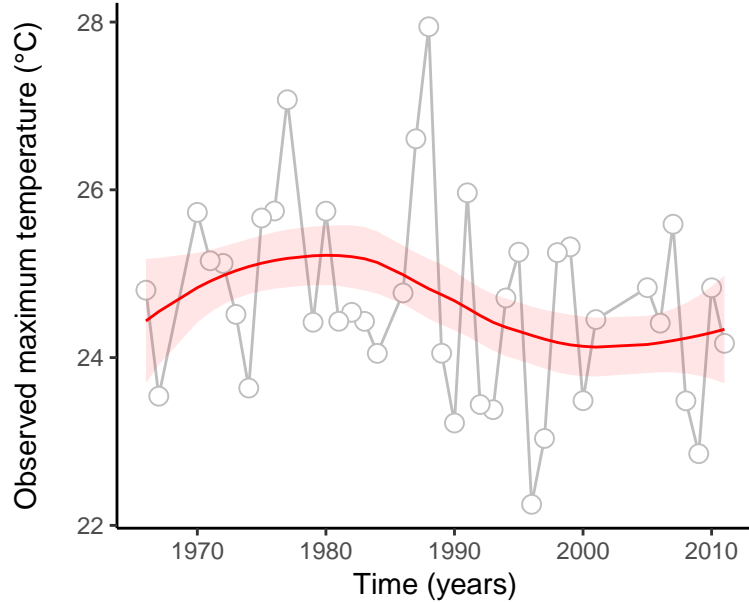
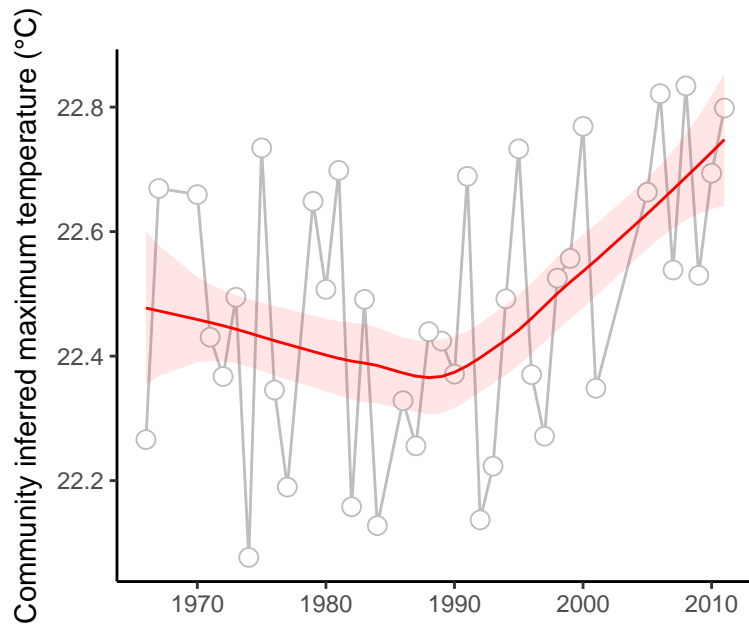

site : 840_14_1

absolute deviation = 1.37 | deviation change = -2.7 | maximum state number = 1

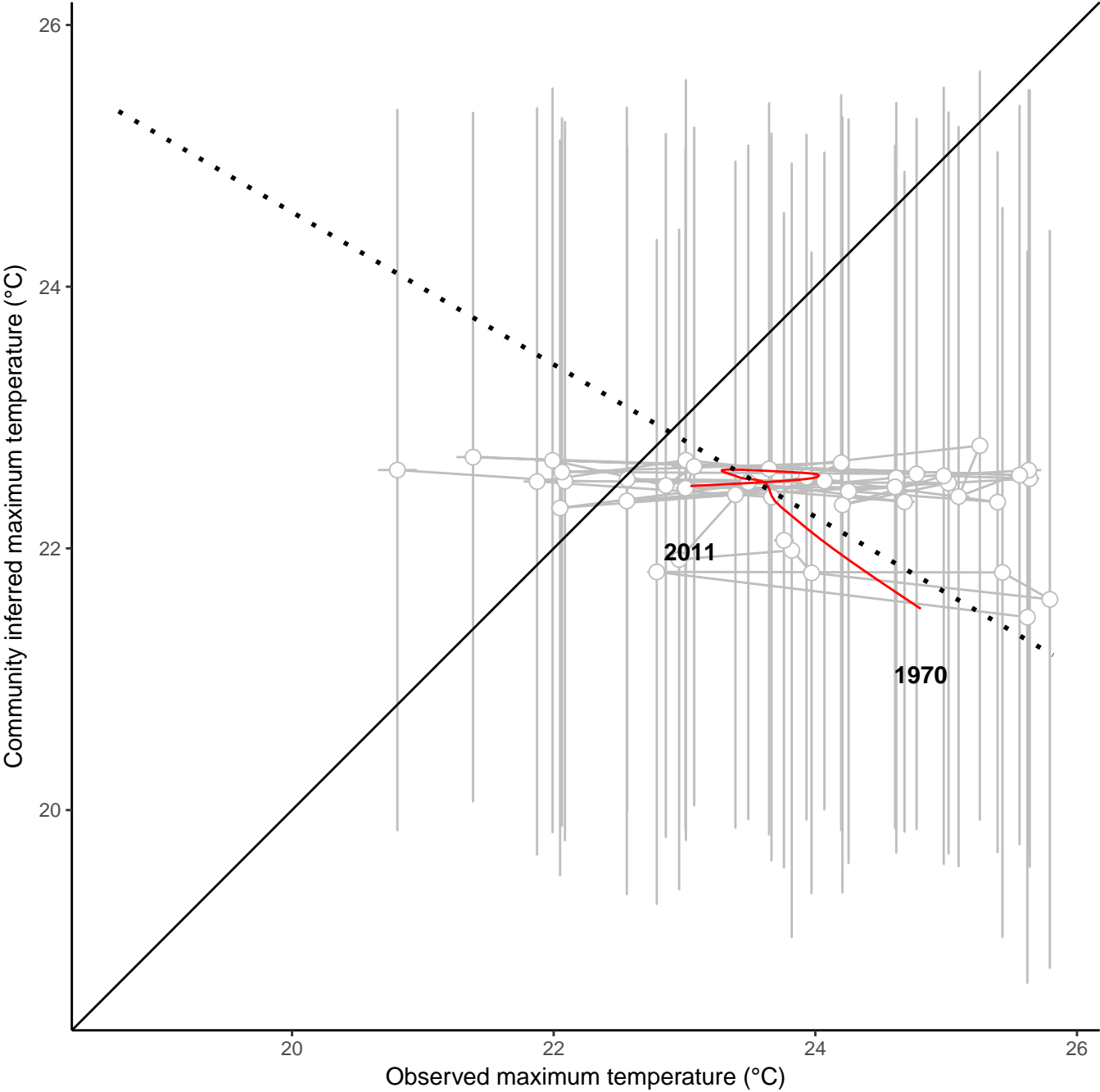
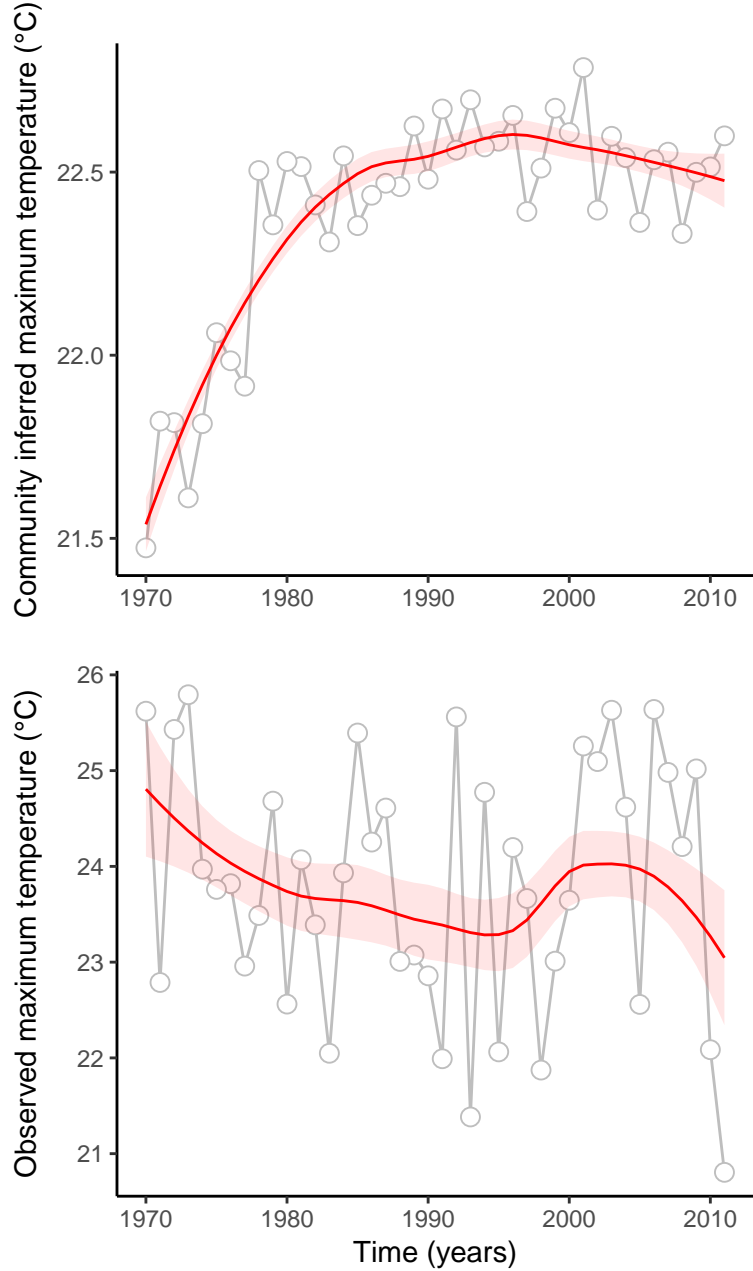

site : 840_27_38

absolute deviation = 5.1 | deviation change = 1.79 | maximum state number = 1

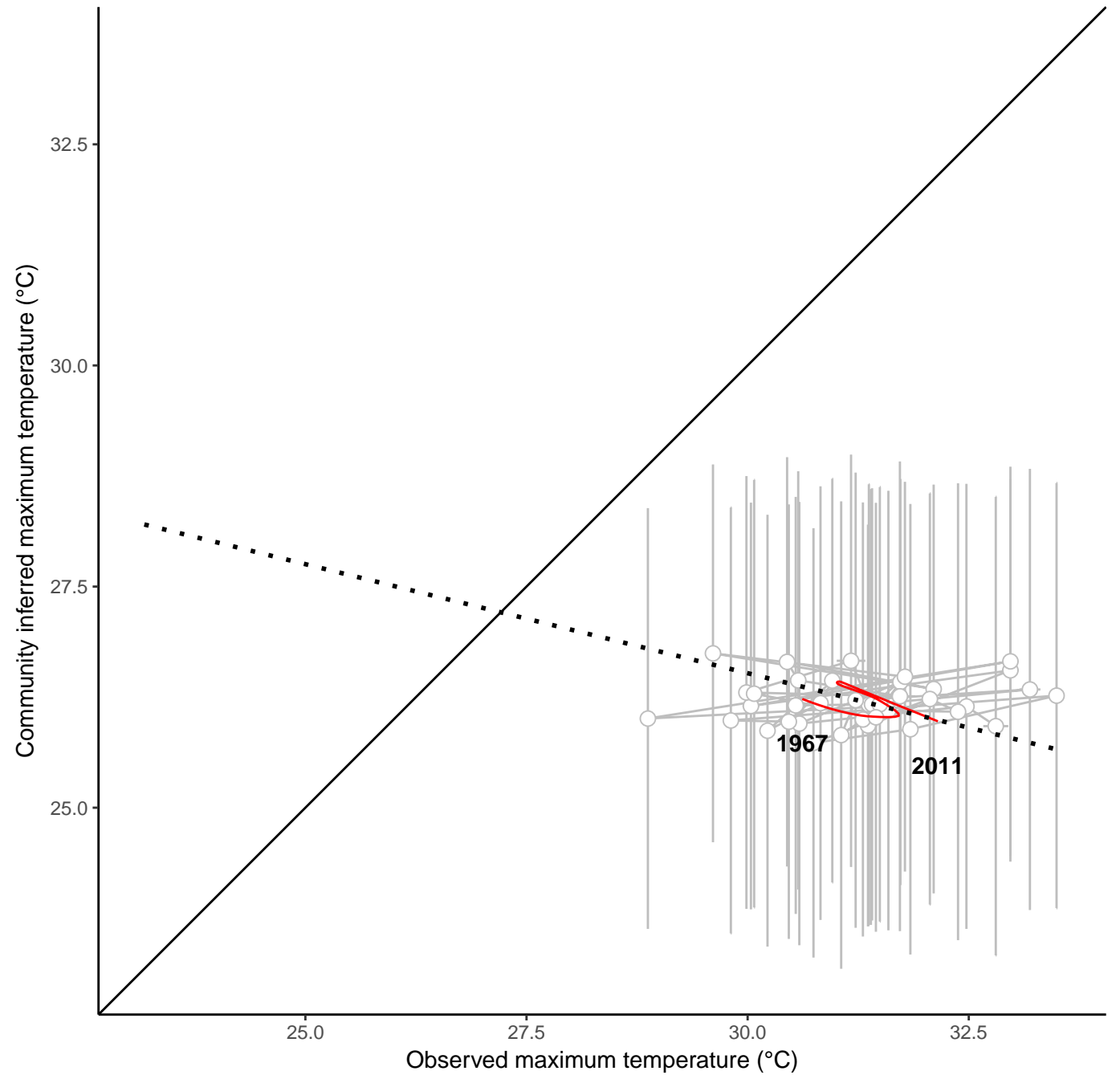
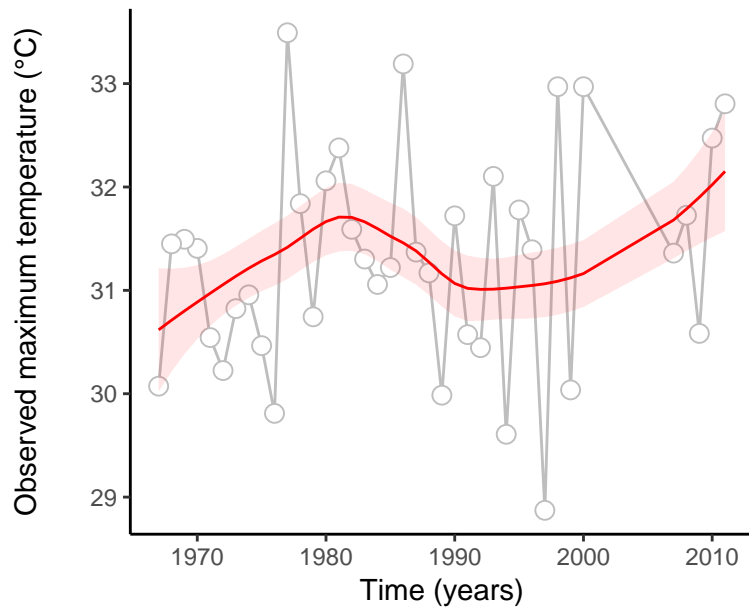
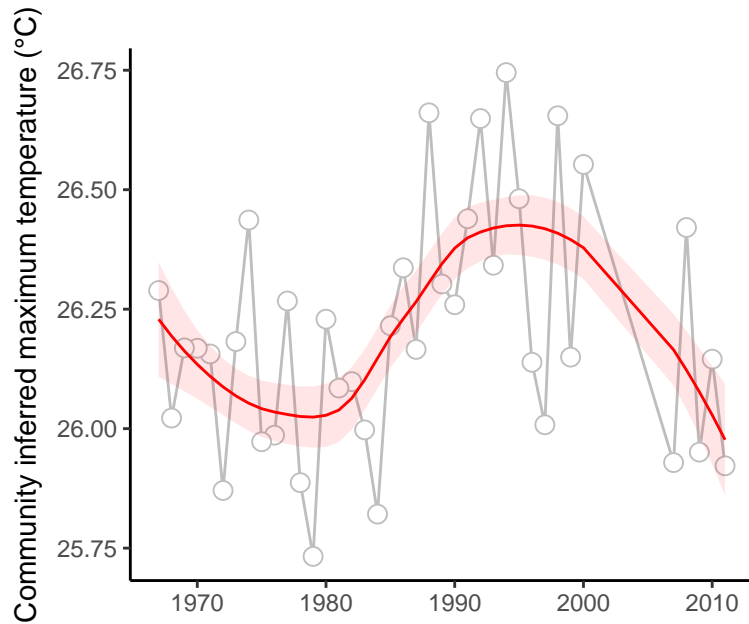

site : 840_35_2

absolute deviation = 2.24 | deviation change = 0.9 | maximum state number = 1

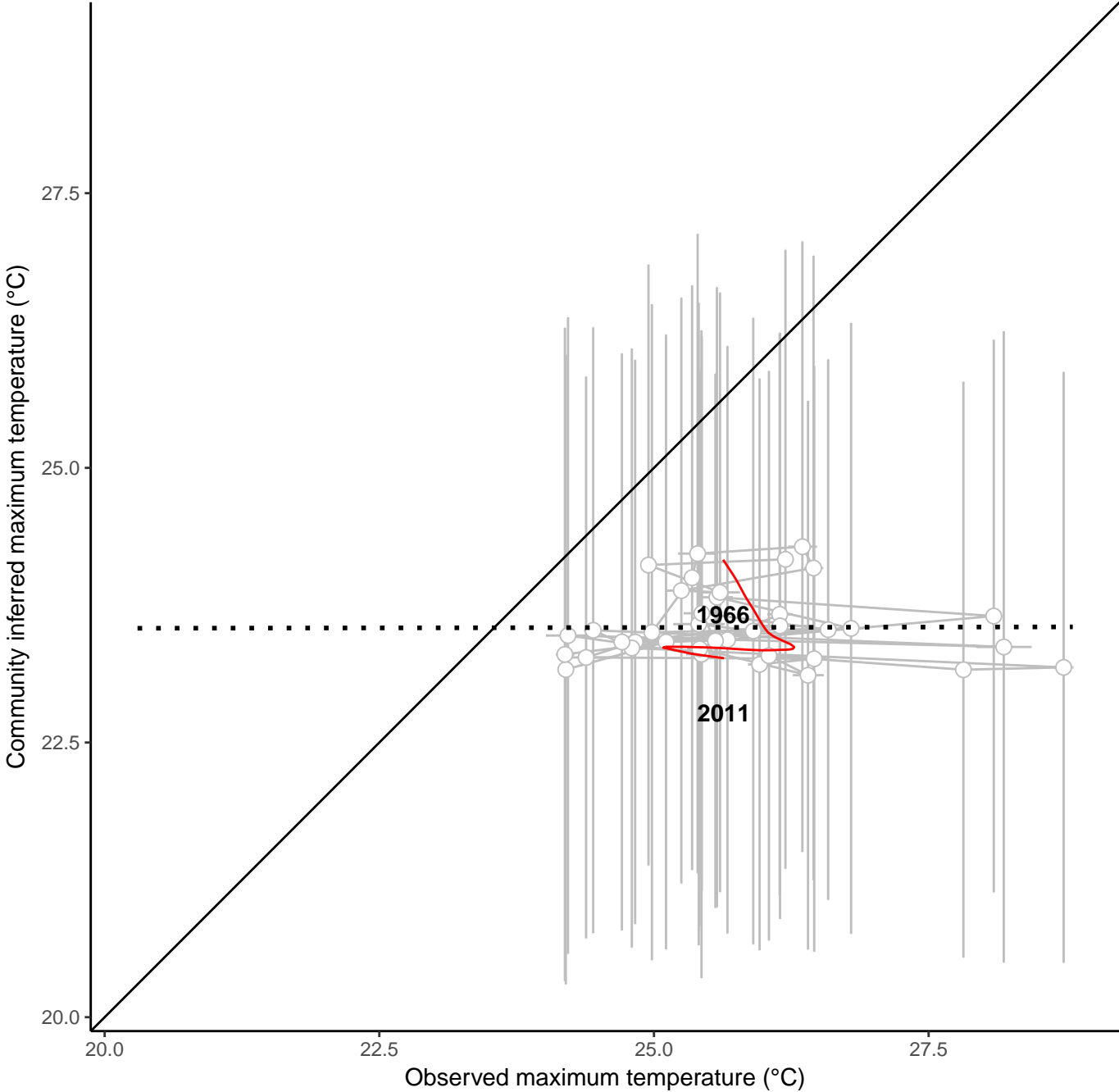
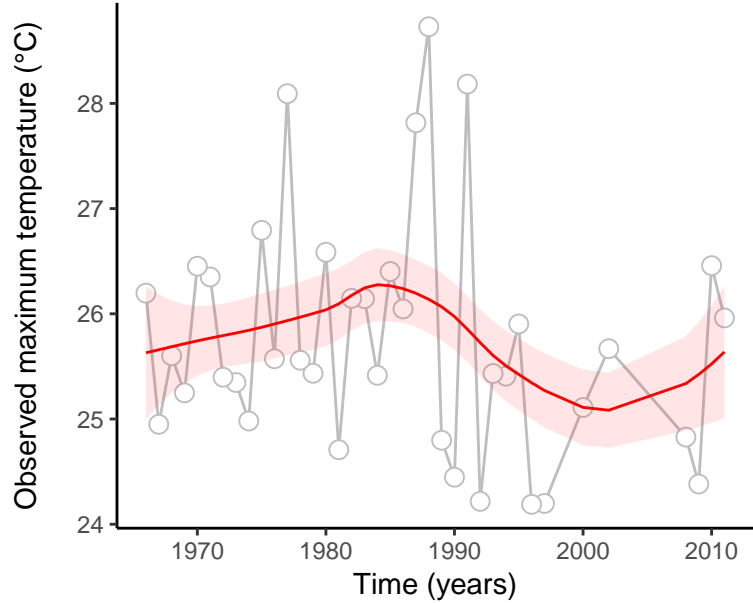
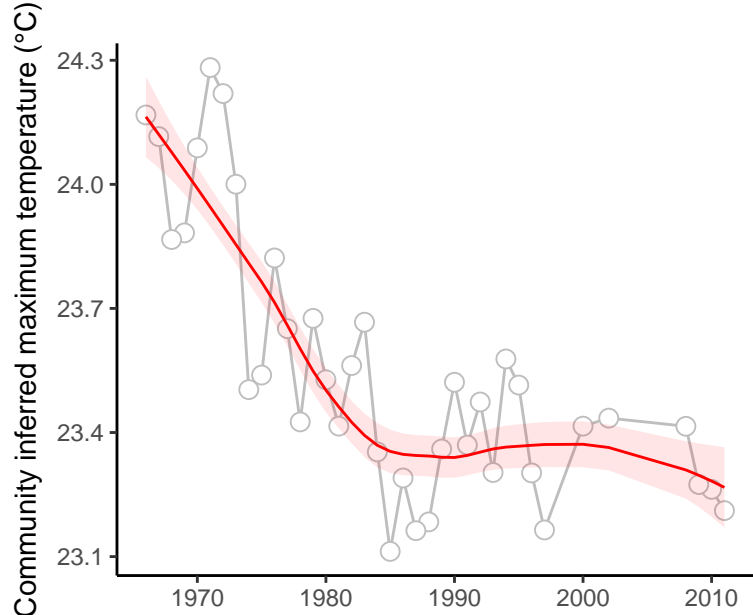

site : 840_46_29

absolute deviation = 2.84 | deviation change = 0.06 | maximum state number = 1

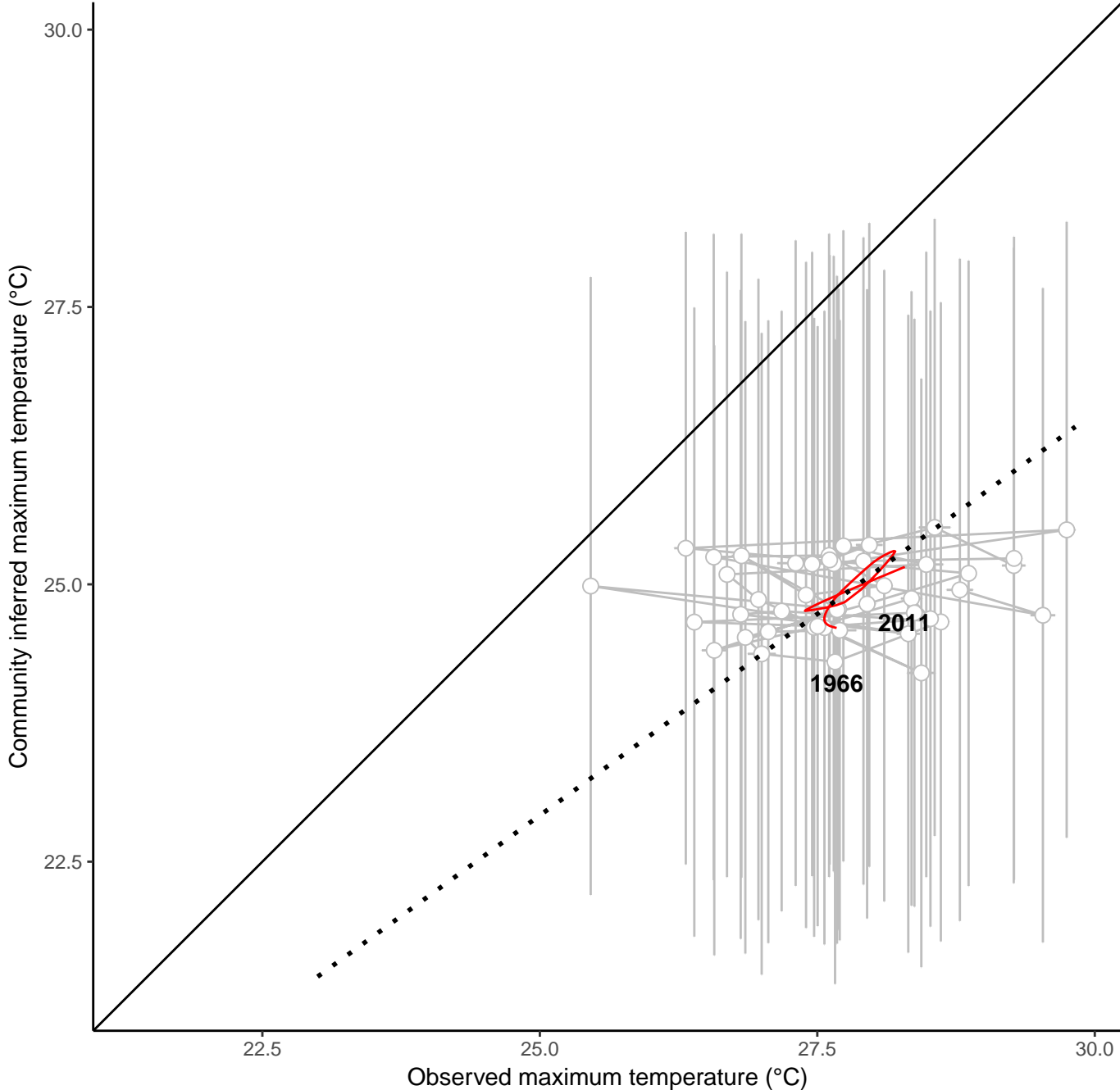
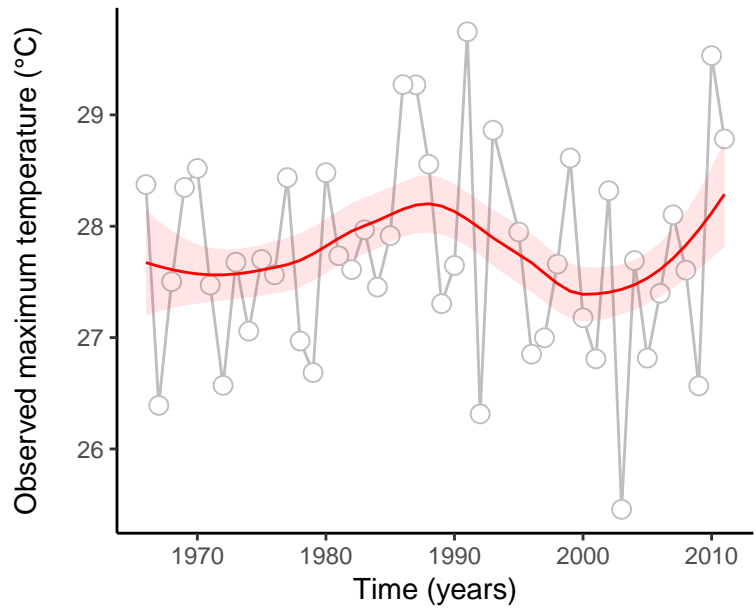
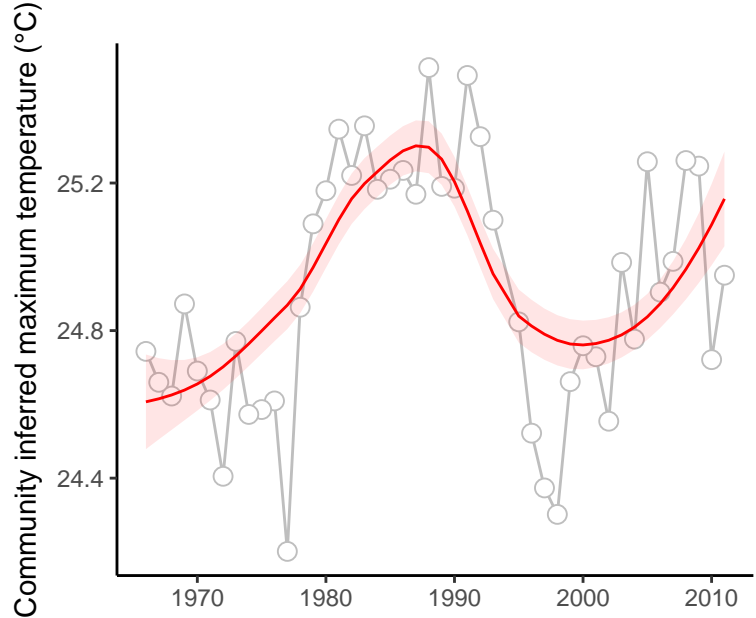

site : 840_50_18

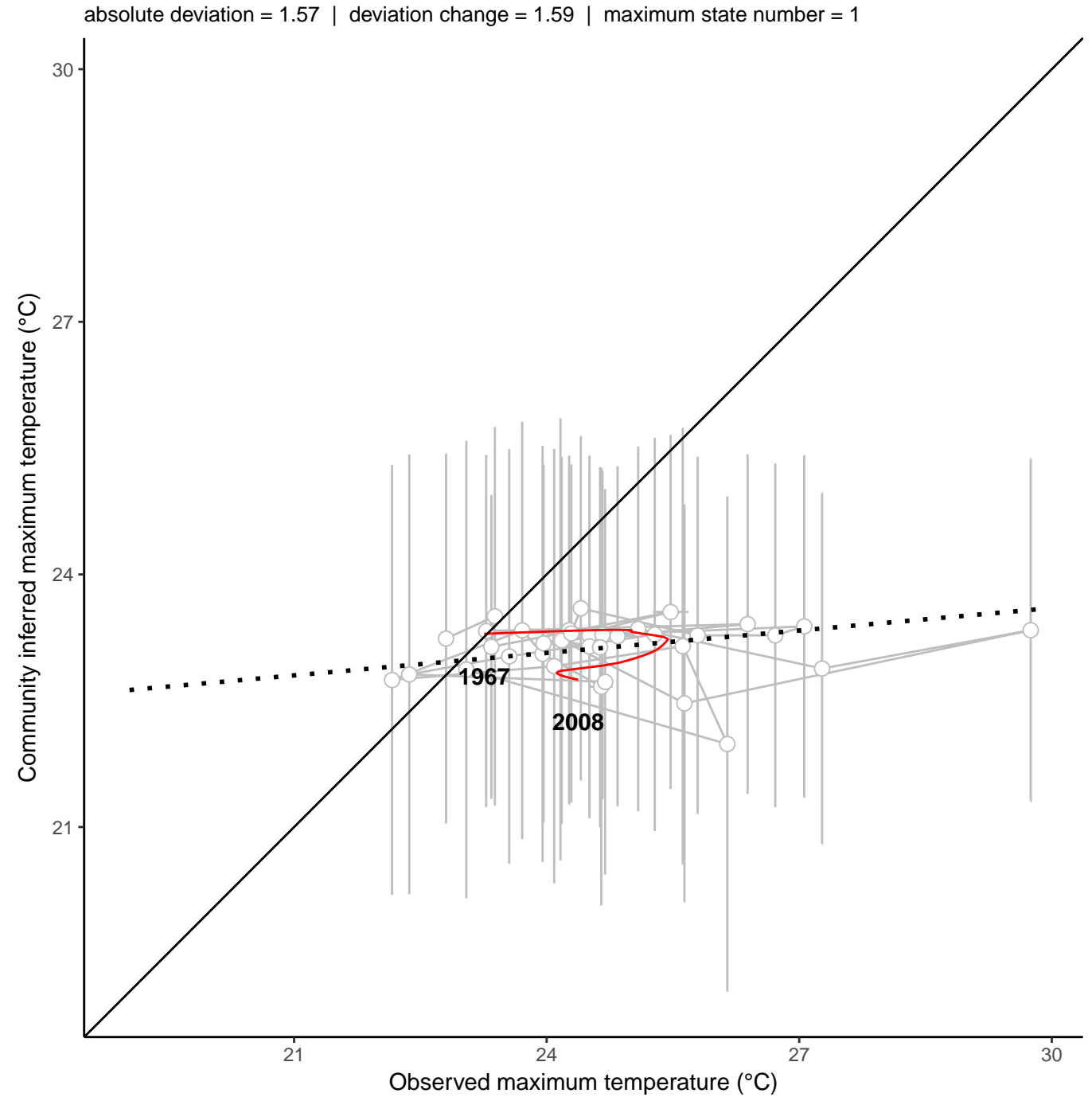
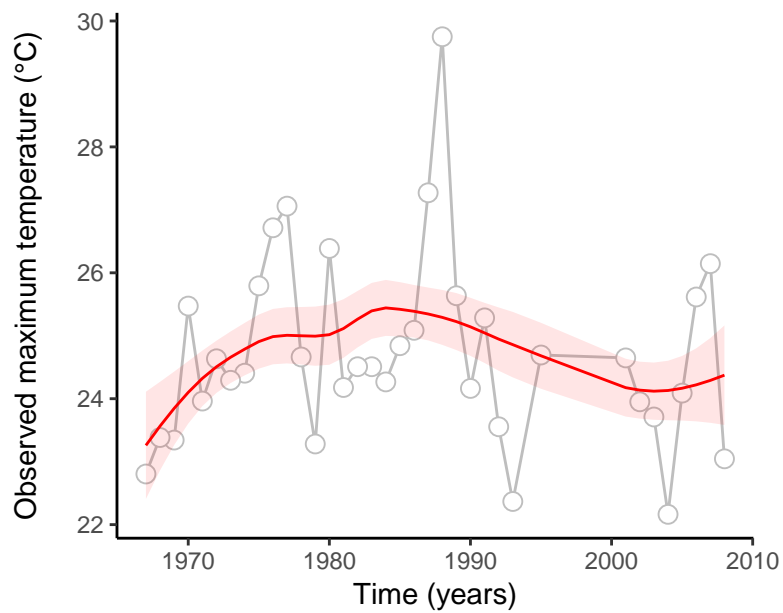
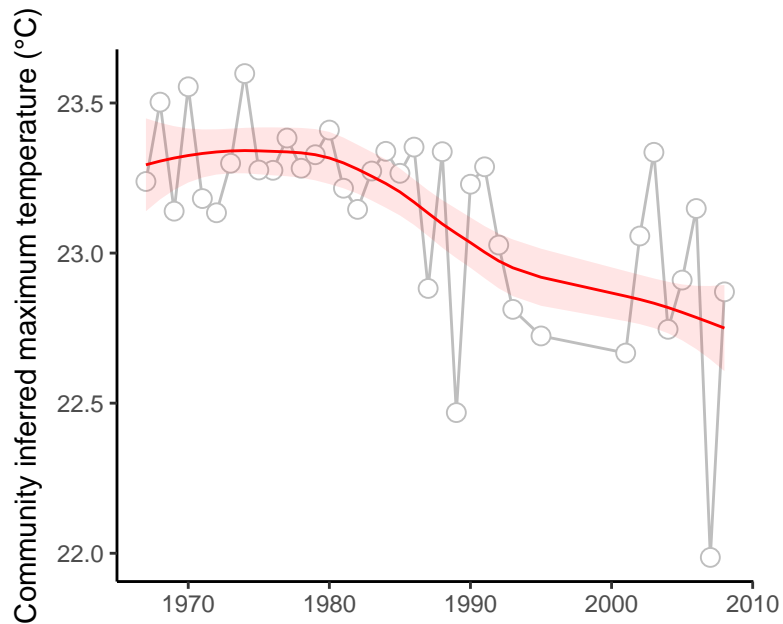

site : 840_52_11

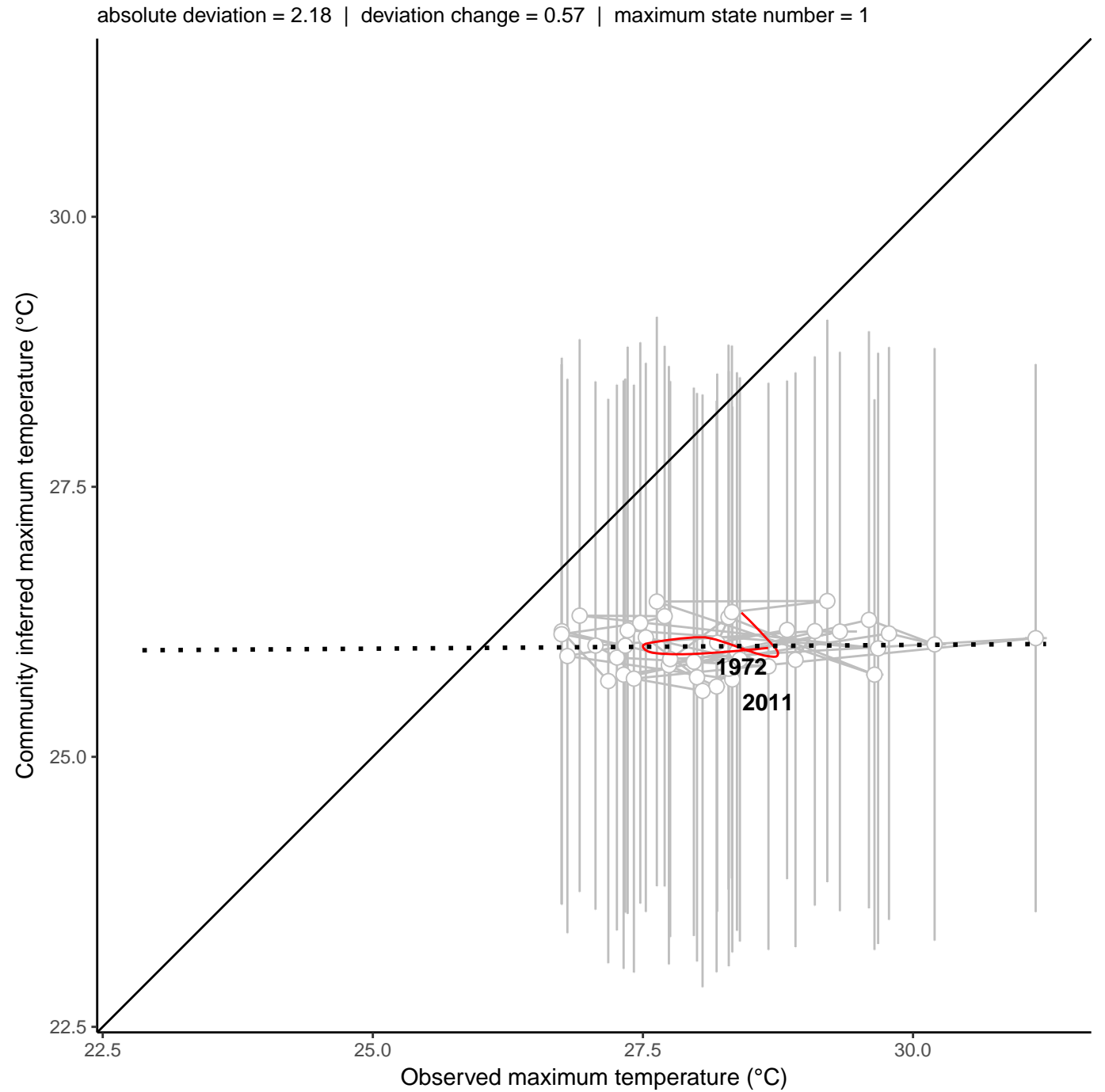
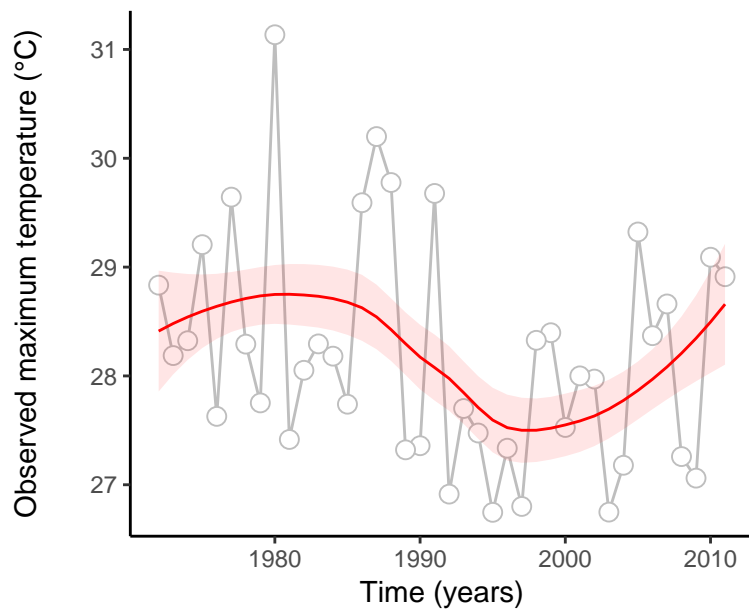
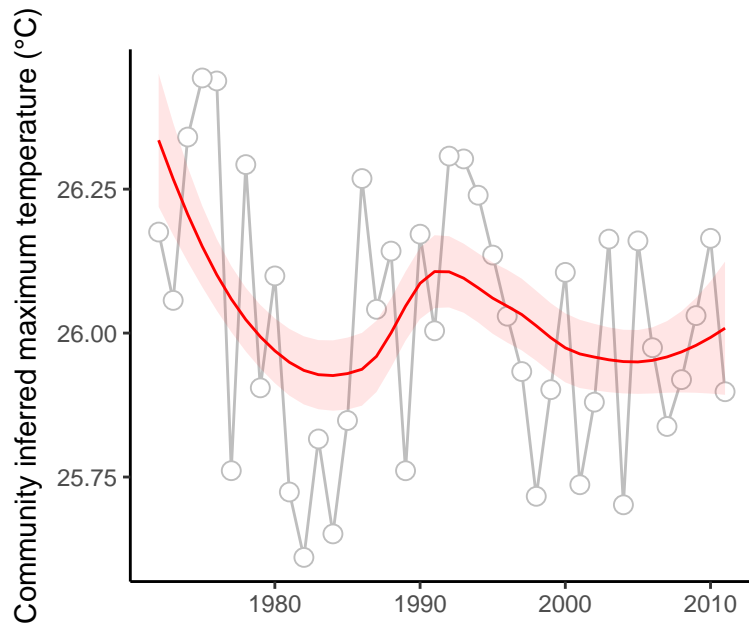

site : 840_53_2

absolute deviation = 0.9 | deviation change = 0.28 | maximum state number = 1

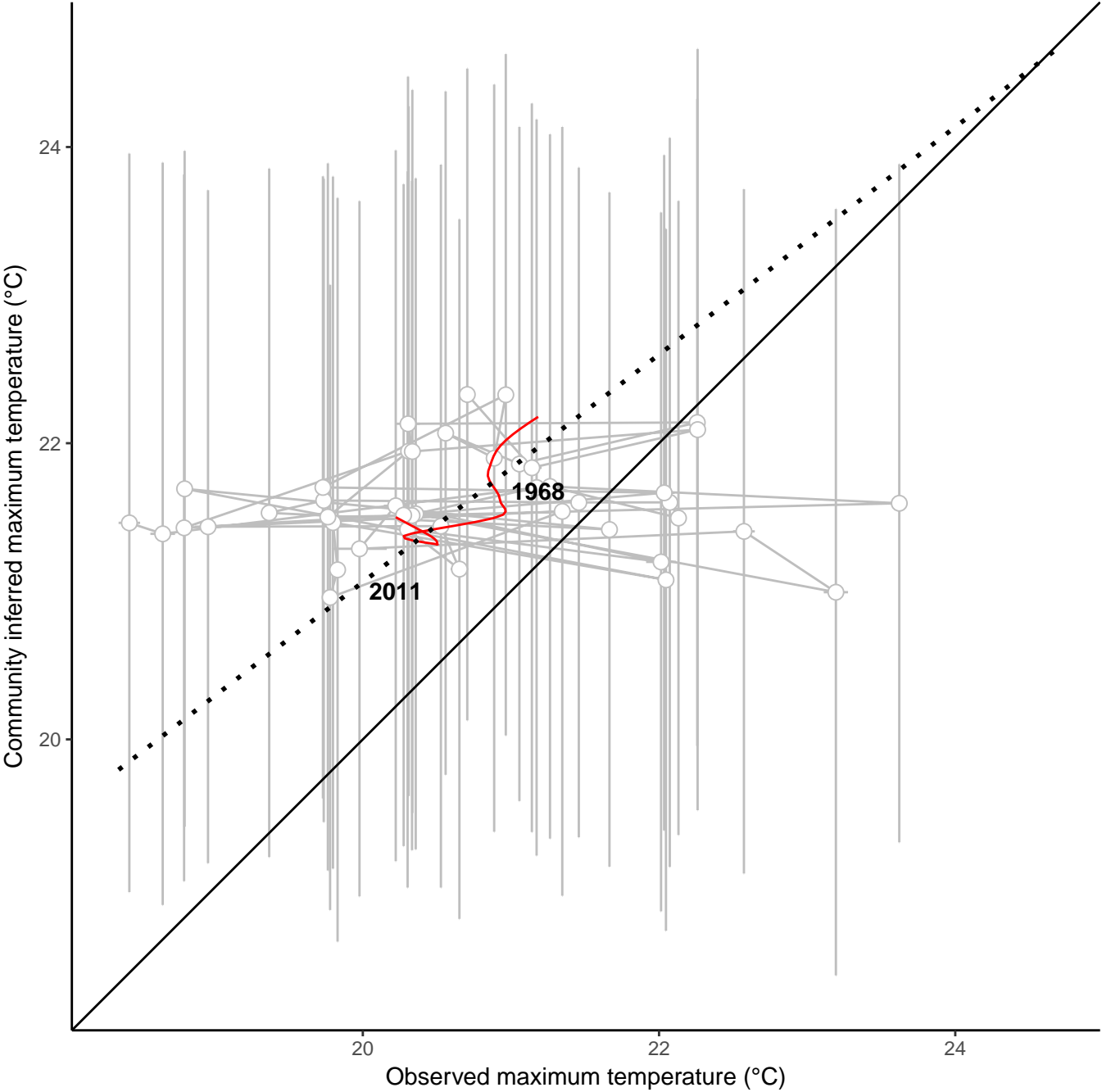
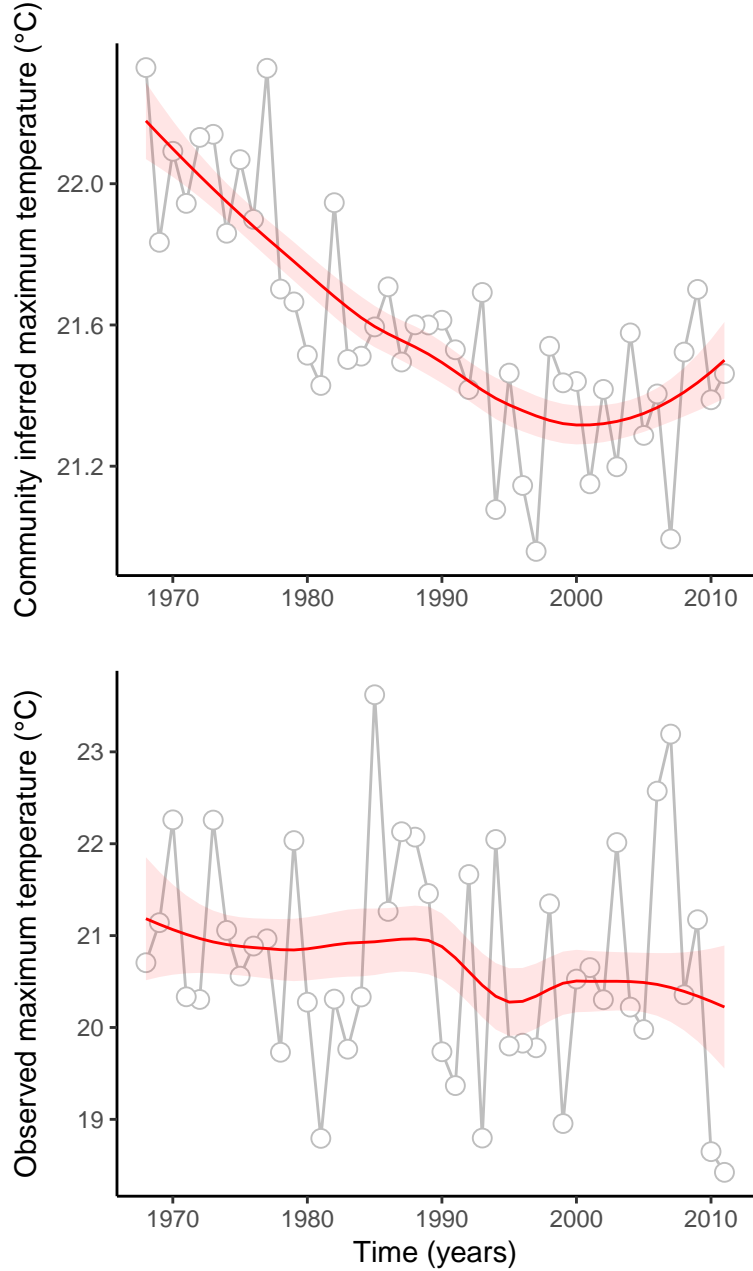

site : 840_7_27

absolute deviation = 2.94 | deviation change = -0.02 | maximum state number = 2

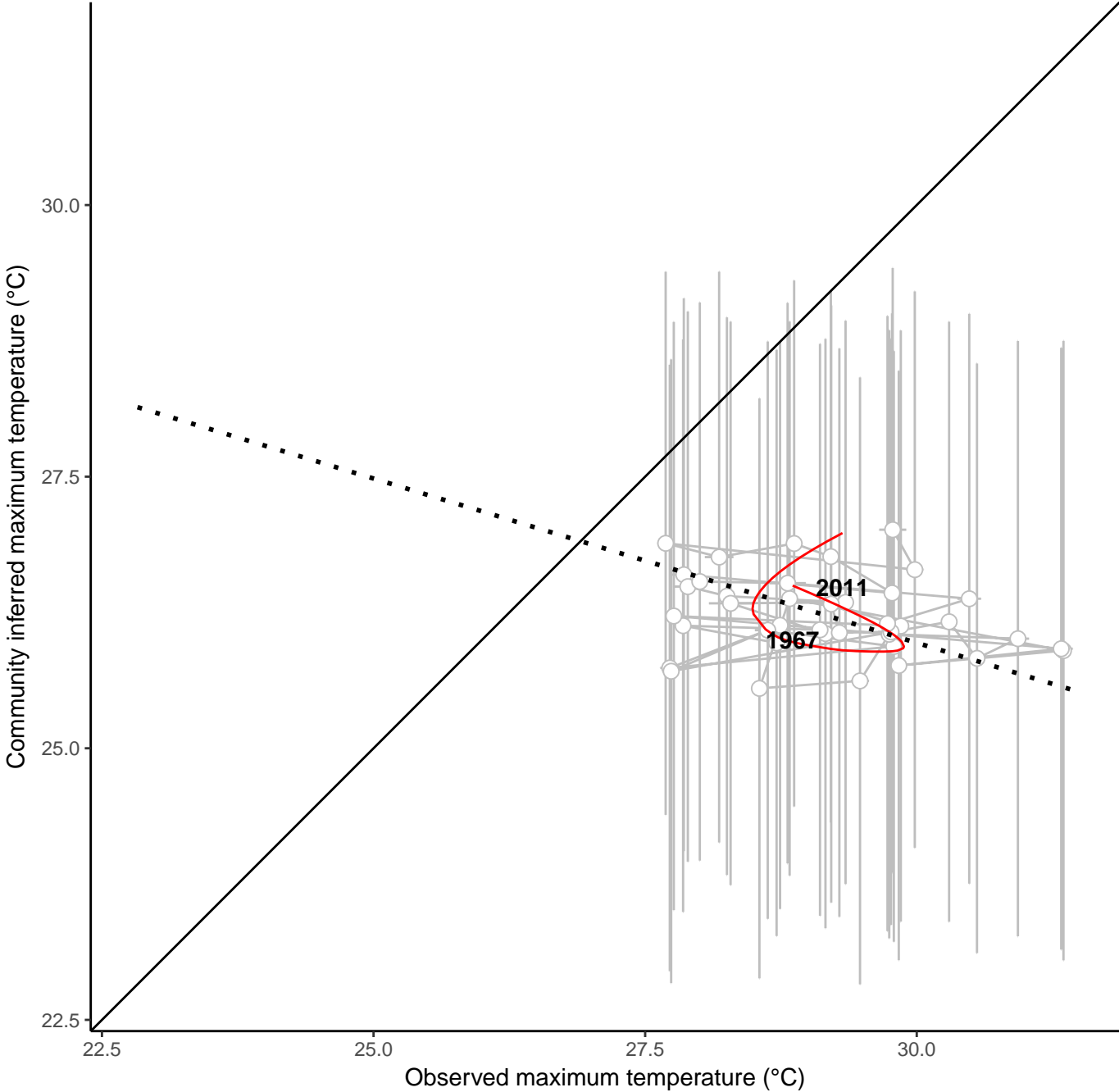
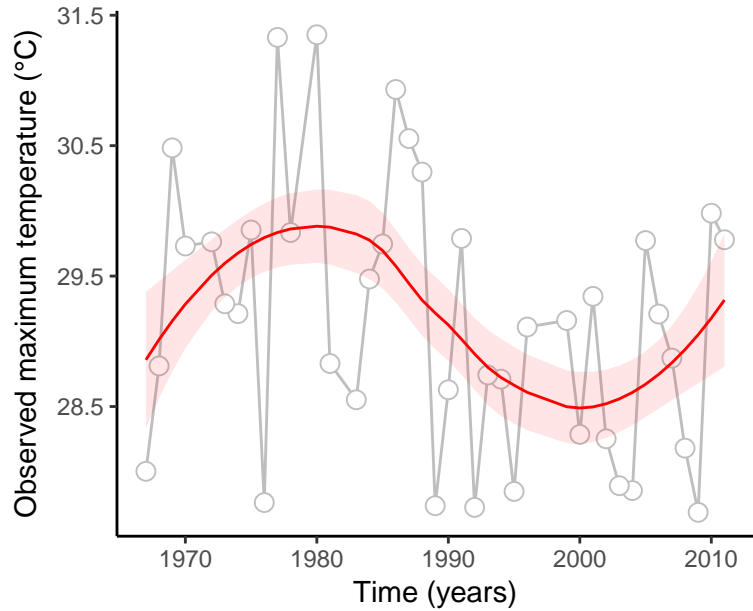
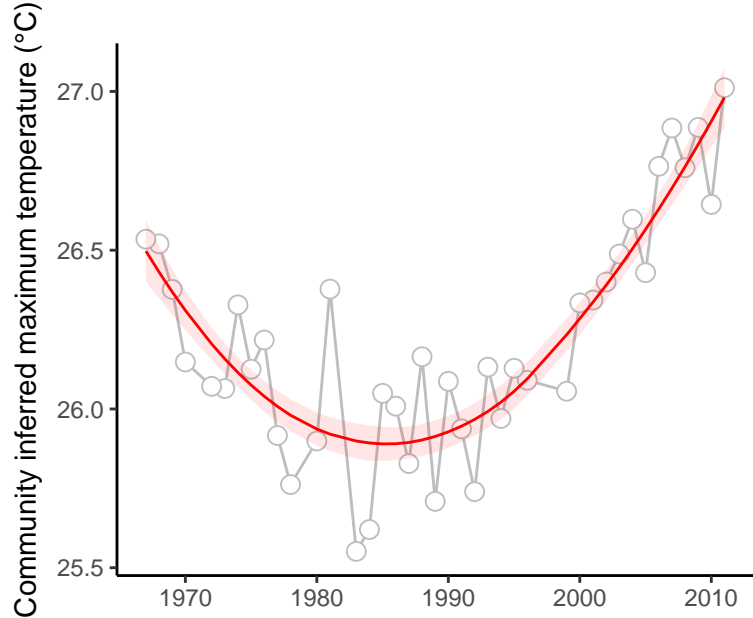

site : 840_7_29

absolute deviation = 3.88 | deviation change = 2.77 | maximum state number = 2

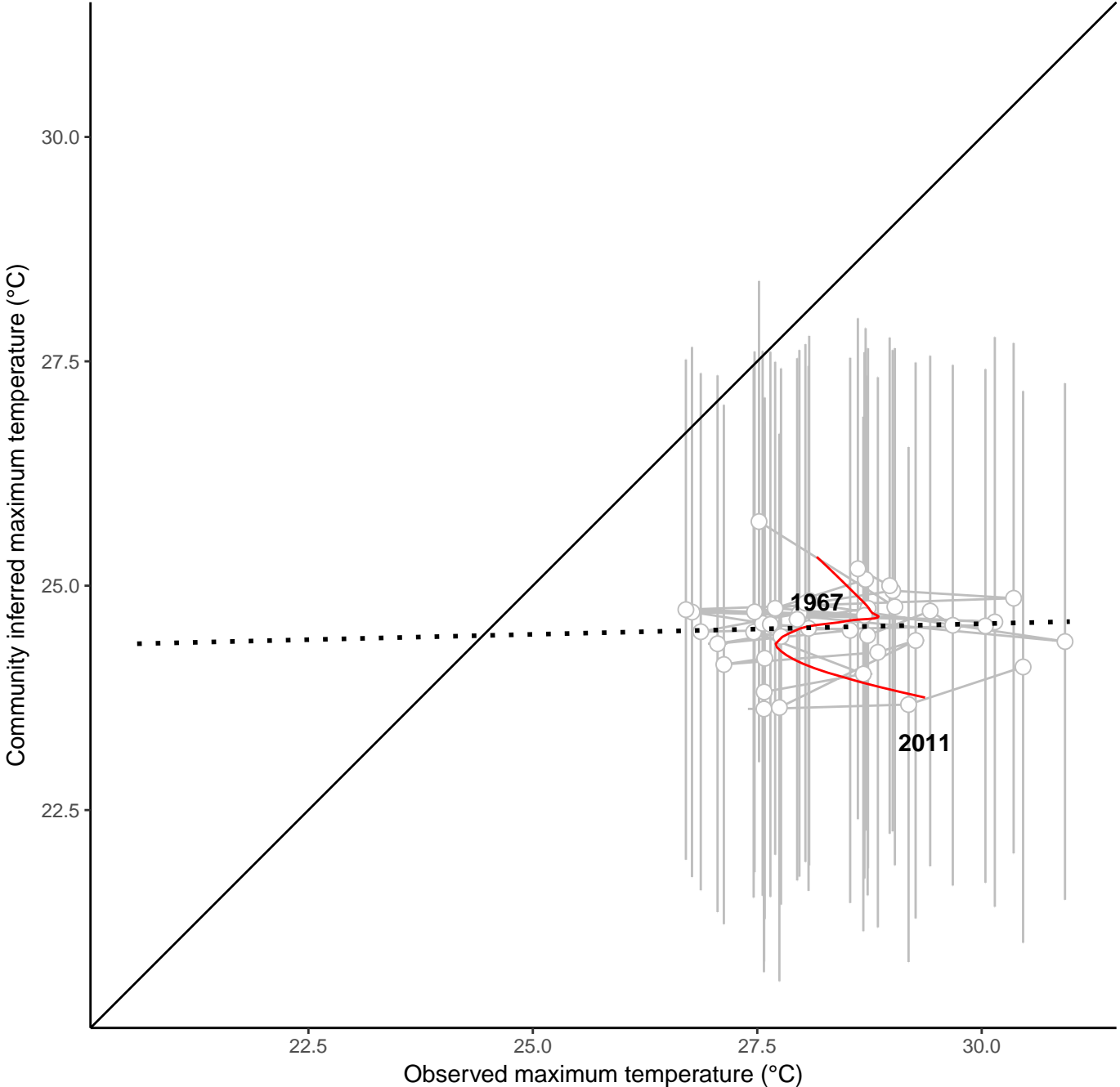
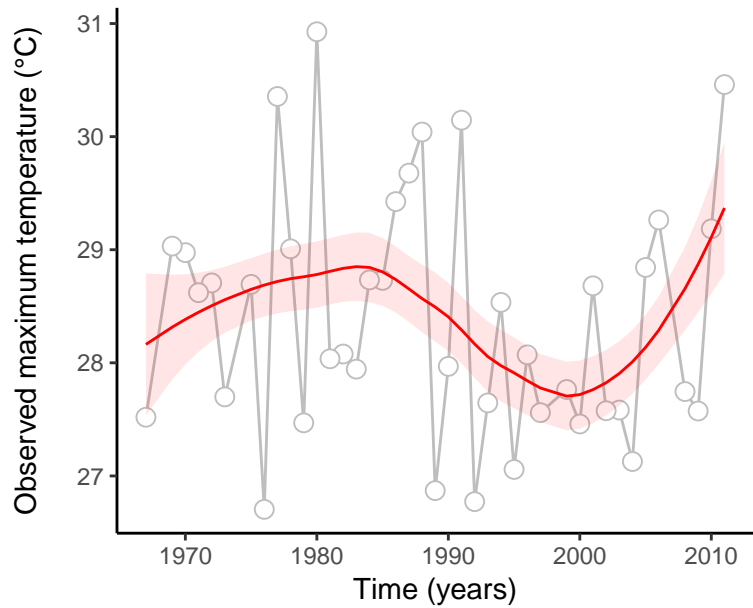
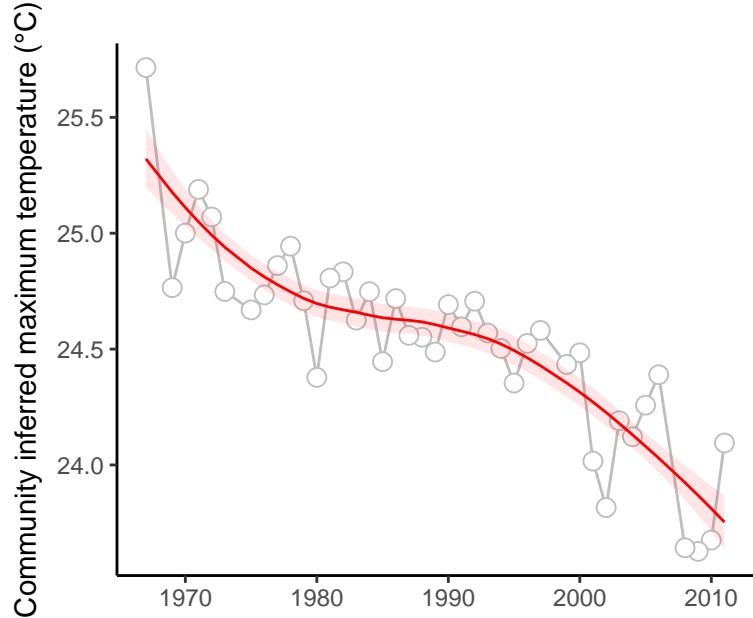

site : 840_87_17

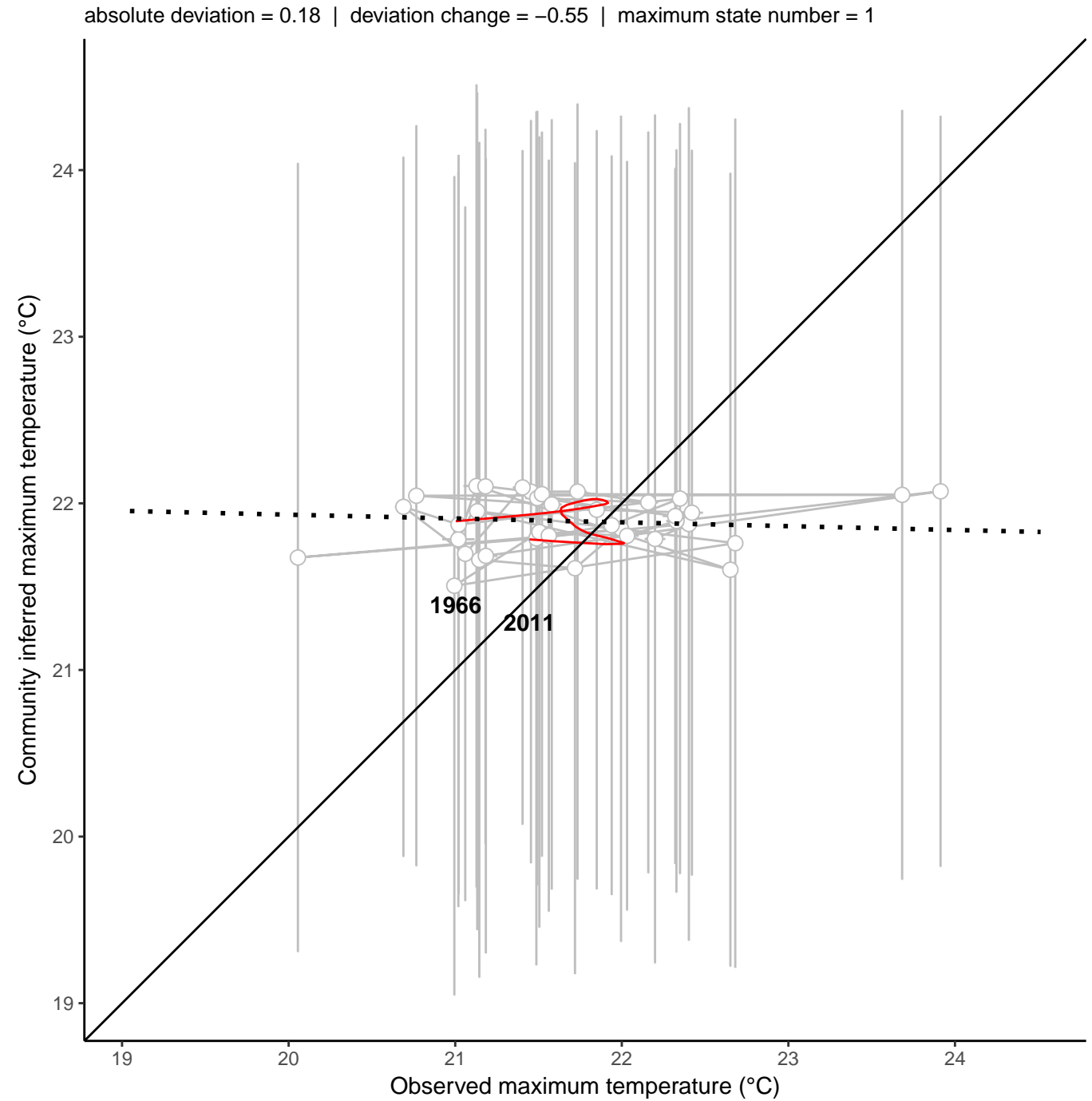
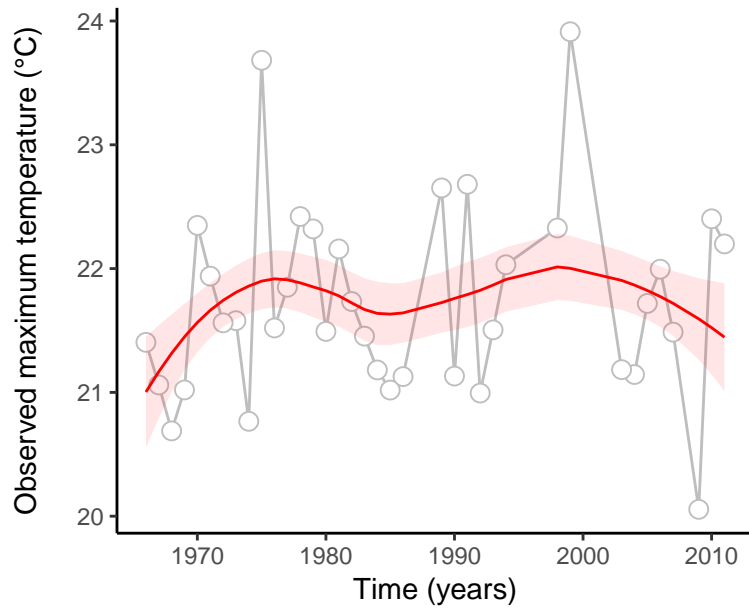
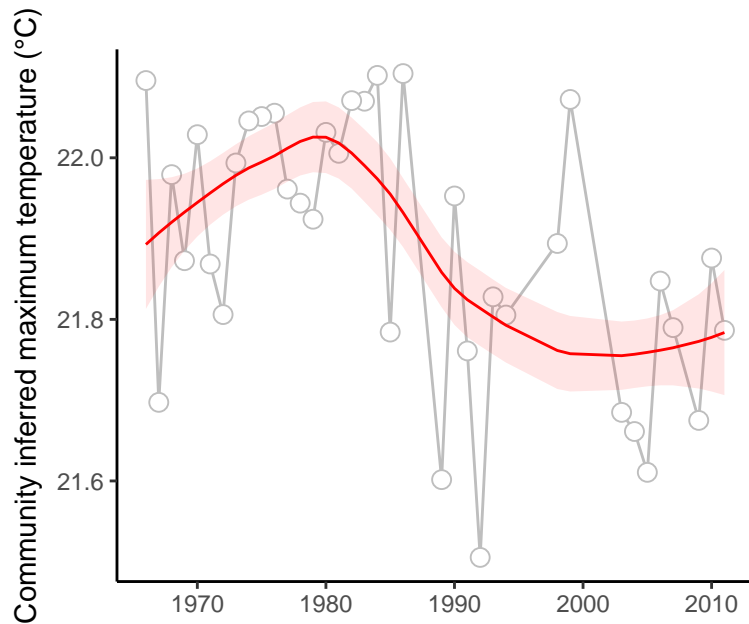

site : 840_88_42

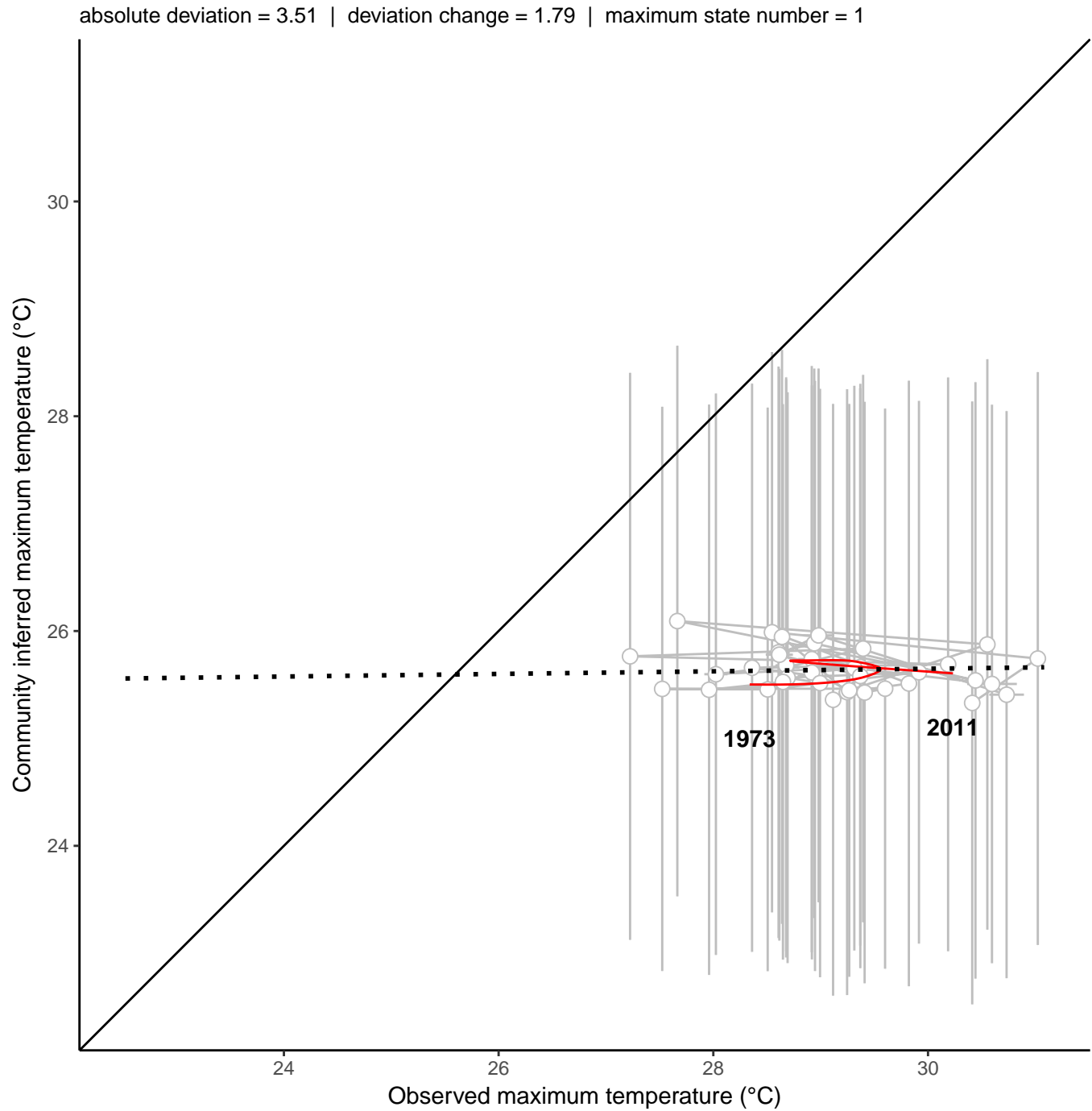
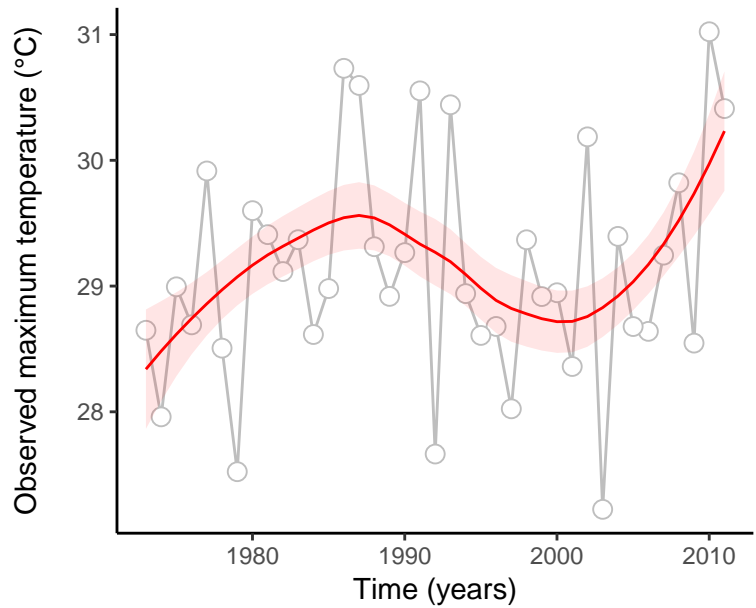
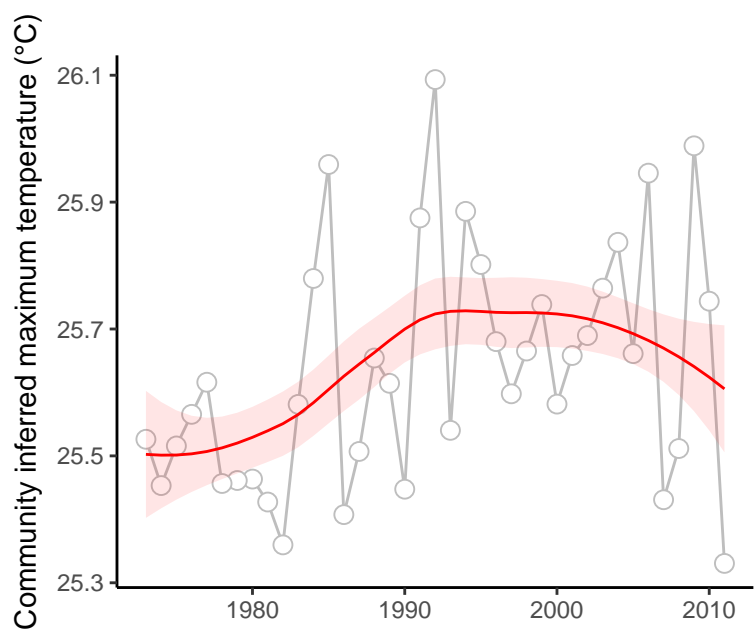

site : 840_91_24

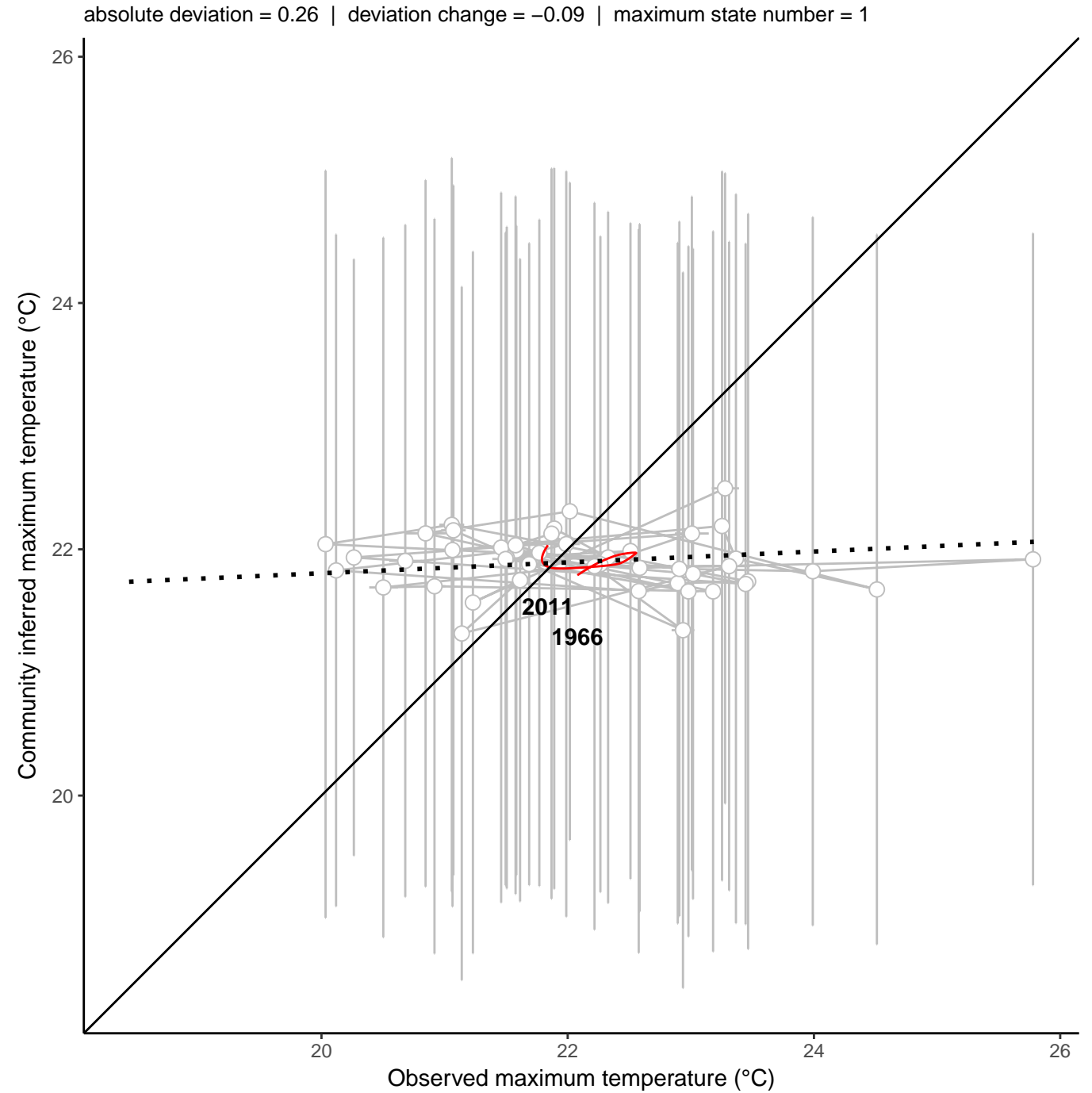
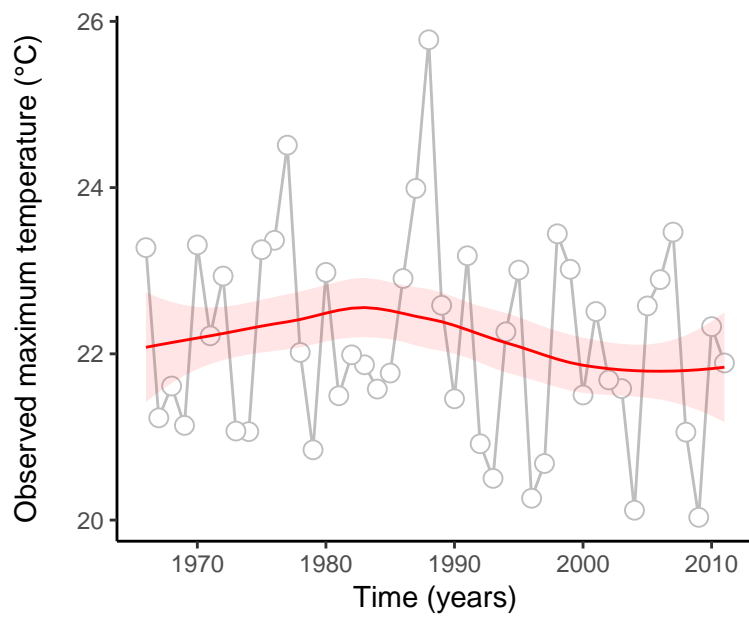
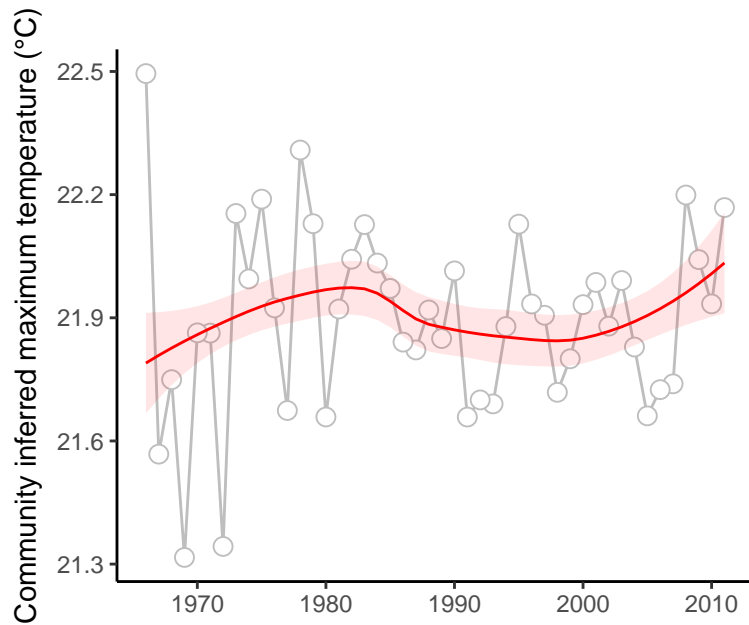

site : 840_91_58

absolute deviation = 1.69 | deviation change = 1.04 | maximum state number = 1

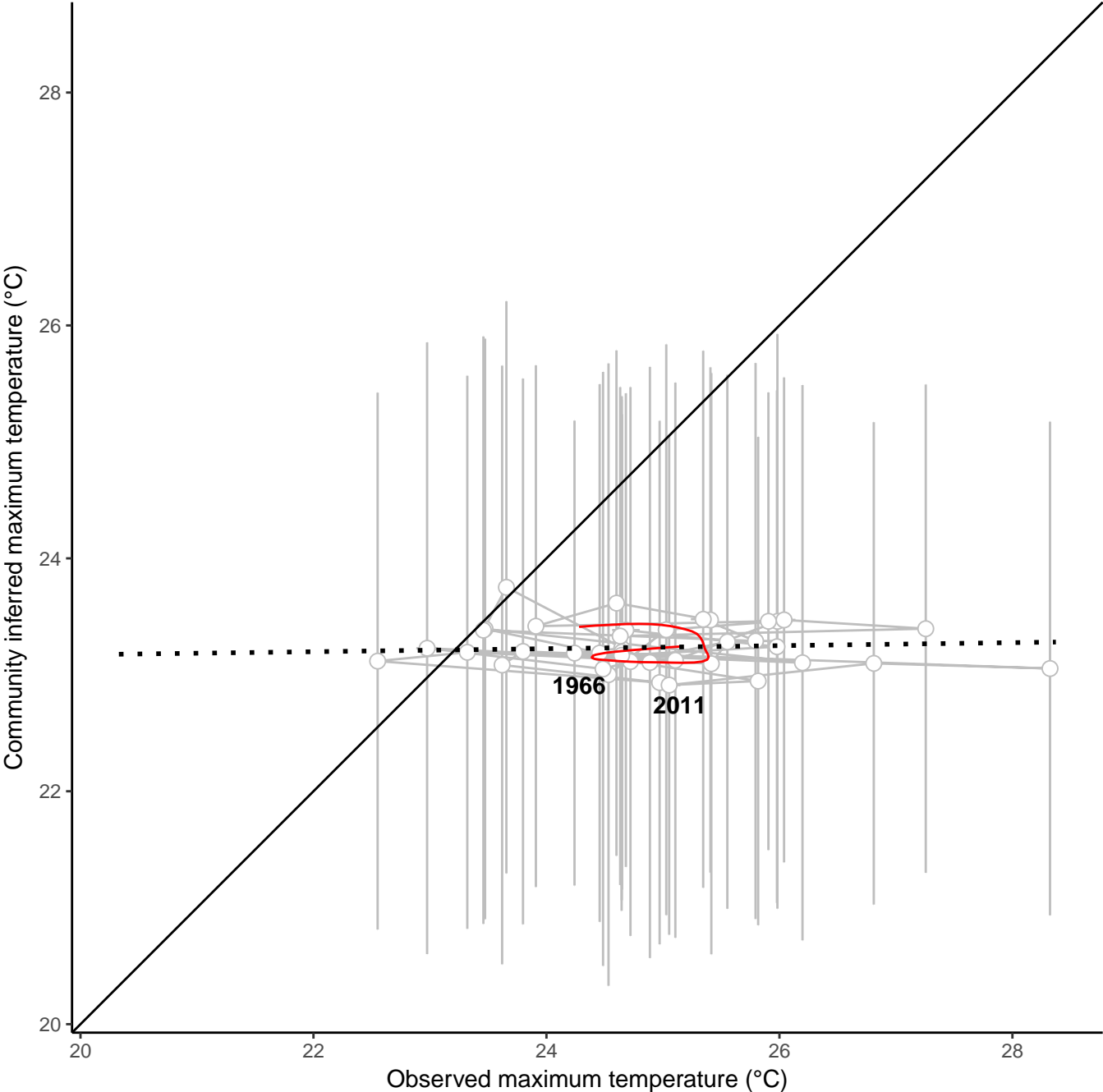
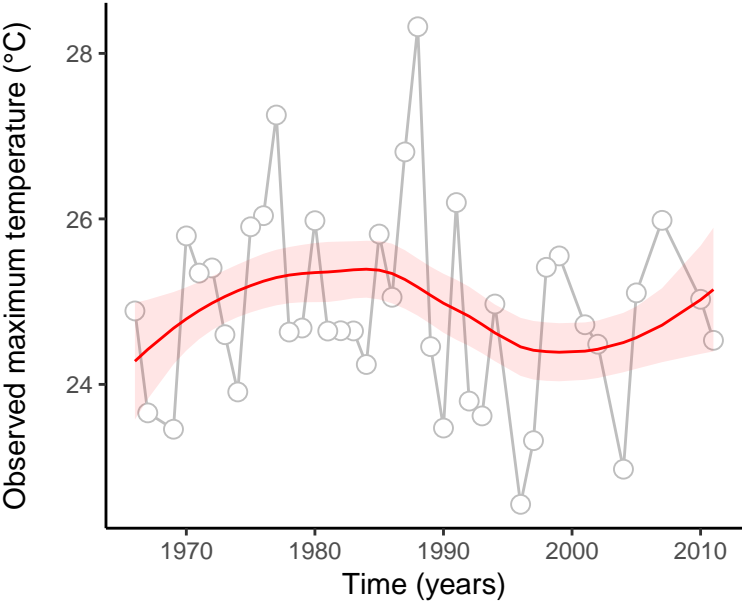
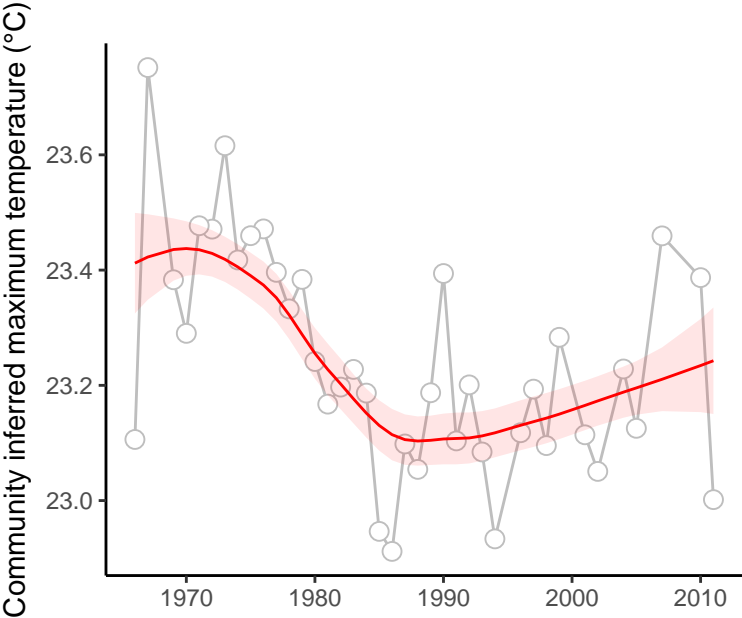

site : 840_91_63

absolute deviation = 1.05 | deviation change = 0.84 | maximum state number = 1

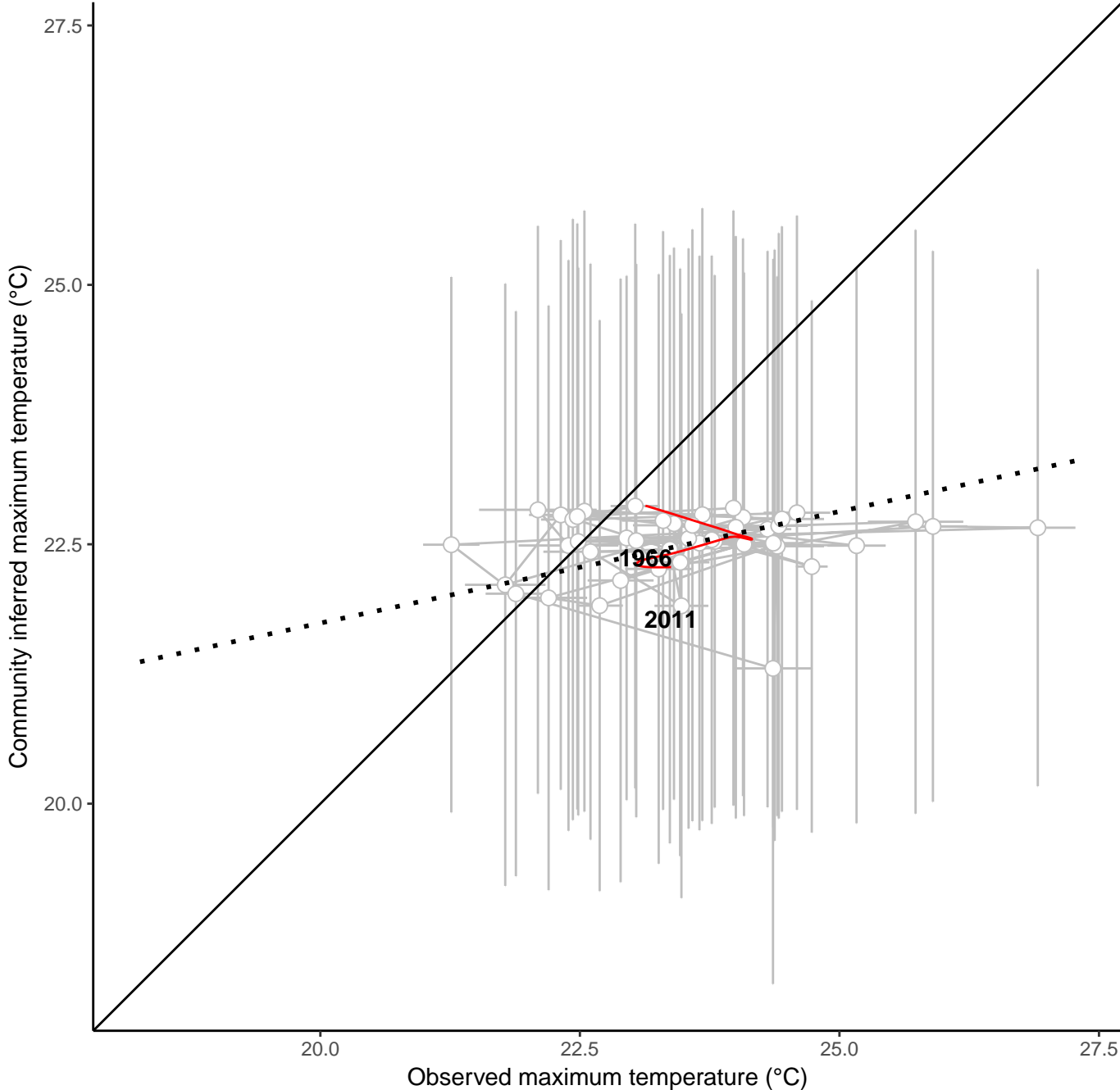
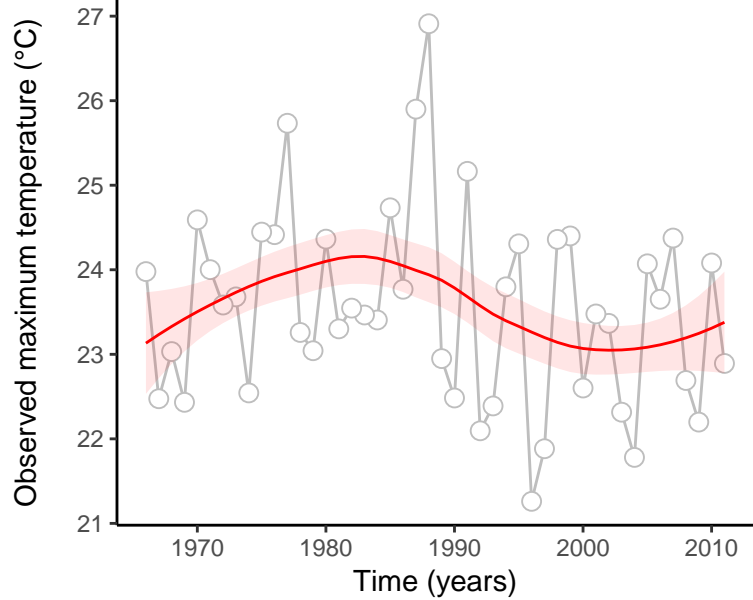
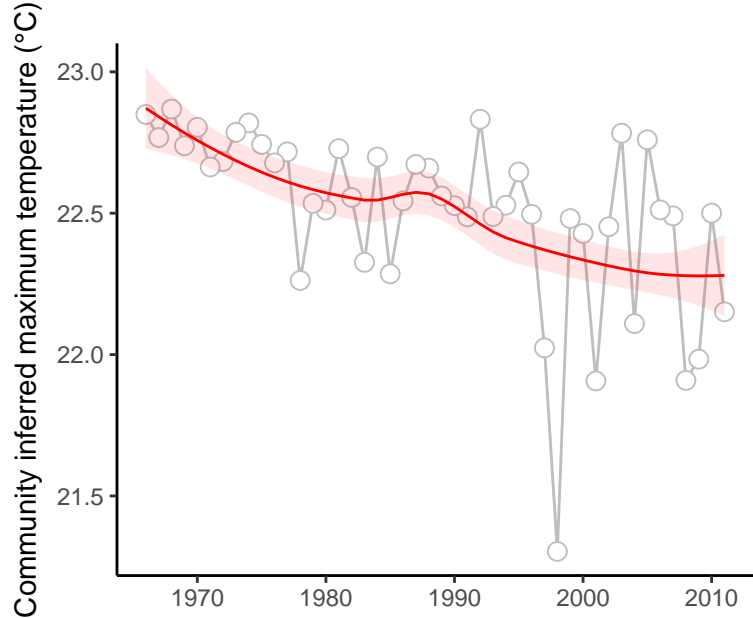

site : 840_14_14

absolute deviation = 2.05 | deviation change = -1.07 | maximum state number = 1

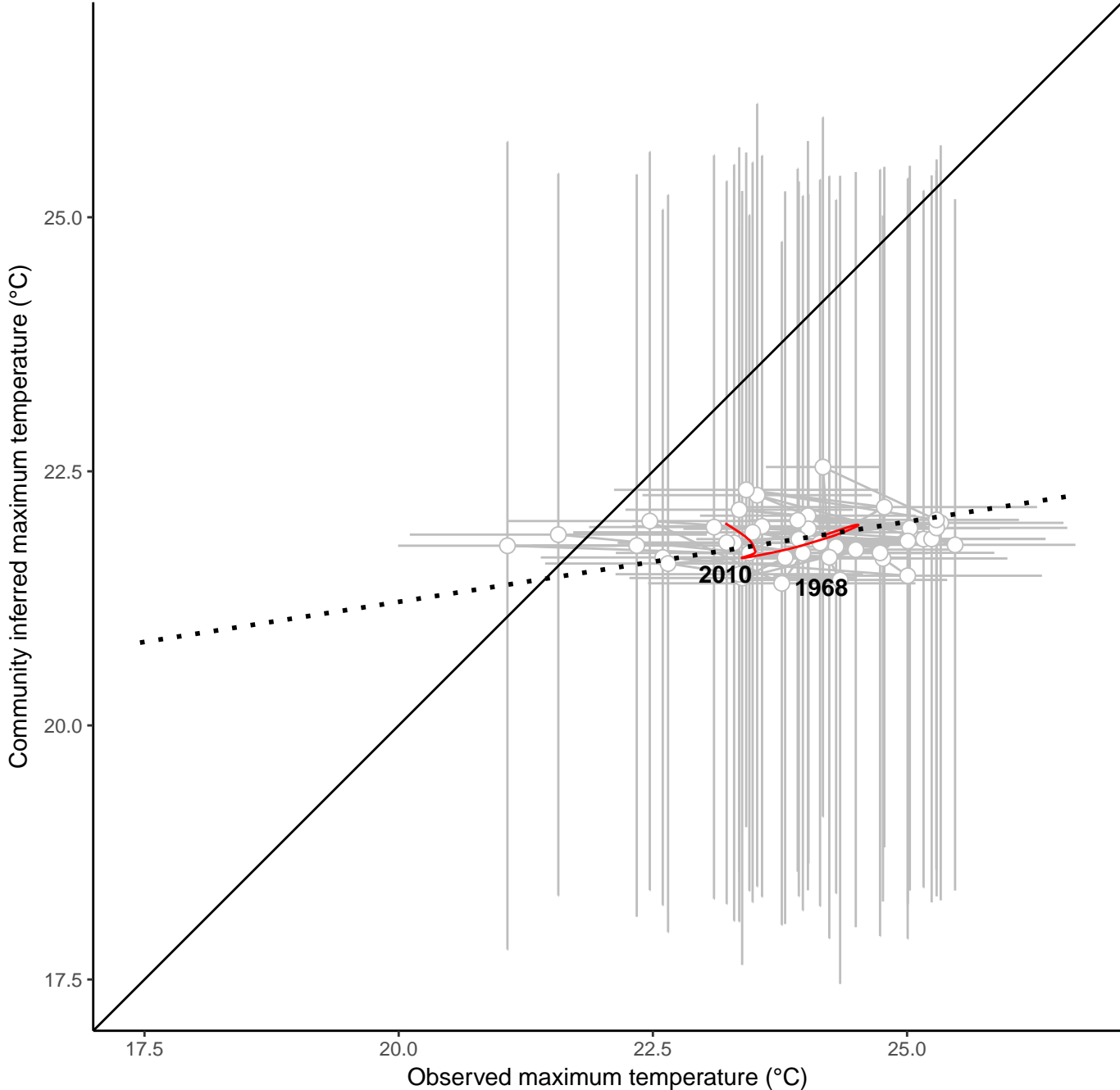
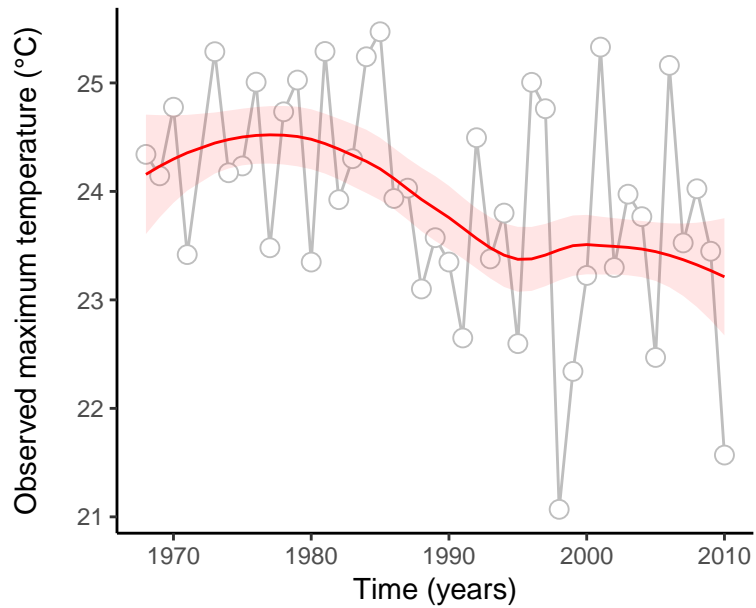
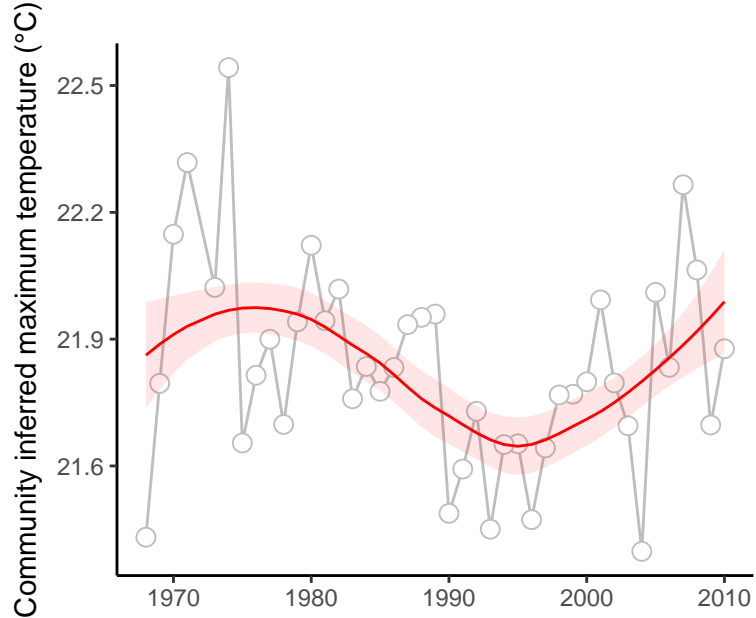

site : 840_34_1

absolute deviation = 2.07 | deviation change = 1.97 | maximum state number = 1

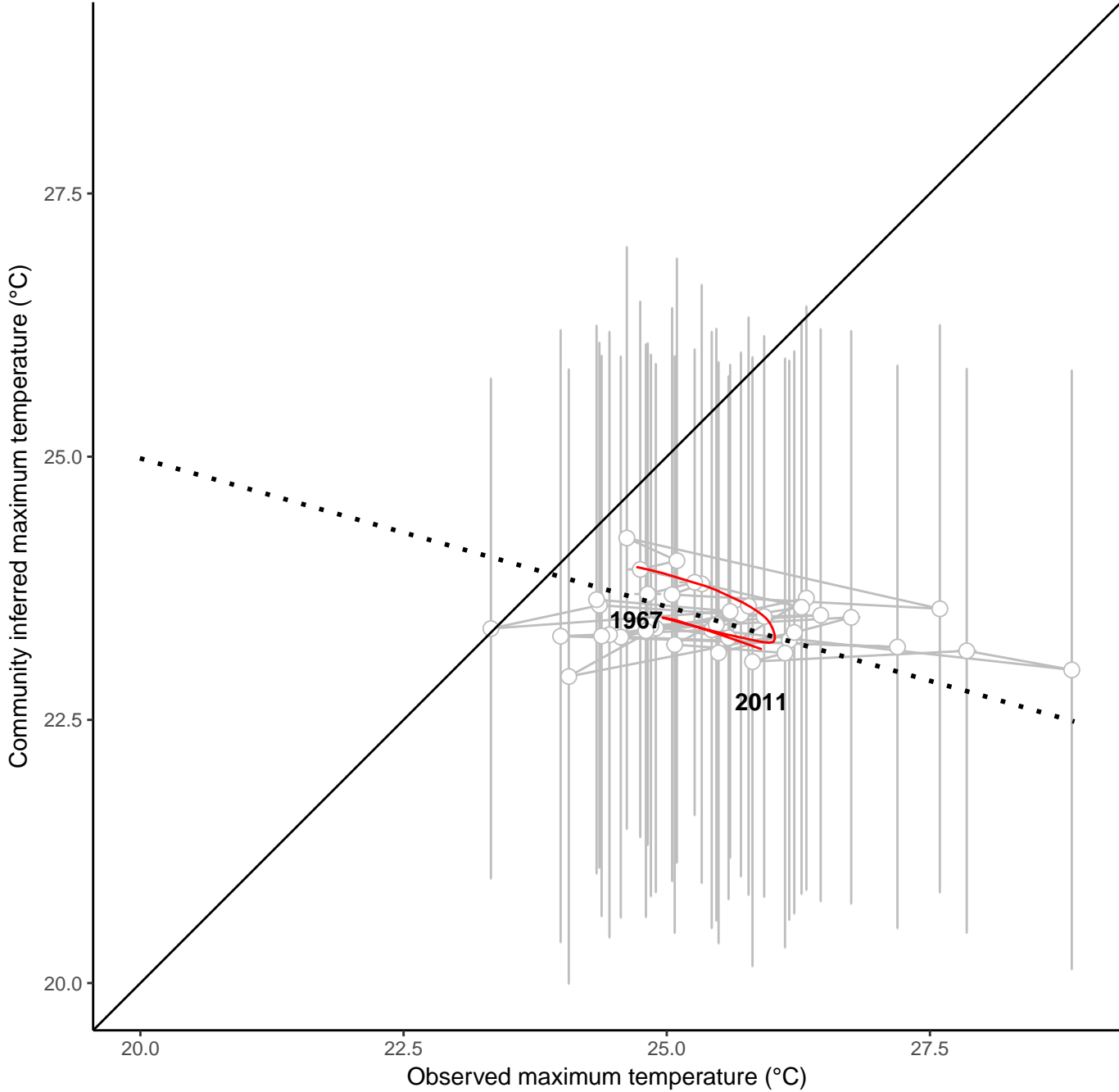
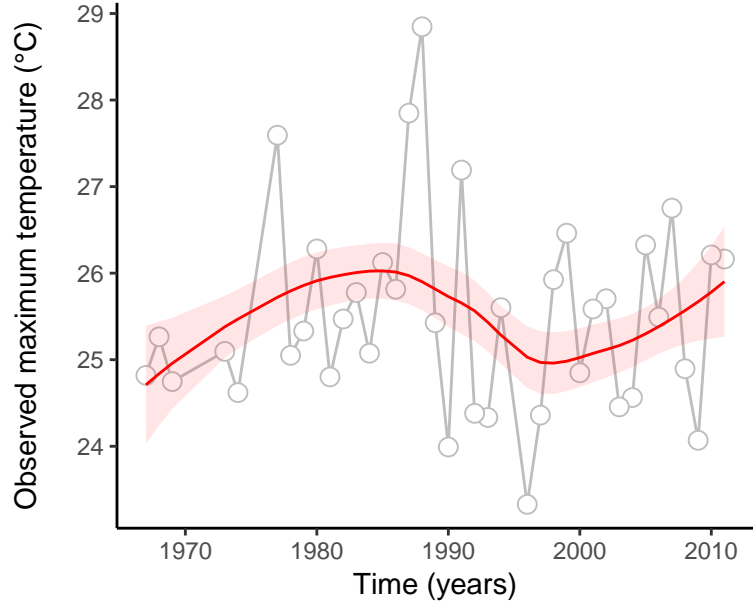
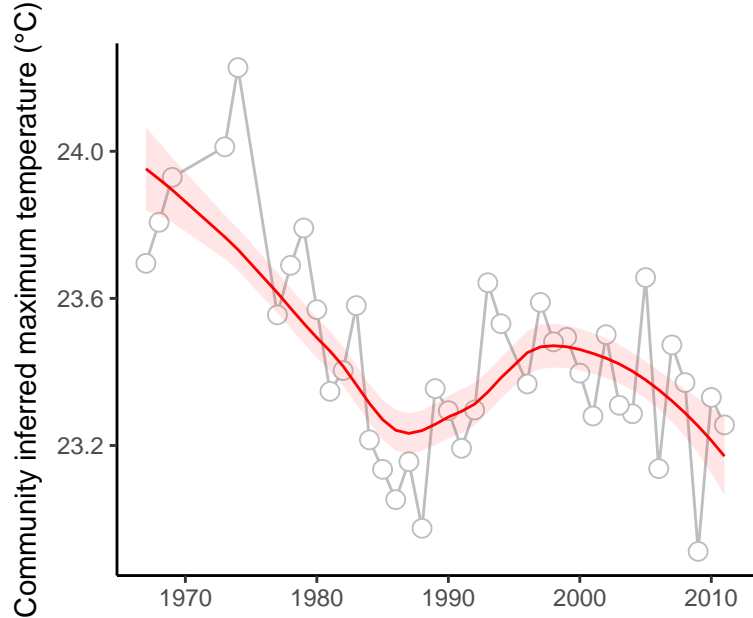

site : 840_46_44

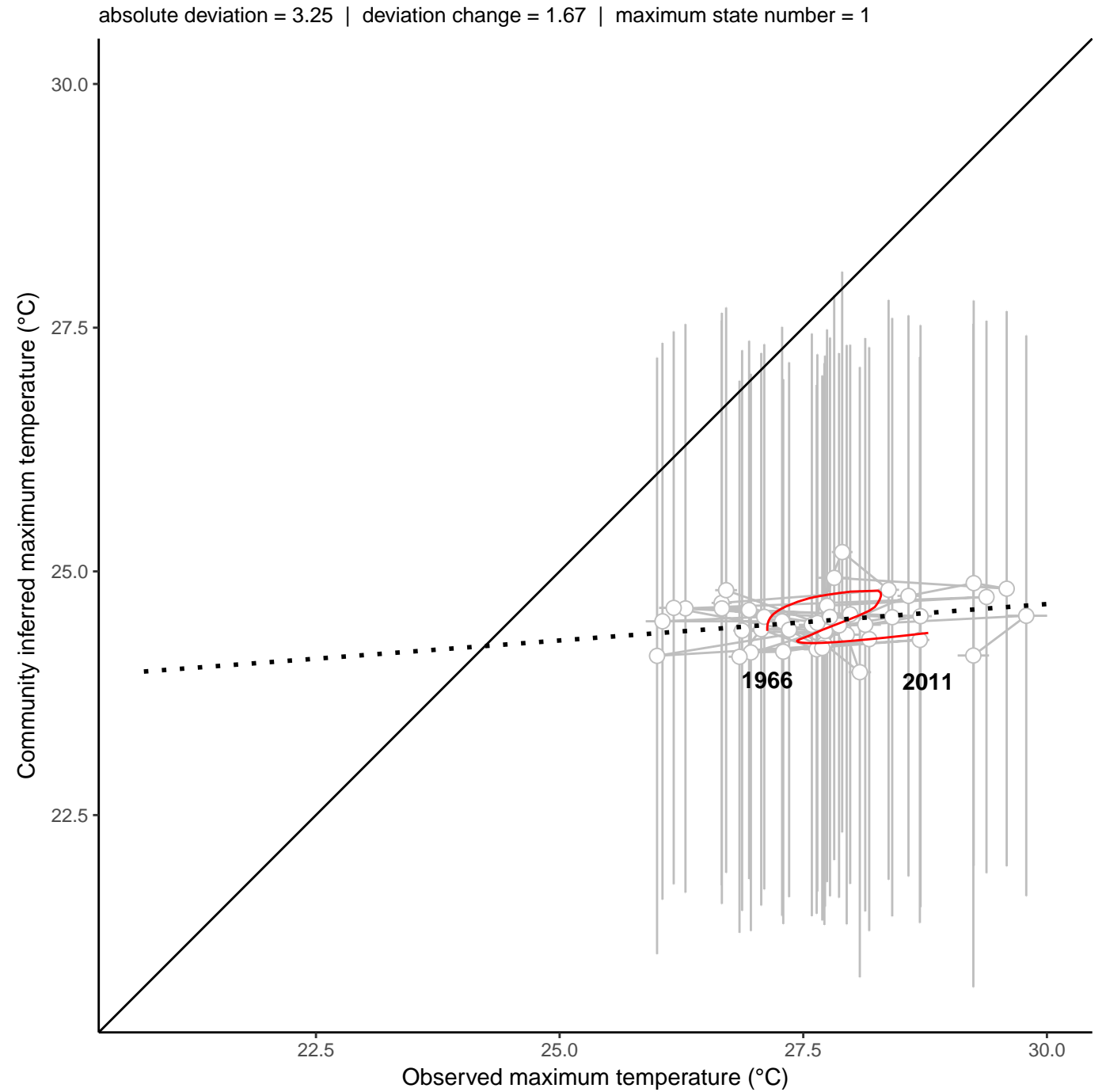
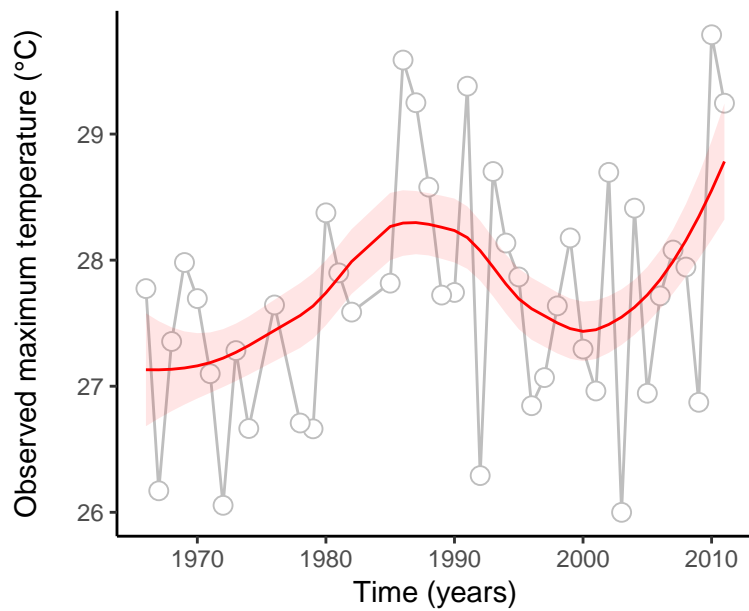
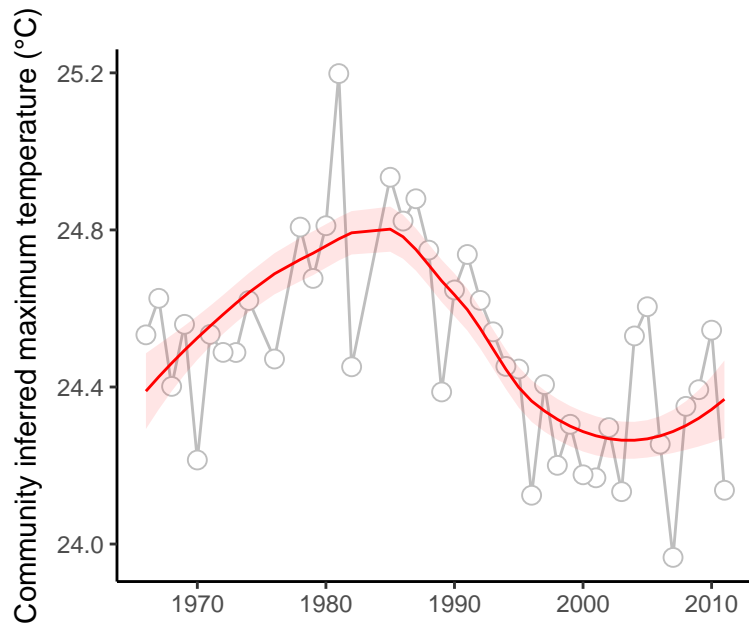

site : 840_49_54

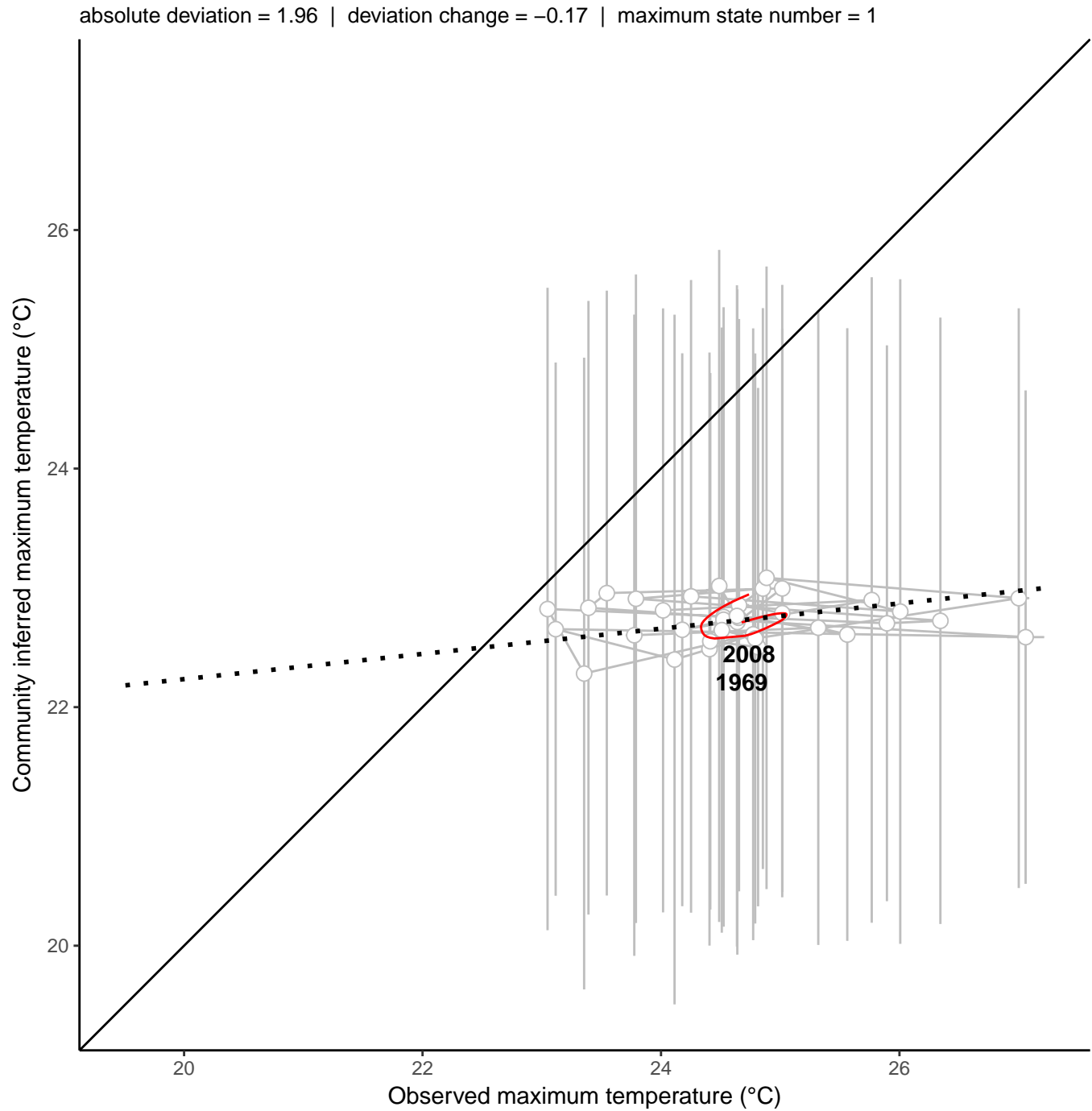
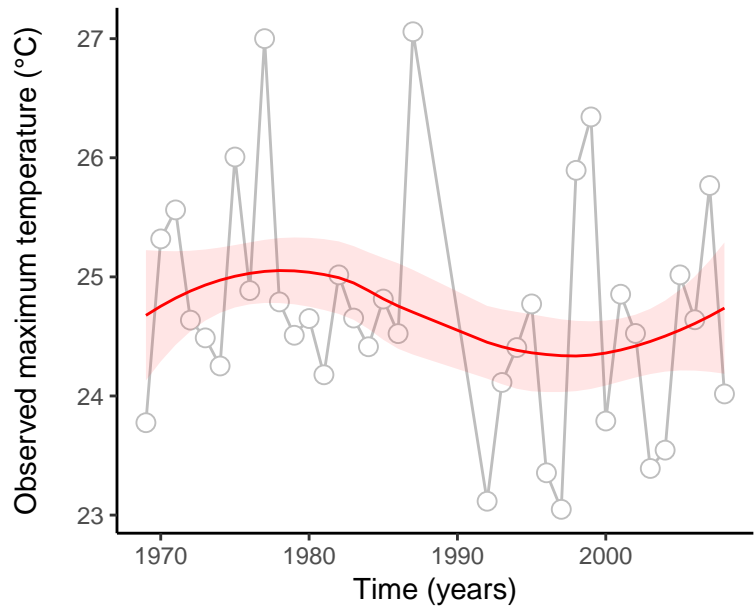
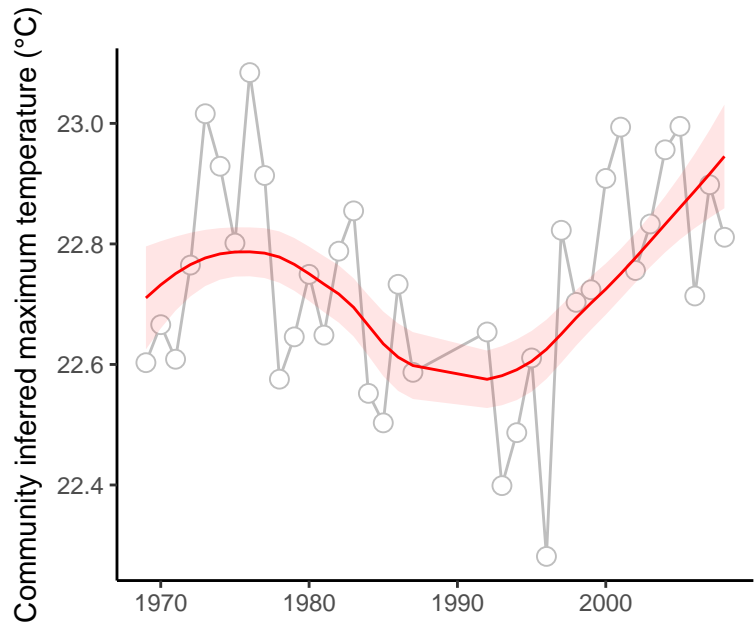

site : 840_52_8

absolute deviation = 3.18 | deviation change = 0.64 | maximum state number = 1

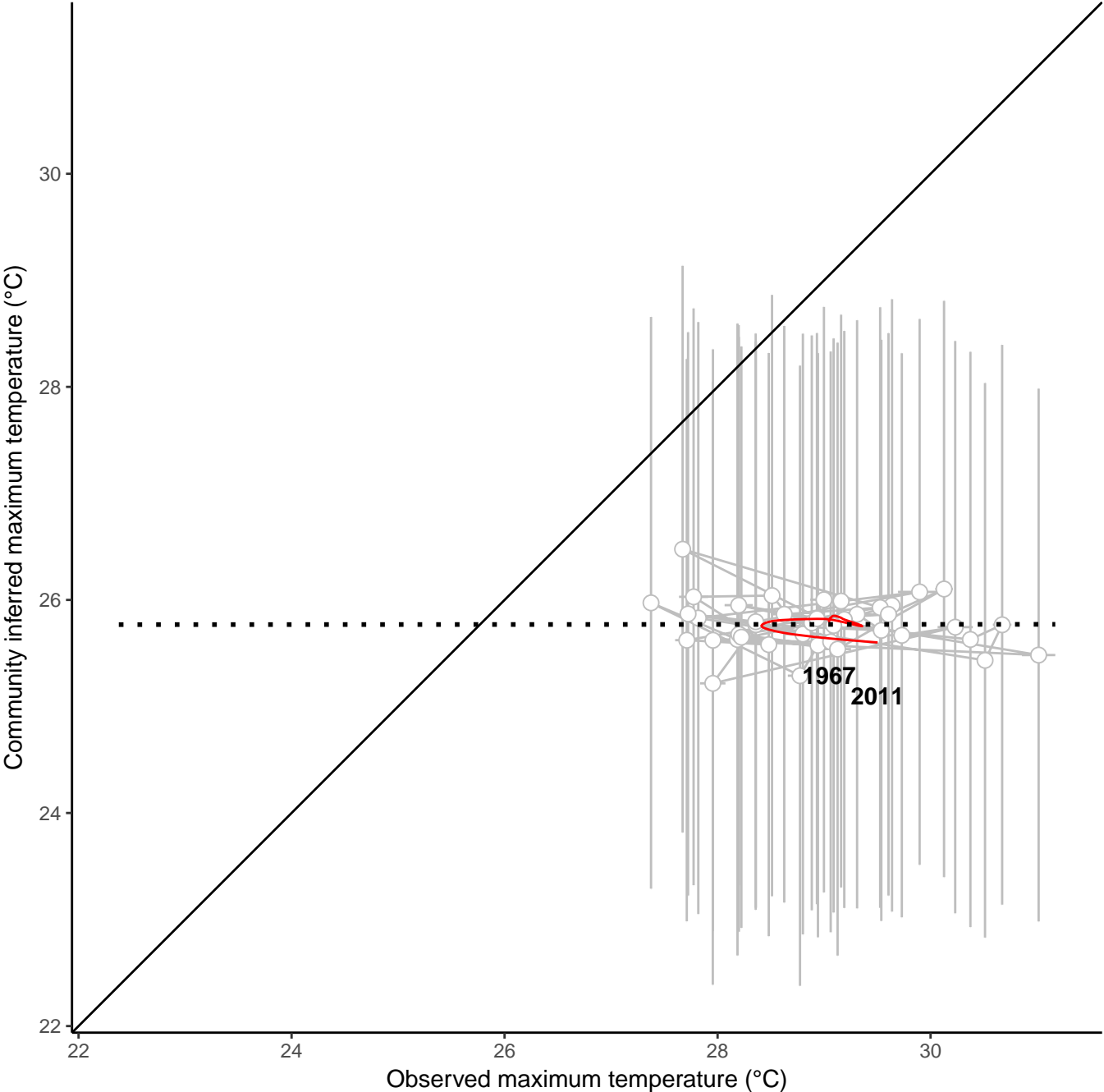
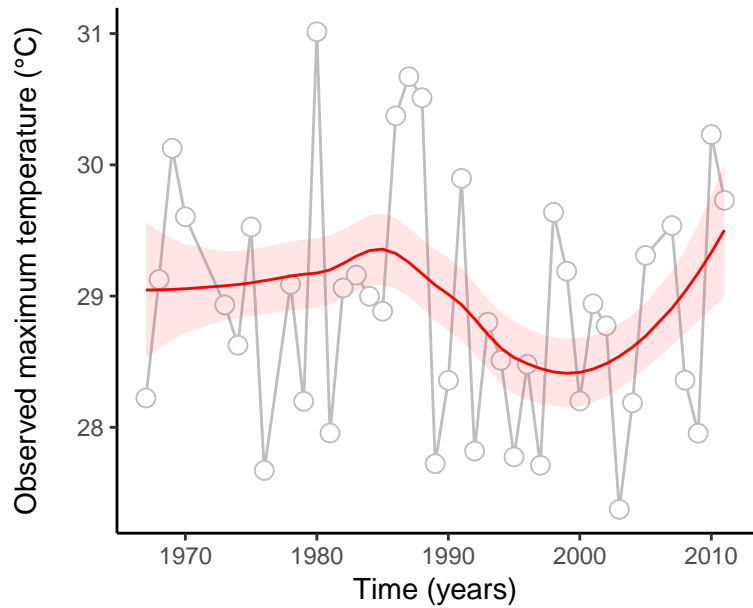
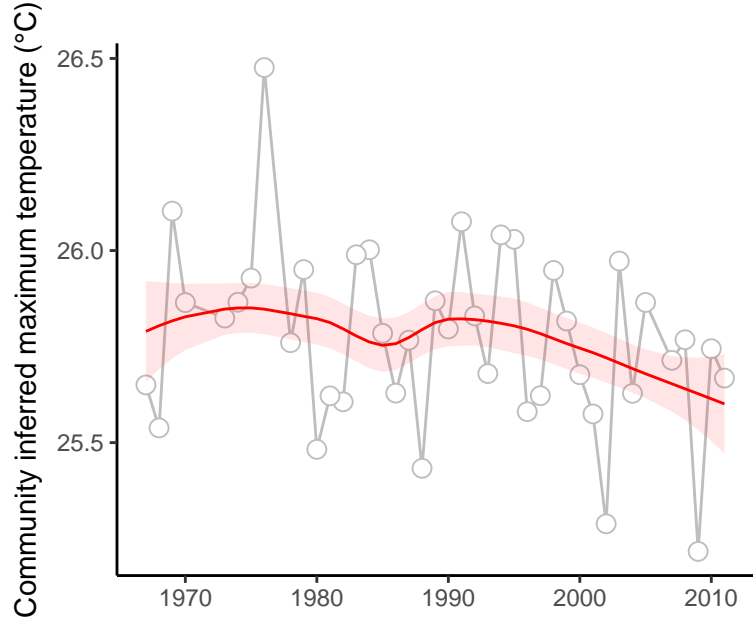

site : 840_61_43

absolute deviation = 0.12 | deviation change = -0.25 | maximum state number = 1

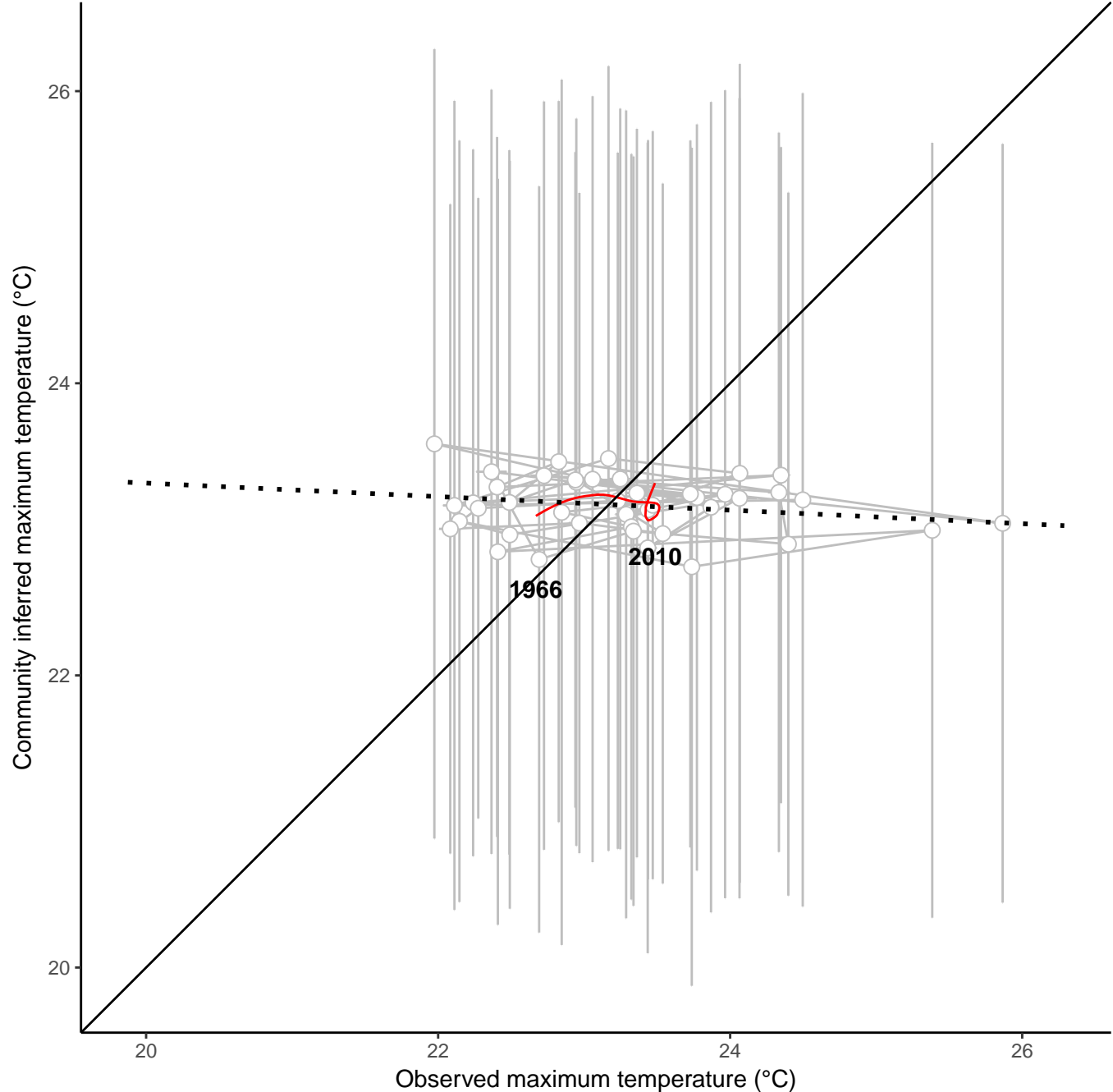
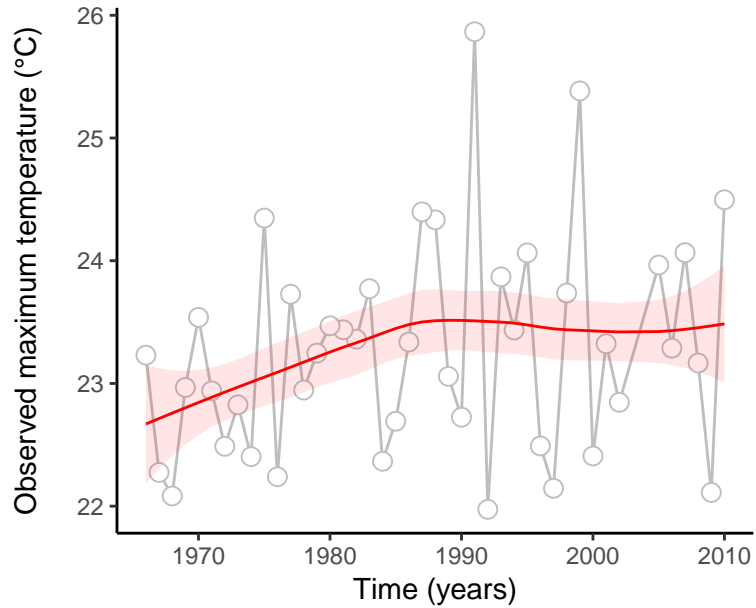
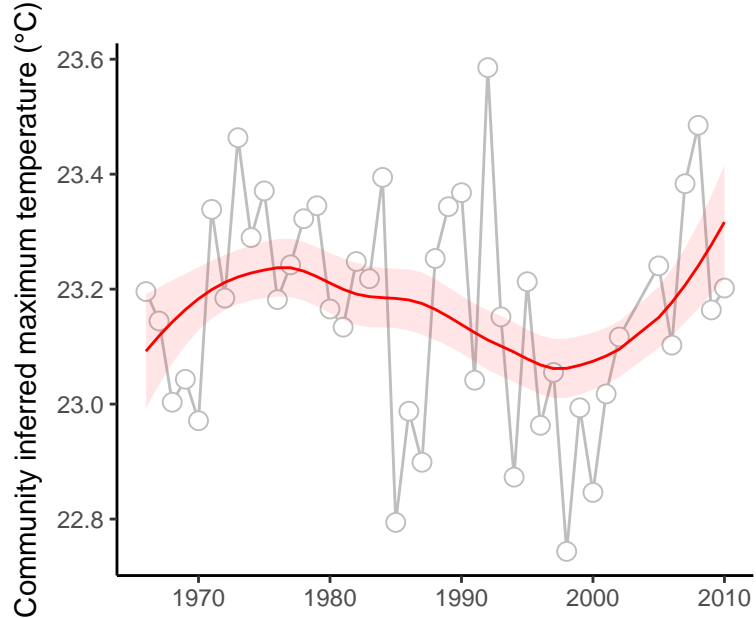

site : 840_61_58

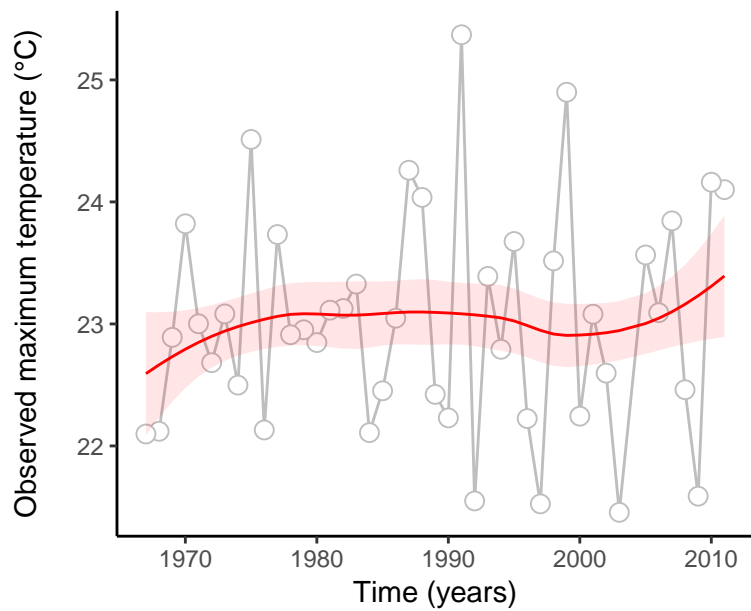
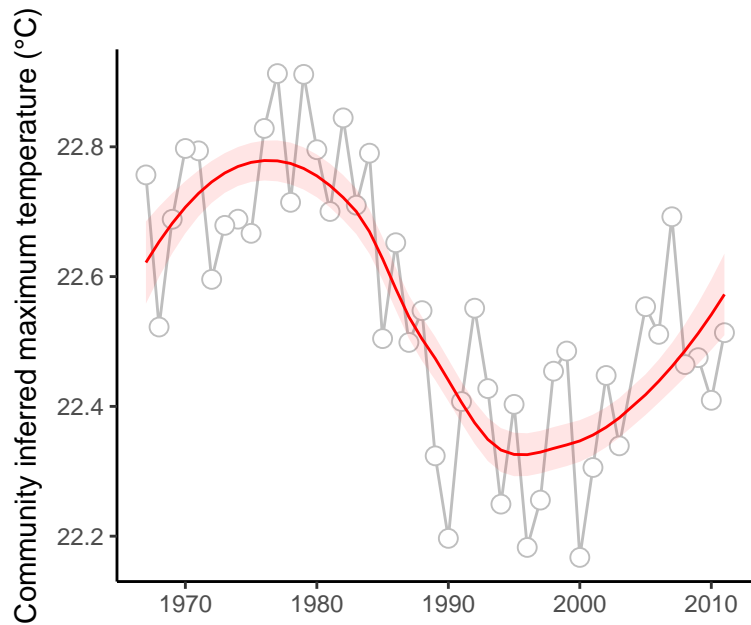

absolute deviation = 0.46 | deviation change = 0.79 | maximum state number = 1

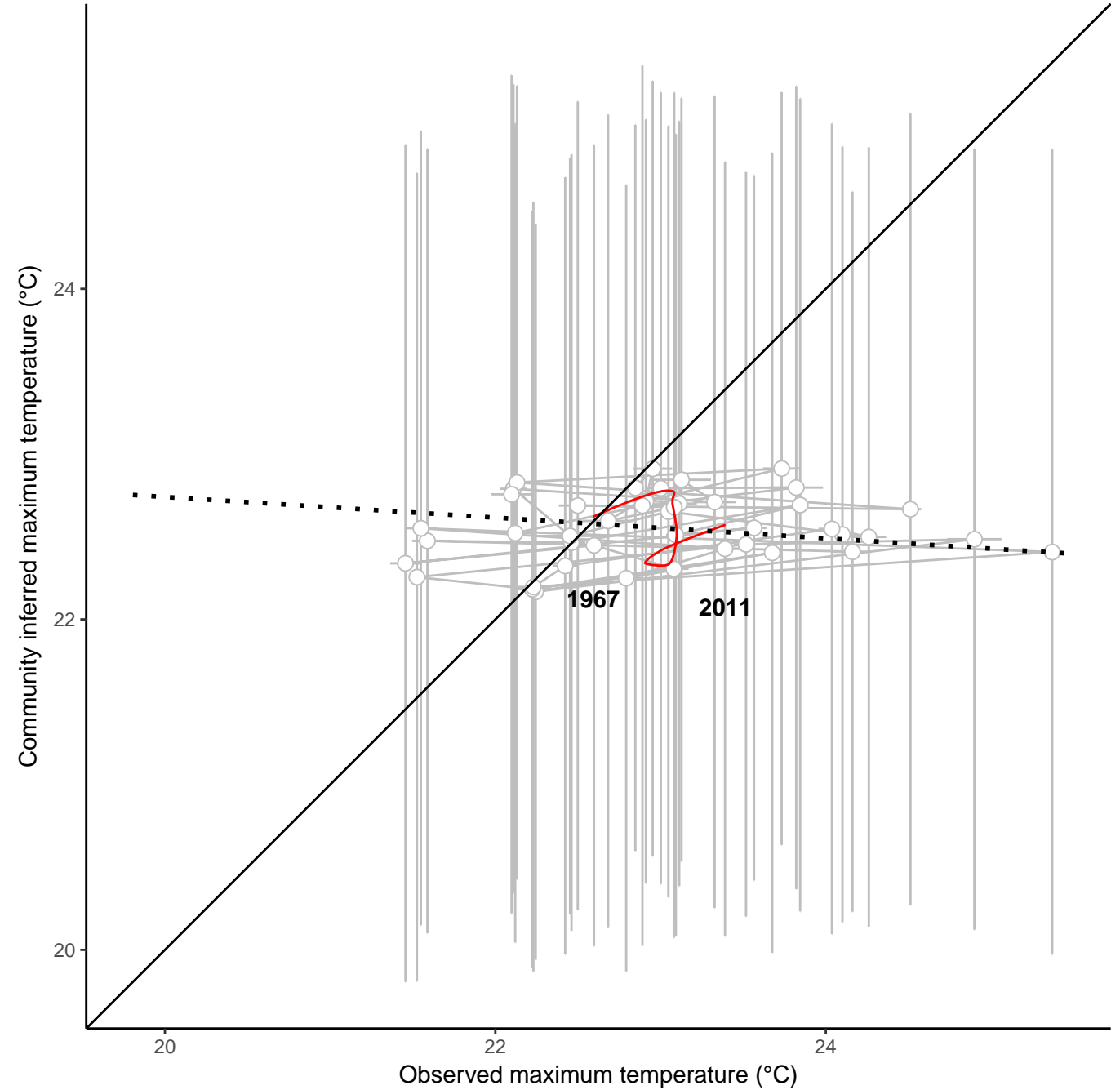

site : 840_64_8

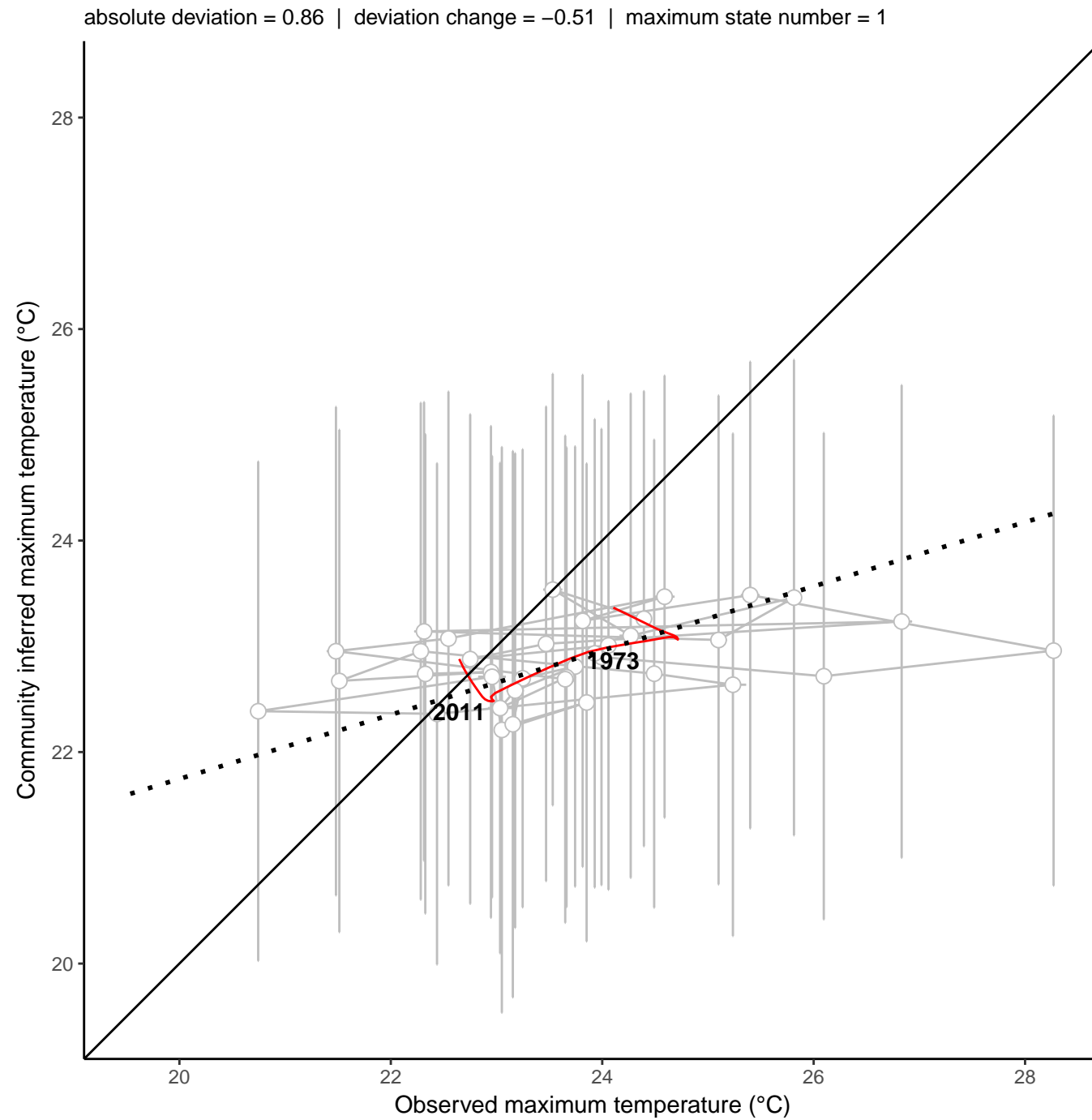
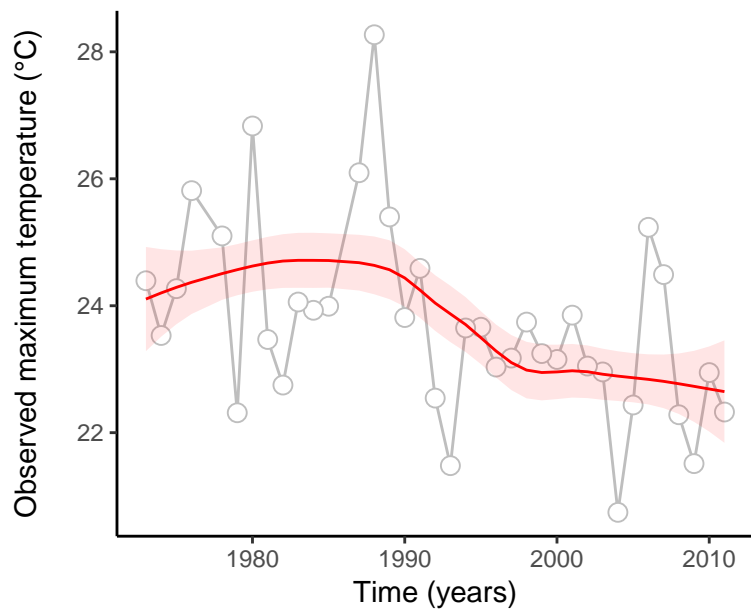
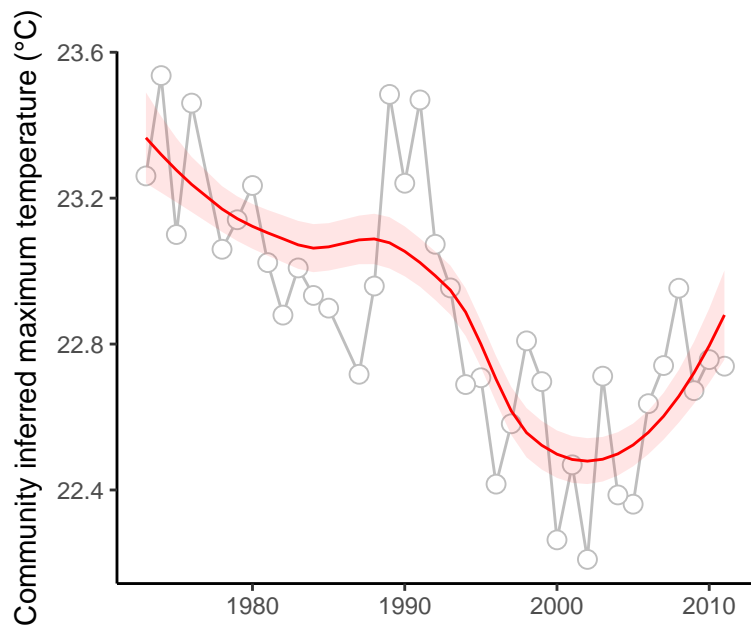

site : 840_82_41

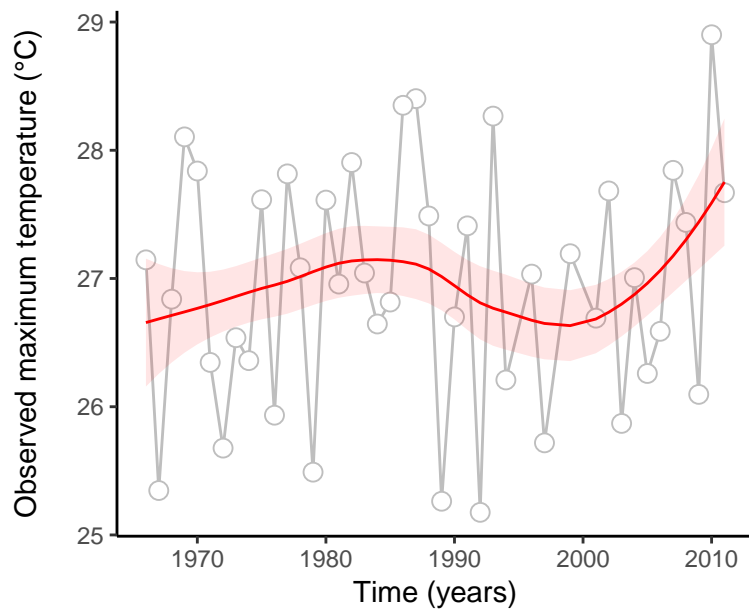
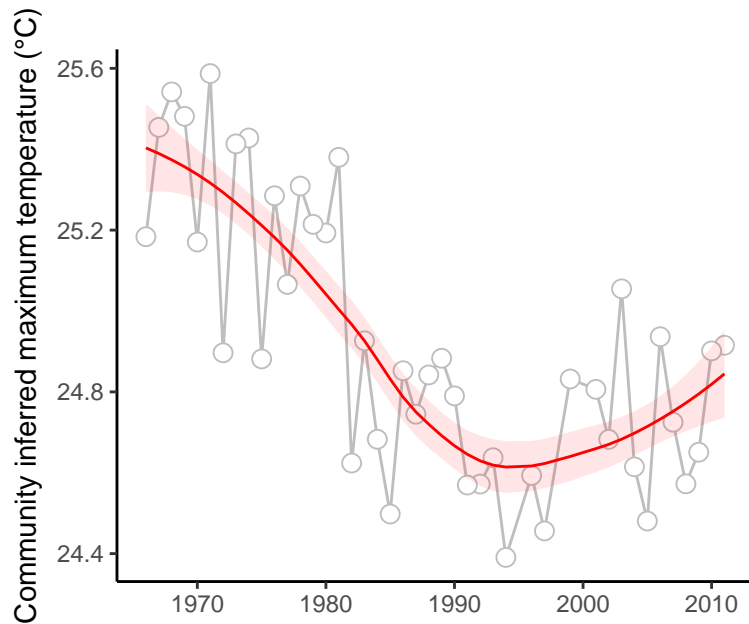

absolute deviation = 2.04 | deviation change = 1.65 | maximum state number = 2

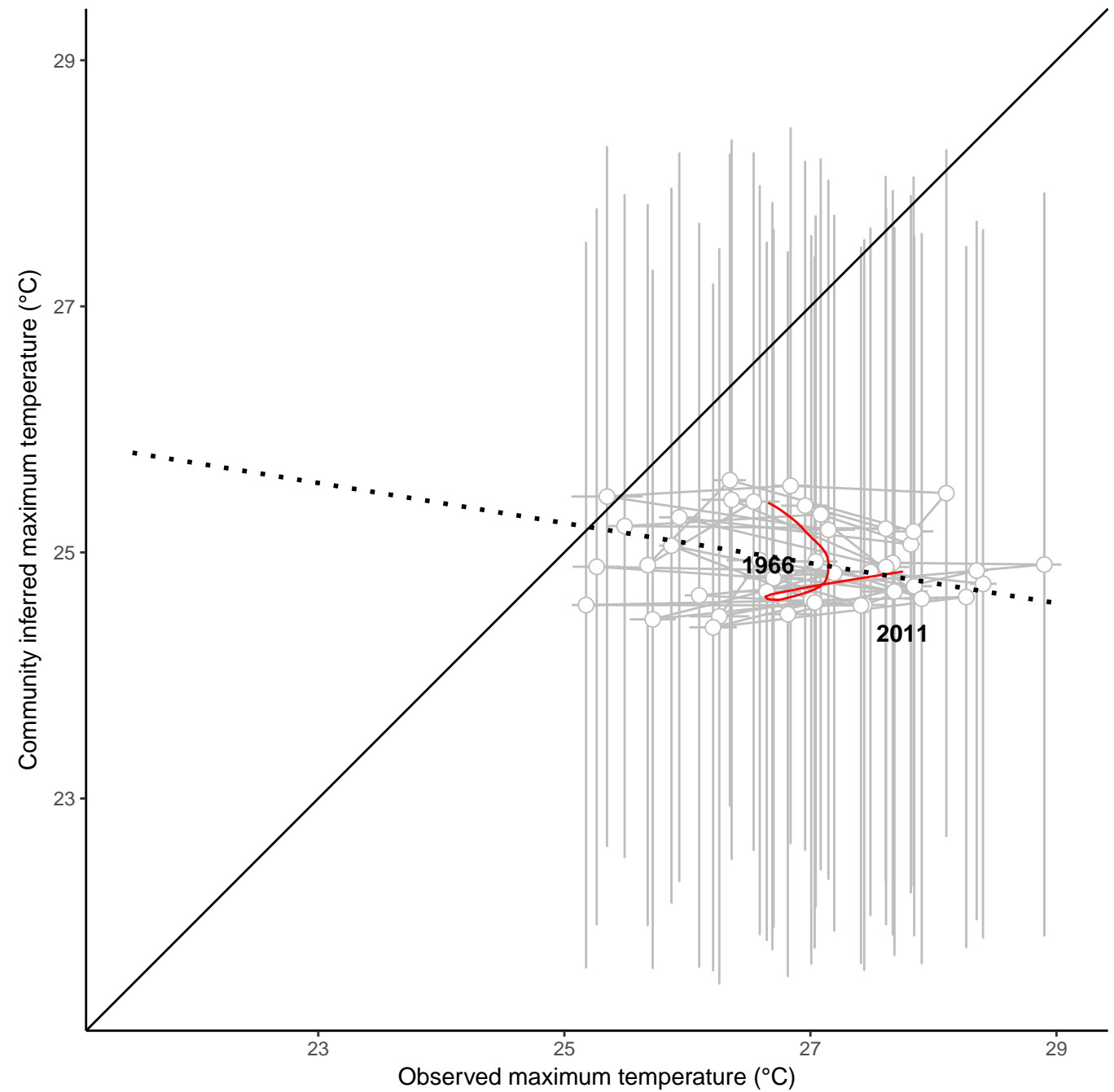

site : 840_83_9

absolute deviation = 6.33 | deviation change = -0.03 | maximum state number = 1

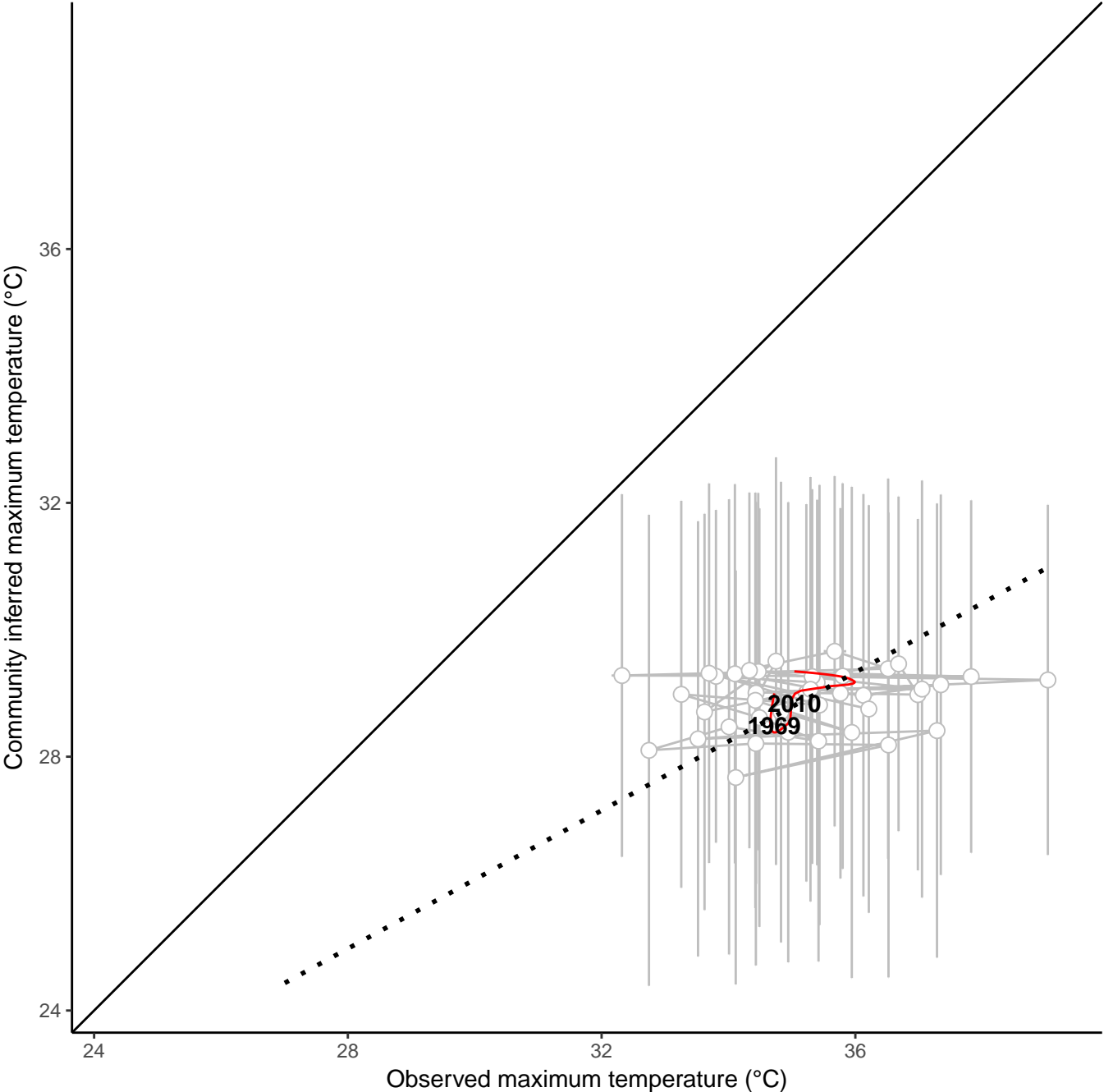
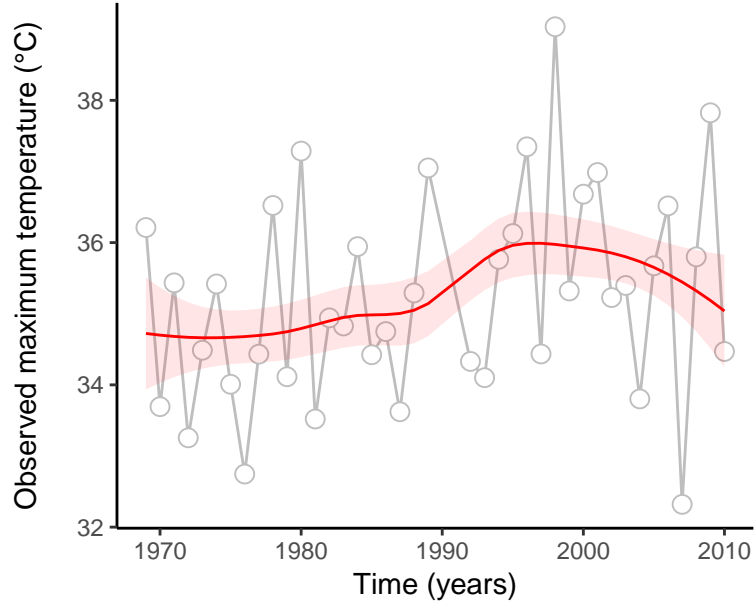
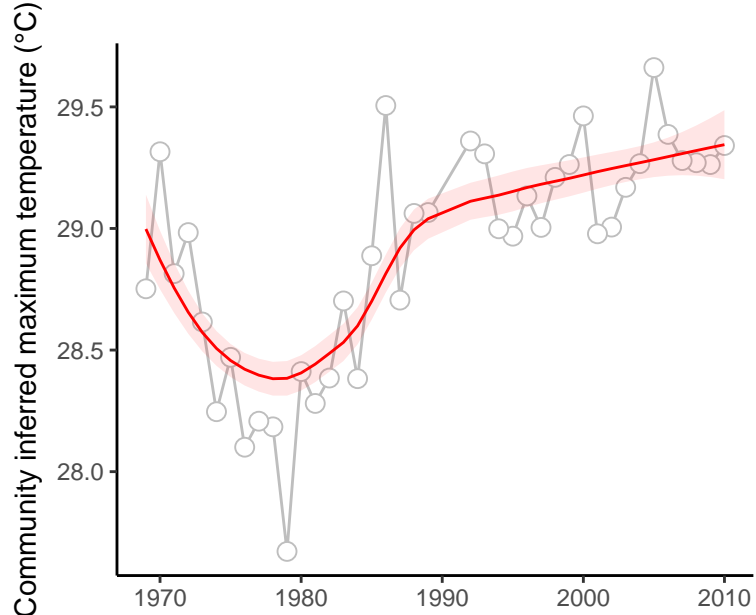

site : 840_91_15

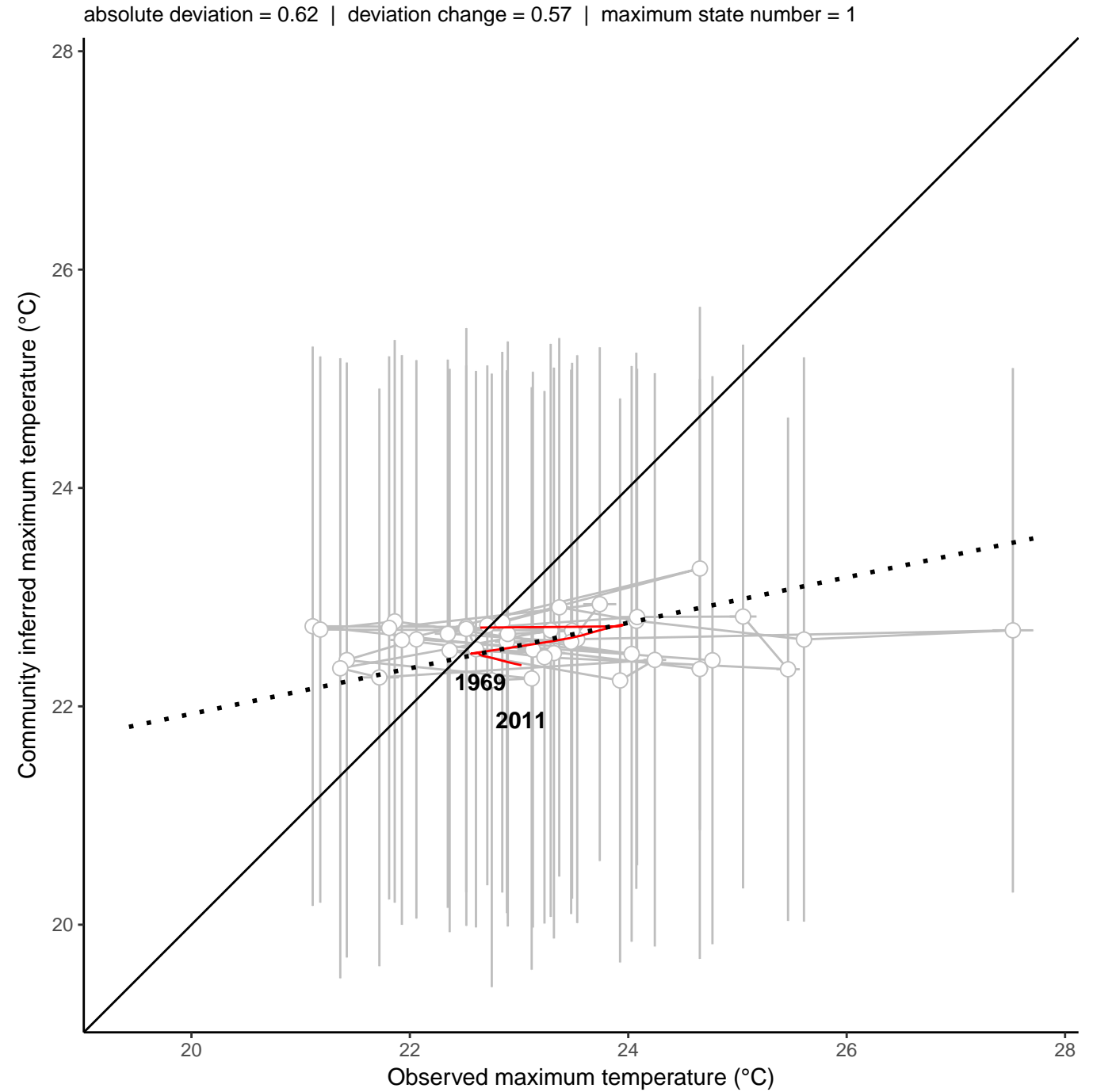
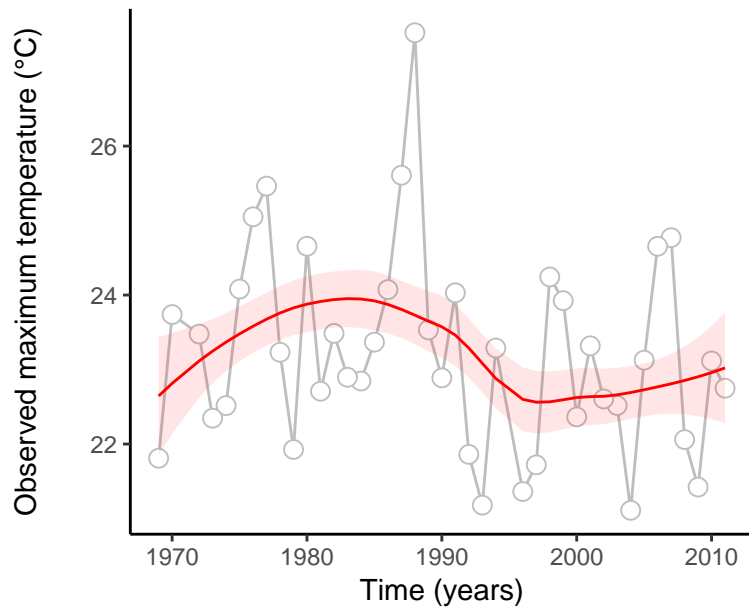
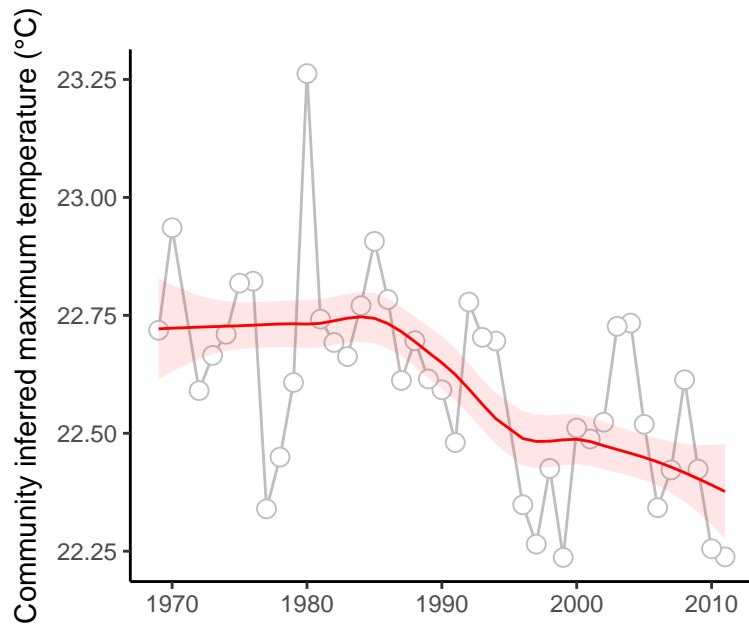

site : 840_14_4

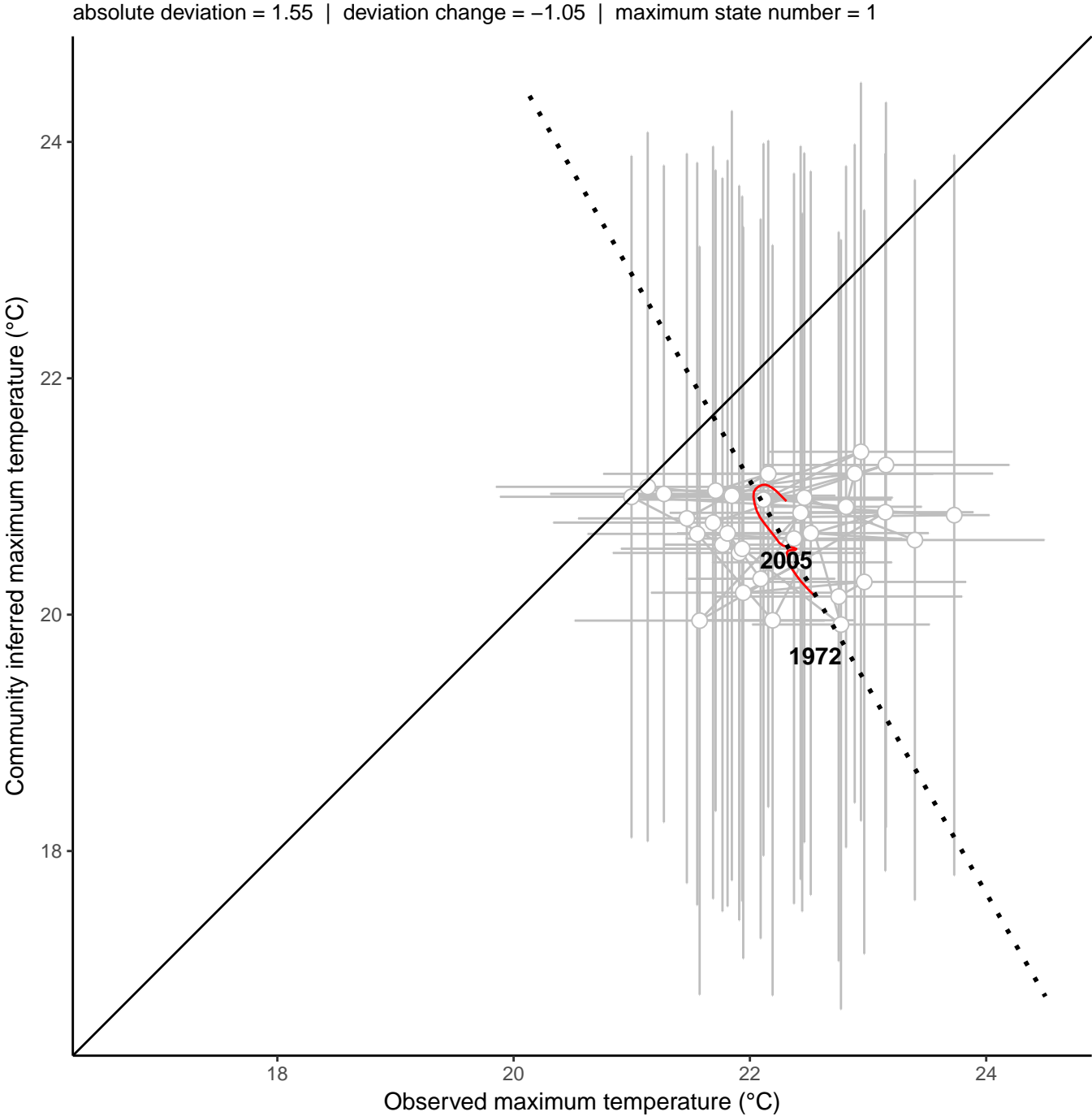
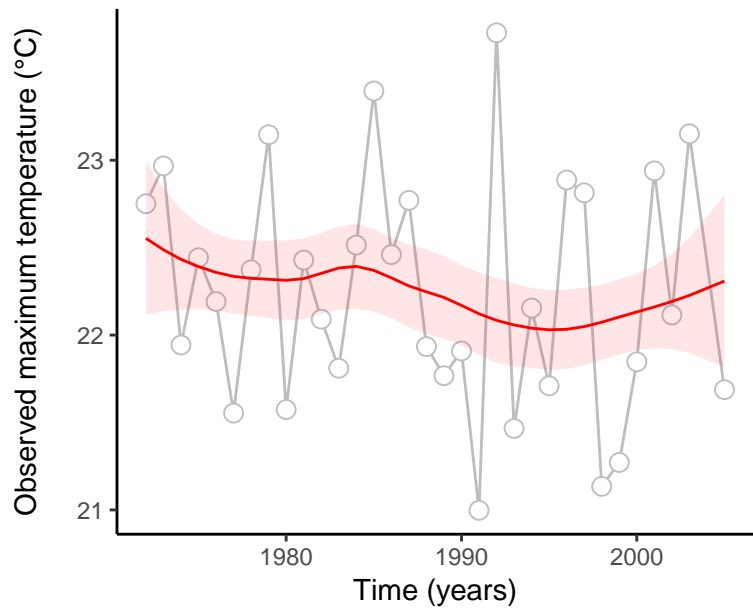
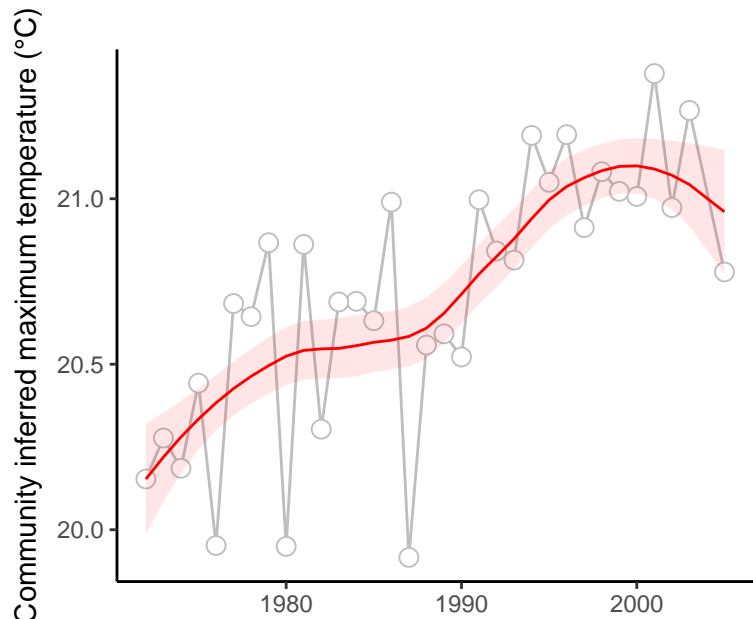

site : 840_34_62

absolute deviation = 3.31 | deviation change = 0.47 | maximum state number = 1

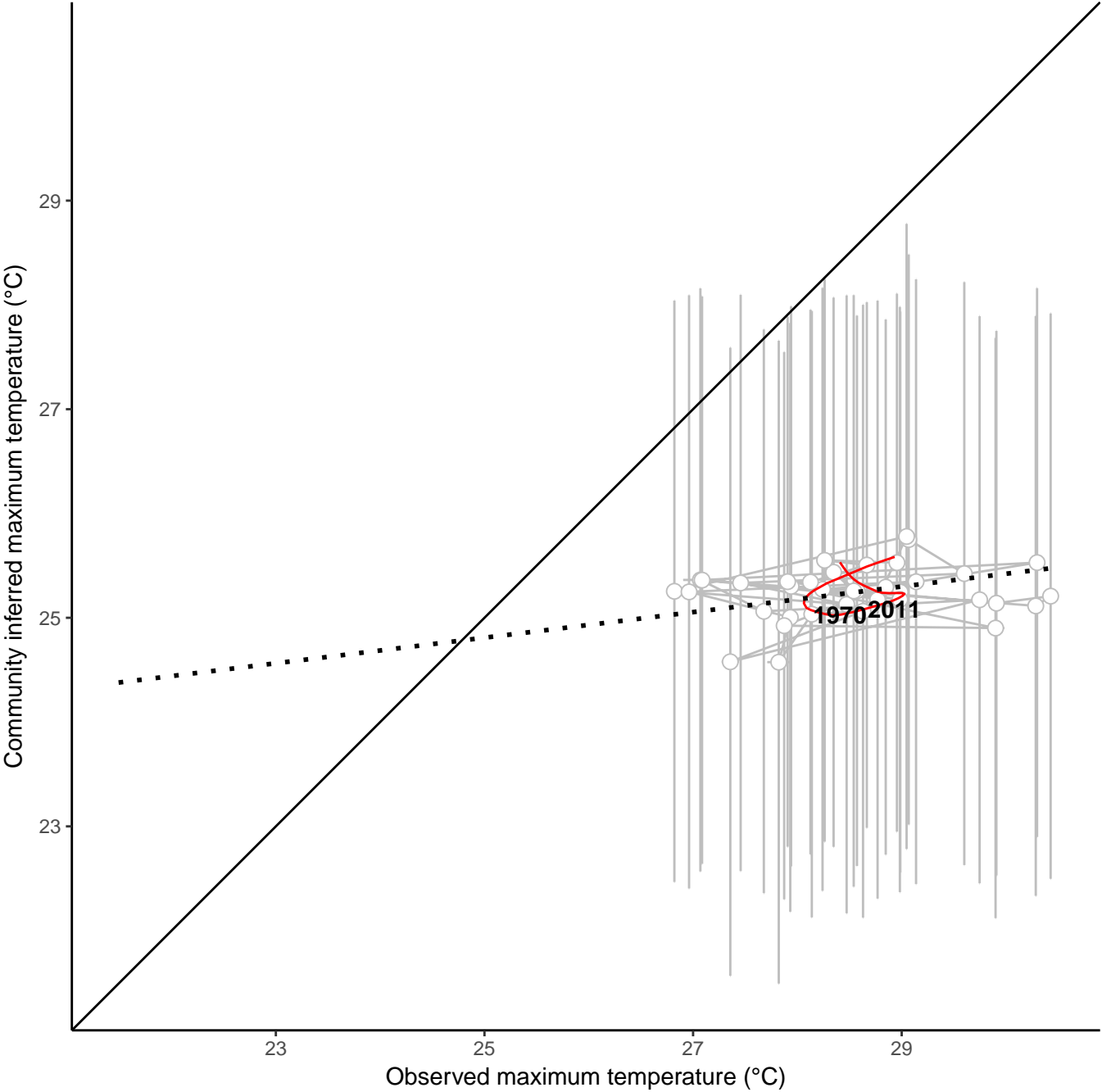
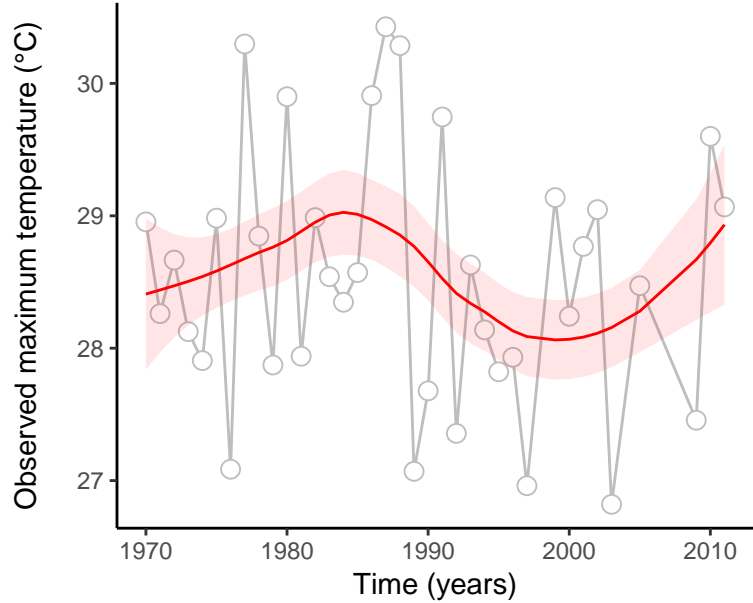
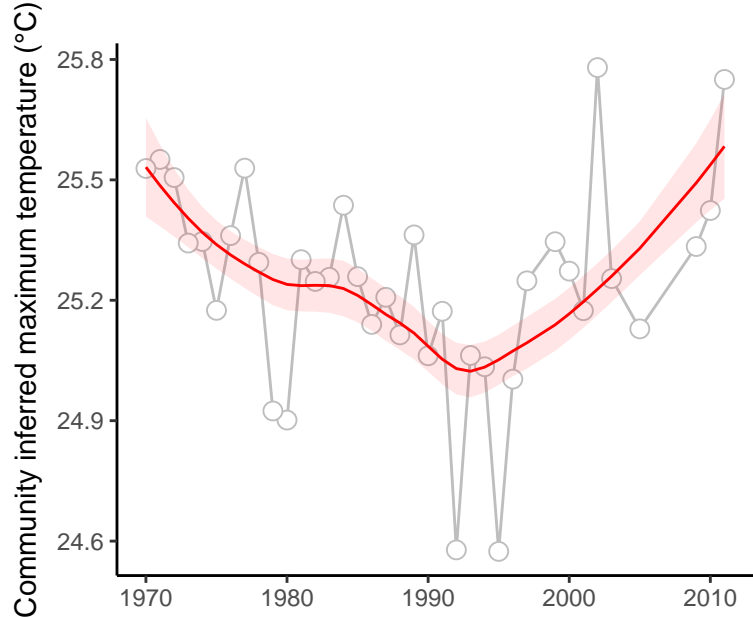

site : 840_49_20

absolute deviation = 1.83 | deviation change = 0.77 | maximum state number = 1

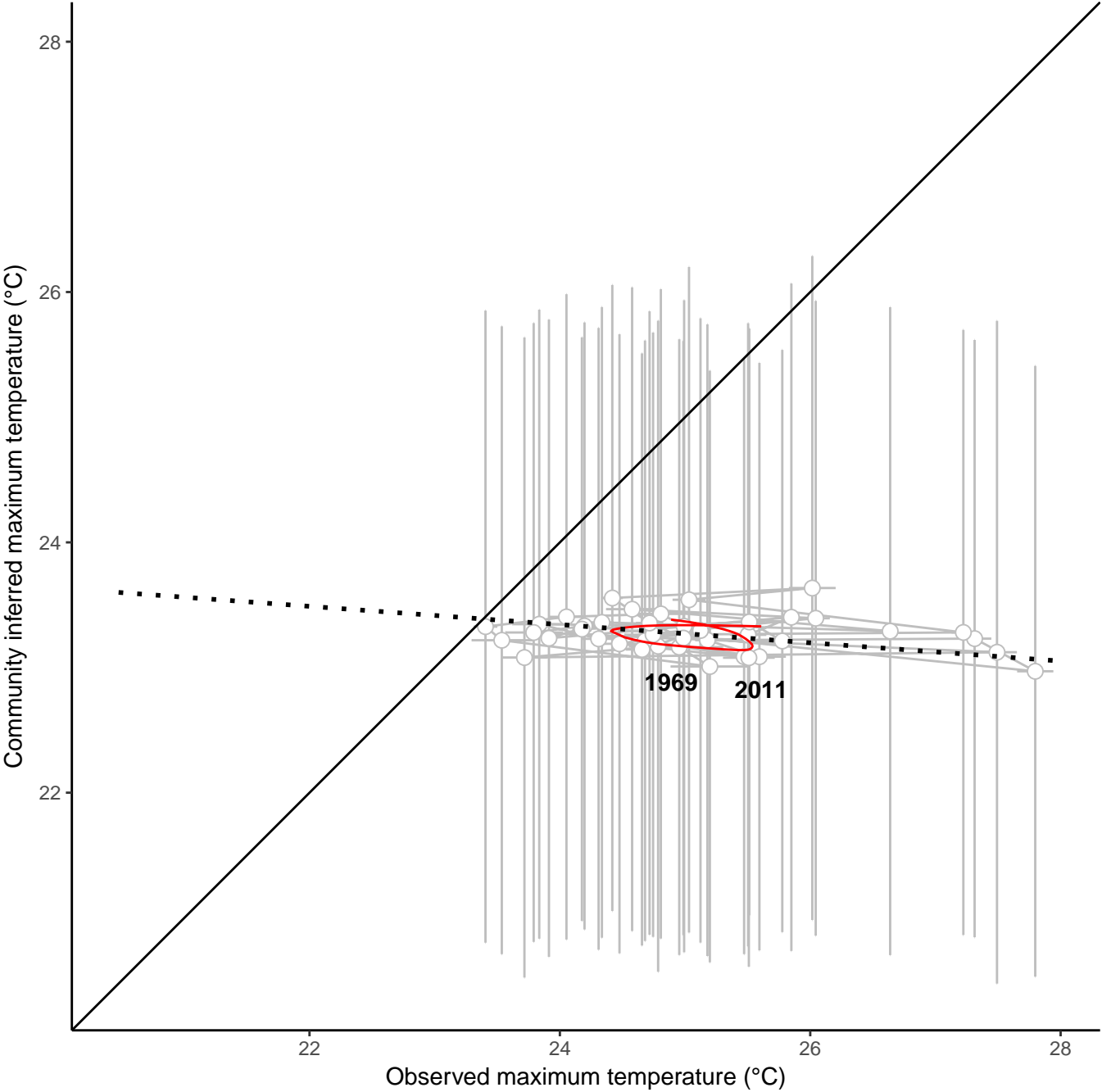
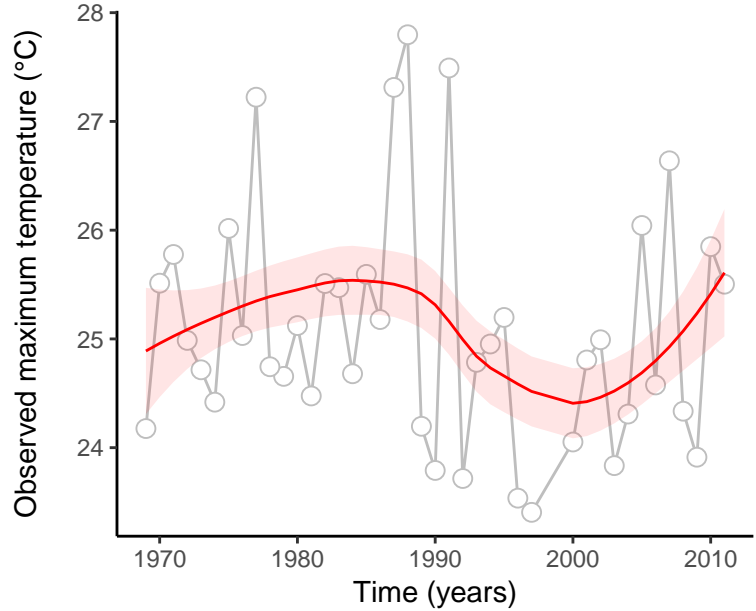
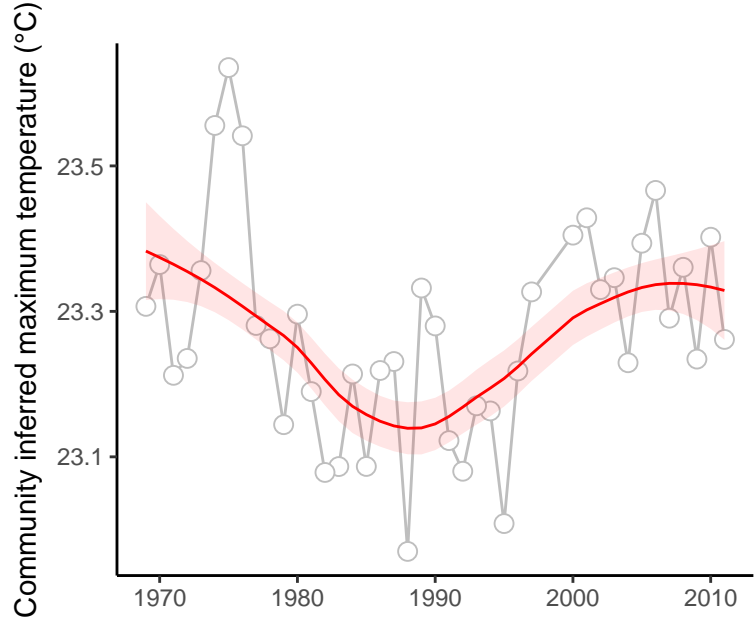

site : 840_52_34

absolute deviation = 2.55 | deviation change = -0.12 | maximum state number = 1

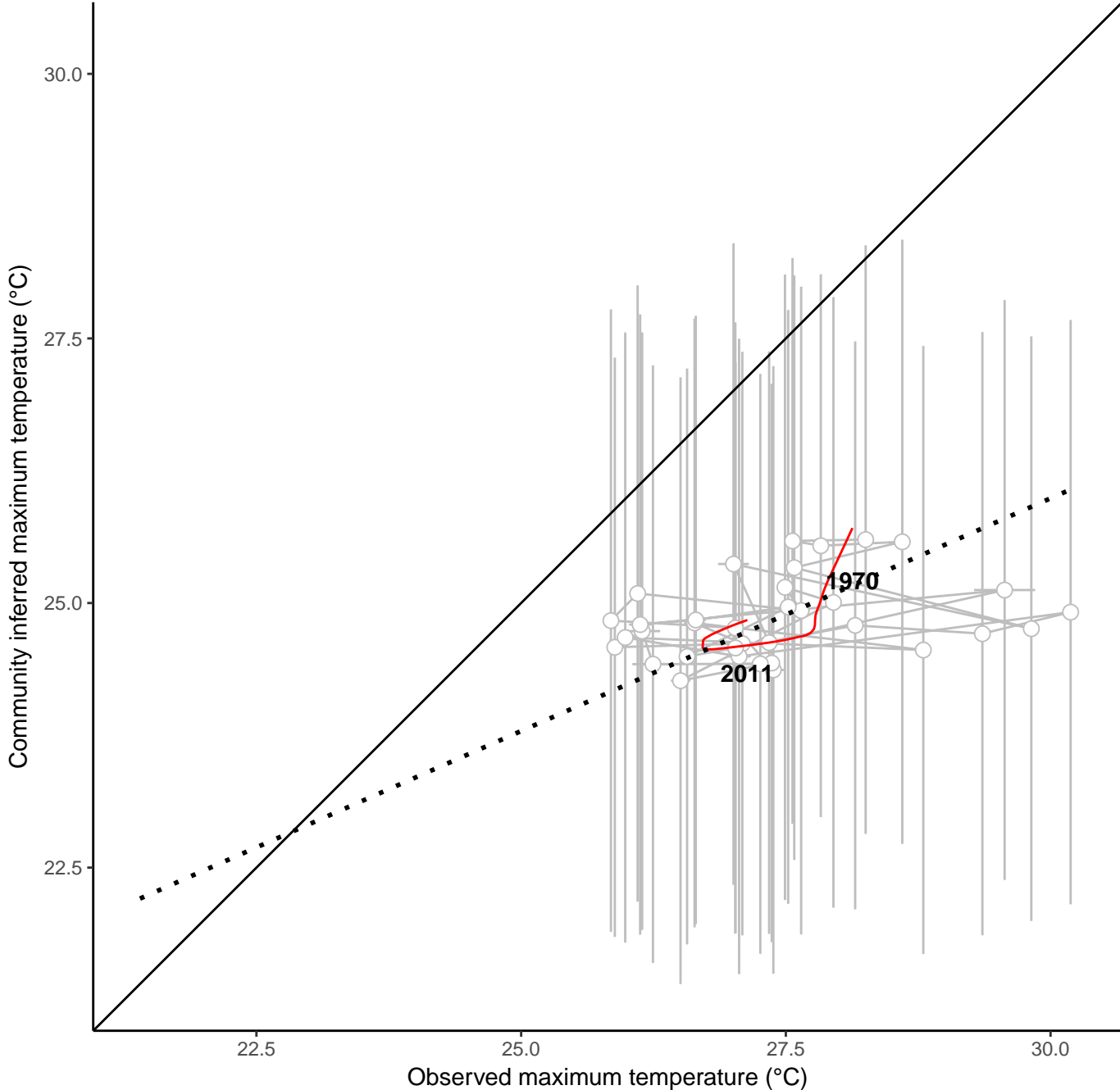
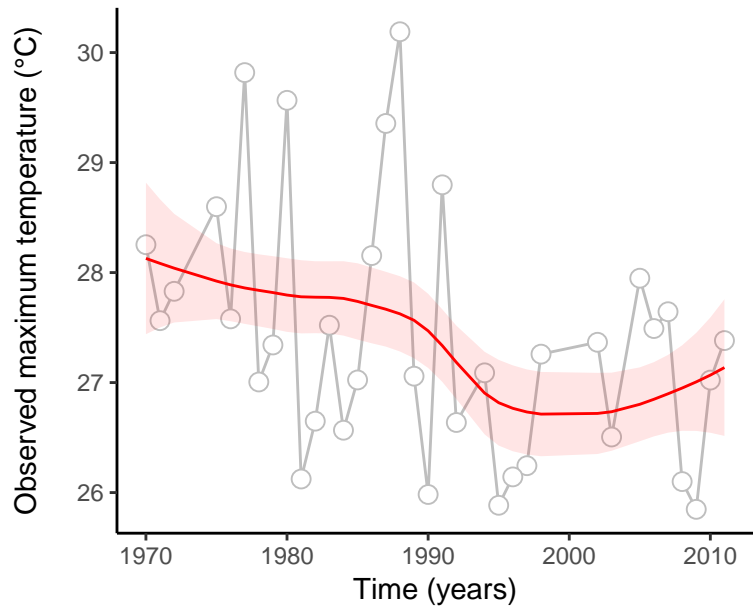
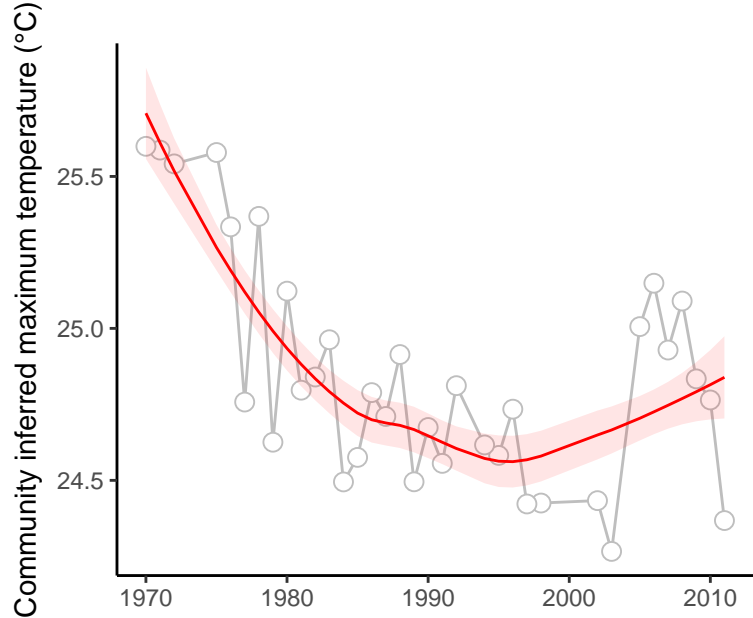

site : 840_64_23

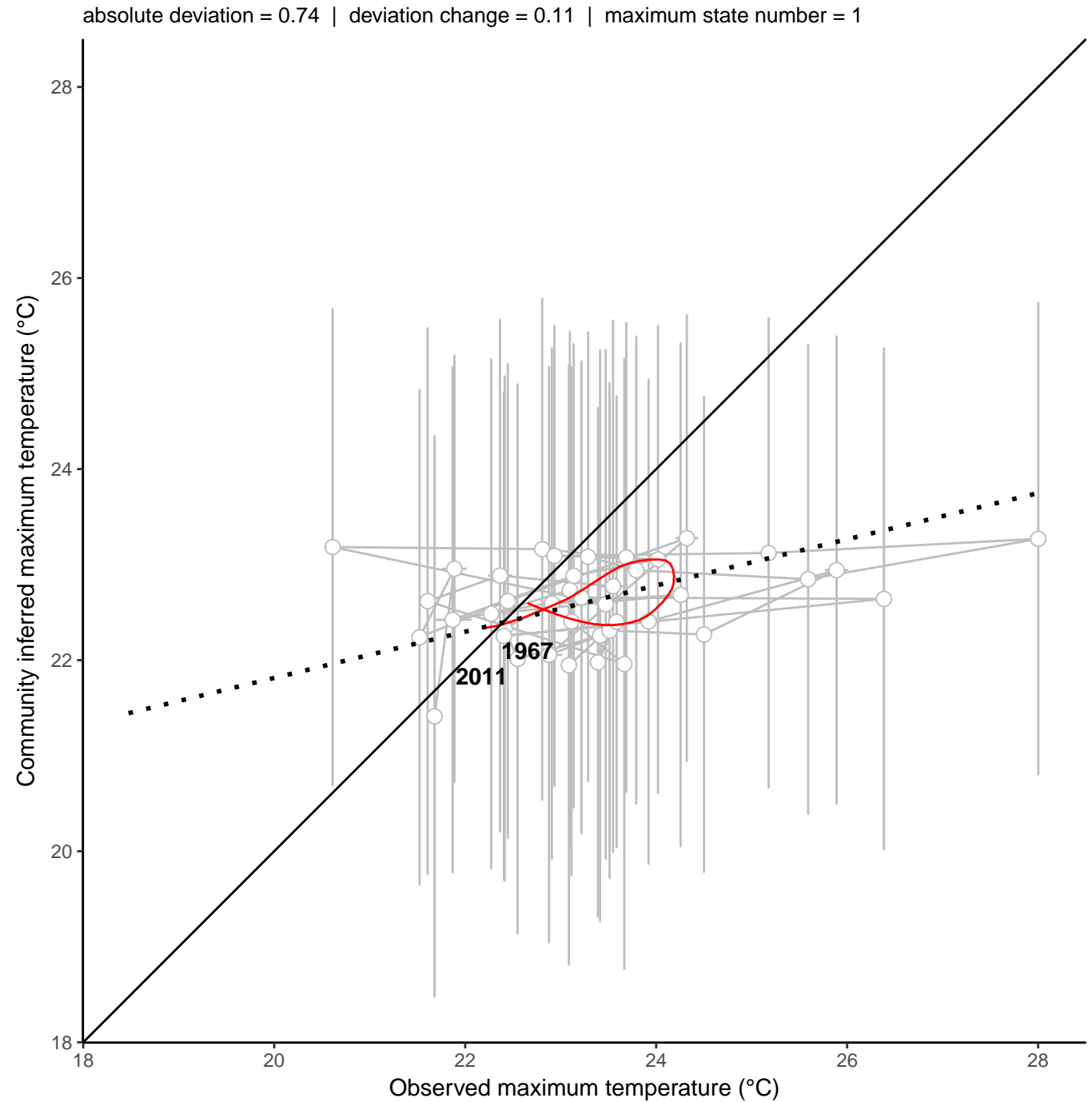
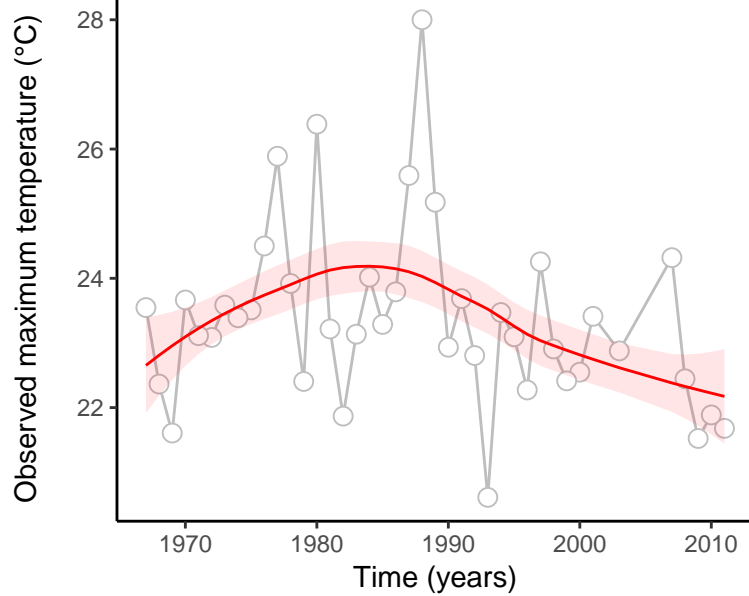
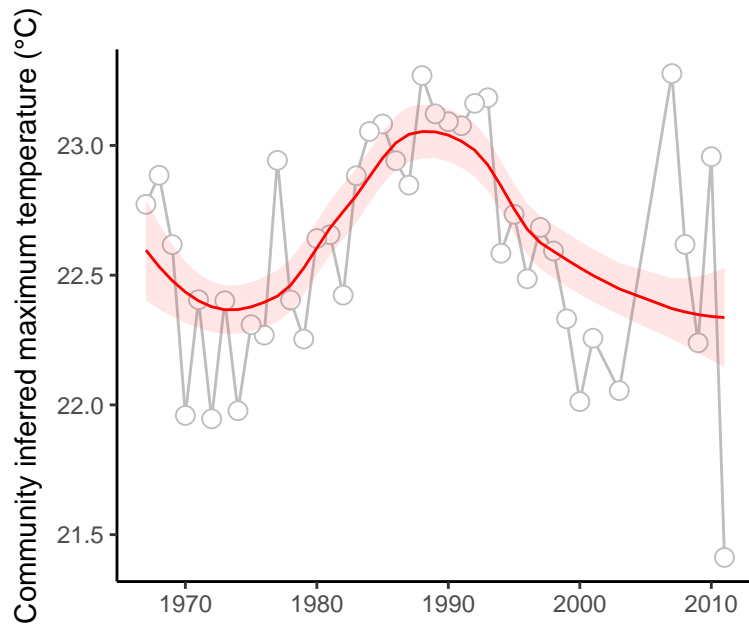

site : 840_66_22

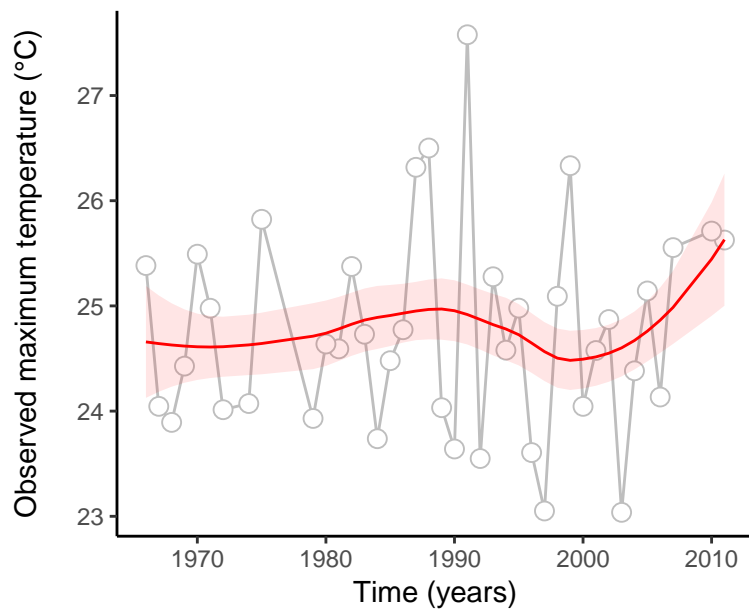
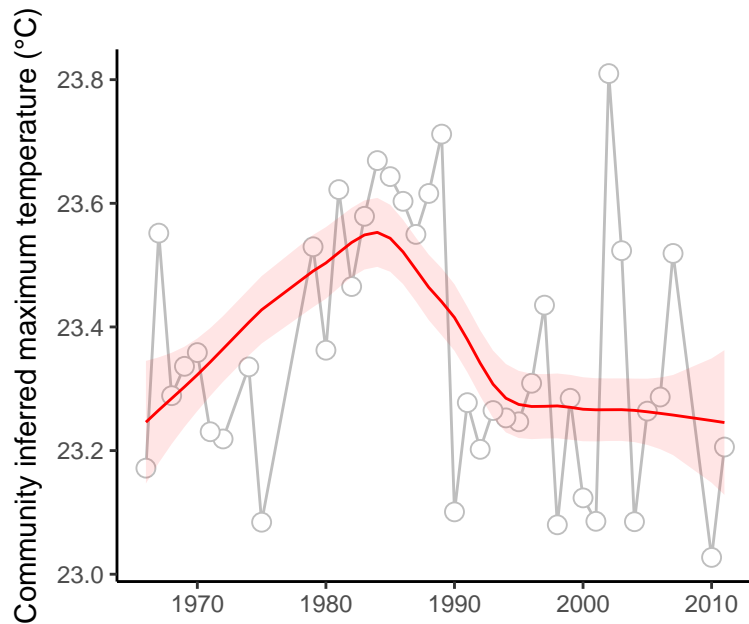

absolute deviation = 1.42 | deviation change = 0.97 | maximum state number = 1

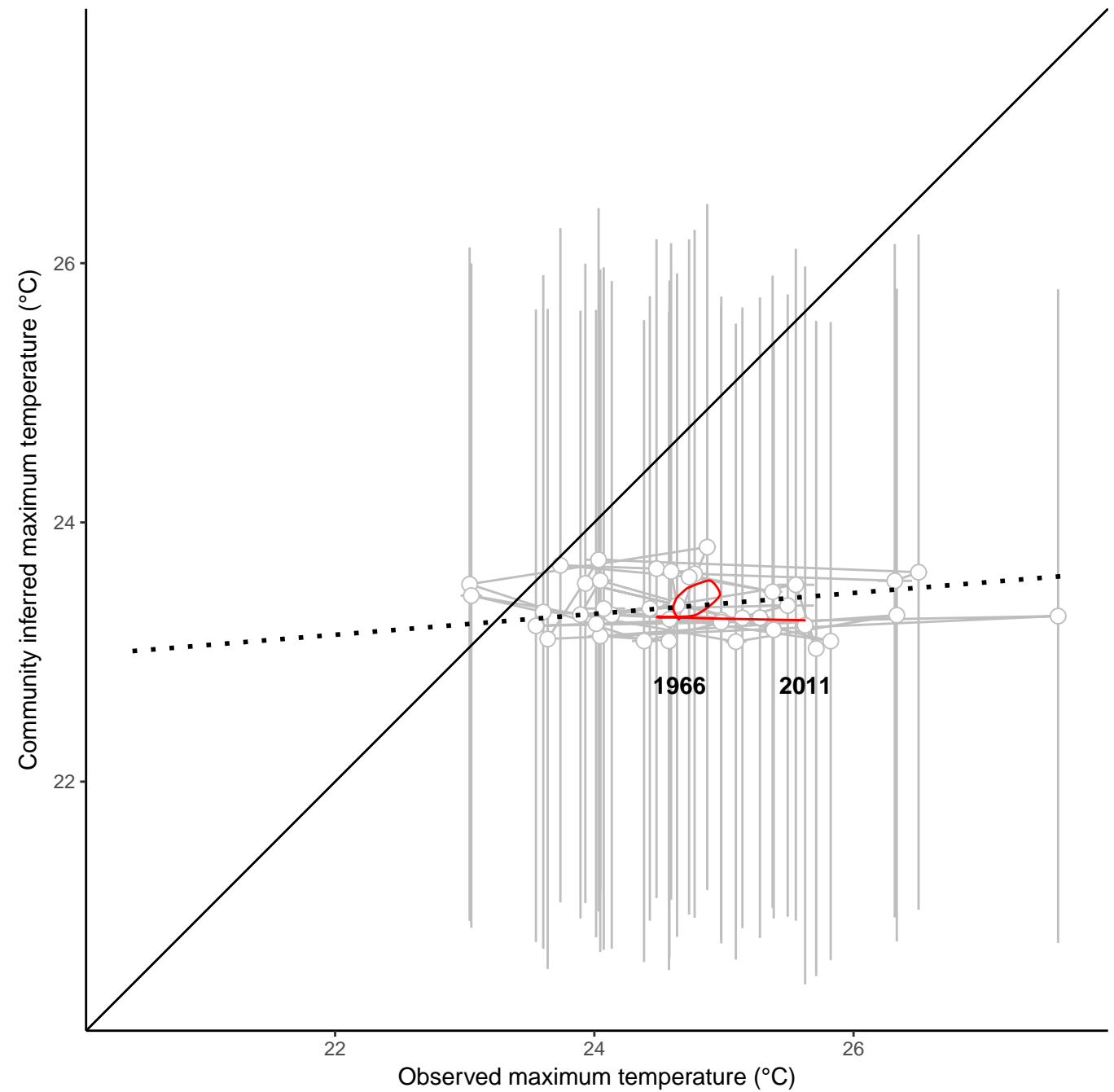

site : 840_66_43

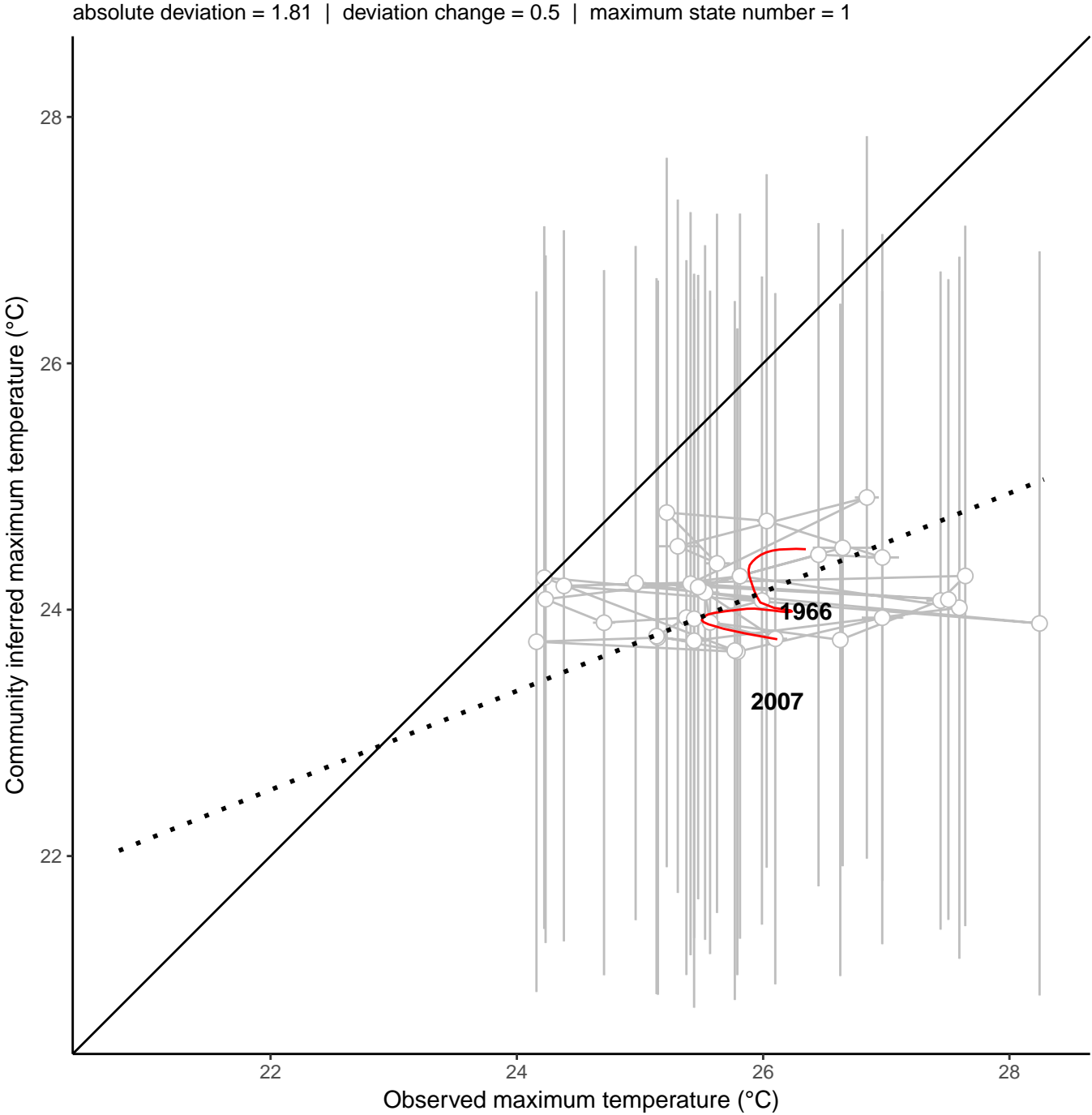
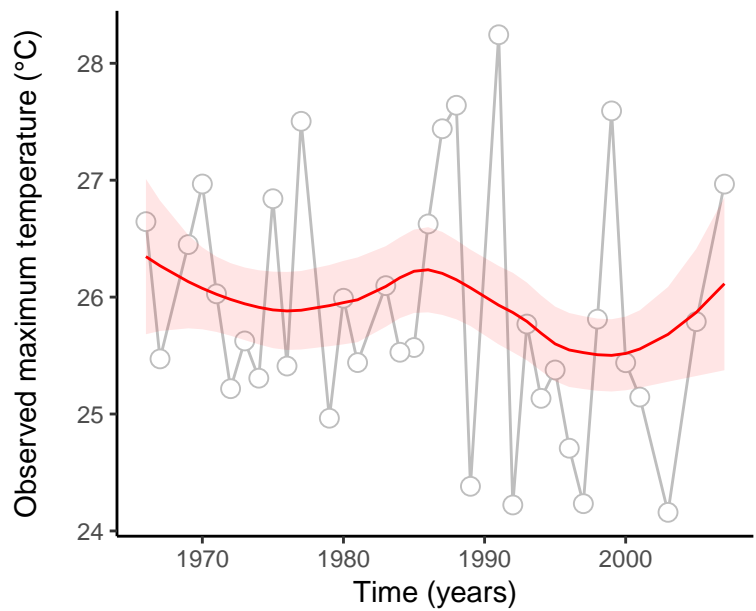
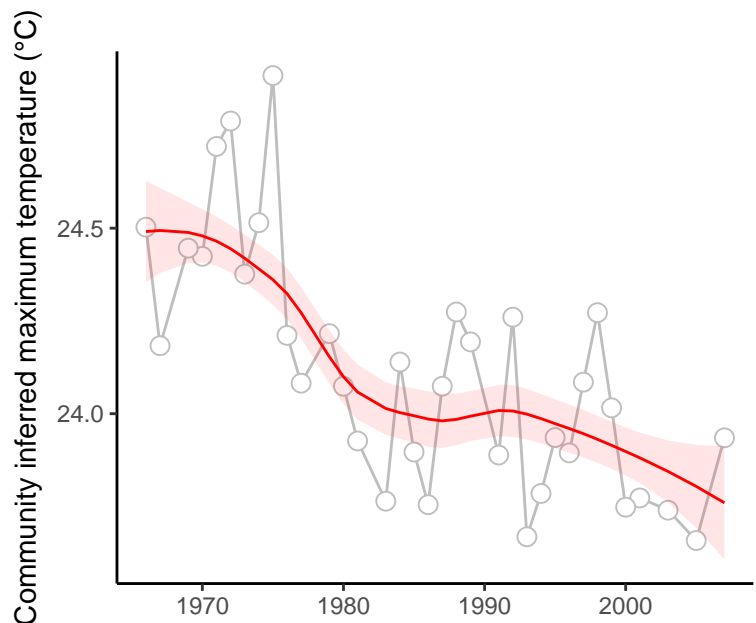

site : 840_72_24

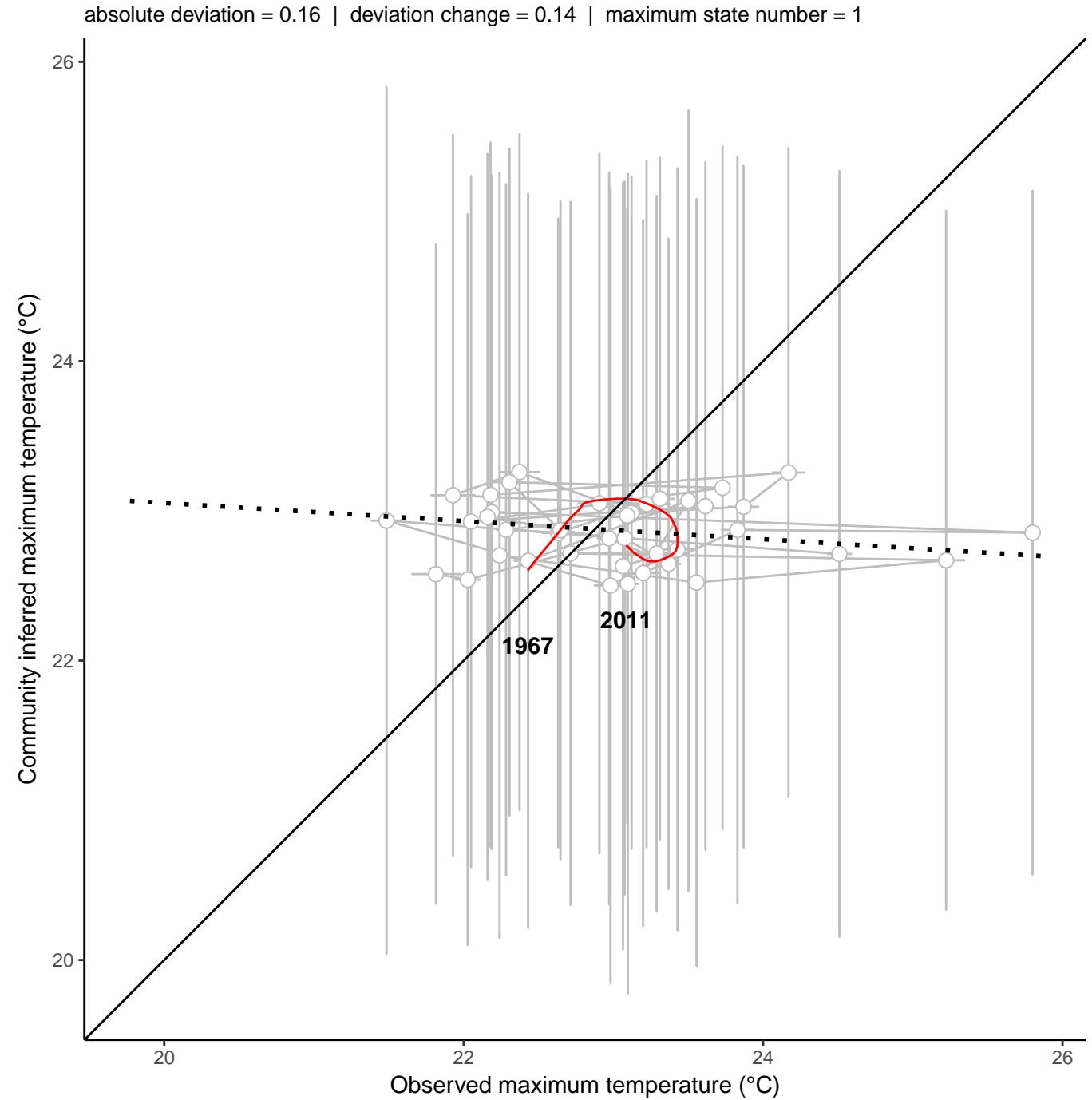
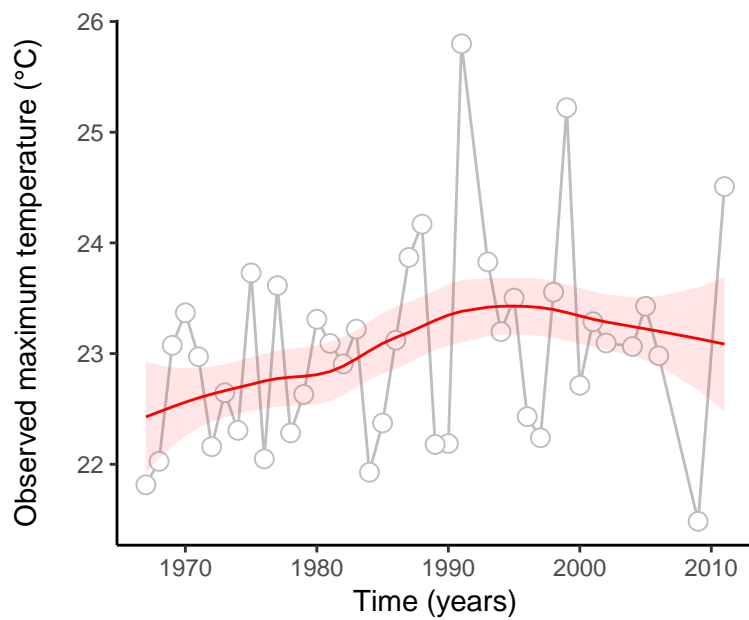
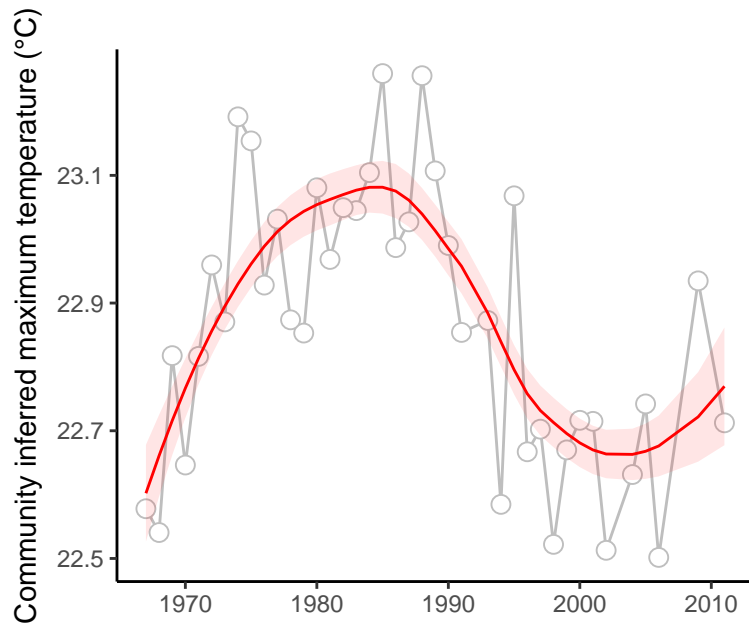

site : 840_91_36

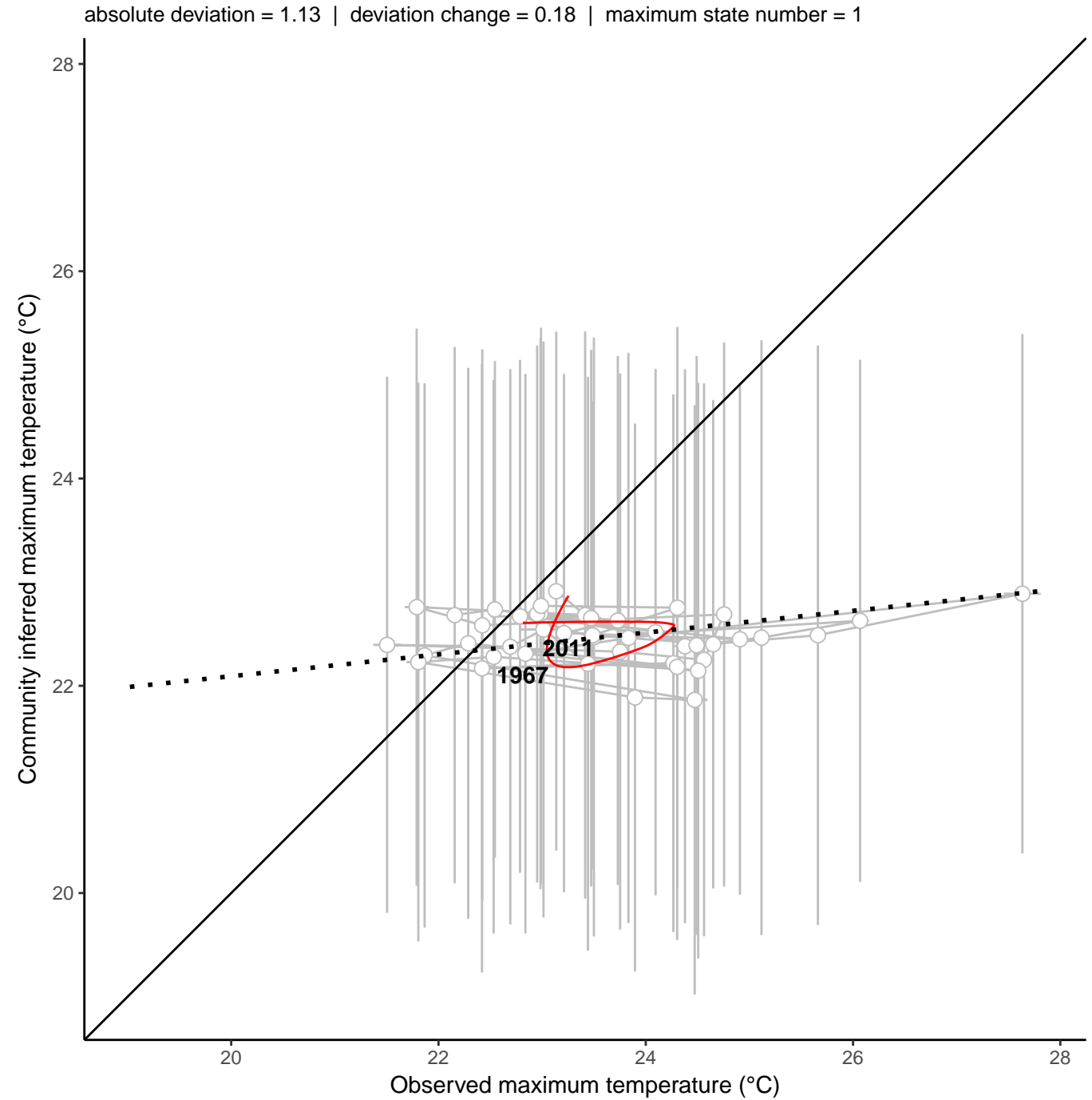
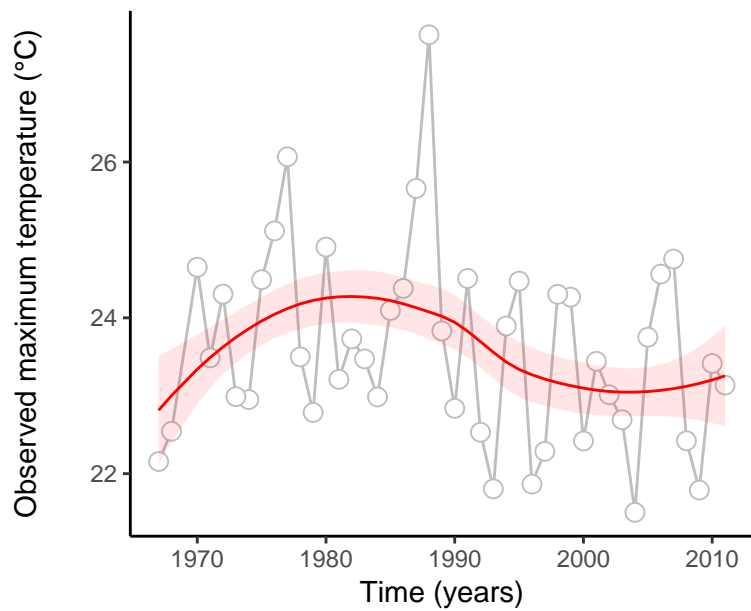
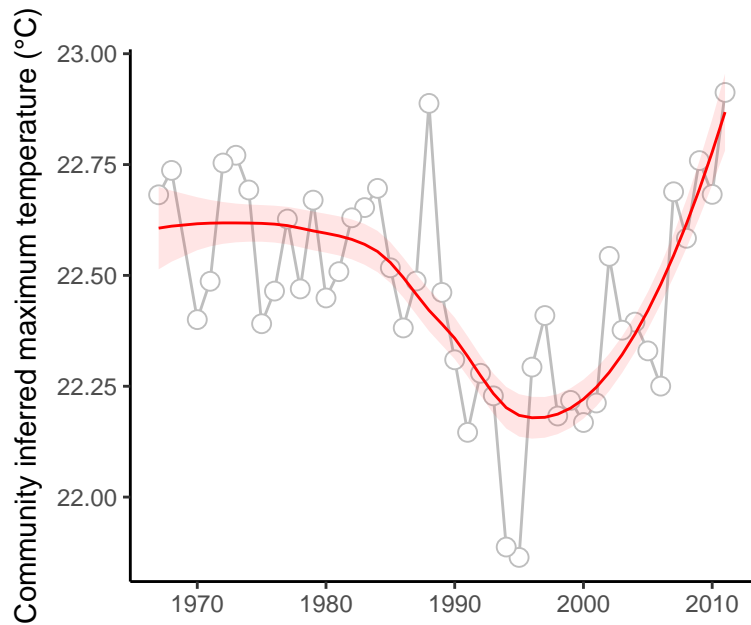

site : 840_91_44

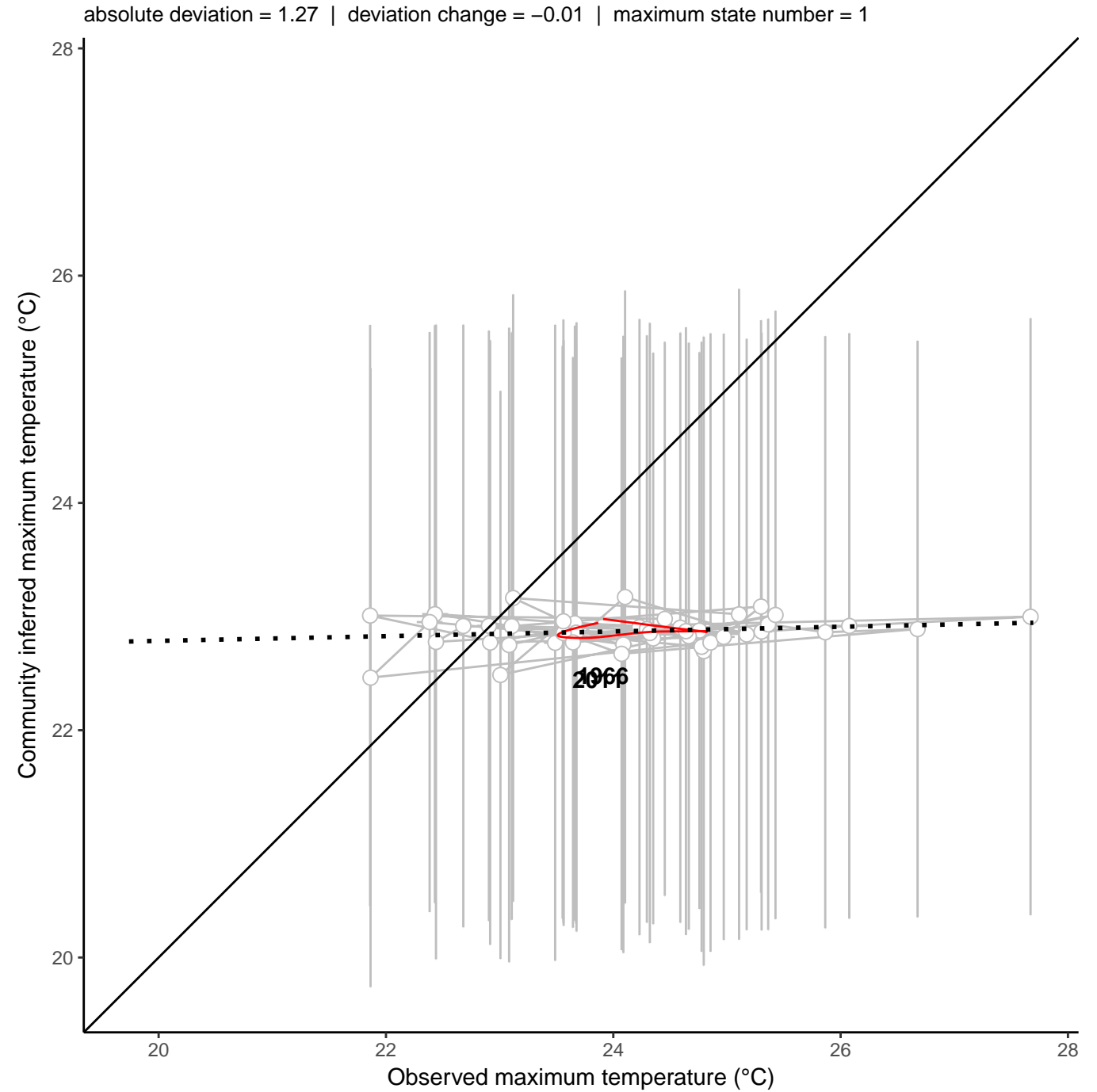
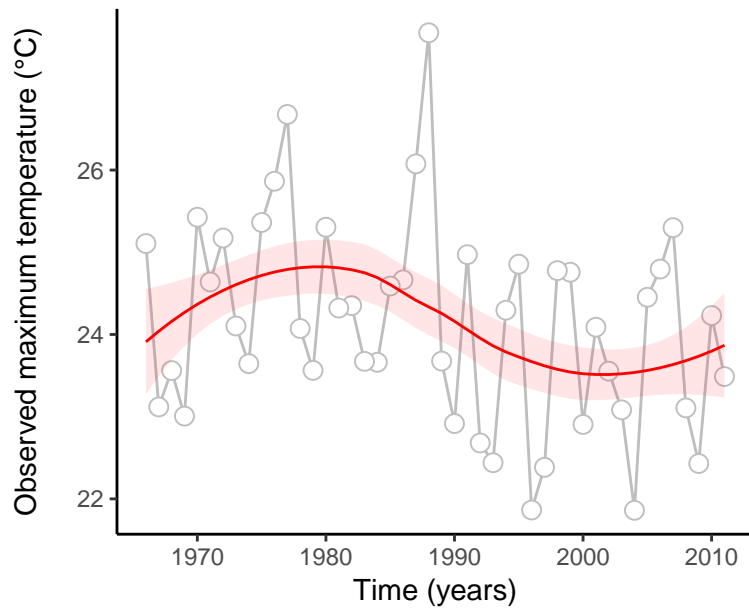
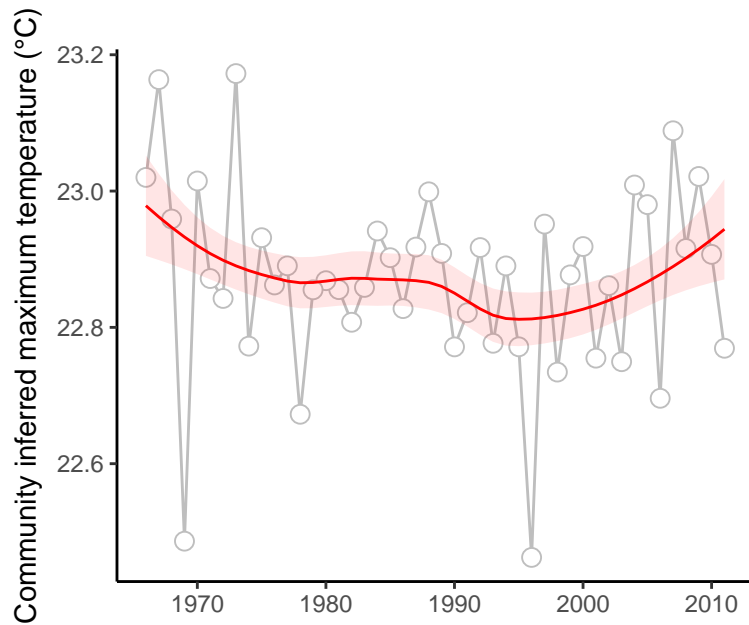

site : 840_14_15

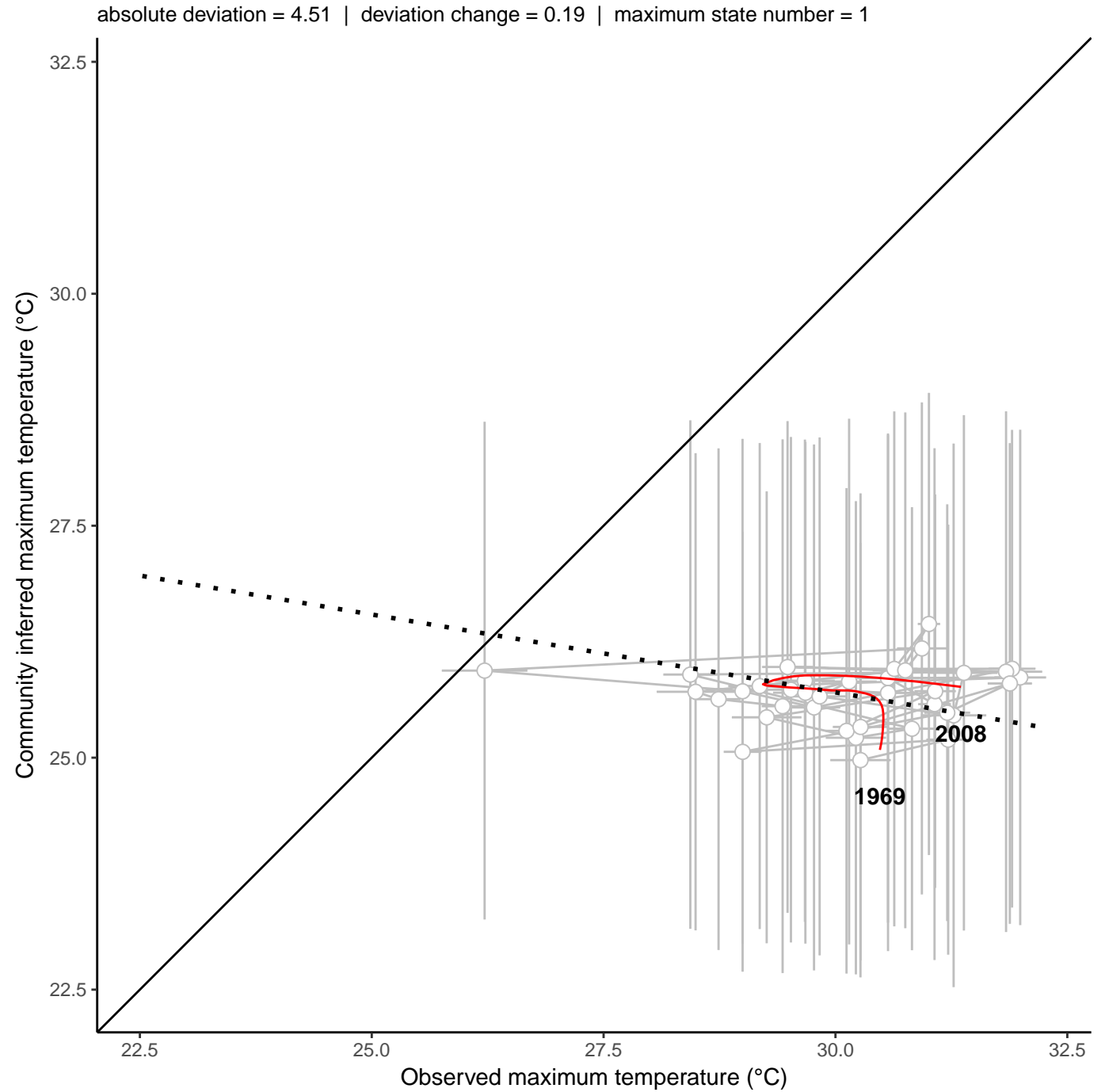
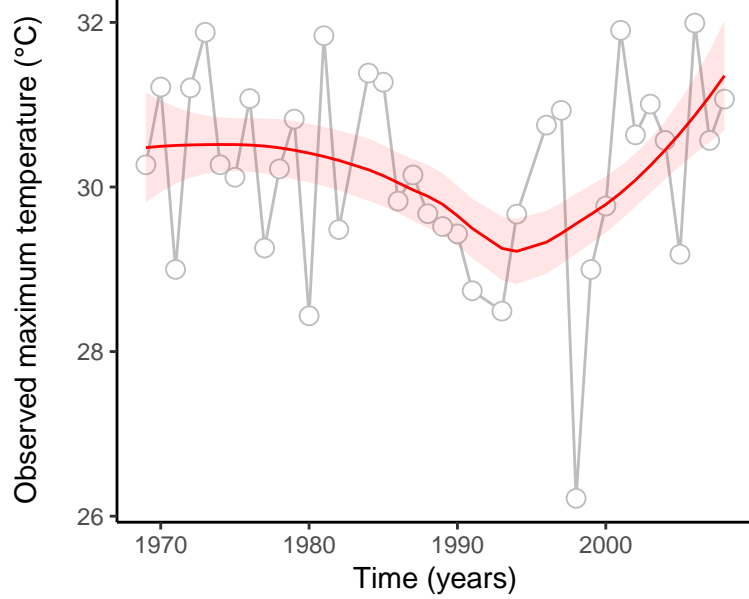
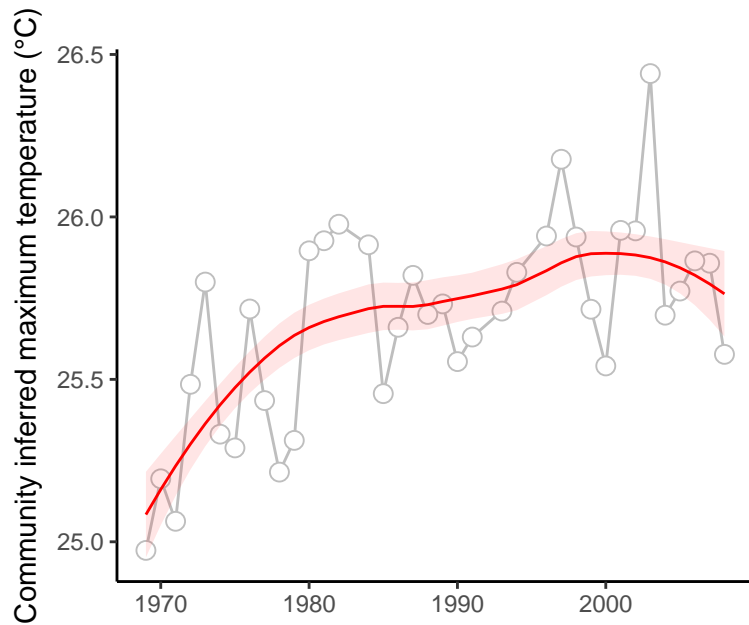

site : 840_18_12

absolute deviation = 1.46 | deviation change = 1.01 | maximum state number = 1

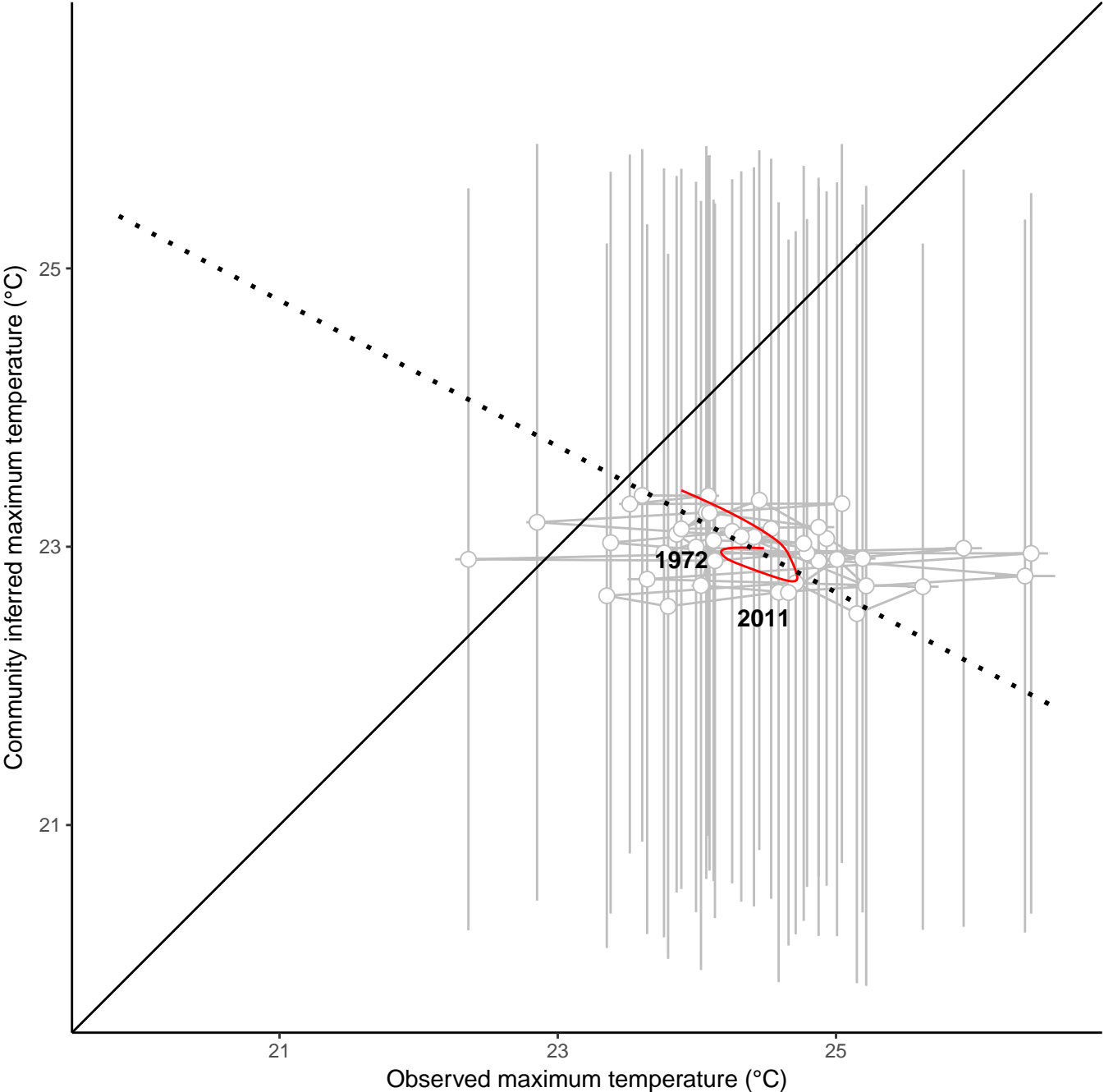
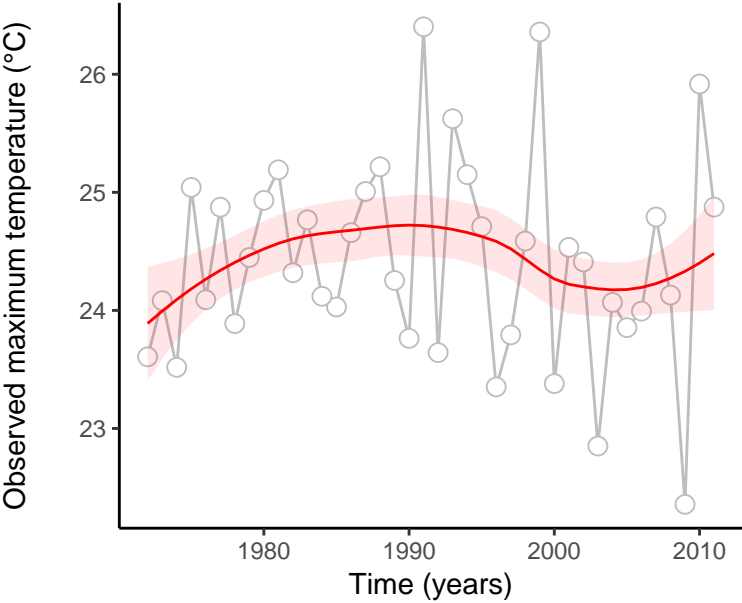
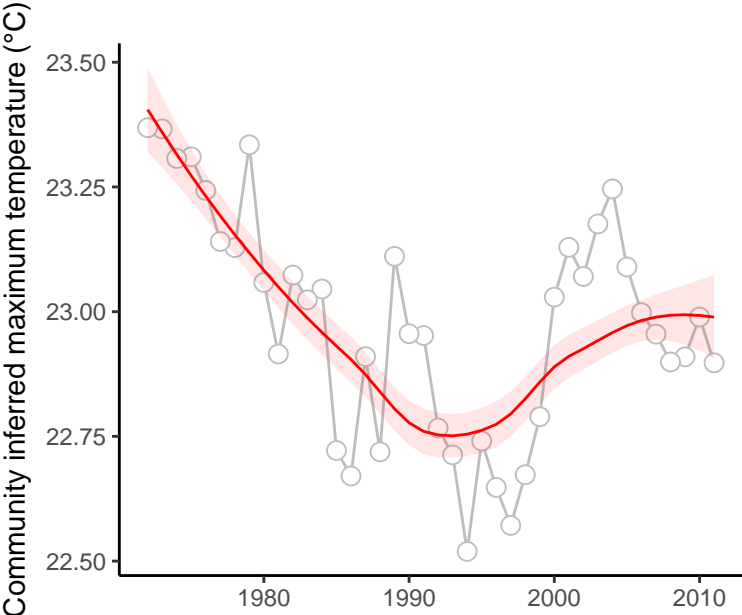

site : 840_34_39

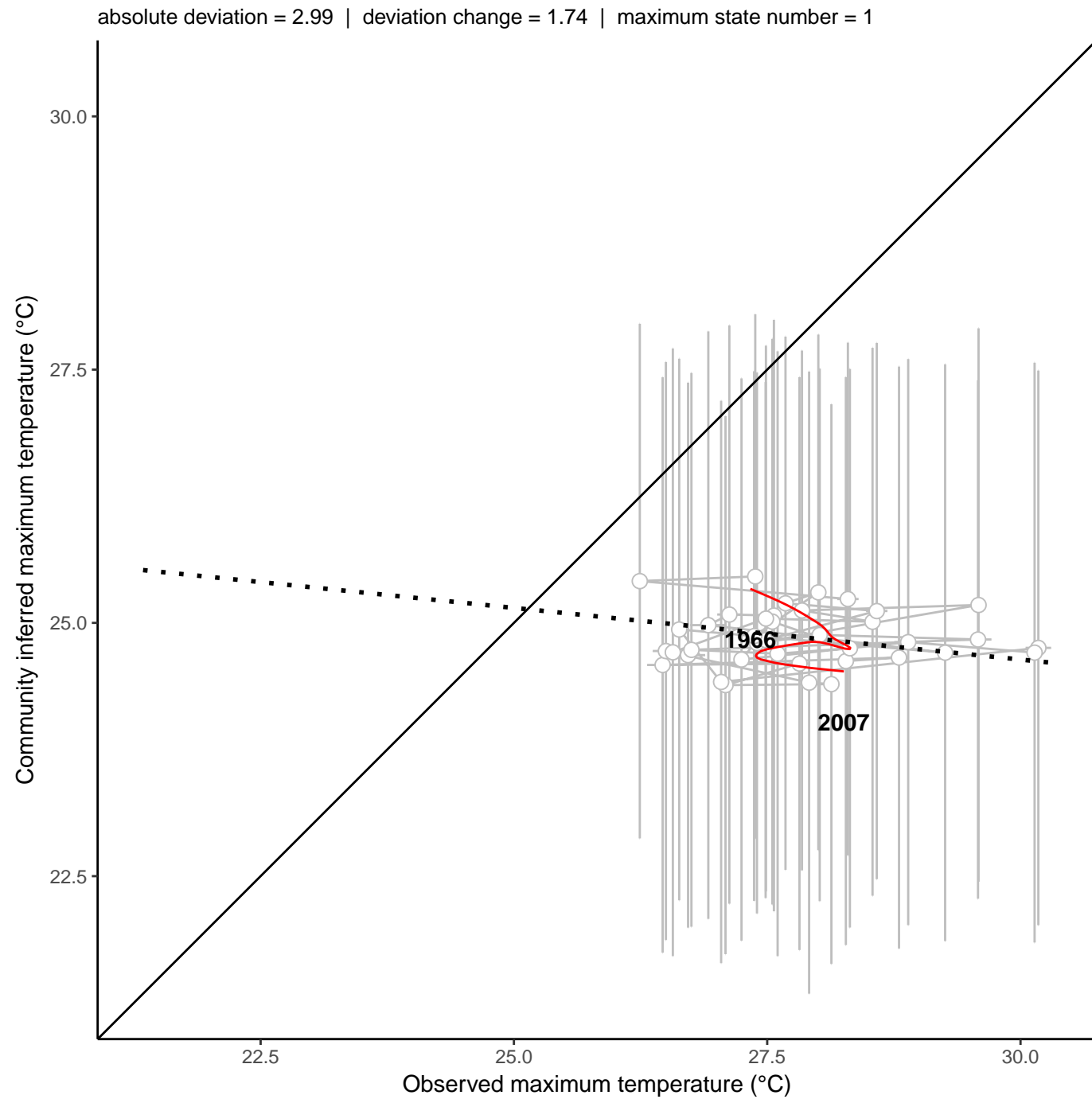
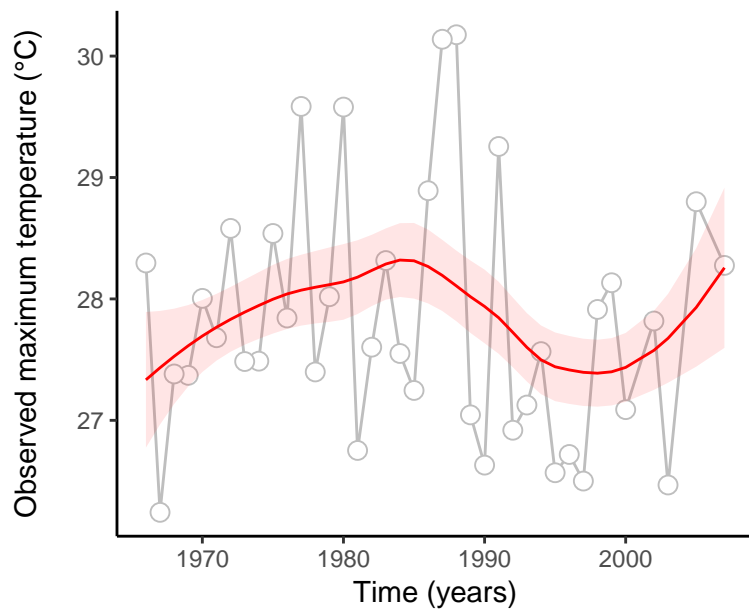
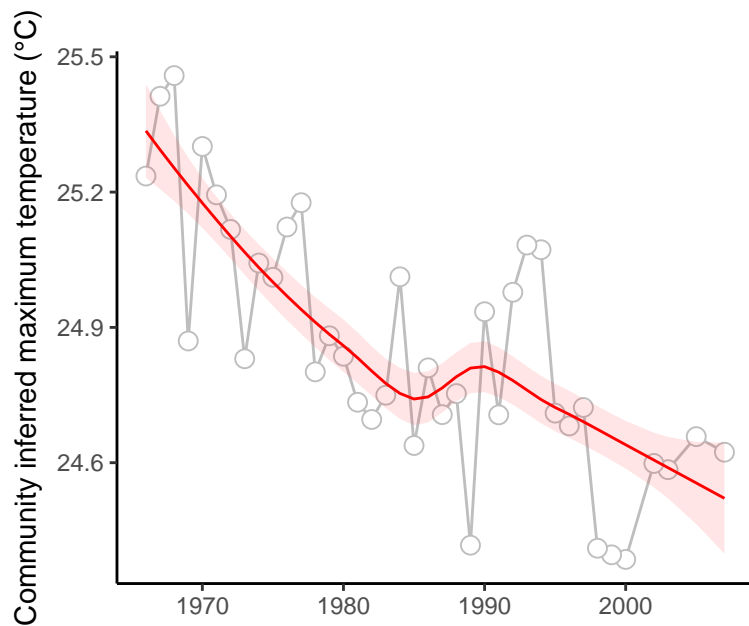

site : 840_39_2

absolute deviation = 4.17 | deviation change = 1.57 | maximum state number = 2

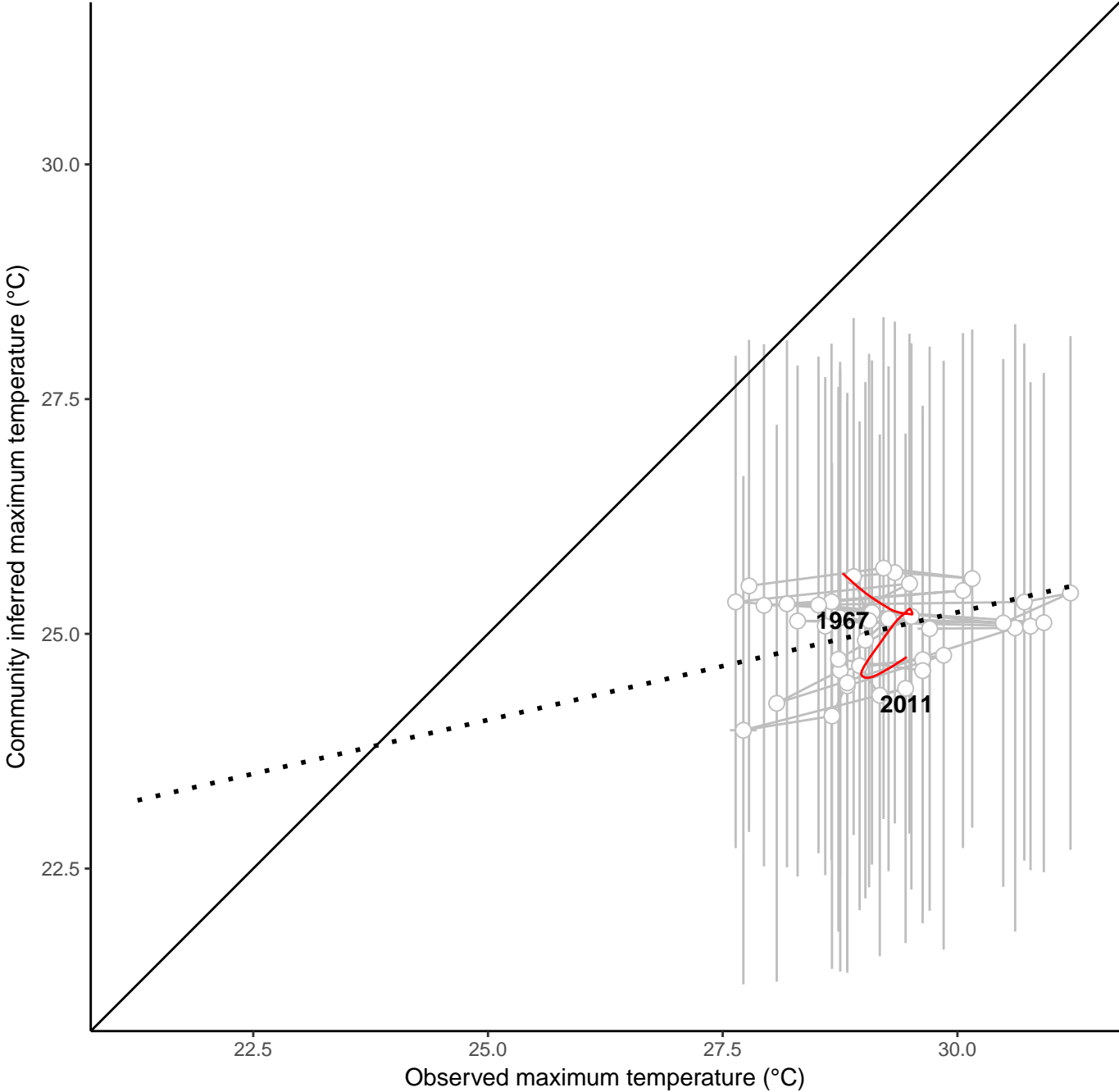
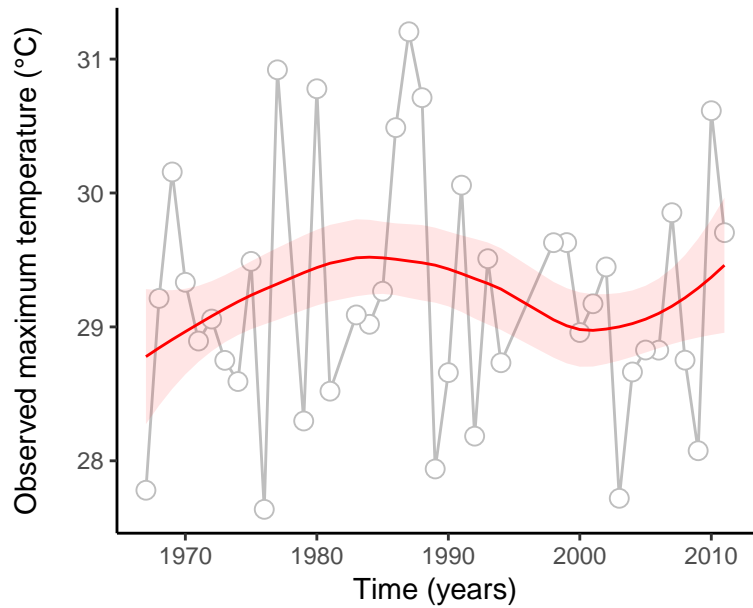
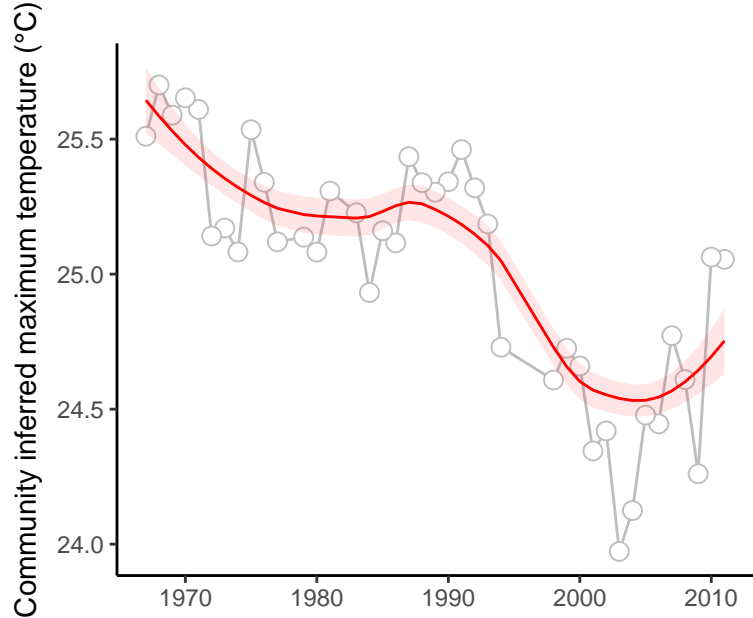

site : 840_39_44

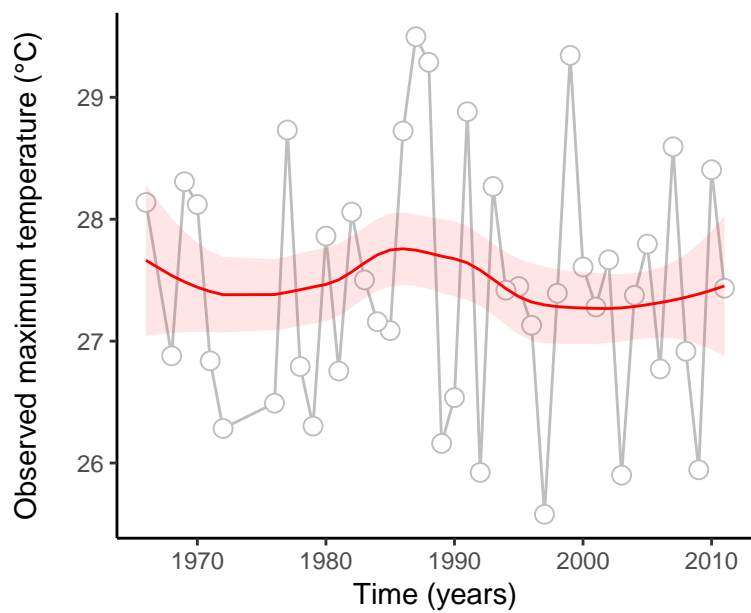
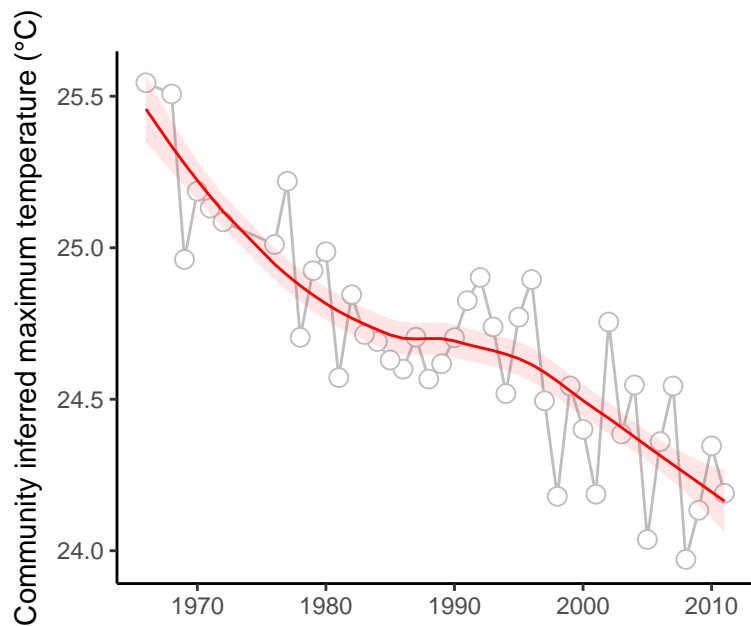

absolute deviation = 2.78 | deviation change = 1.08 | maximum state number = 1

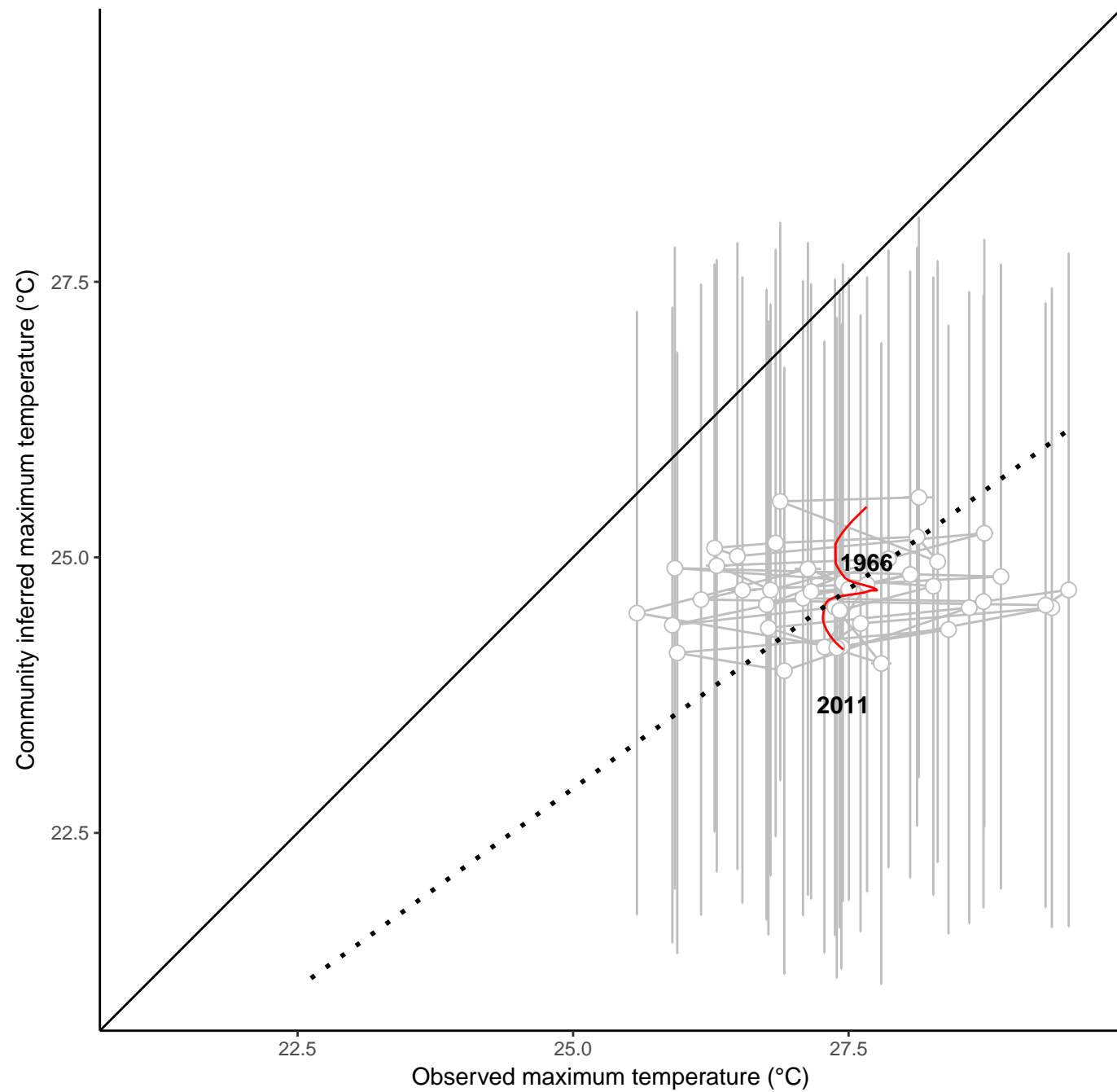

site : 840_52_4

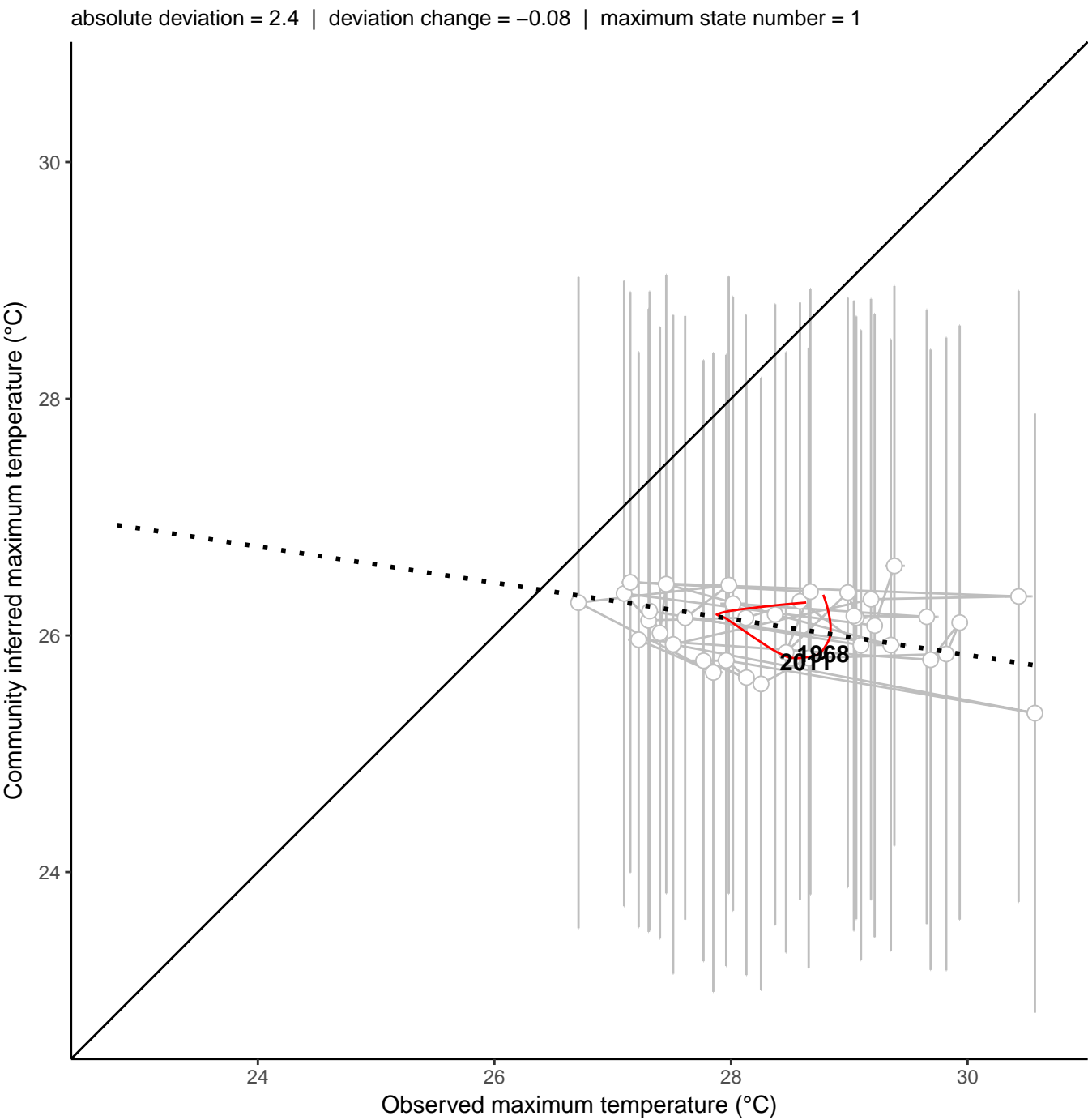
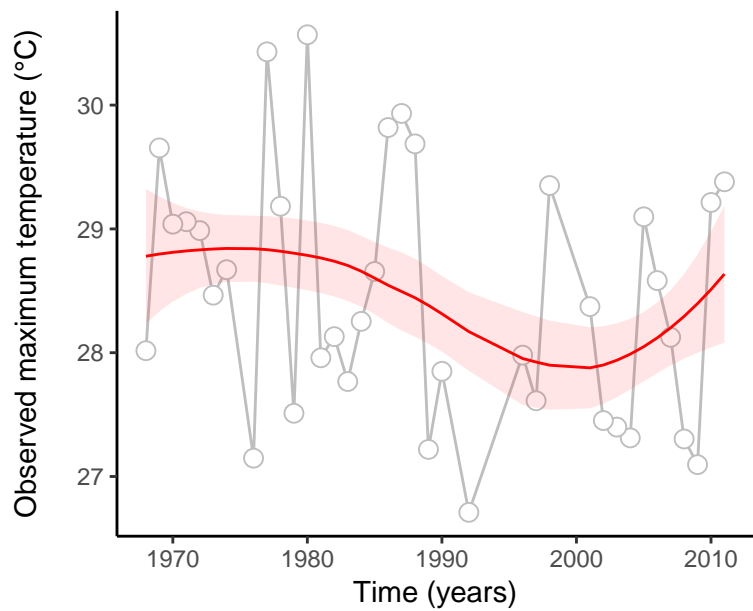
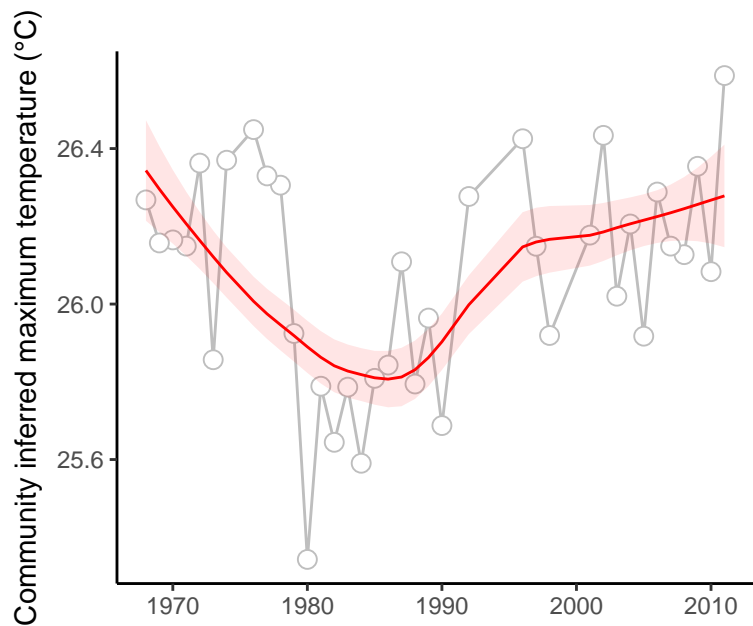

site : 840_6_33

absolute deviation = 3.48 | deviation change = 0.57 | maximum state number = 2

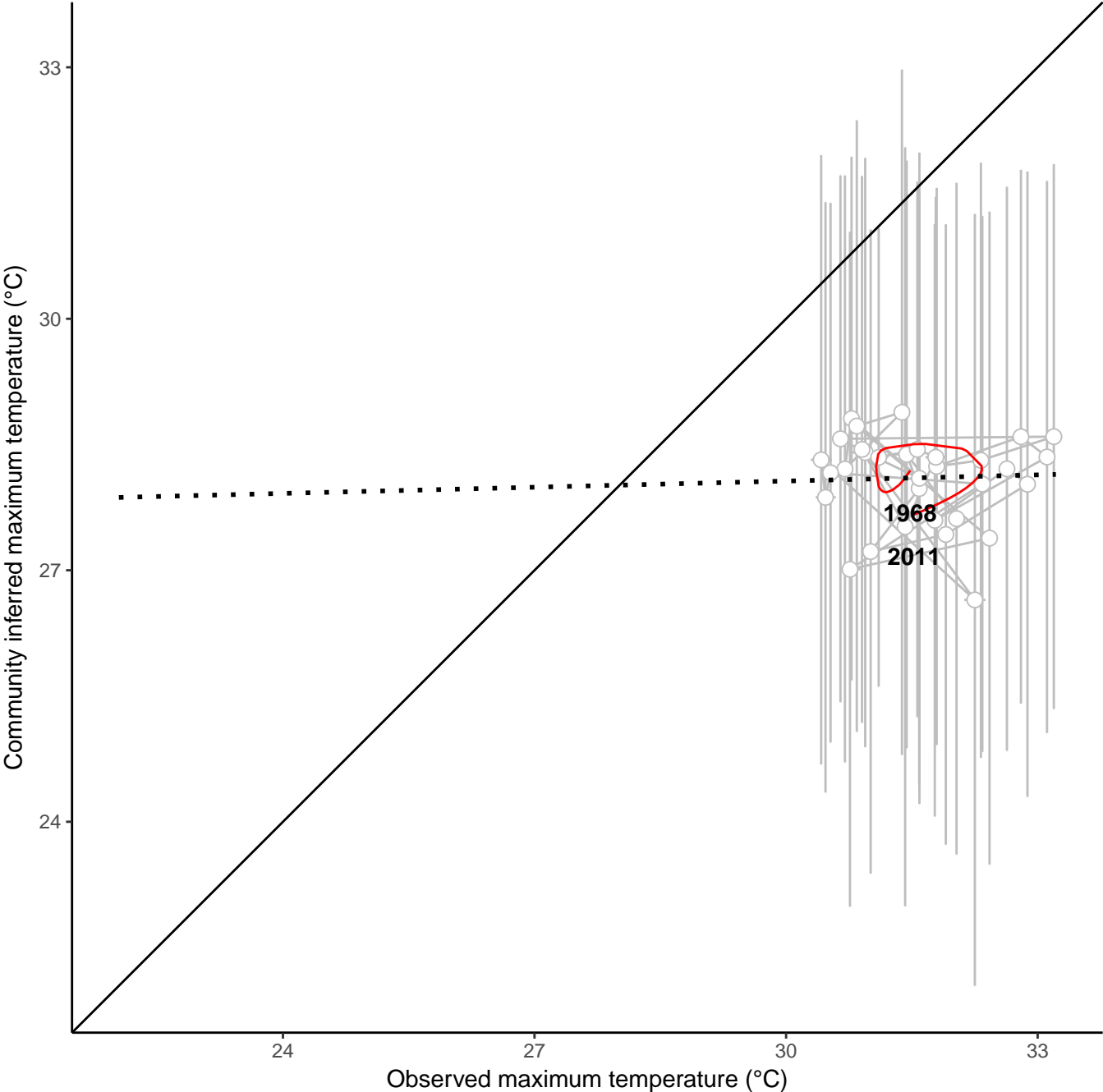
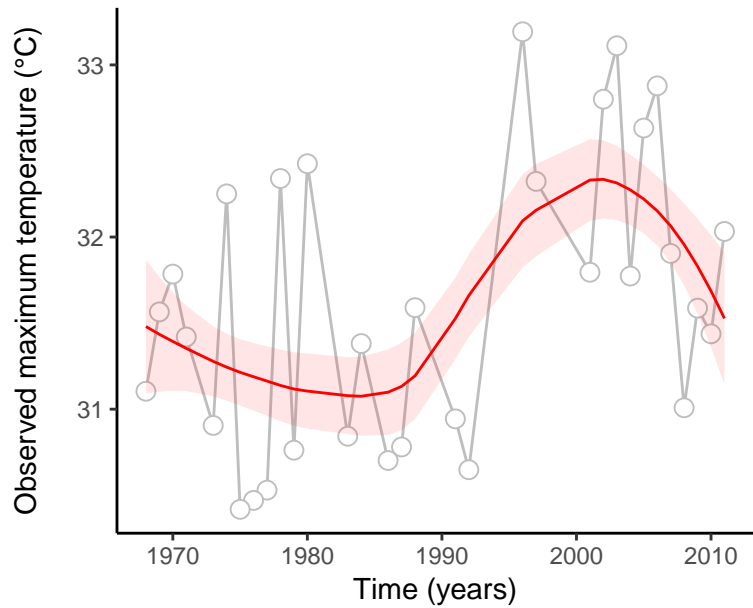
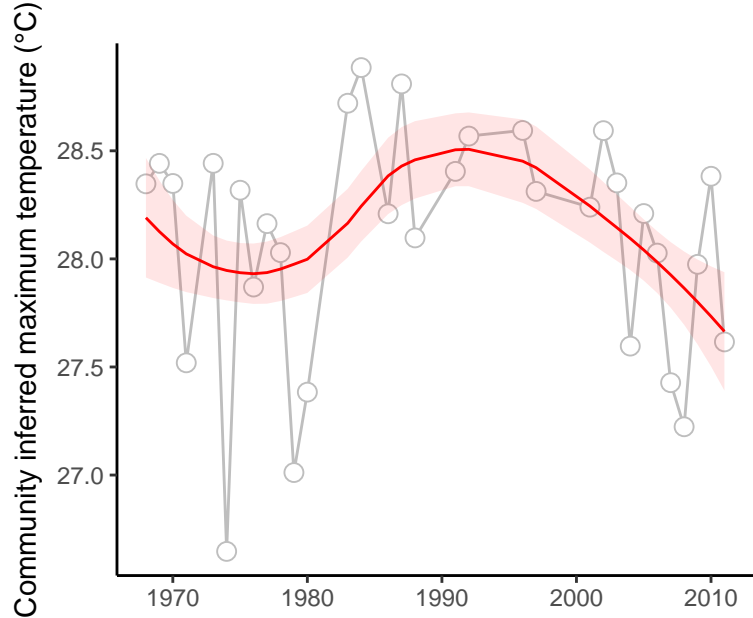

site : 840_72_56

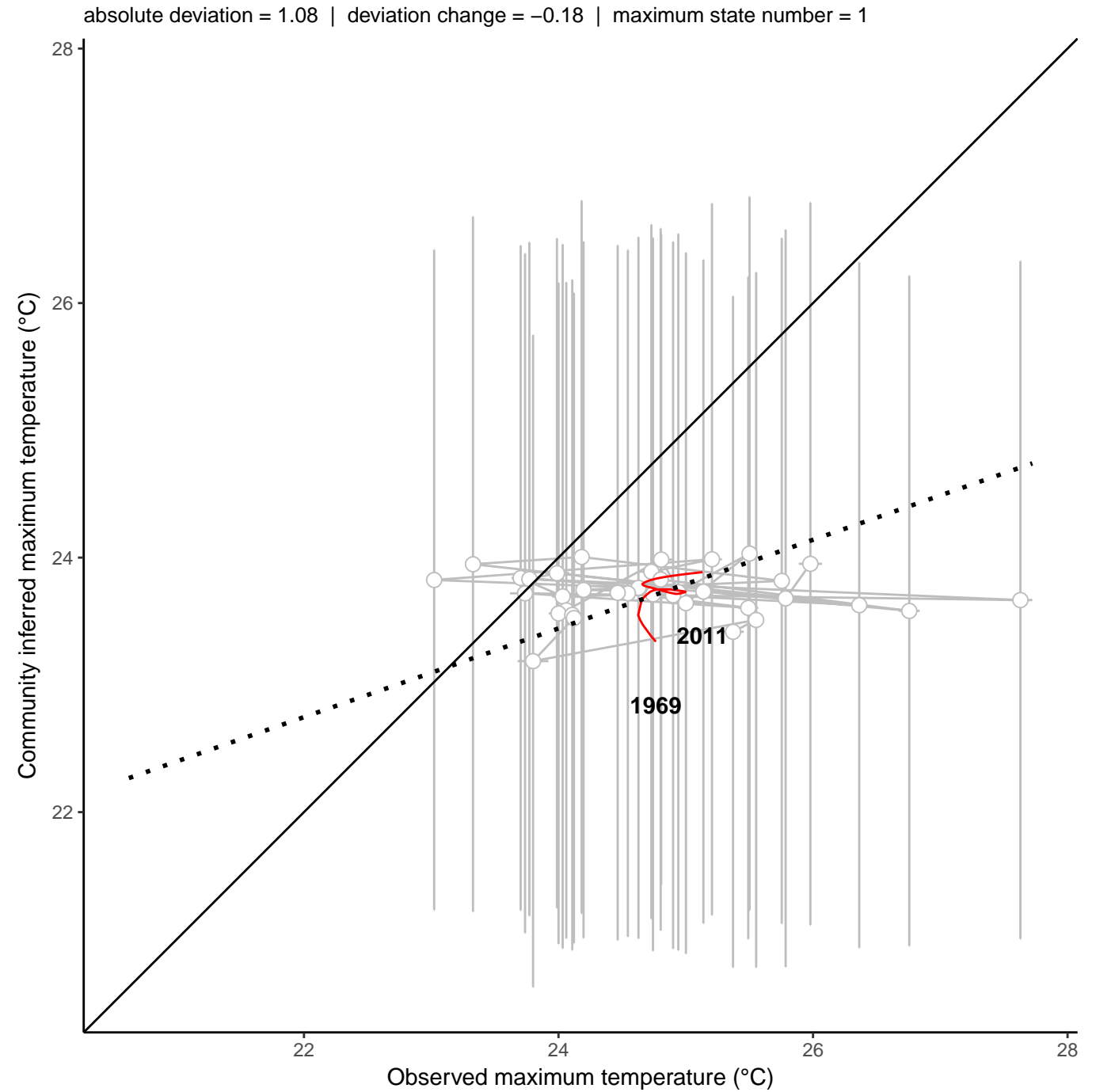
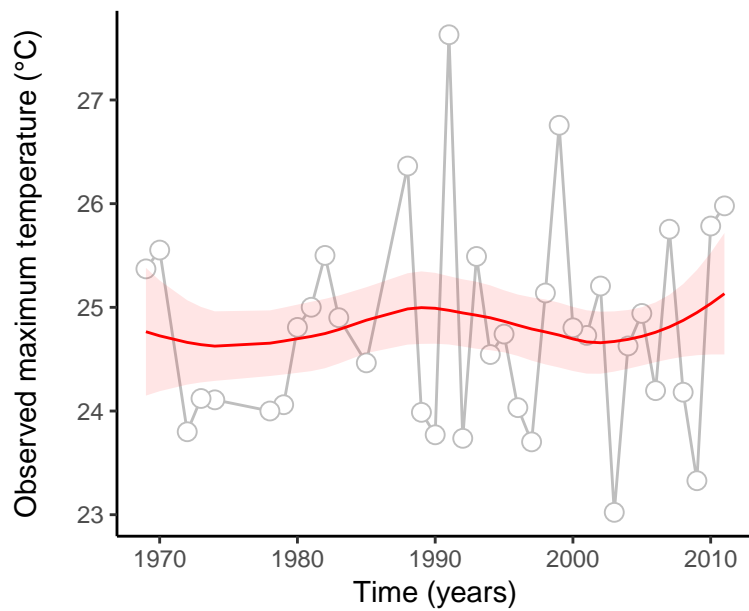
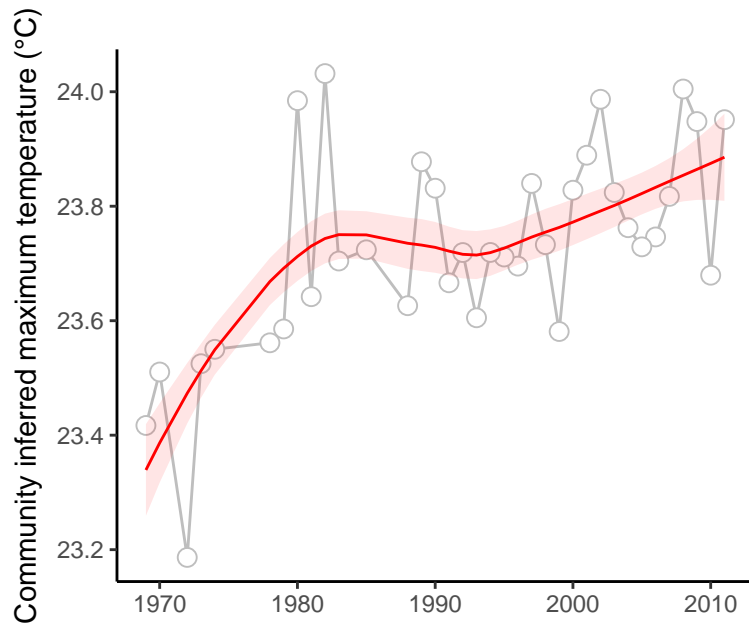

site : 840_14_77

absolute deviation = 3.53 | deviation change = 1.32 | maximum state number = 1

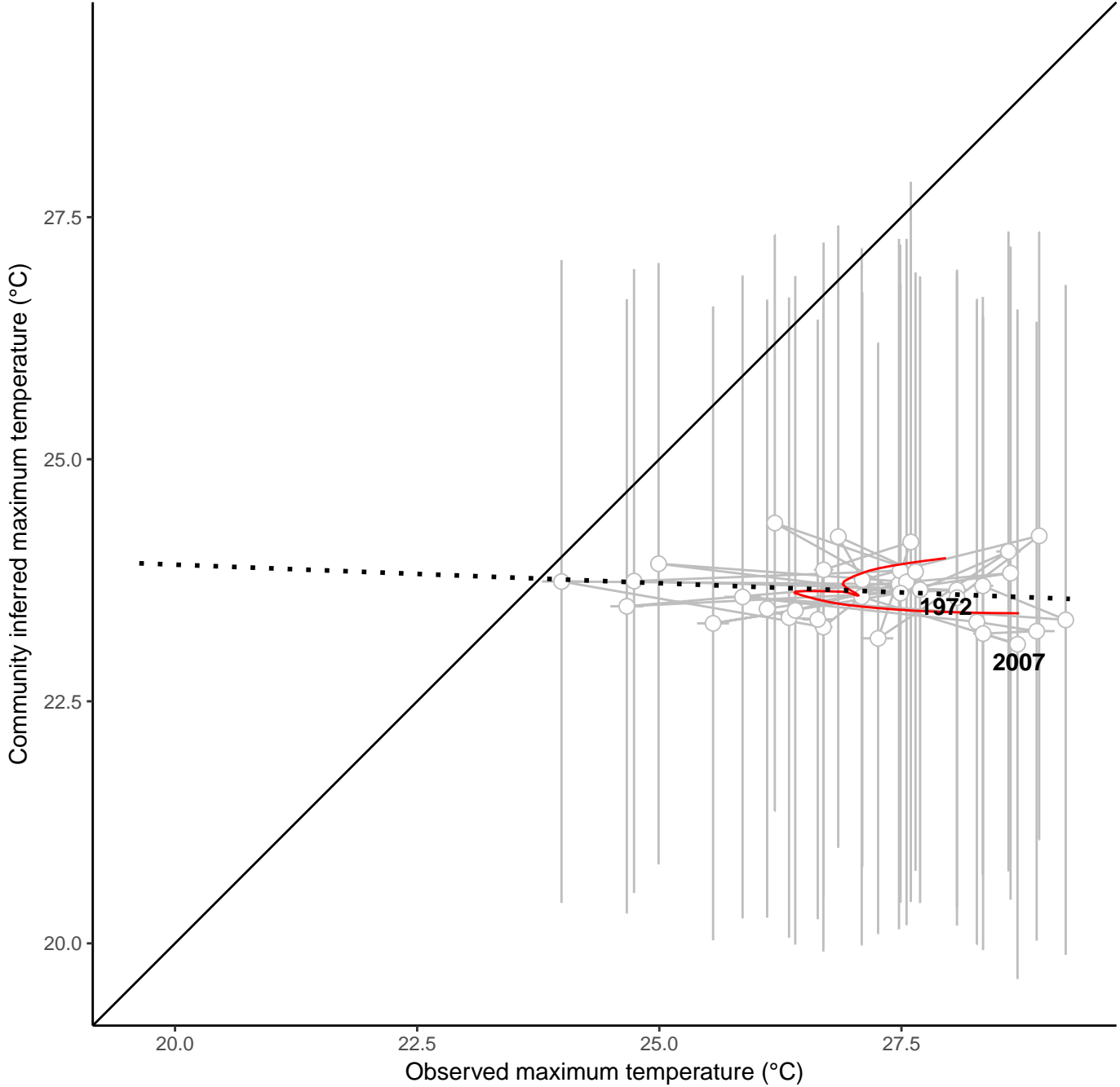
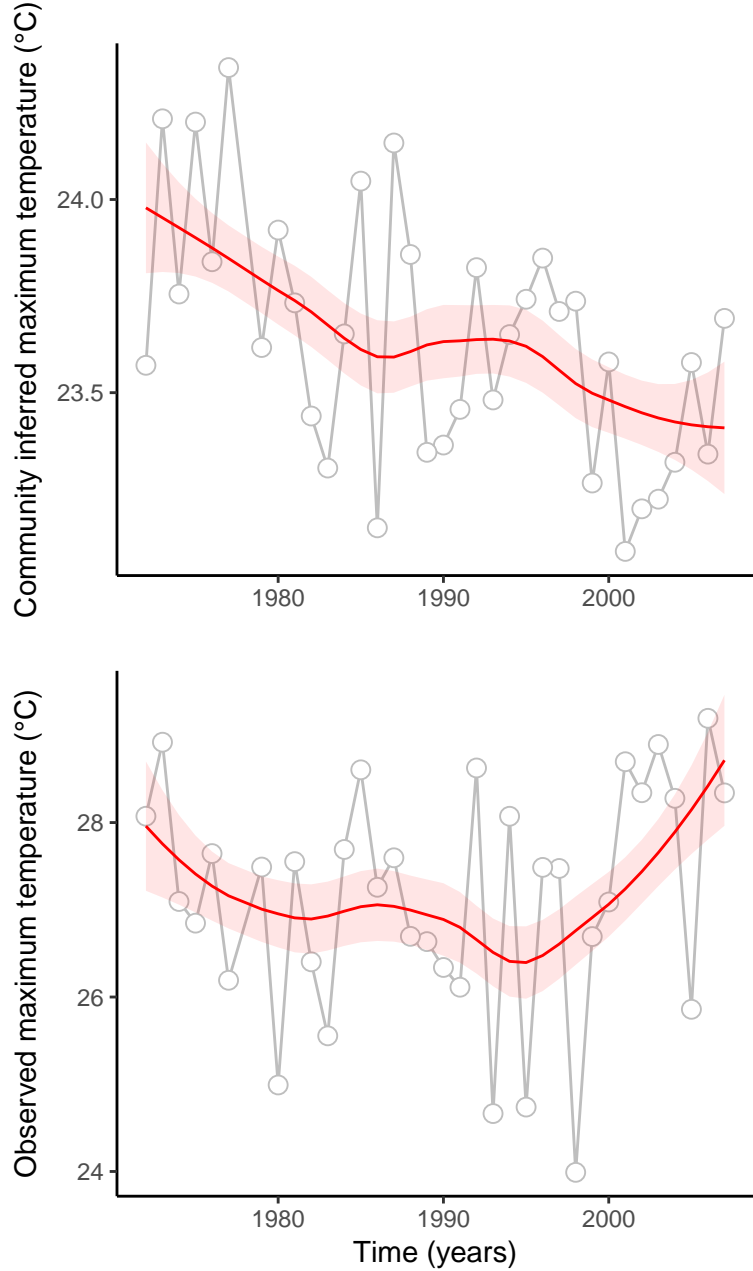

site : 840_17_16

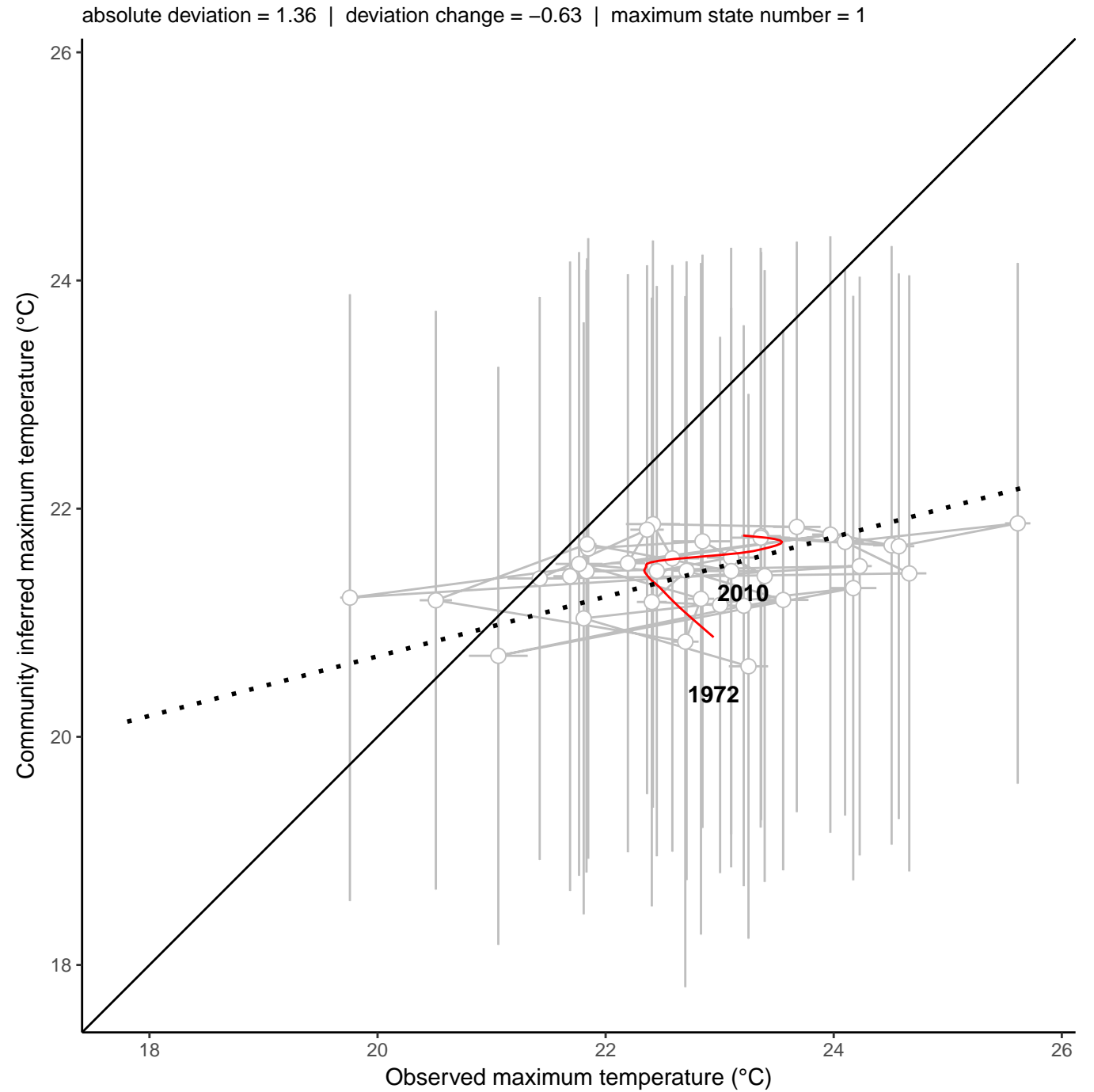
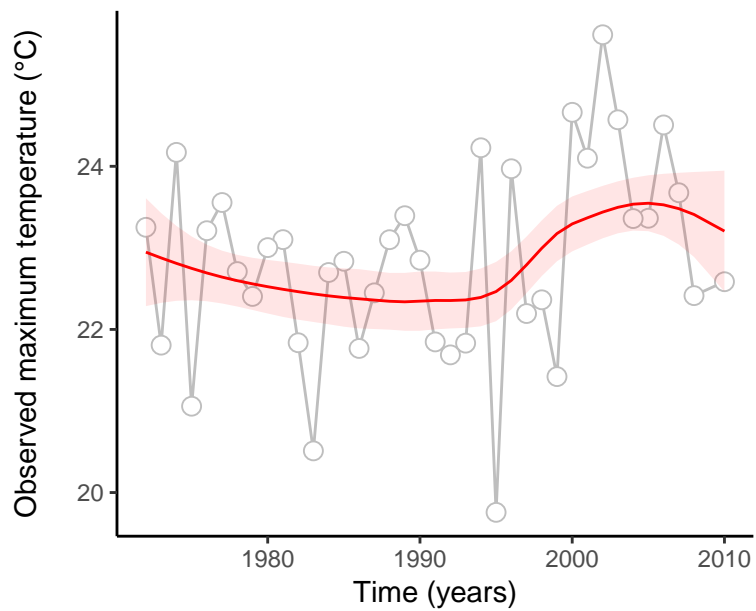
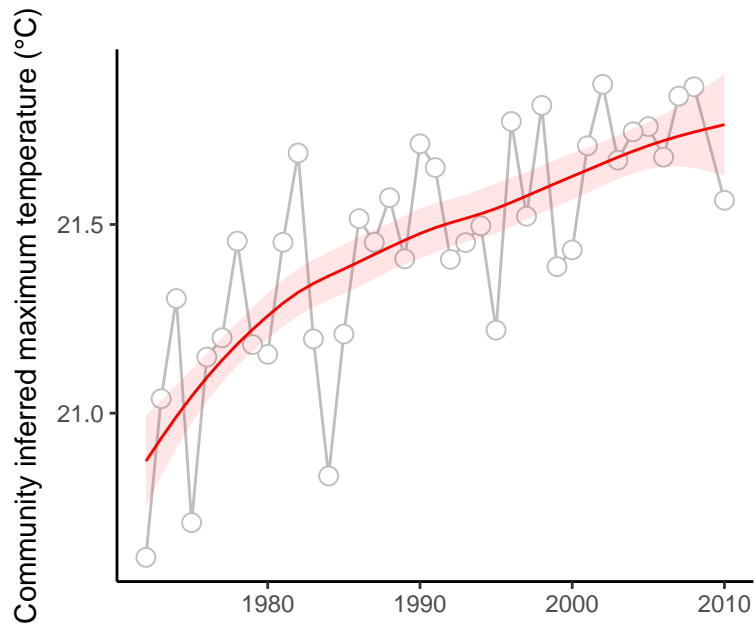

site : 840_25_5

absolute deviation = 5 | deviation change = 0.7 | maximum state number = 1

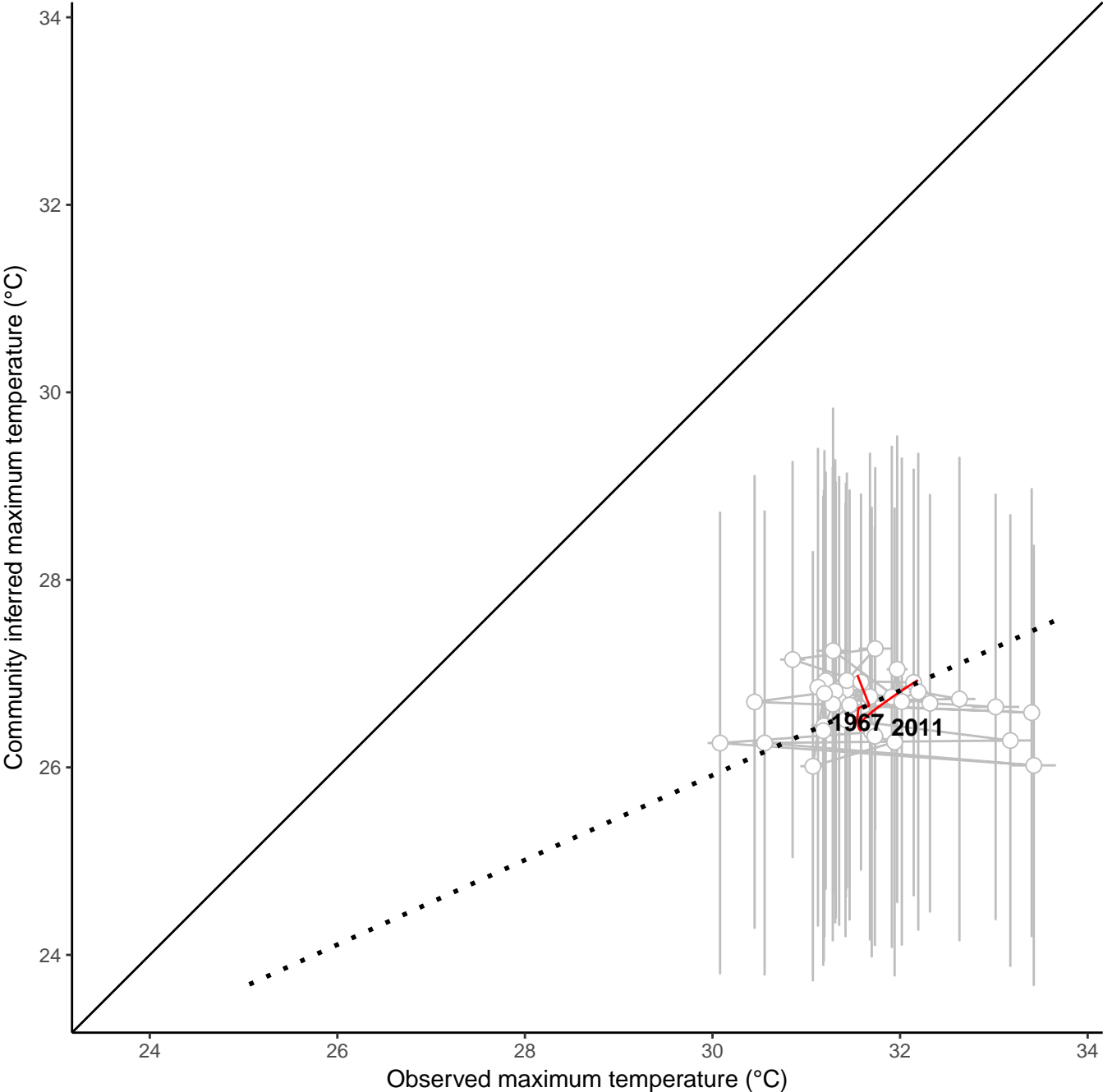
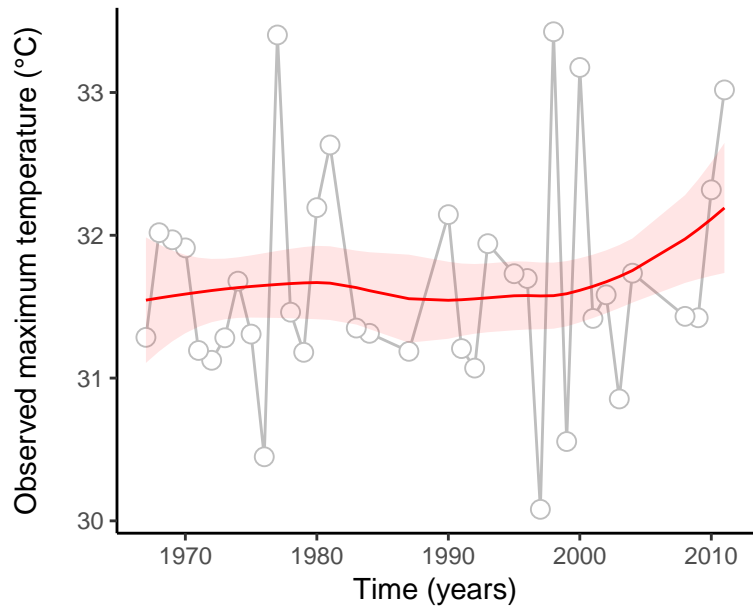
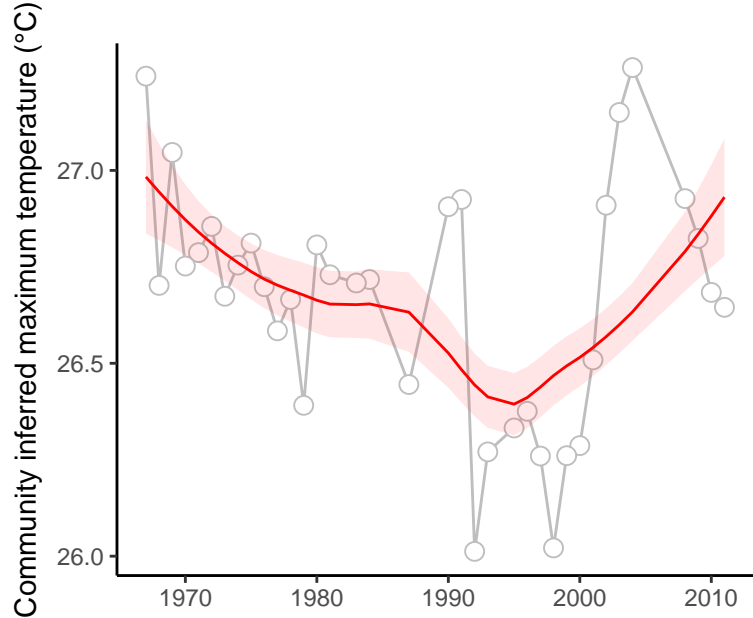

site : 840_27_31

absolute deviation = 4.94 | deviation change = 3.05 | maximum state number = 1

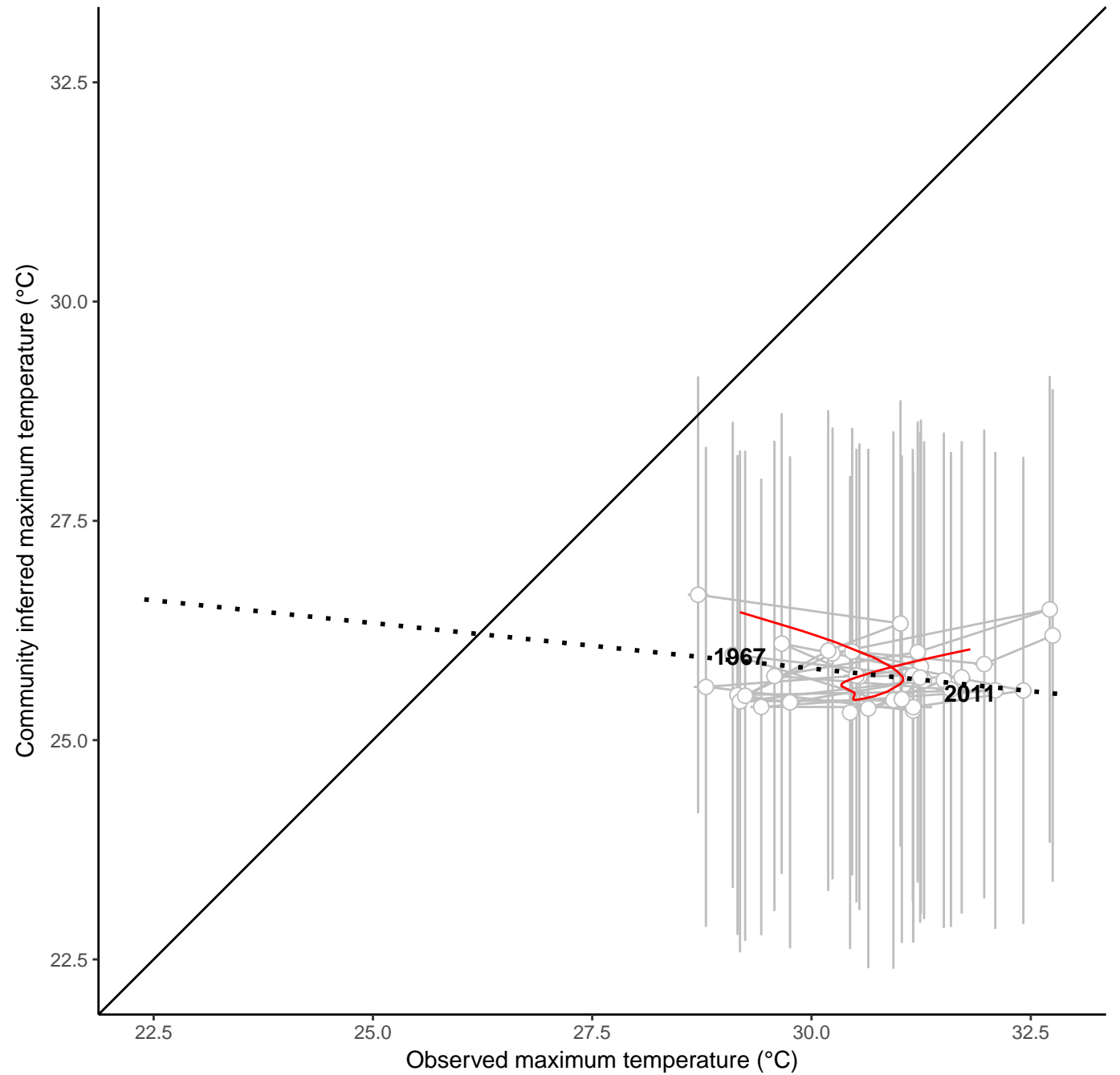
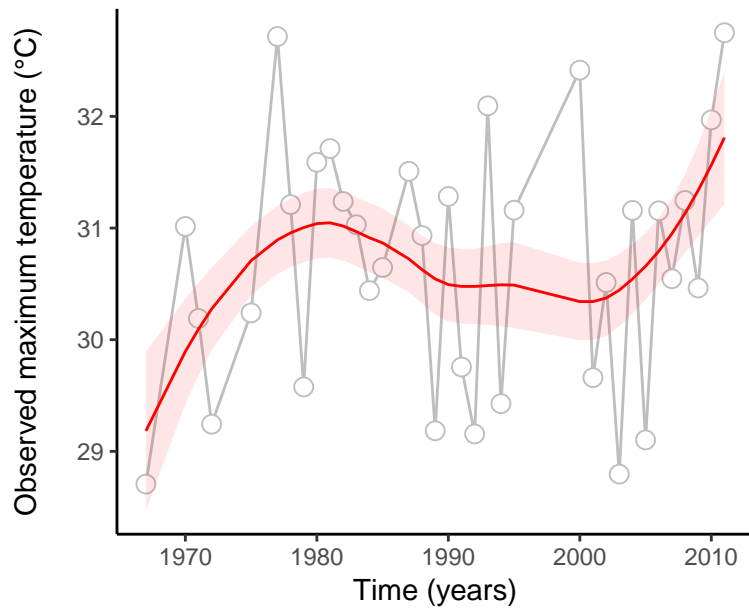
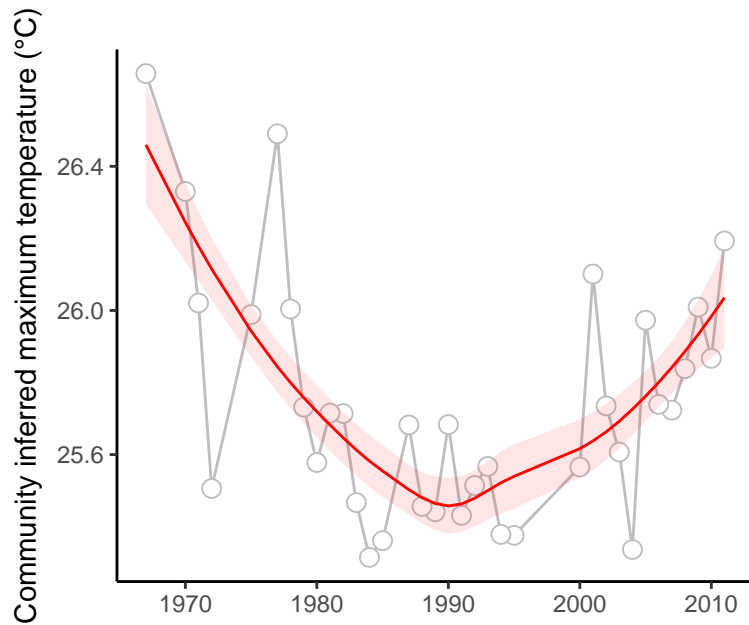

site : 840_38_34

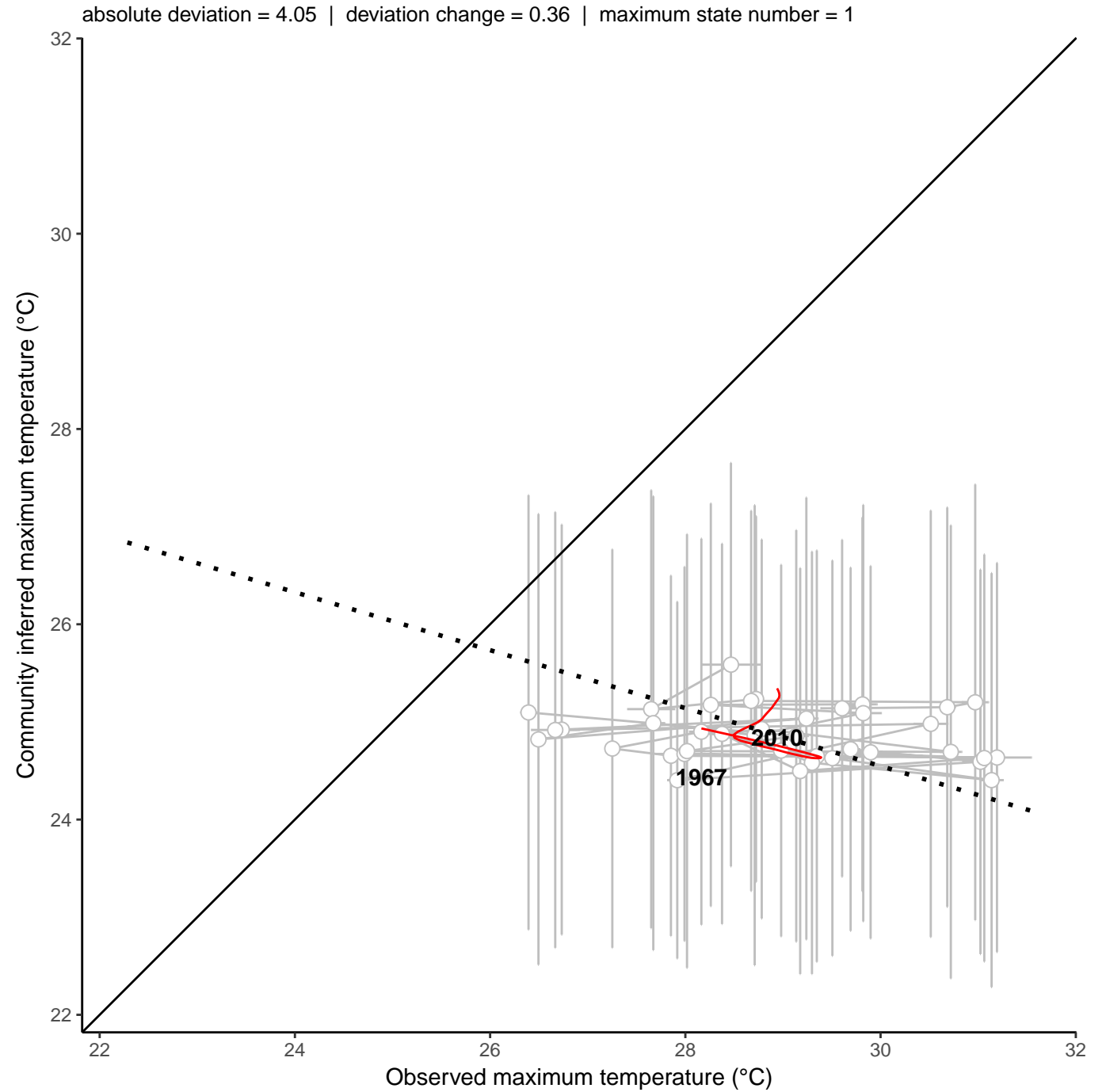
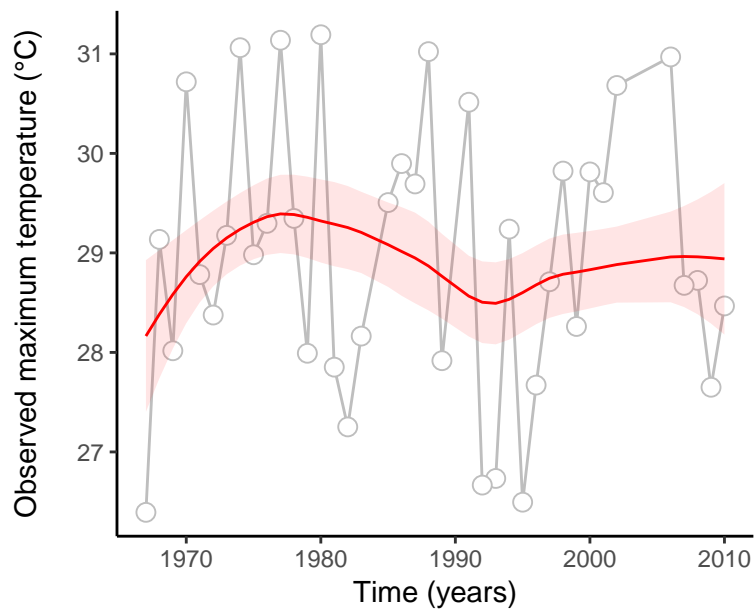
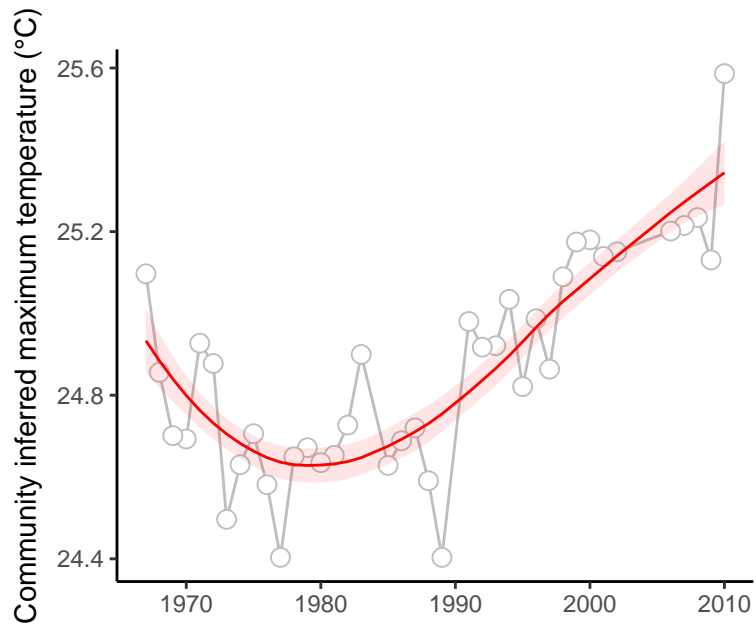

site : 840_39_25

absolute deviation = 2.91 | deviation change = 1.03 | maximum state number = 1

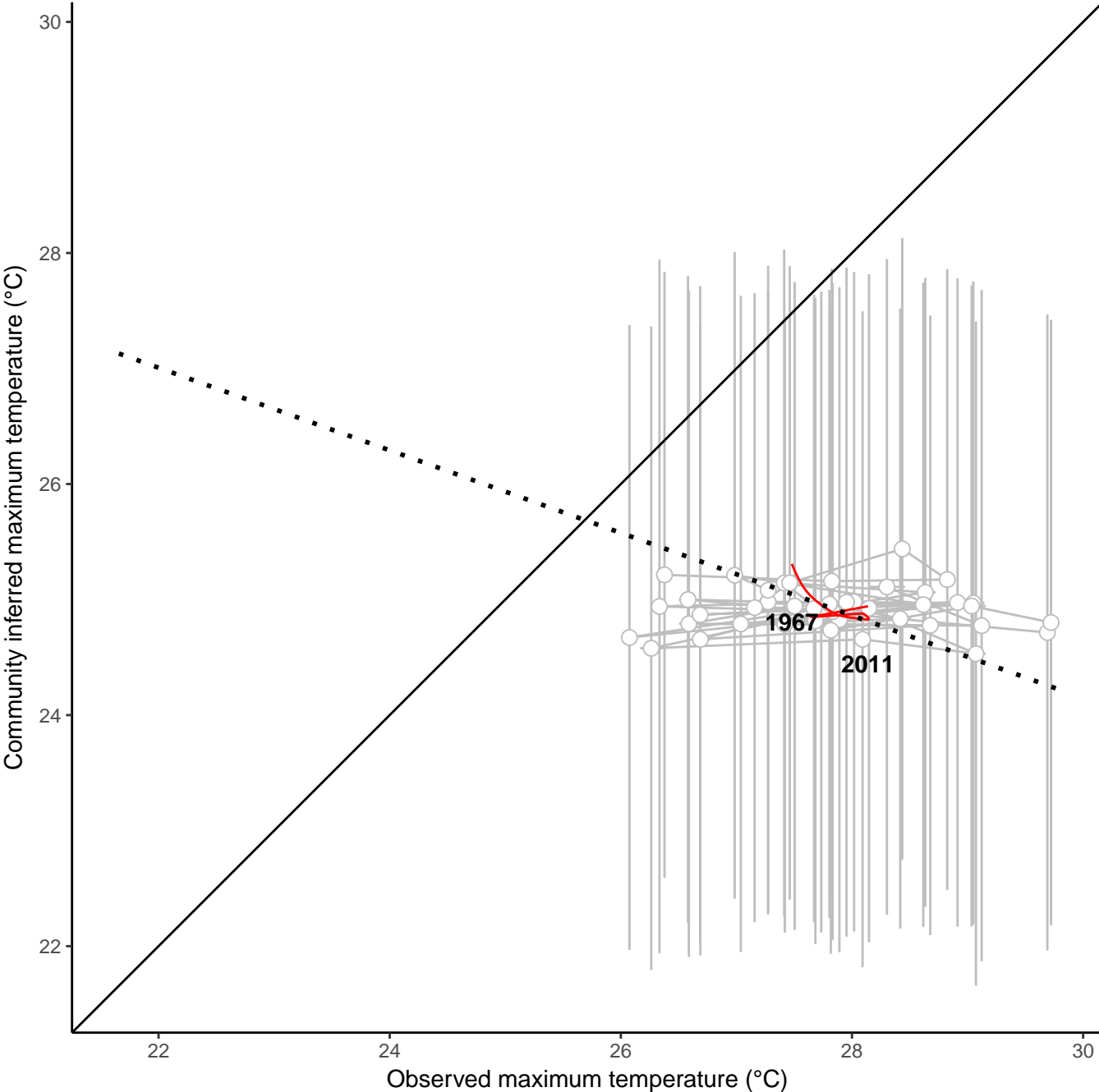
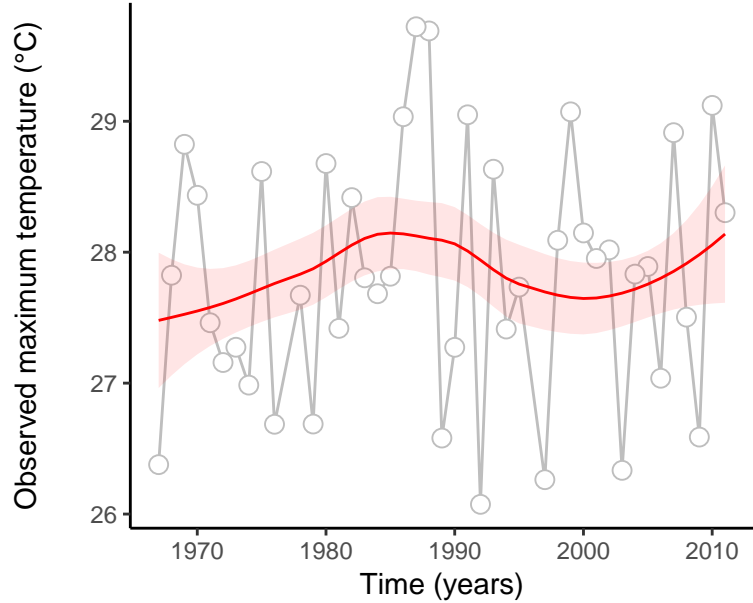
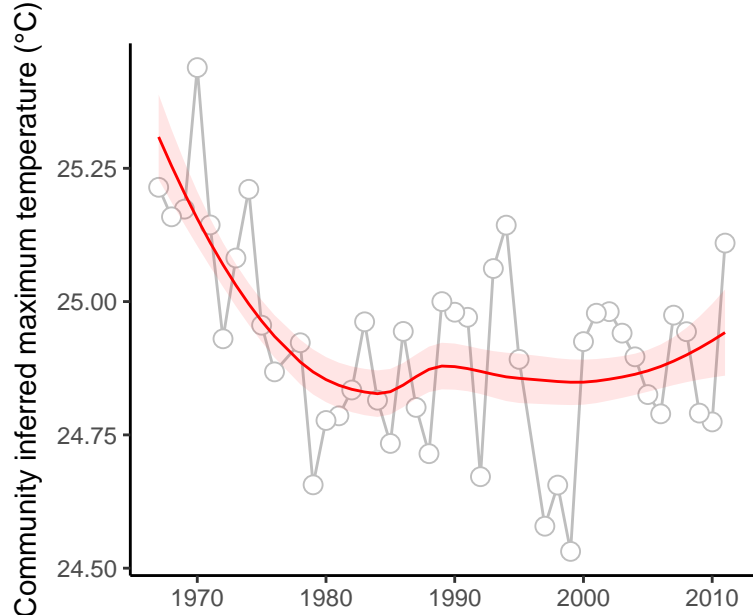

site : 840_39_6

absolute deviation = 3.91 | deviation change = 1.97 | maximum state number = 1

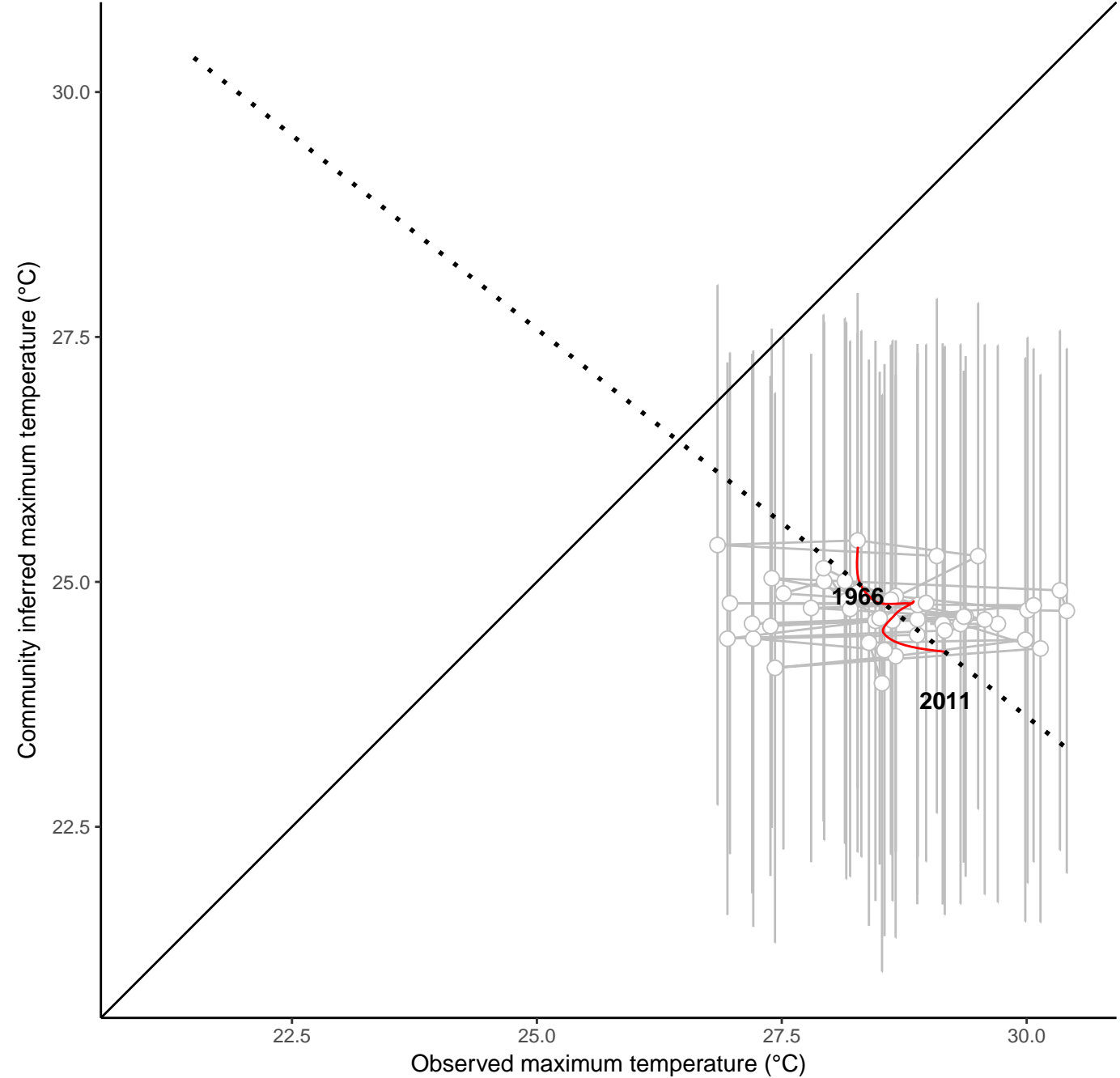
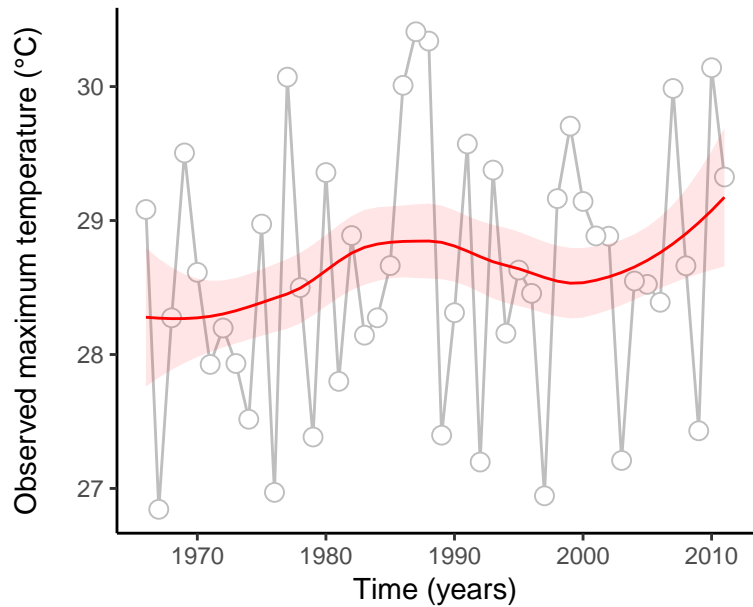
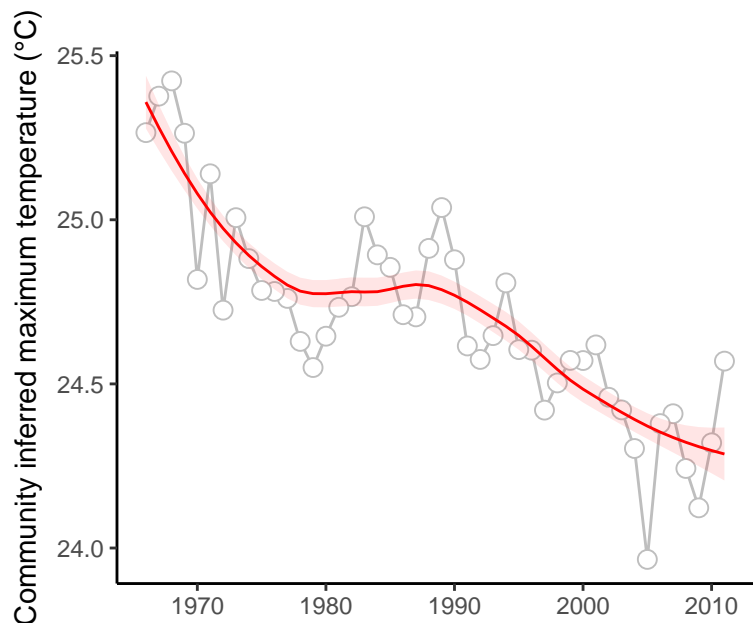

site : 840_49_39

absolute deviation = 1.87 | deviation change = 1.38 | maximum state number = 1

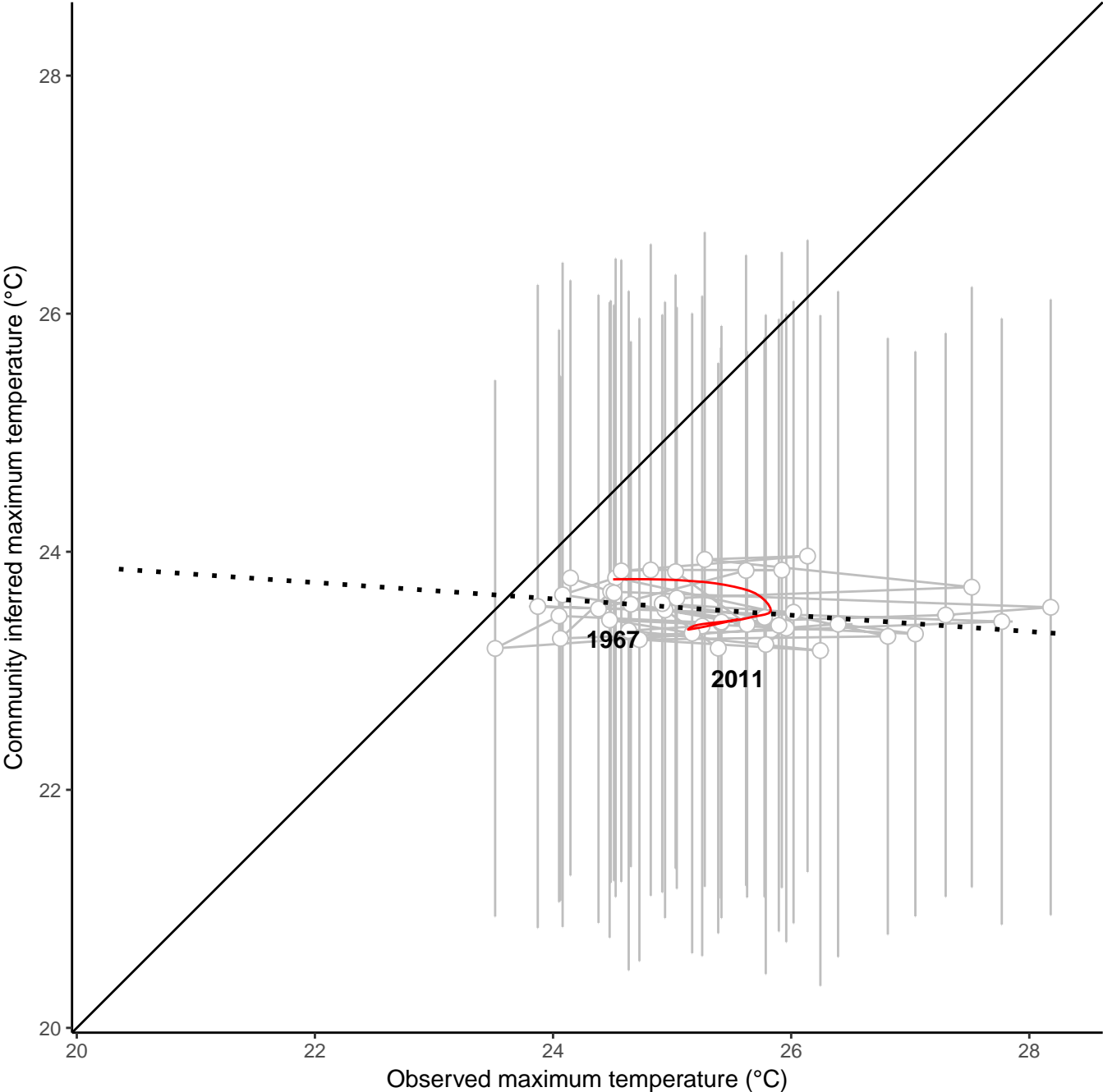
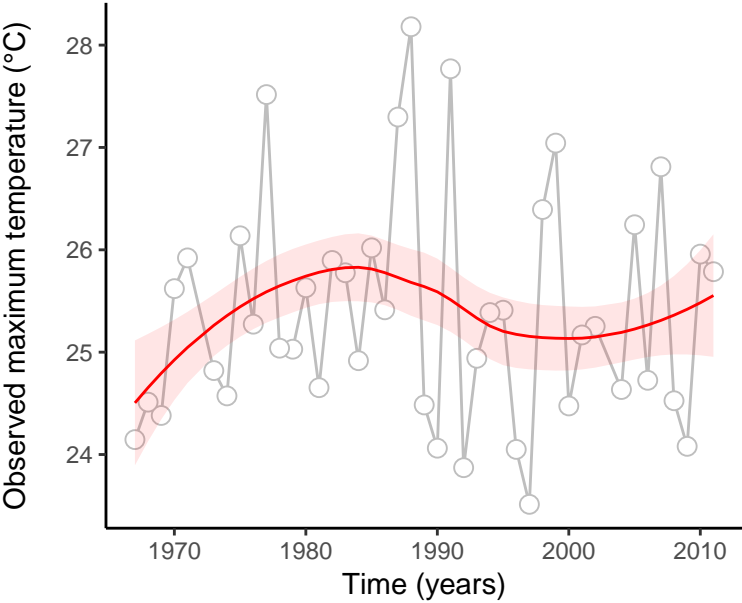
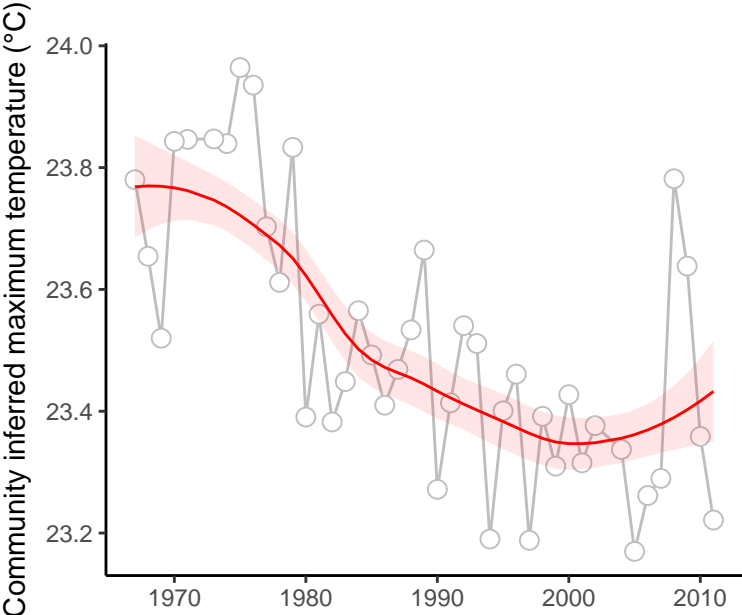

site : 840_61_52

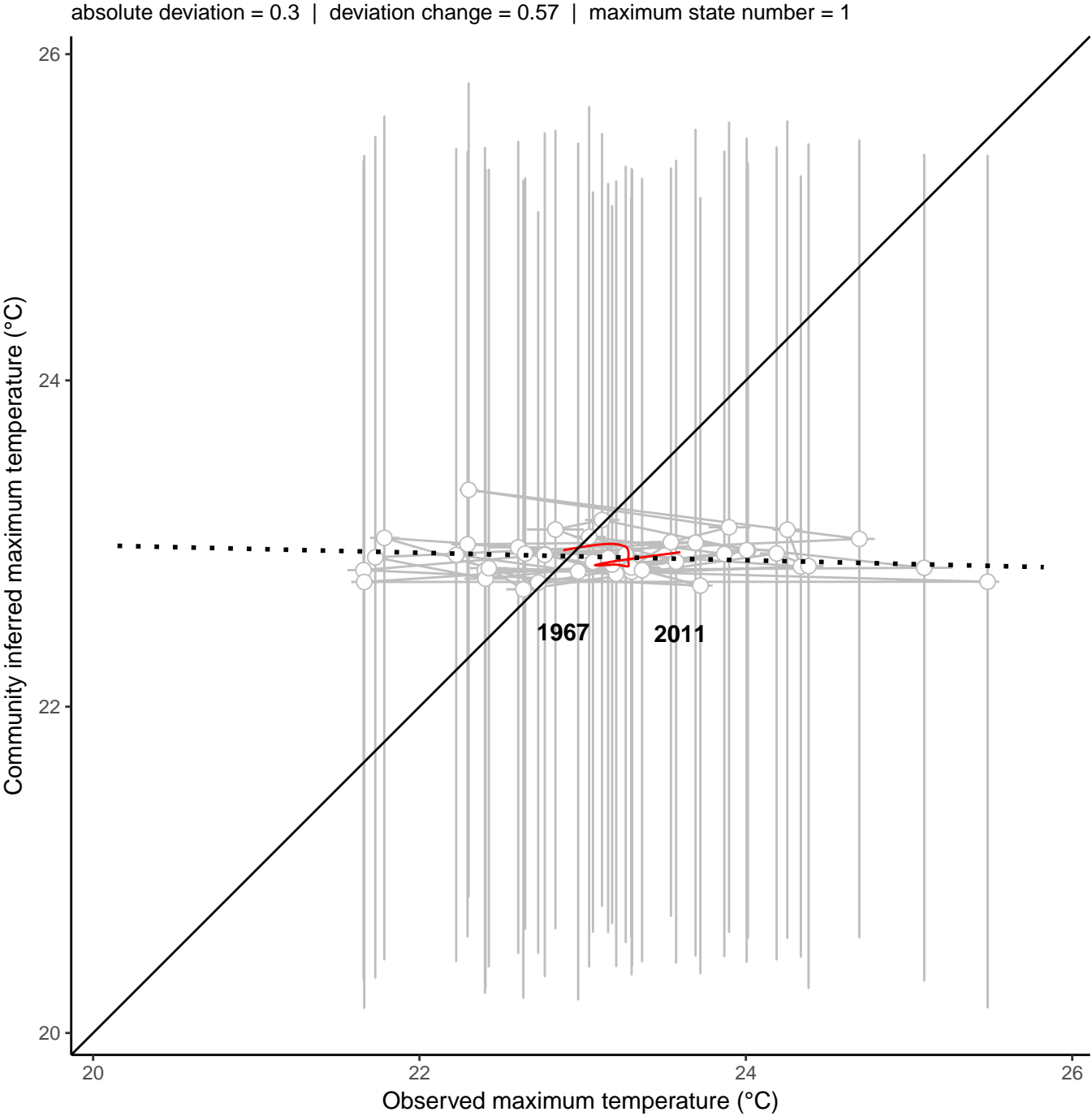
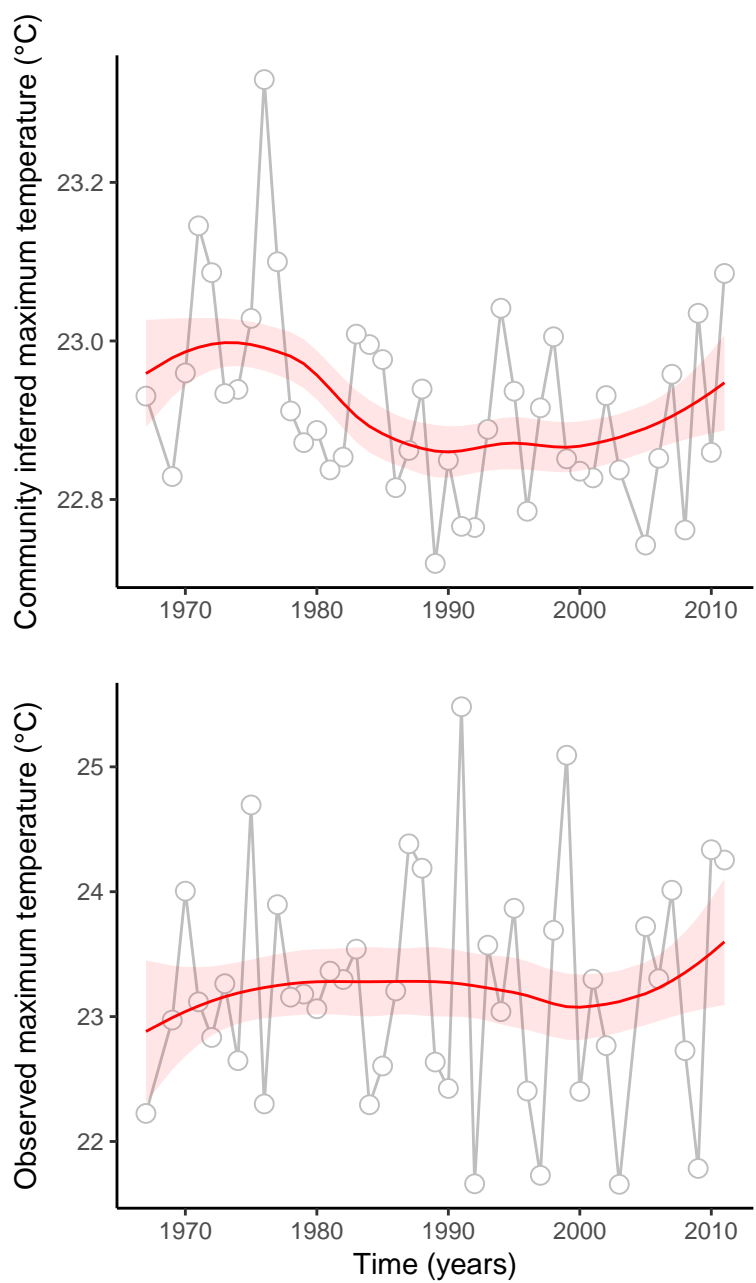

site : 840_63_14

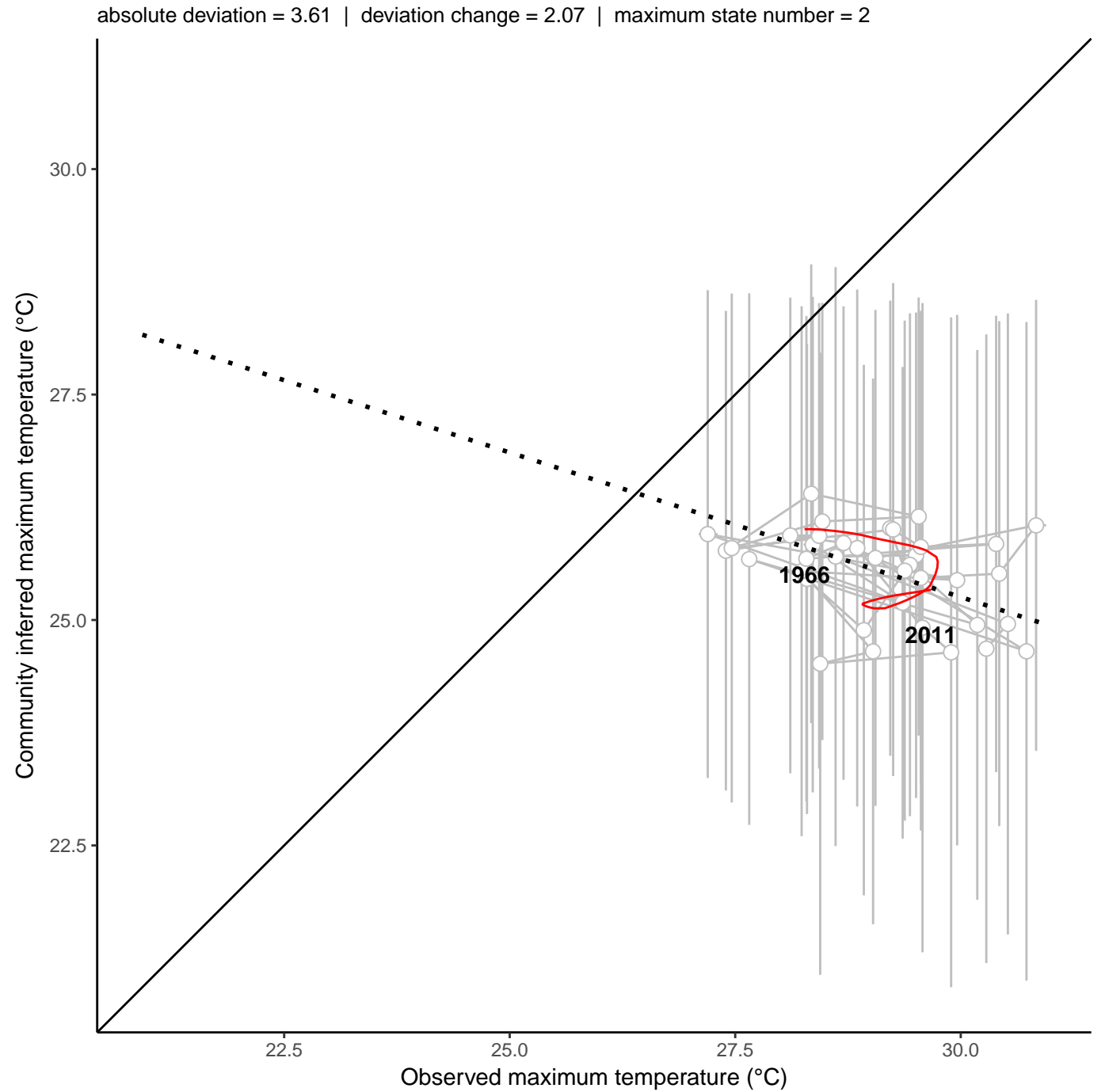
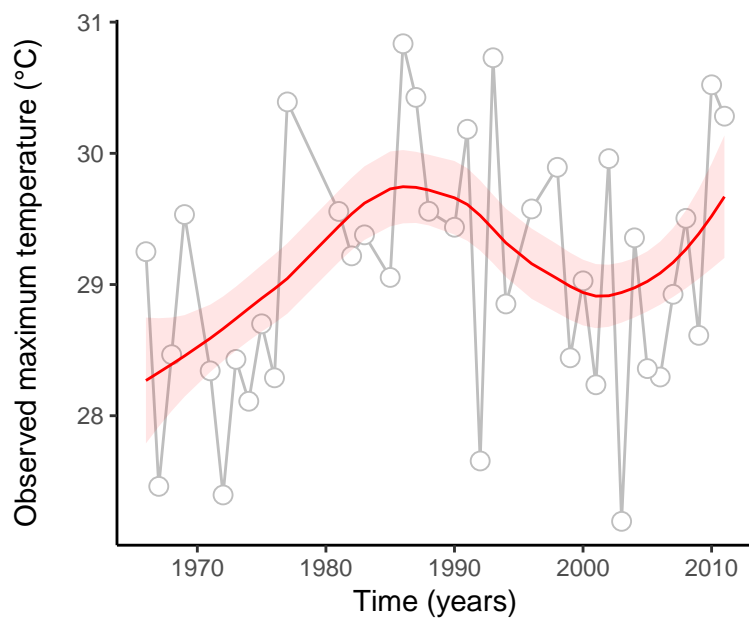
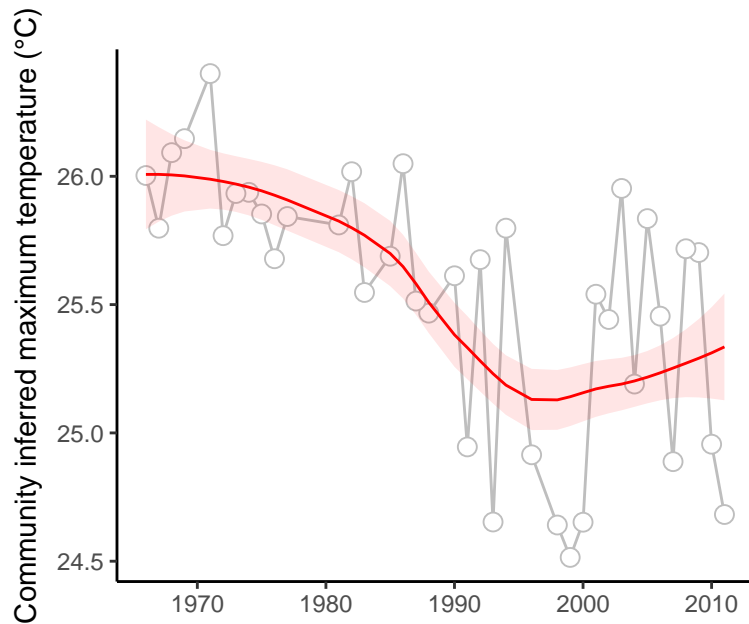

site : 840_7_4

absolute deviation = 4.57 | deviation change = 0.38 | maximum state number = 1

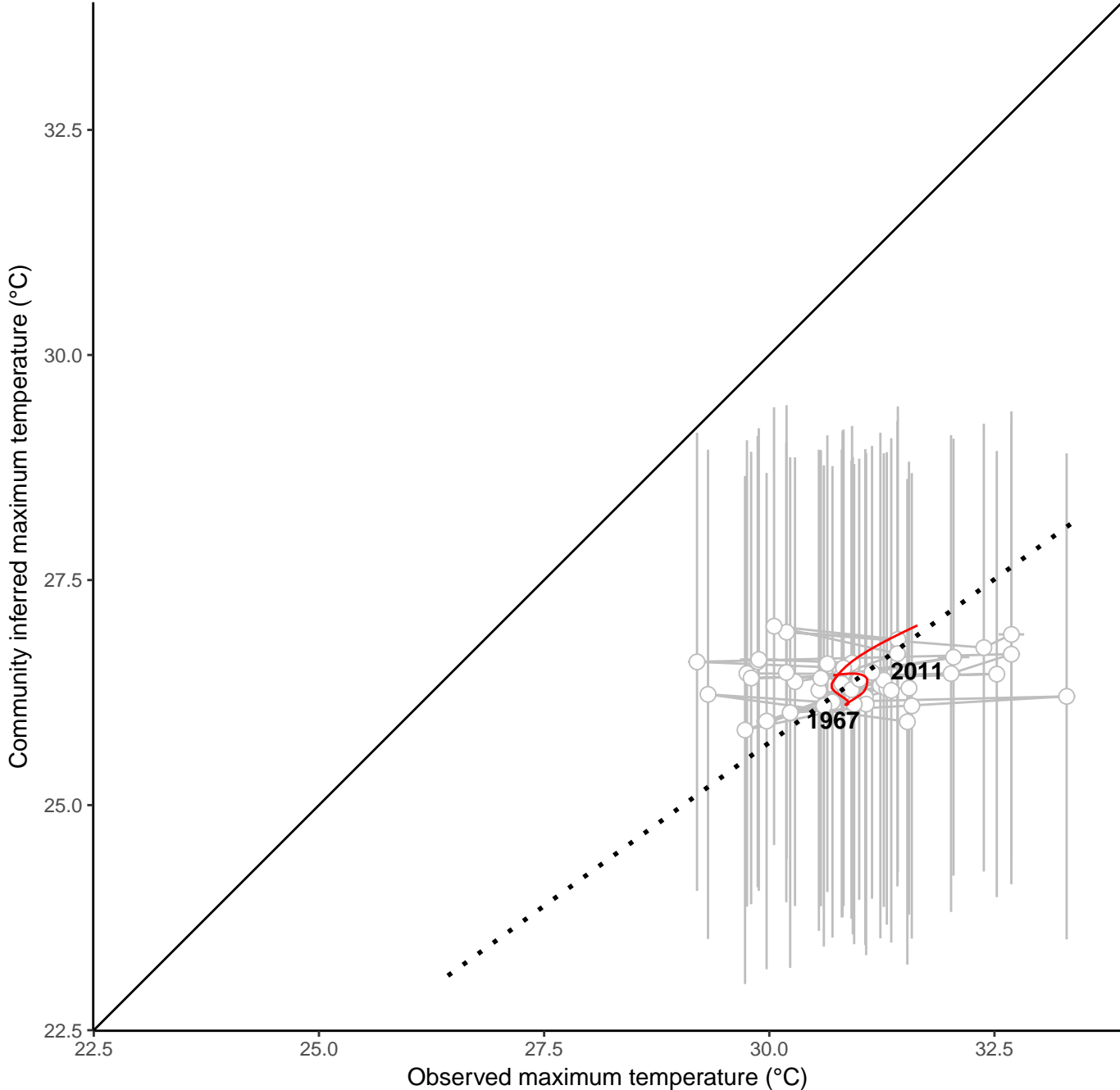
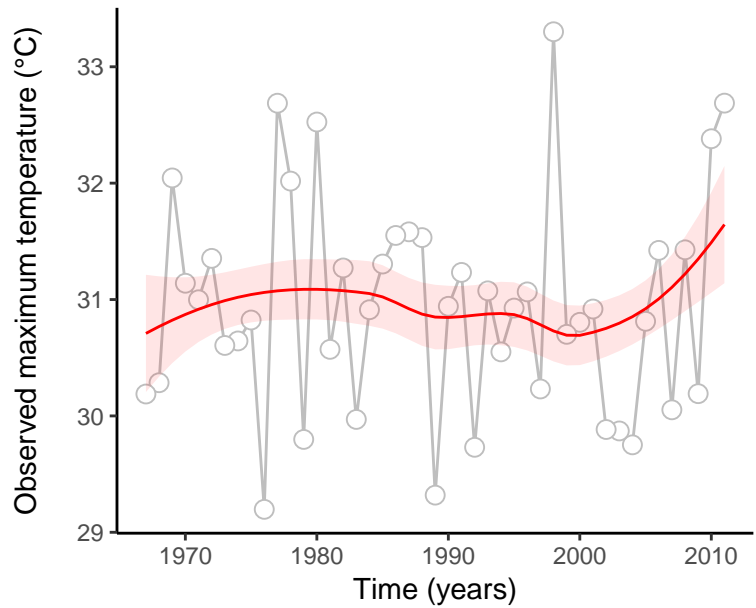
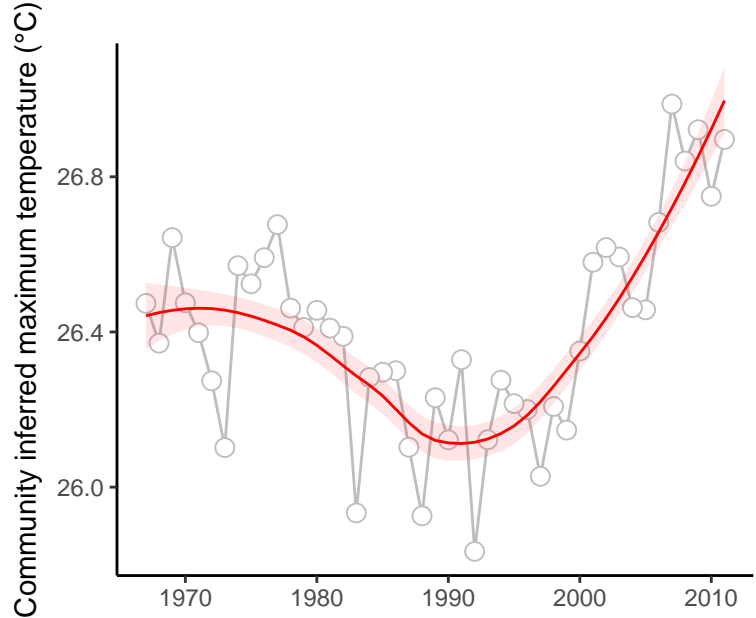

site : 840_72_38

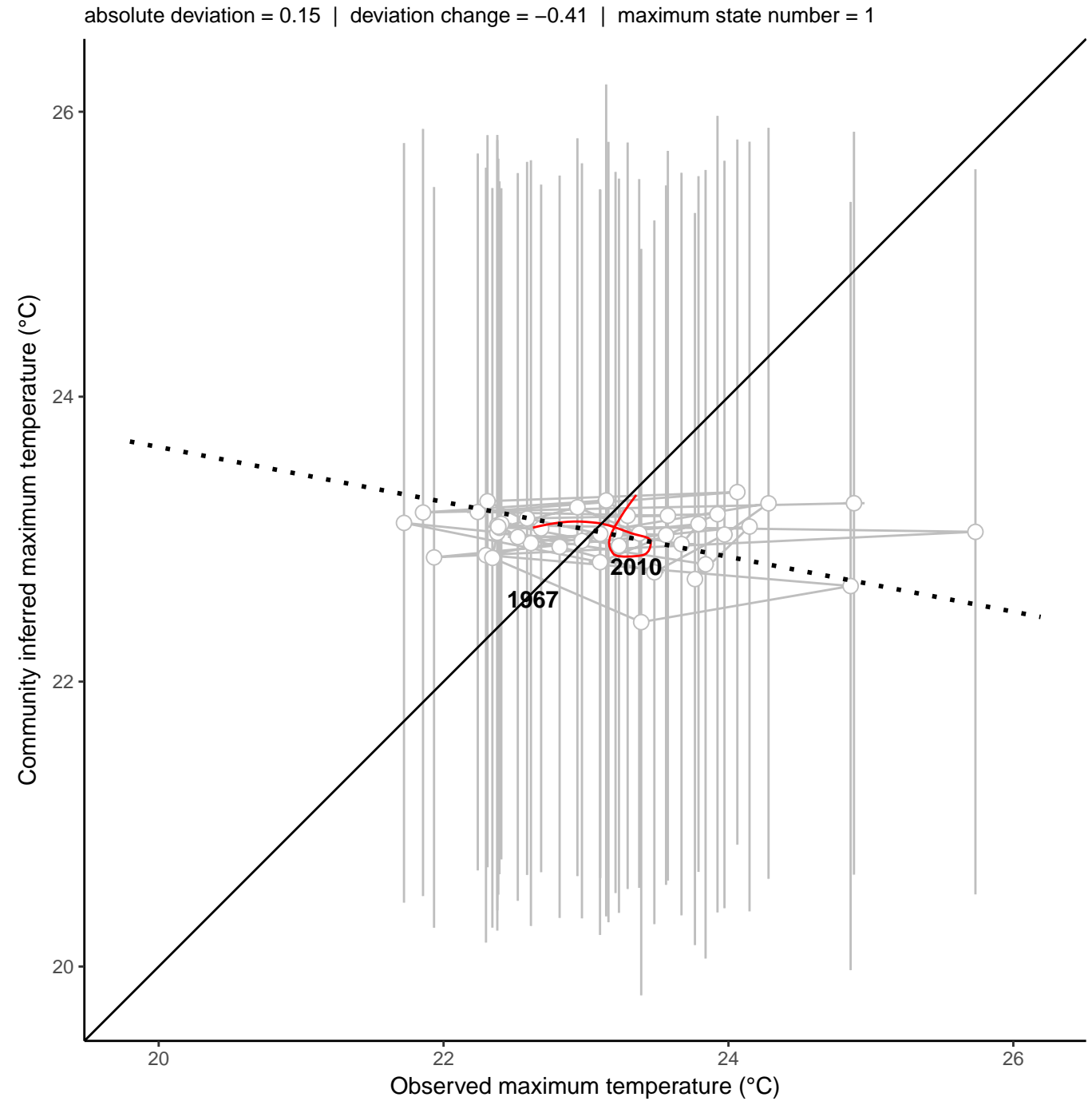
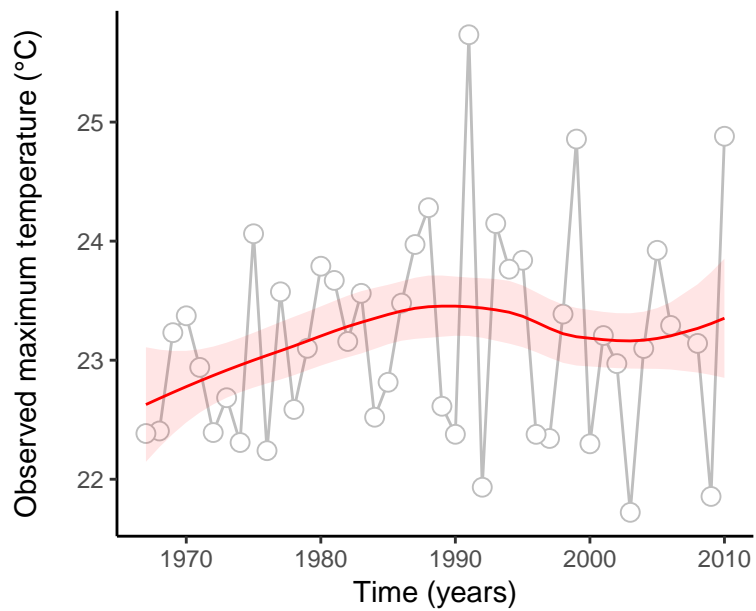
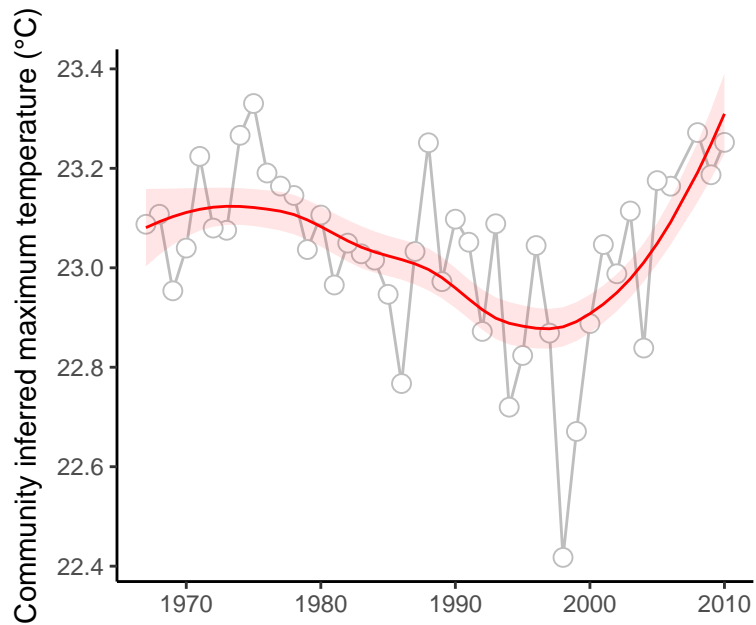

site : 840_72_49

absolute deviation = 1.03 | deviation change = -0.06 | maximum state number = 1

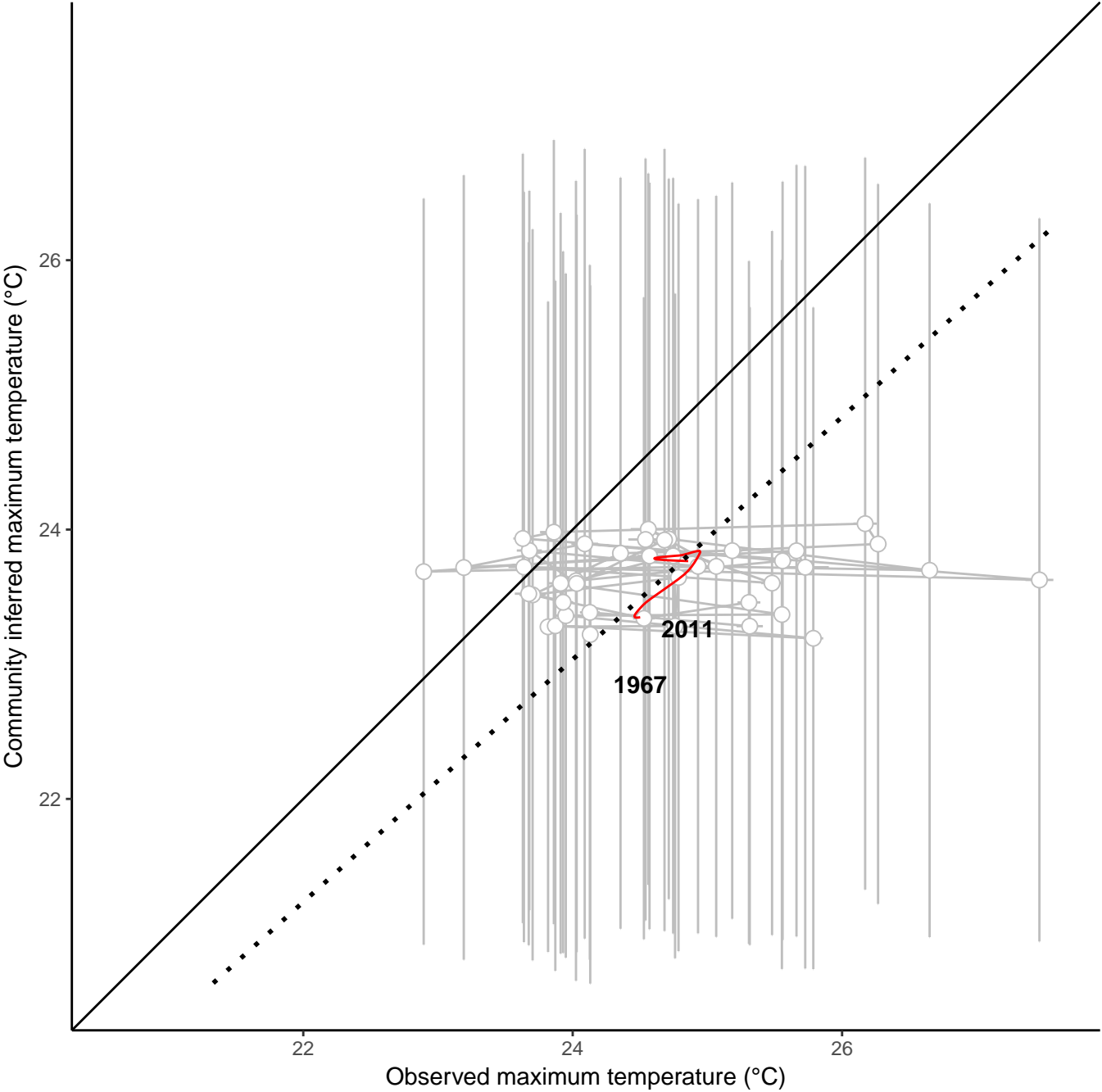
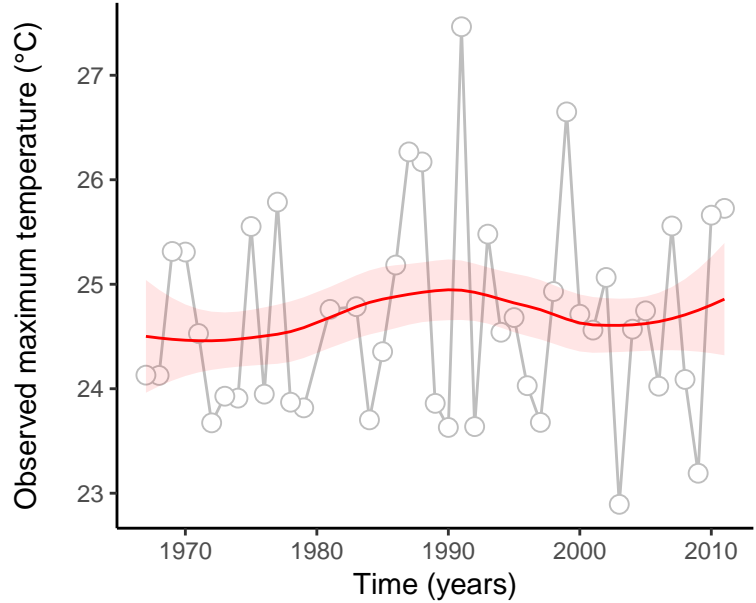
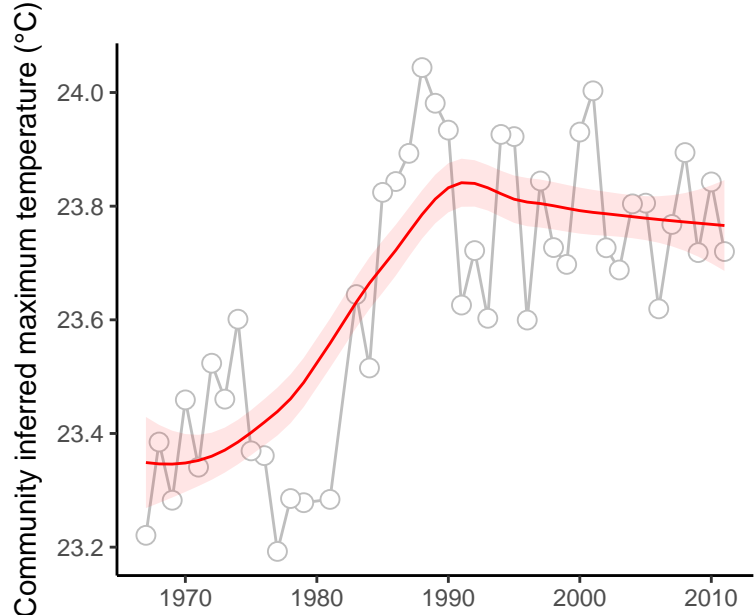

site : 840_83_31

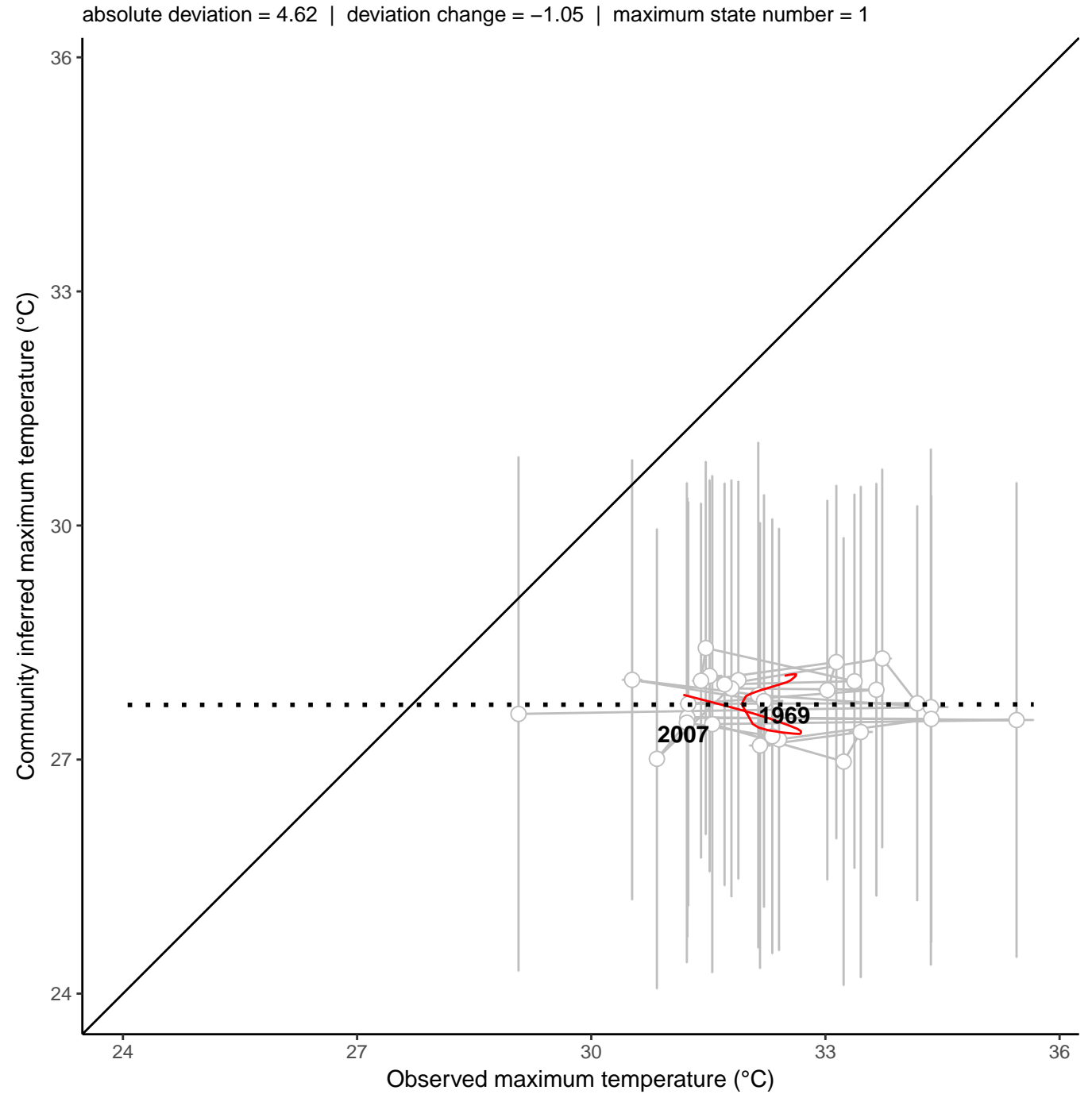
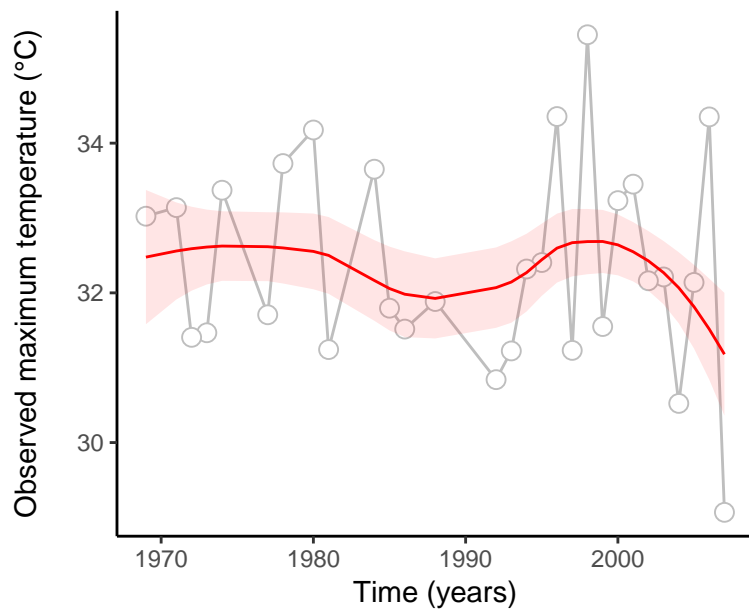
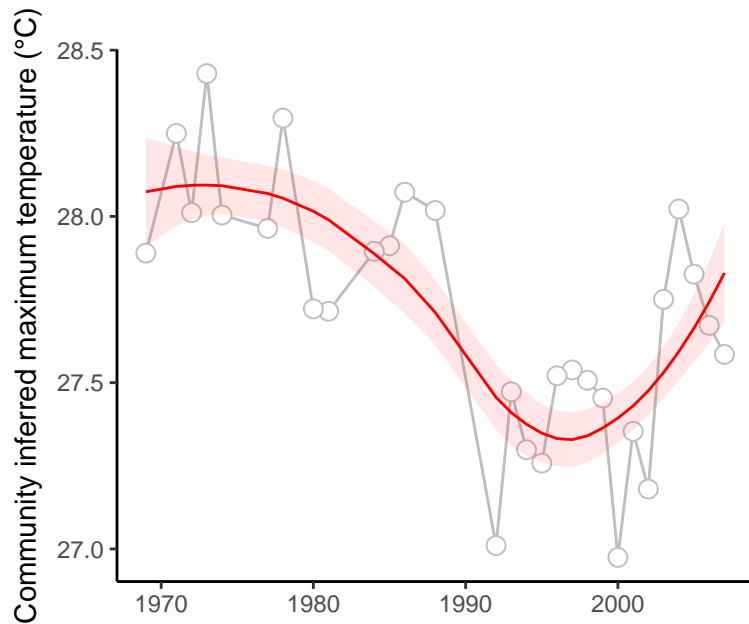

site : 840_91_56

absolute deviation = 1.47 | deviation change = 0.98 | maximum state number = 1

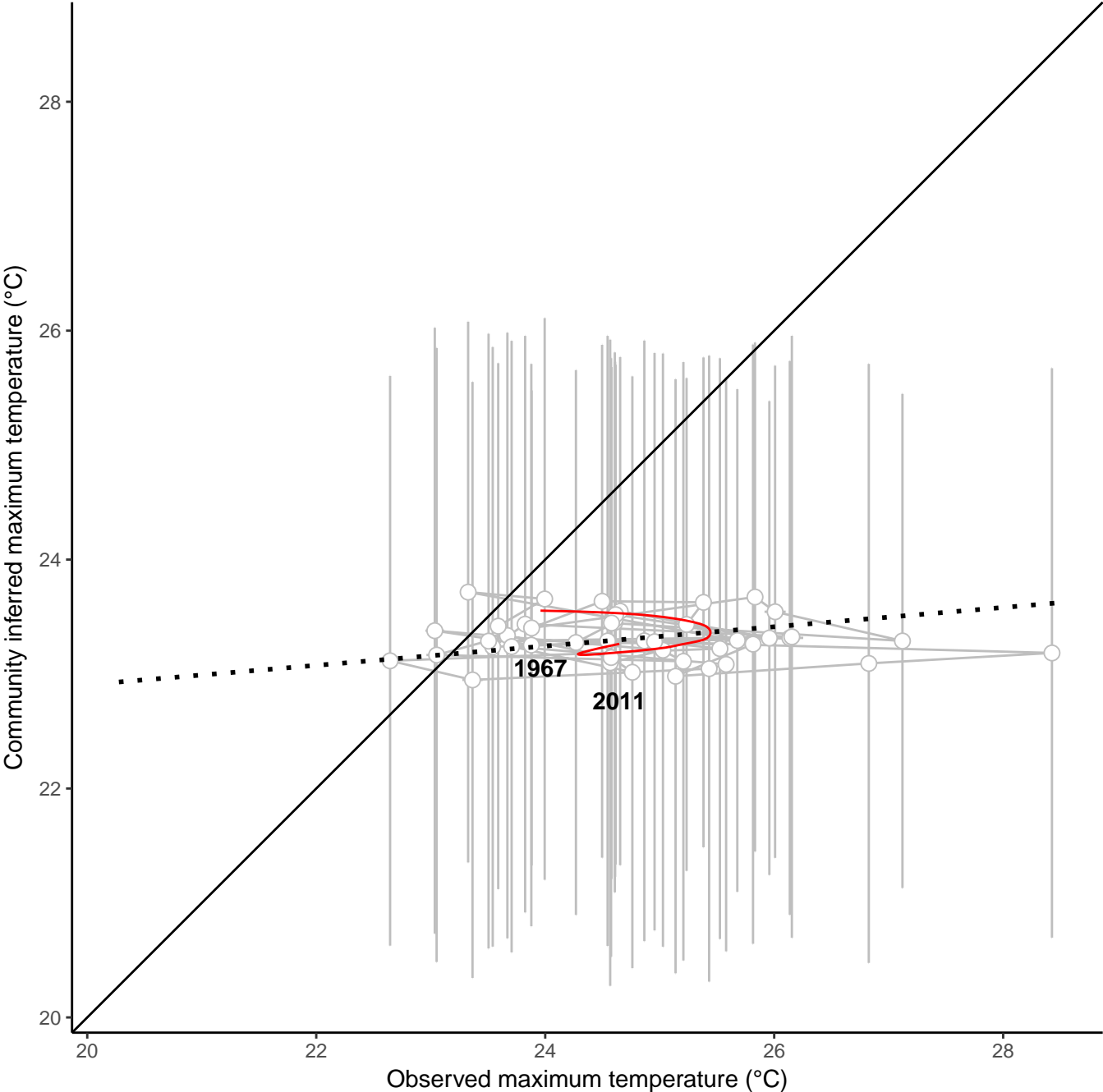
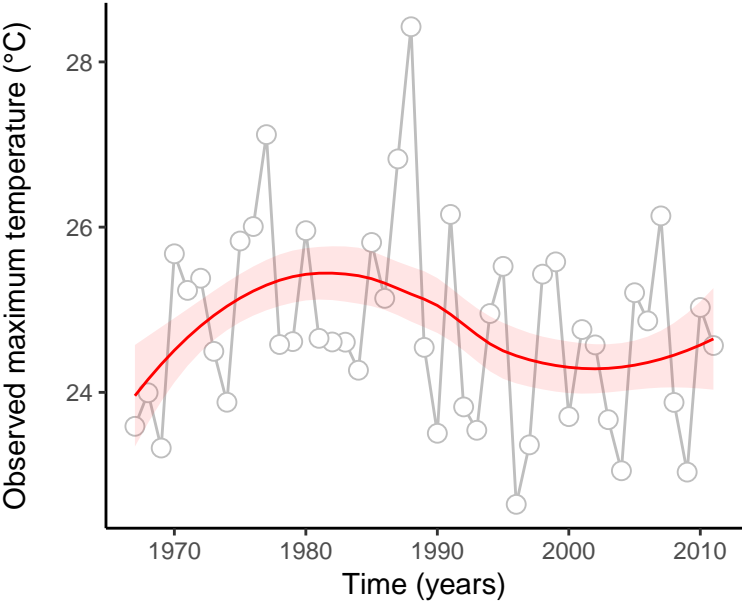
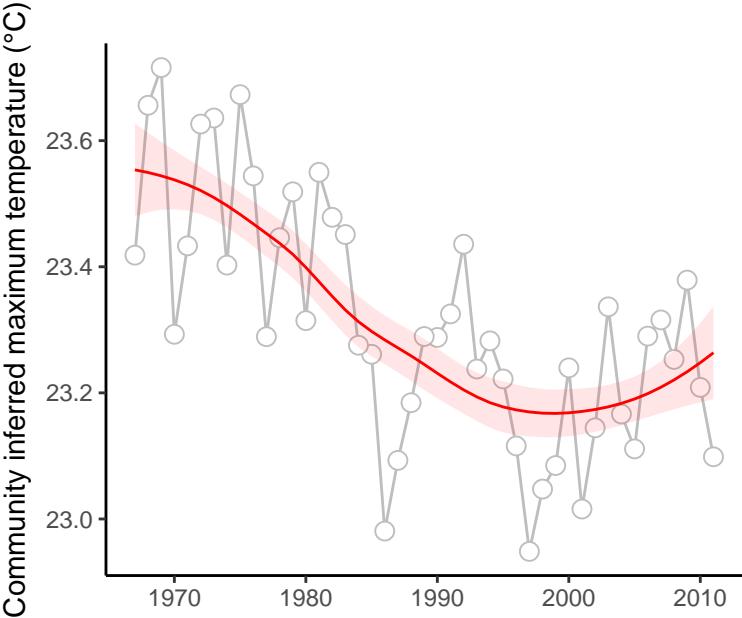

site : 840_14_176

absolute deviation = 1.36 | deviation change = 0.31 | maximum state number = 1

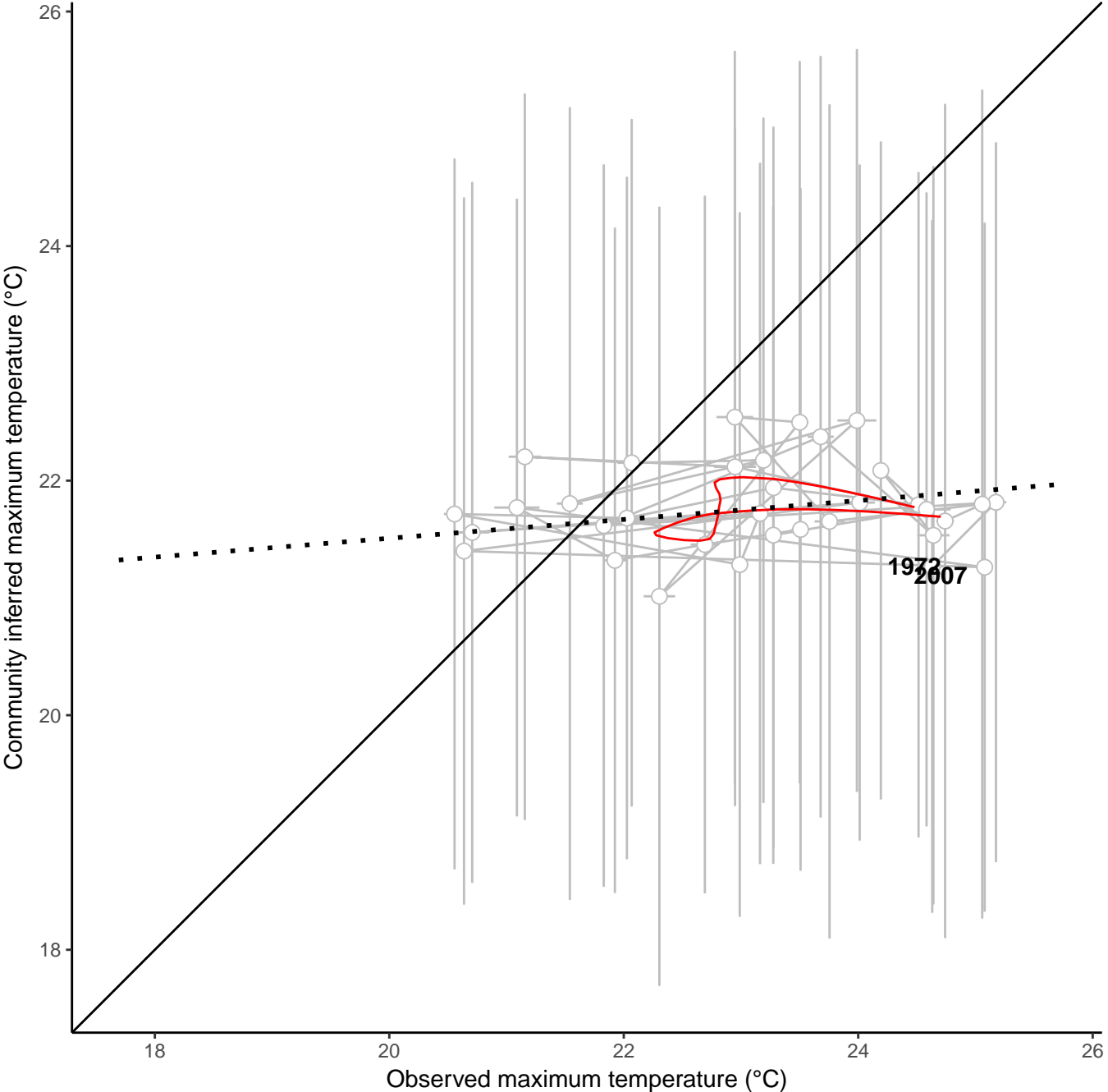
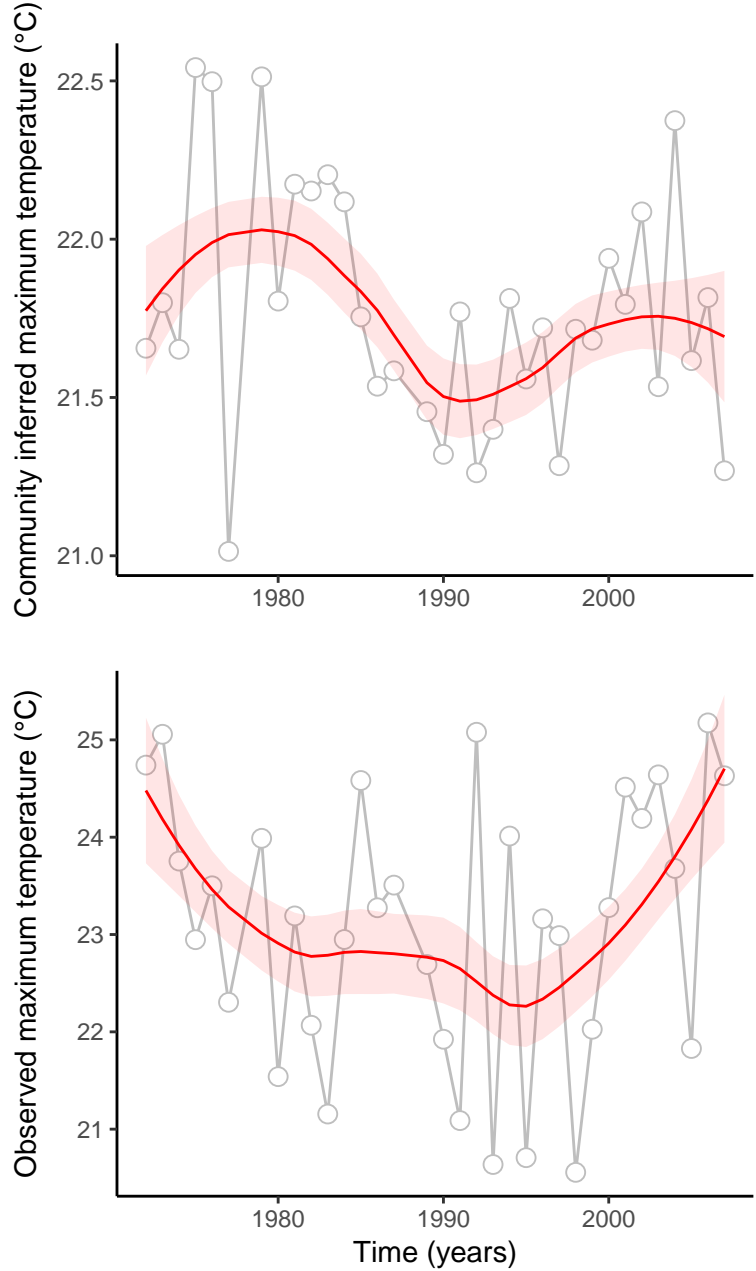

site : 840_18_9

absolute deviation = 1.66 | deviation change = 0.51 | maximum state number = 1

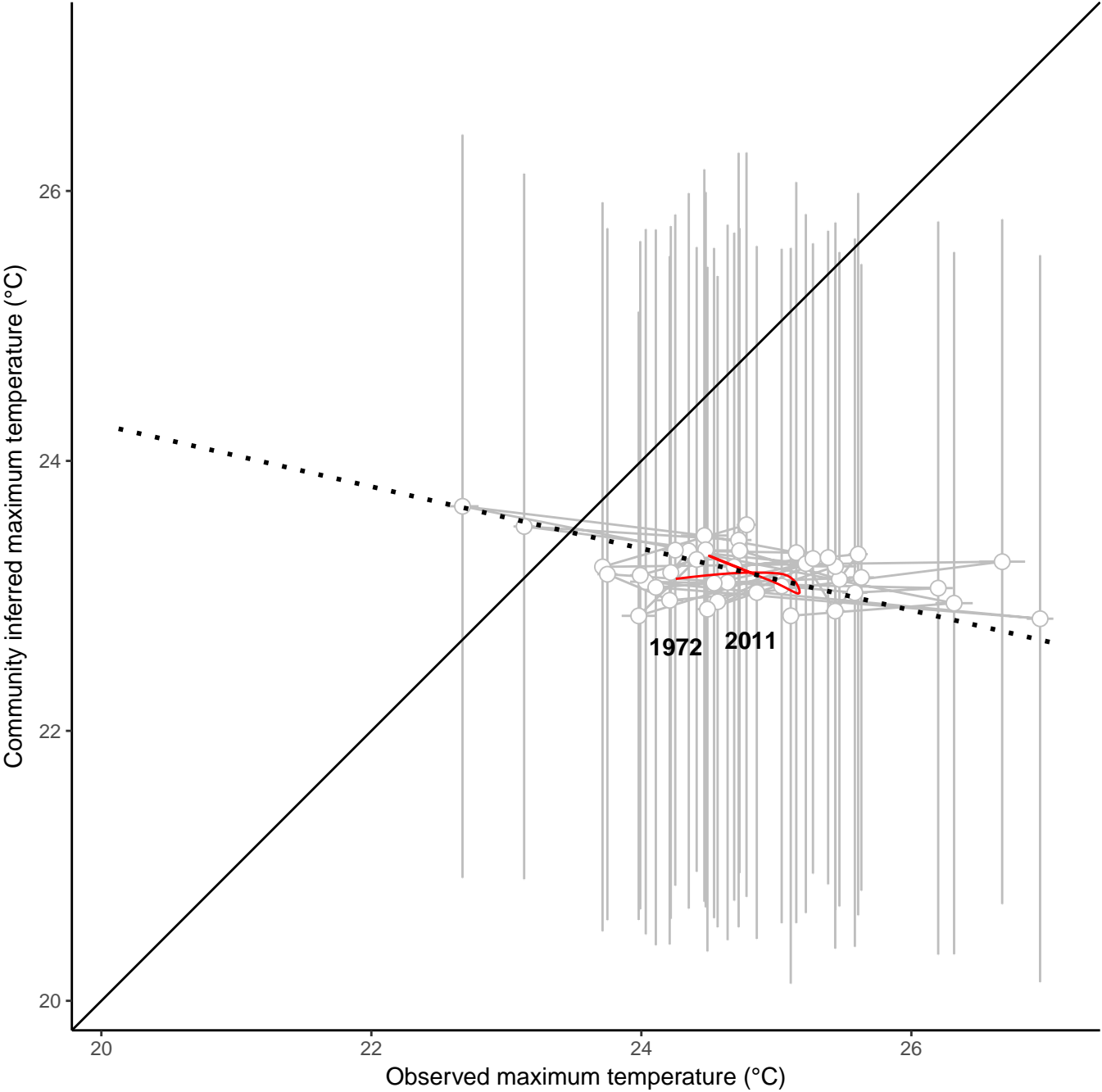
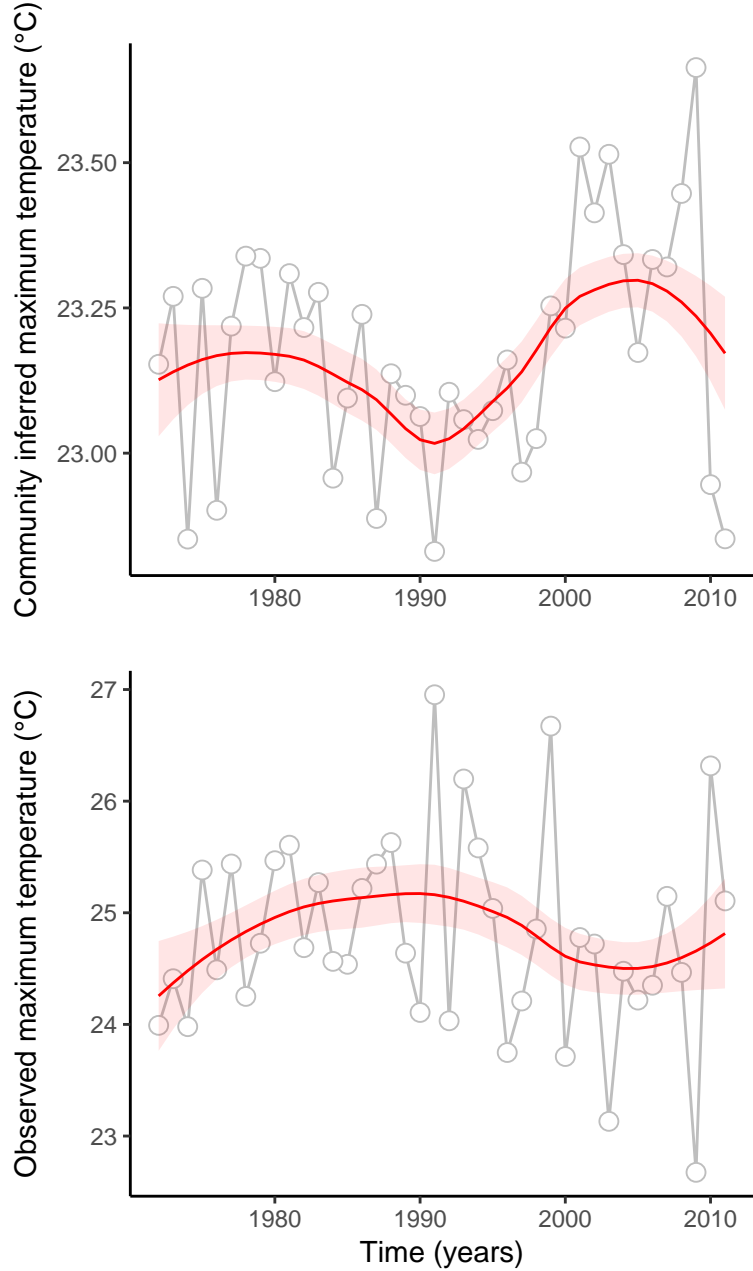

site : 840_35_20

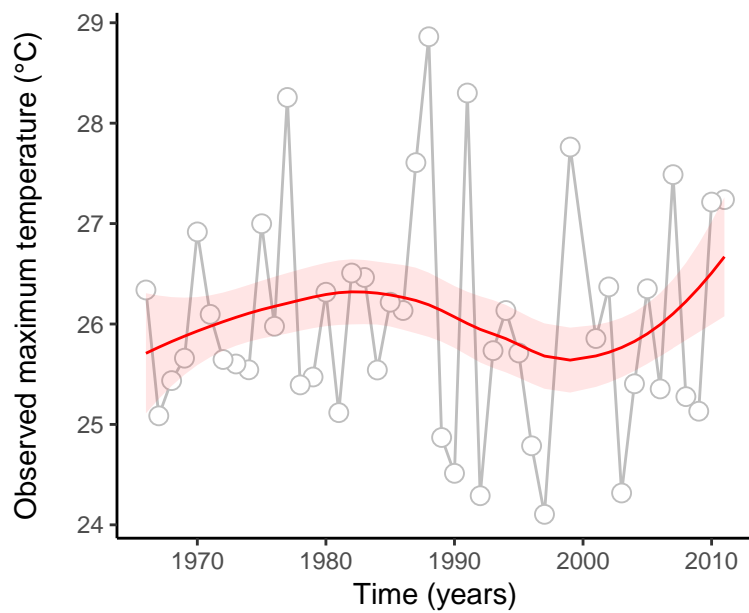
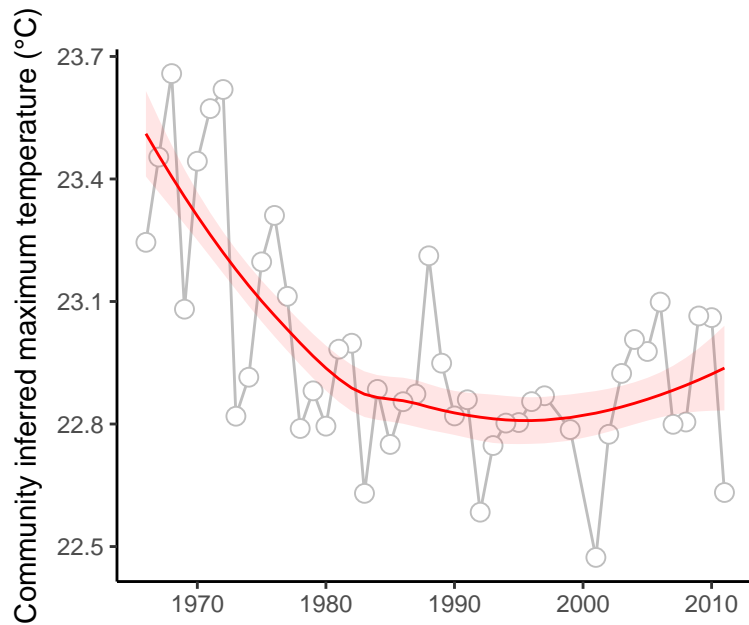

absolute deviation = 3.08 | deviation change = 1.54 | maximum state number = 1

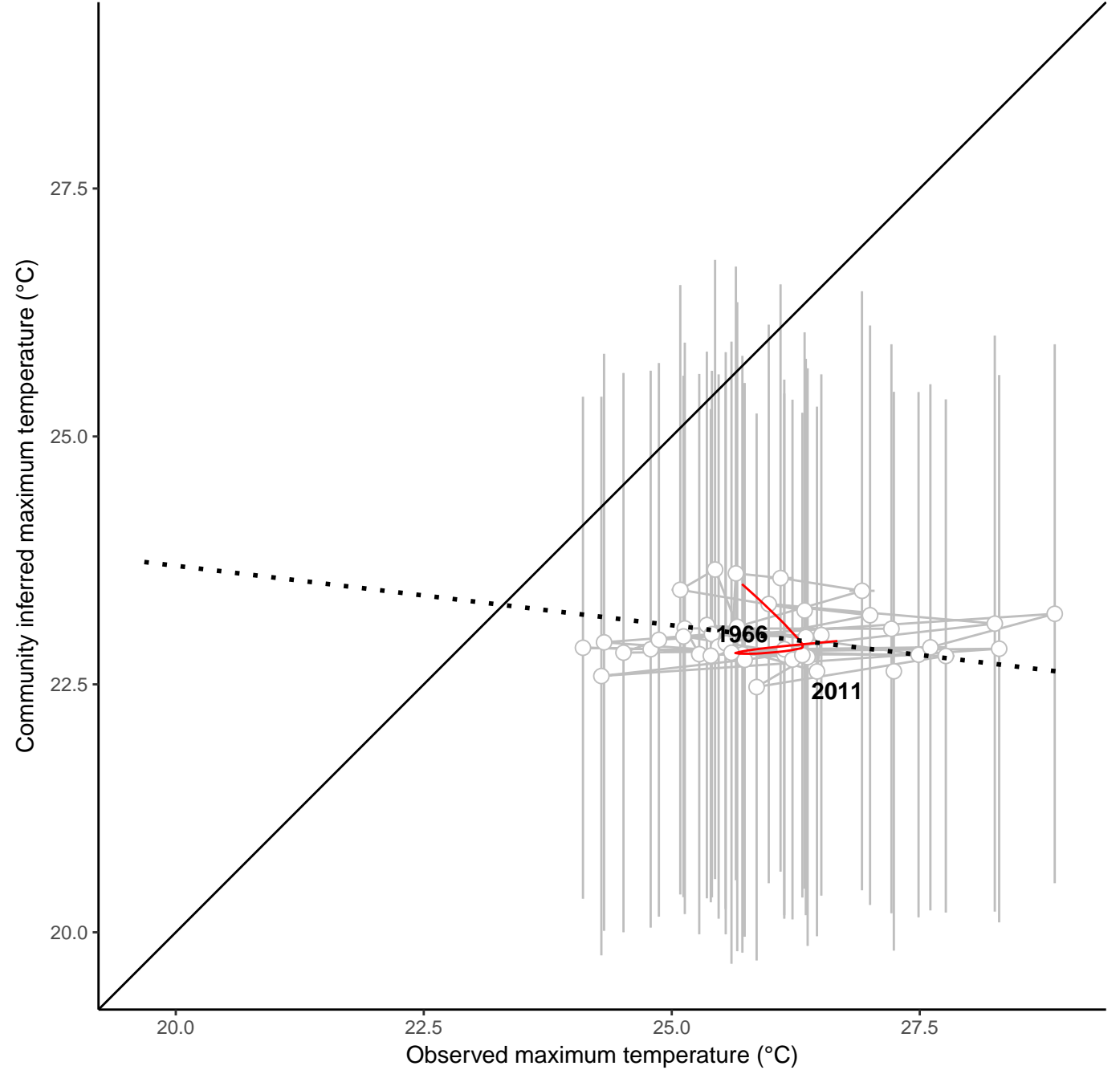

site : 840_35_31

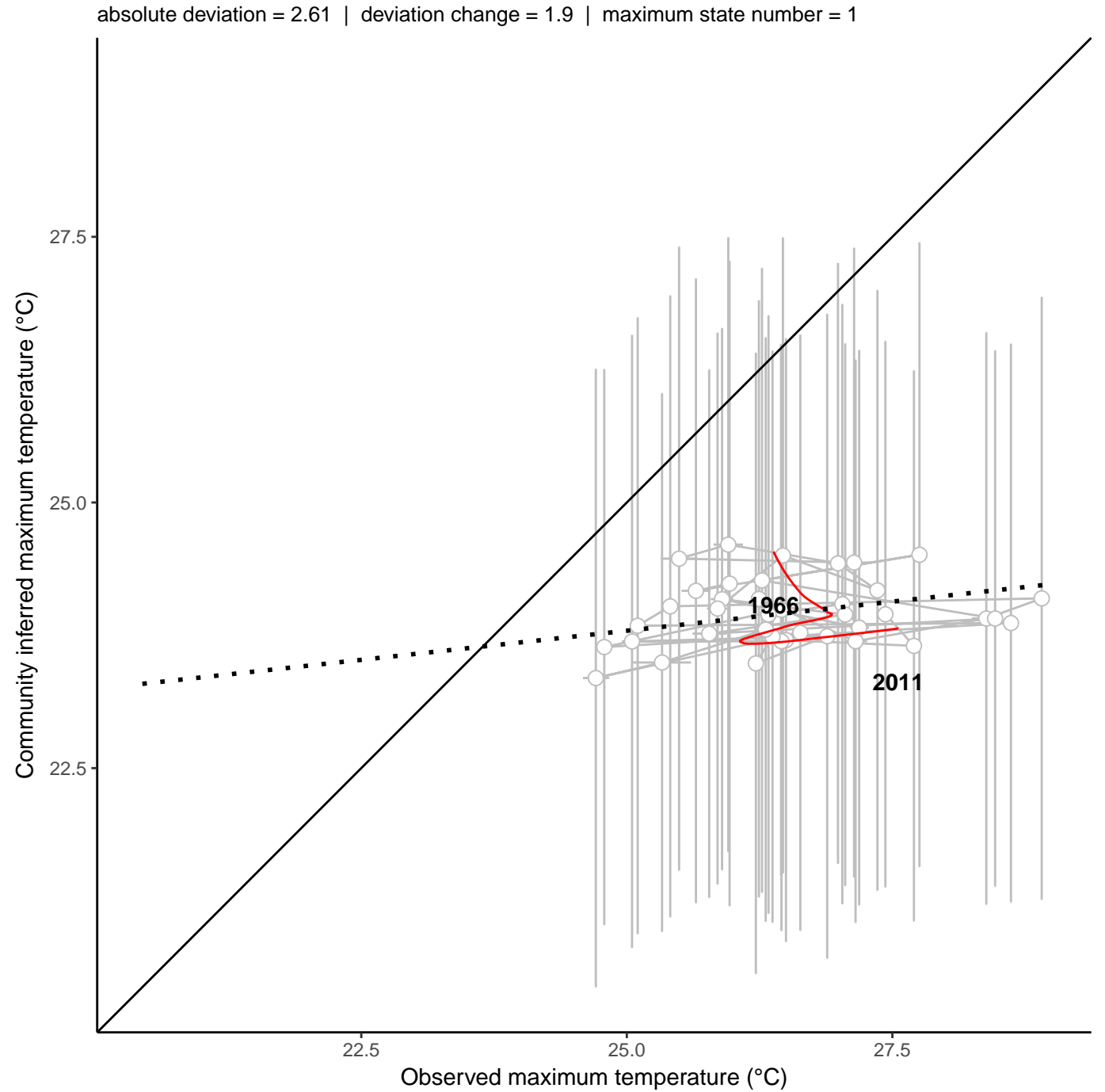
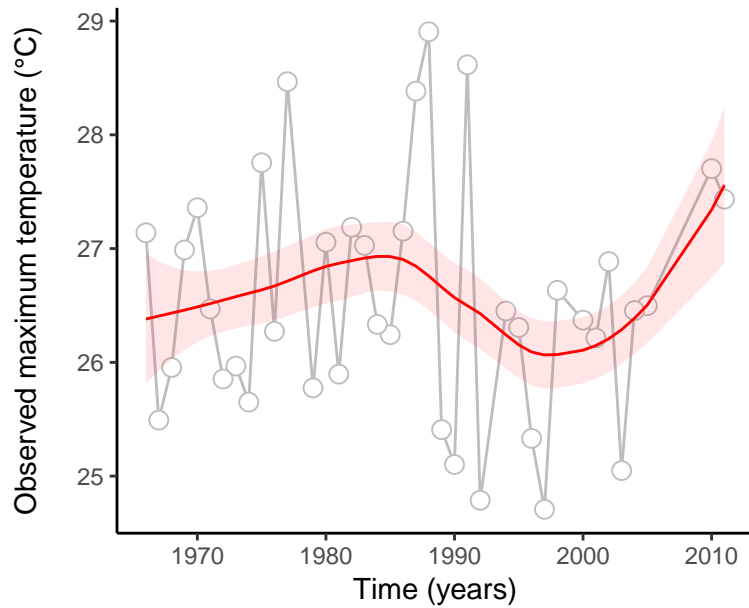
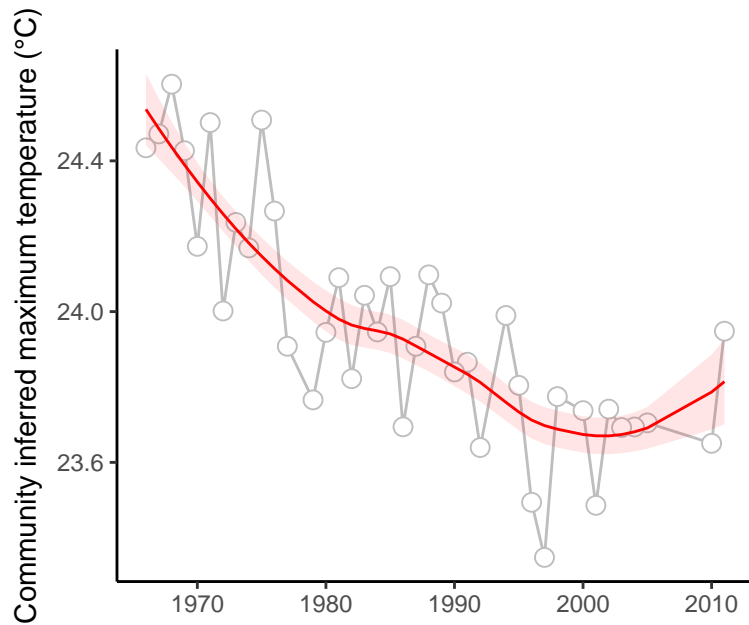

site : 840_39_30

absolute deviation = 3.46 | deviation change = 0.92 | maximum state number = 1

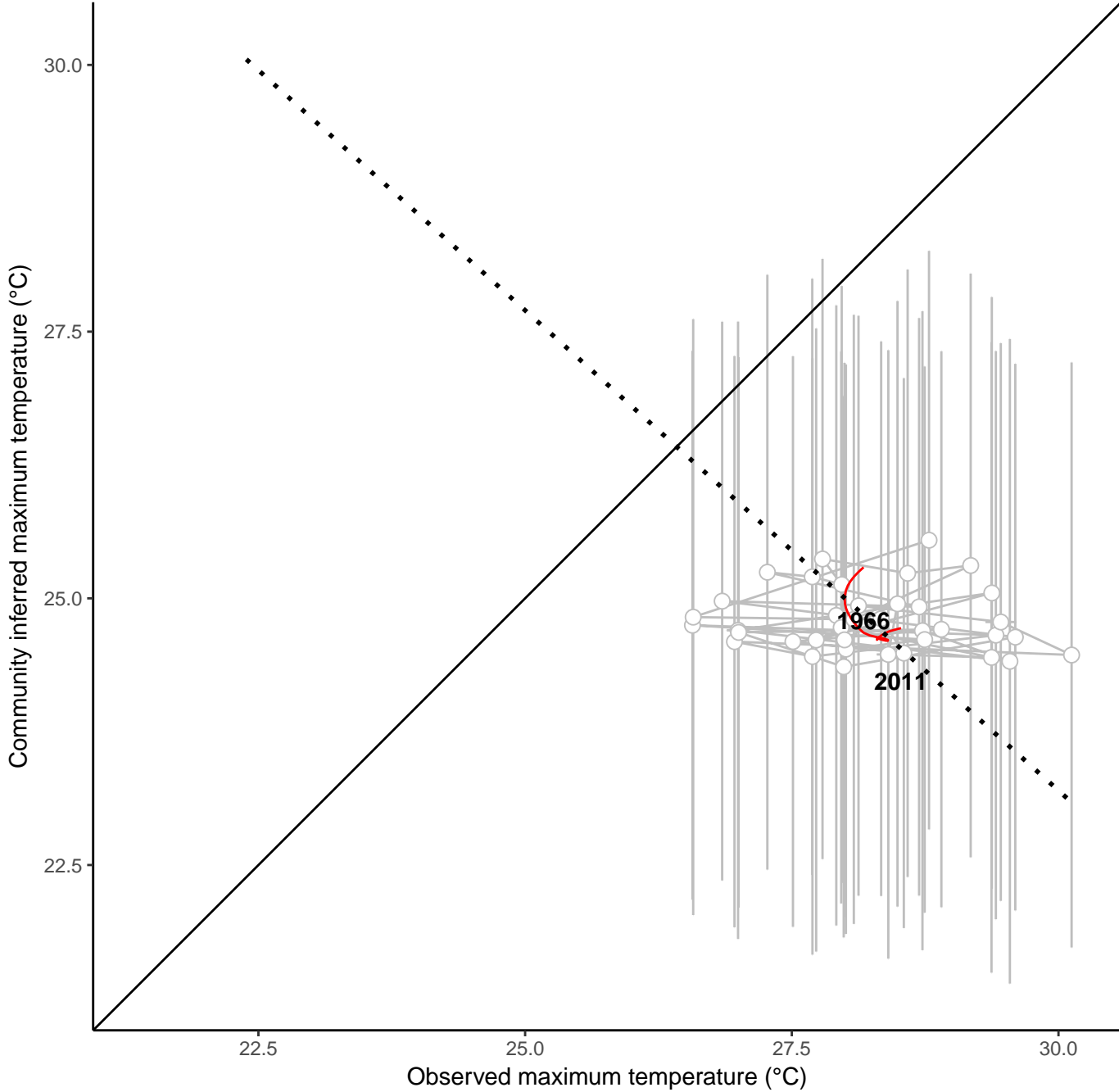
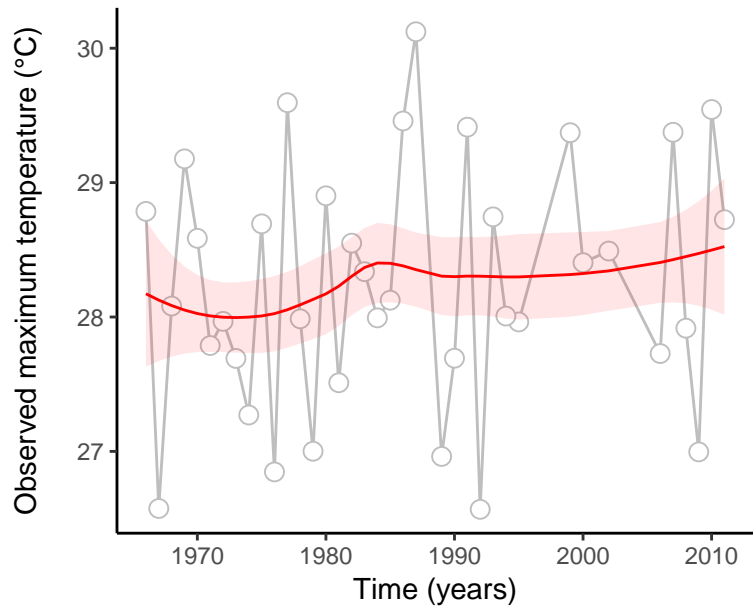
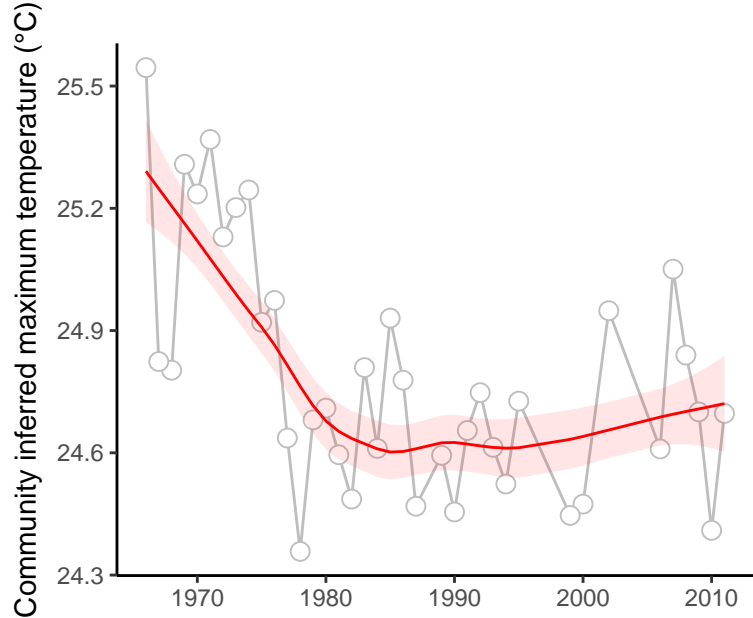

site : 840_49_18

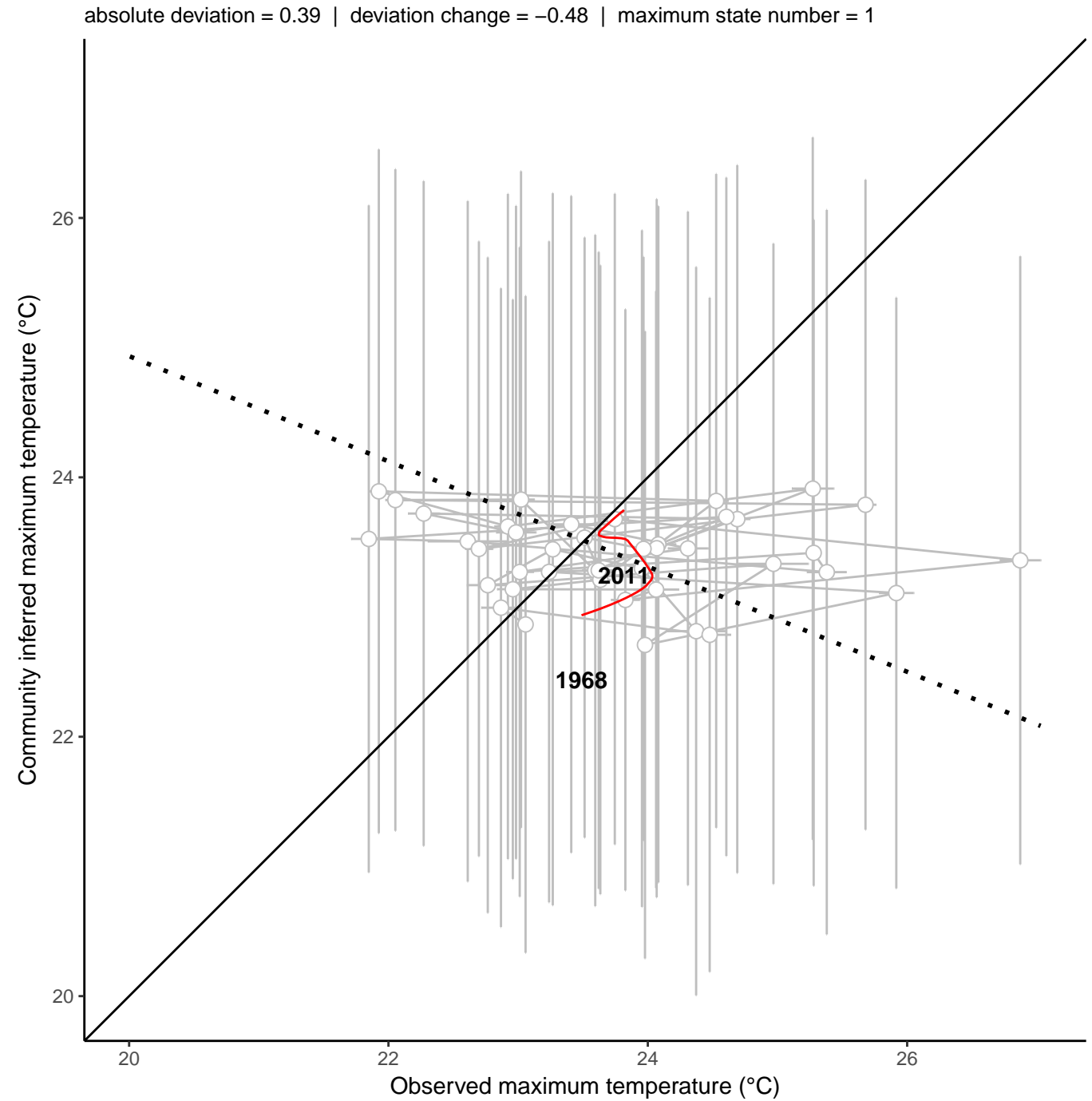
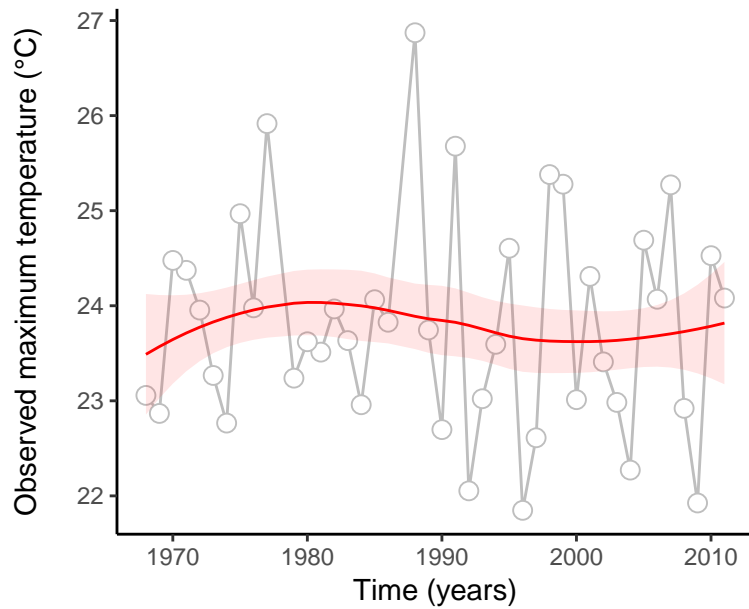
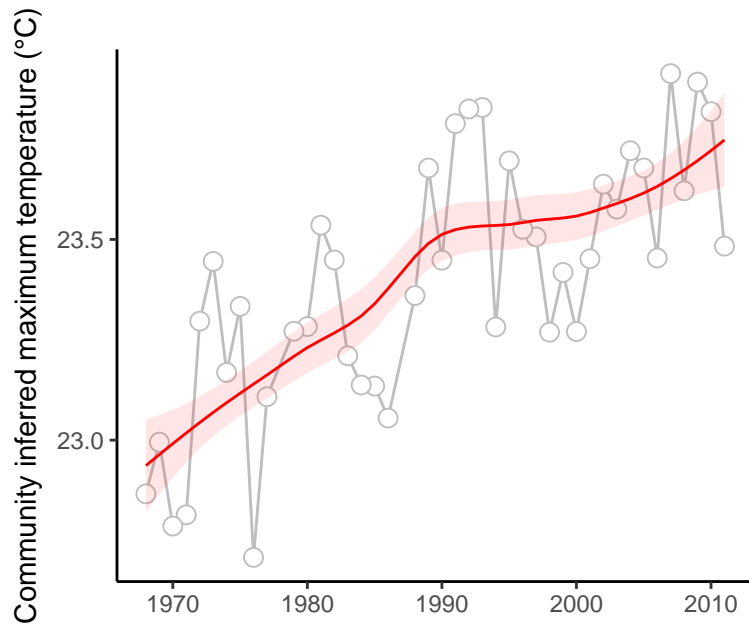

site : 840_6_29

absolute deviation = 4.25 | deviation change = 0.05 | maximum state number = 2

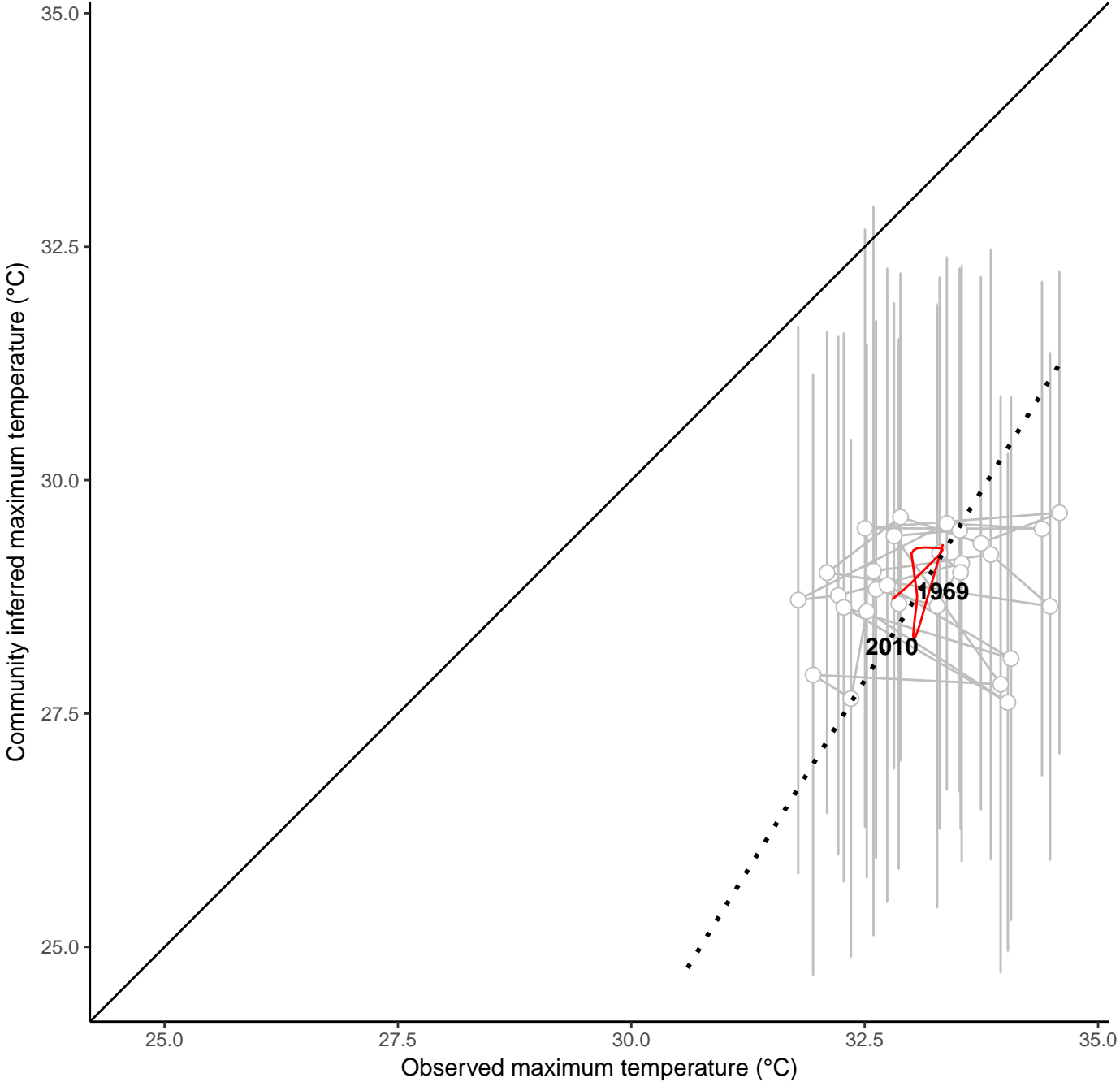
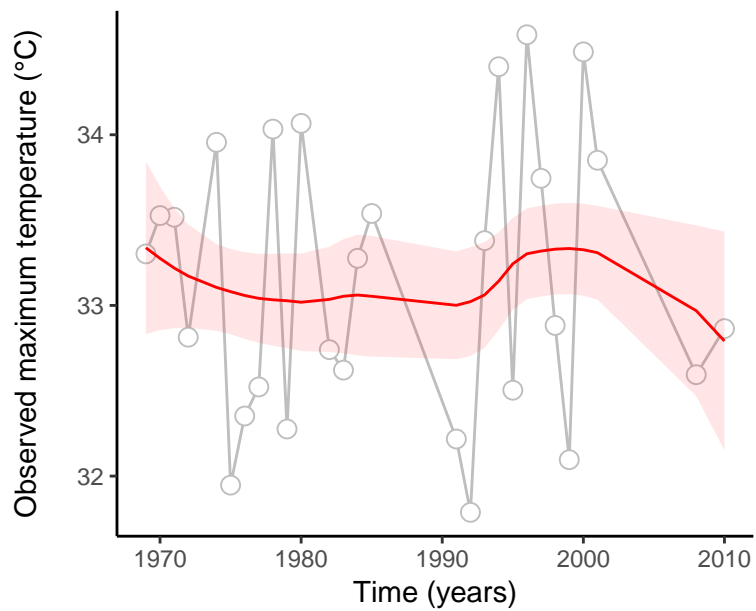
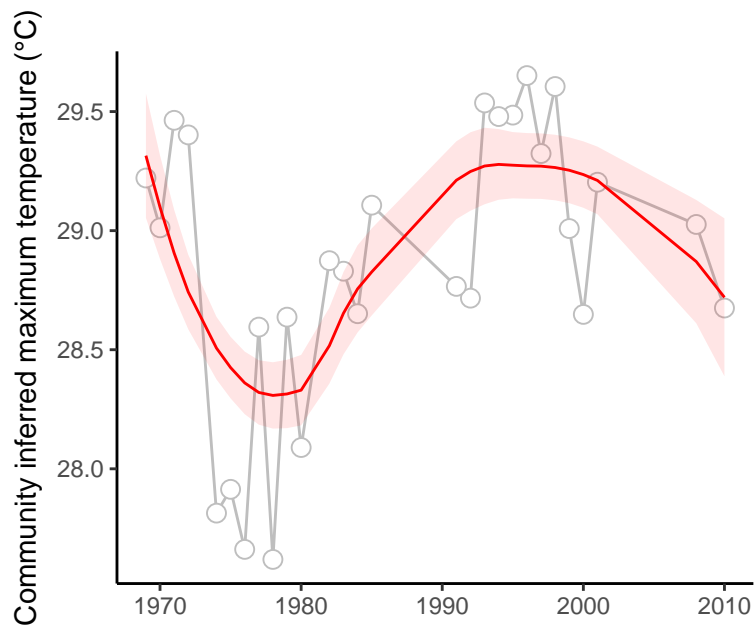

site : 840_61_31

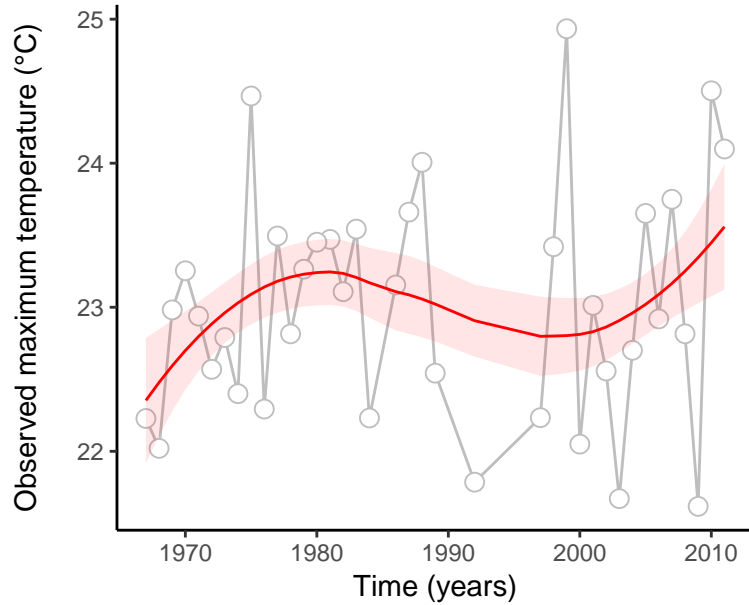
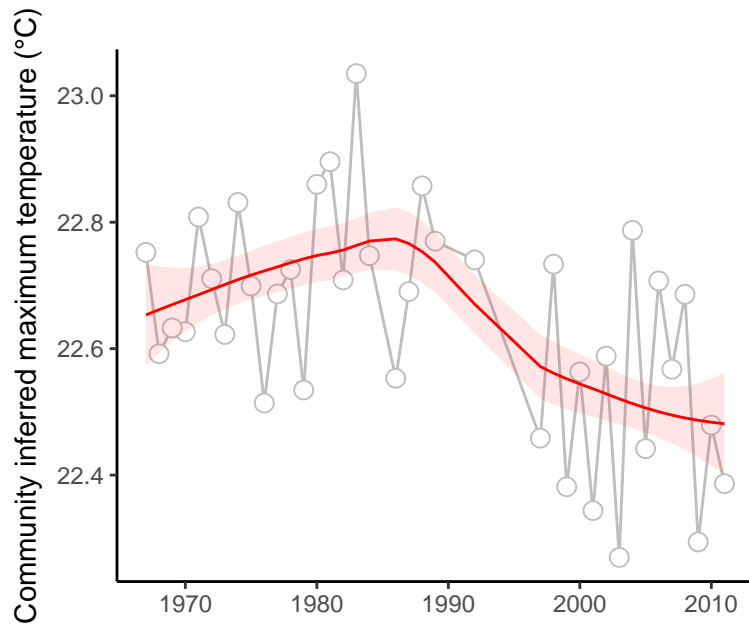

absolute deviation = 0.37 | deviation change = 0.78 | maximum state number = 1

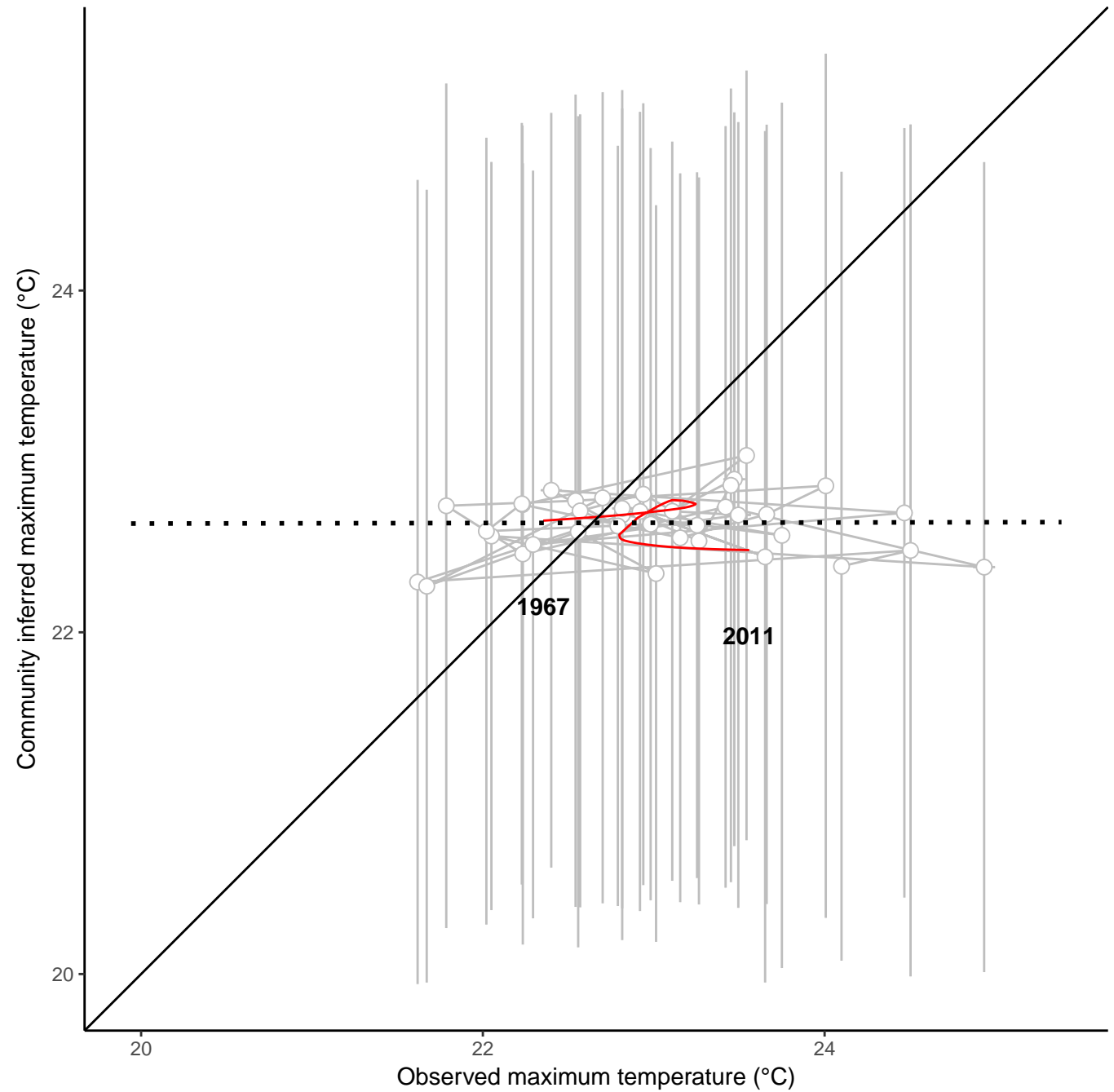

site : 840_66_75

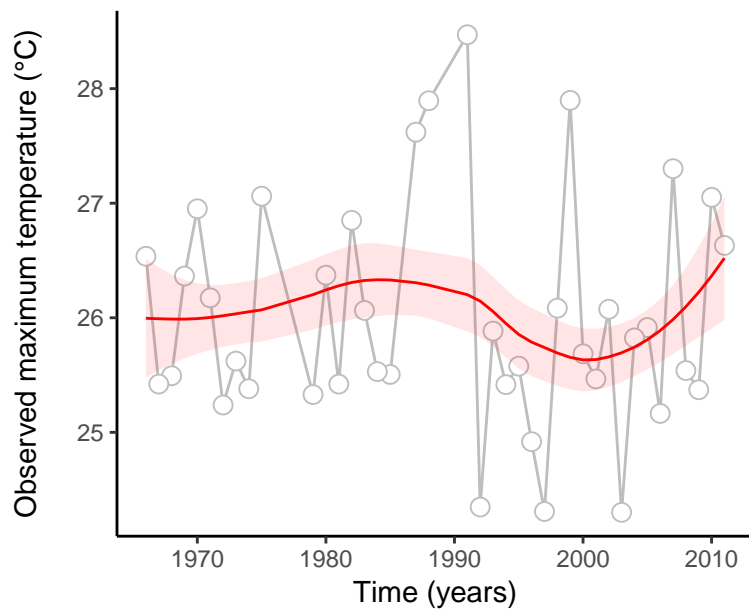
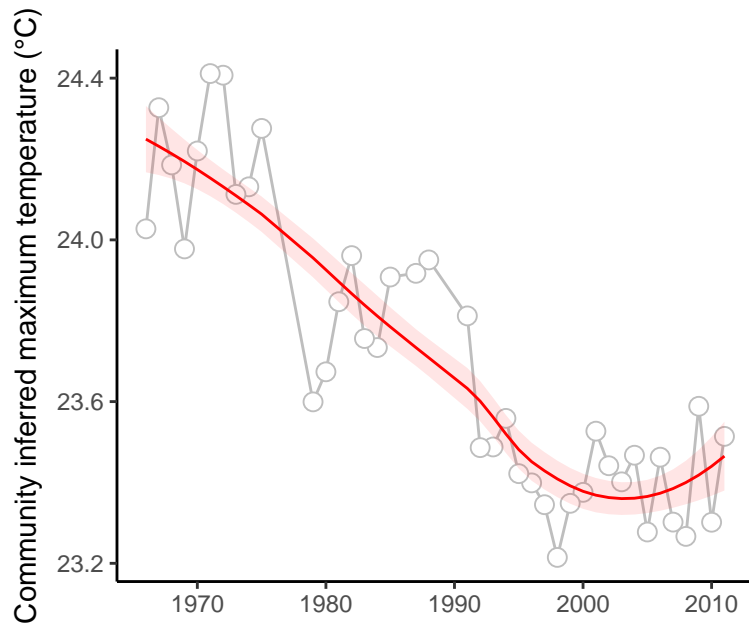

absolute deviation = 2.32 | deviation change = 1.31 | maximum state number = 2

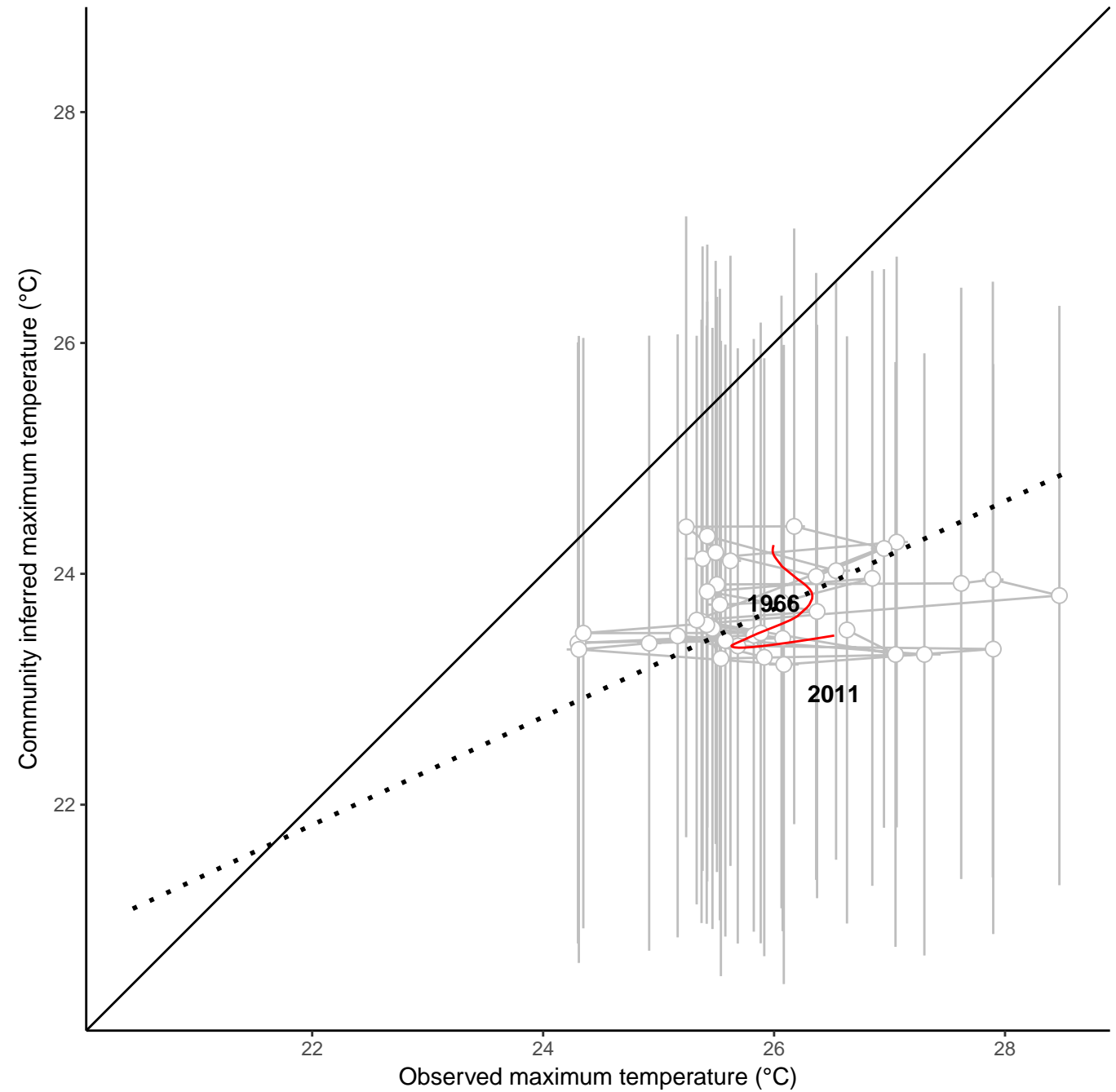

site : 840_67_11

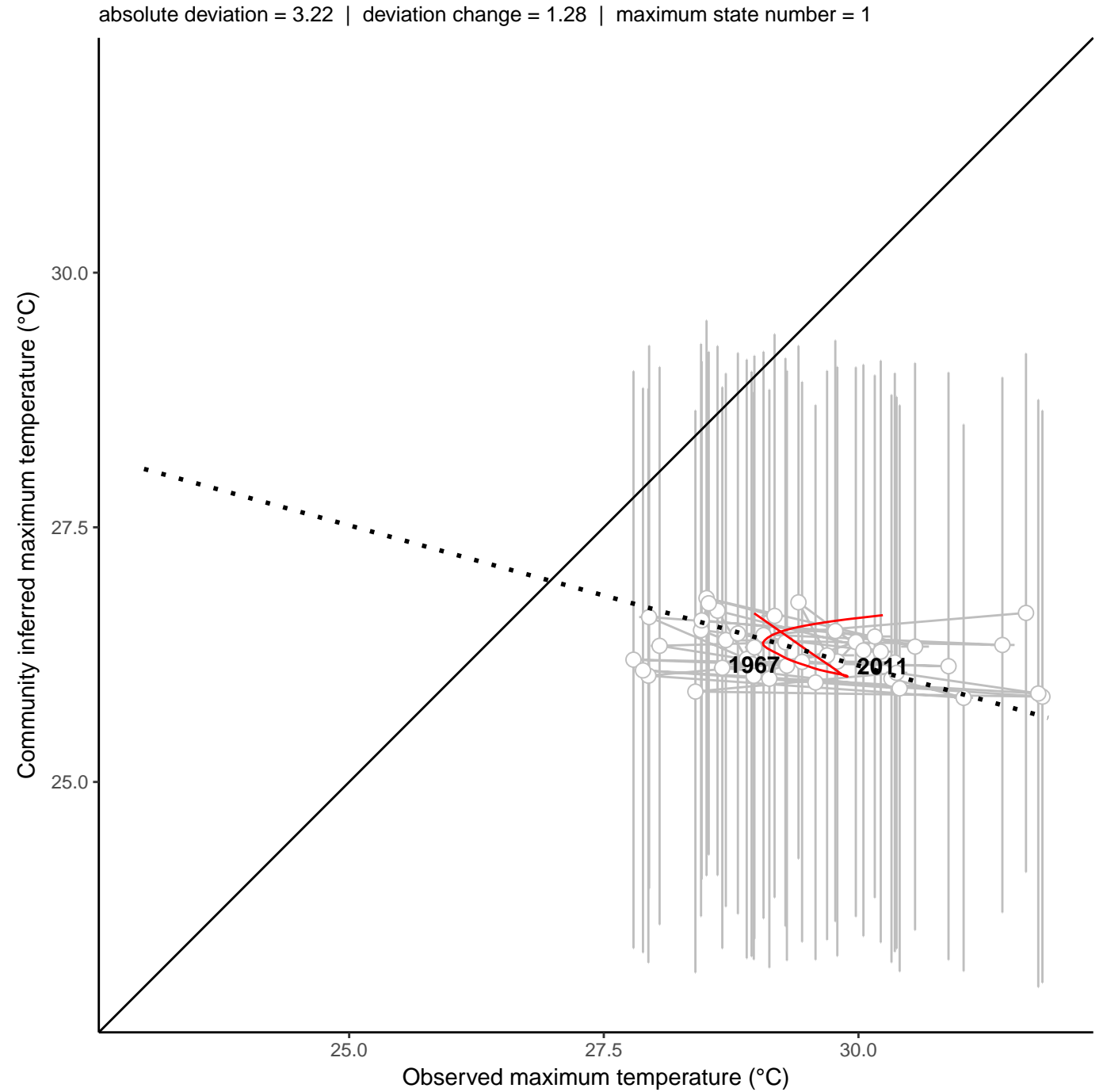
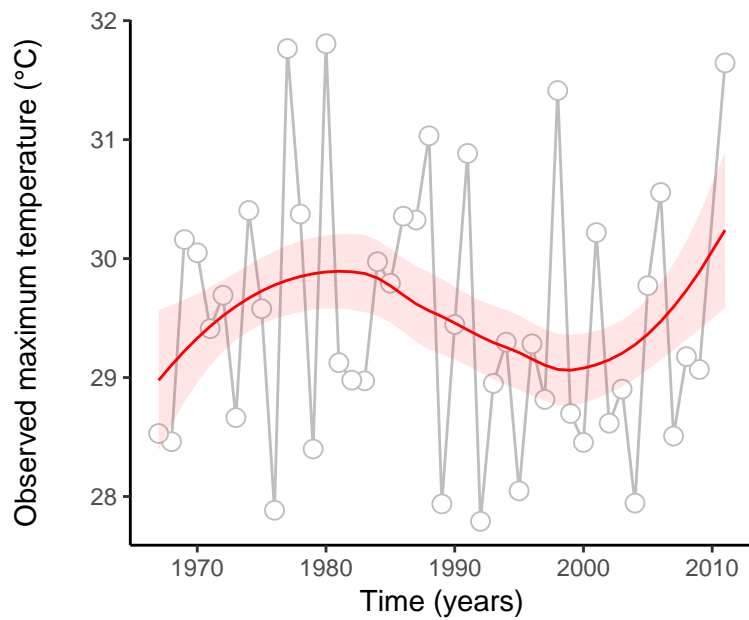
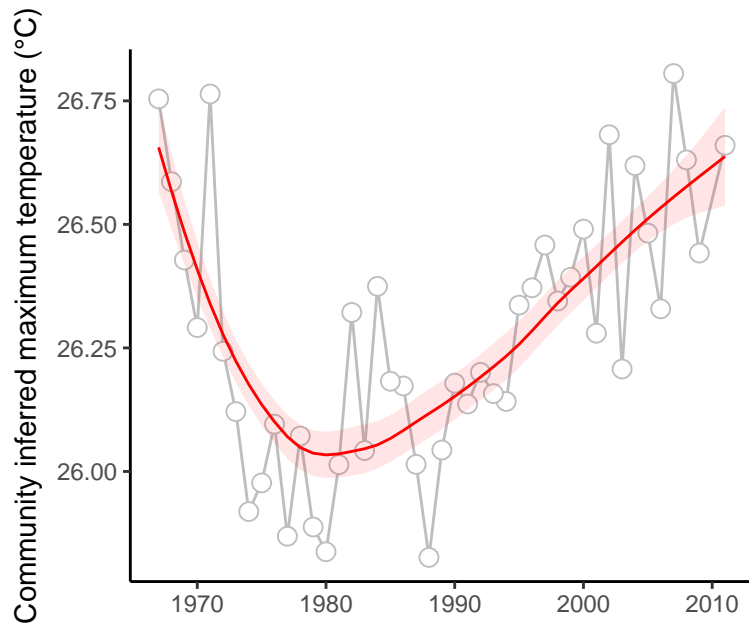

site : 840_7_22

absolute deviation = 4.21 | deviation change = 0.83 | maximum state number = 2

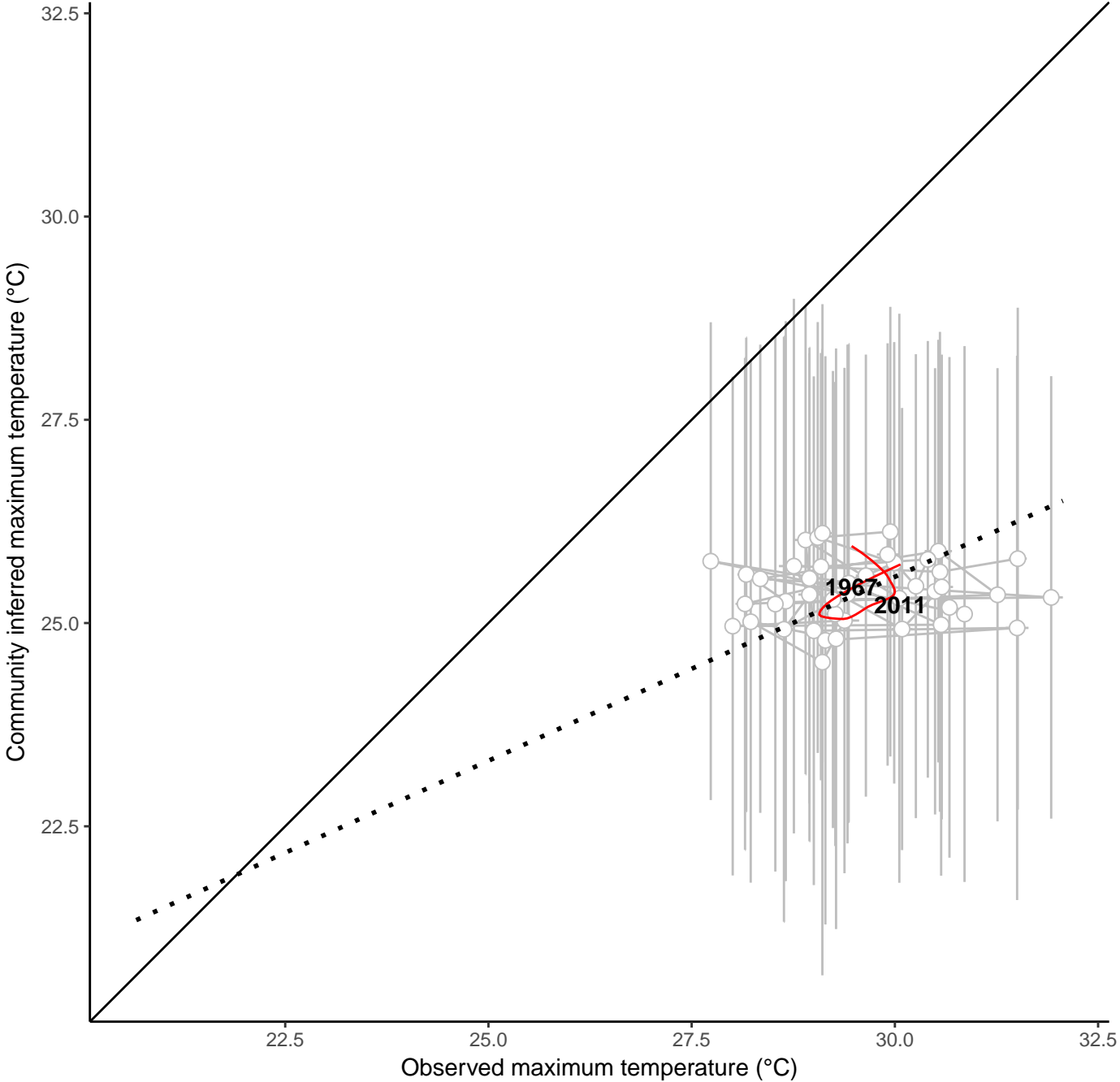
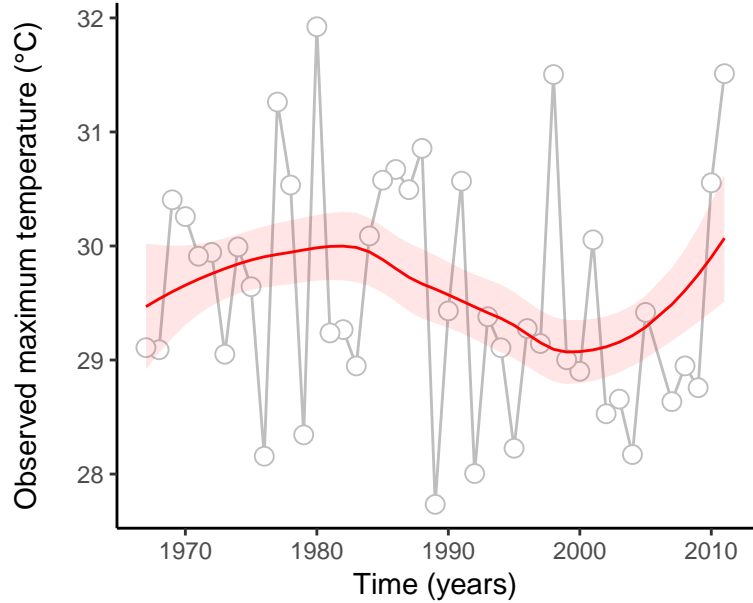
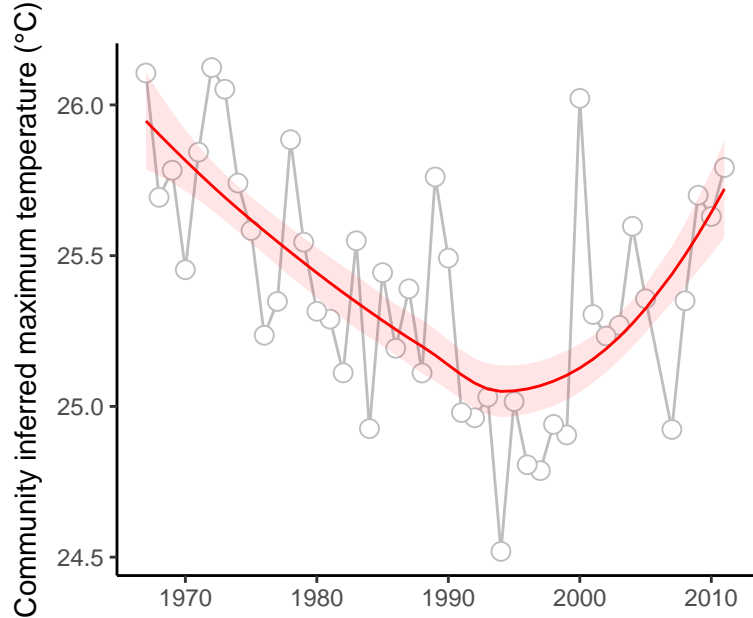

site : 840_72_35

absolute deviation = 0.68 | deviation change = 0.94 | maximum state number = 1

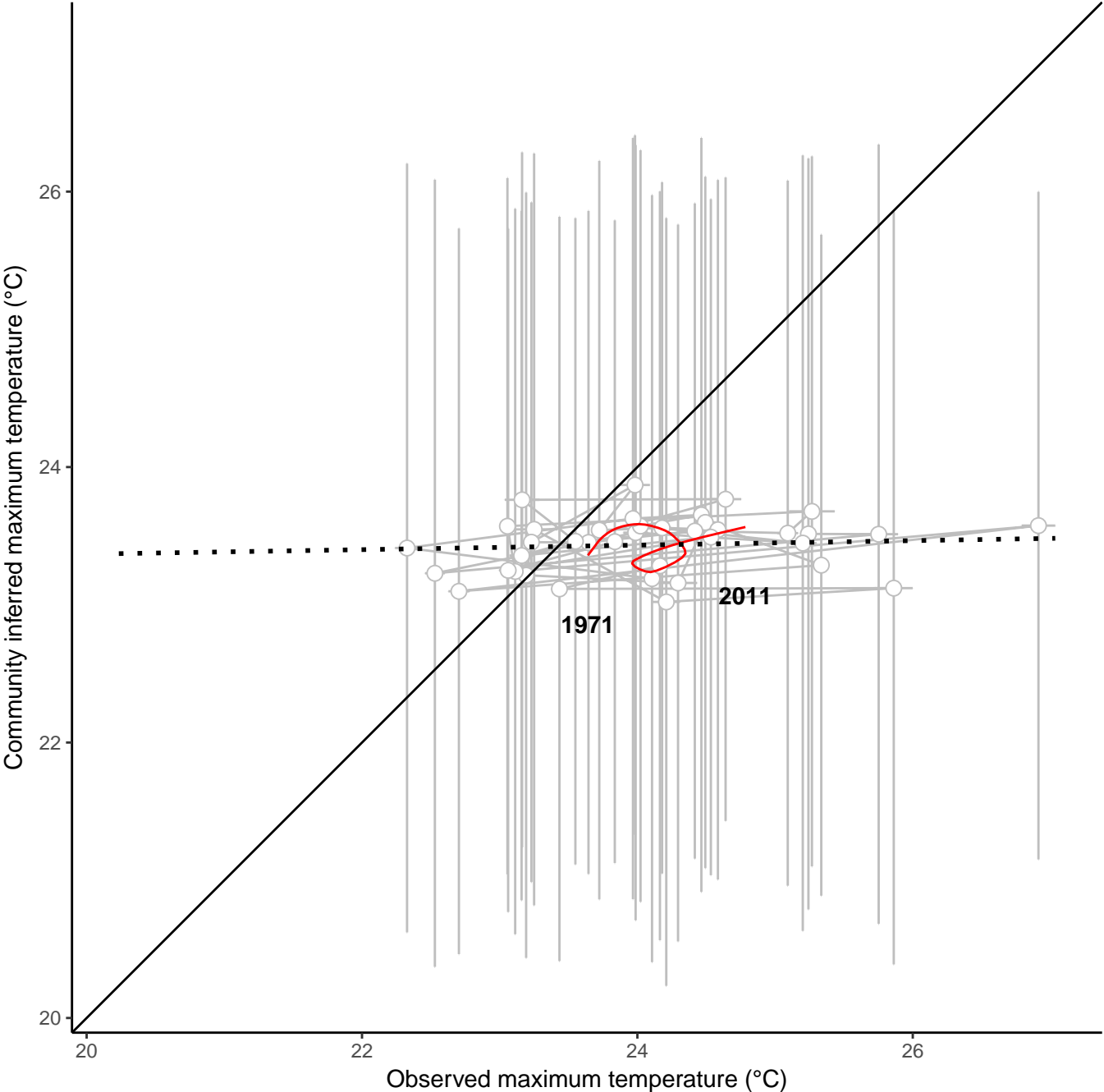
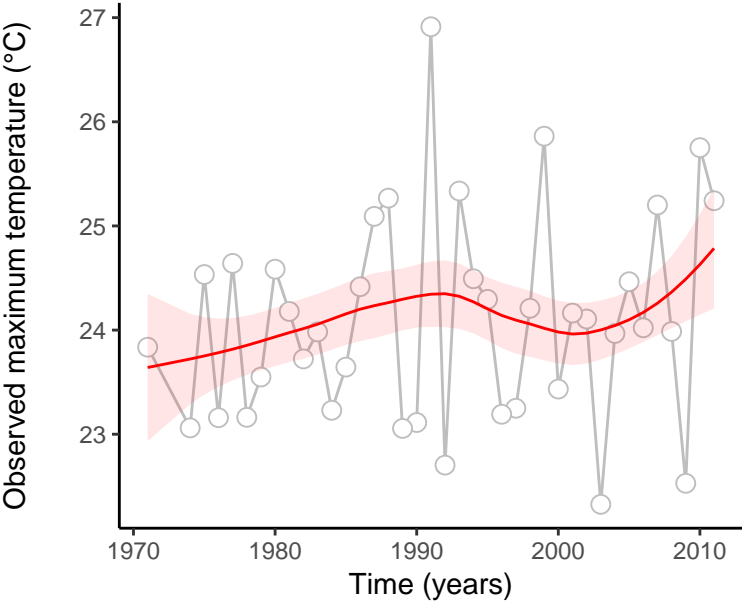
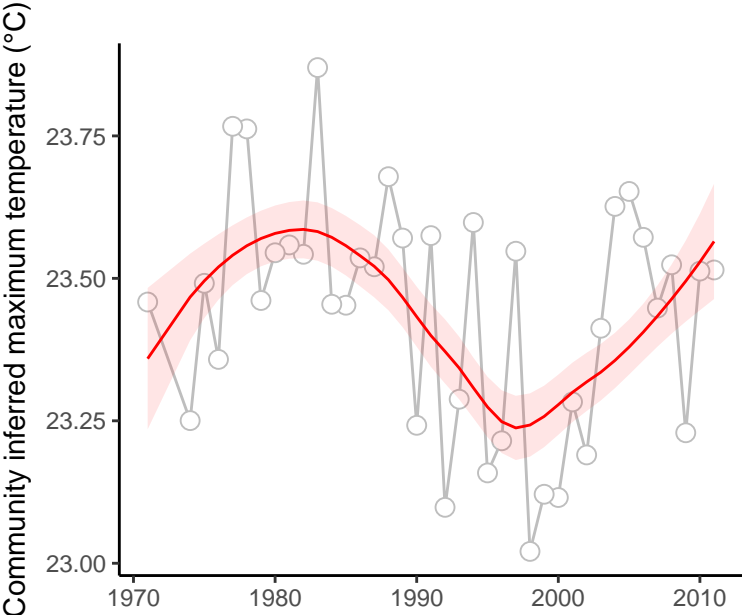

site : 840_82_7

absolute deviation = 3.04 | deviation change = 0.25 | maximum state number = 1

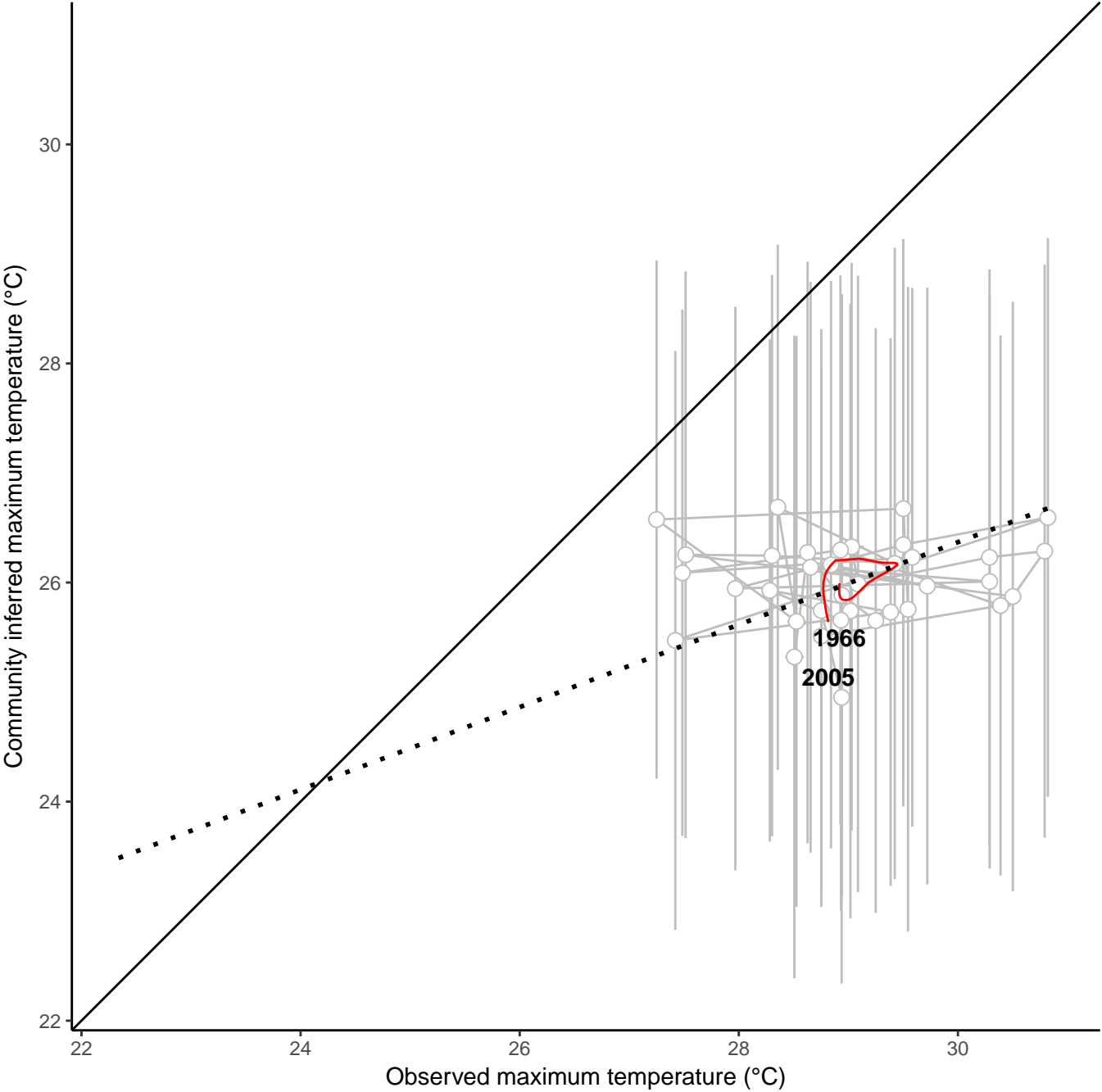
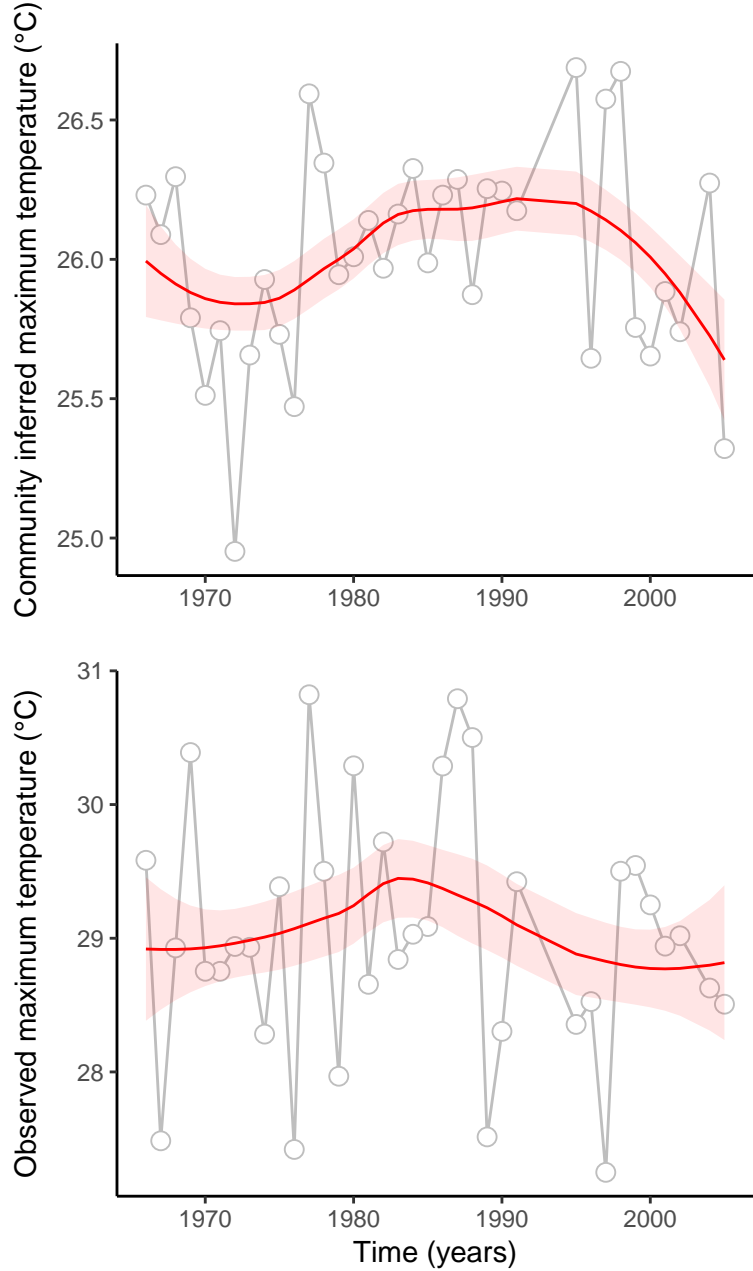

site : 840_88_22

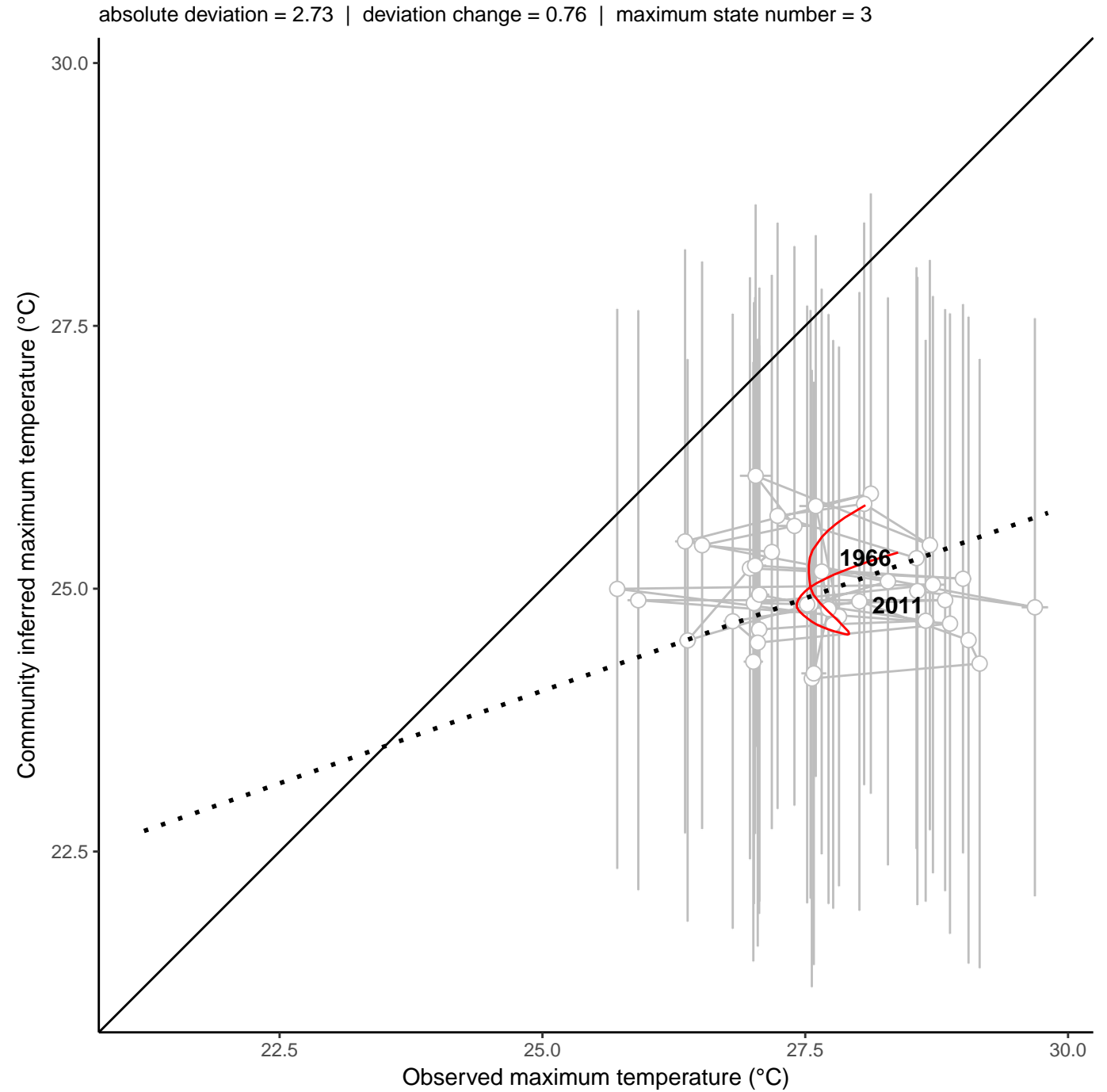
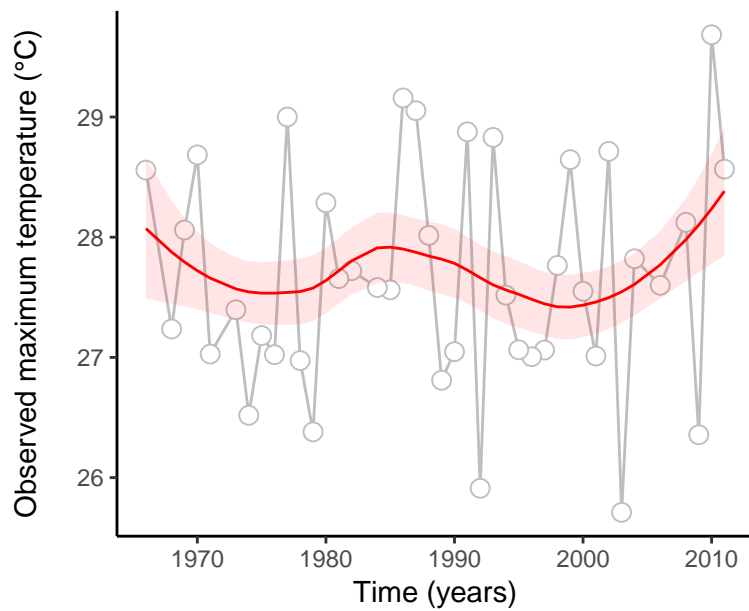
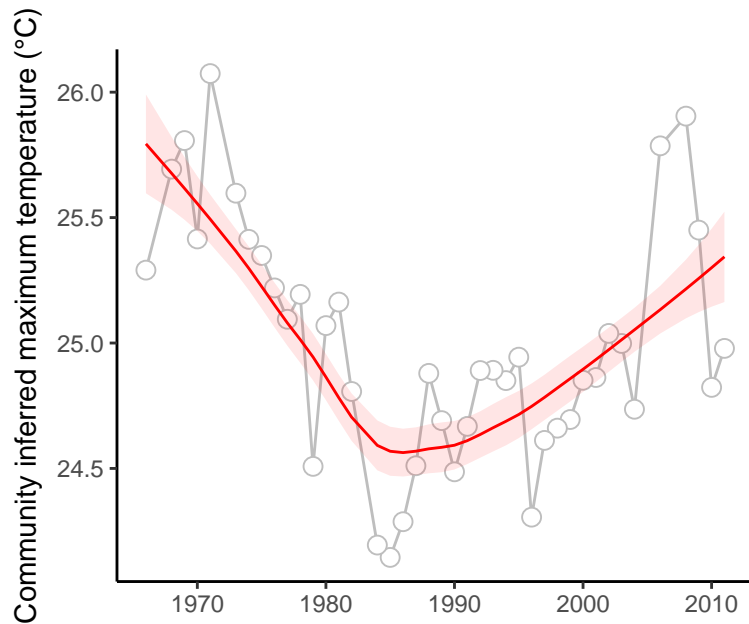

site : 840_91_20

absolute deviation = 0.47 | deviation change = -0.39 | maximum state number = 1

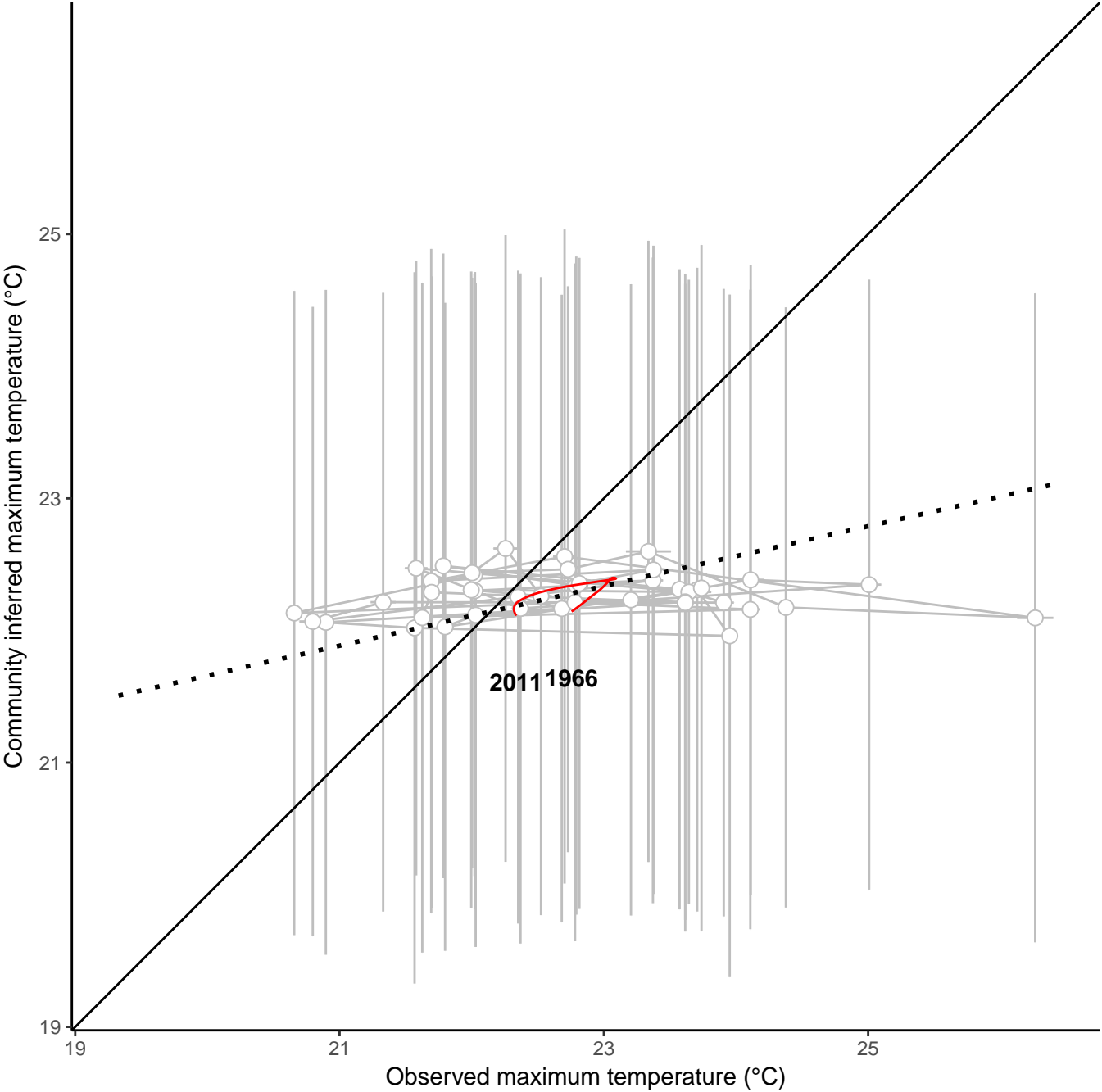
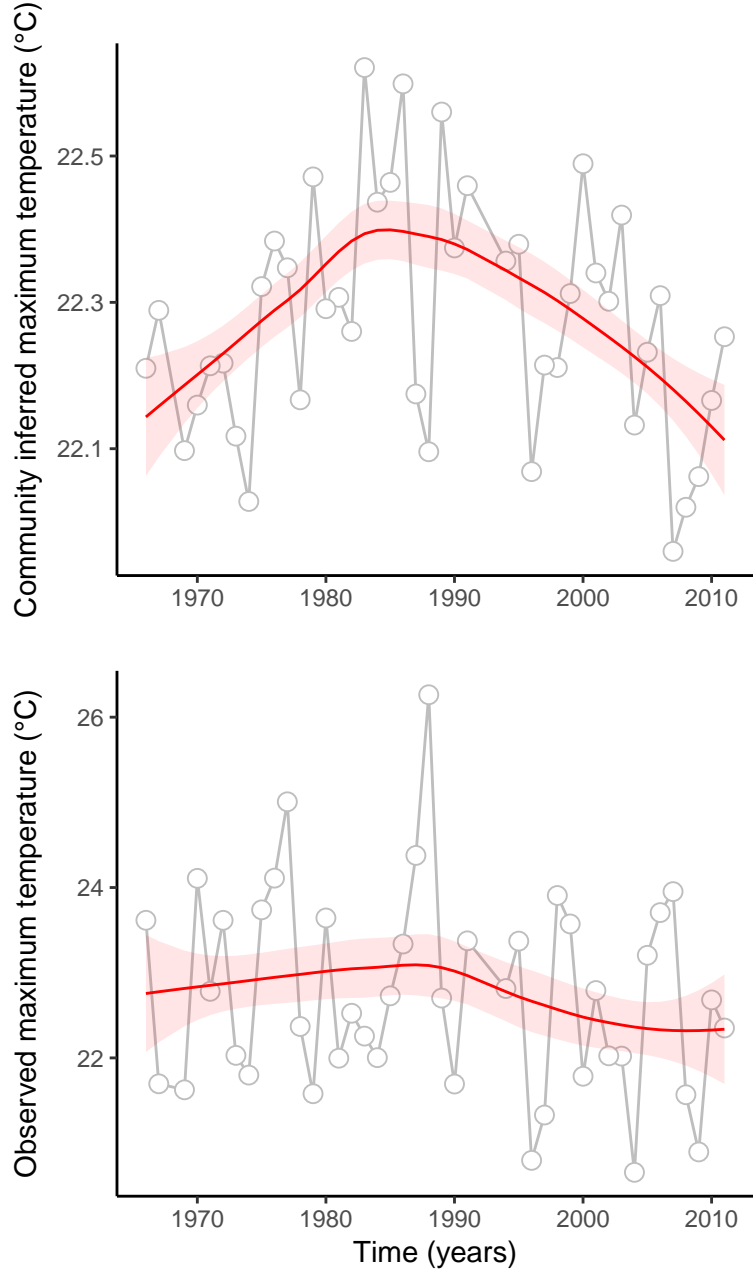

site : 840_91_32

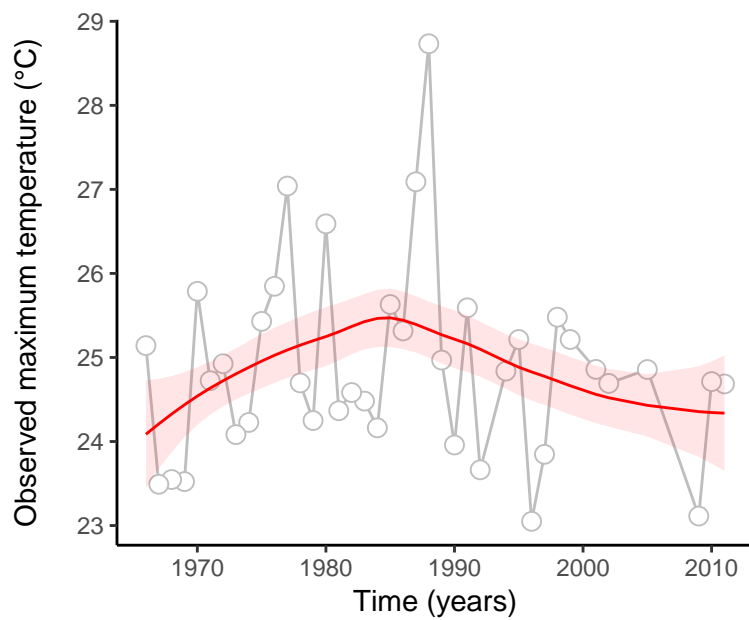
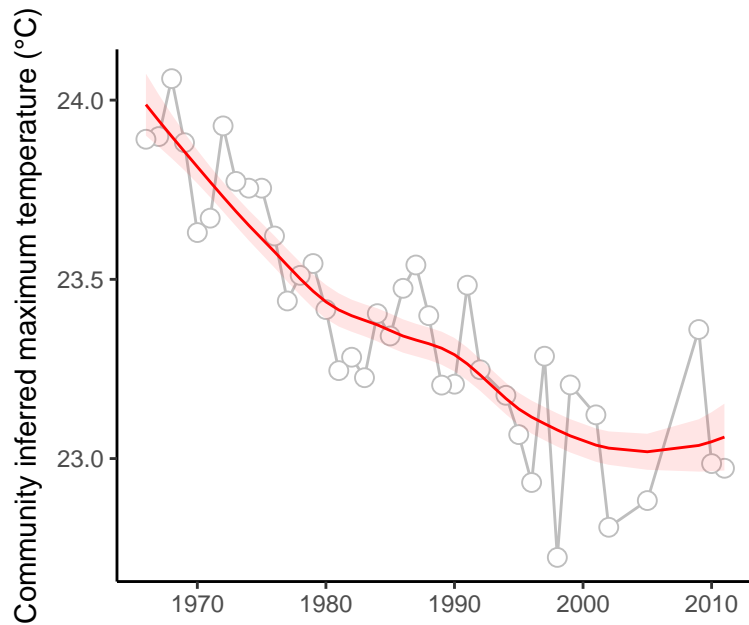

absolute deviation = 1.49 | deviation change = 1.18 | maximum state number = 2

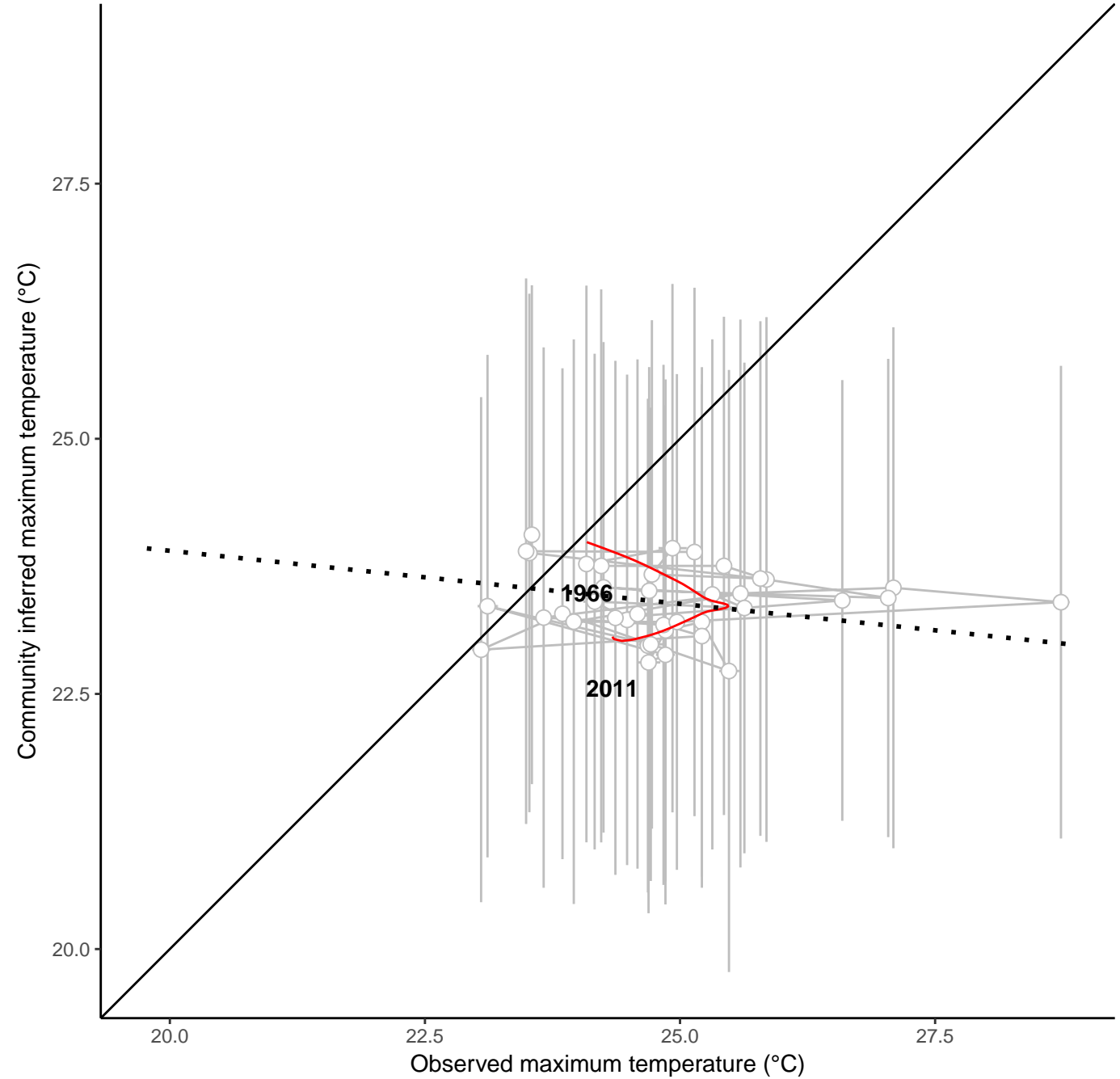

site : 840_14_186

absolute deviation = 3.02 | deviation change = -1.73 | maximum state number = 1

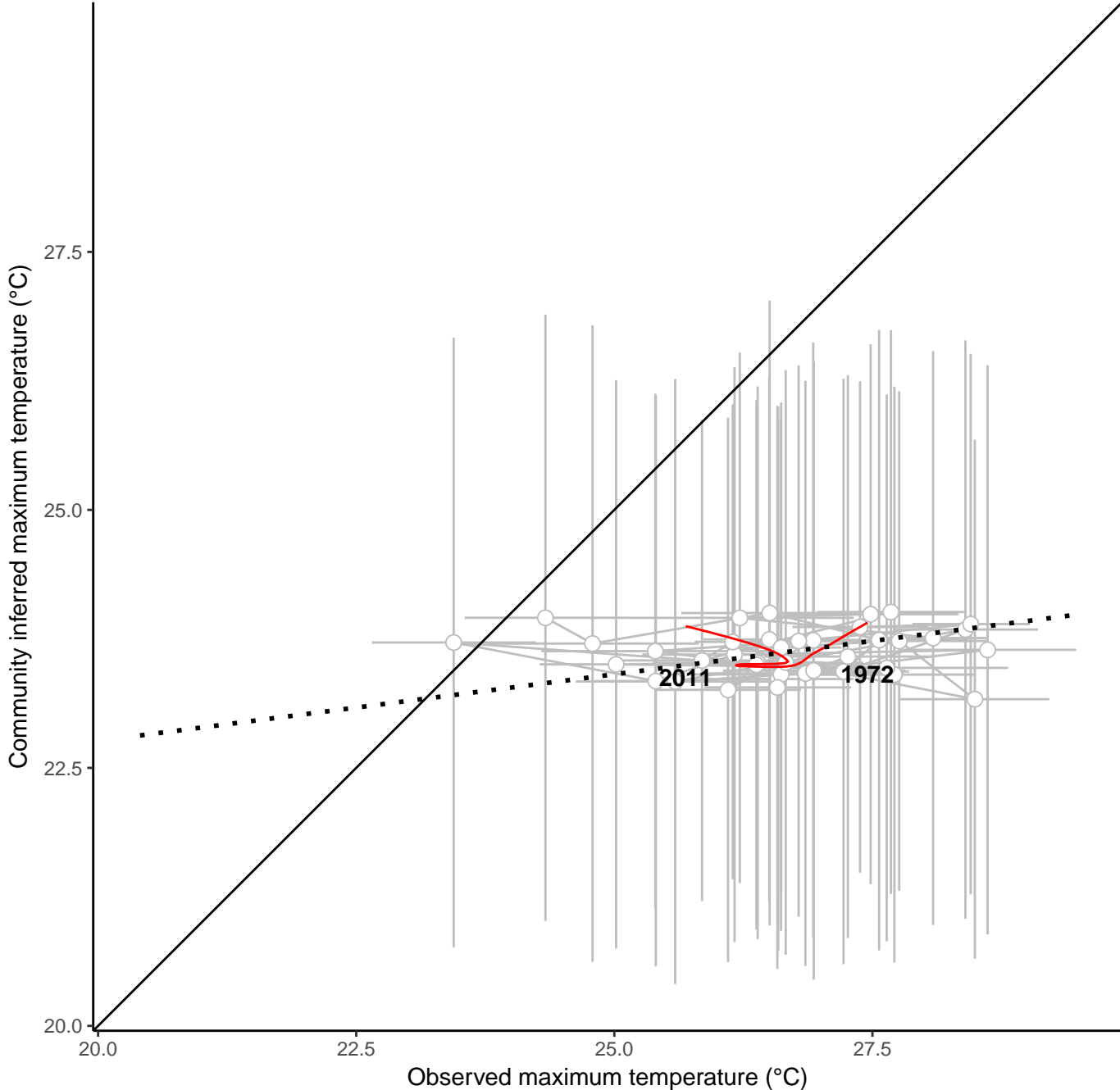
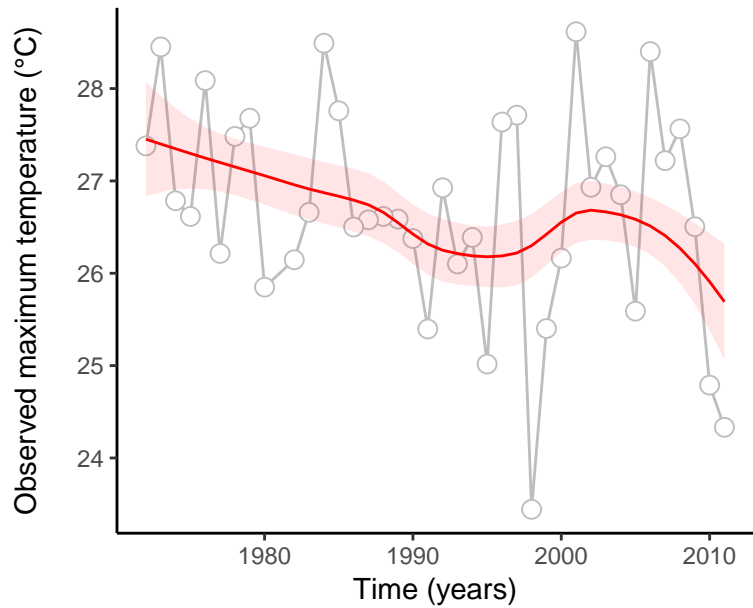
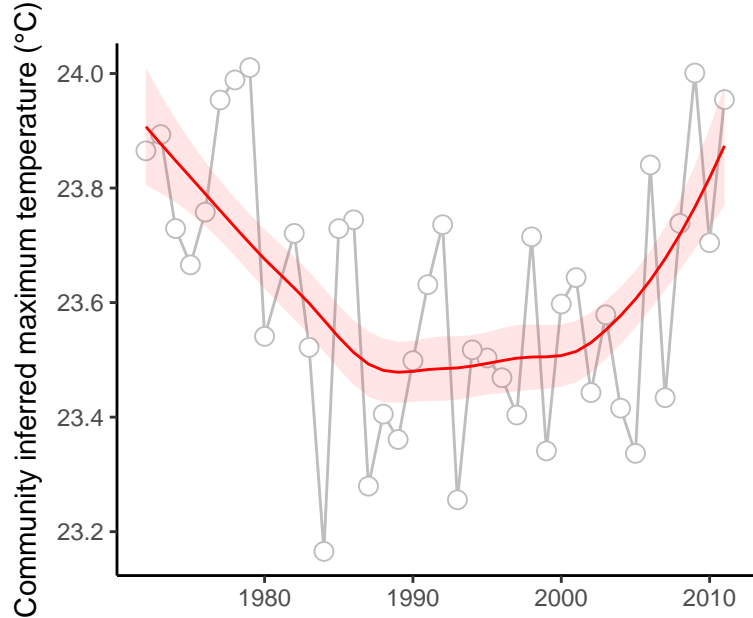

site : 840_17_17

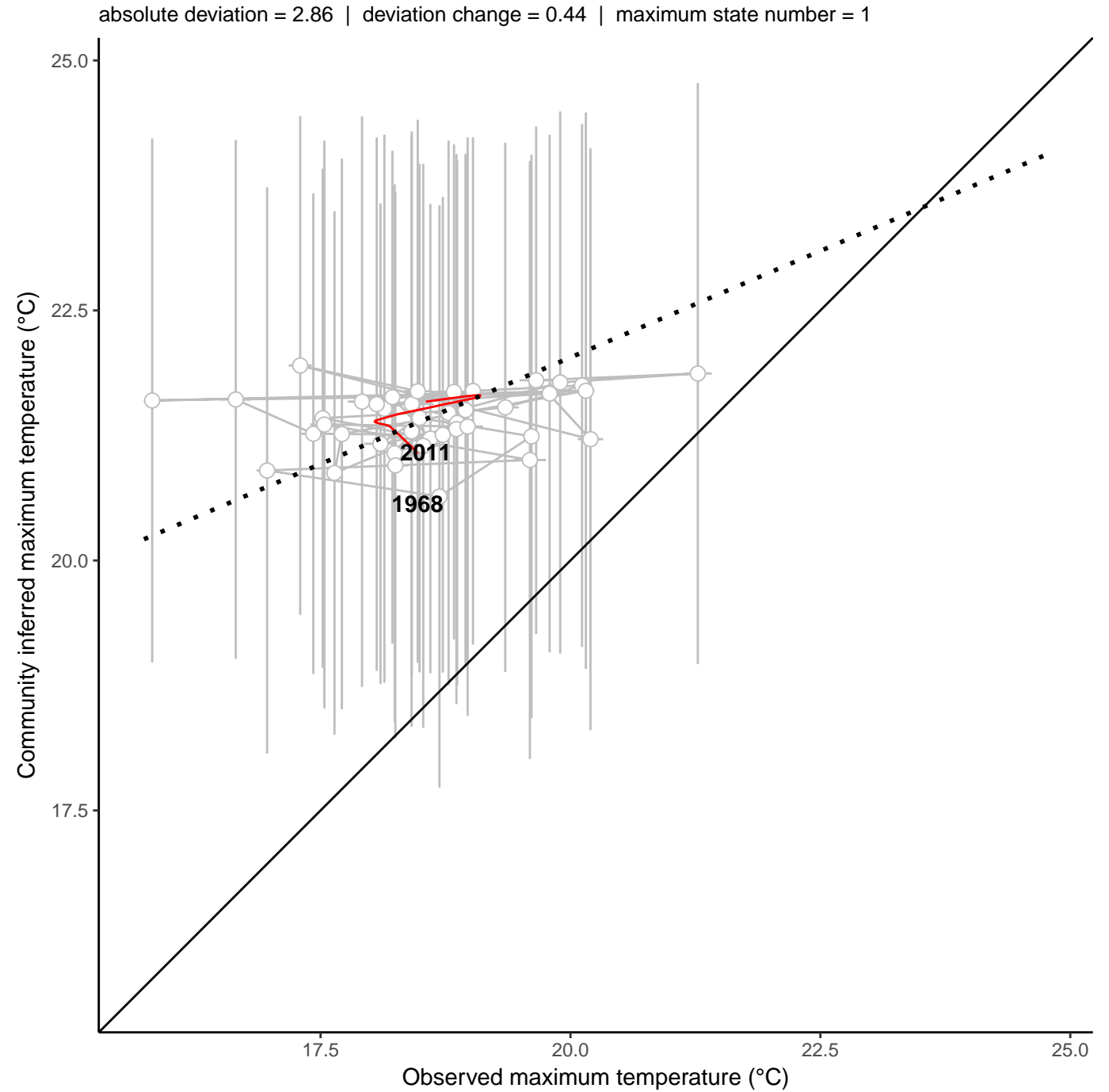
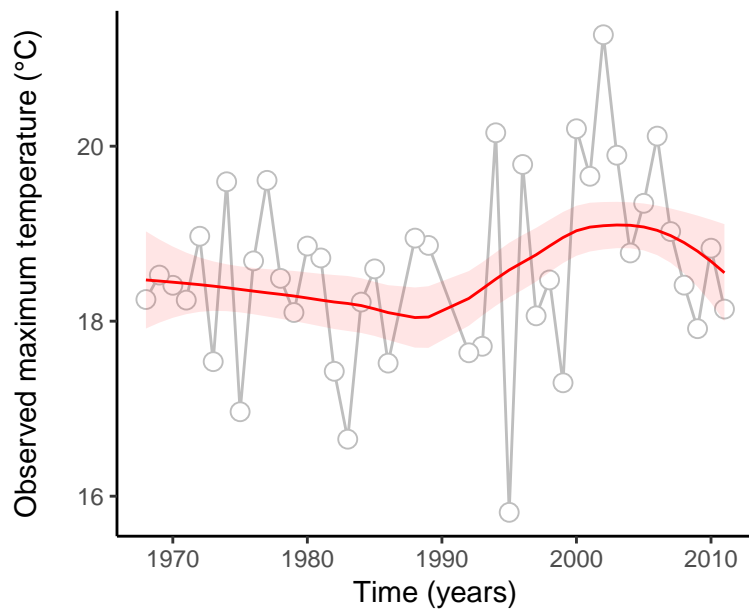
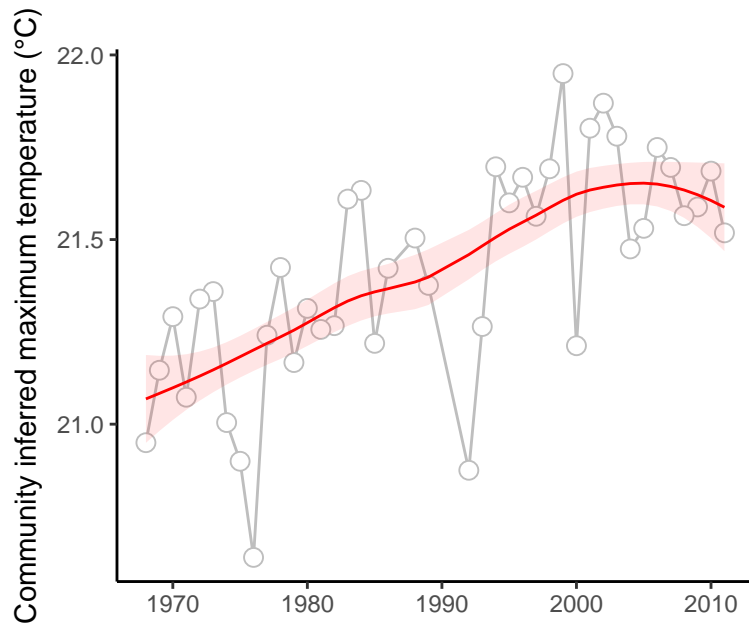

site : 840_2_26

absolute deviation = 4.28 | deviation change = 1.1 | maximum state number = 2

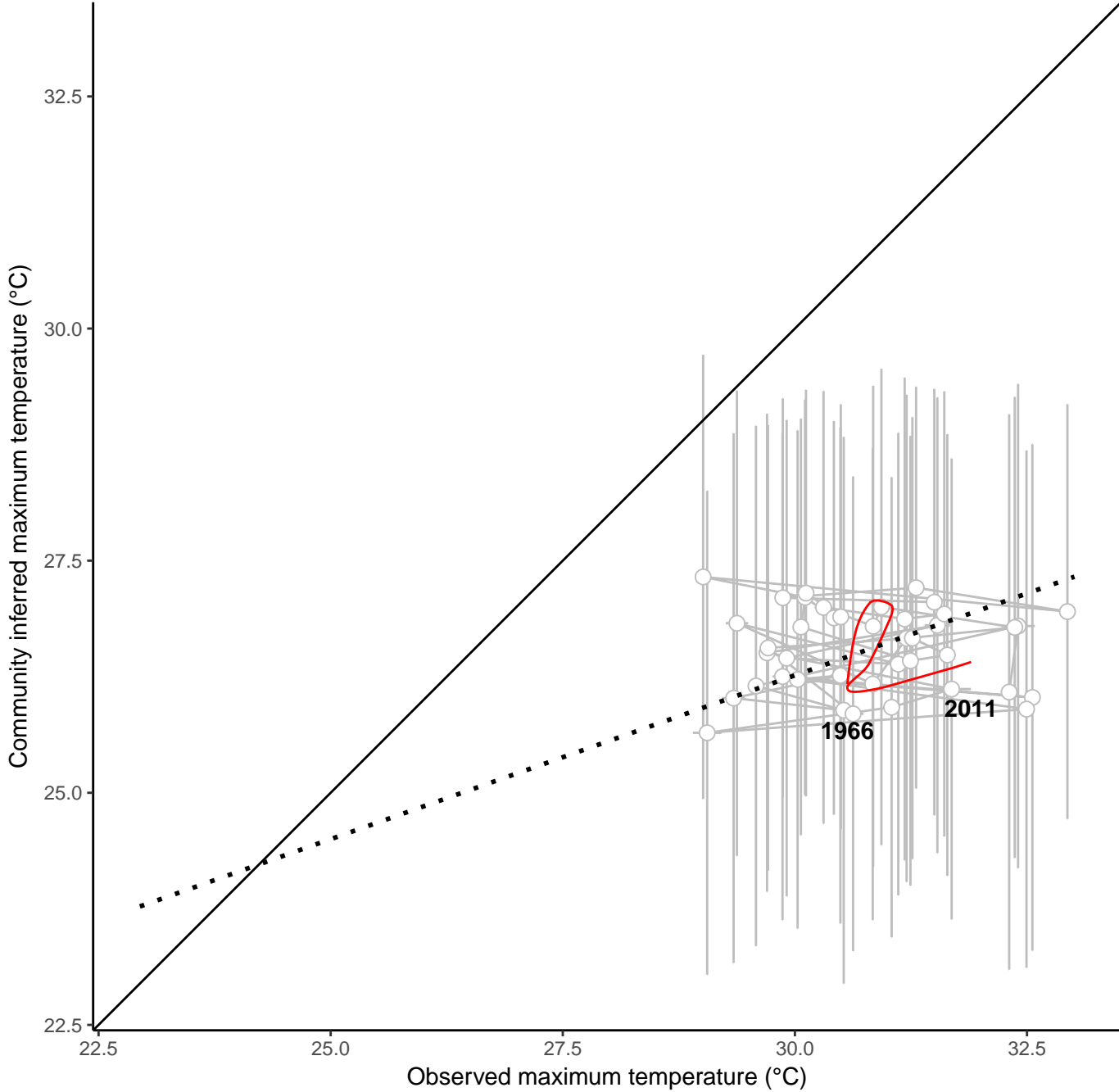
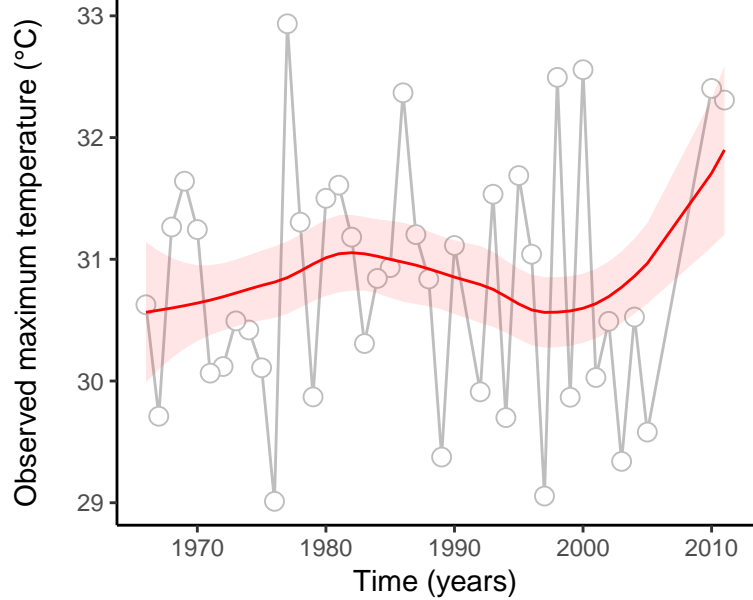
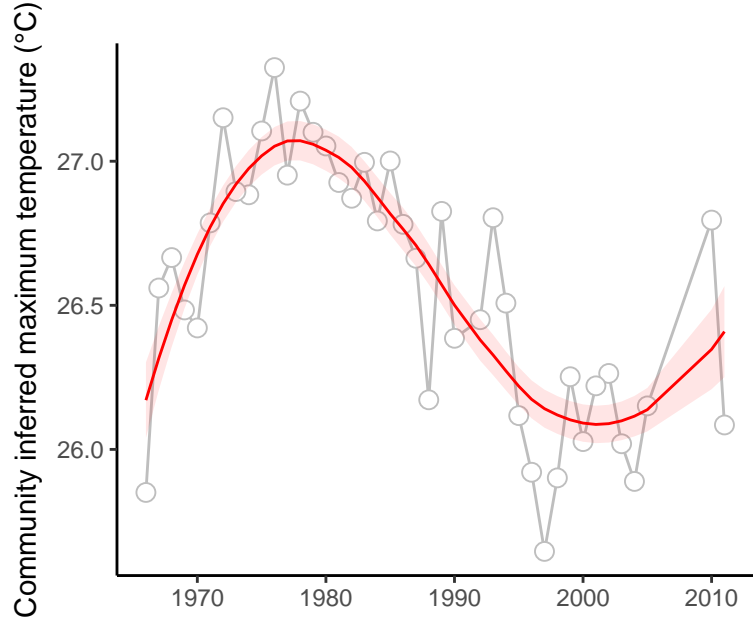

site : 840_46_3

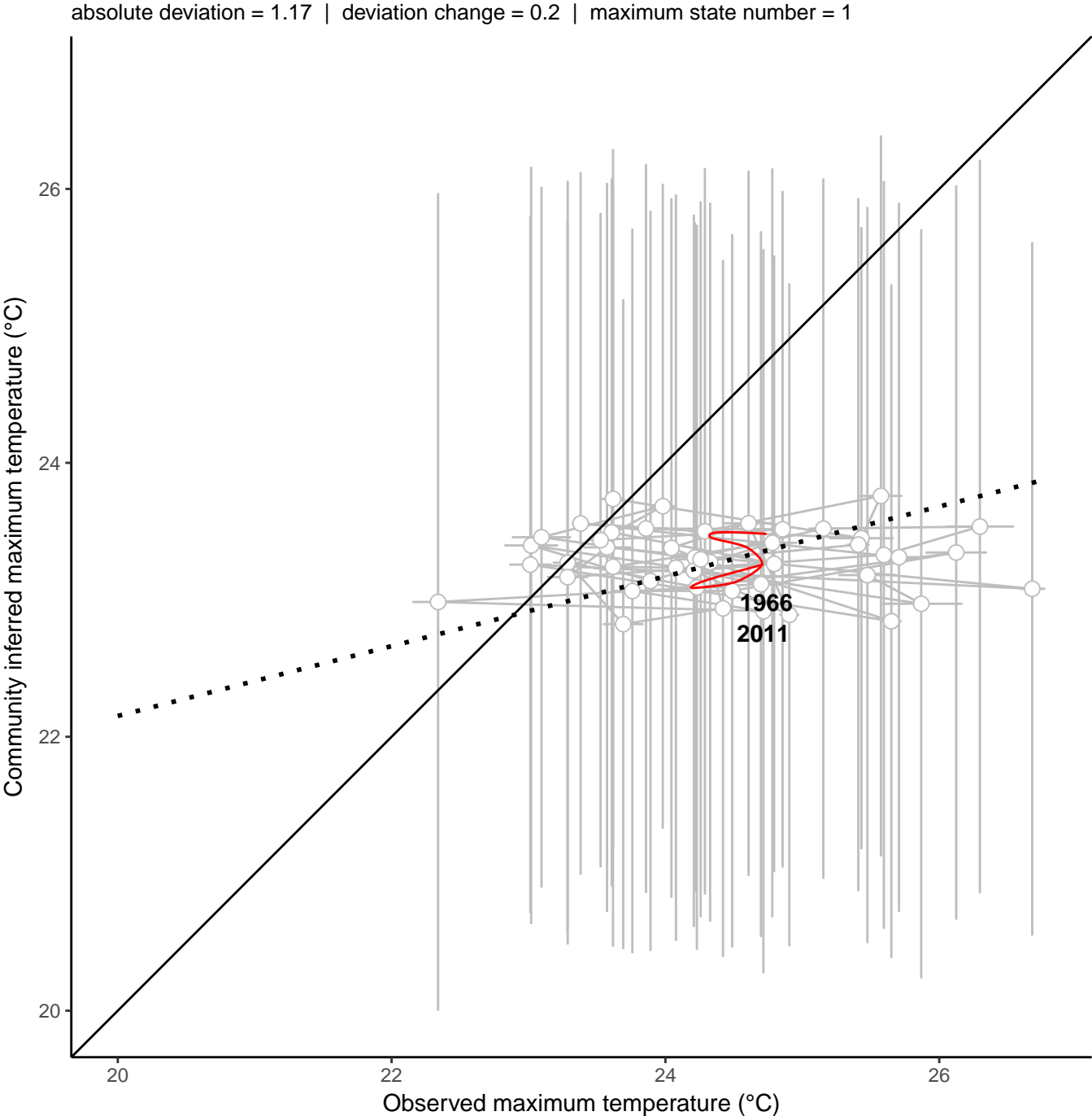
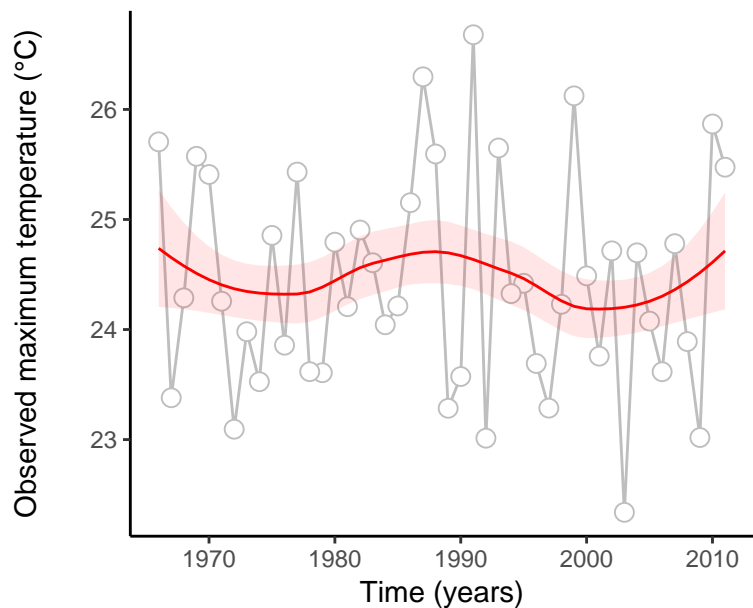
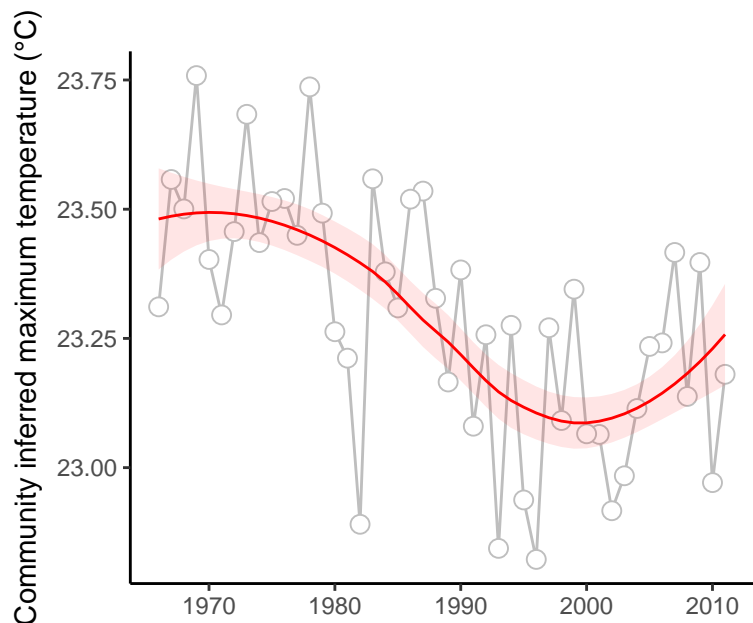

site : 840_46_7

absolute deviation = 2.55 | deviation change = 0.01 | maximum state number = 2

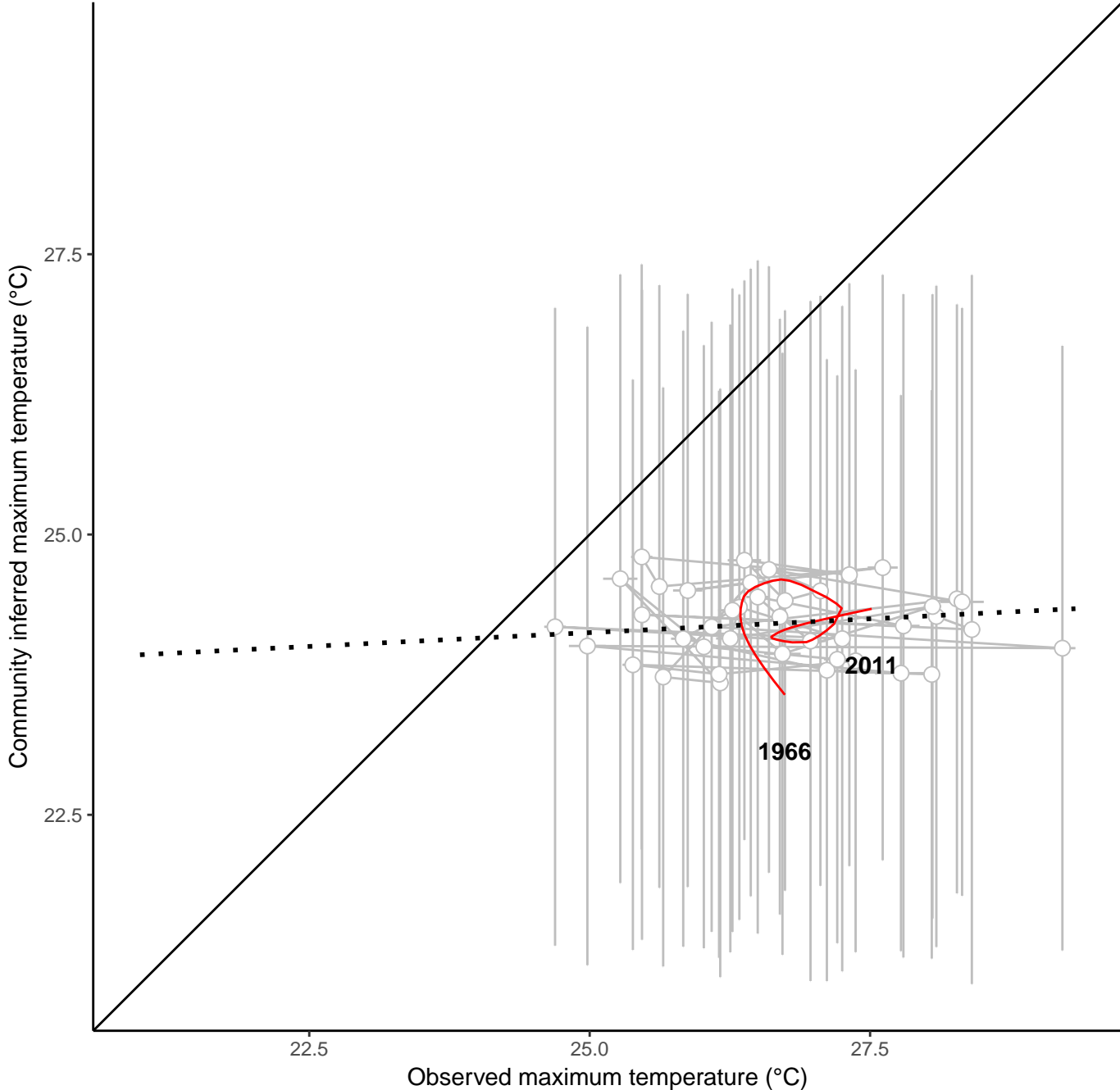
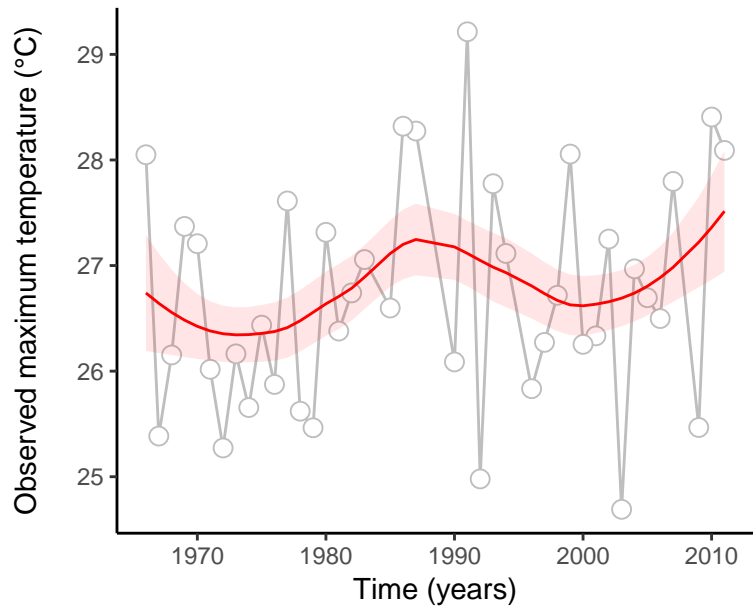
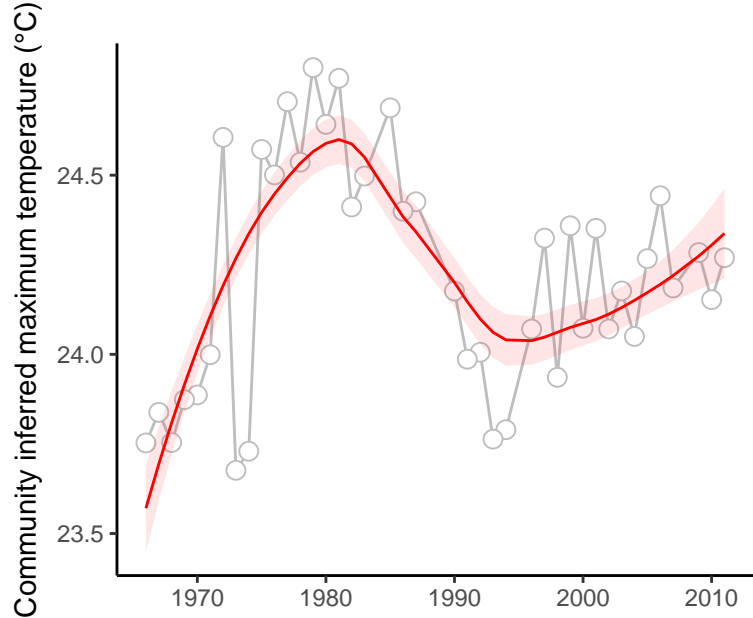

site : 840_52_28

absolute deviation = 2.45 | deviation change = 0.97 | maximum state number = 2

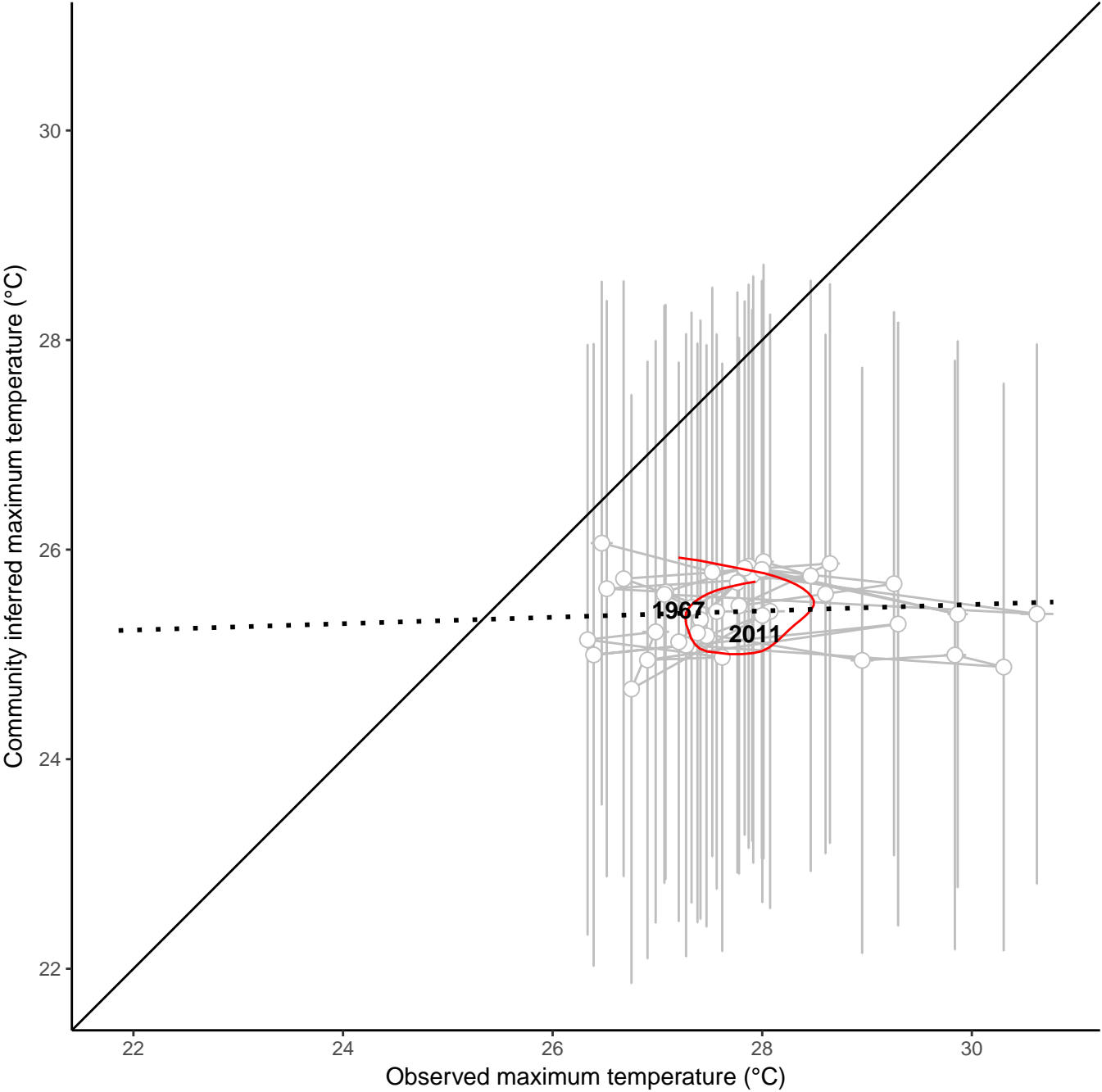
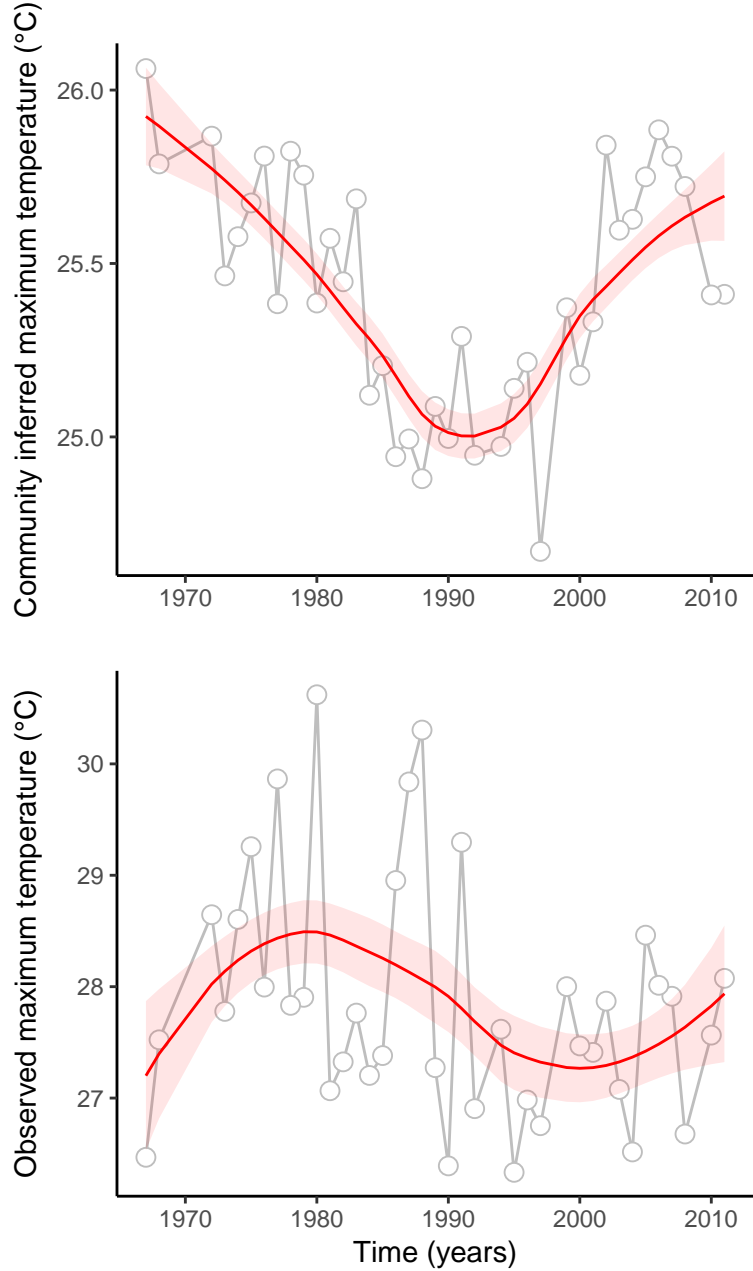

site : 840_60_25

absolute deviation = 4.21 | deviation change = 0.35 | maximum state number = 1

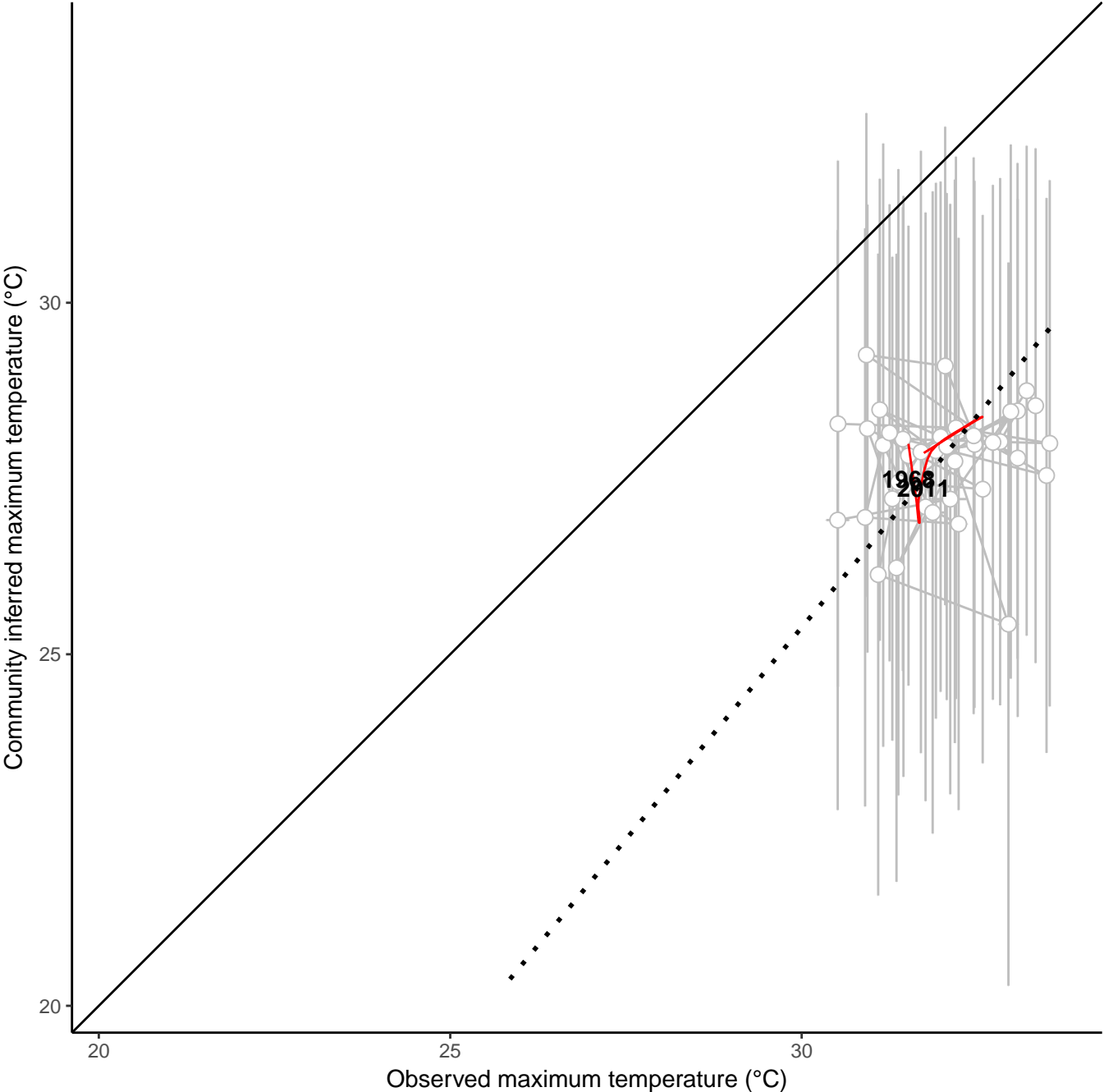
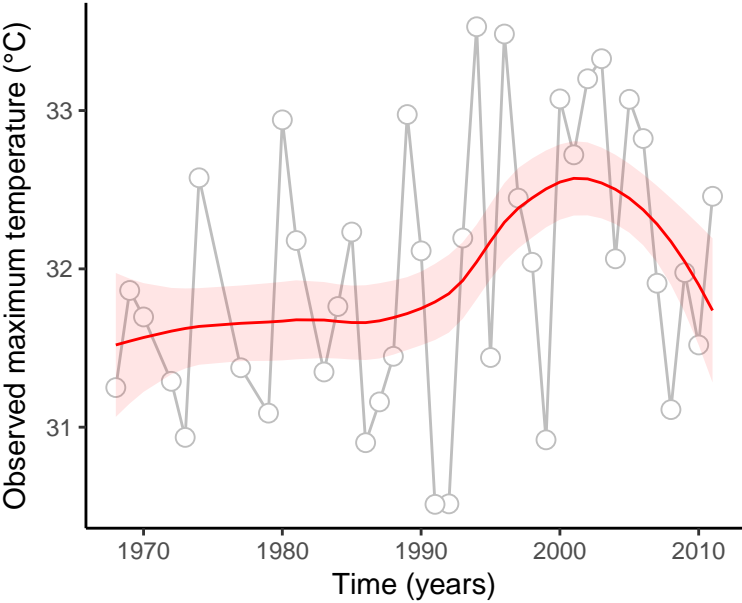
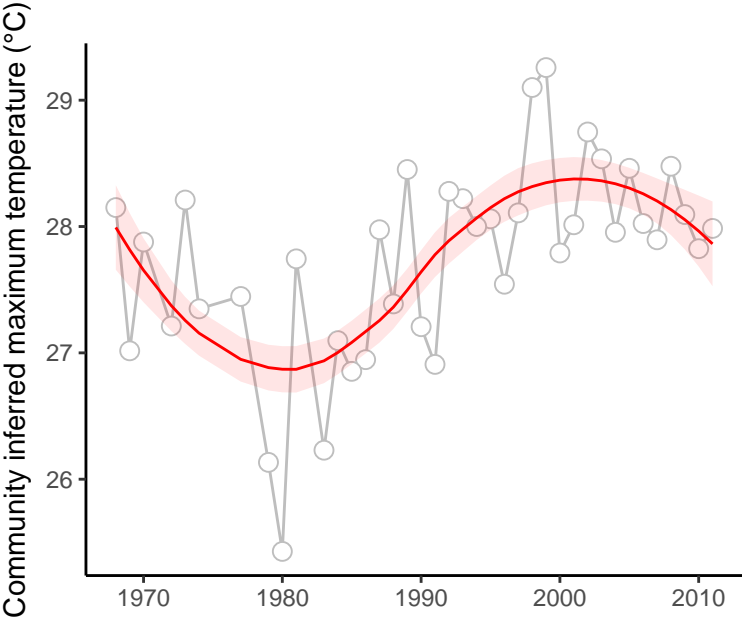

site : 840_61_75

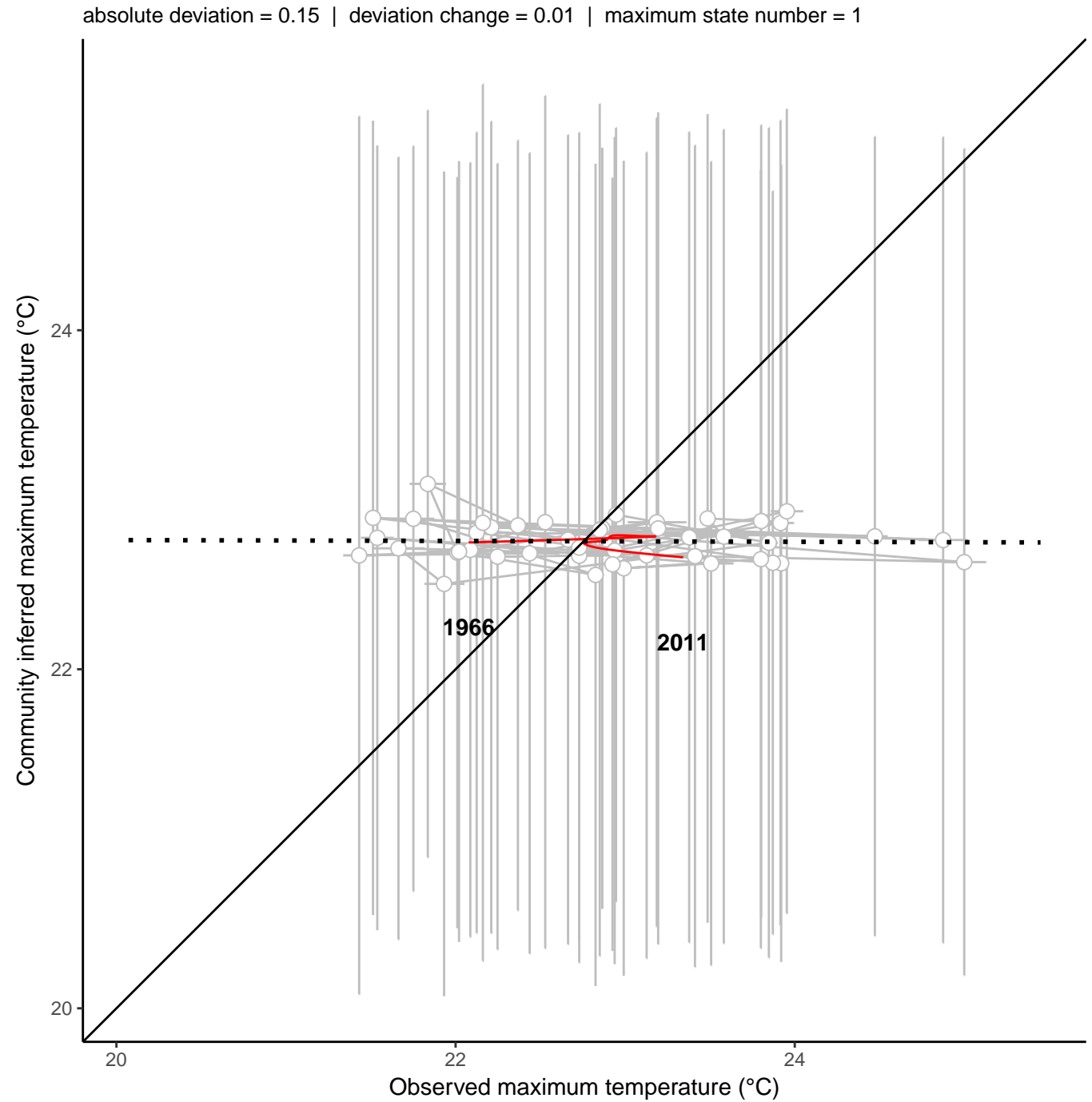
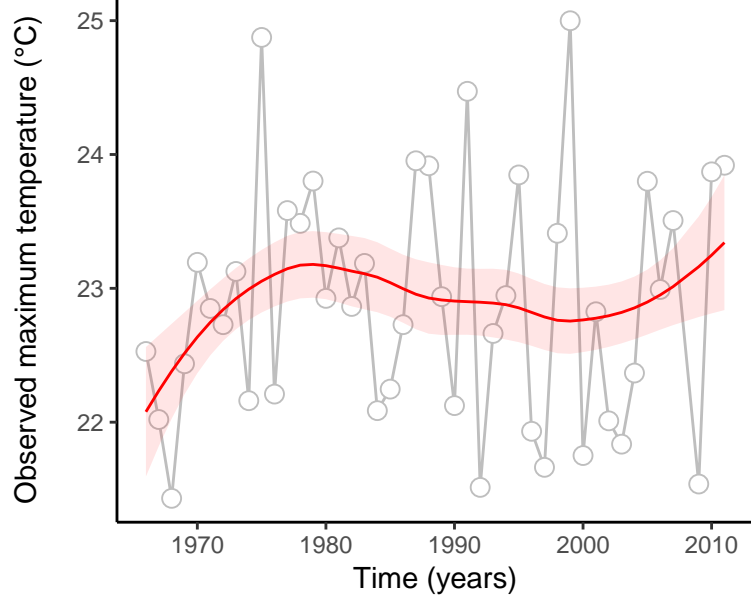
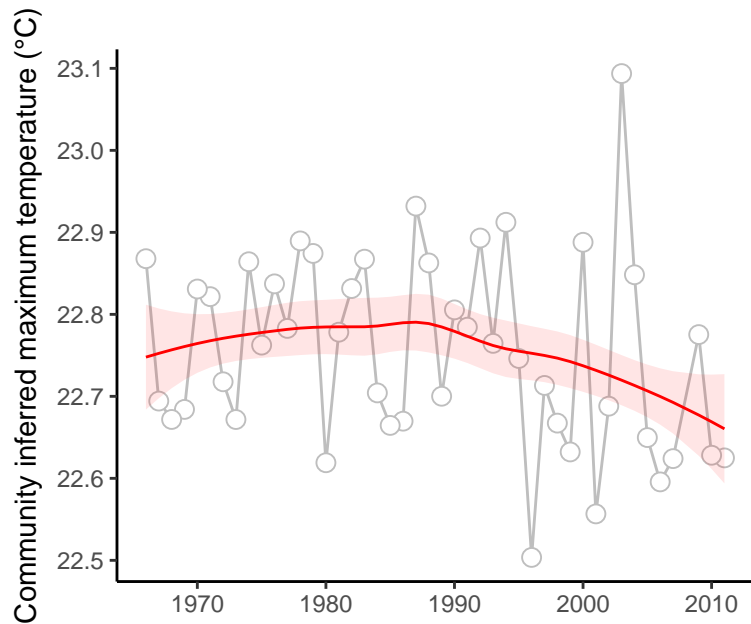

site : 840_67_30

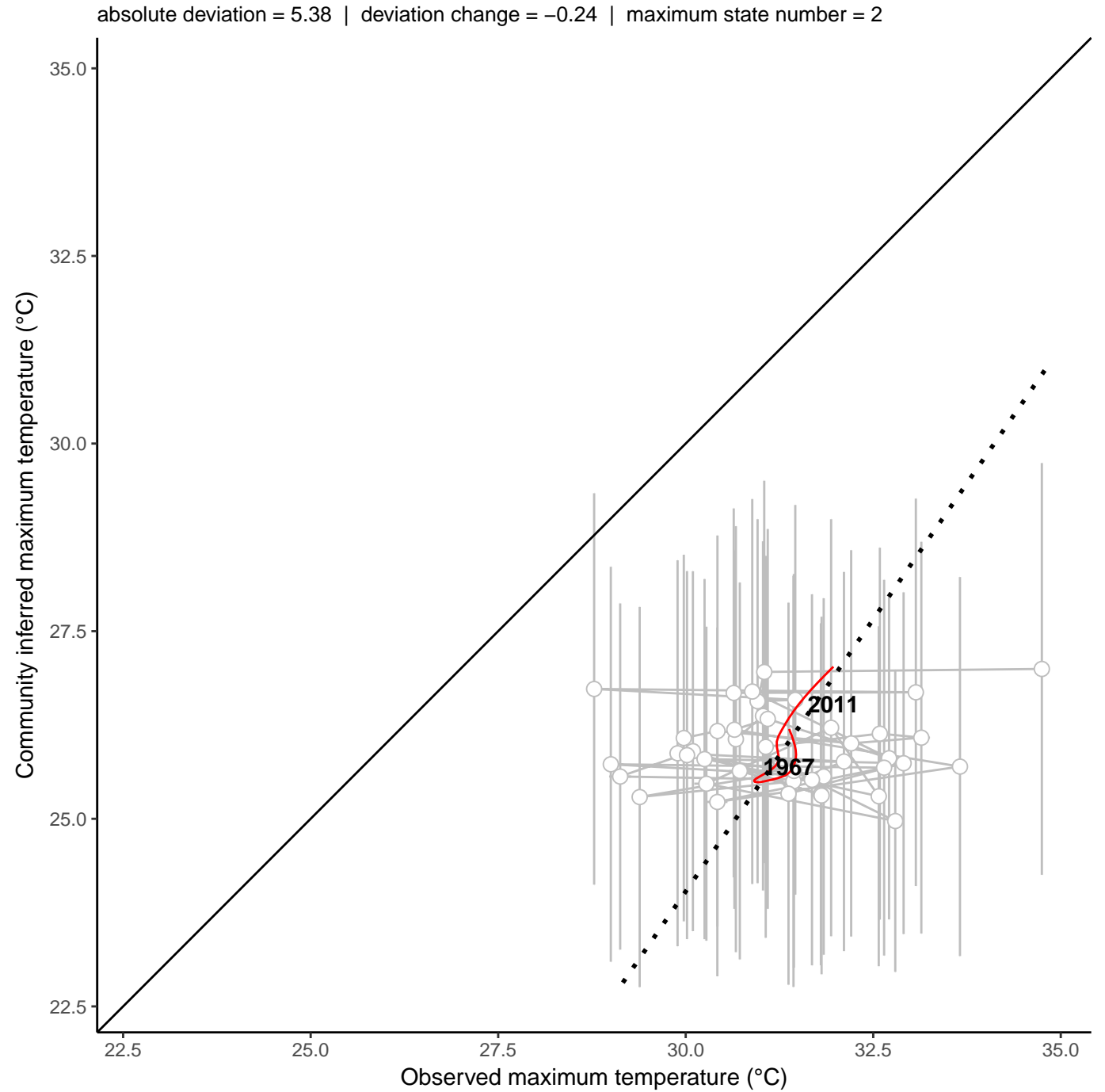
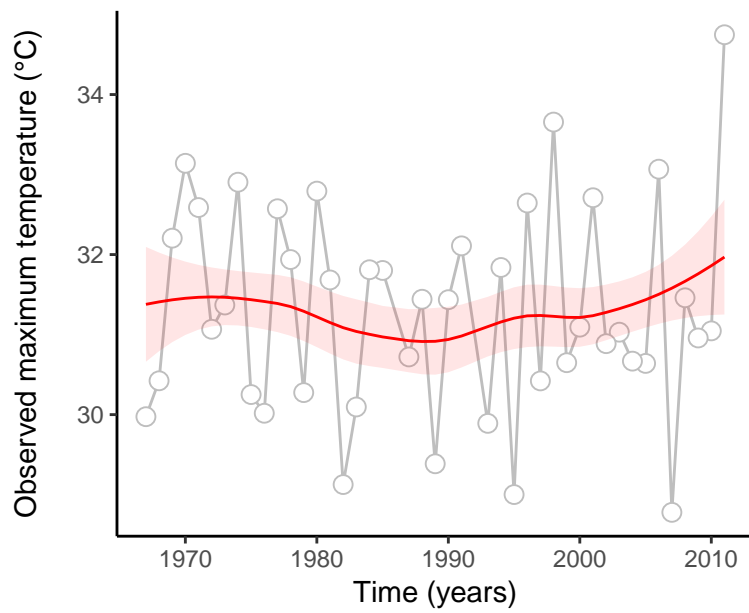
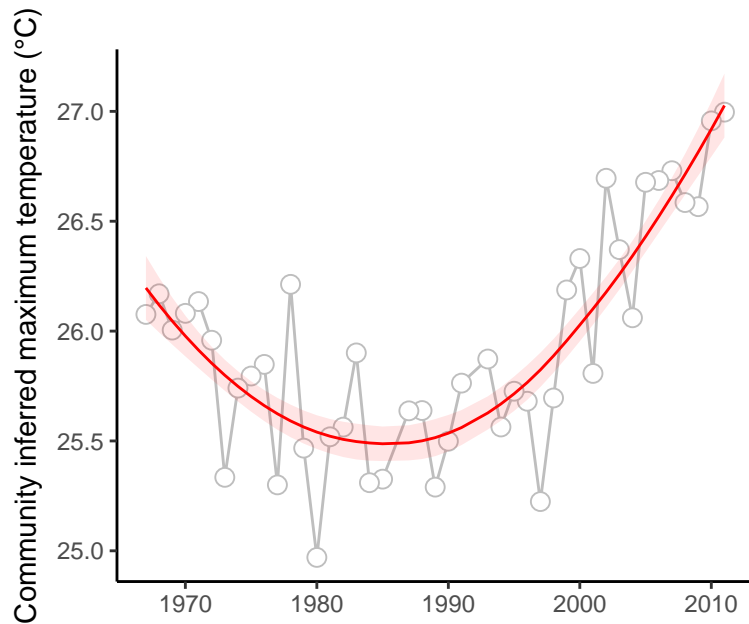

site : 840_69_31

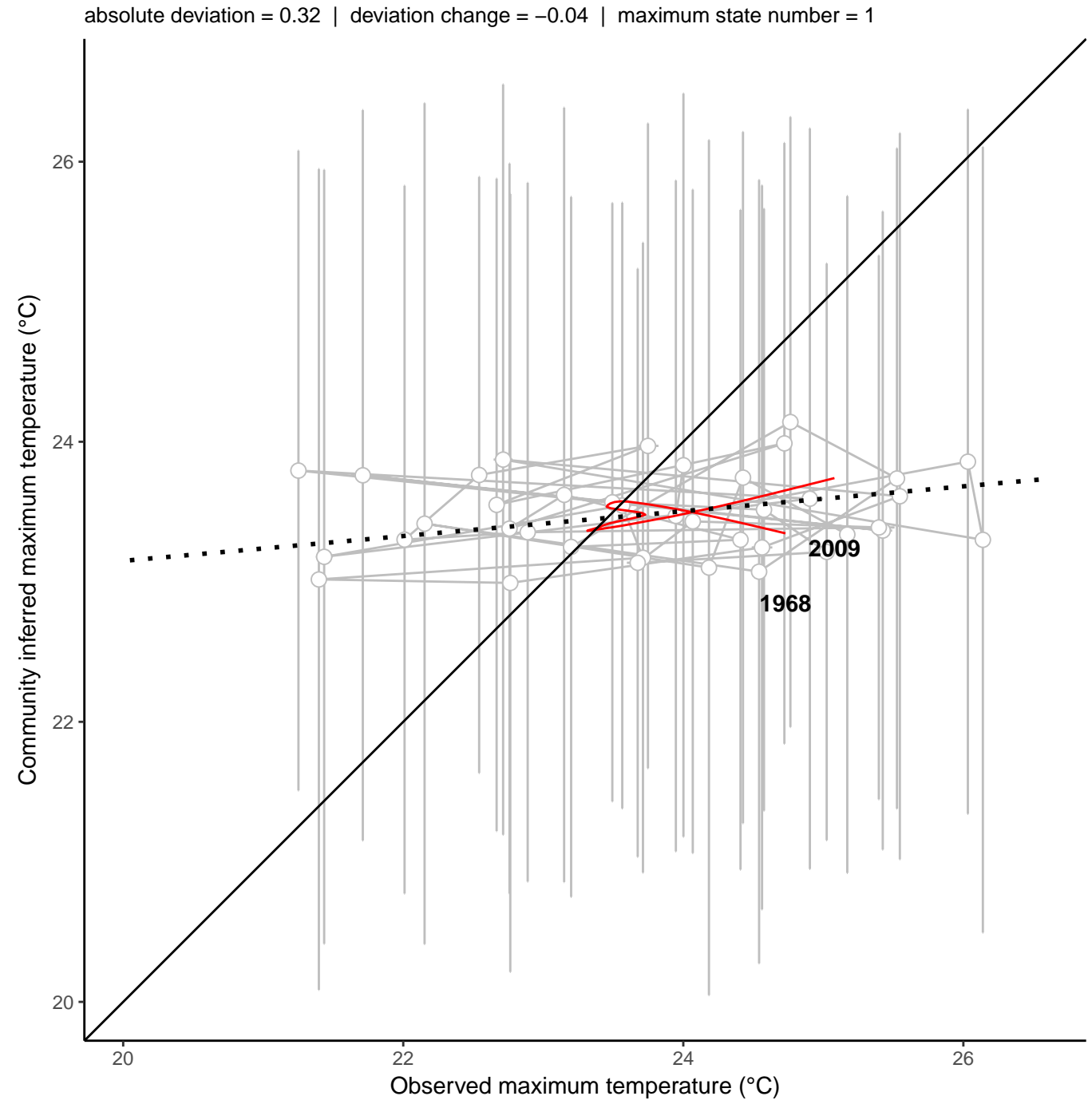
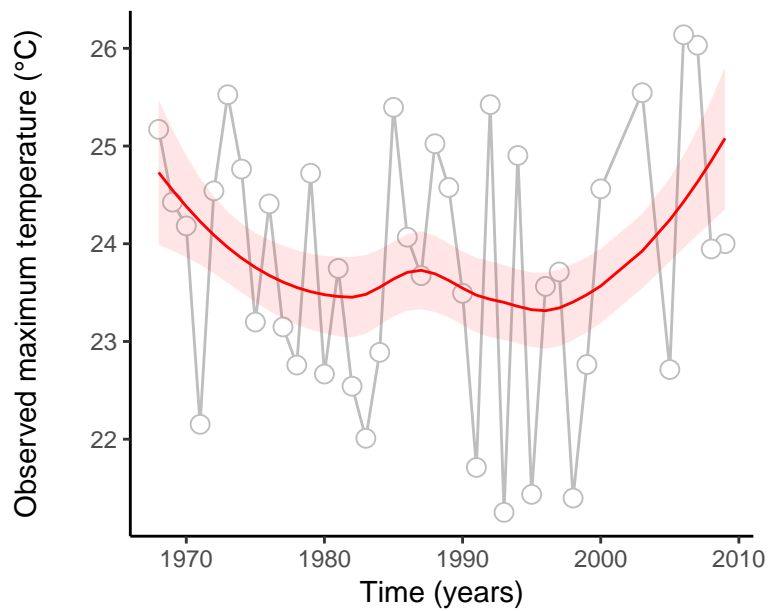
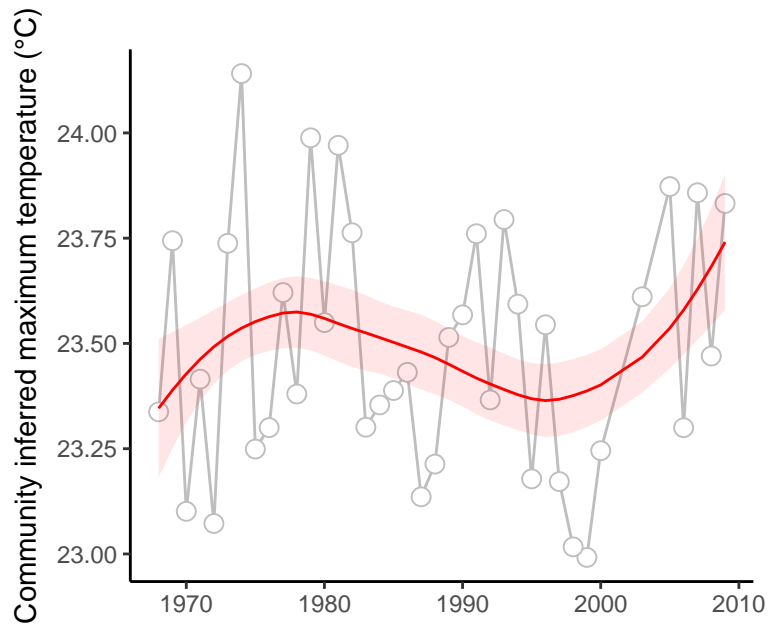

site : 840_91_55

absolute deviation = 1.12 | deviation change = 1.13 | maximum state number = 1

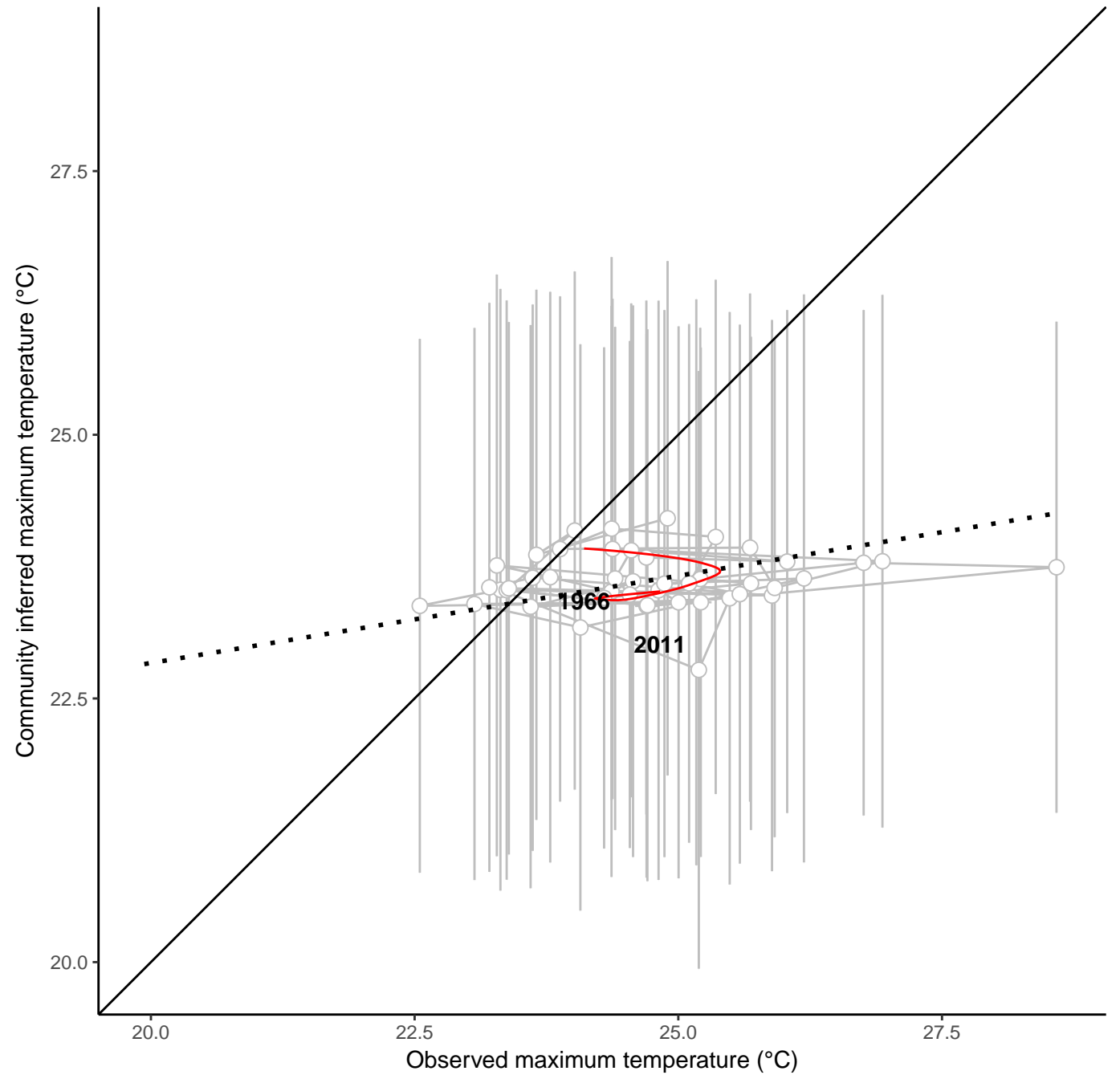
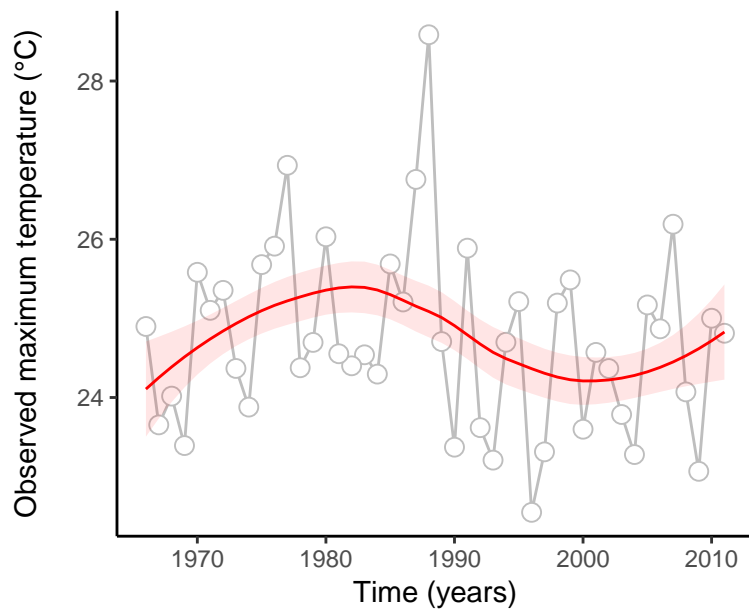
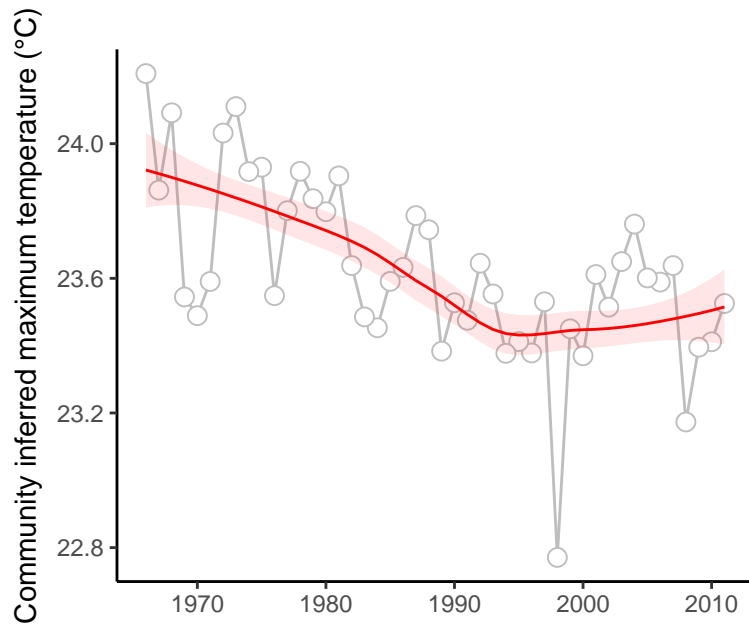

site : 840_14_184

absolute deviation = 4.07 | deviation change = -2.91 | maximum state number = 1

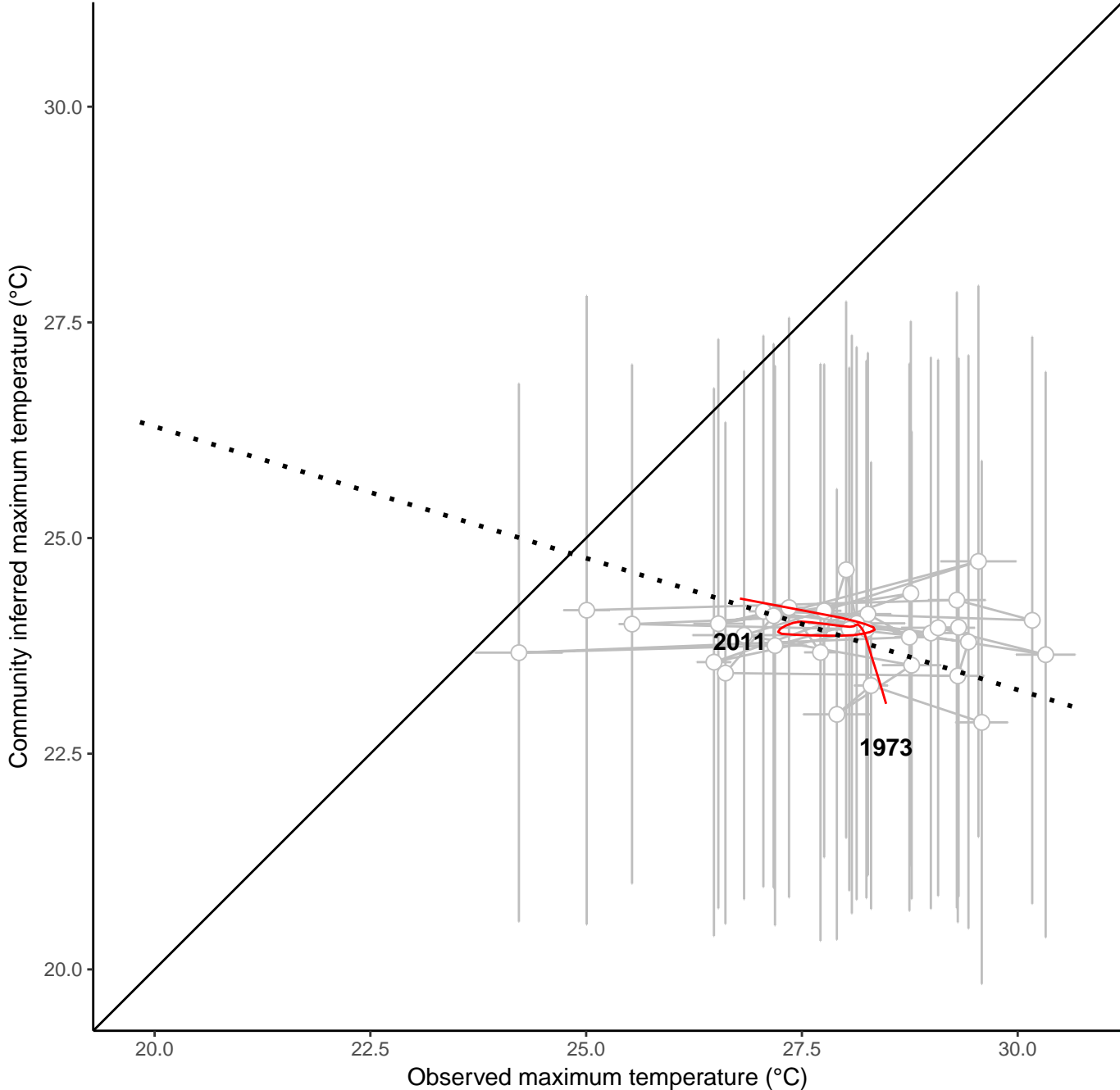
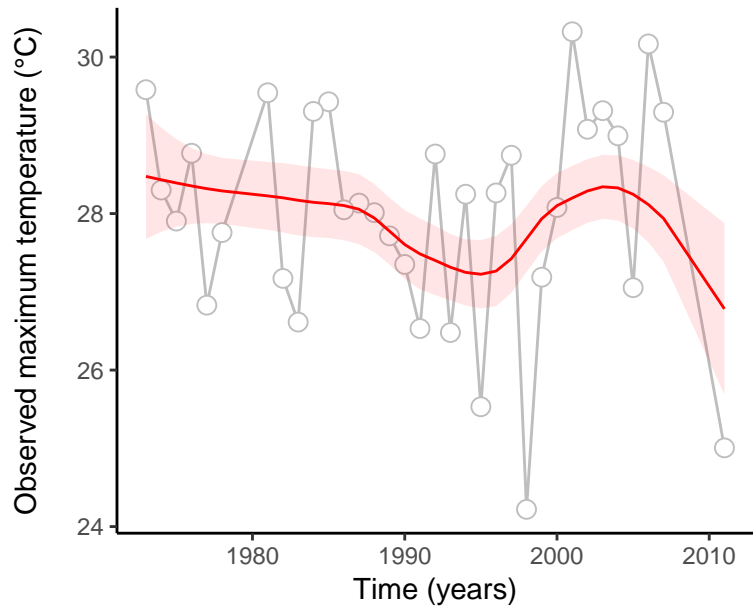
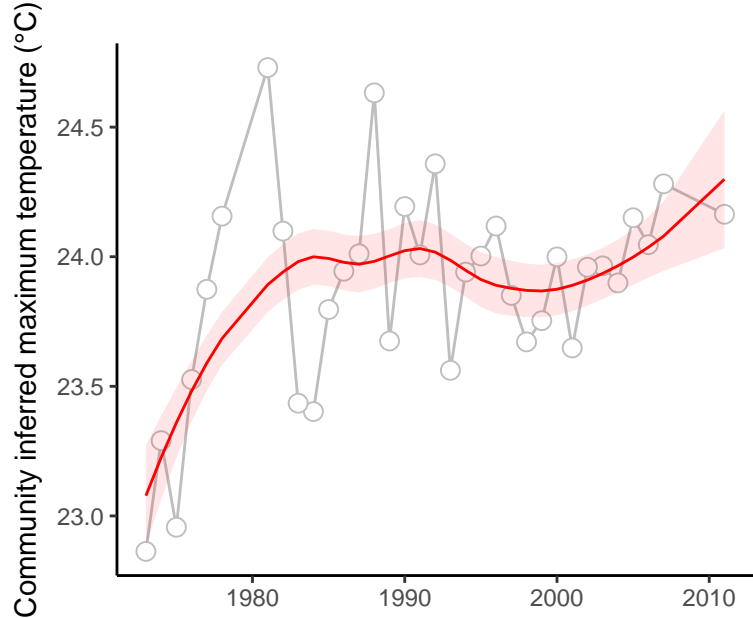

site : 840_2_25

absolute deviation = 4.65 | deviation change = 1.56 | maximum state number = 1

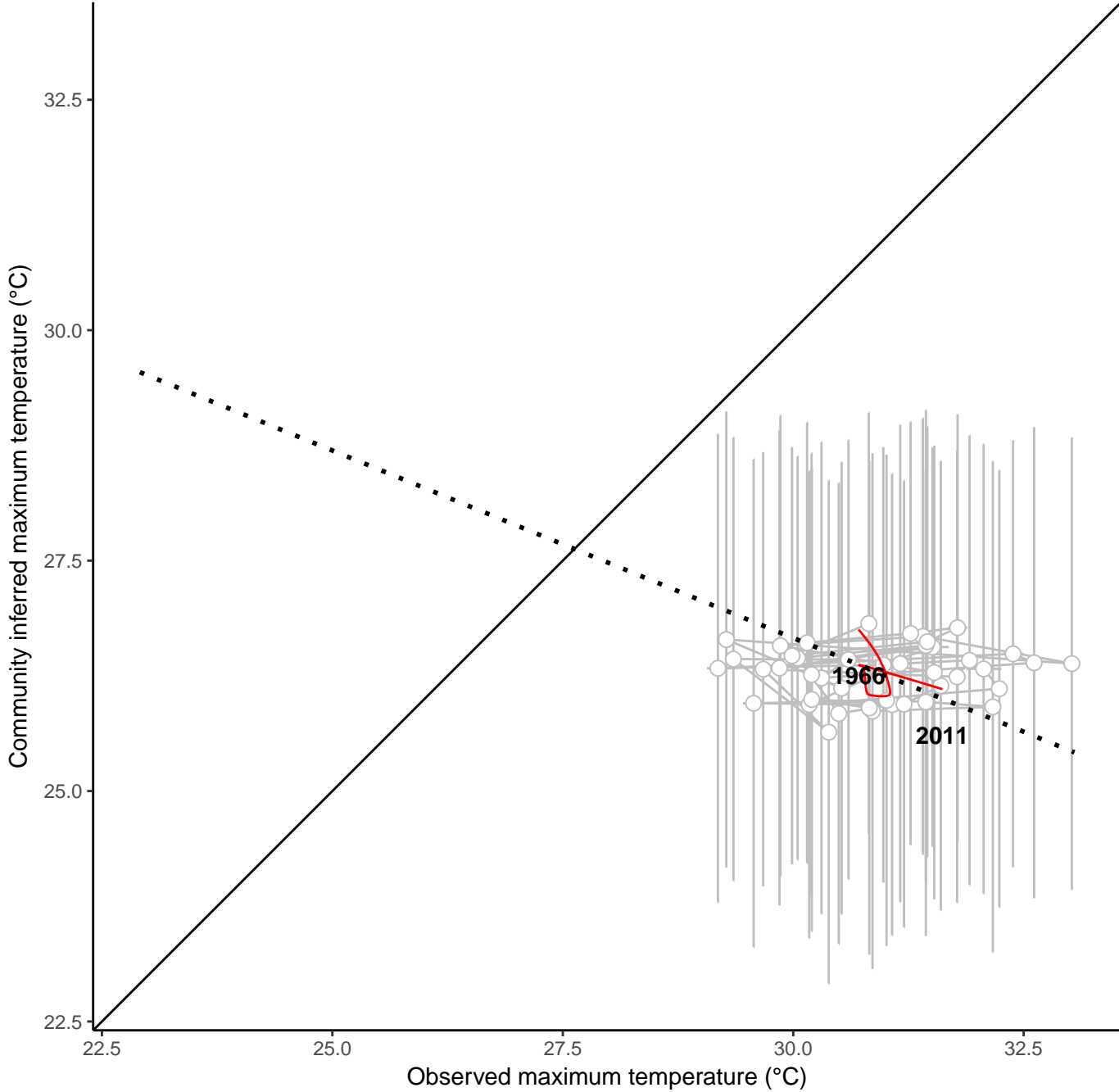
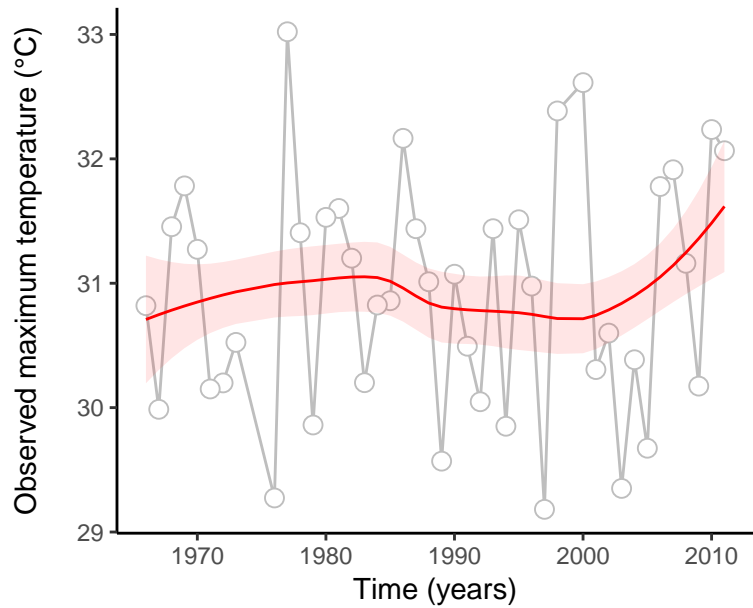
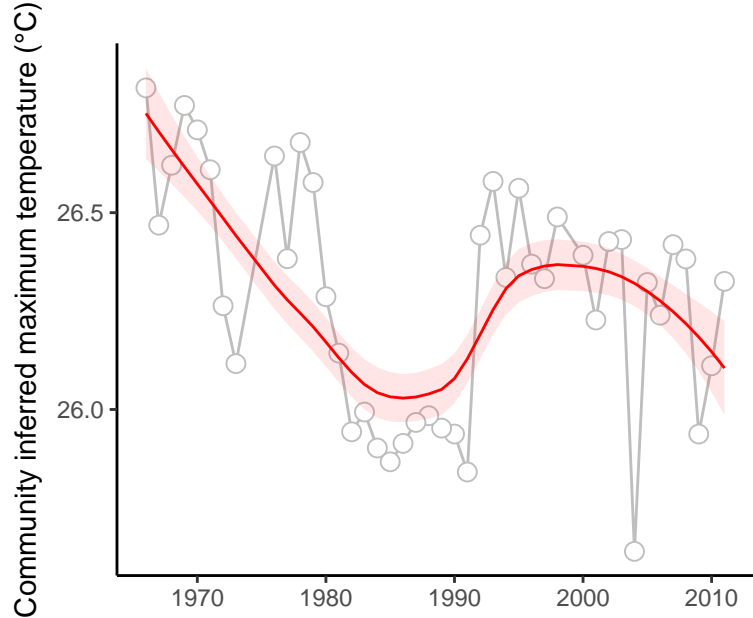

site : 840_25_9

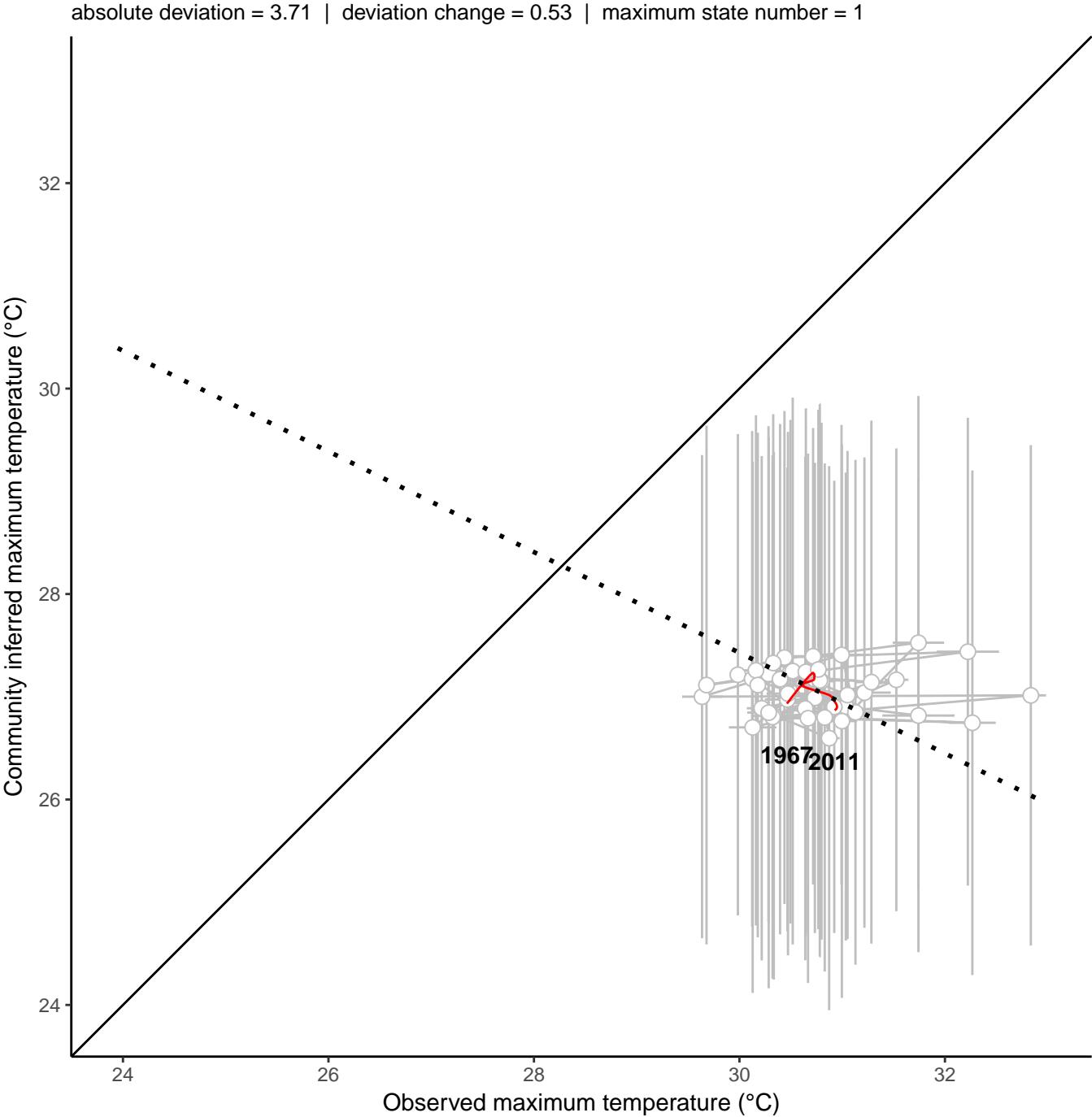
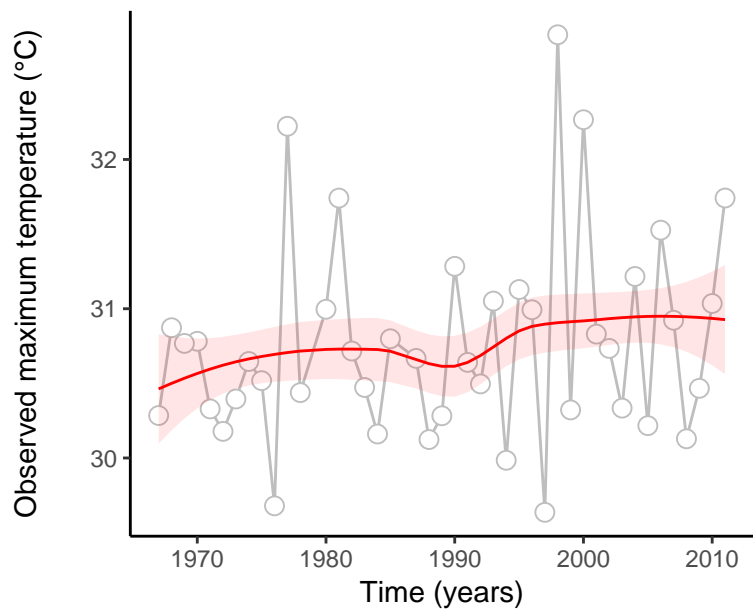
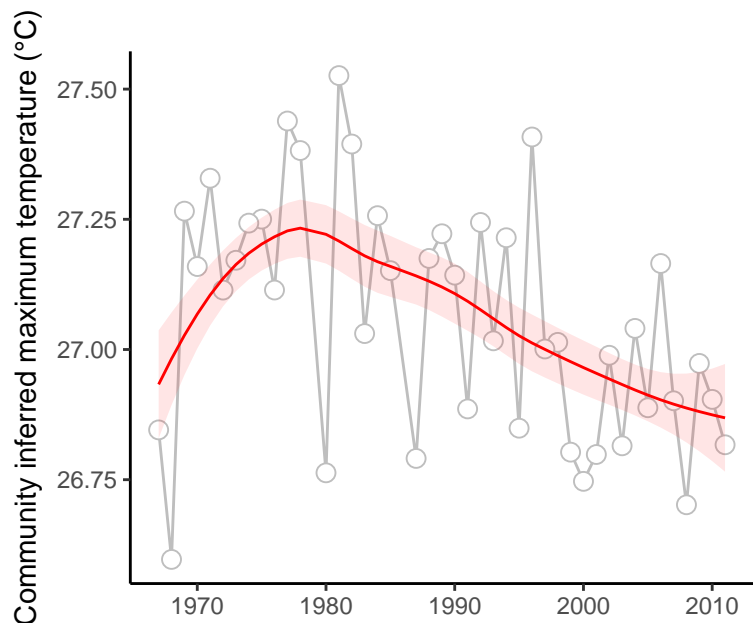

site : 840_27_15

absolute deviation = 4.83 | deviation change = 2.46 | maximum state number = 1

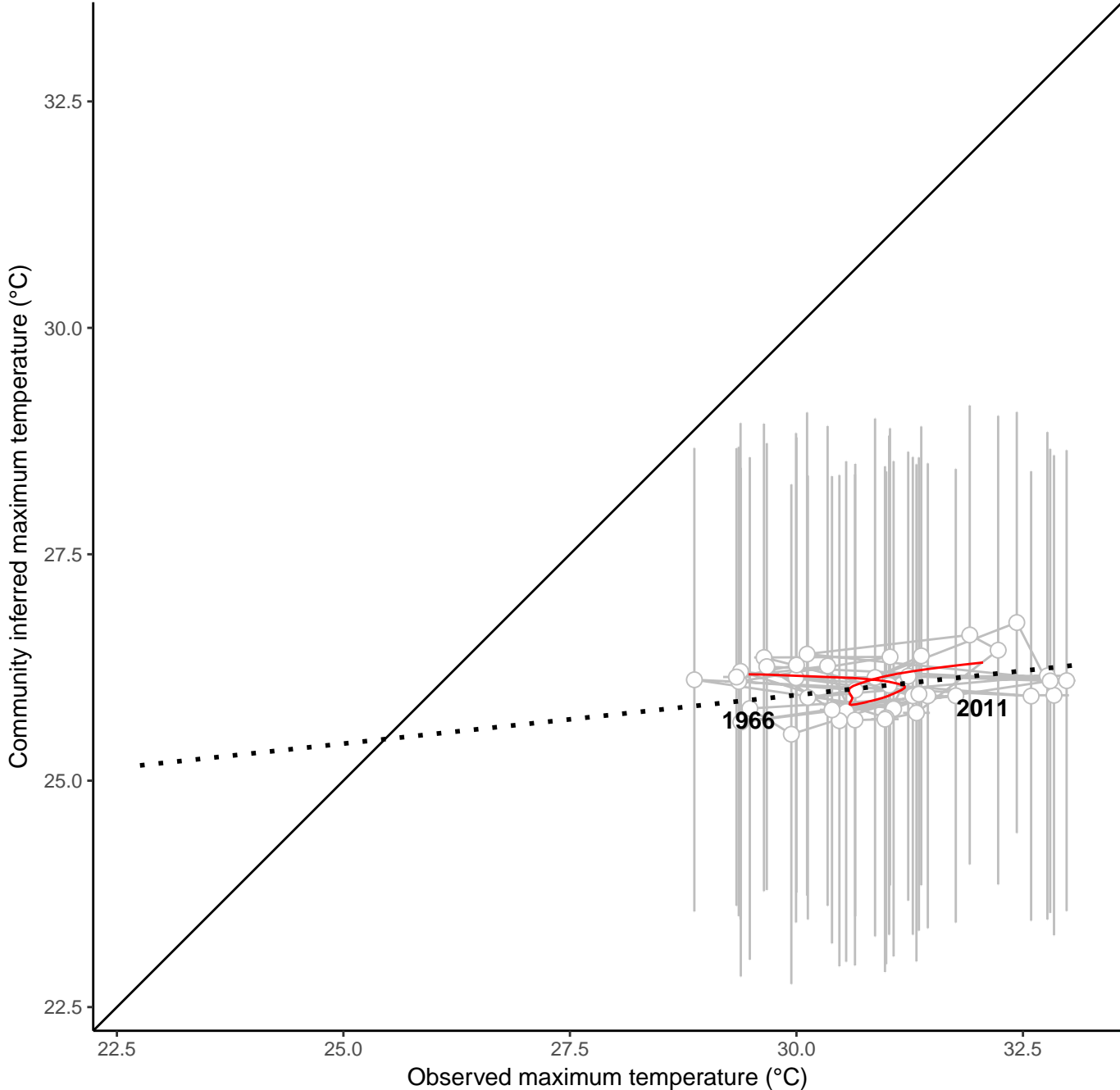
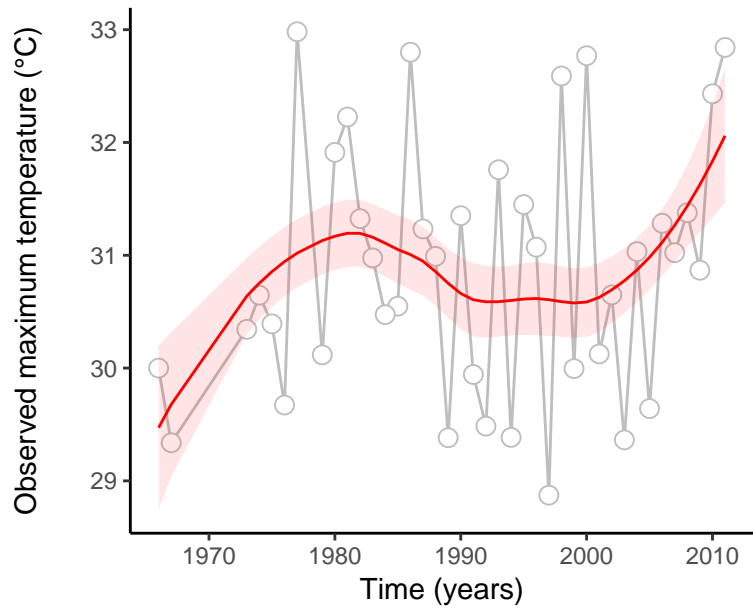
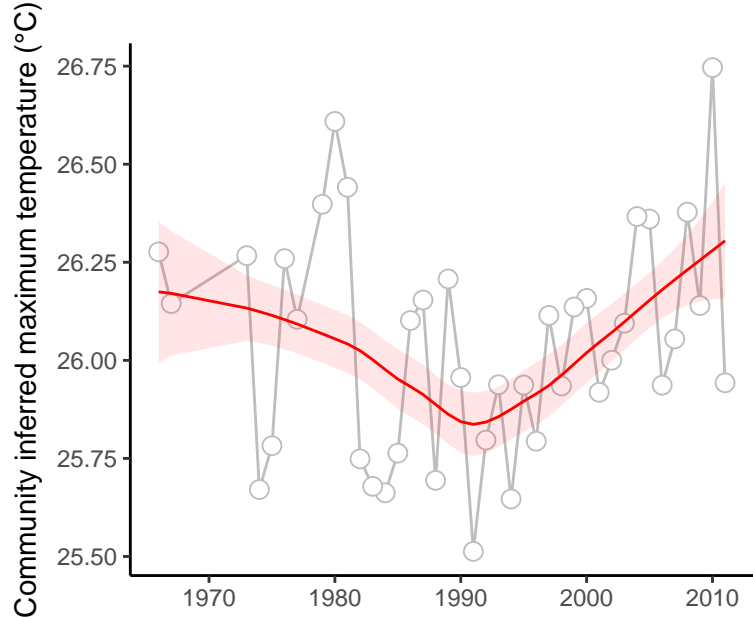

site : 840_27_33

absolute deviation = 5.45 | deviation change = 0.33 | maximum state number = 1

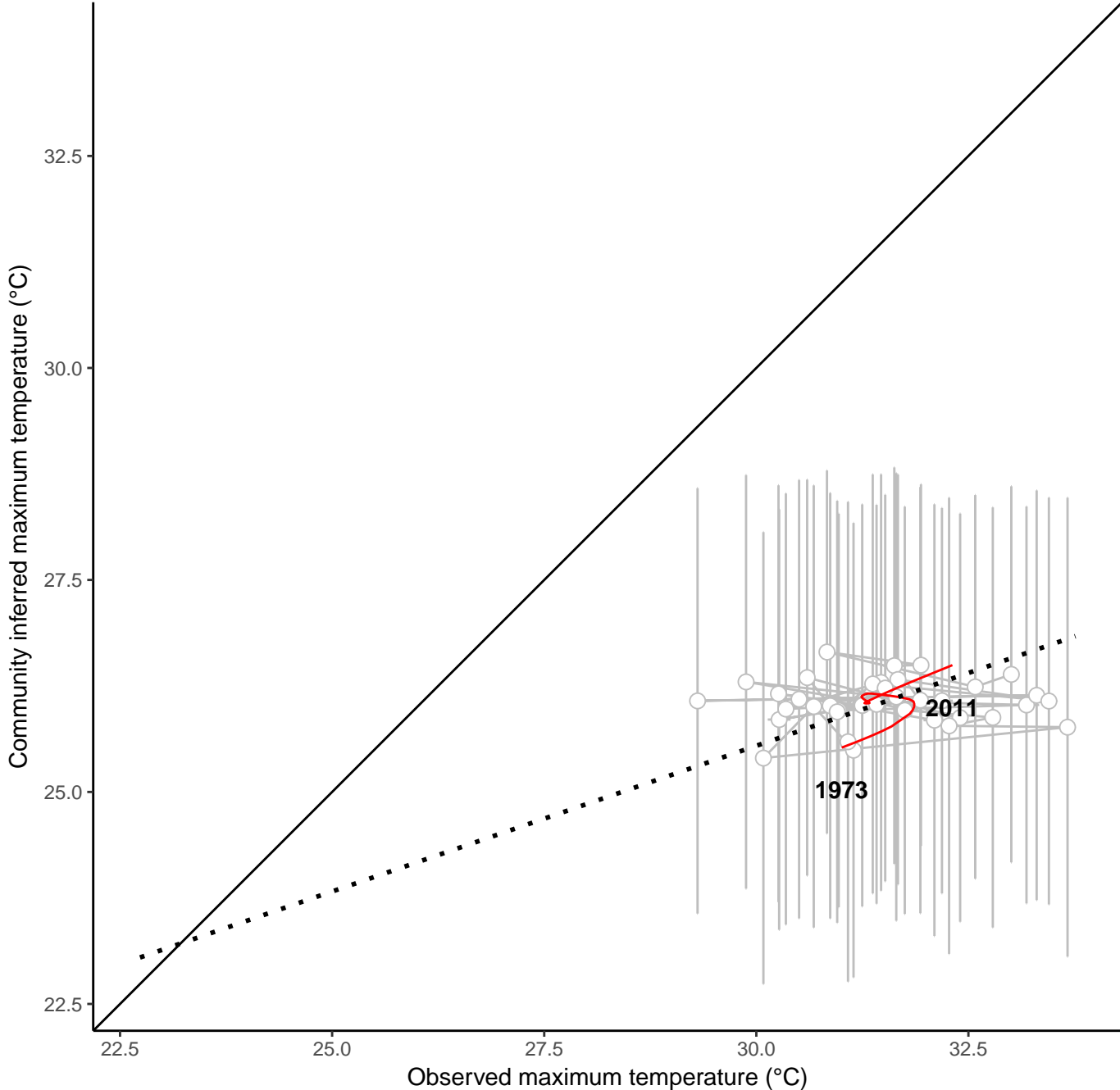
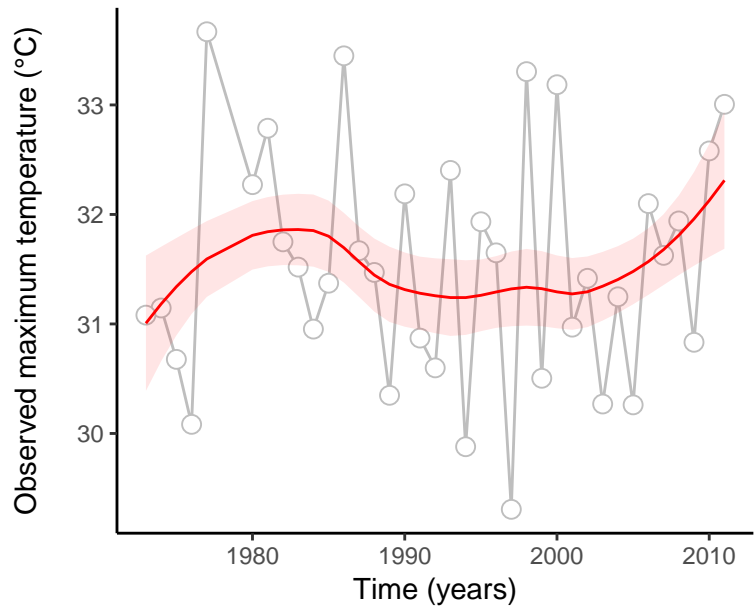
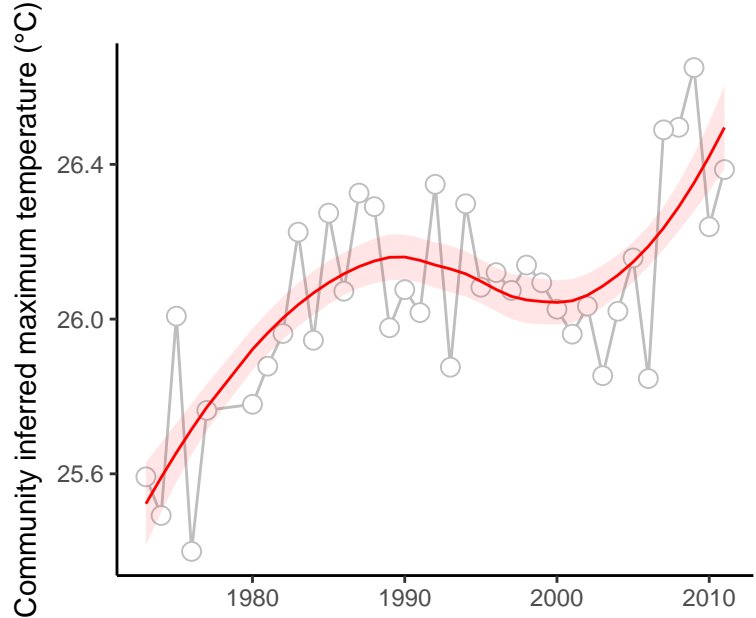

site : 840_52_1

absolute deviation = 4.76 | deviation change = 1.41 | maximum state number = 1

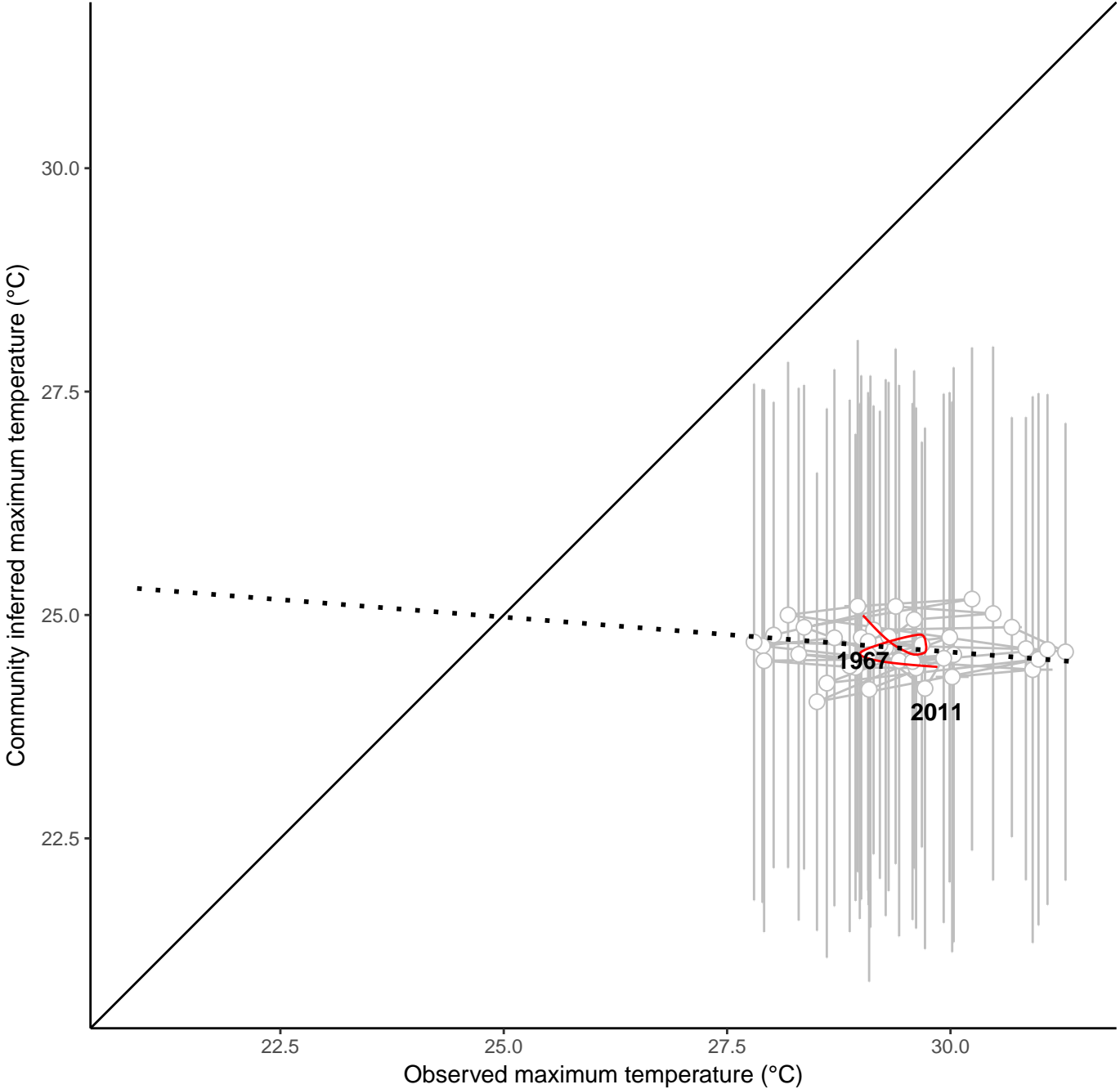
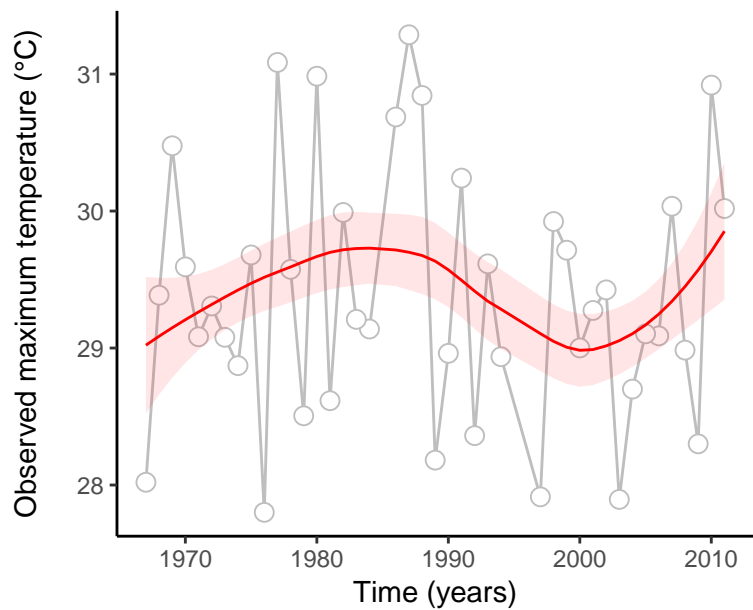
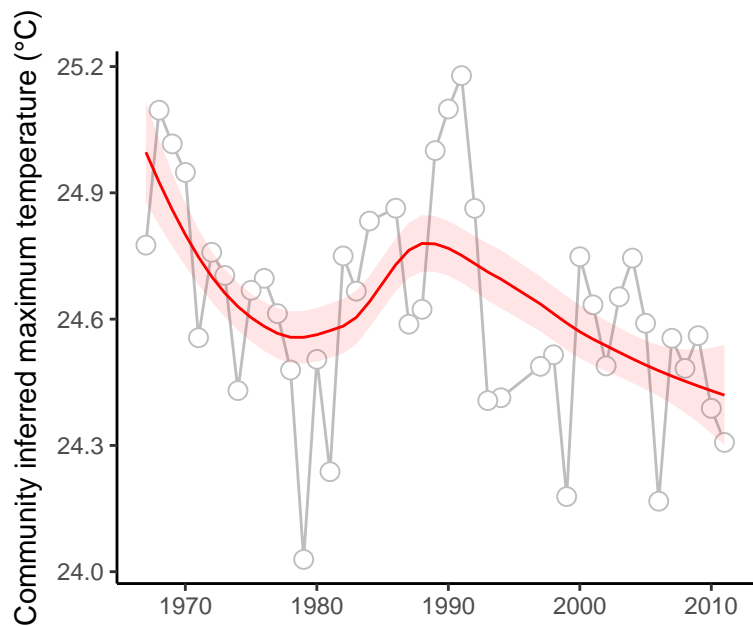

site : 840_52_19

absolute deviation = 3.24 | deviation change = 0.68 | maximum state number = 1

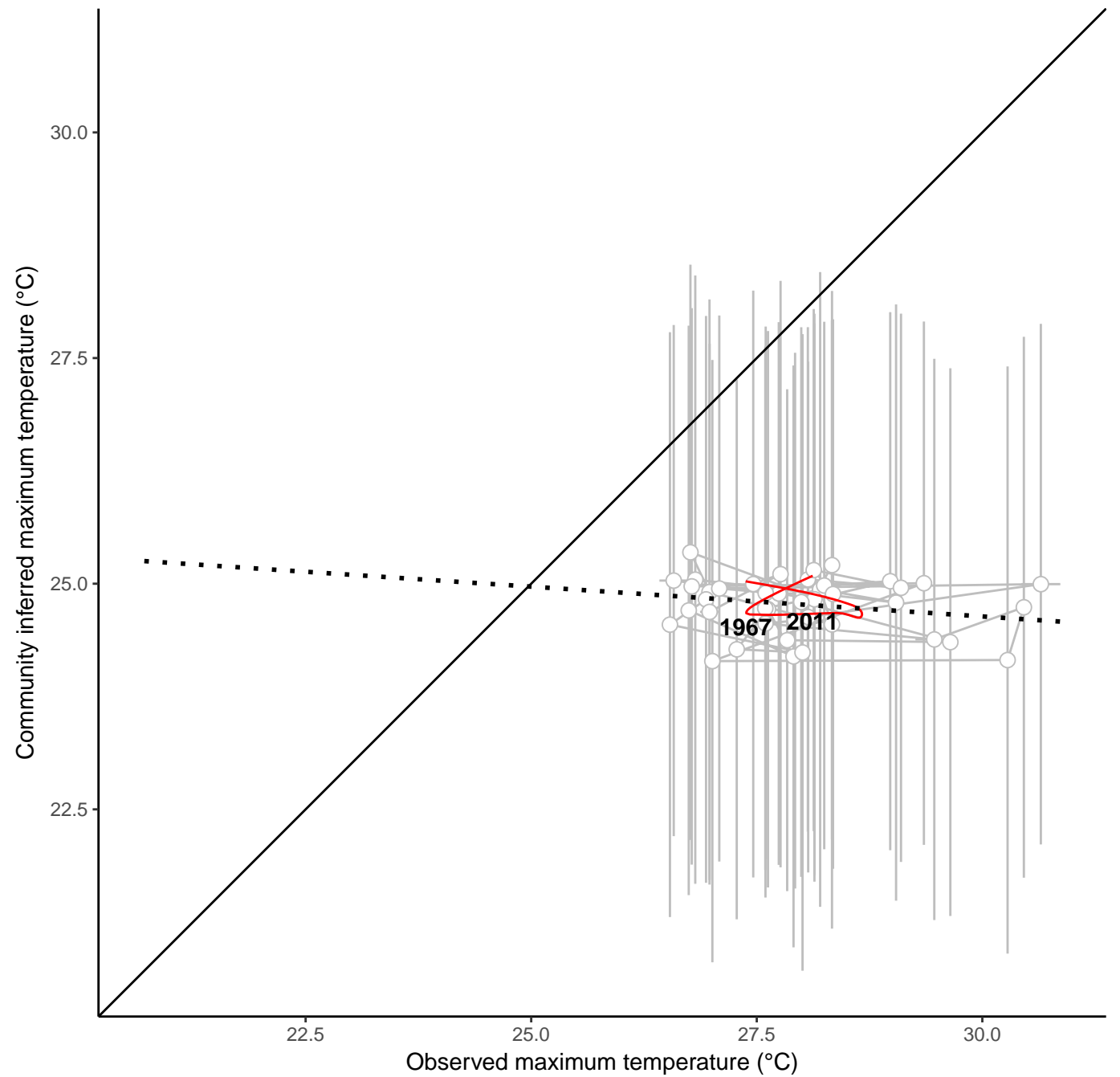
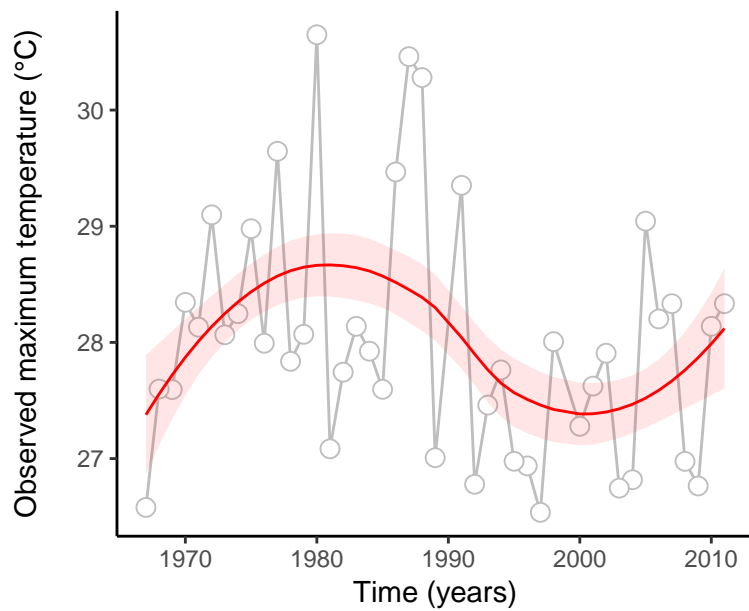
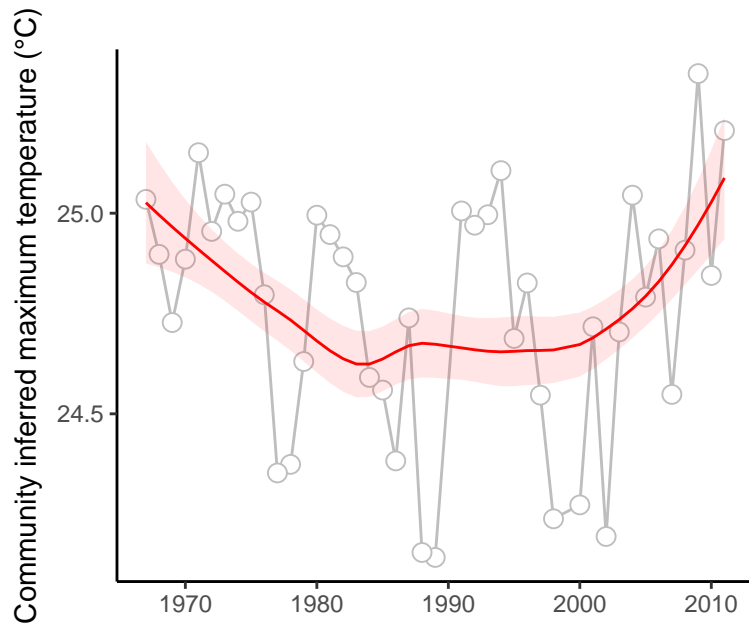

site : 840_52_23

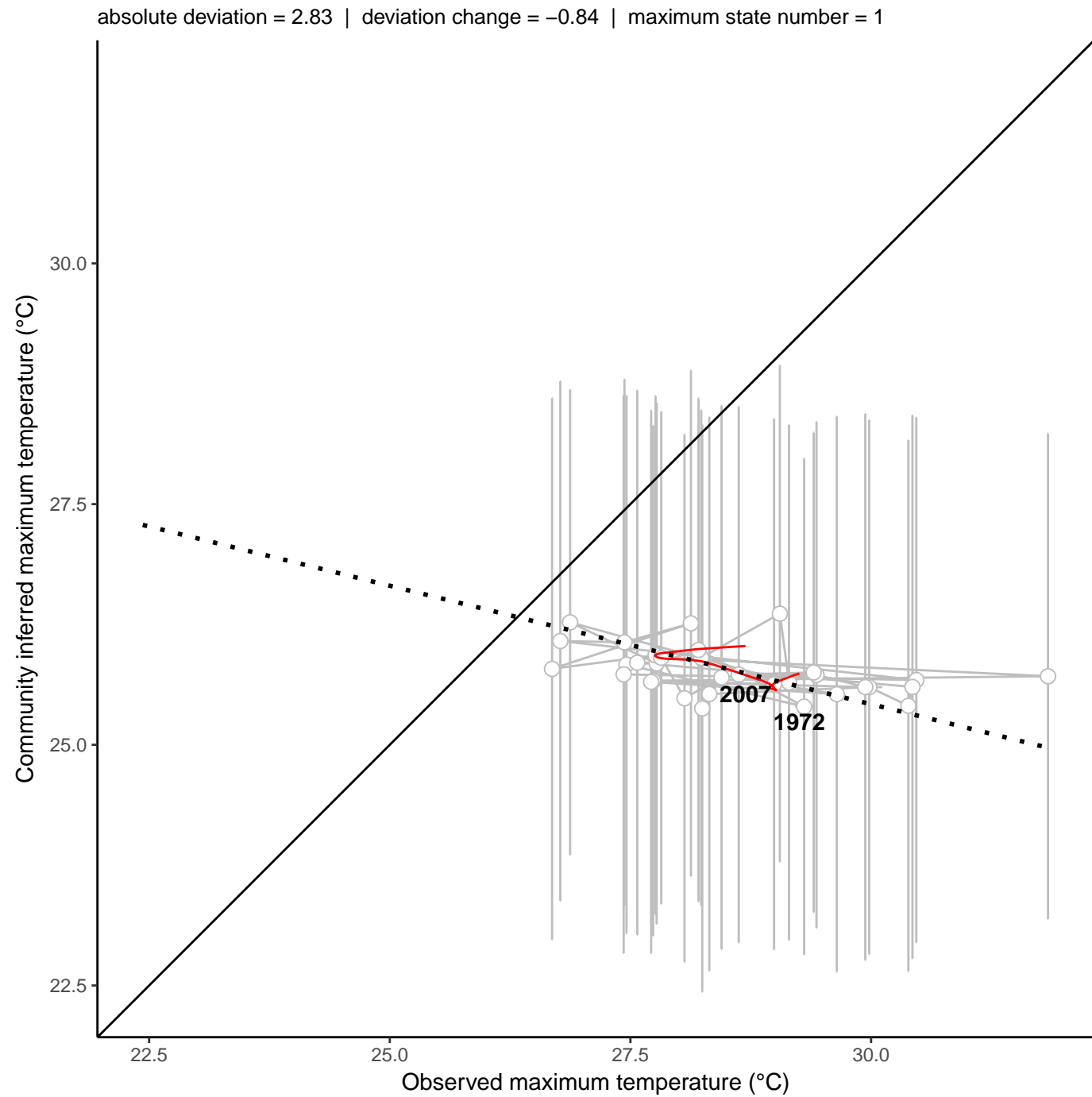
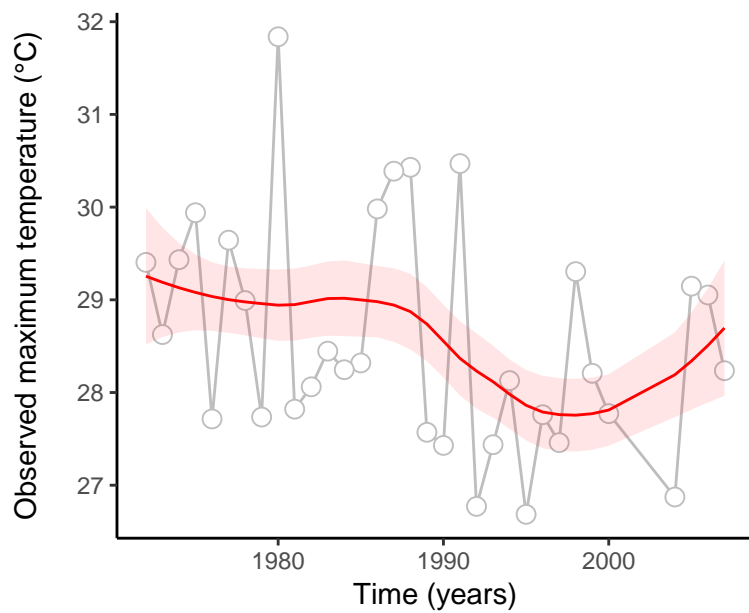
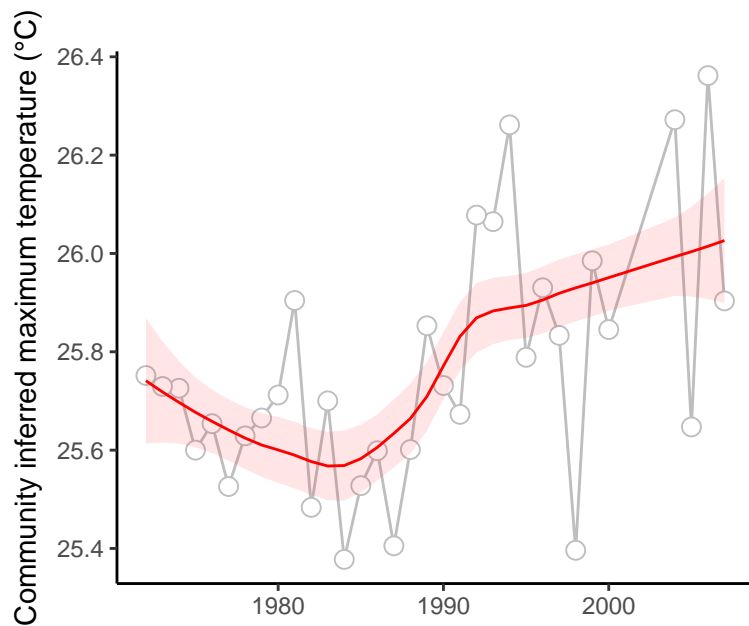

site : 840_58_20

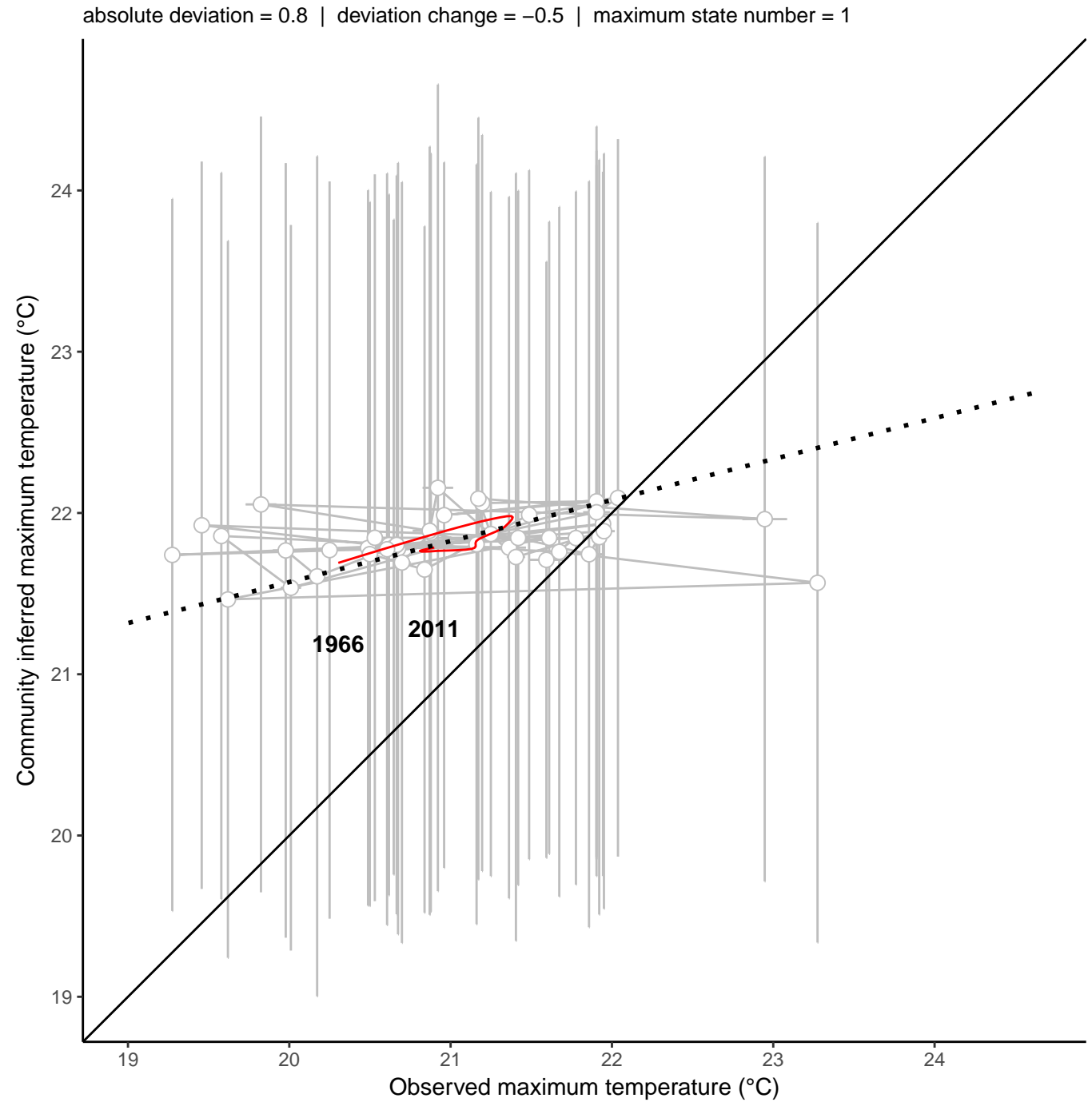
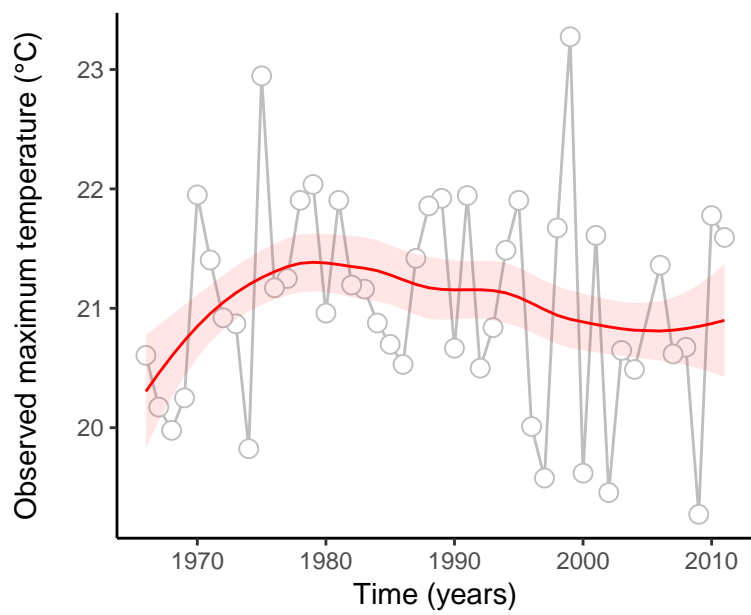
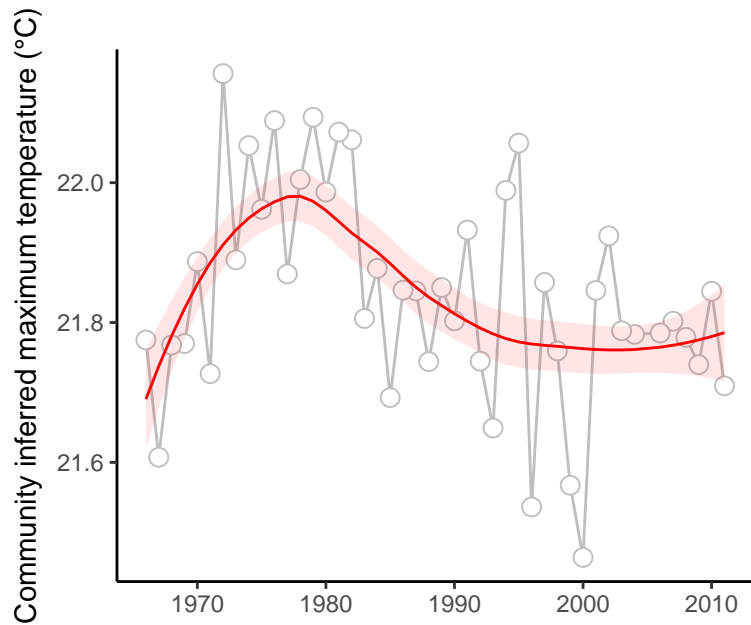

site : 840_61_57

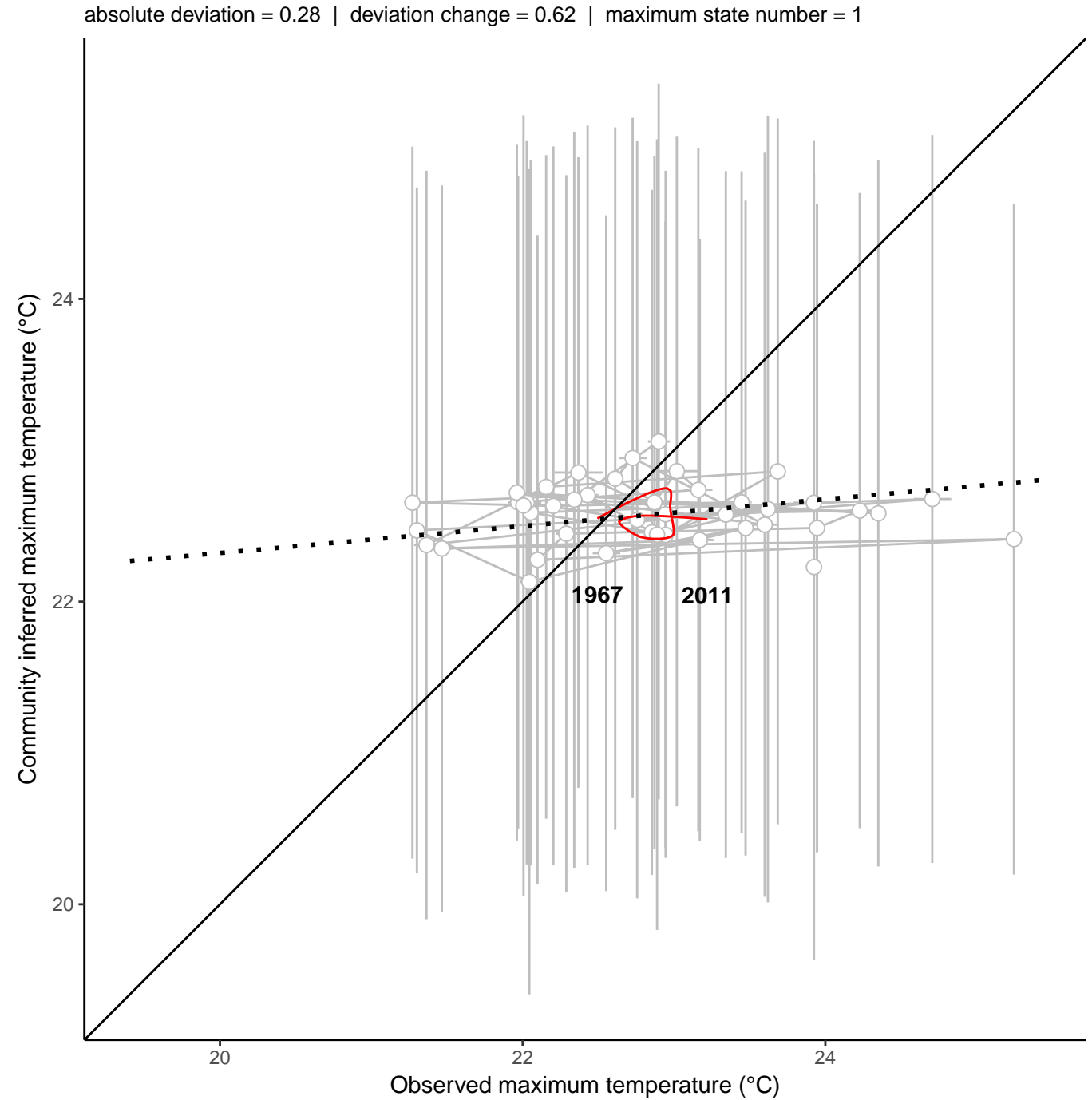
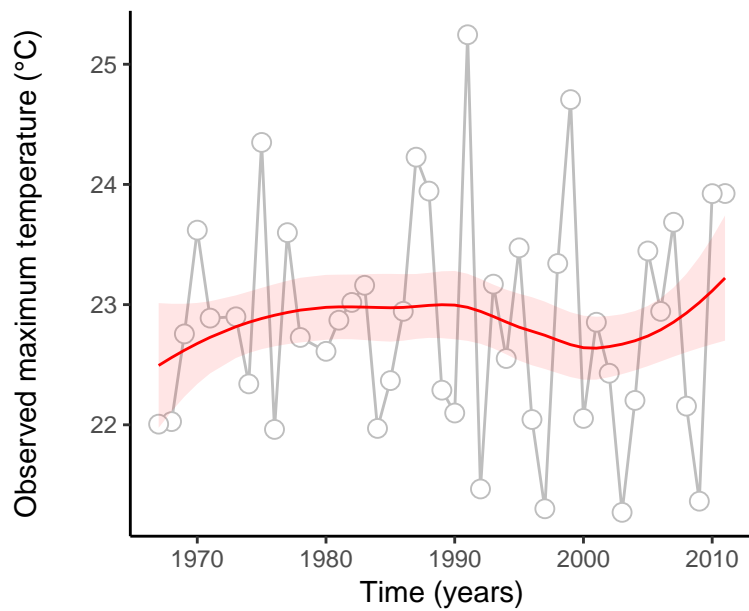
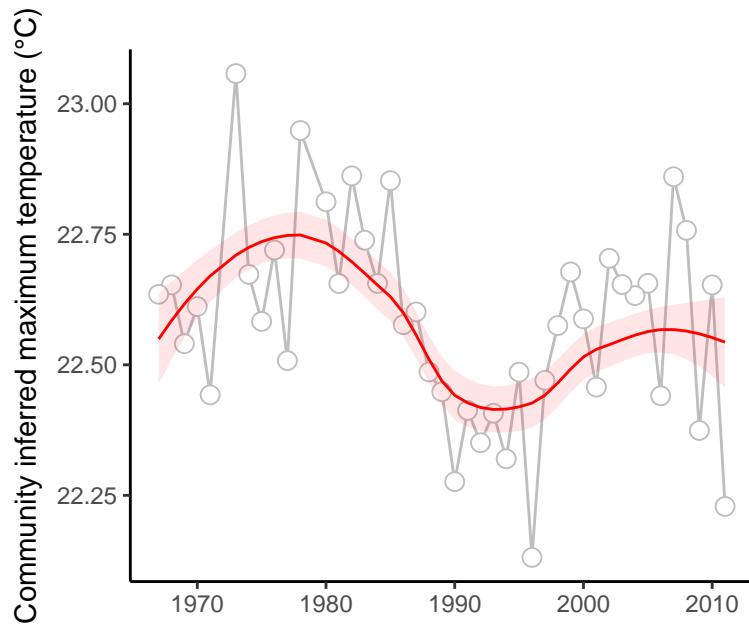

site : 840_67_1

absolute deviation = 3.6 | deviation change = 0.56 | maximum state number = 1

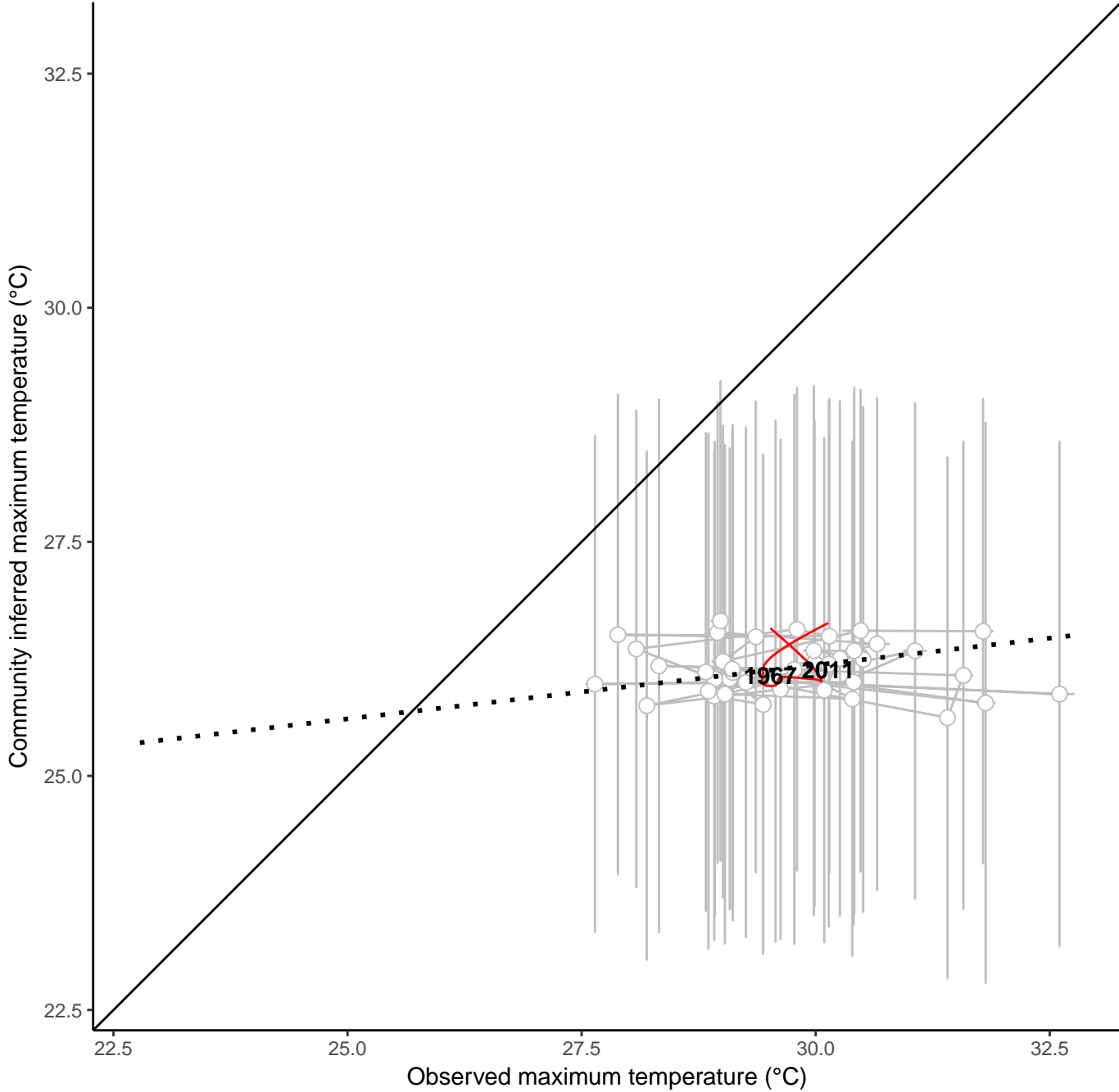
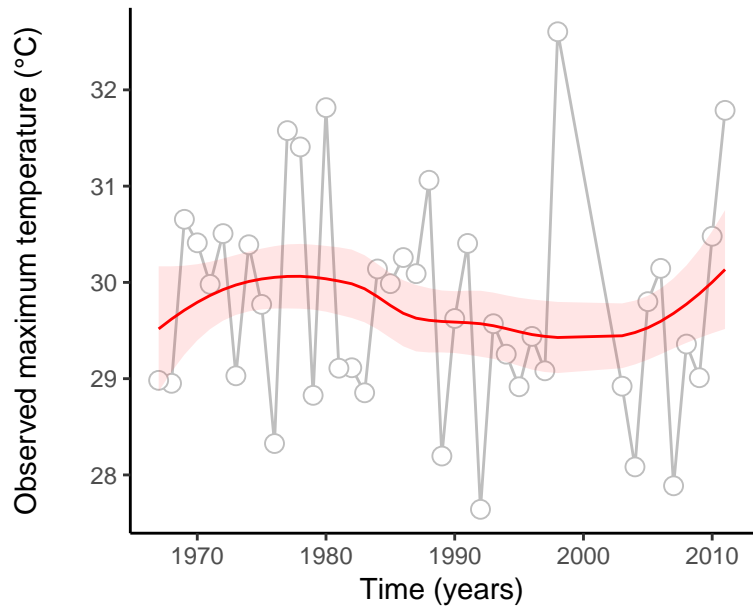
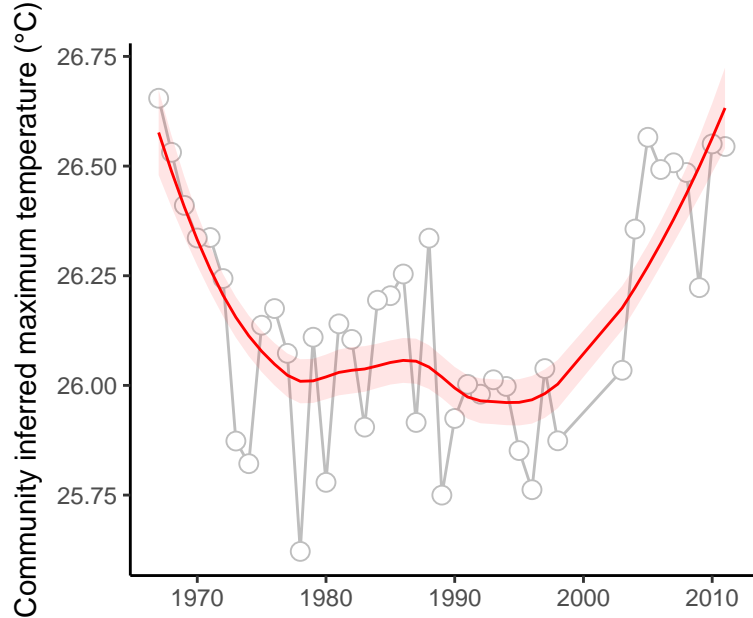

site : 840_7_6

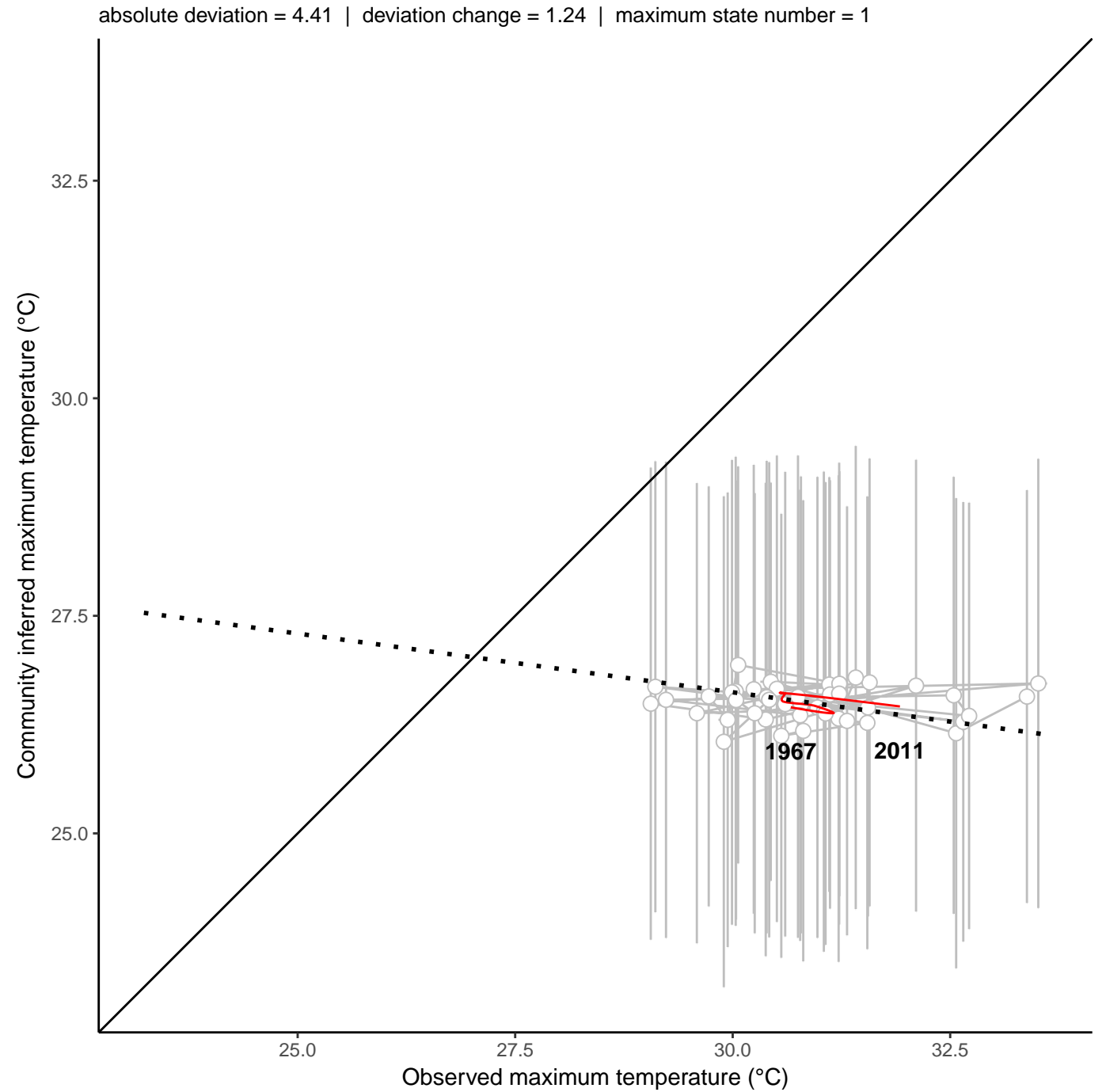
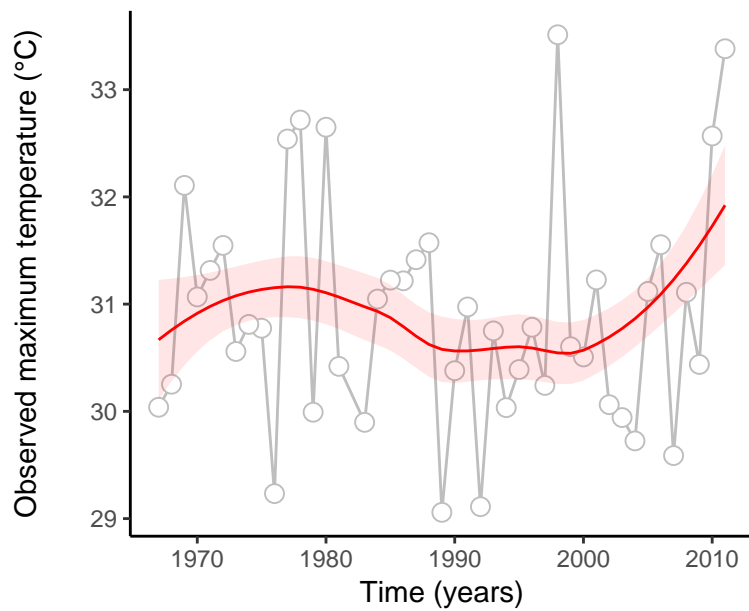
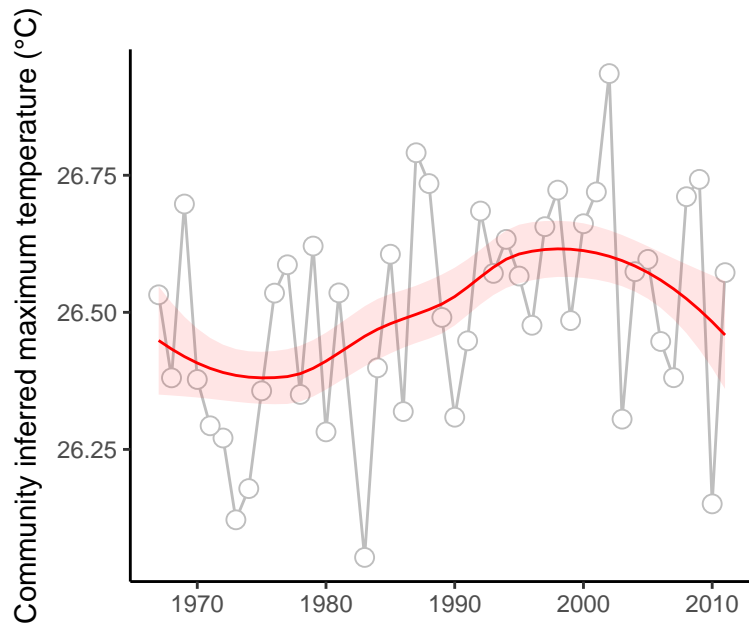

site : 840_83_64

absolute deviation = 5.16 | deviation change = 1.89 | maximum state number = 1

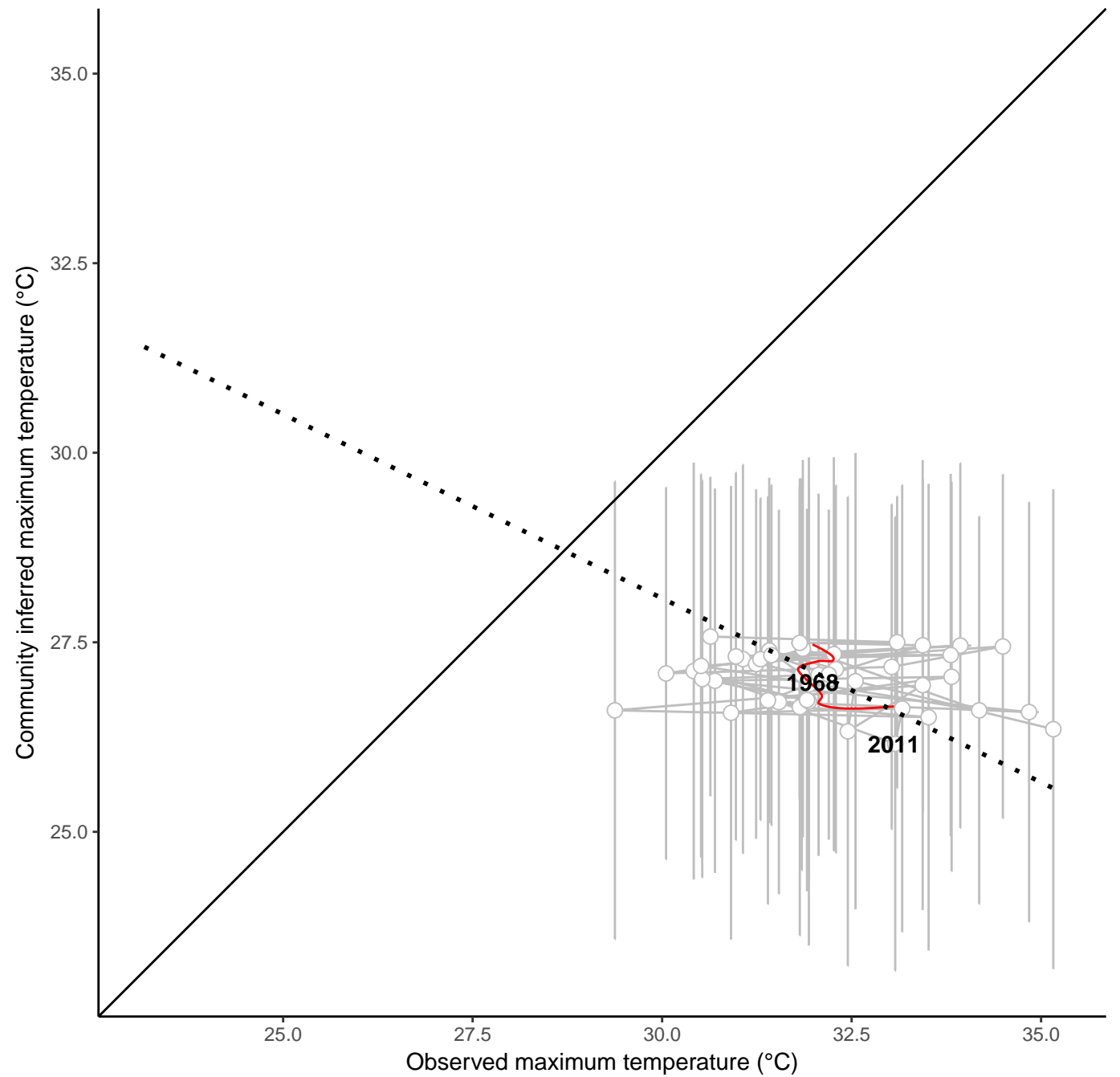
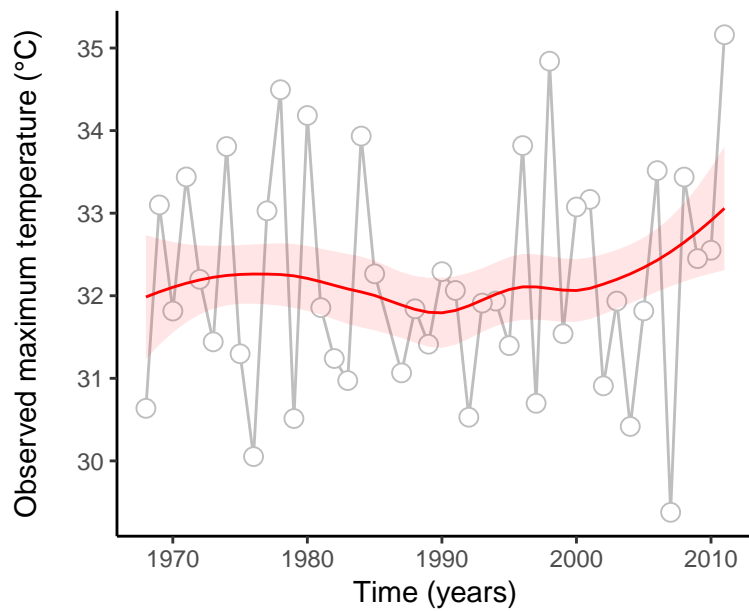
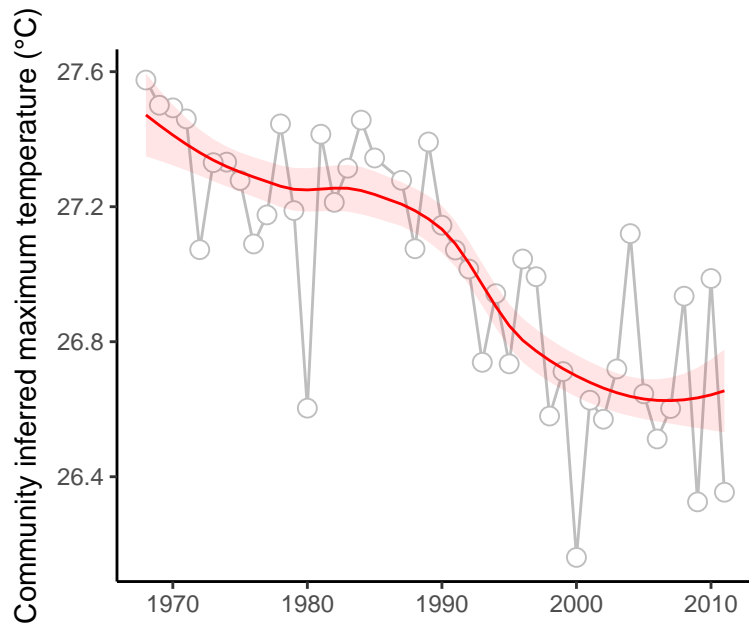

site : 840_89_4

absolute deviation = 4.74 | deviation change = 0.48 | maximum state number = 1

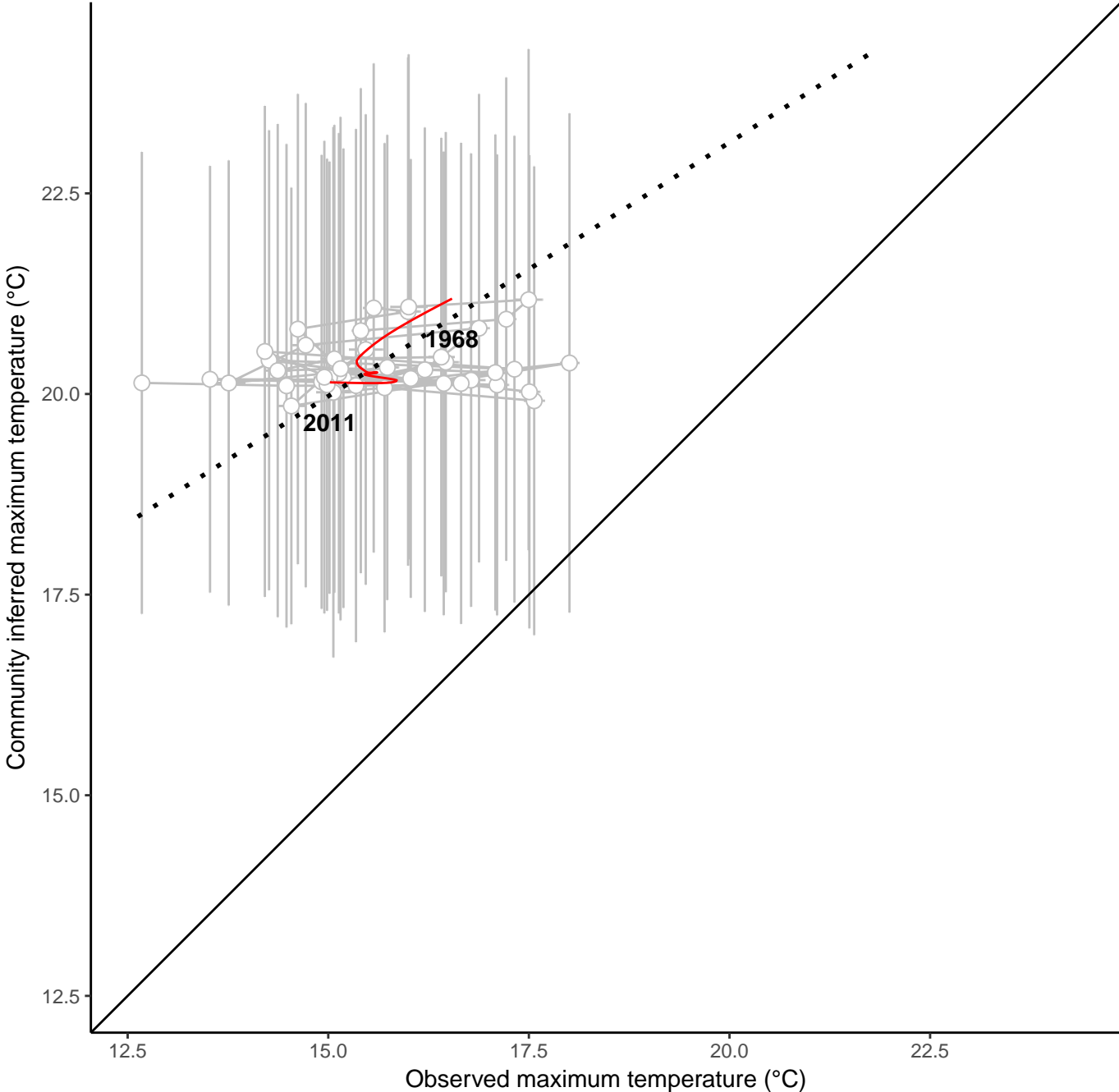
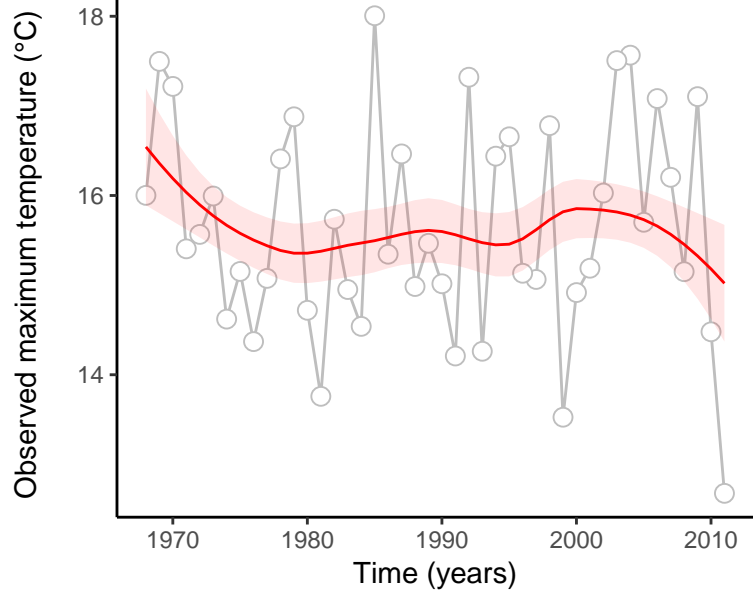
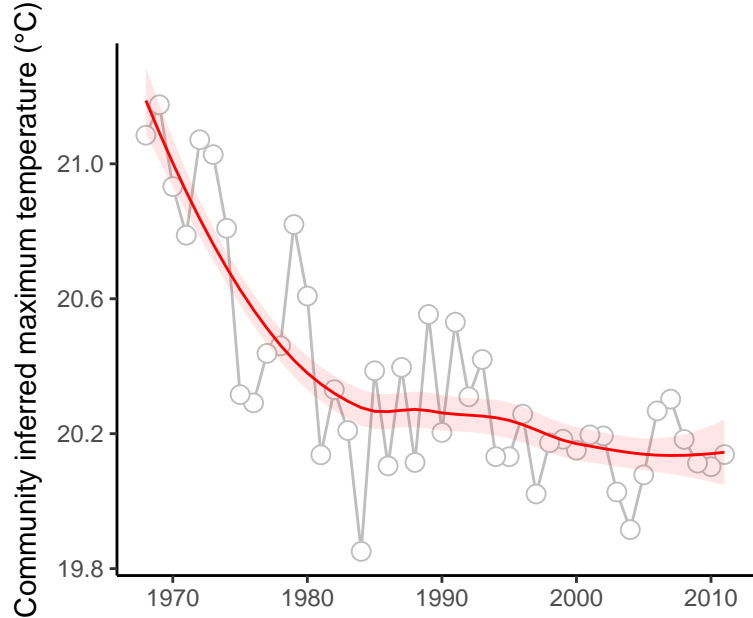

site : 840_91_41

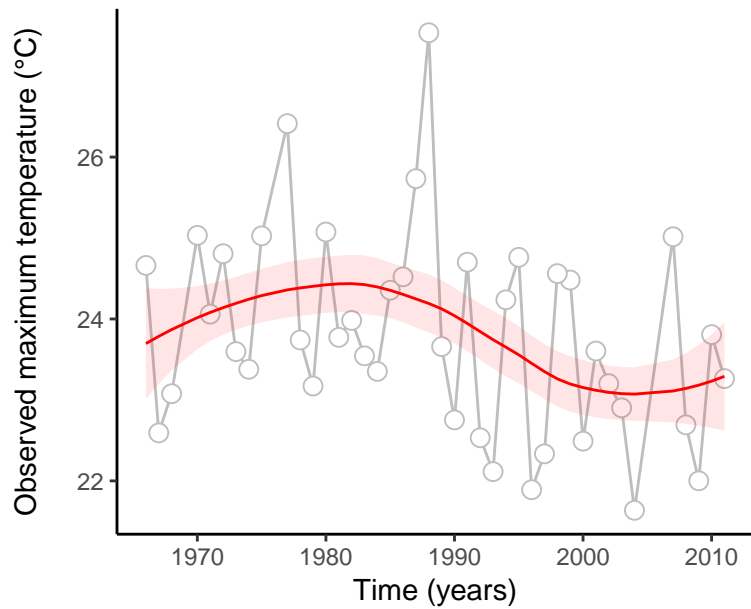
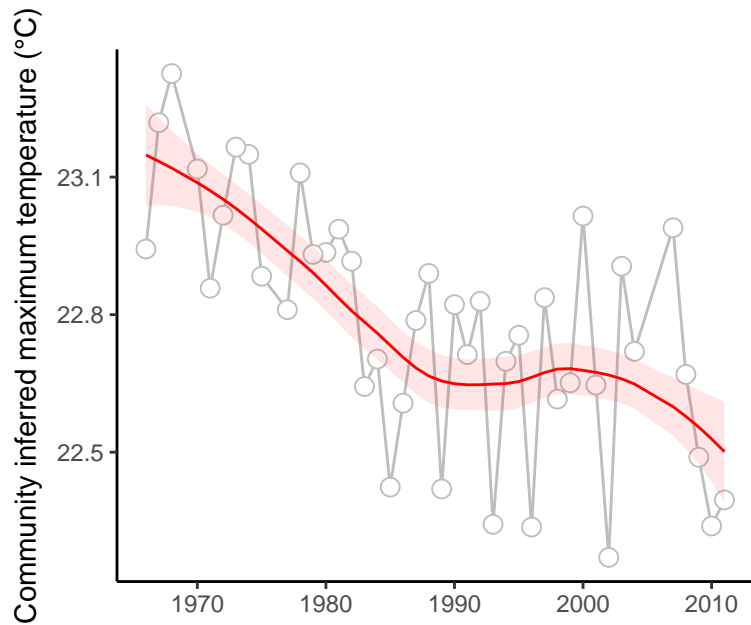

absolute deviation = 1.04 | deviation change = 0.24 | maximum state number = 1

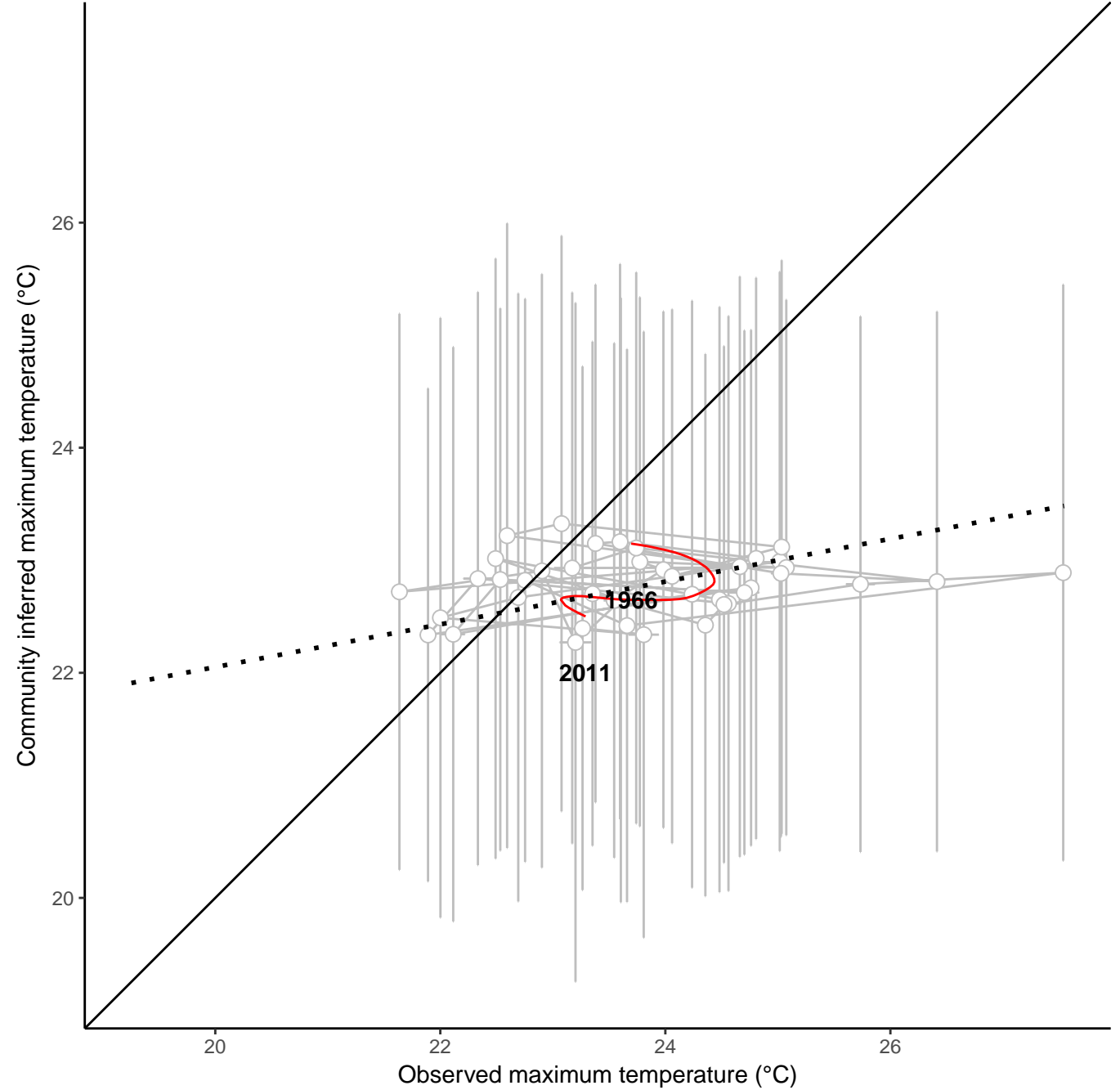

site : 840_27_7

absolute deviation = 5.38 | deviation change = 1.33 | maximum state number = 1

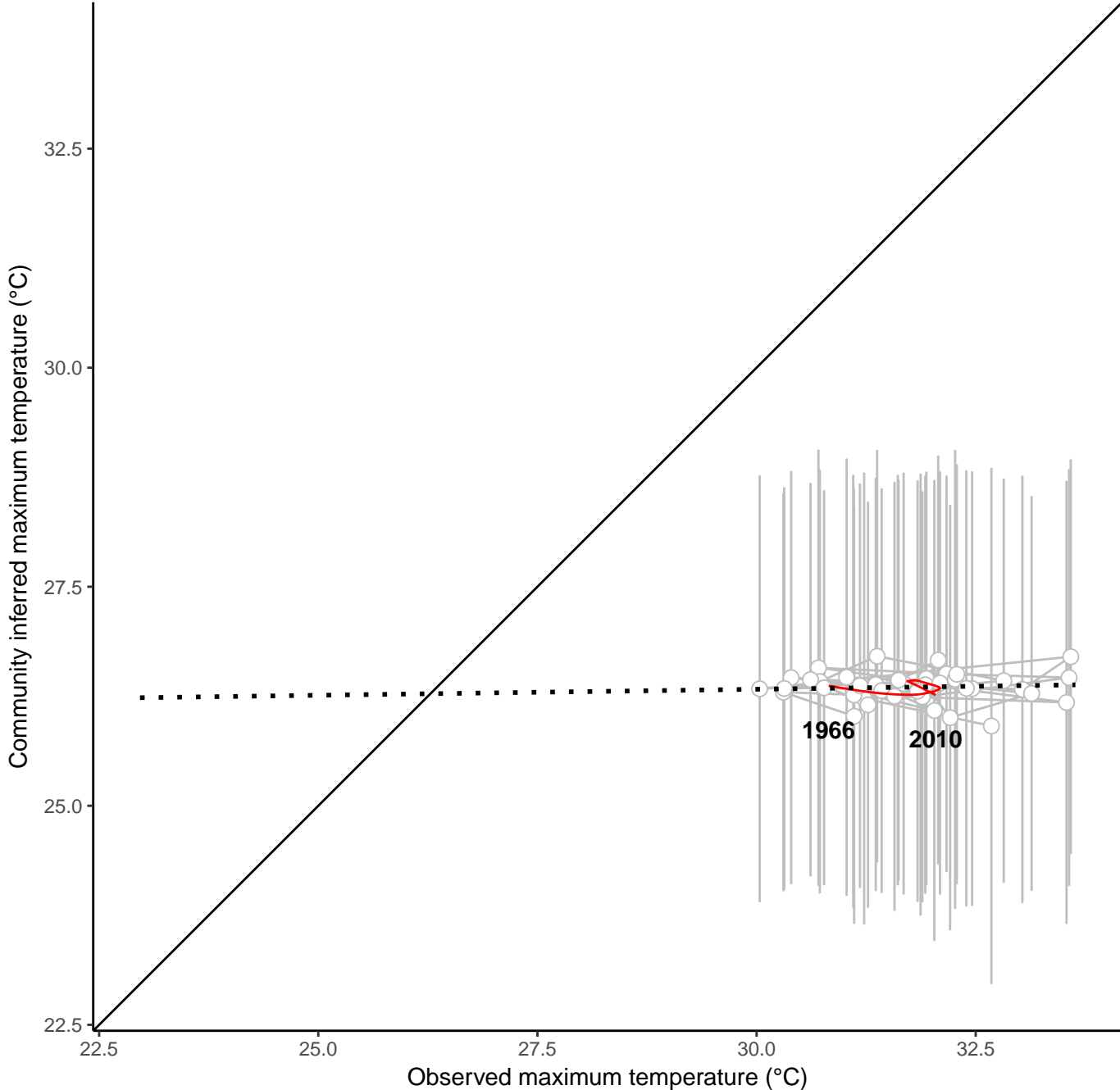
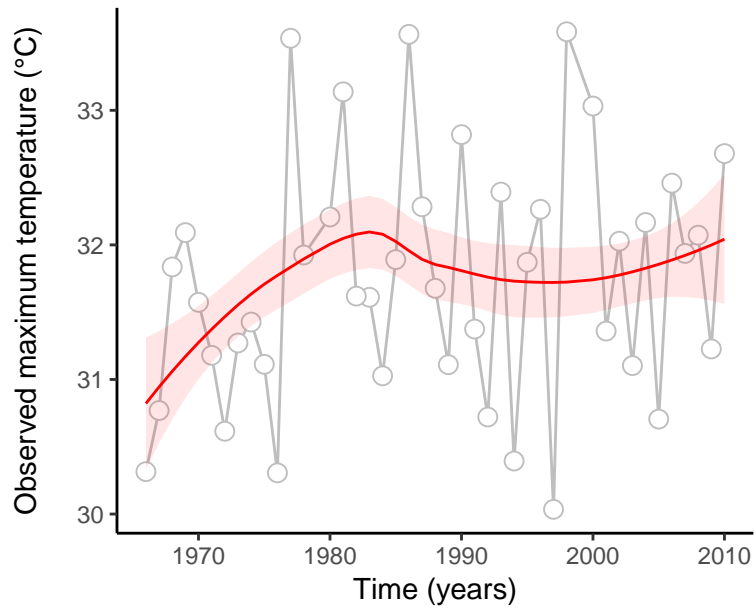
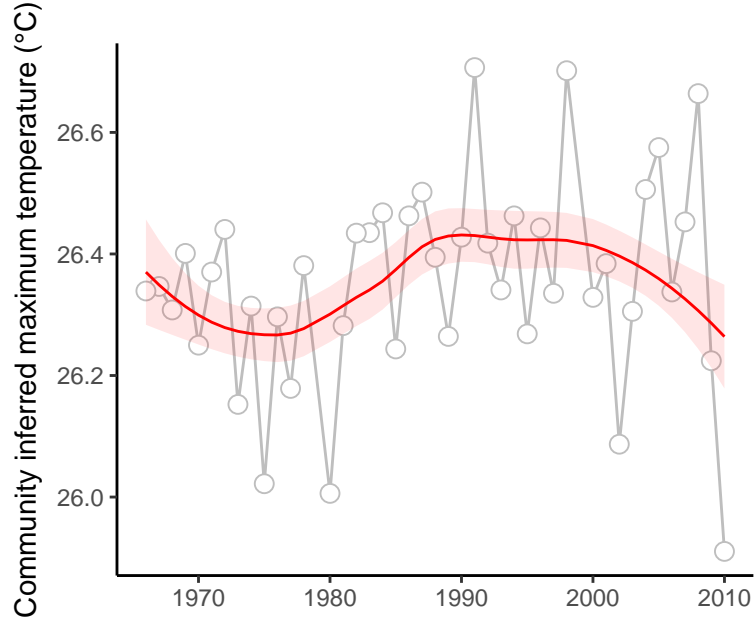

site : 840_46_31

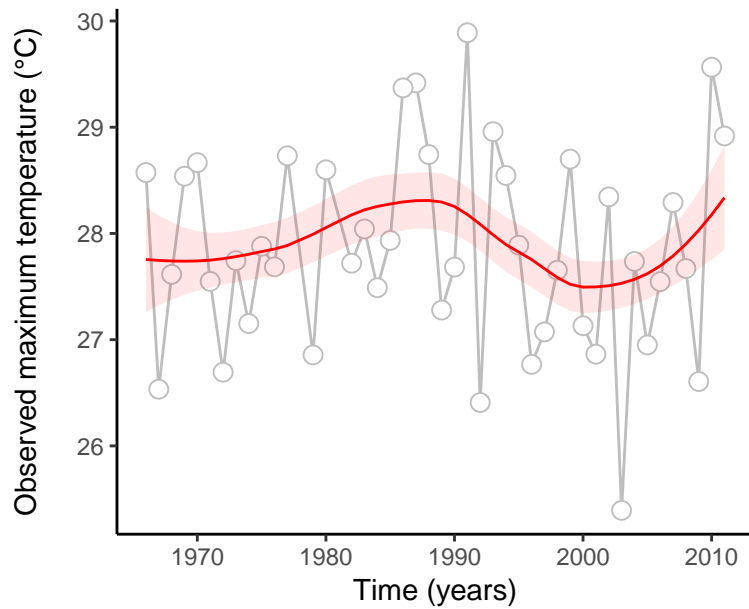
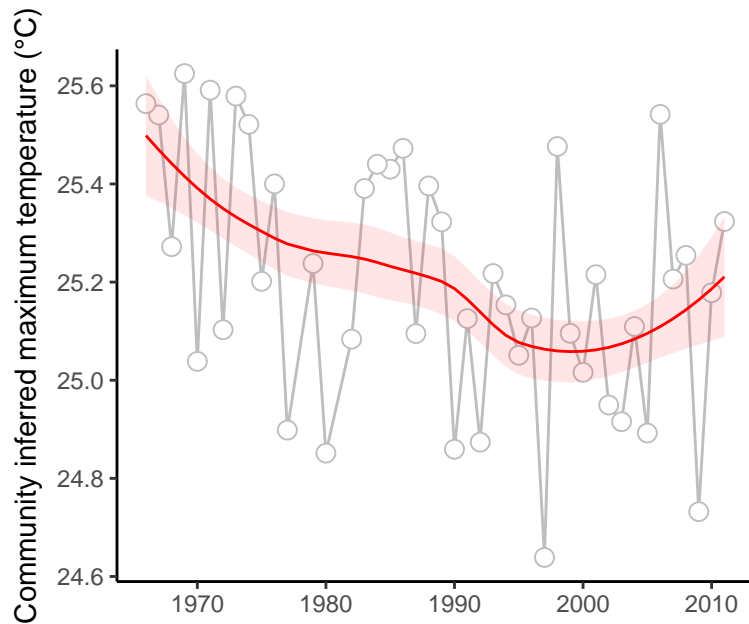

absolute deviation = 2.69 | deviation change = 0.87 | maximum state number = 1

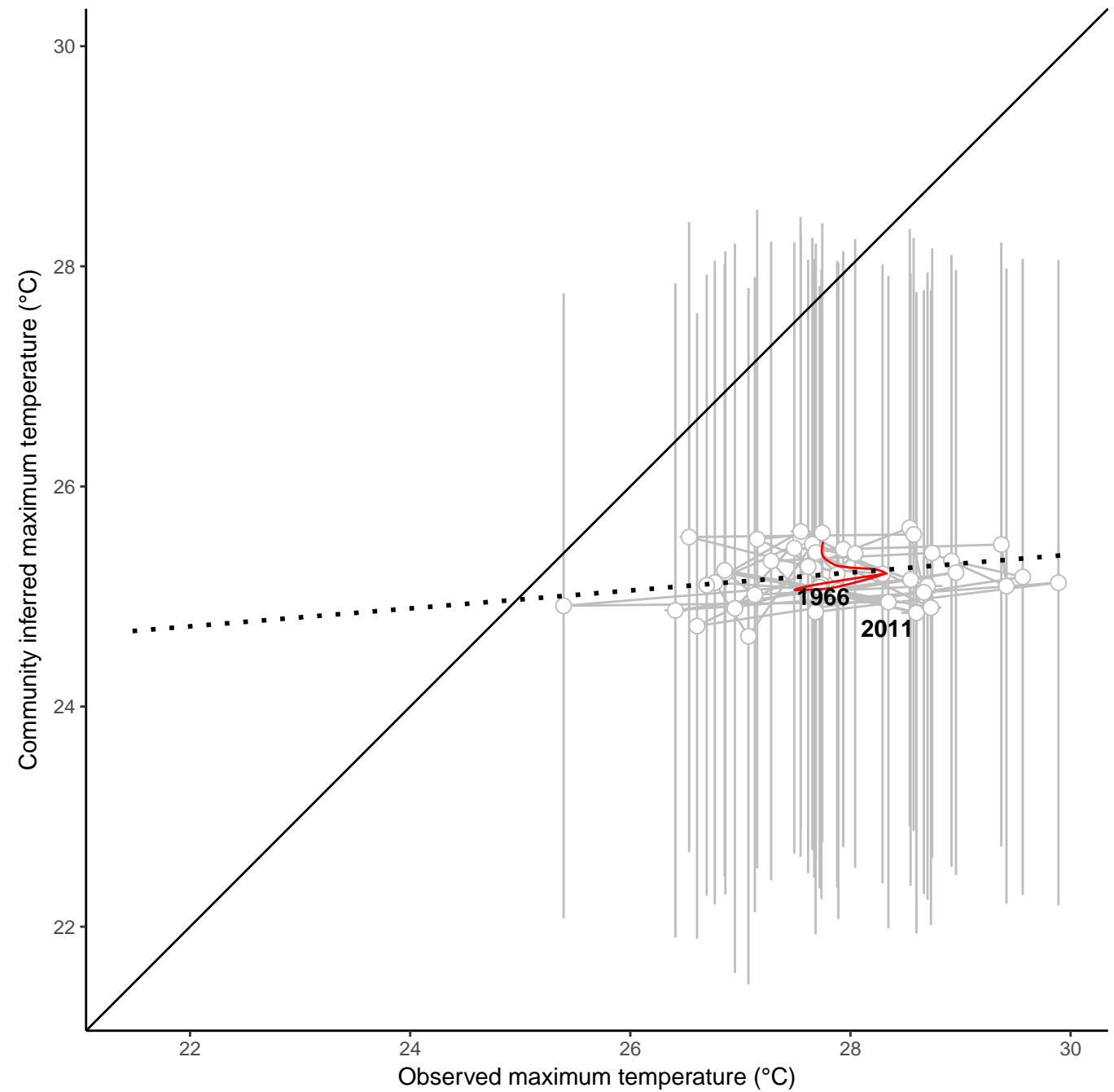

site : 840_63_23

absolute deviation = 3.56 | deviation change = 2.29 | maximum state number = 1

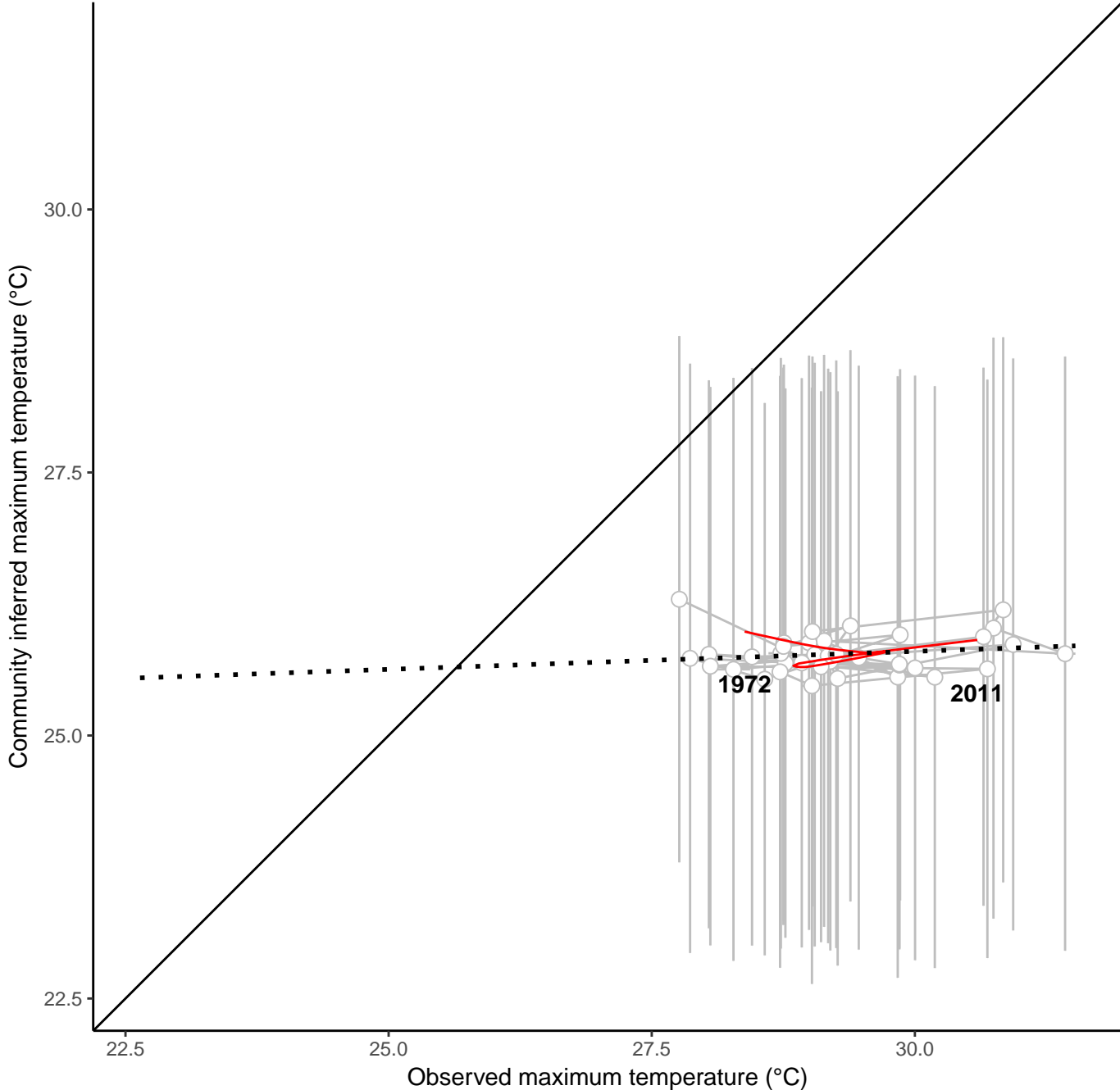
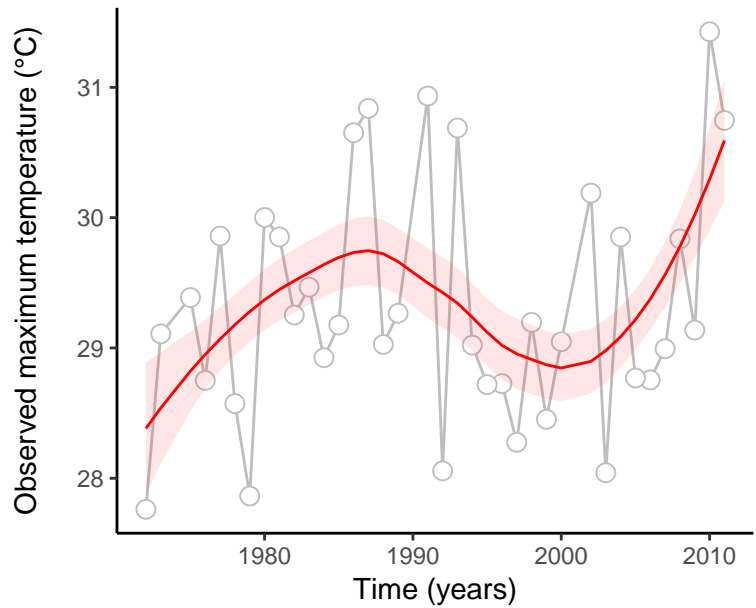
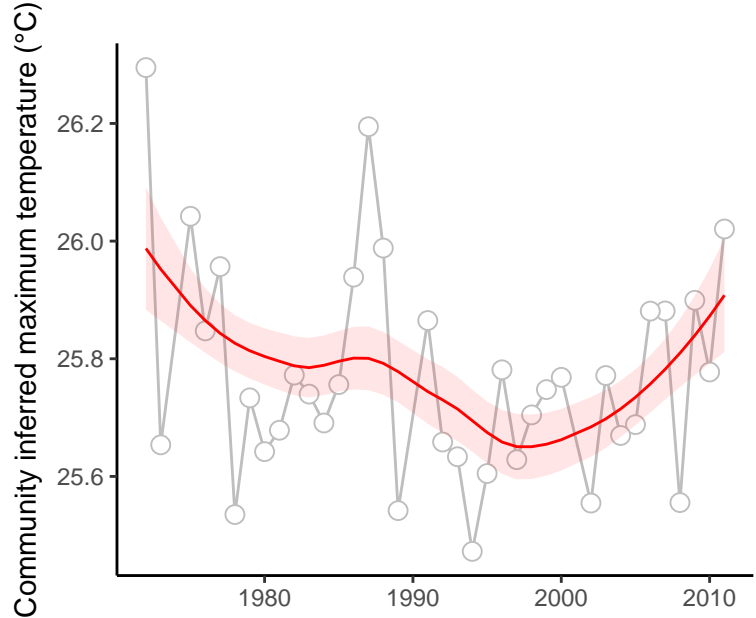

site : 840_72_10

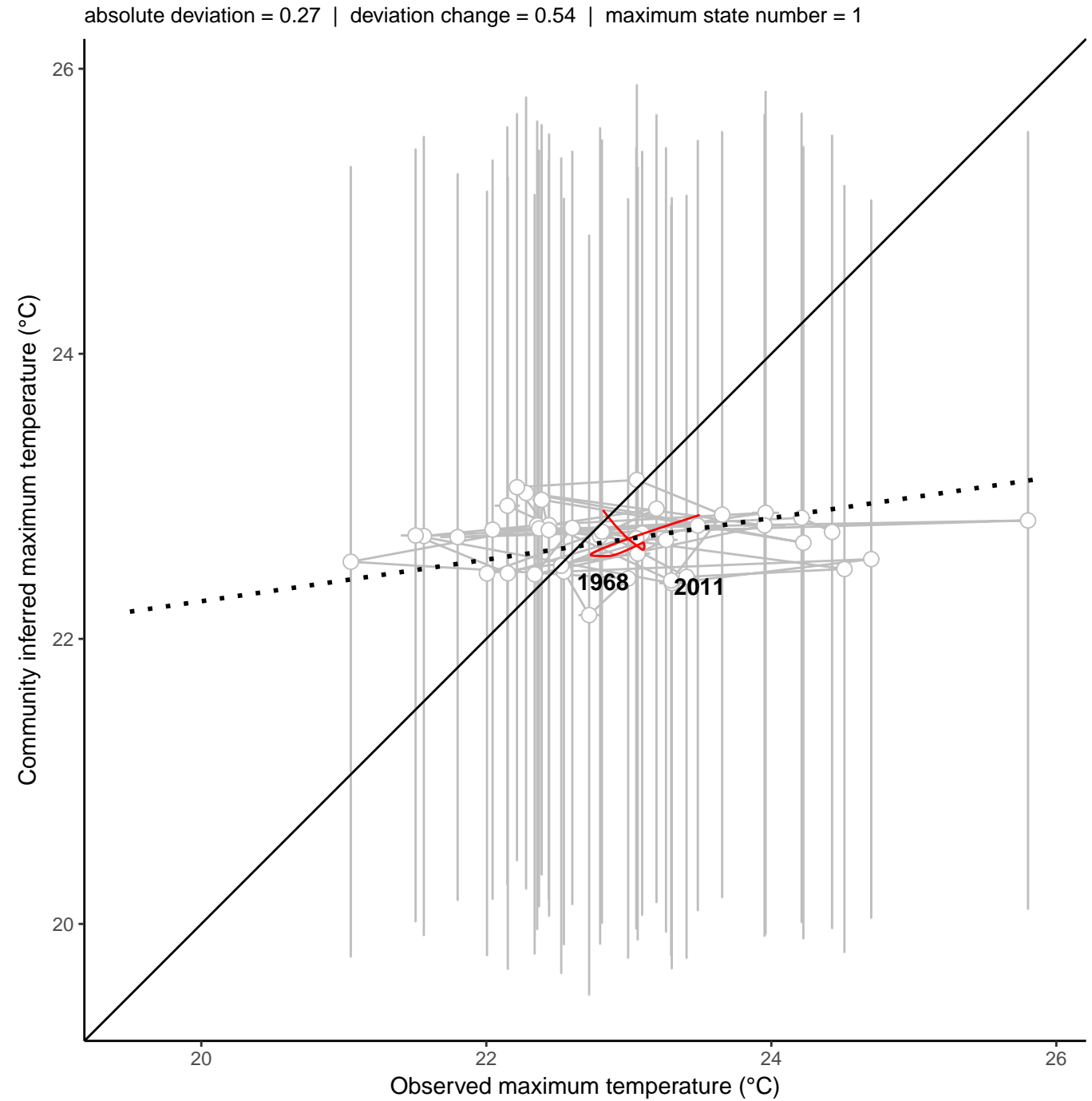
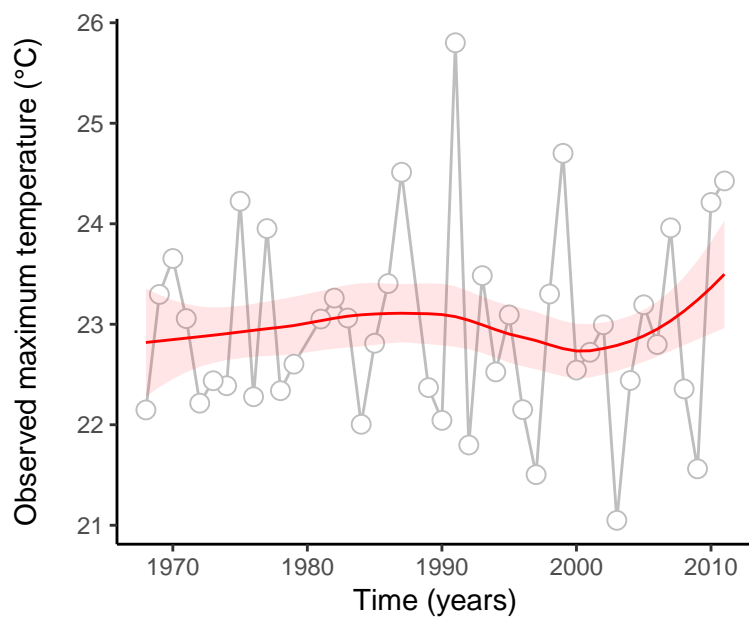
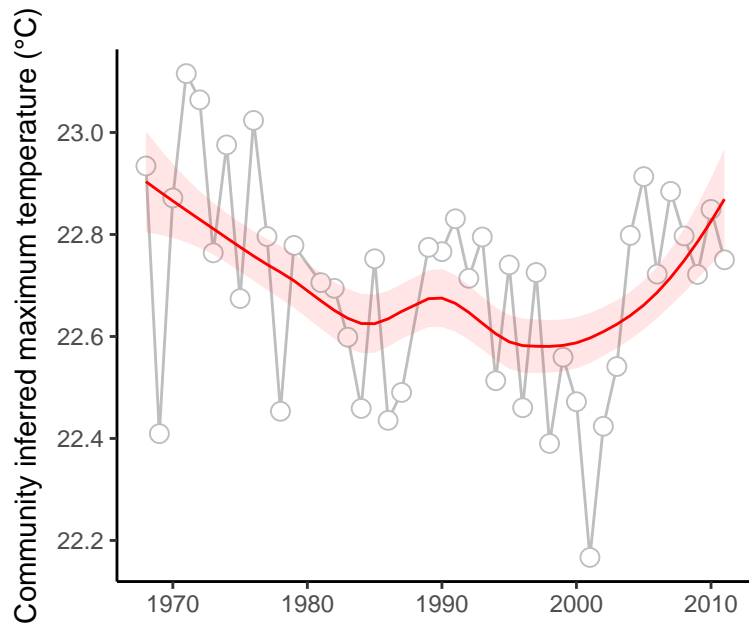

site : 840_72_44

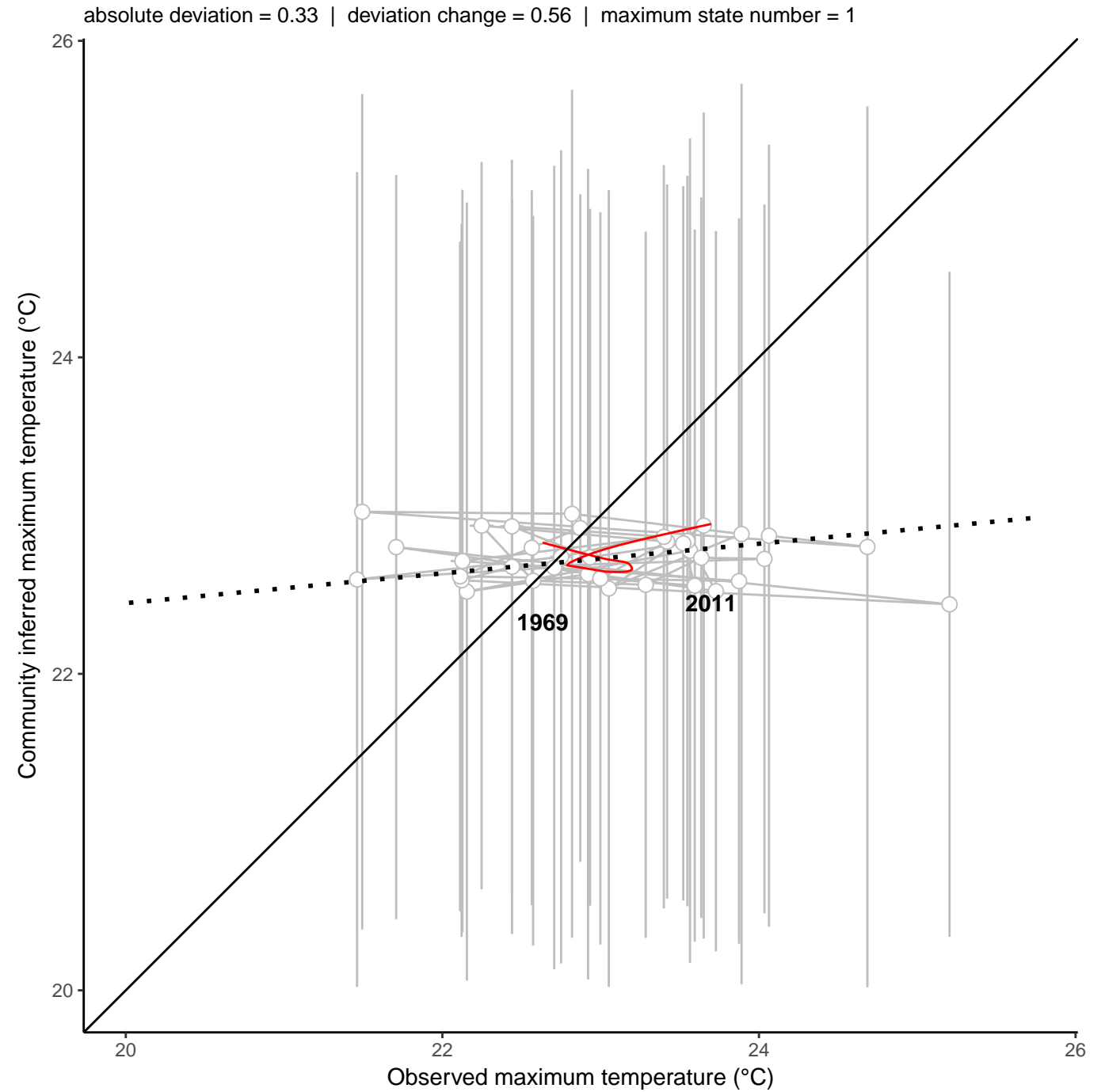
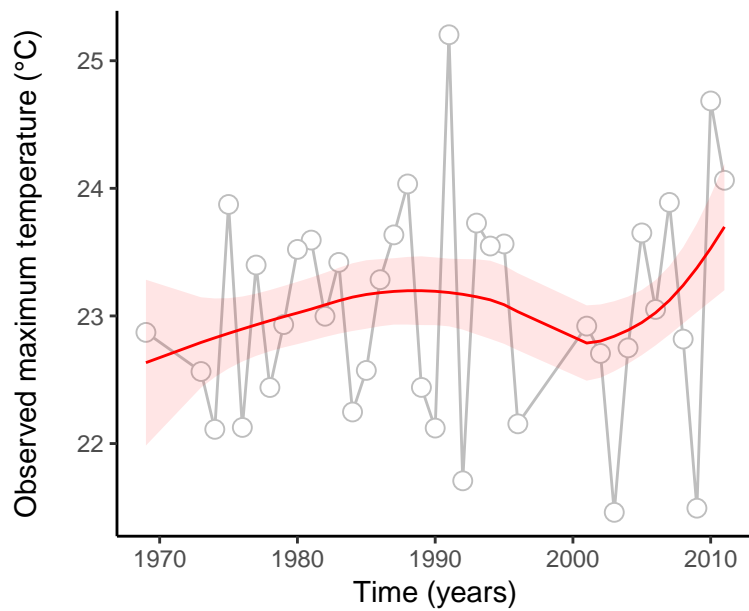
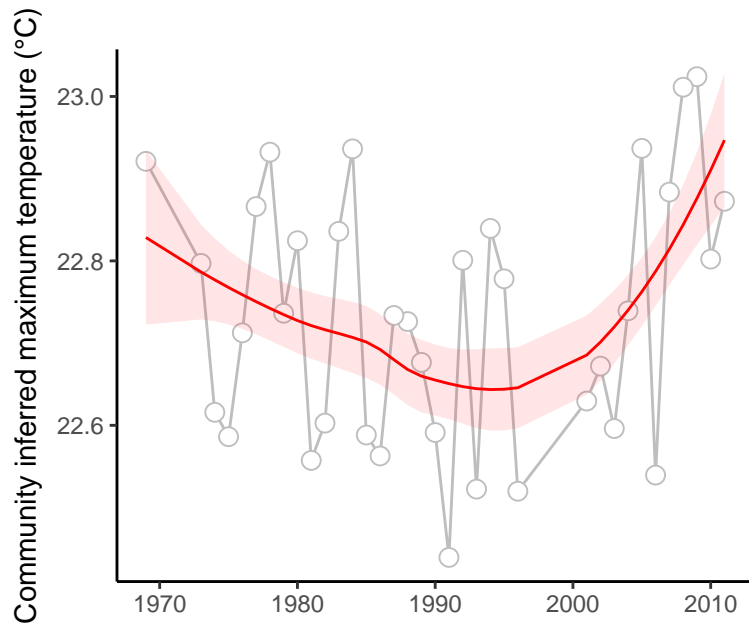

site : 840_72_54

absolute deviation = 1.19 | deviation change = 0.32 | maximum state number = 1

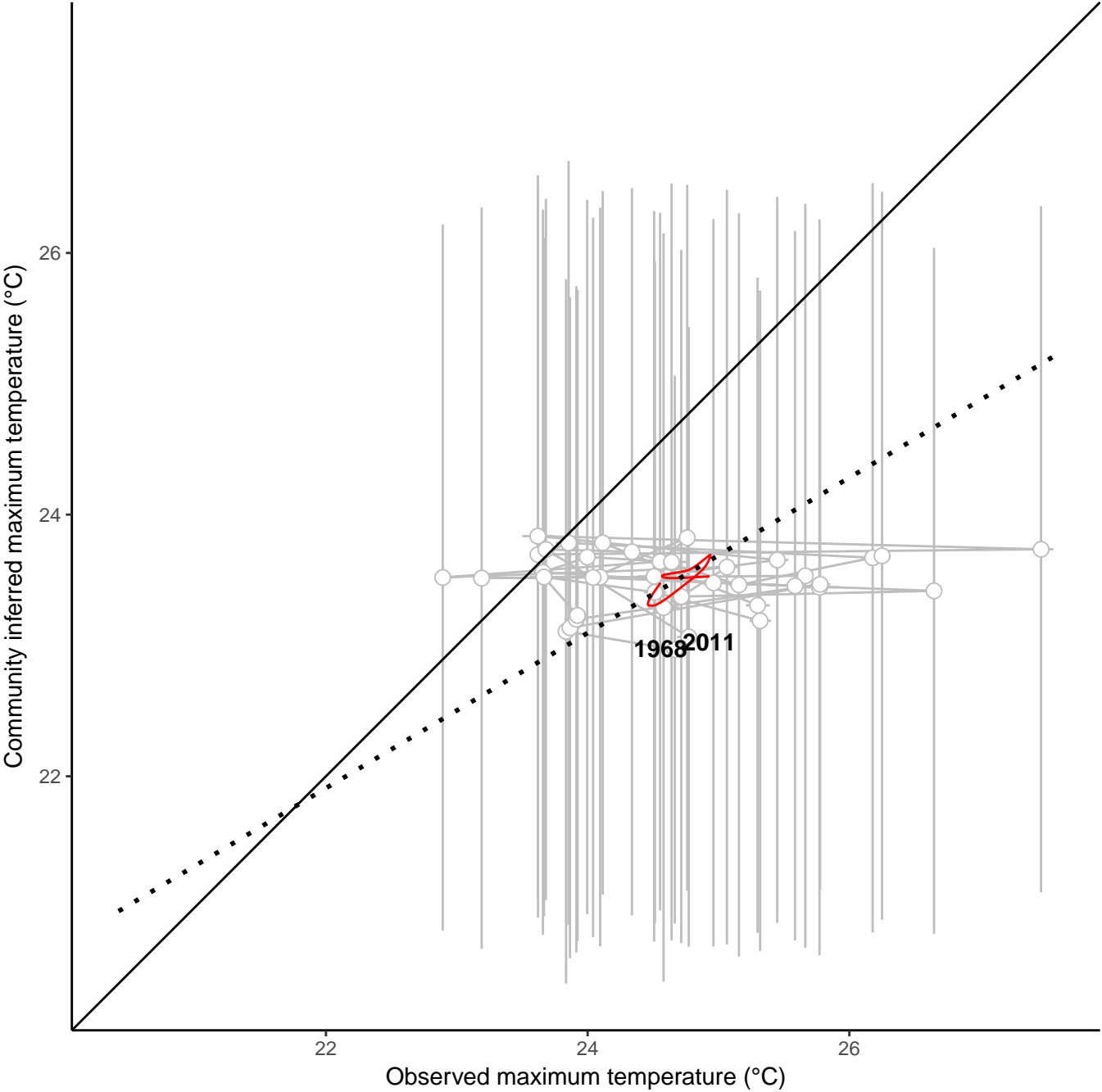
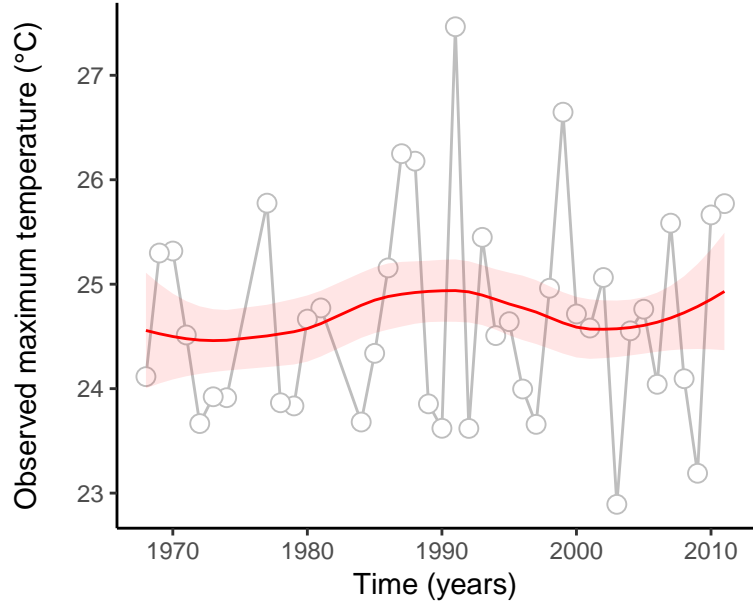
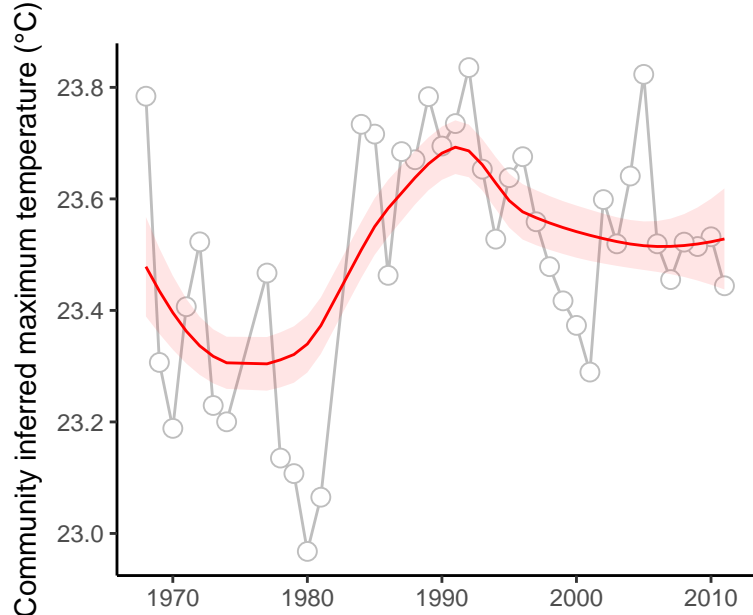

site : 840_72_6

absolute deviation = 0.28 | deviation change = 0.49 | maximum state number = 2

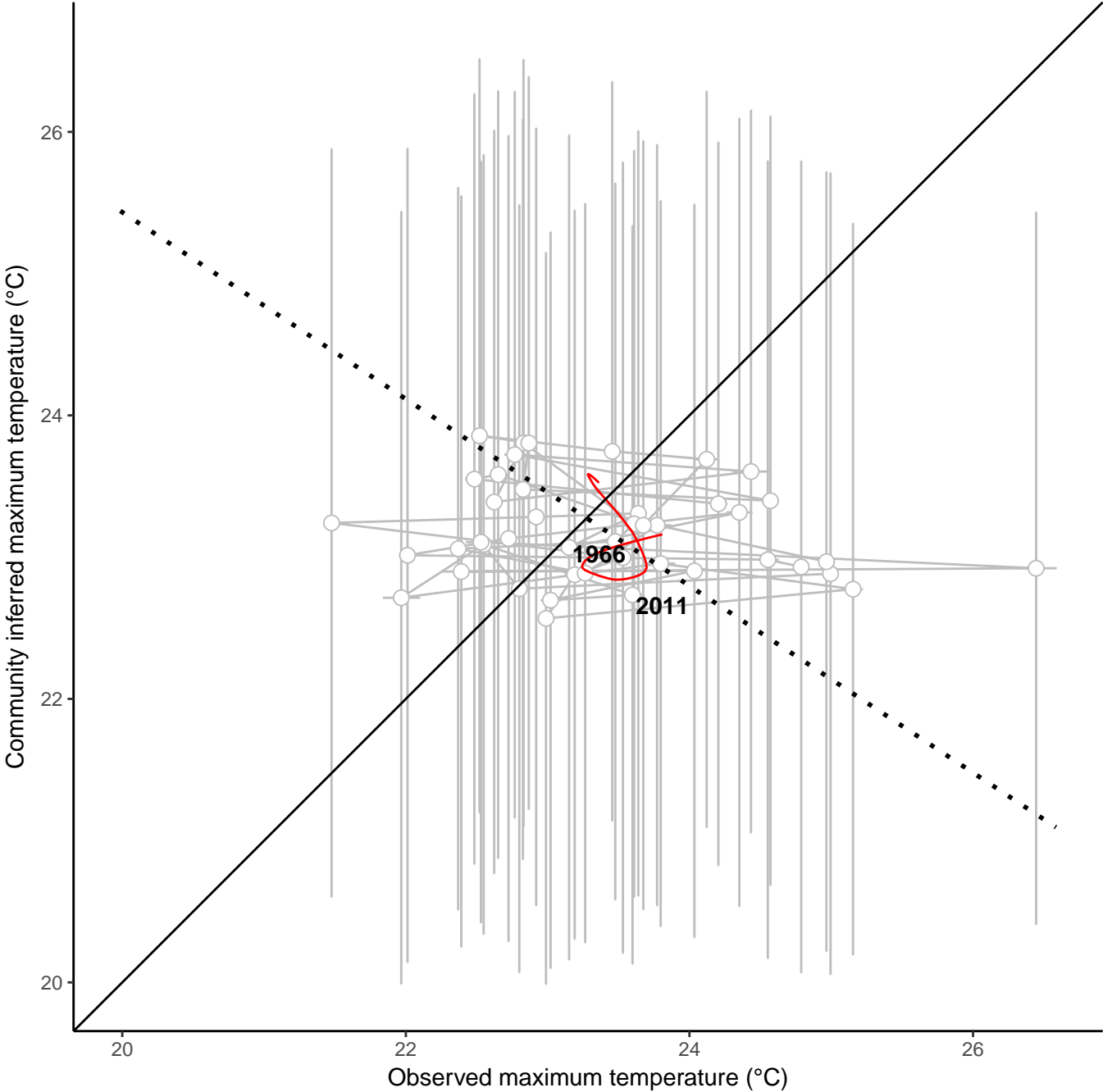
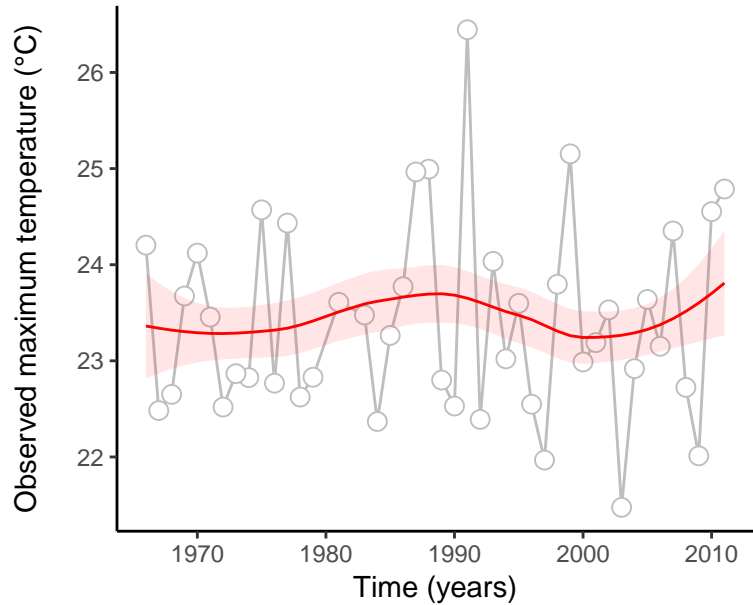
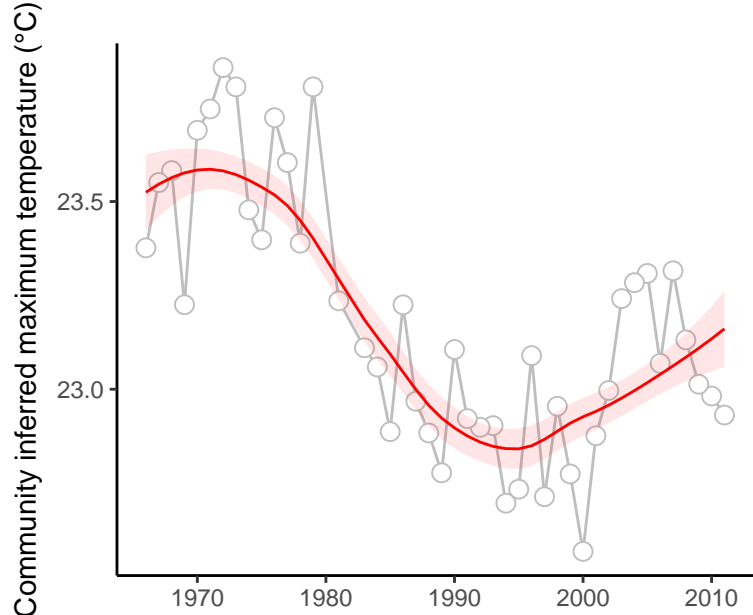

site : 840_87_14

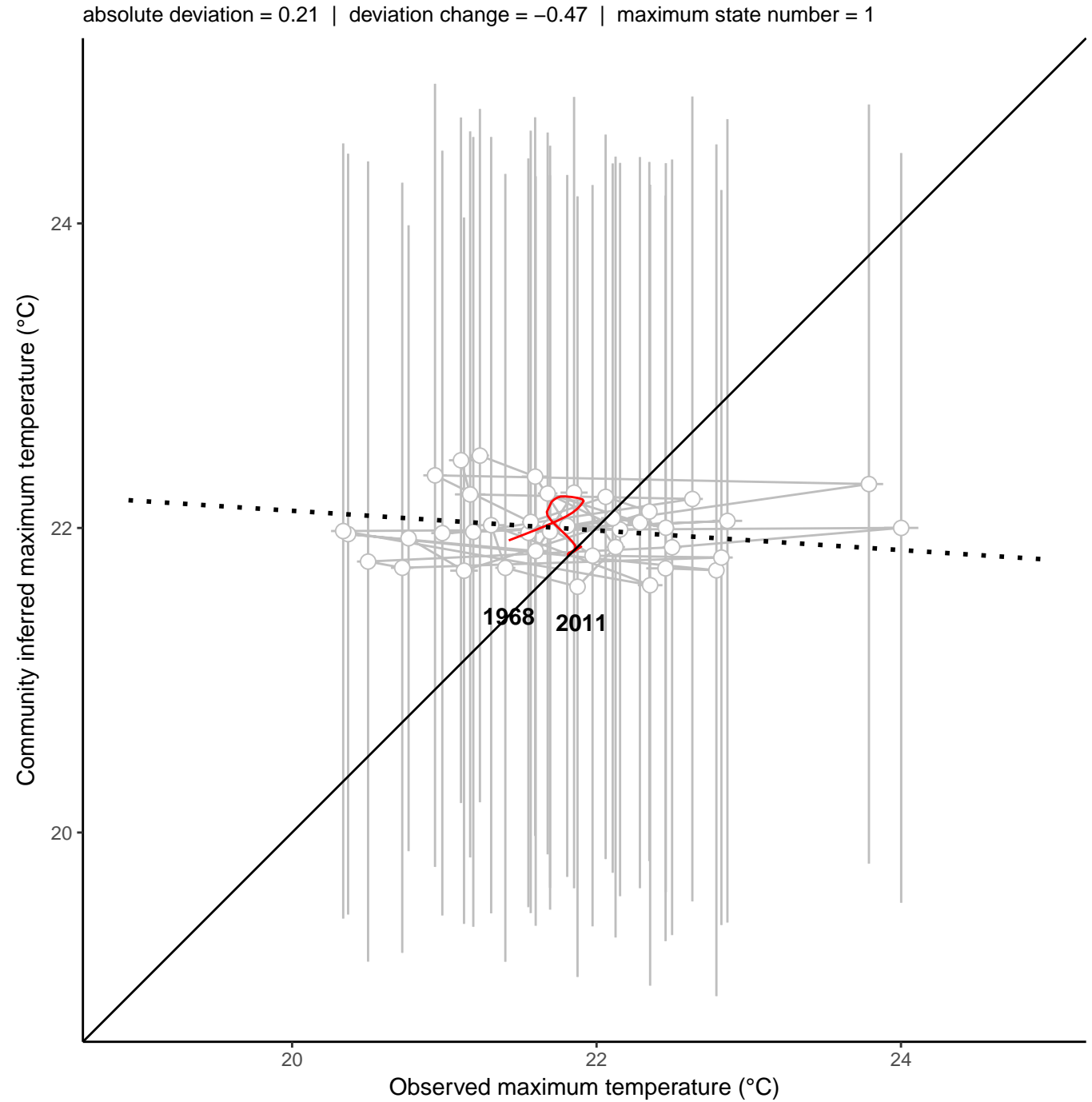
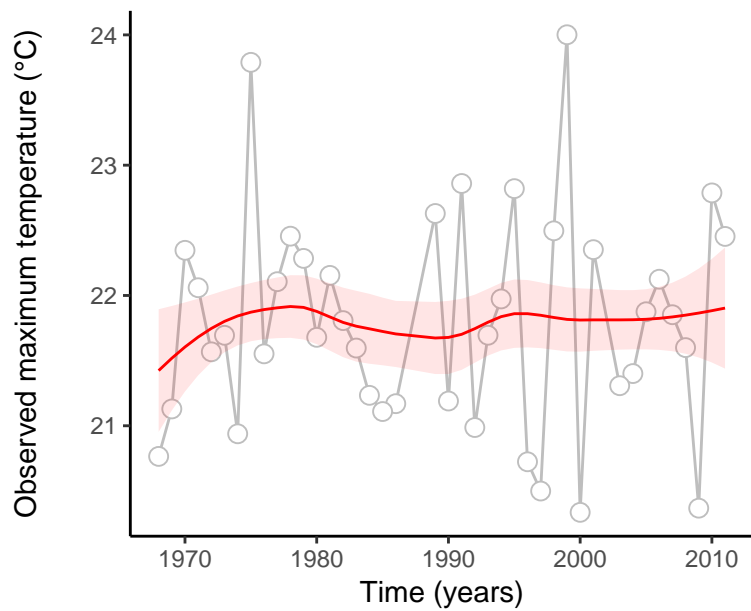
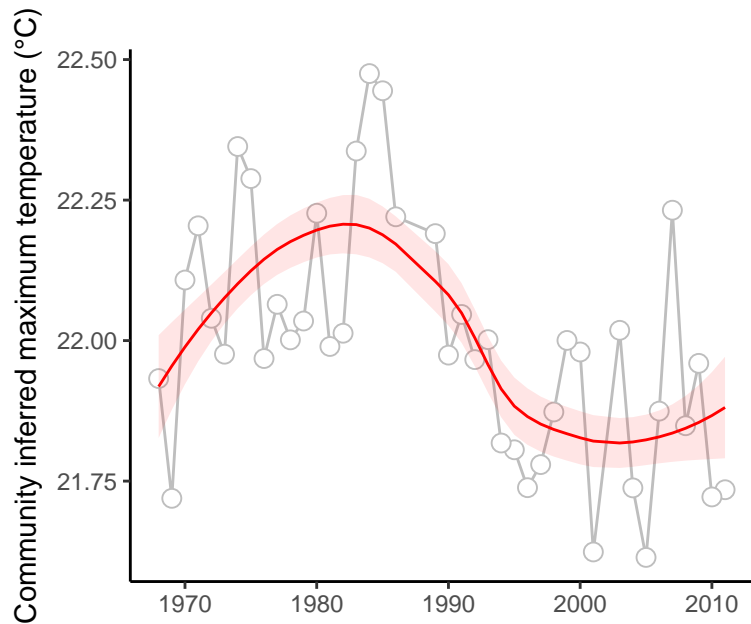

site : 840_89_2

absolute deviation = 3.77 | deviation change = 1.42 | maximum state number = 1

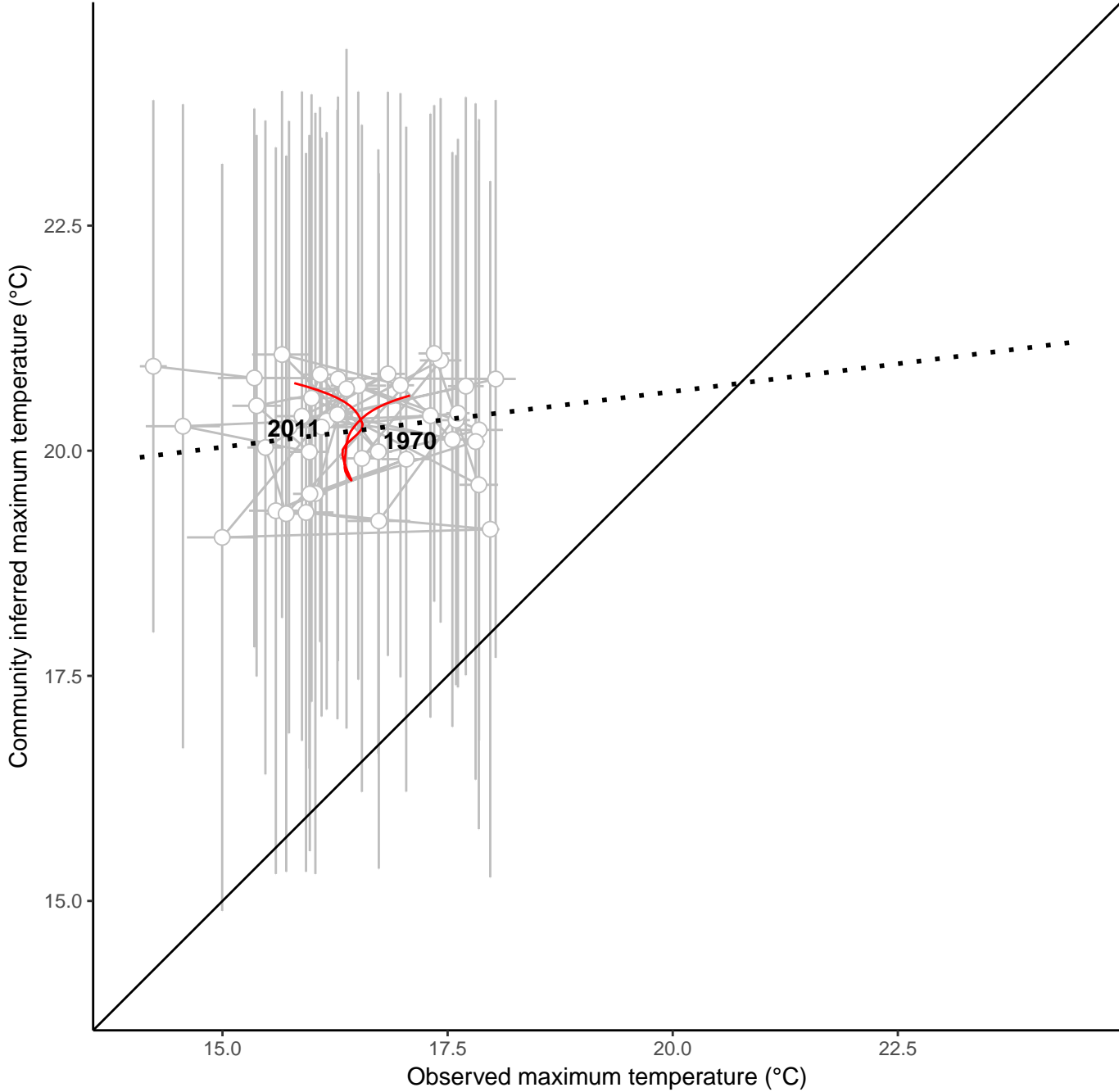
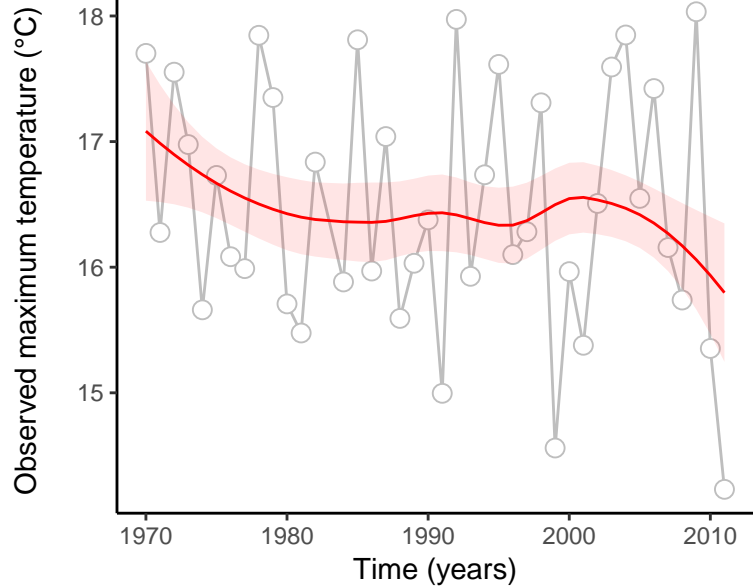
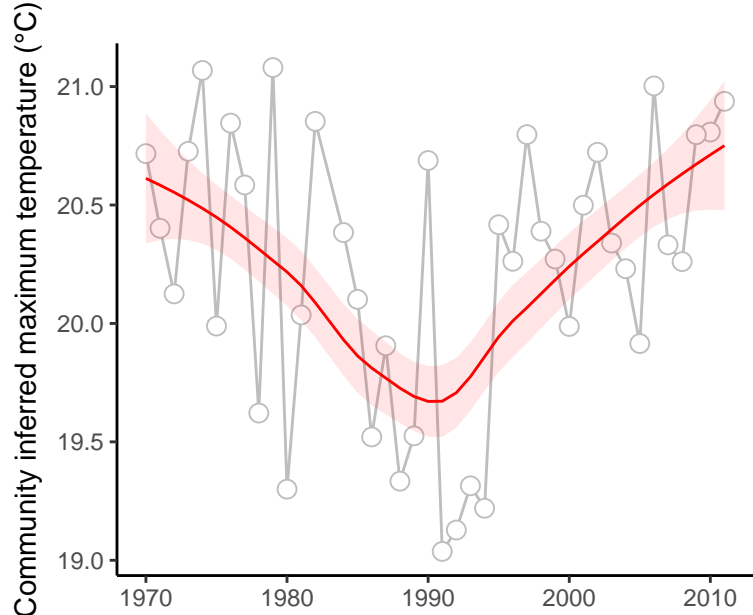

site : 840_90_41

absolute deviation = 1.36 | deviation change = 0.75 | maximum state number = 1

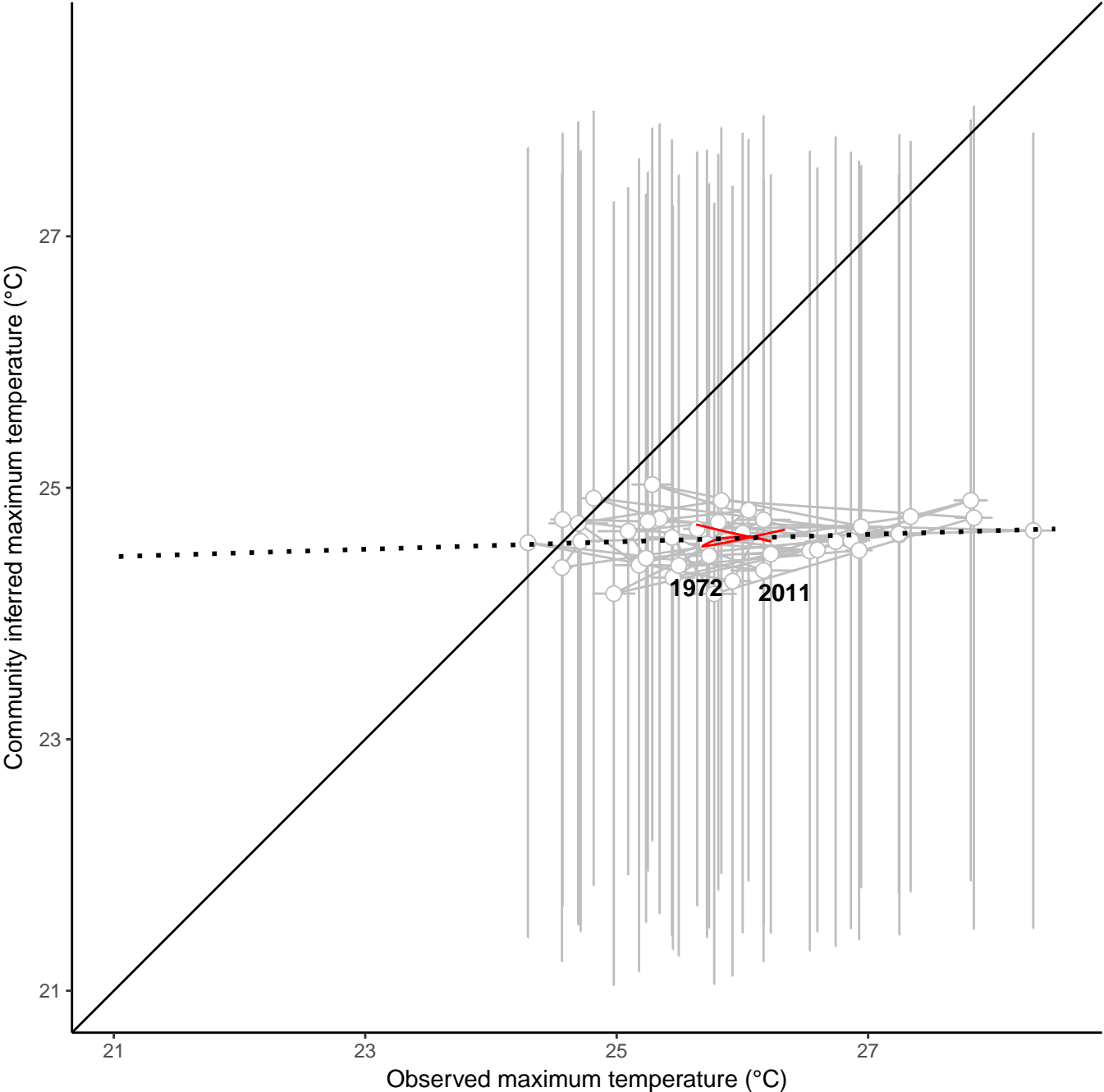
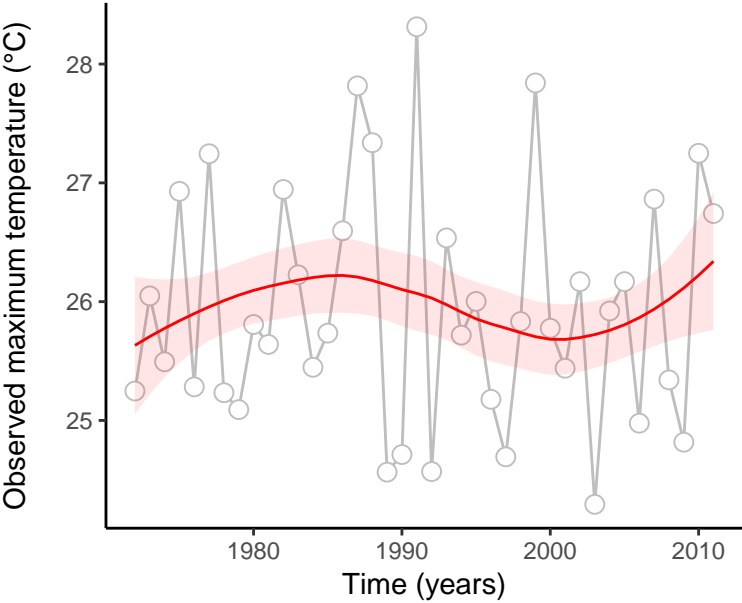
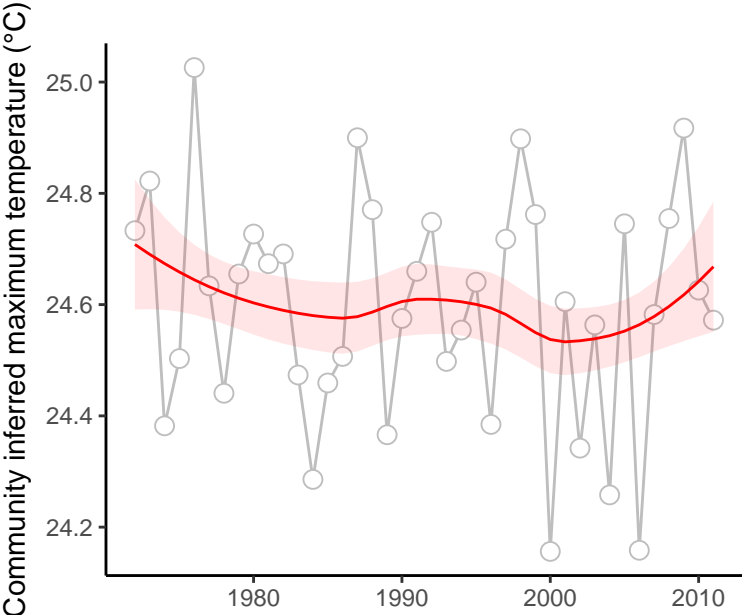

site : 840_14_108

absolute deviation = 0.43 | deviation change = 1.03 | maximum state number = 1

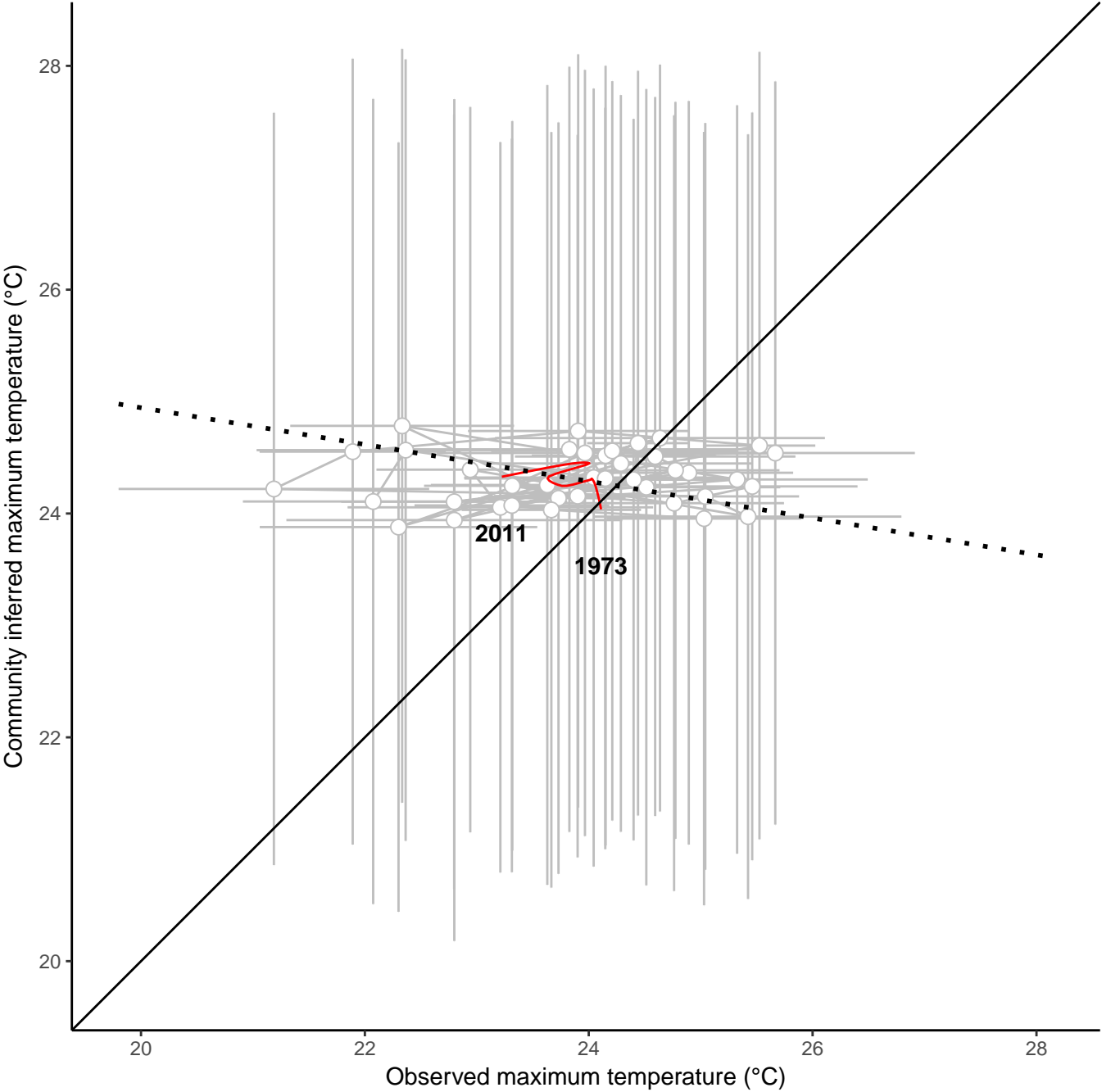
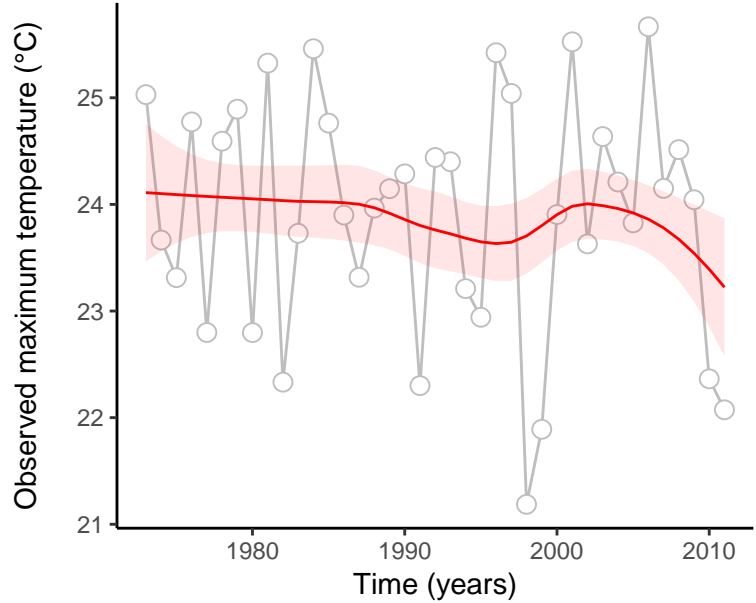
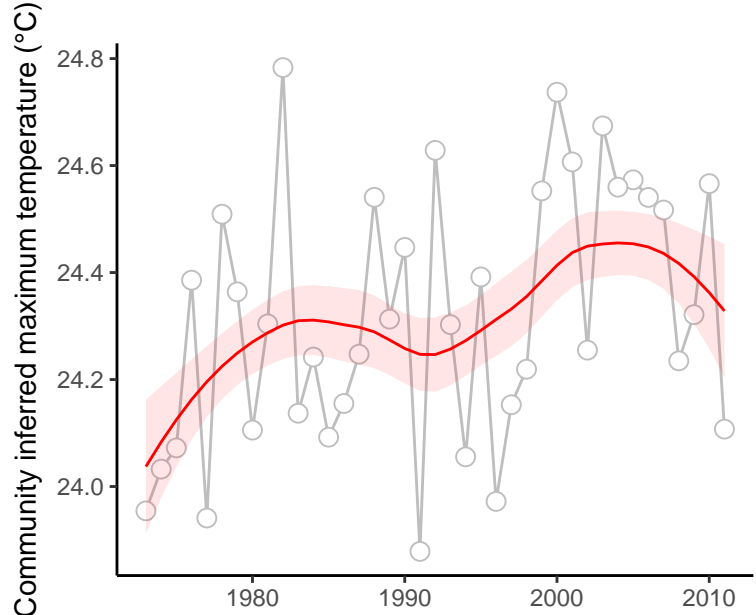

site : 840_14_11

absolute deviation = 3.99 | deviation change = -2.33 | maximum state number = 1

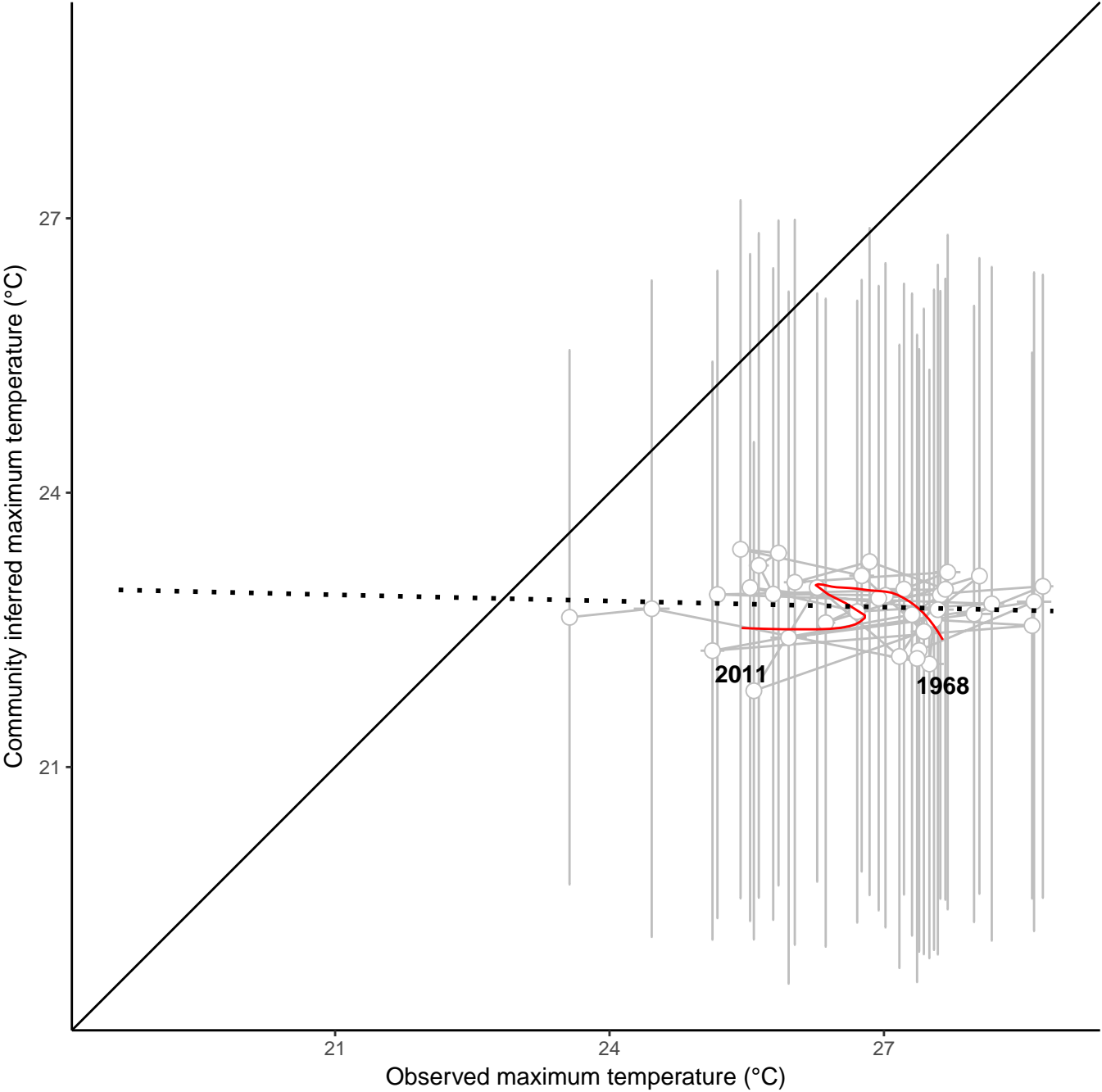
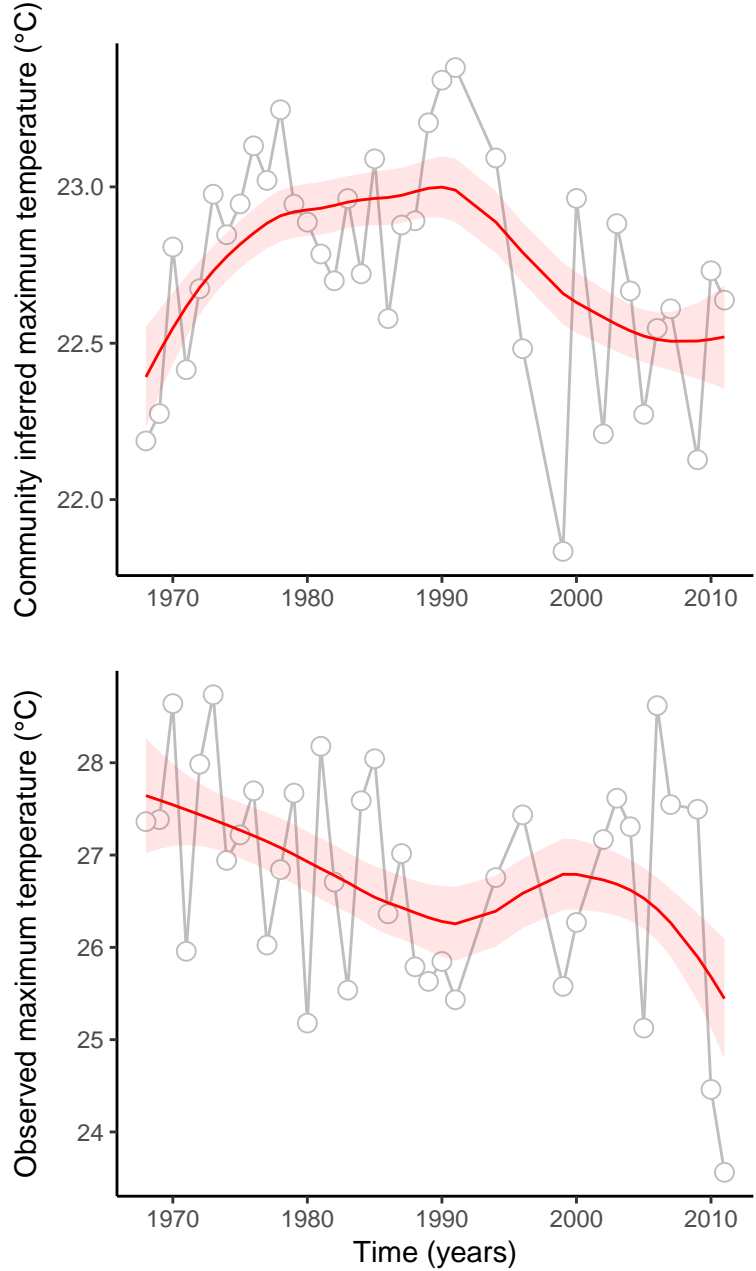

site : 840_2_10

absolute deviation = 4.03 | deviation change = 1.38 | maximum state number = 1

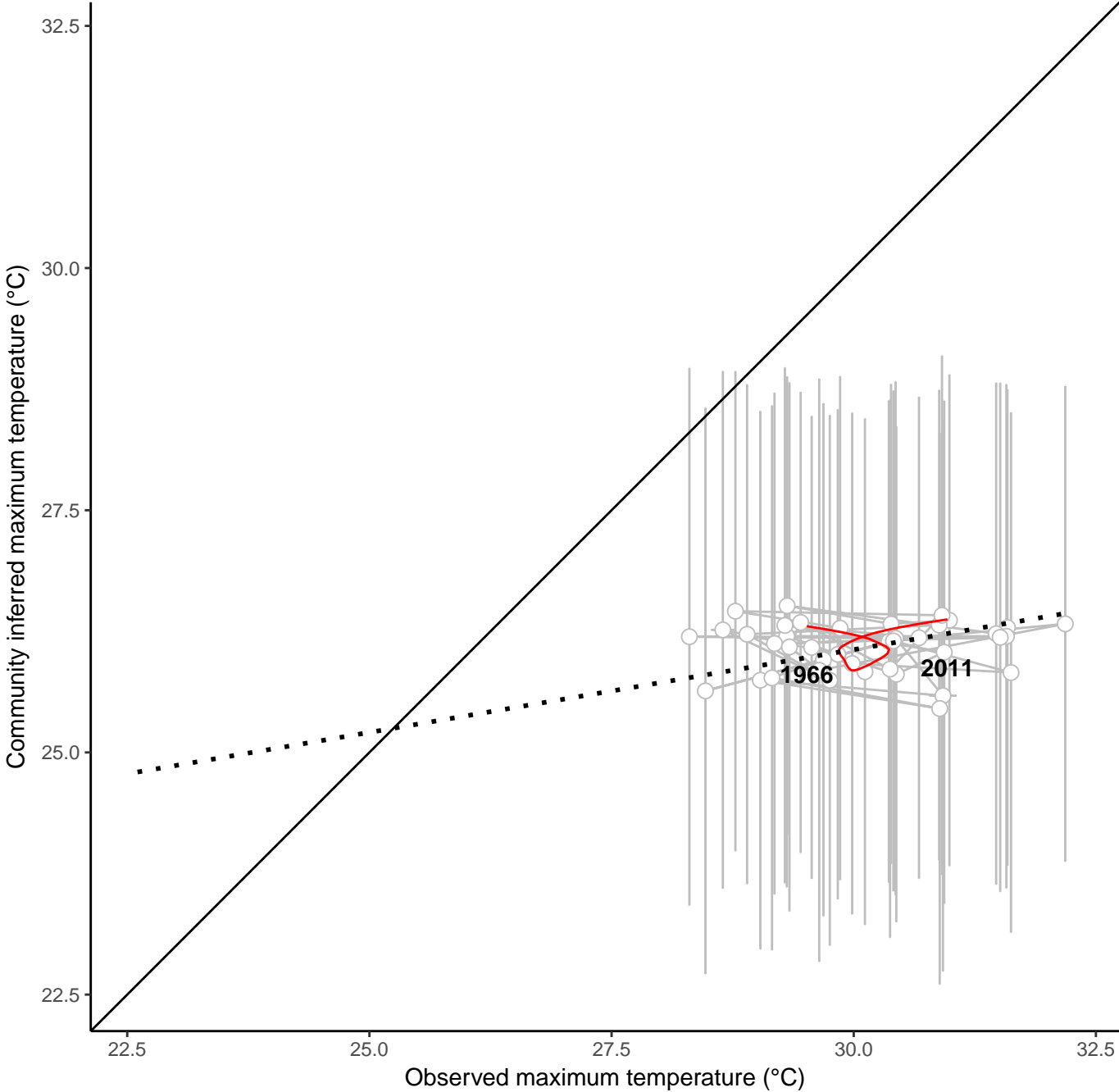
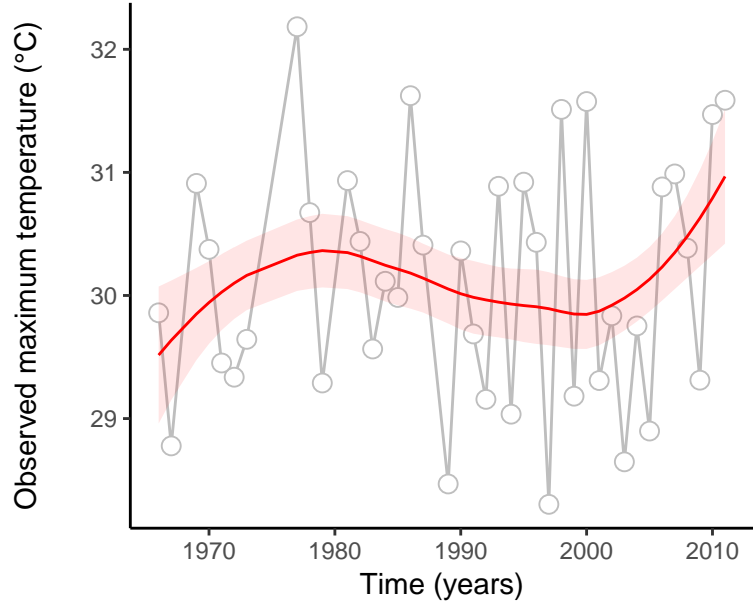
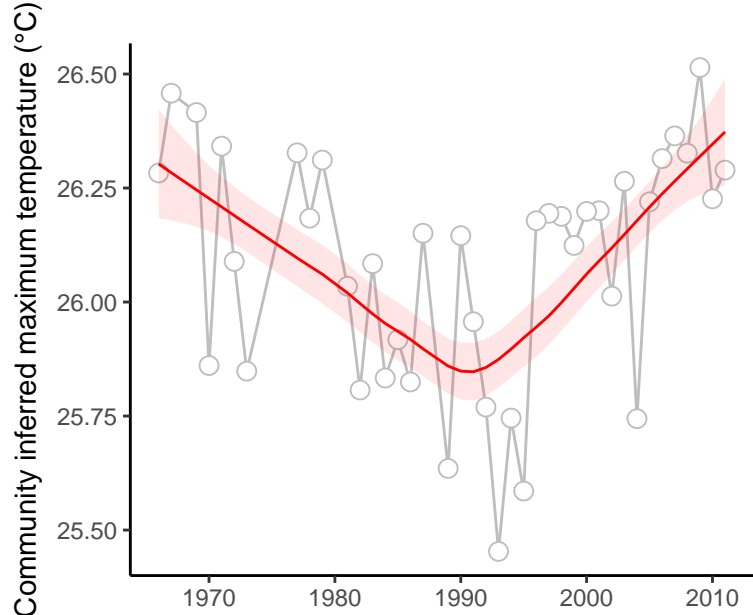

site : 840_25_1

absolute deviation = 4.62 | deviation change = 1.45 | maximum state number = 1

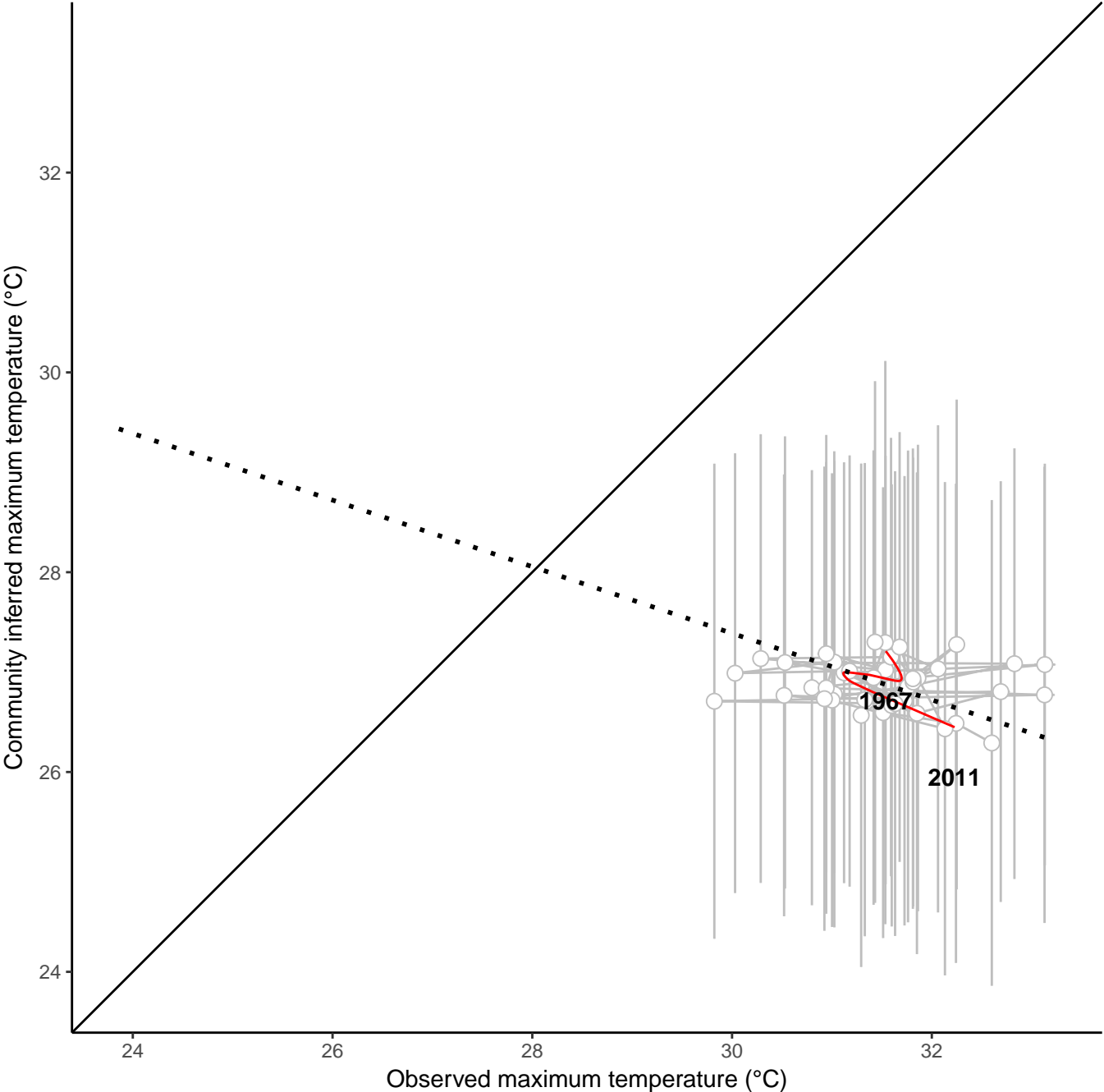
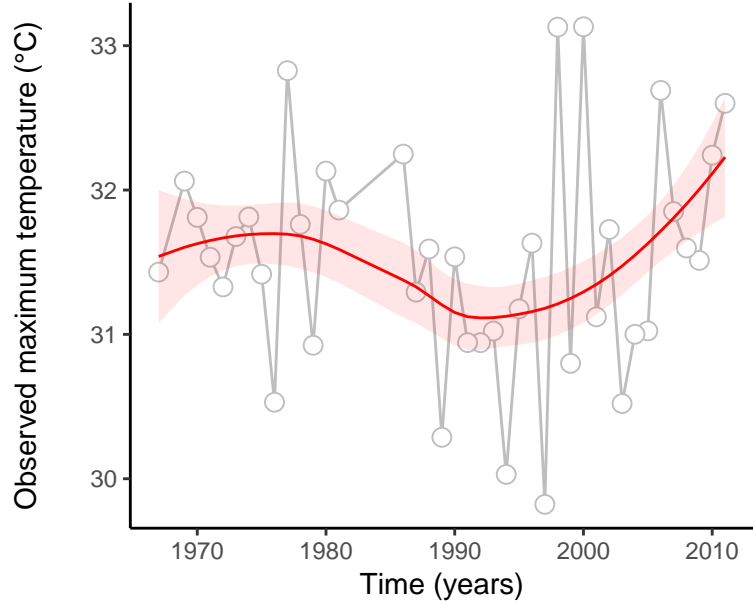
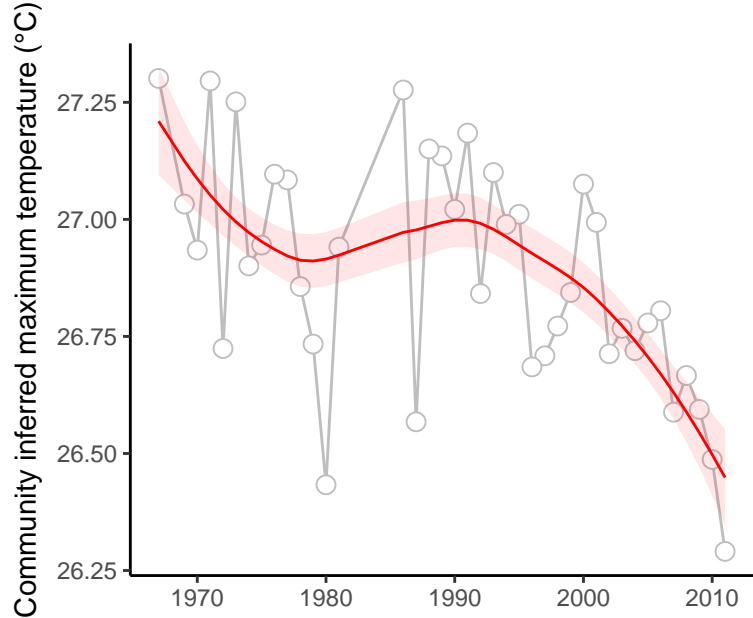

site : 840_39_21

absolute deviation = 2.83 | deviation change = 0.93 | maximum state number = 1

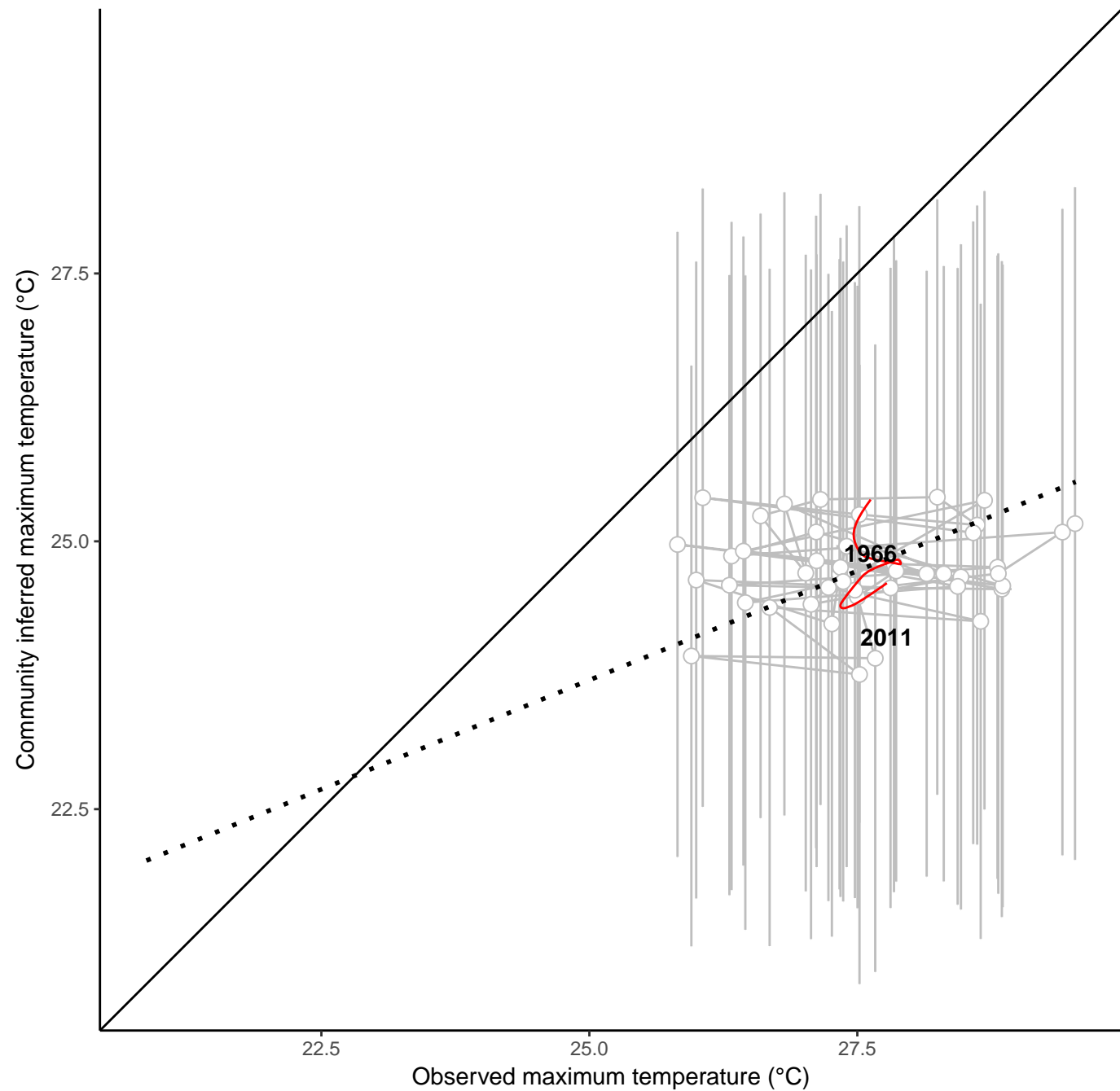
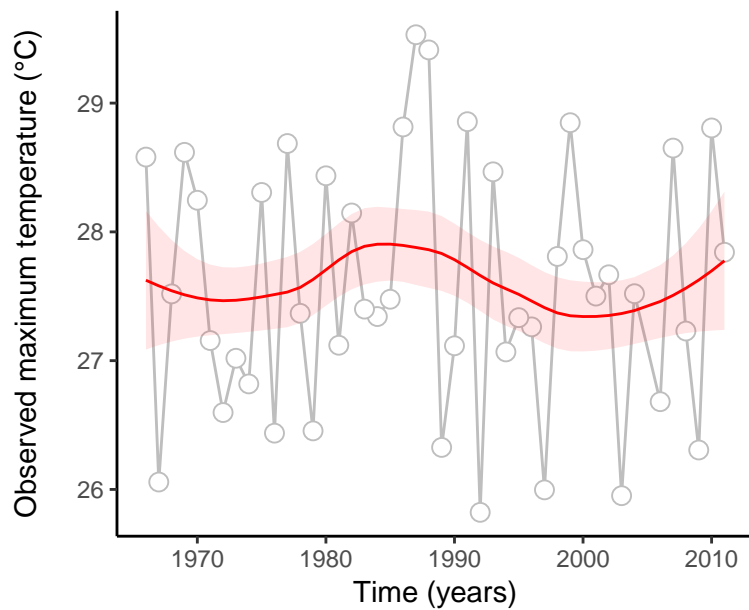
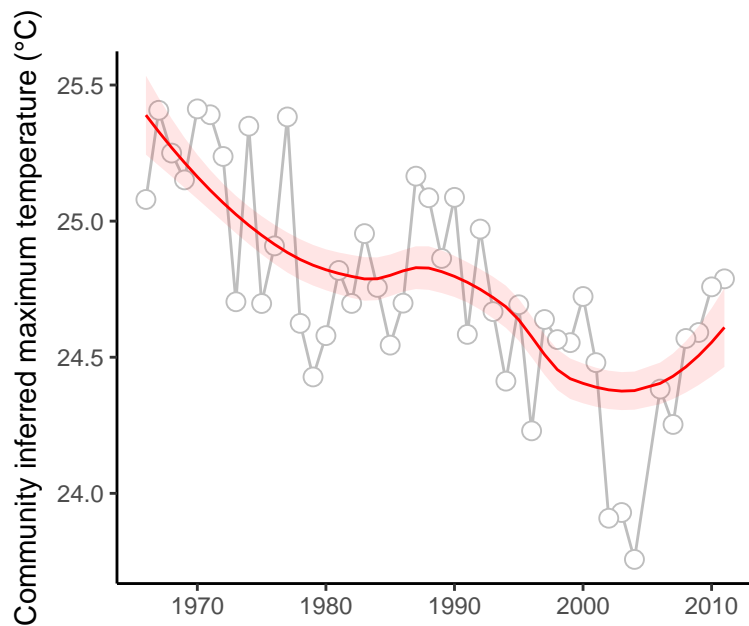

site : 840_46_15

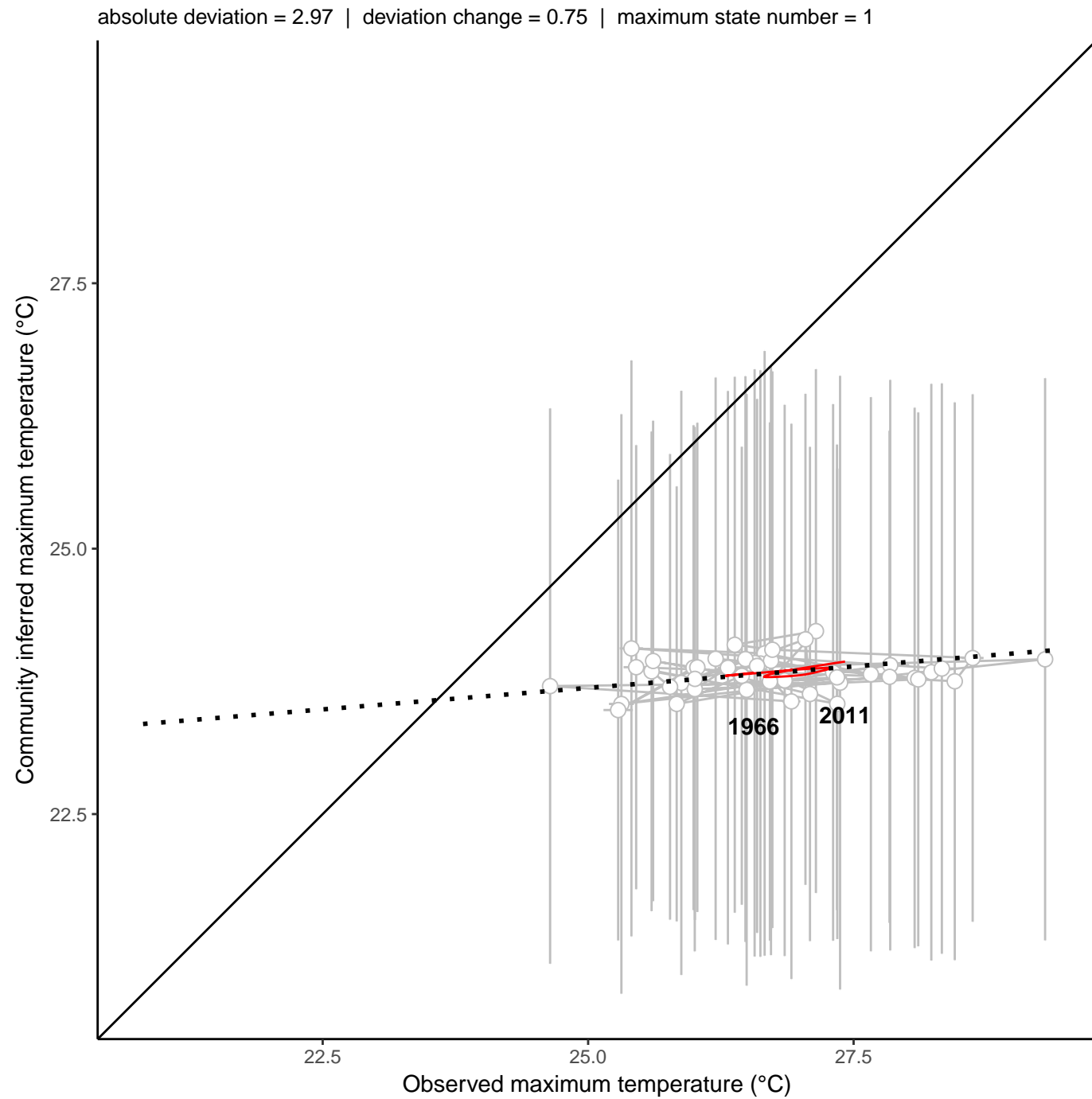
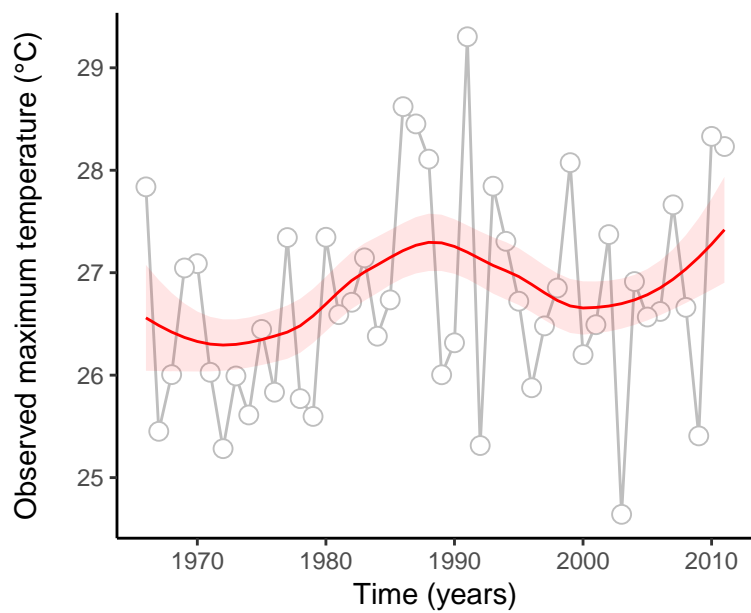
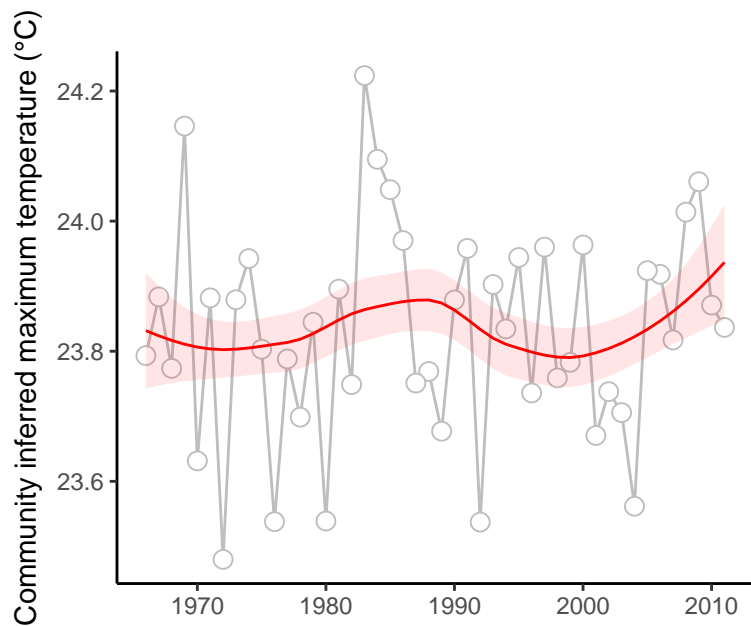

site : 840_46_30

absolute deviation = 2.34 | deviation change = 0.39 | maximum state number = 2

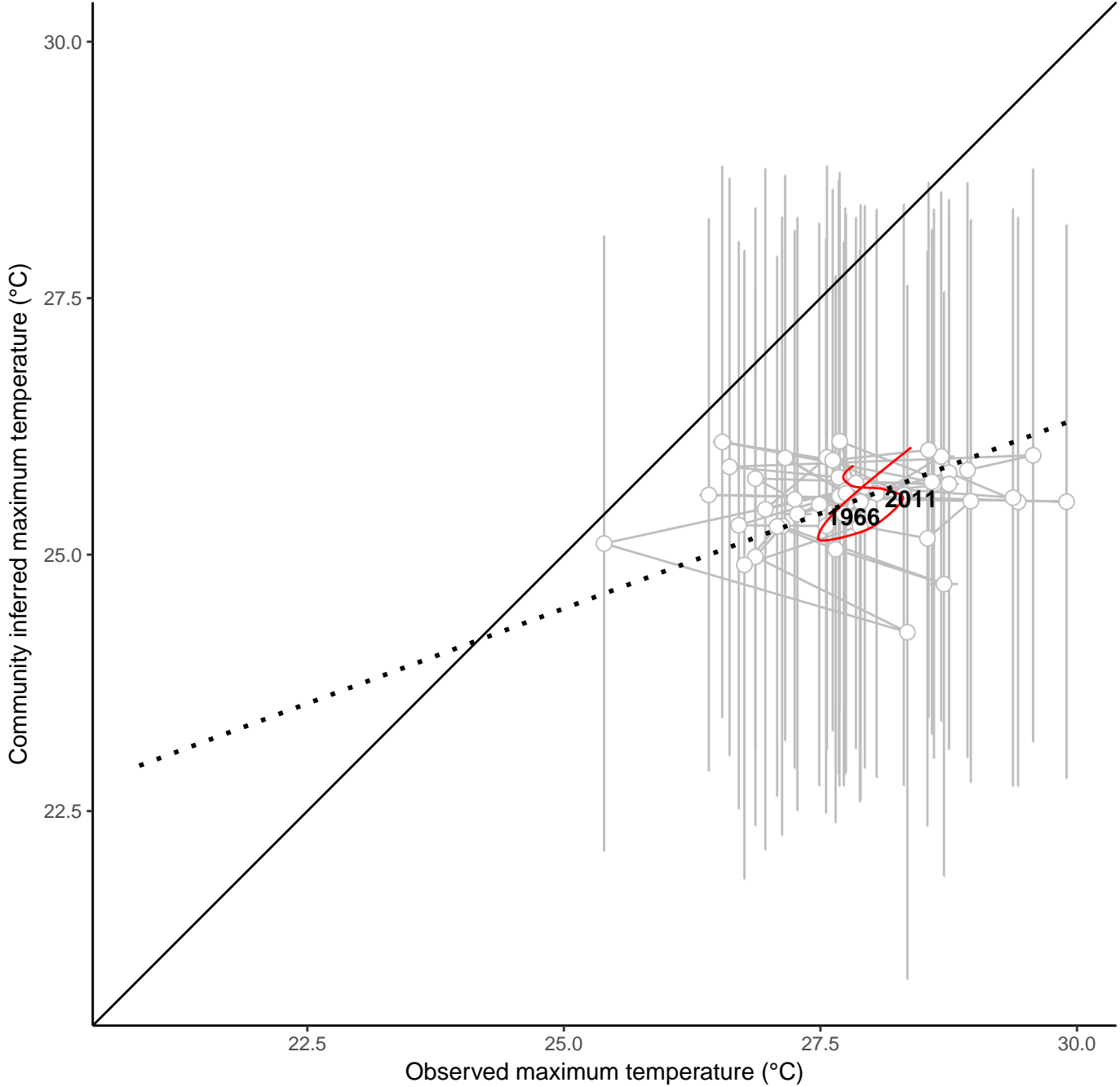
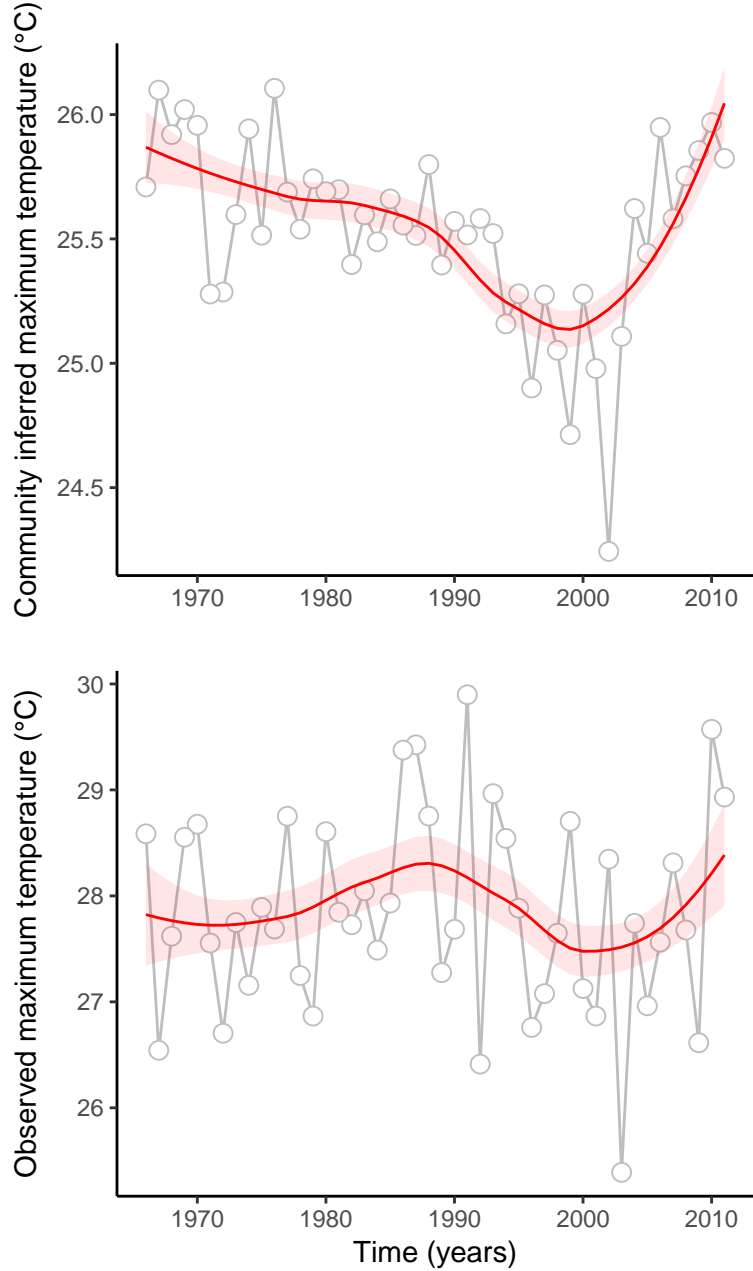

site : 840_46_4

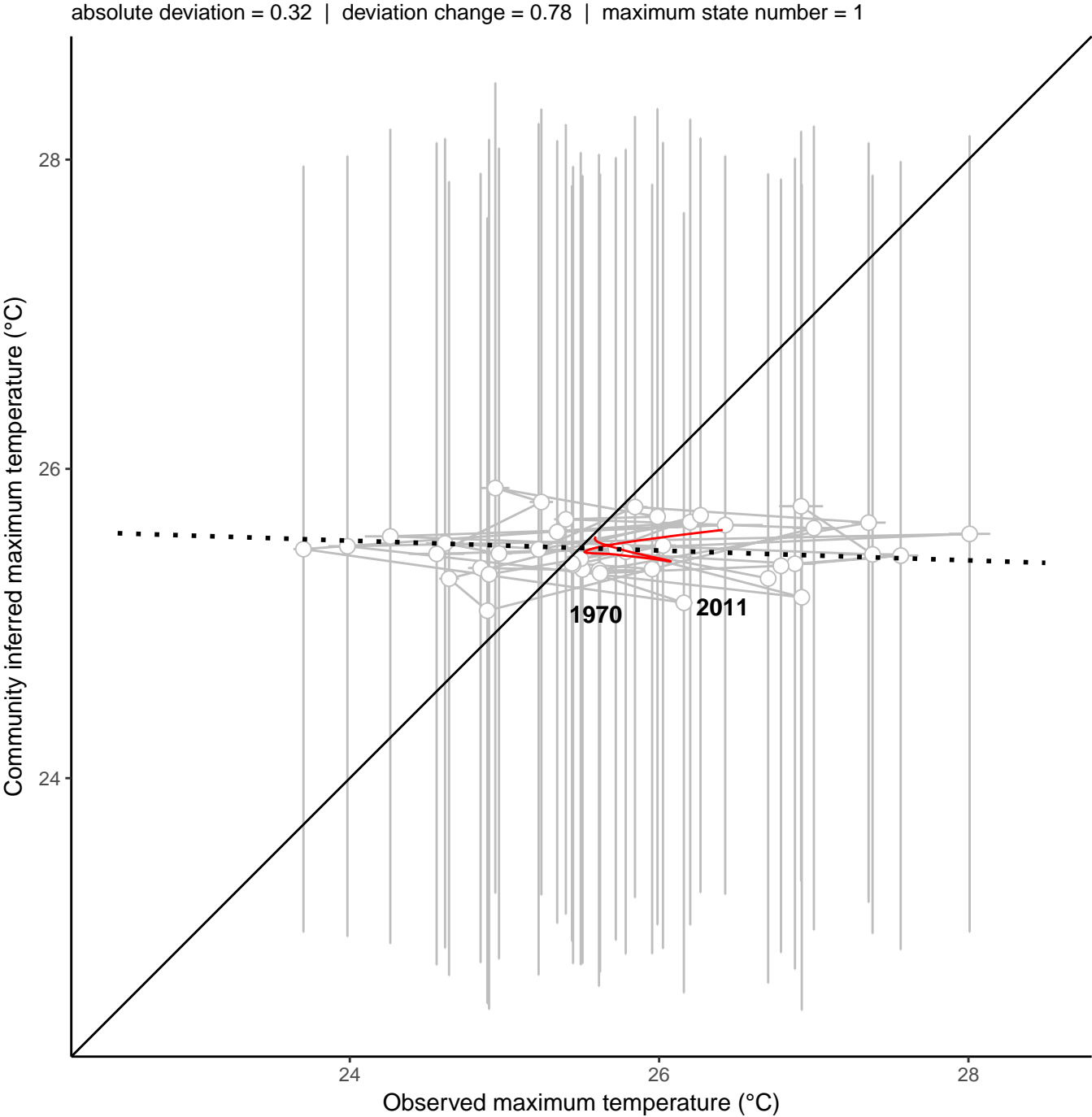
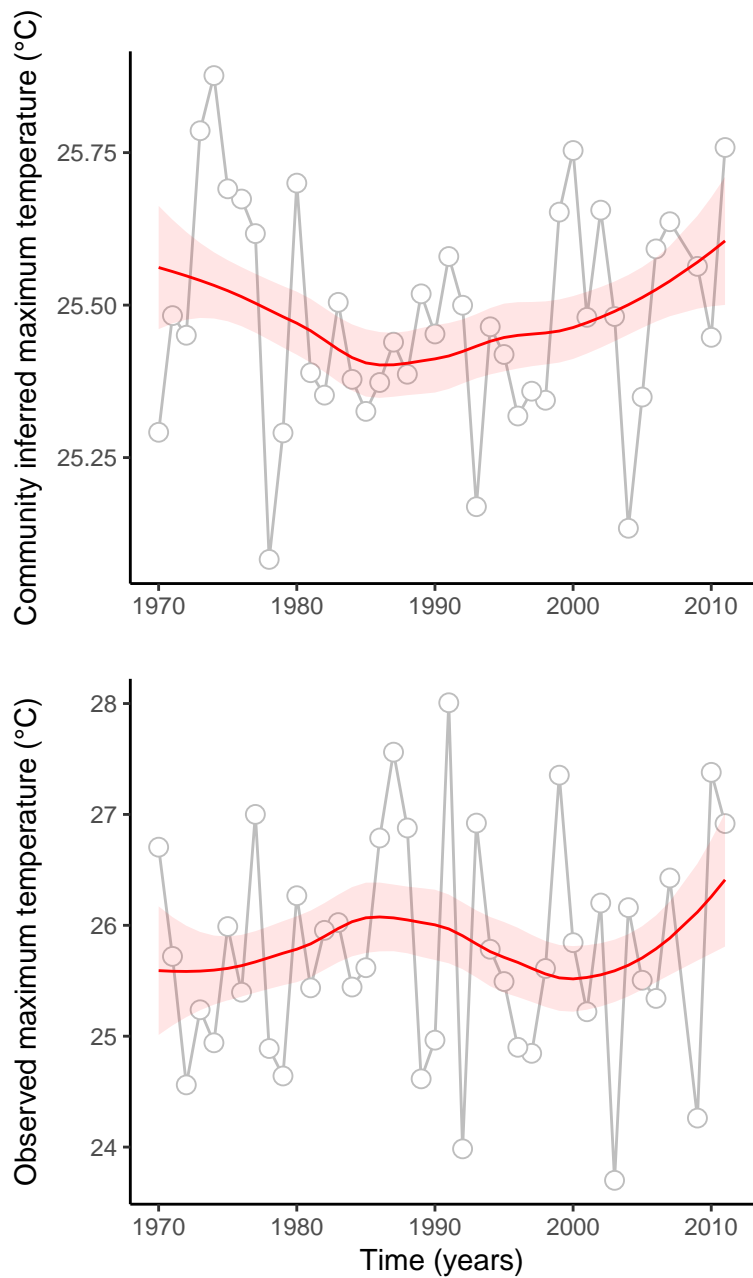

site : 840_66_2

absolute deviation = 3.19 | deviation change = 0.89 | maximum state number = 1

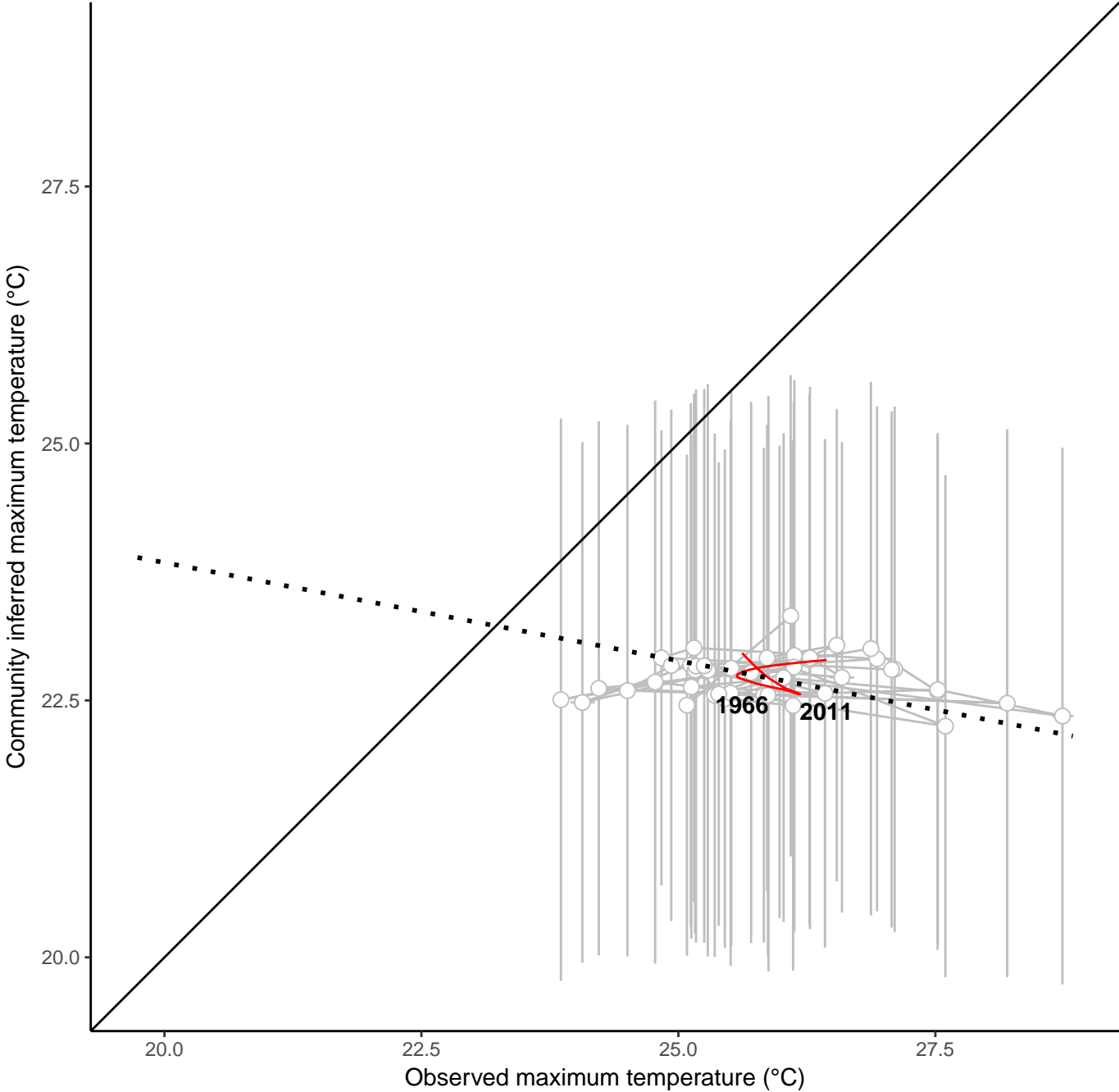
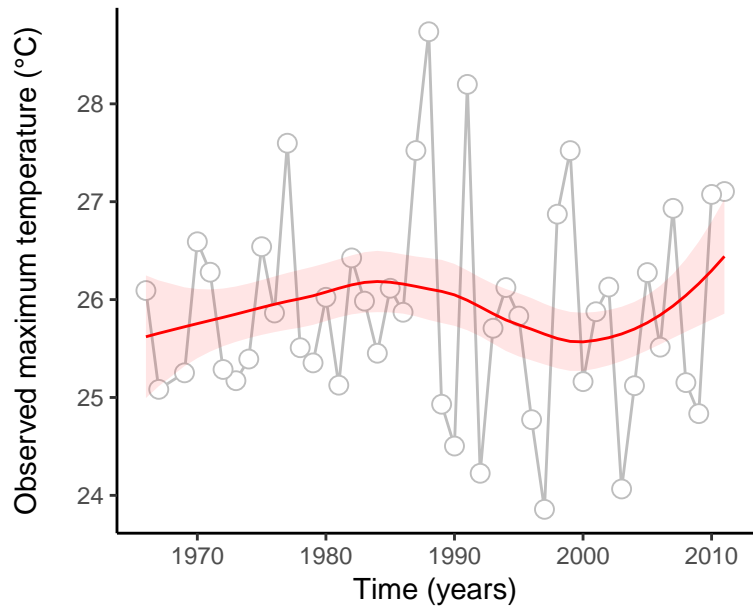
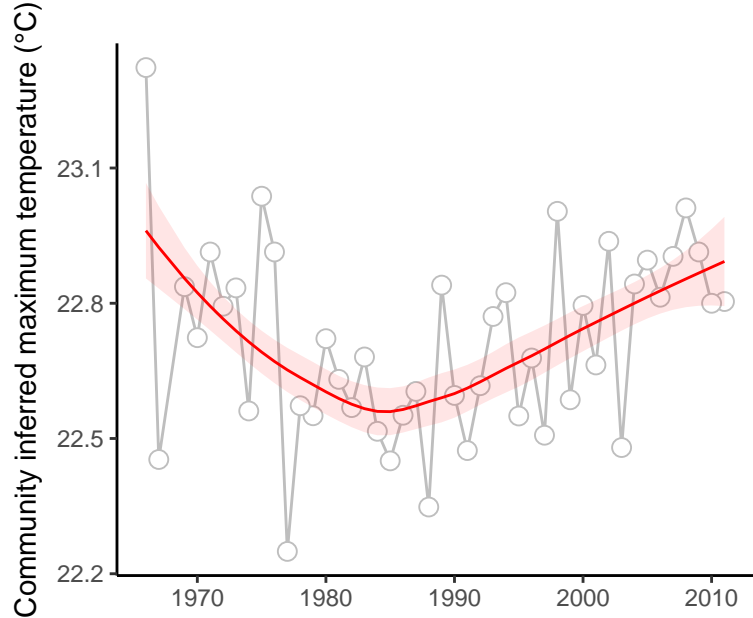

site : 840_72_29

absolute deviation = 1.17 | deviation change = 1.3 | maximum state number = 1

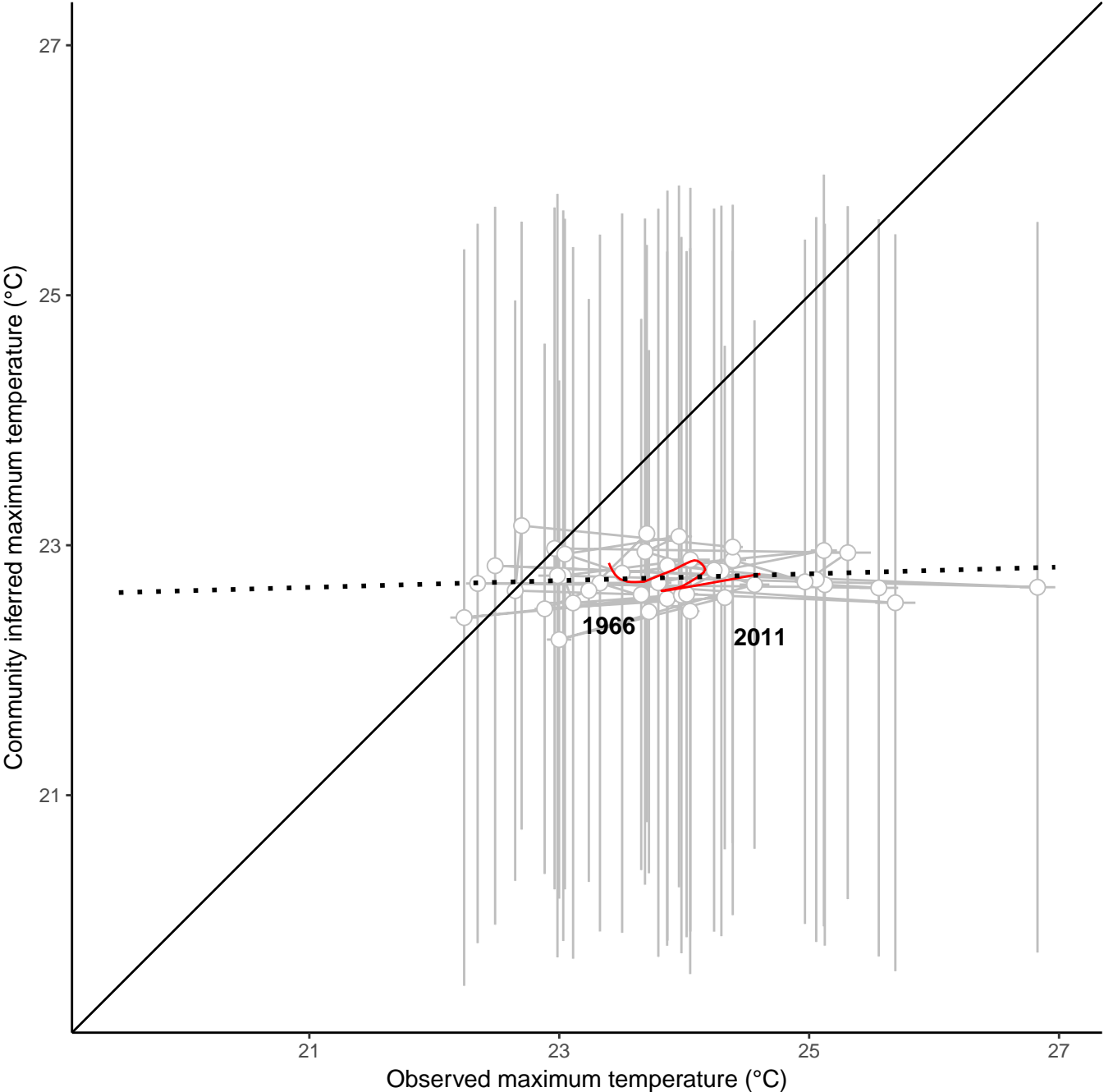
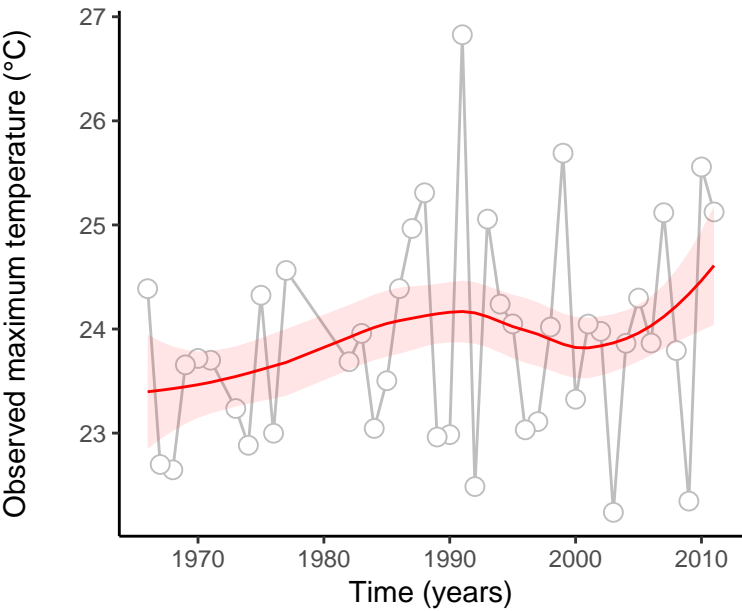
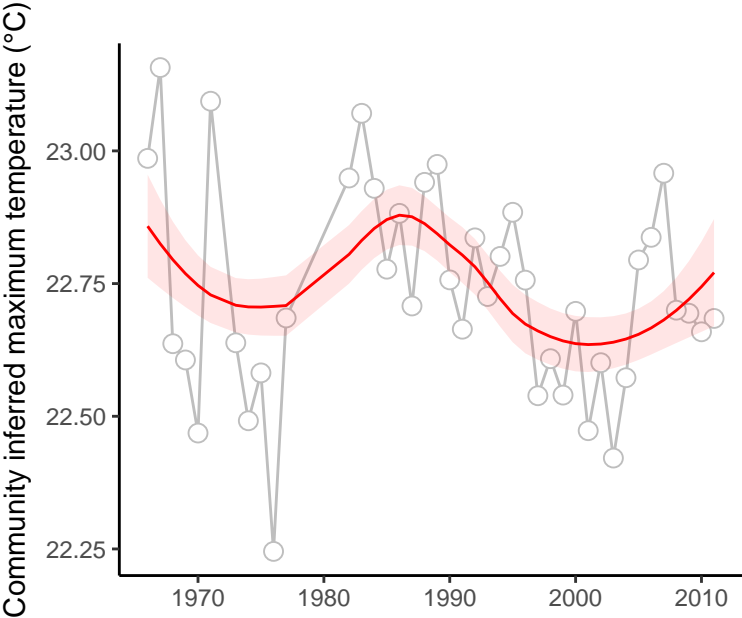

site : 840_72_39

absolute deviation = 0.59 | deviation change = 1.38 | maximum state number = 1

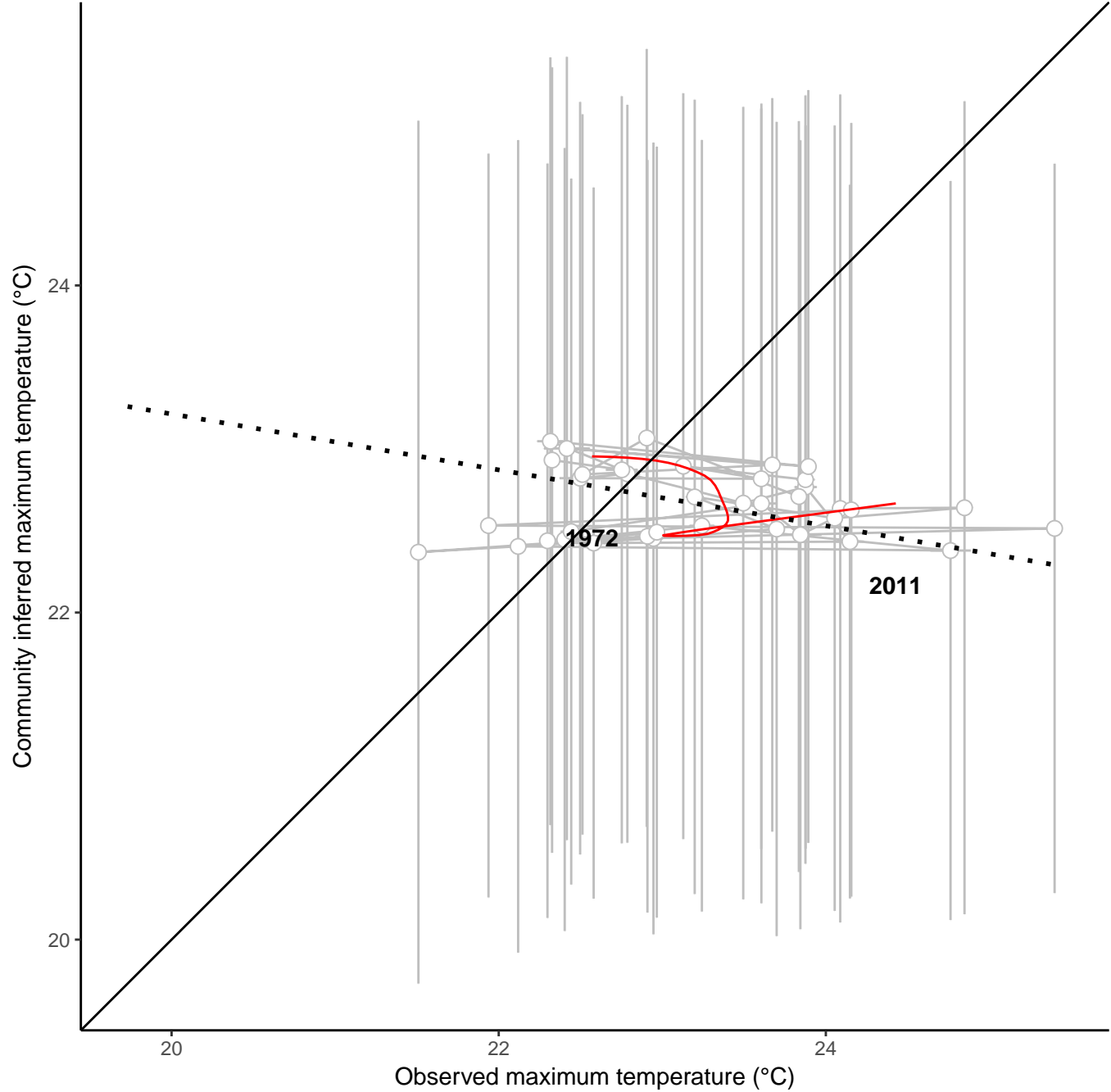
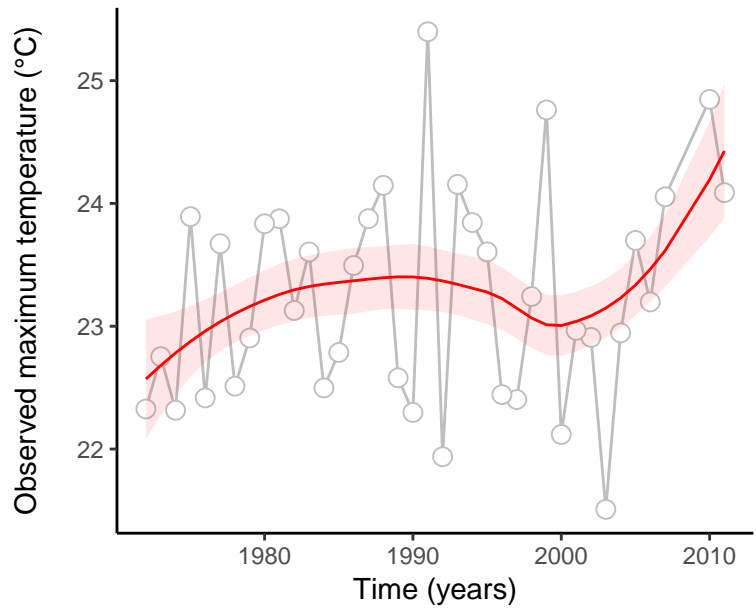
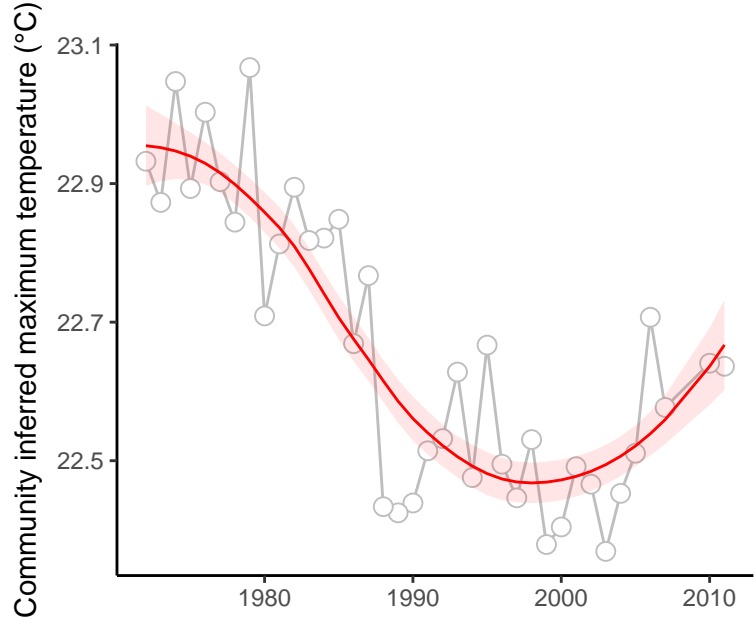

site : 840_82_27

absolute deviation = 2.98 | deviation change = 0.72 | maximum state number = 1

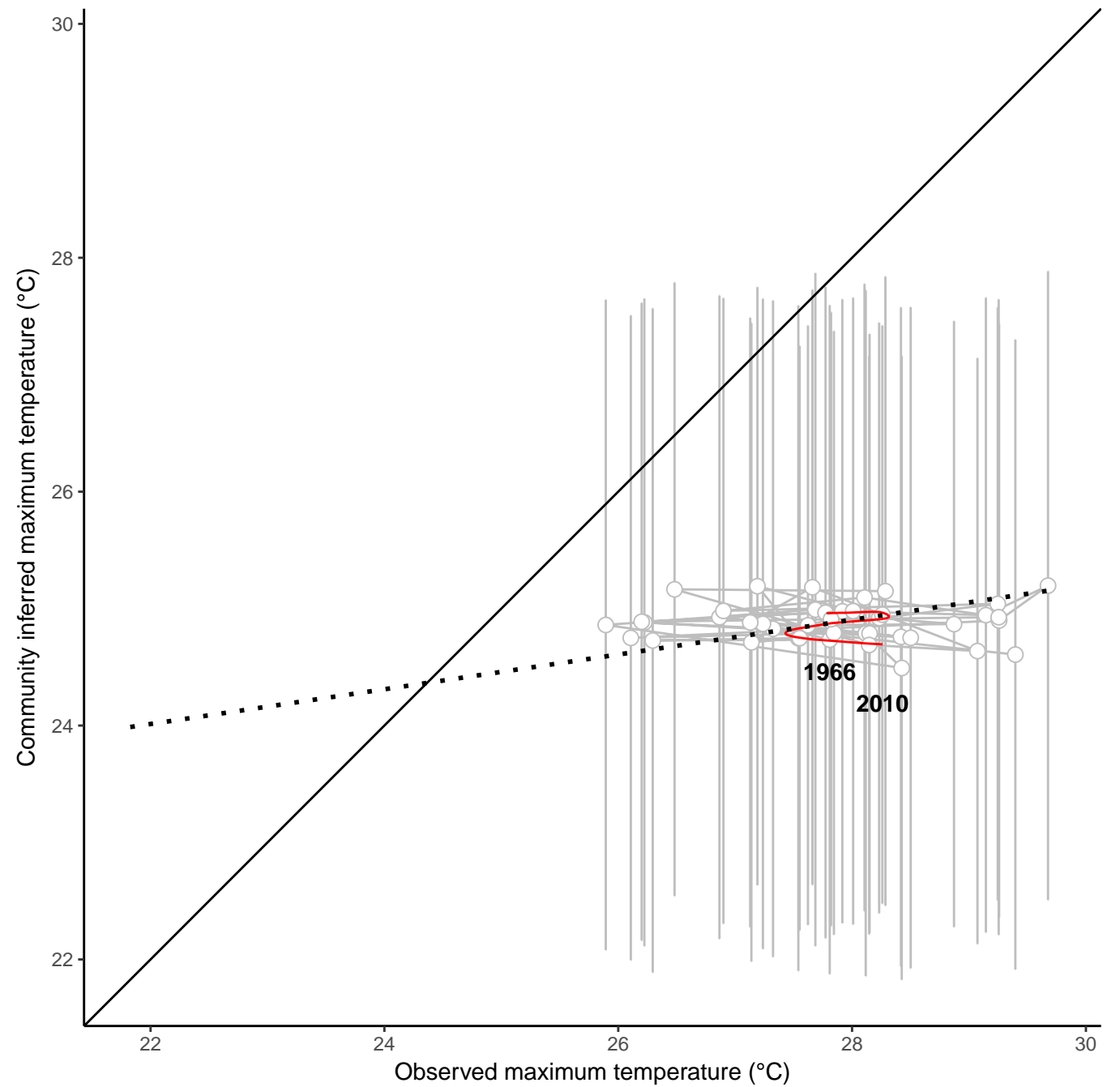
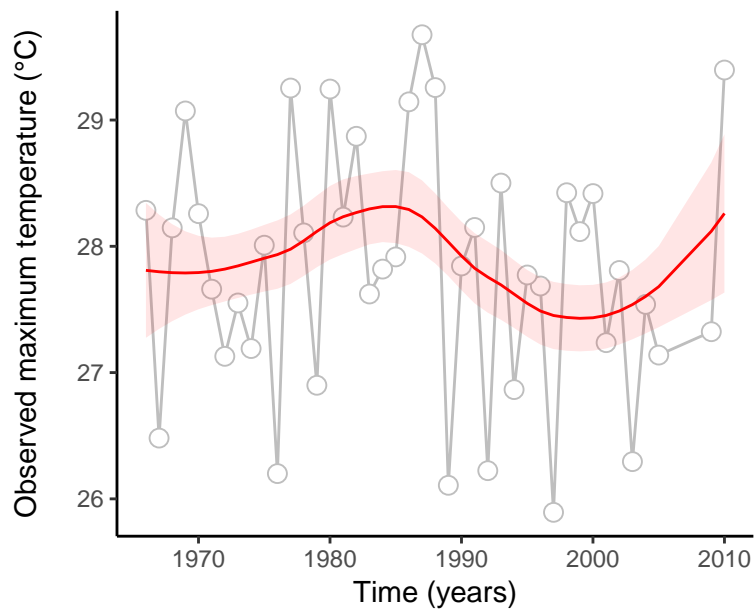
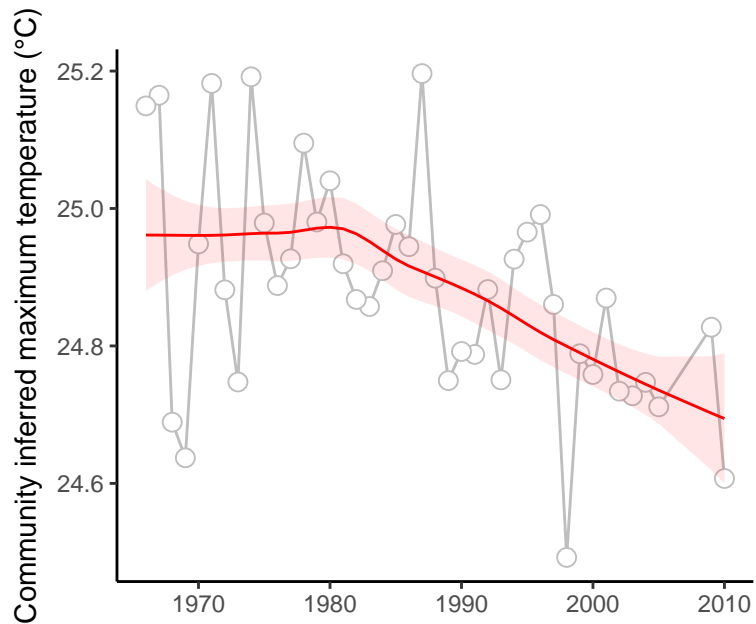

site : 840_83_60

absolute deviation = 5.25 | deviation change = 2.1 | maximum state number = 1

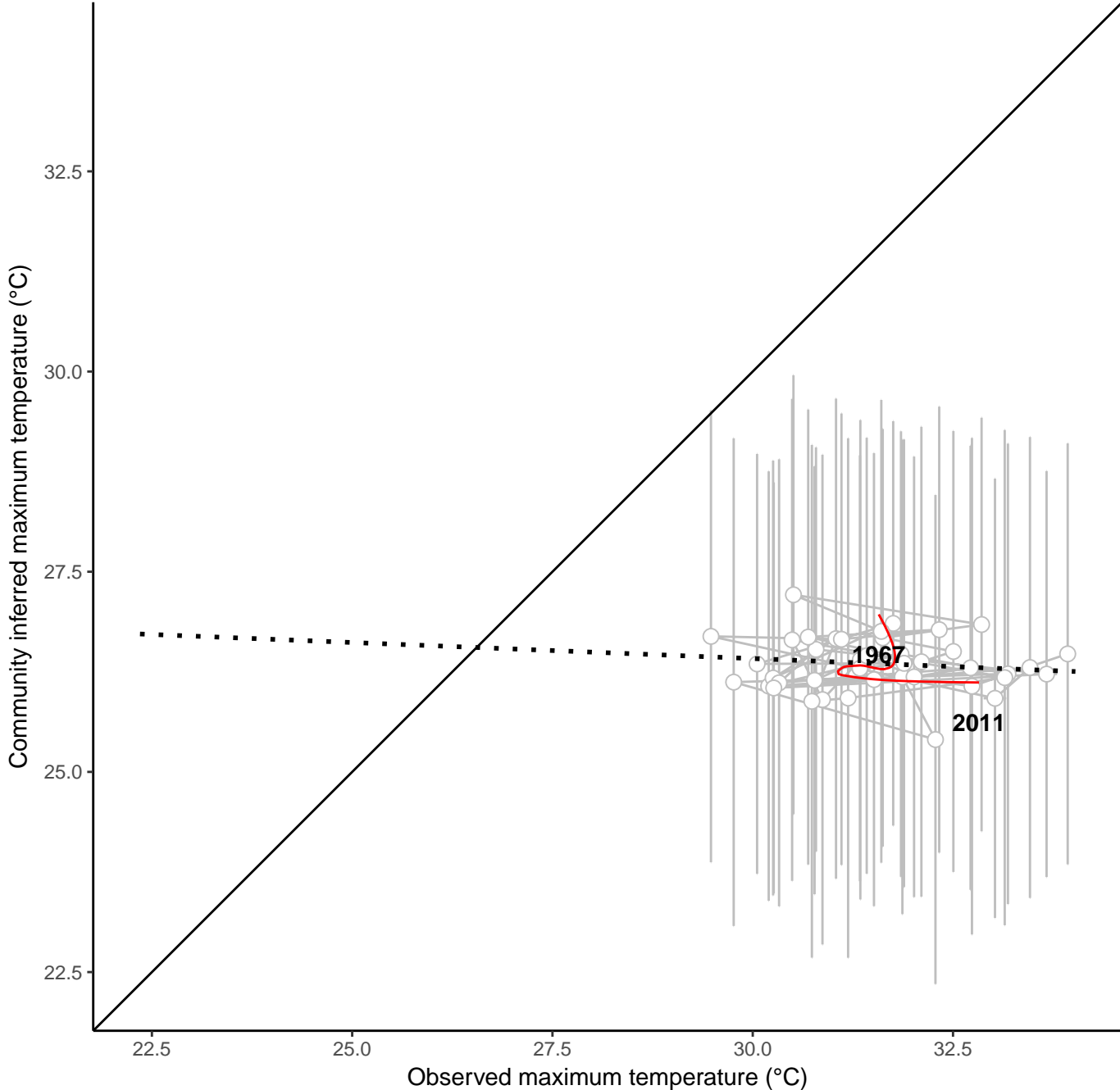
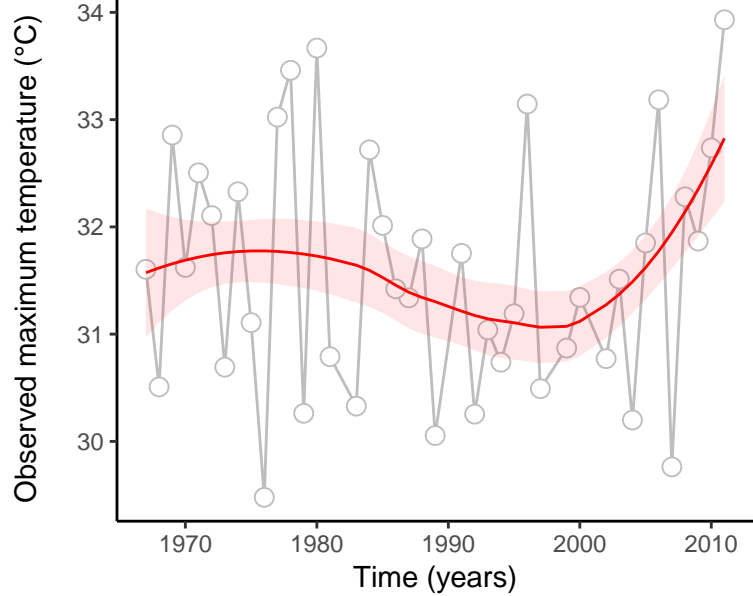
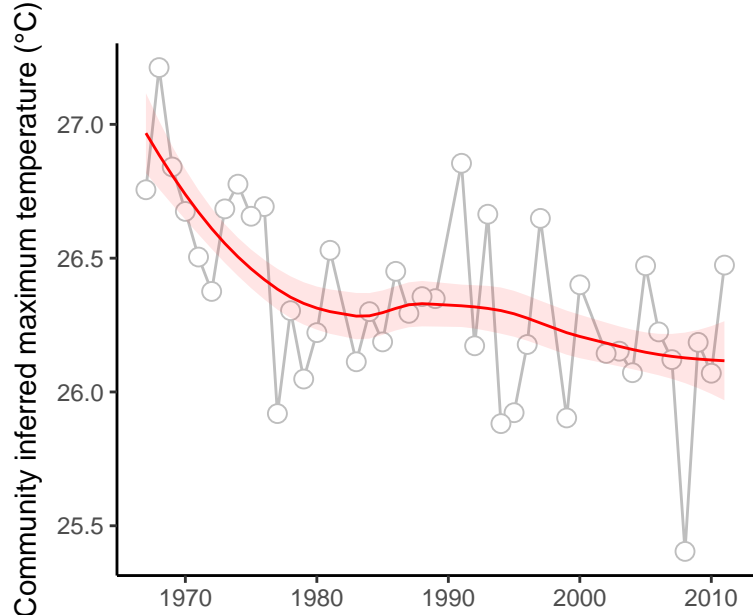

site : 840_18_1

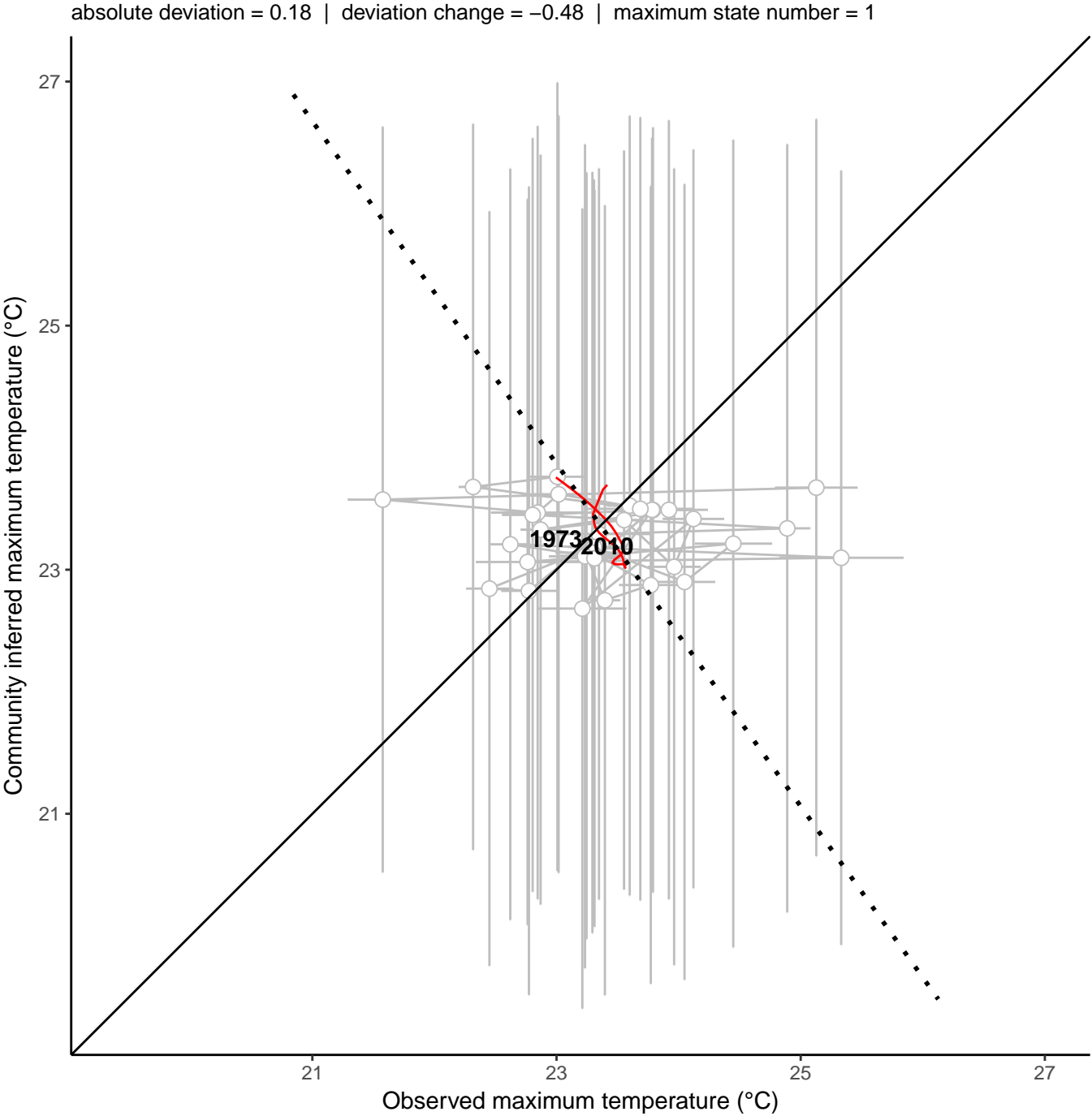
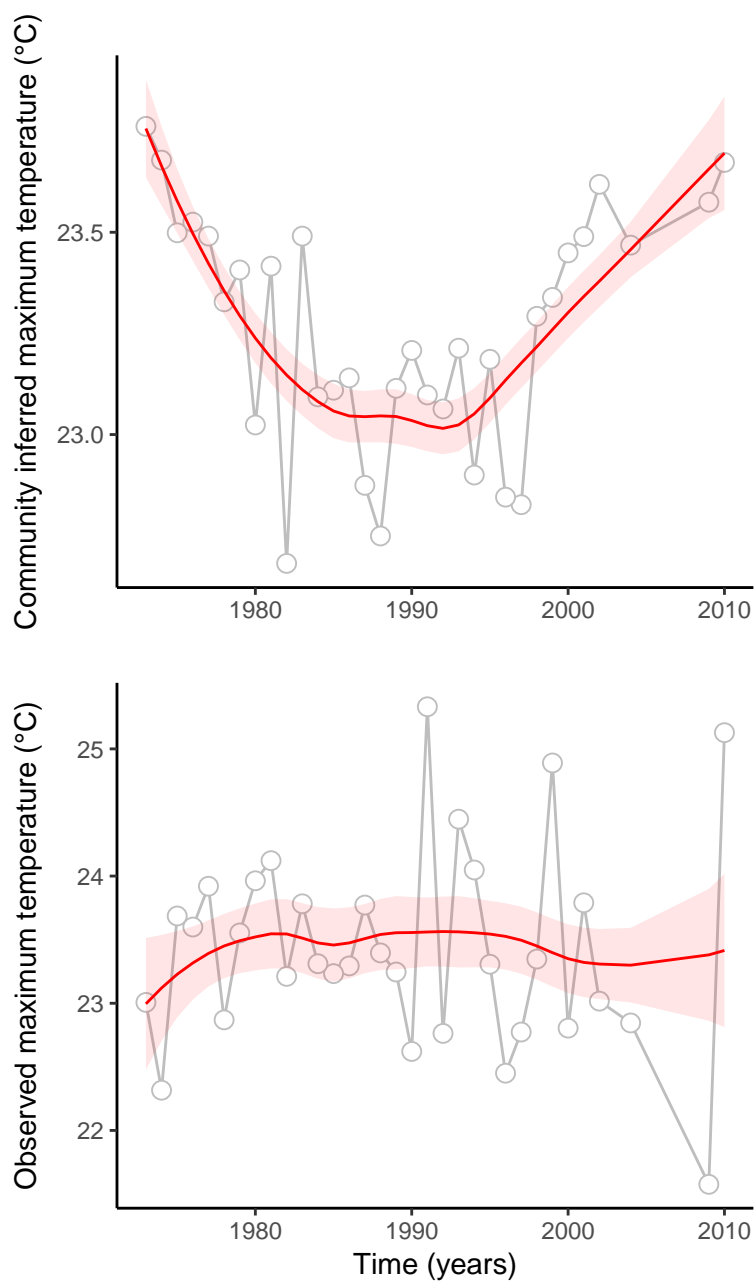

site : 840_2_32

absolute deviation = 5 | deviation change = 0.69 | maximum state number = 1

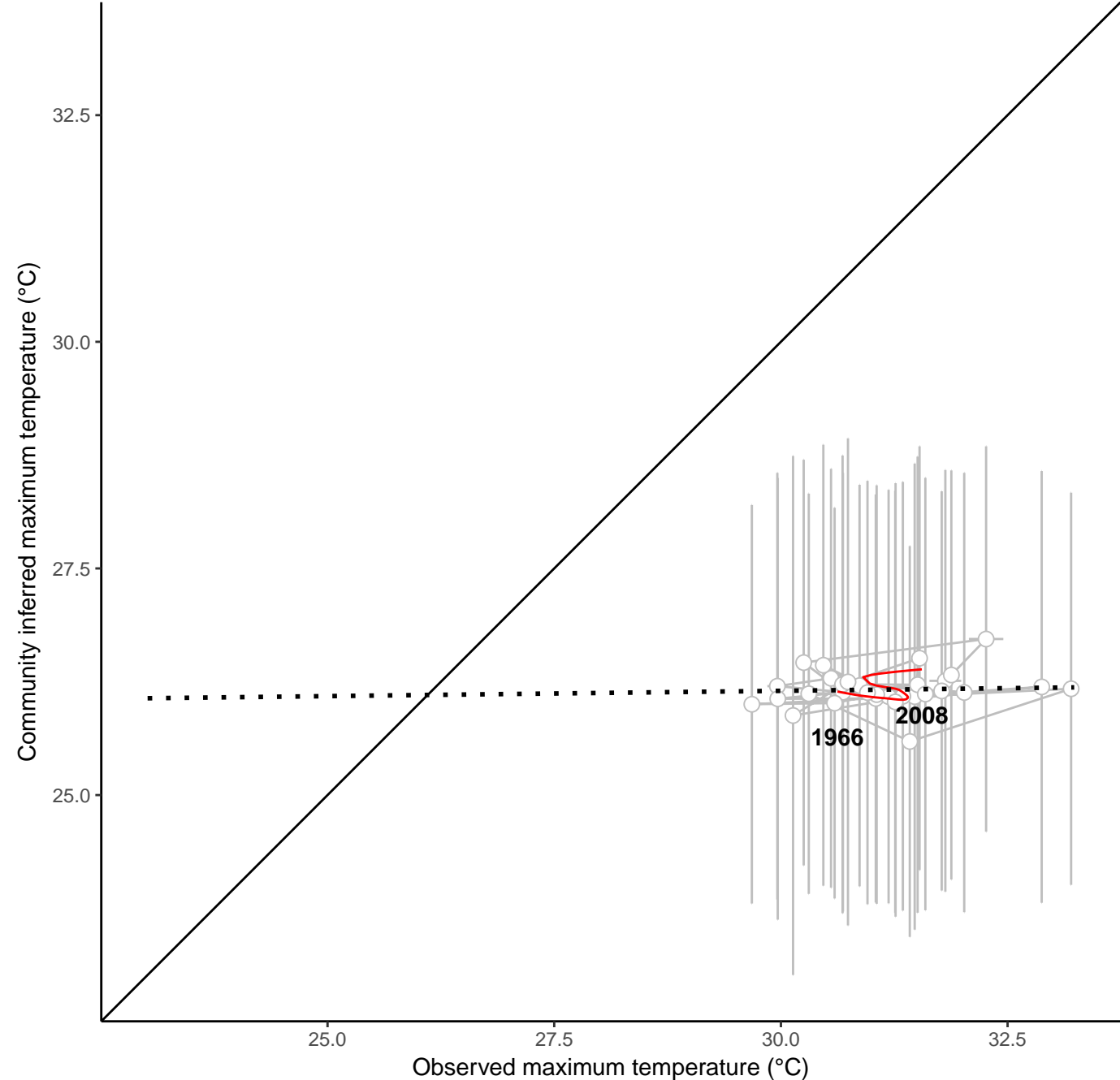
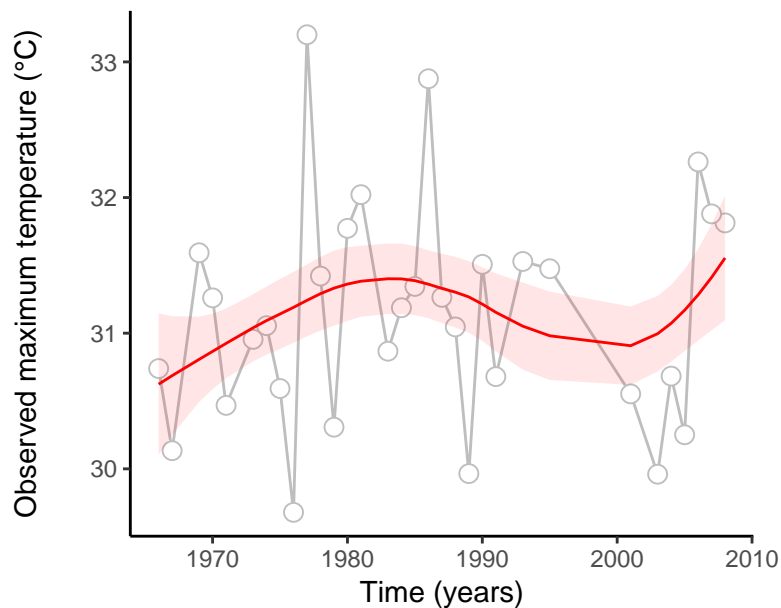
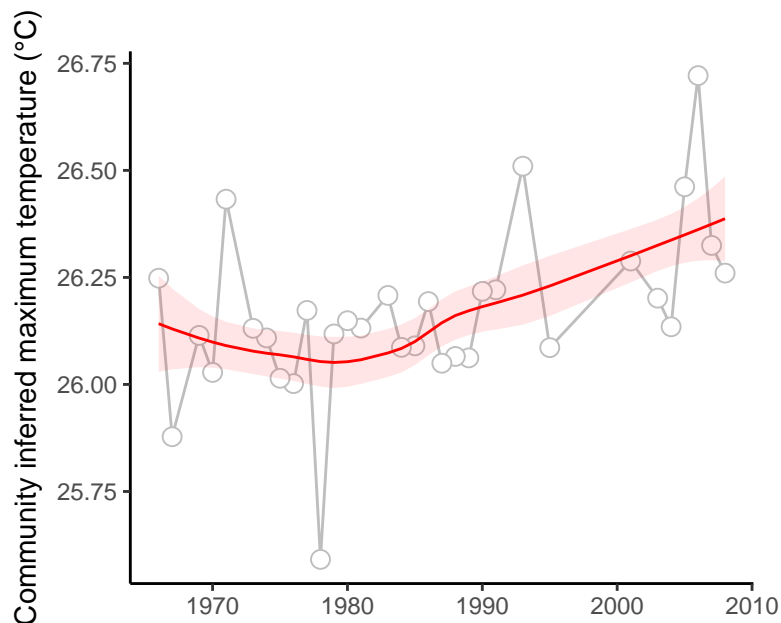

site : 840_33_16

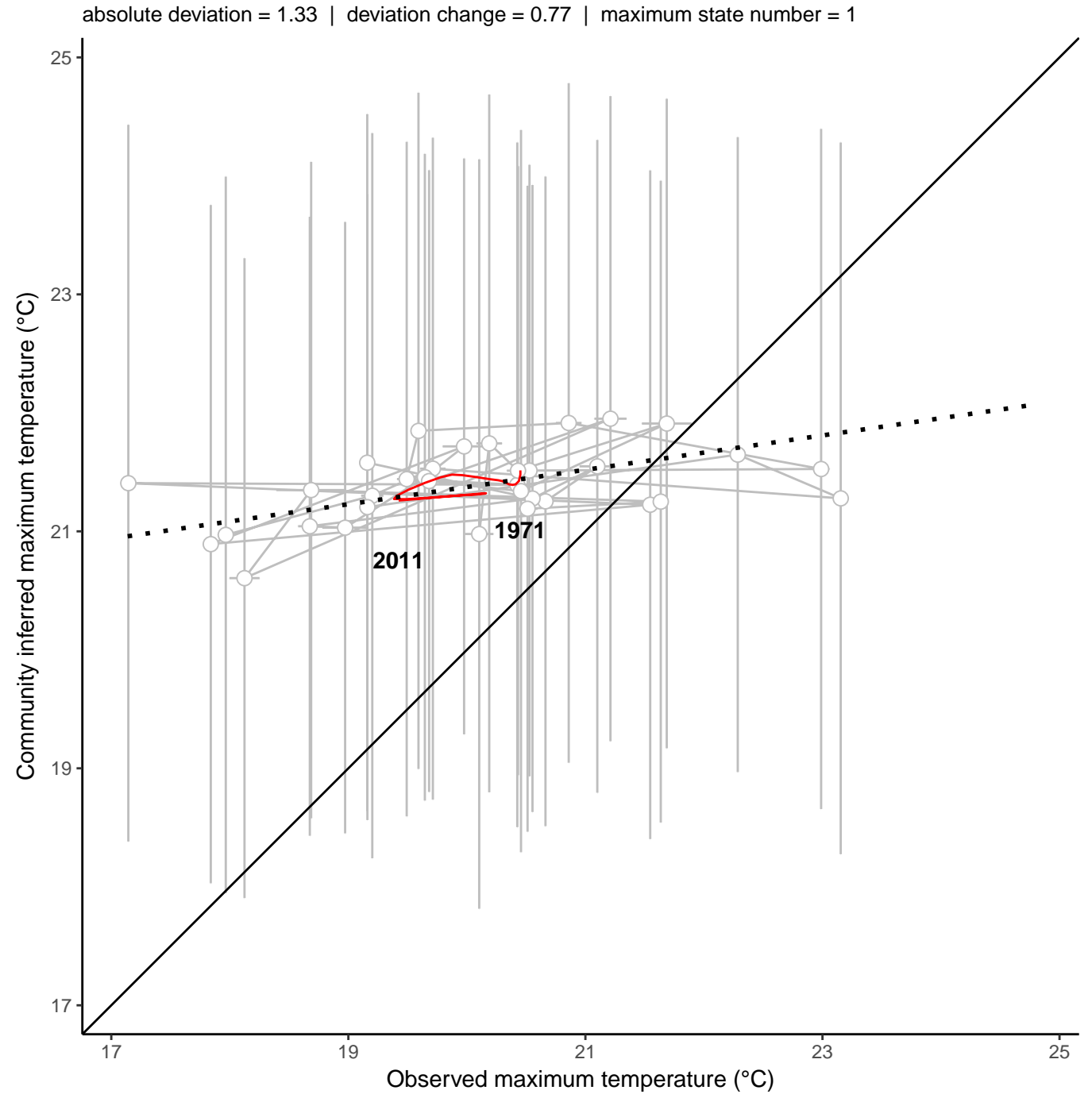
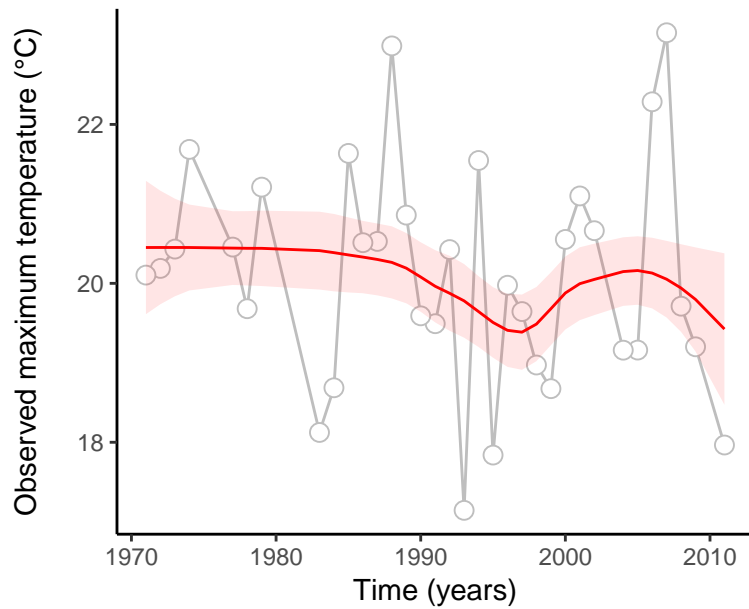
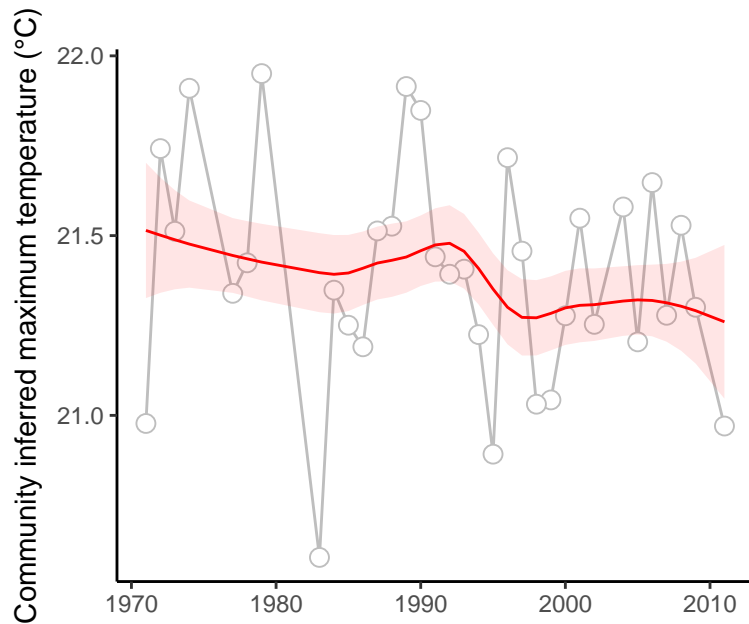

site : 840_38_3

absolute deviation = 3.29 | deviation change = 0.18 | maximum state number = 1

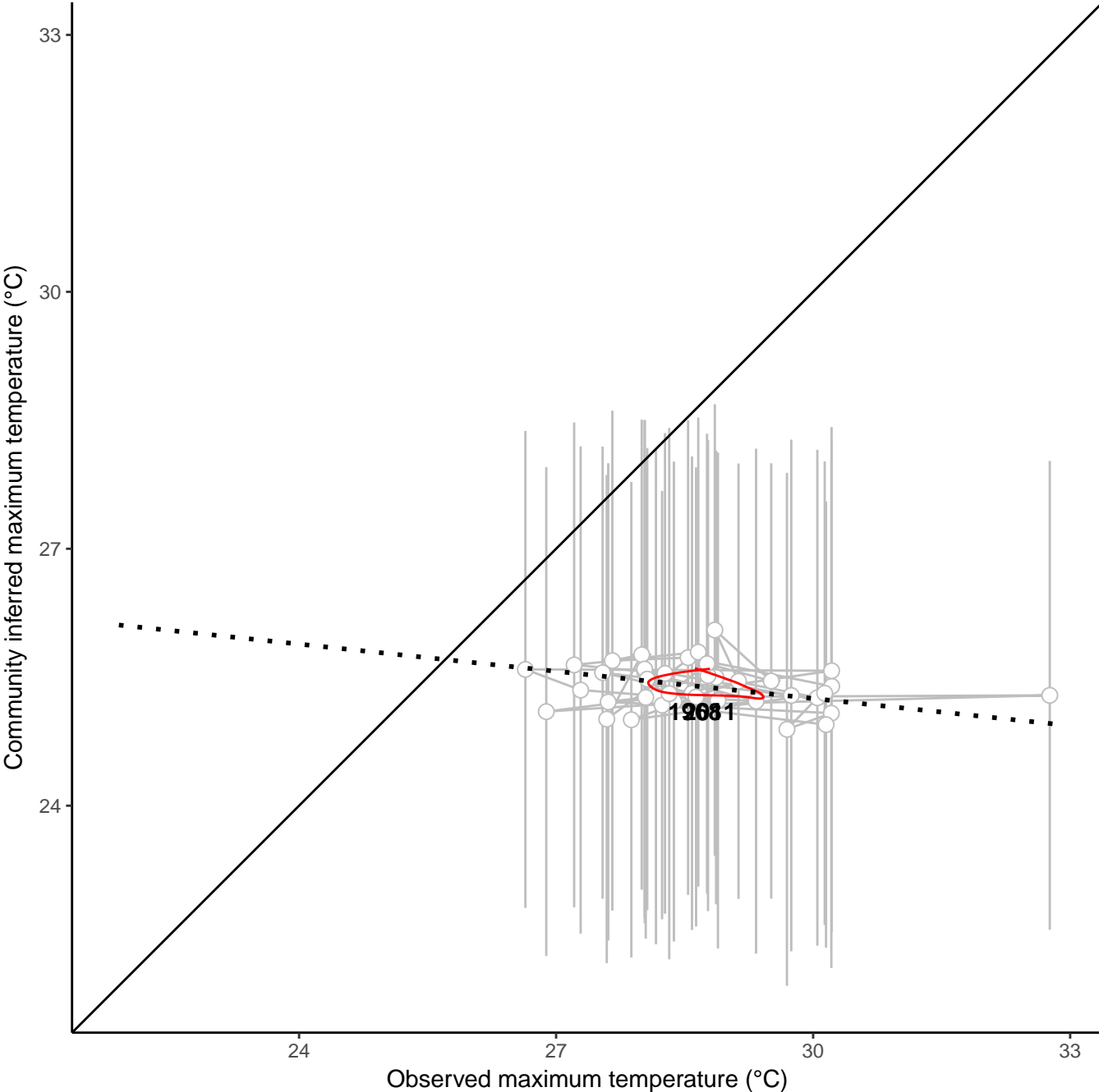
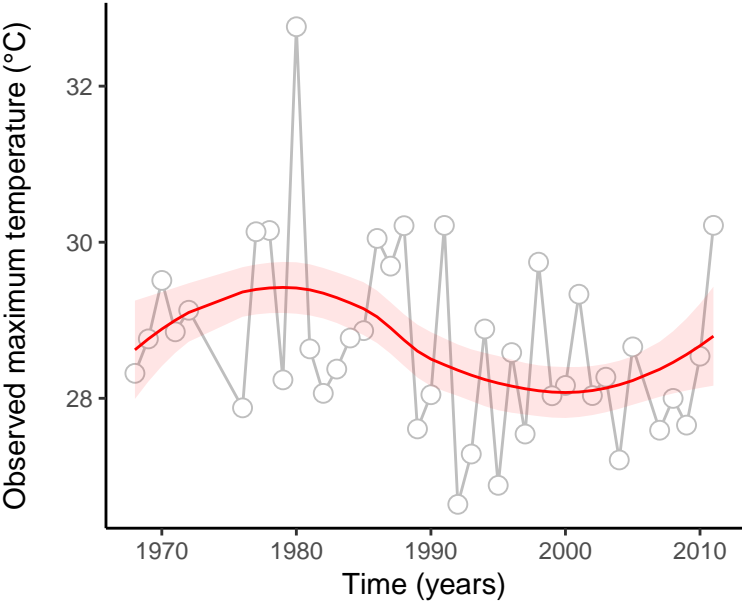
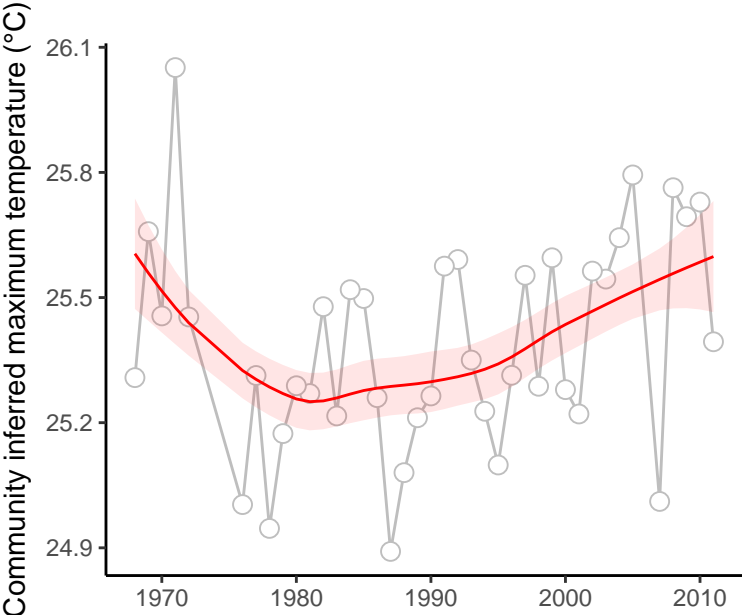

site : 840_46_22

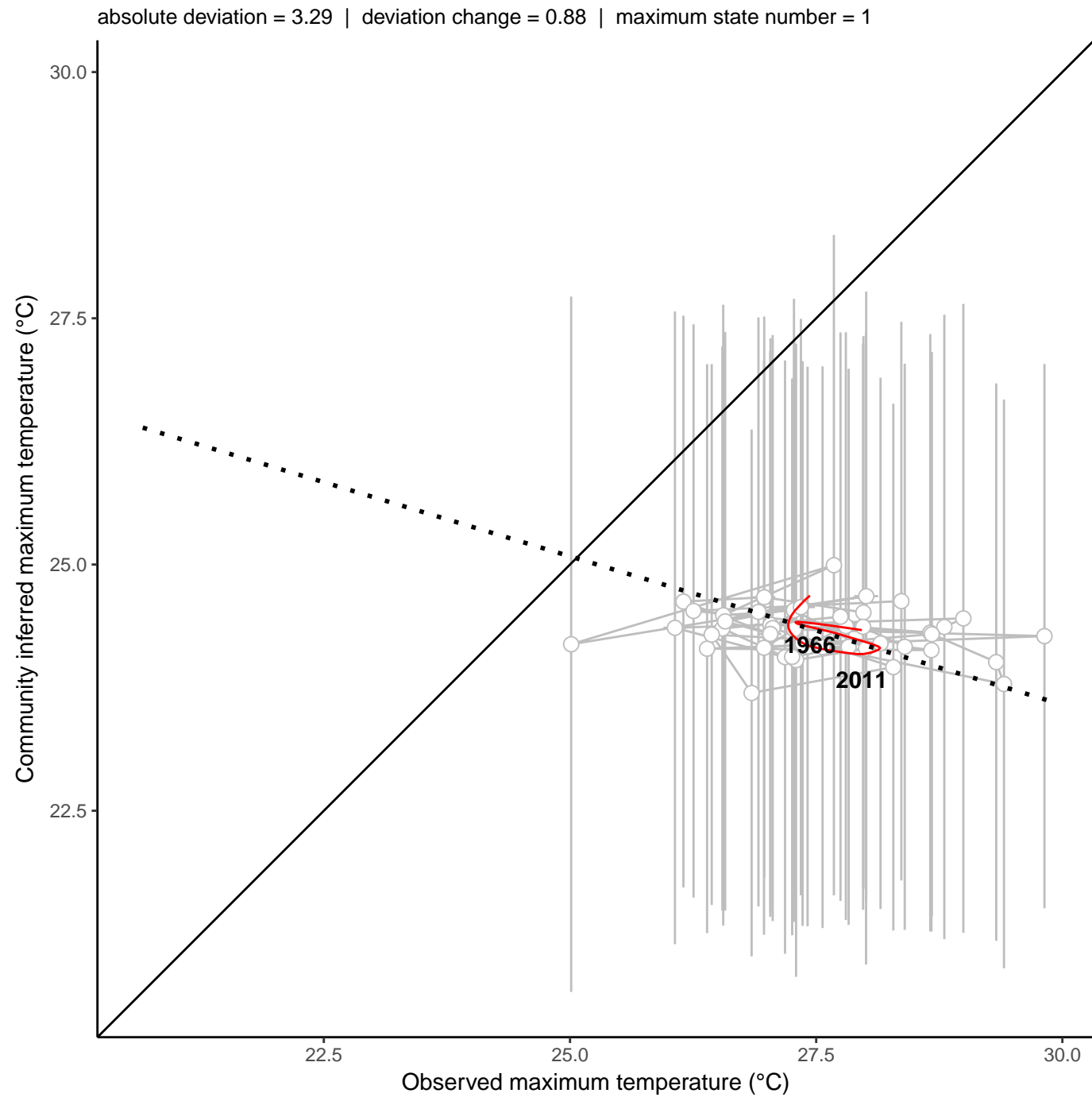
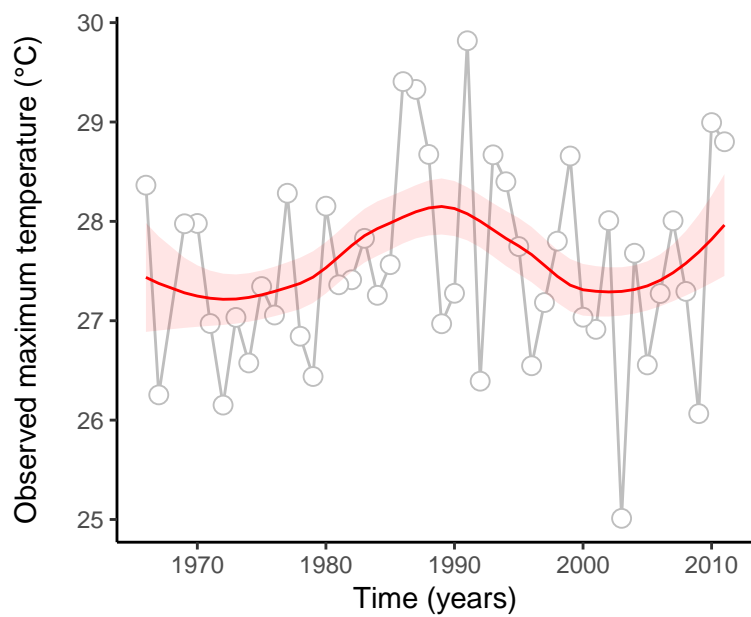
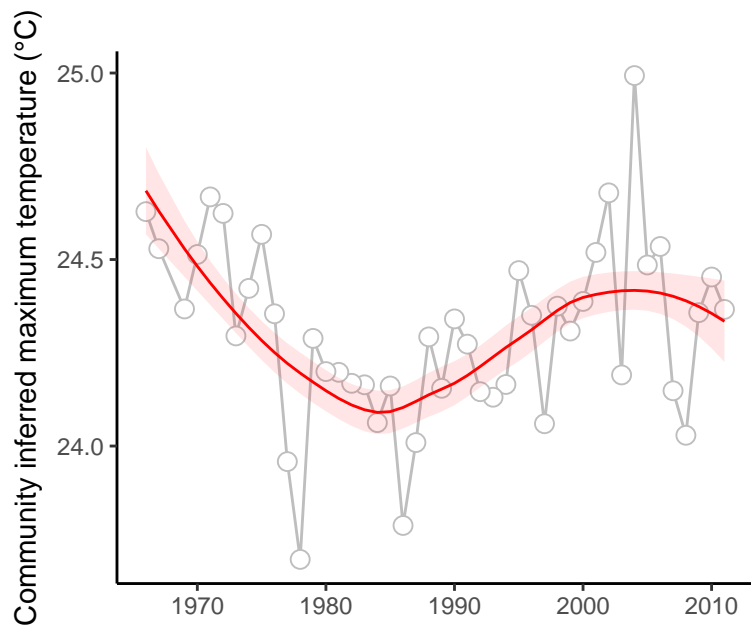

site : 840_47_21

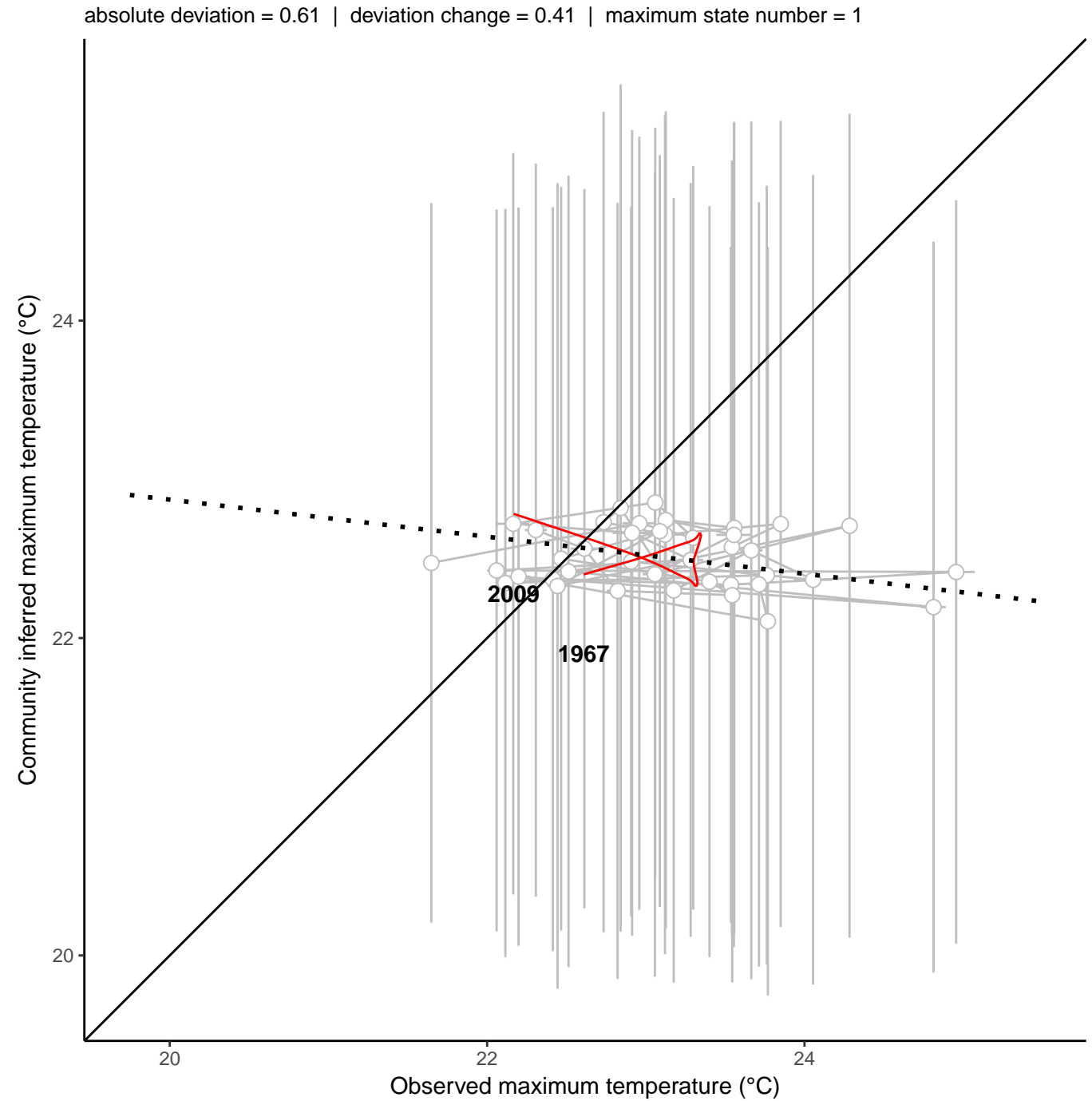
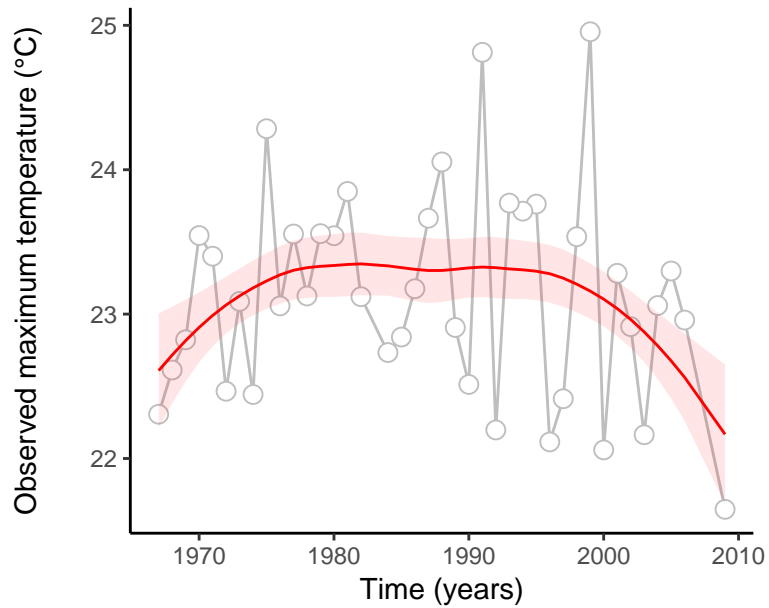
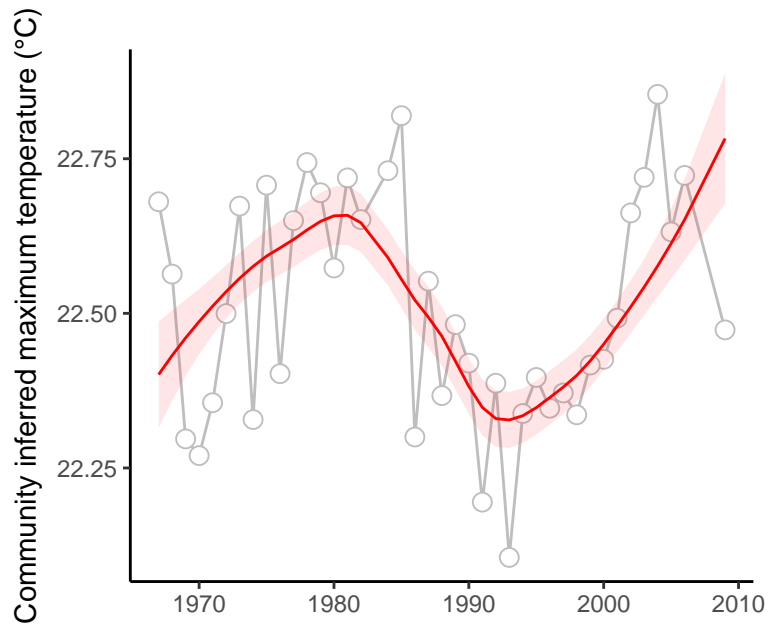

site : 840_49_22

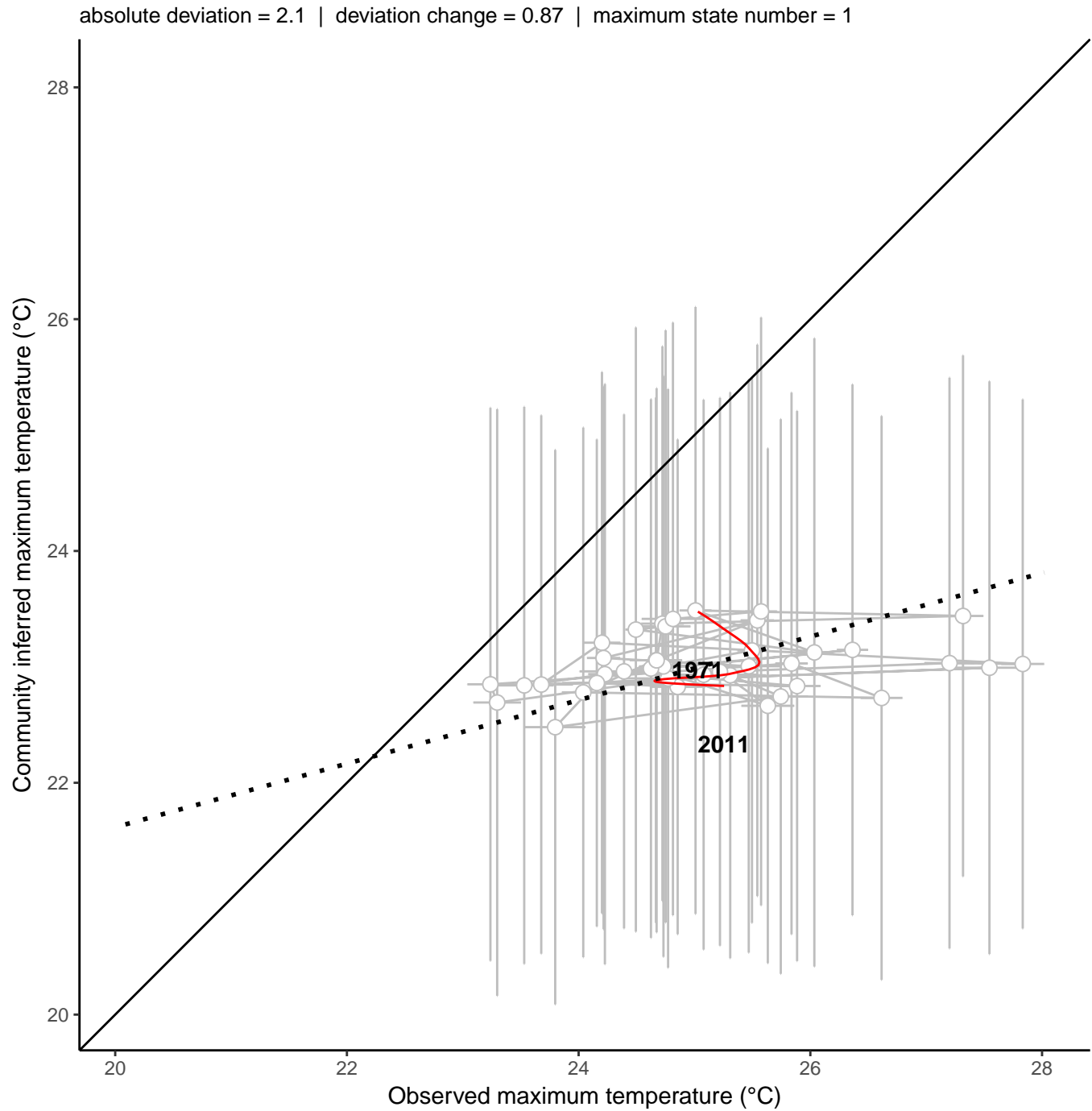
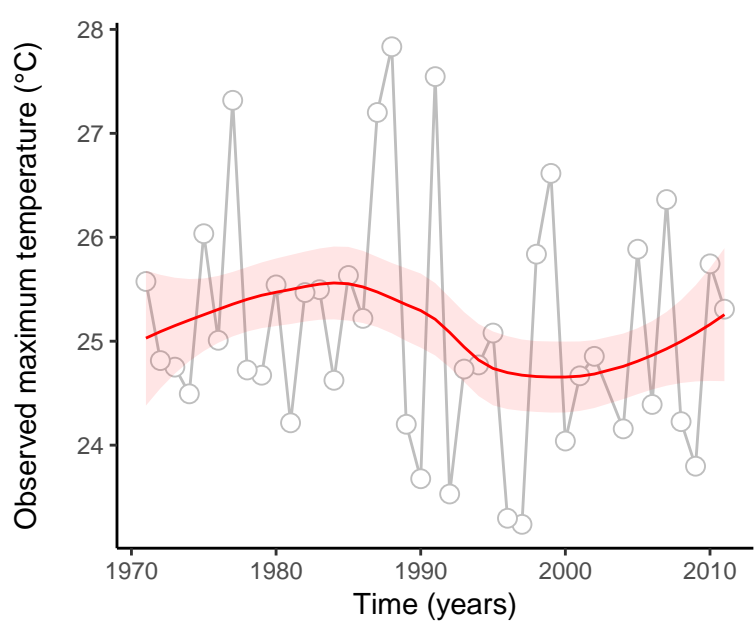
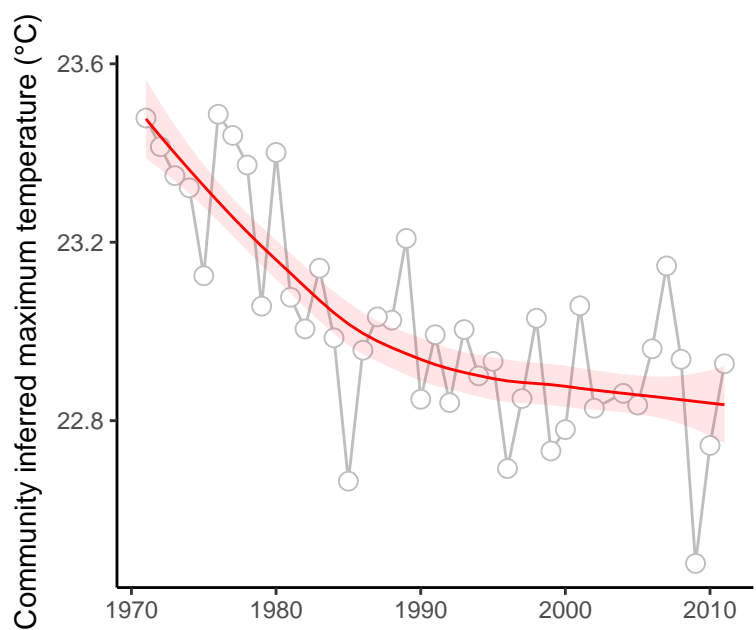

site : 840_50_15

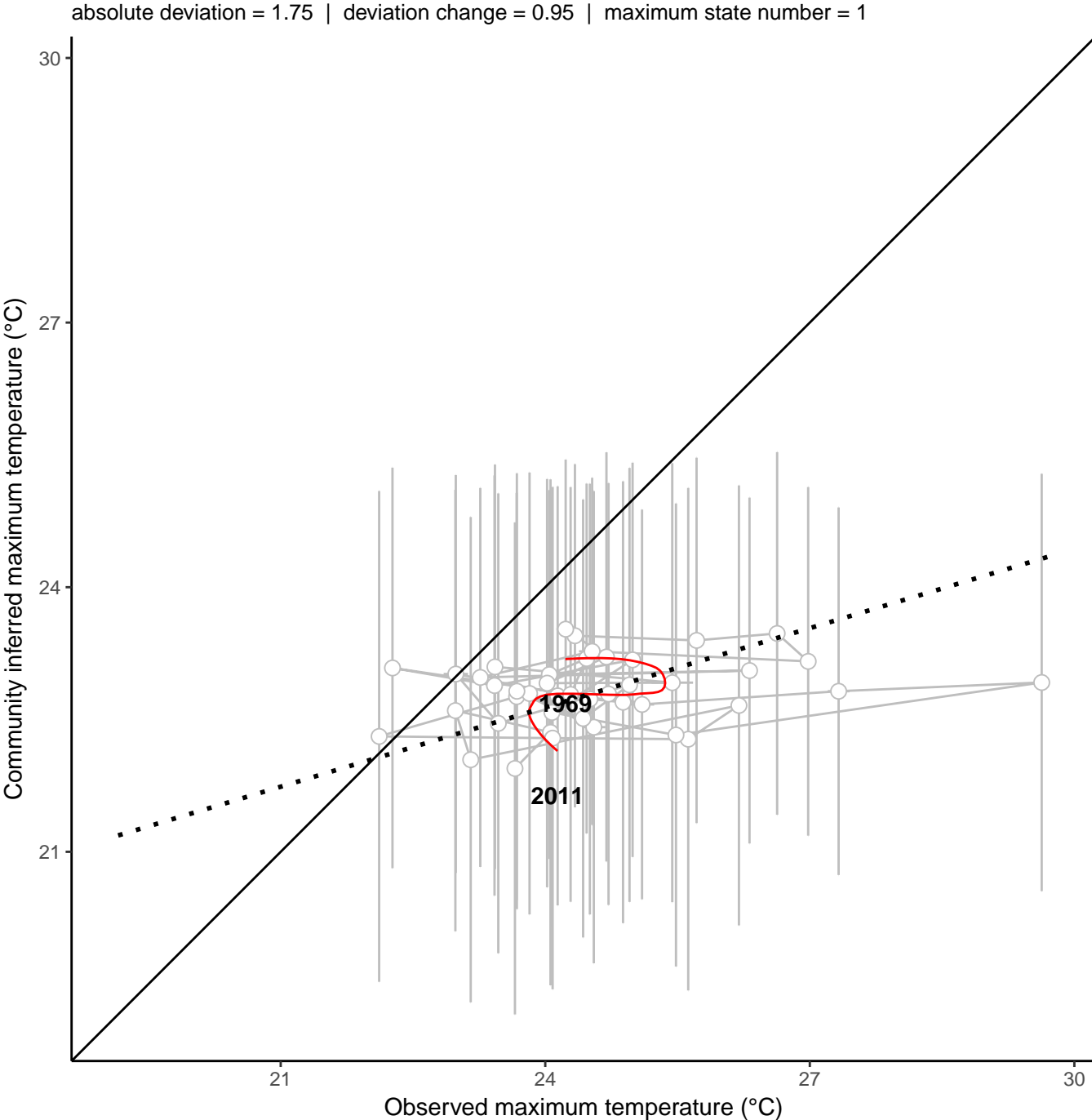
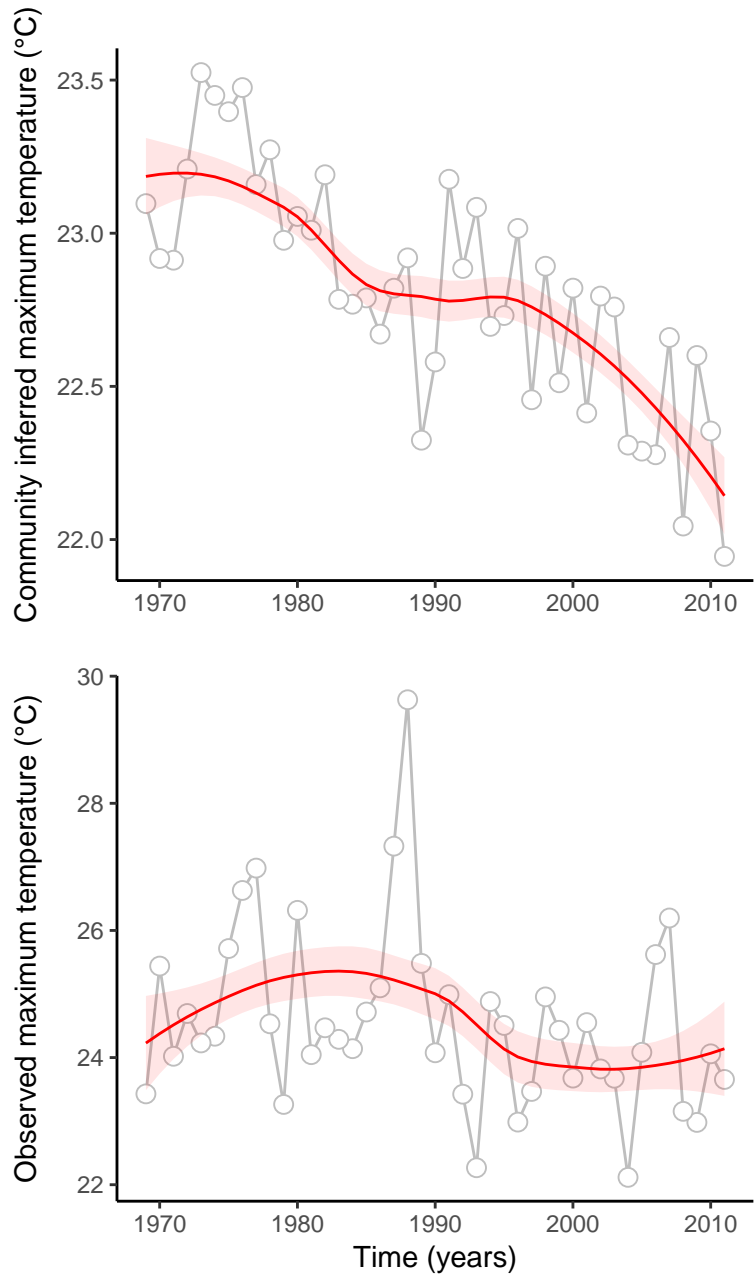

site : 840_67_19

absolute deviation = 4.31 | deviation change = 0.27 | maximum state number = 1

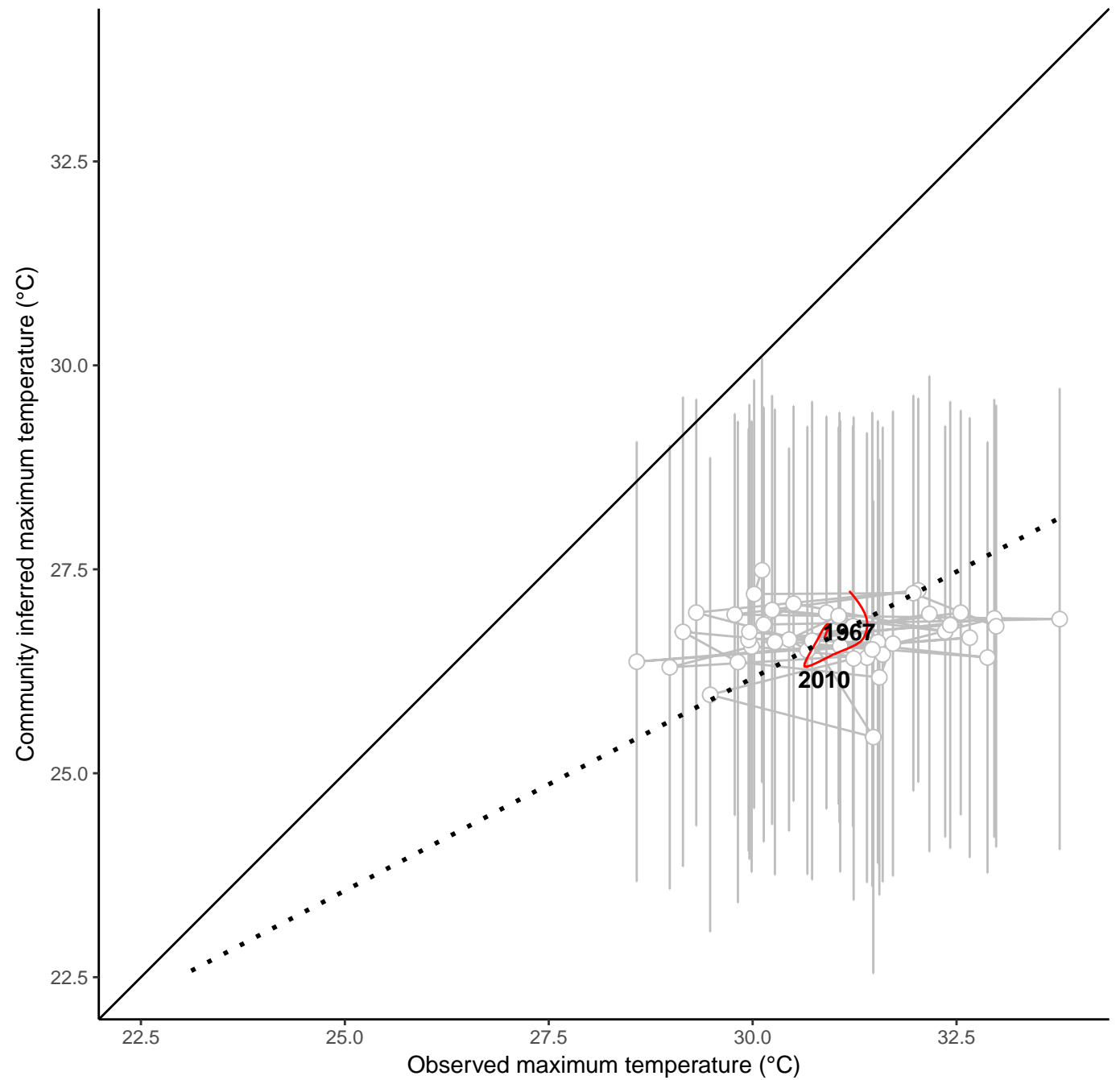
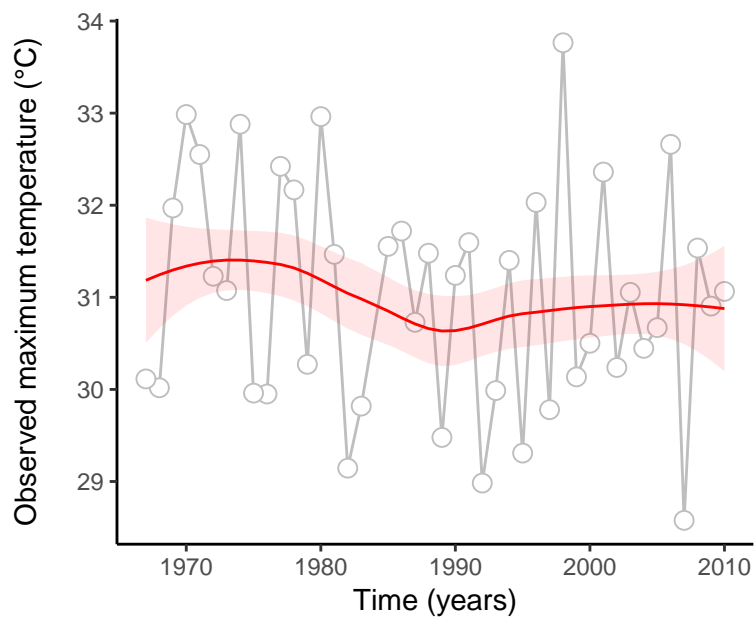
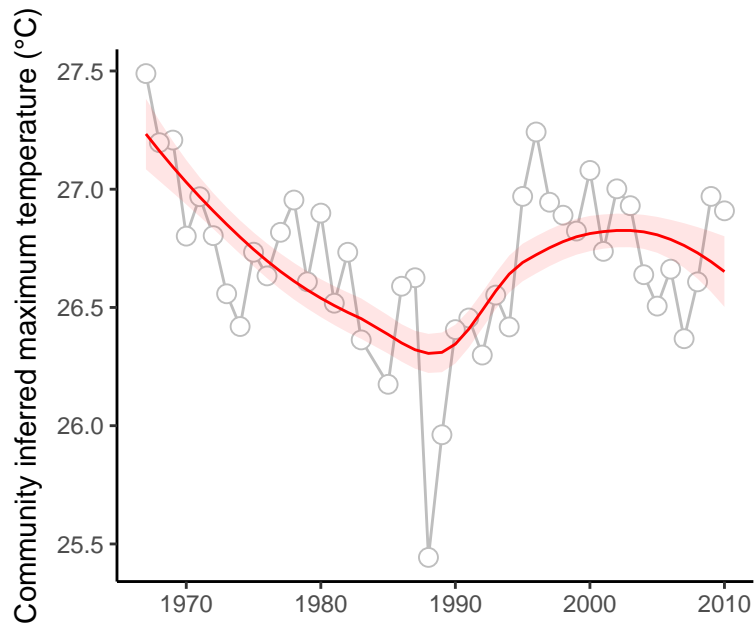

site : 840_67_7

absolute deviation = 4.3 | deviation change = 0.67 | maximum state number = 1

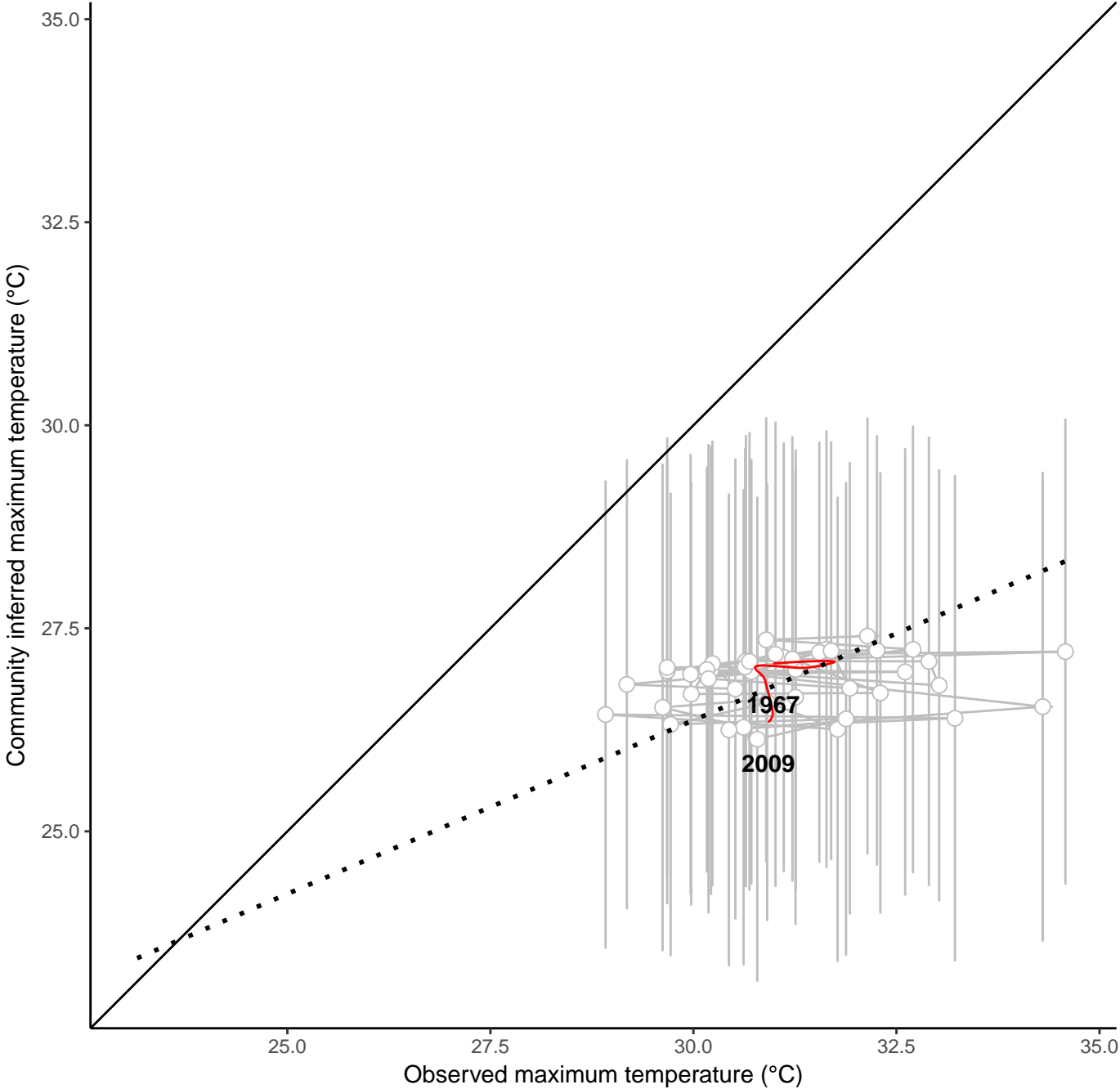
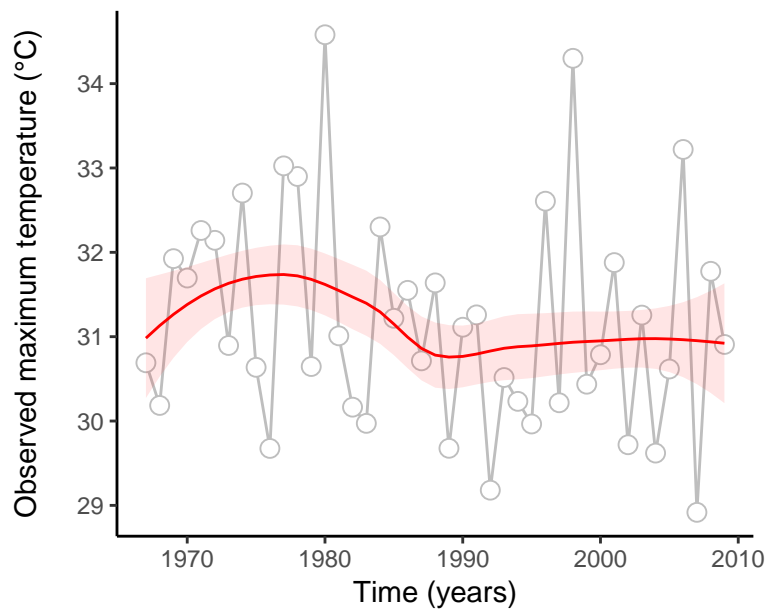
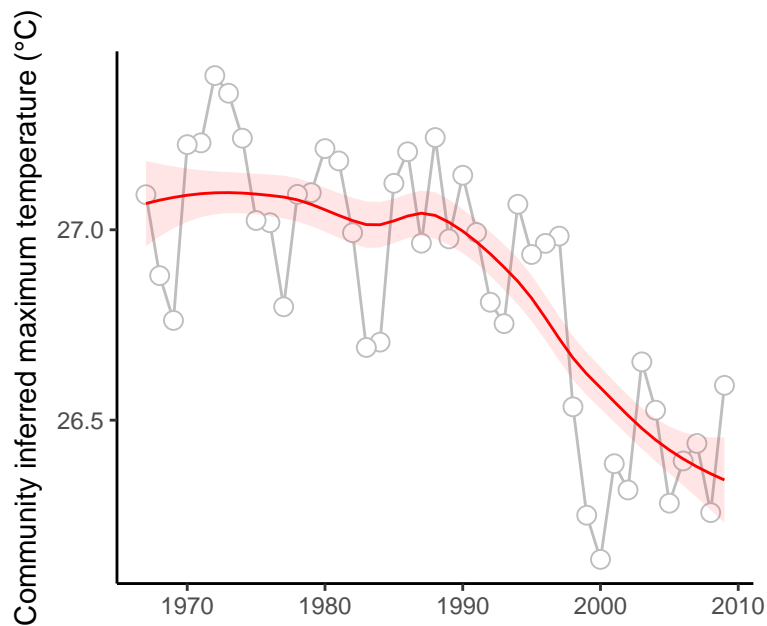

site : 840_69_10

absolute deviation = 0.88 | deviation change = -1.62 | maximum state number = 1

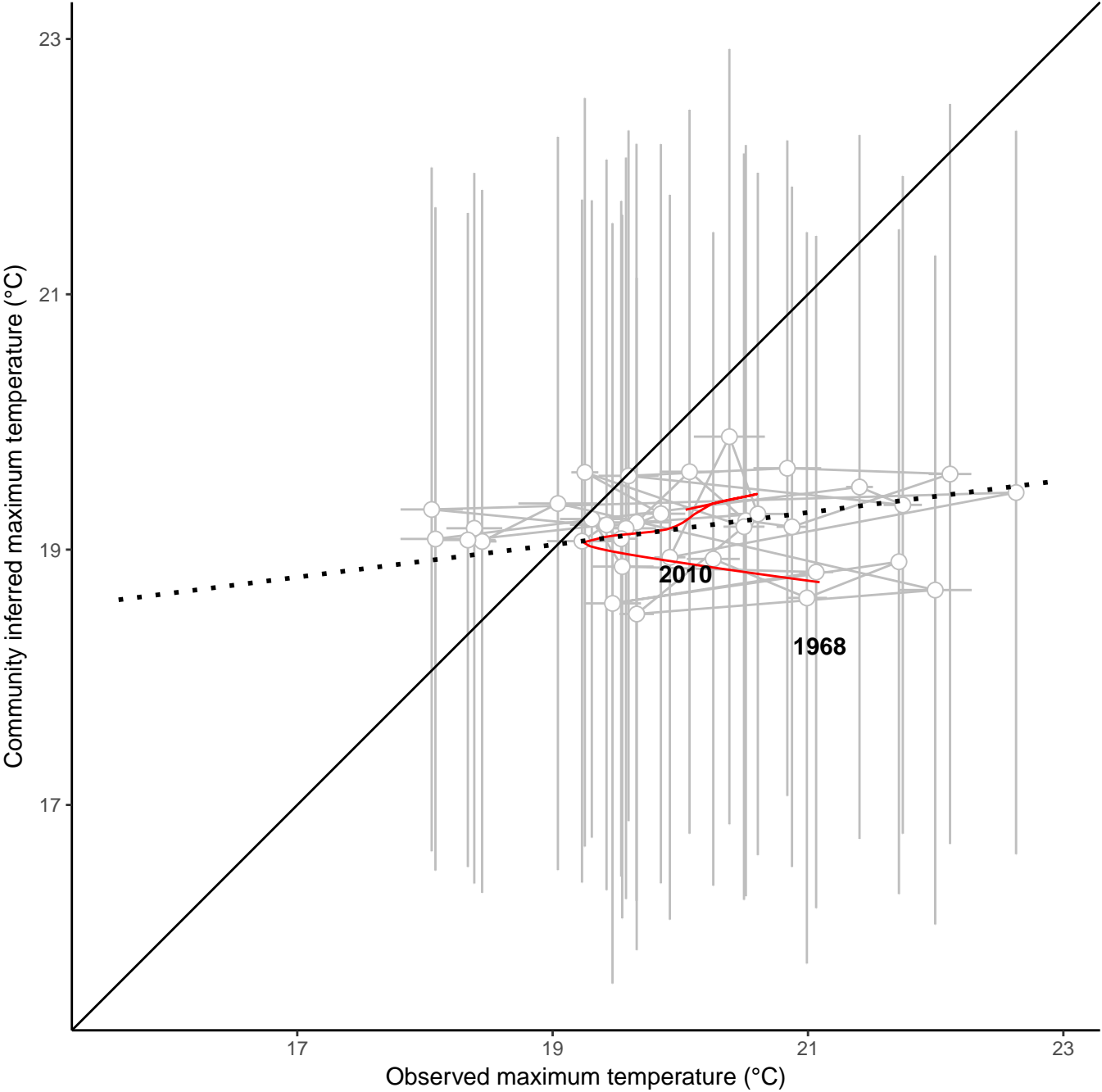
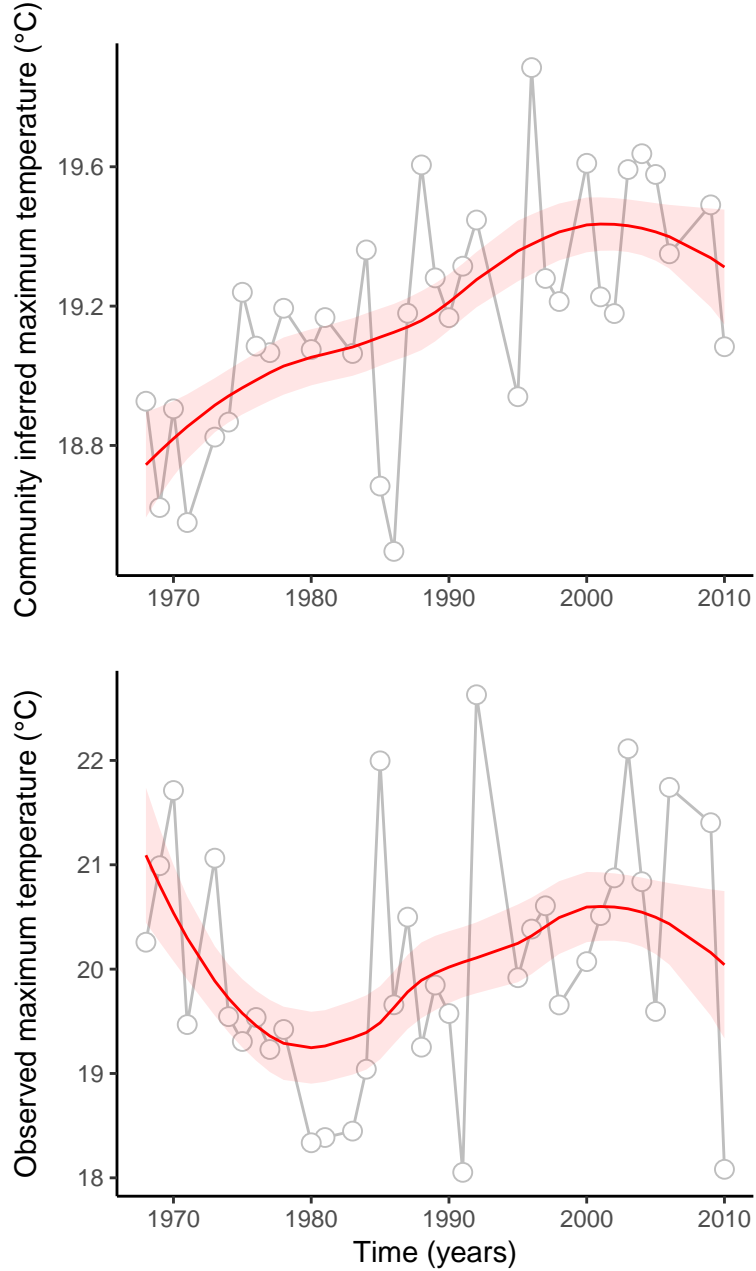

site : 840_82_26

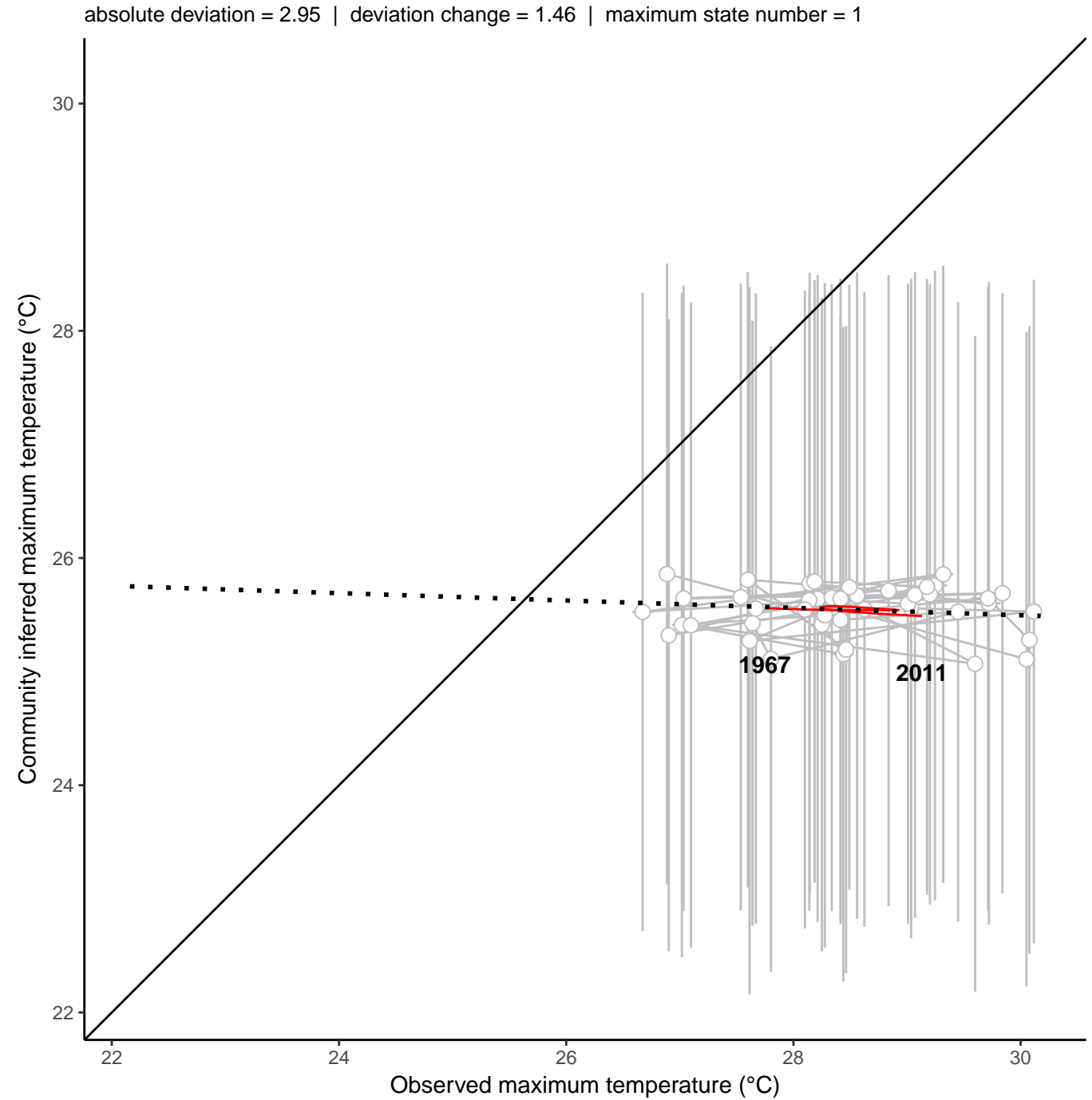
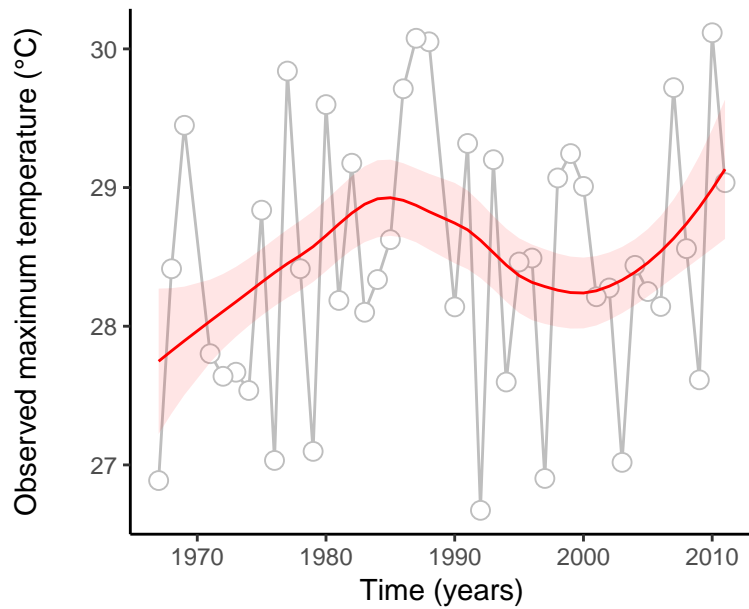
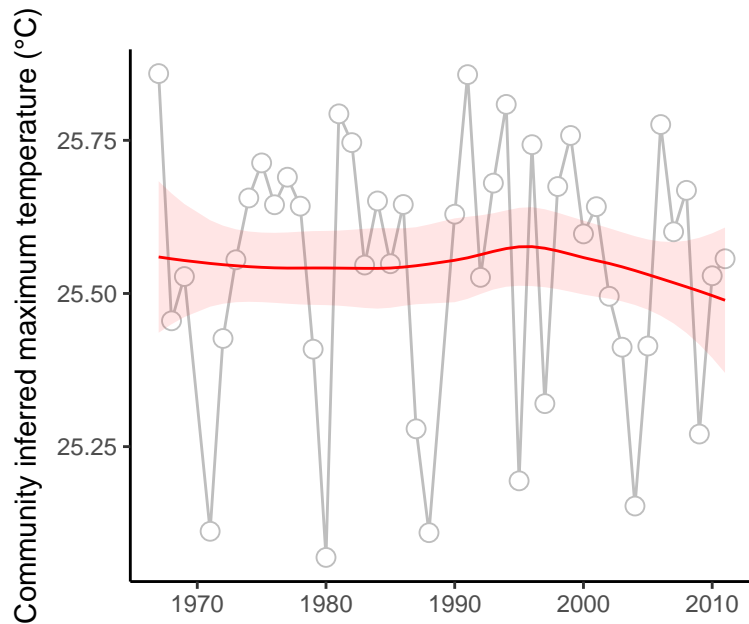

site : 840_83_44

absolute deviation = 4.75 | deviation change = 1.61 | maximum state number = 1

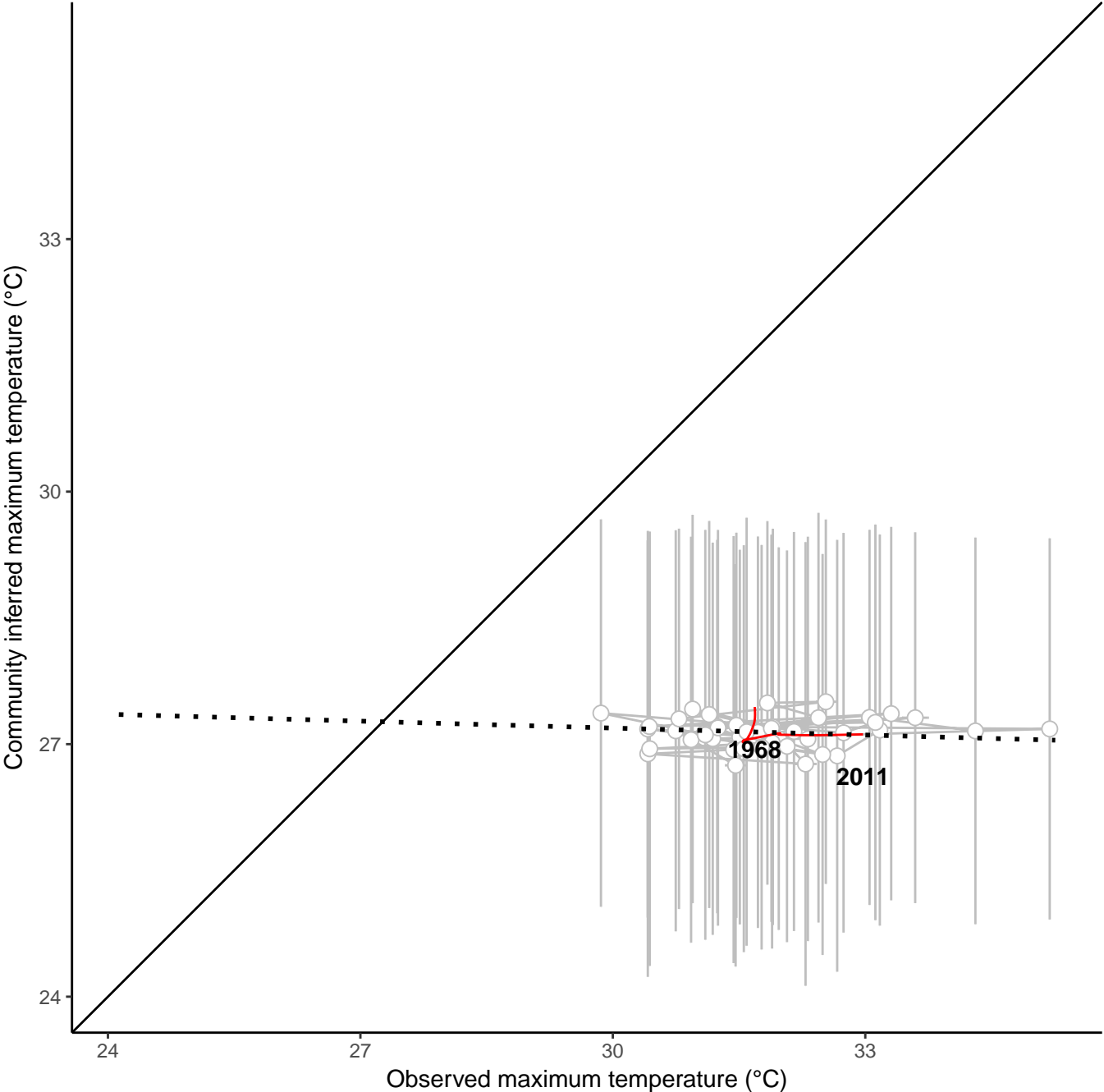
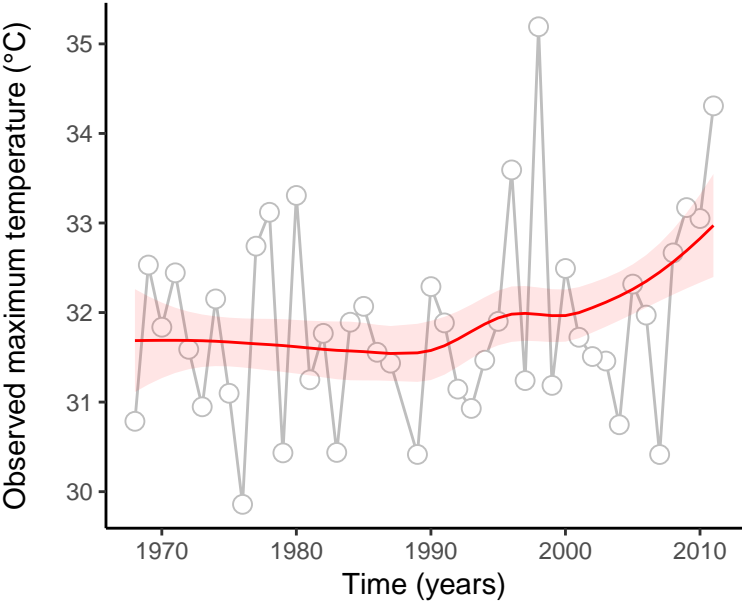
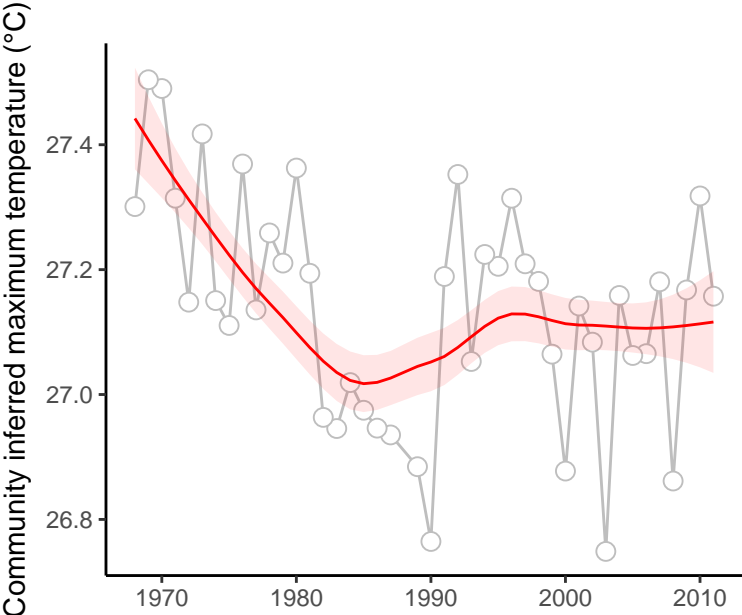

site : 840_91_34

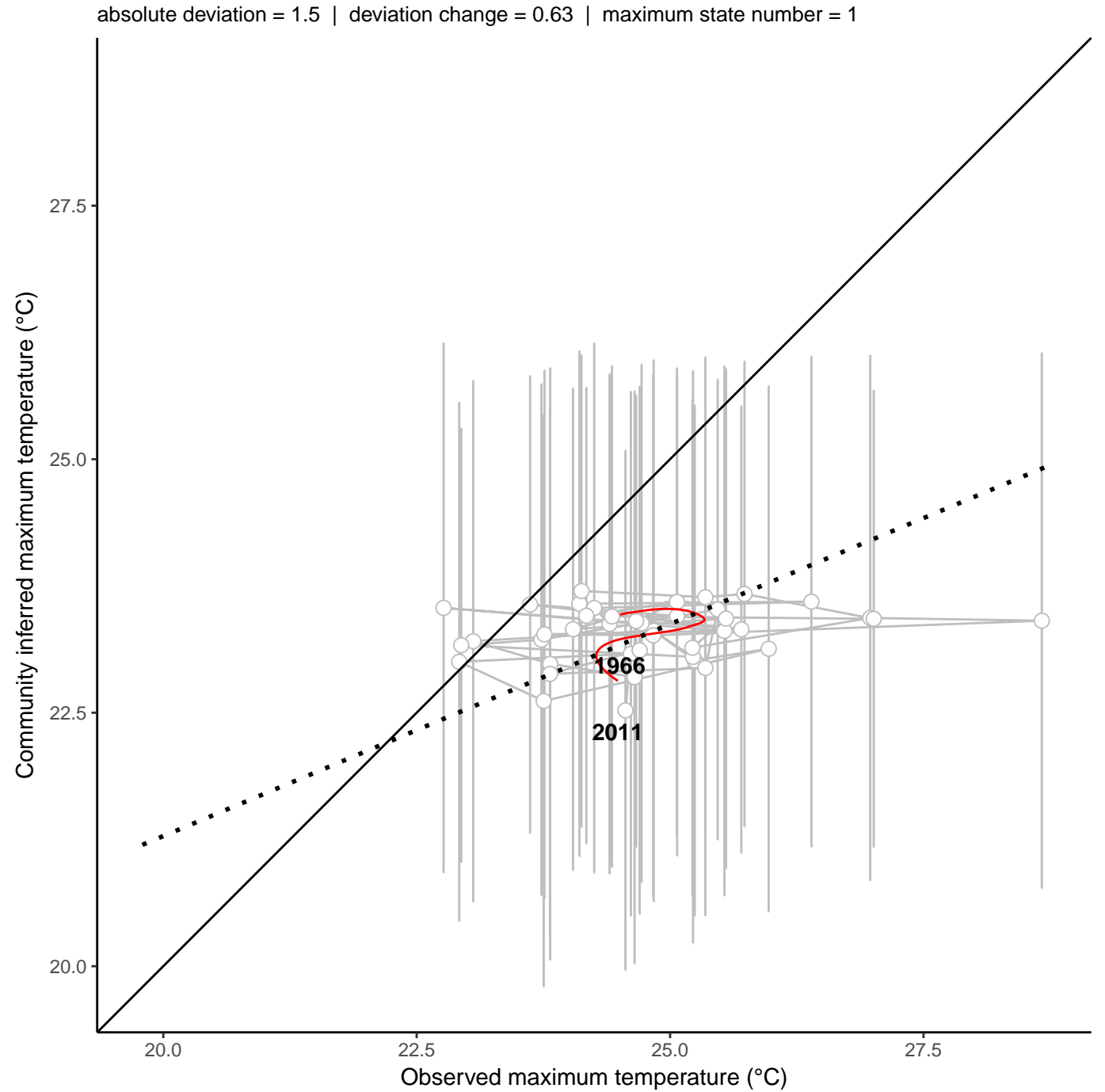
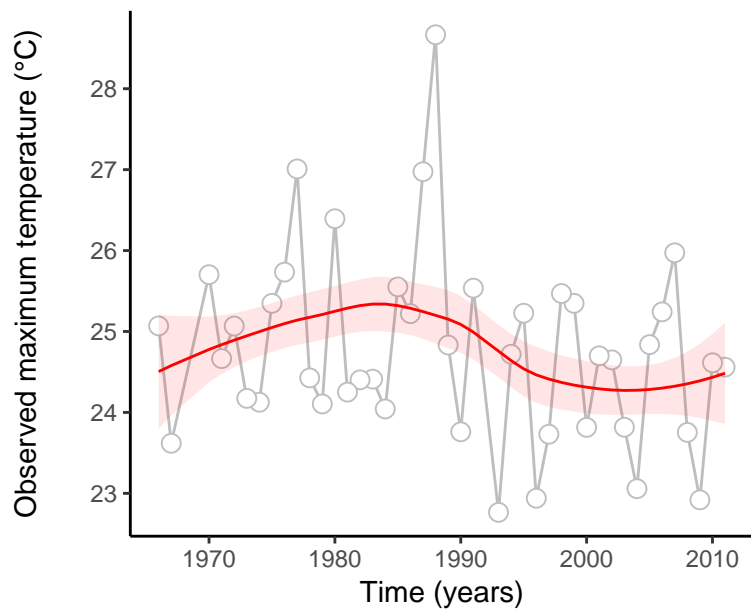
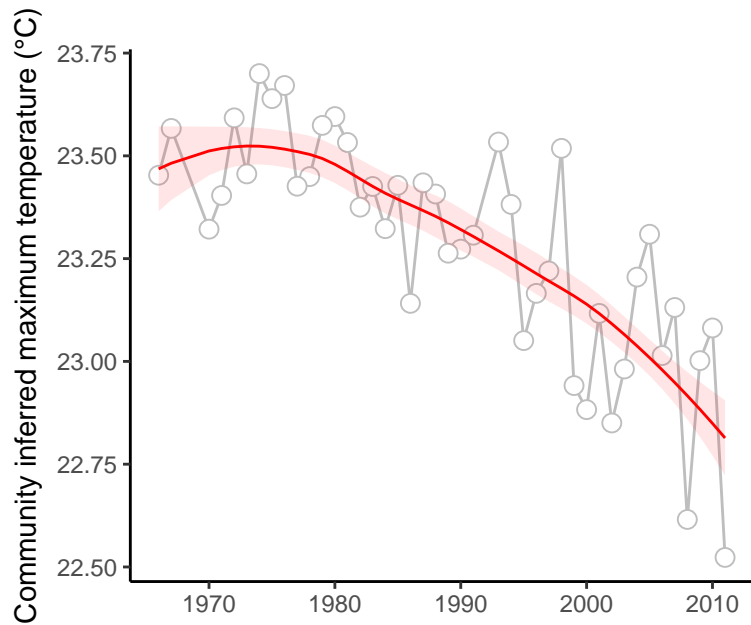

site : 840_91_51

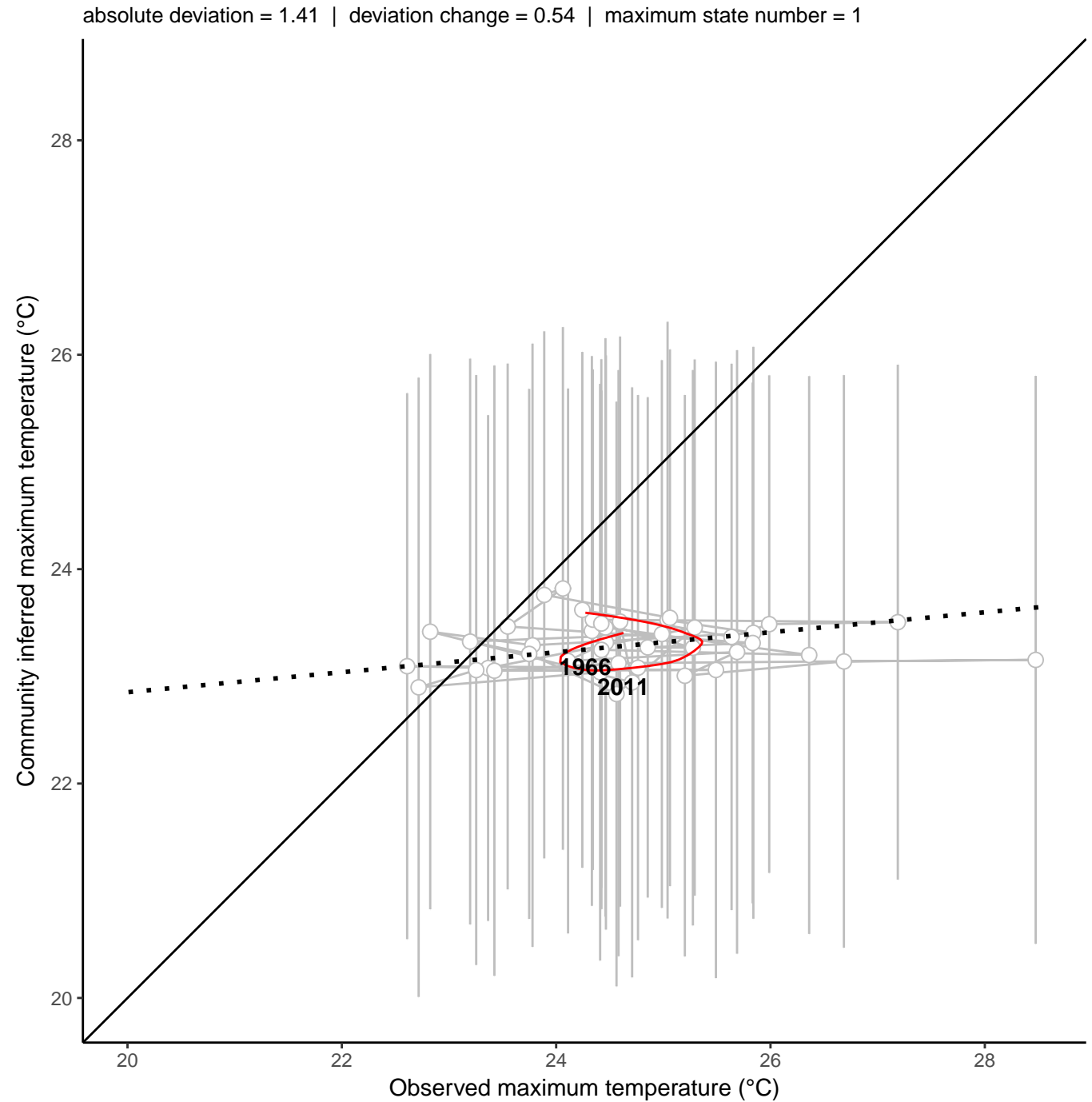
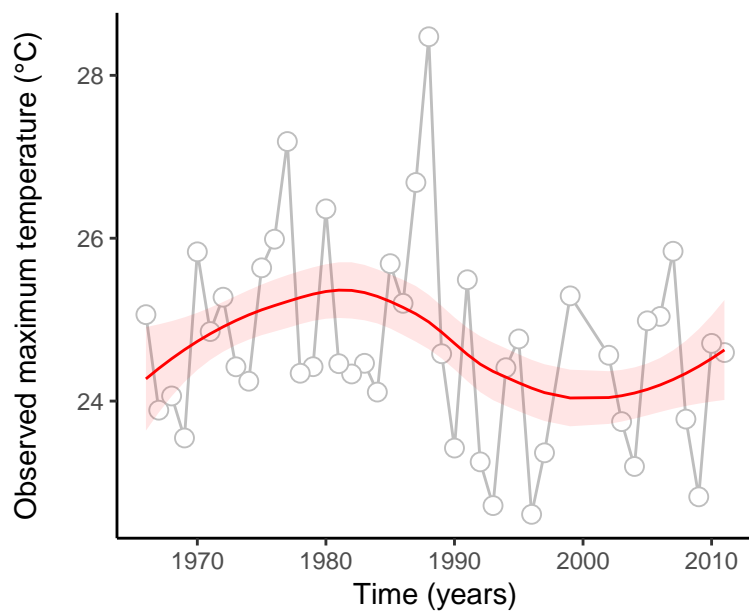
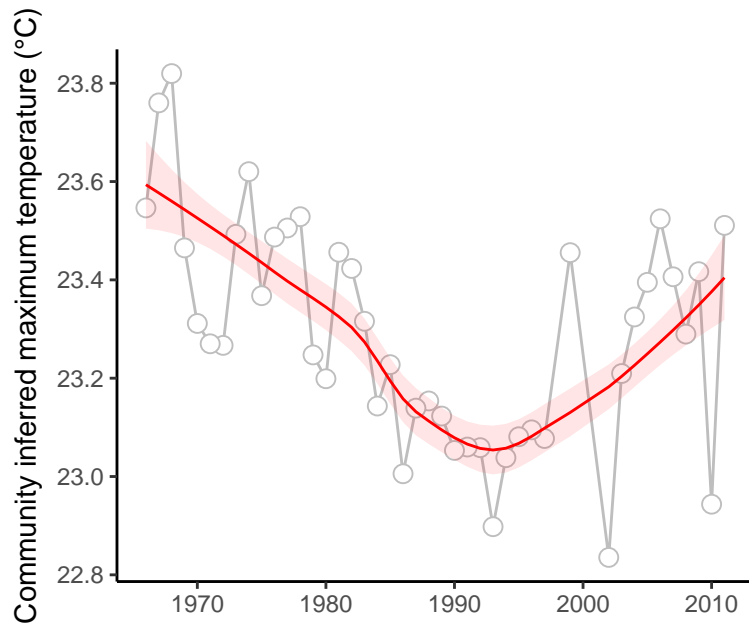

site : 840_27_16

absolute deviation = 4.49 | deviation change = 0.71 | maximum state number = 1

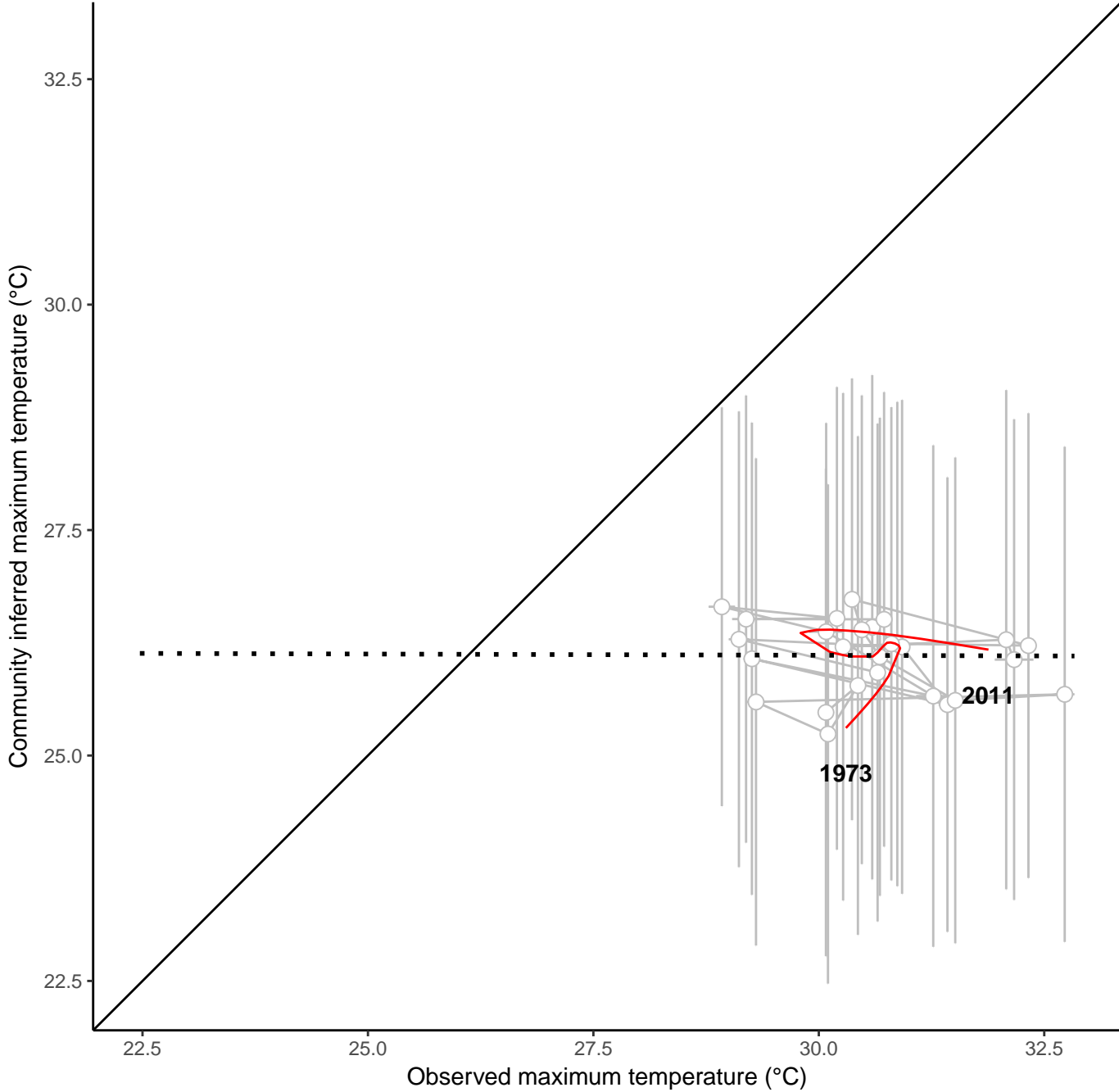
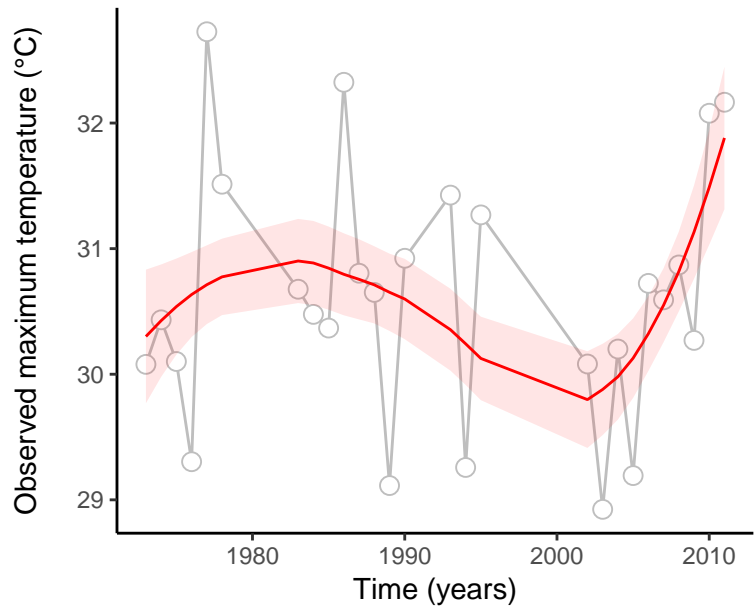
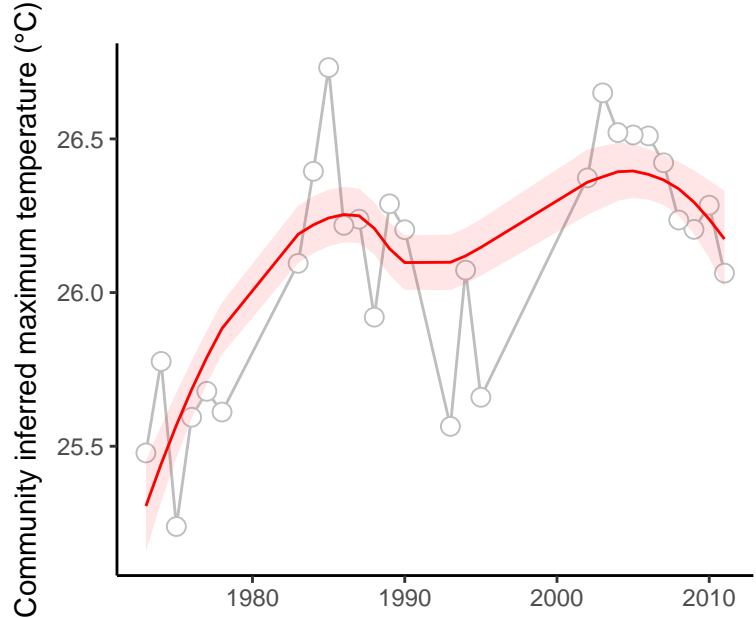

site : 840_33_1

absolute deviation = 1.95 | deviation change = 1.22 | maximum state number = 2

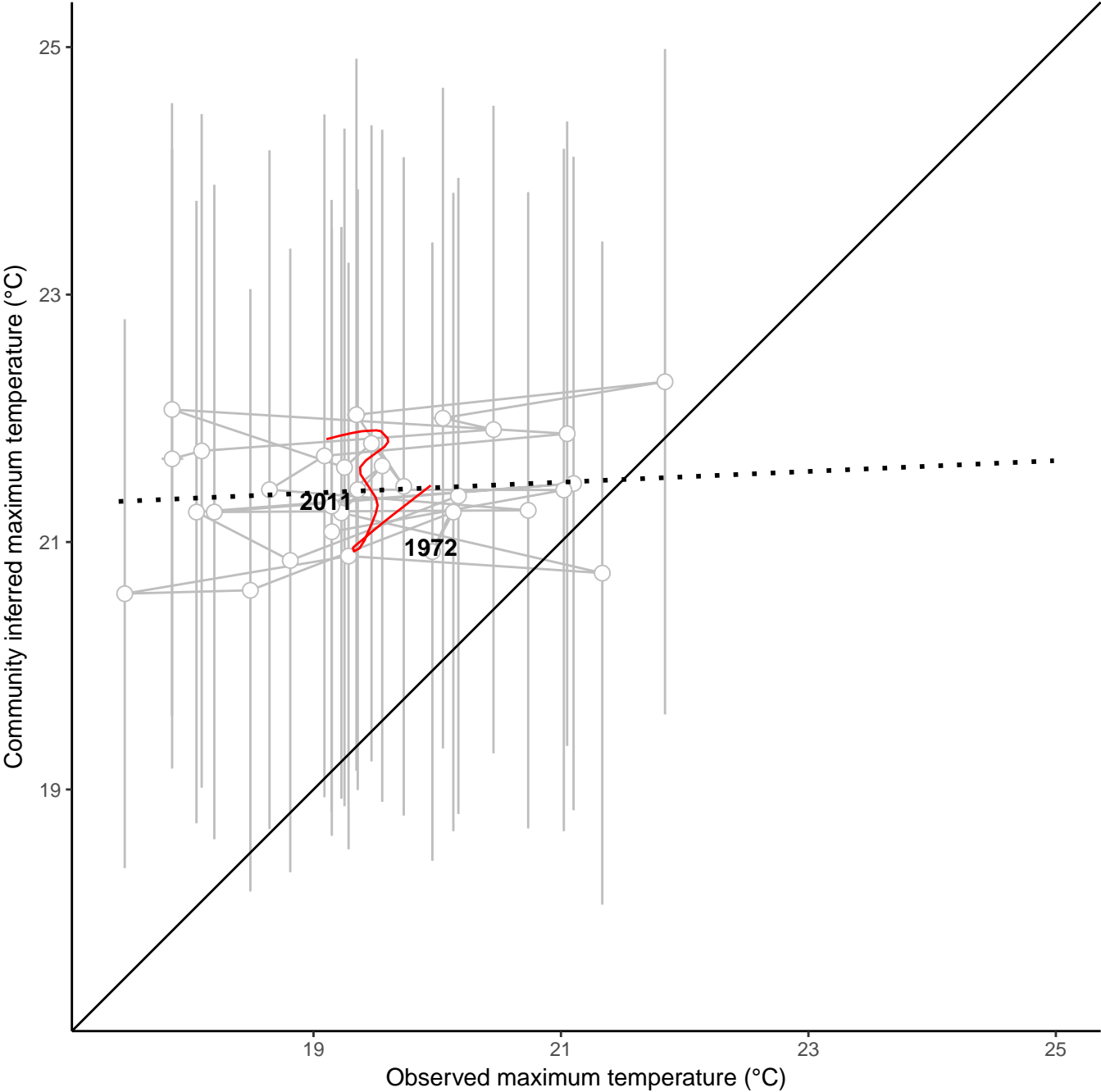
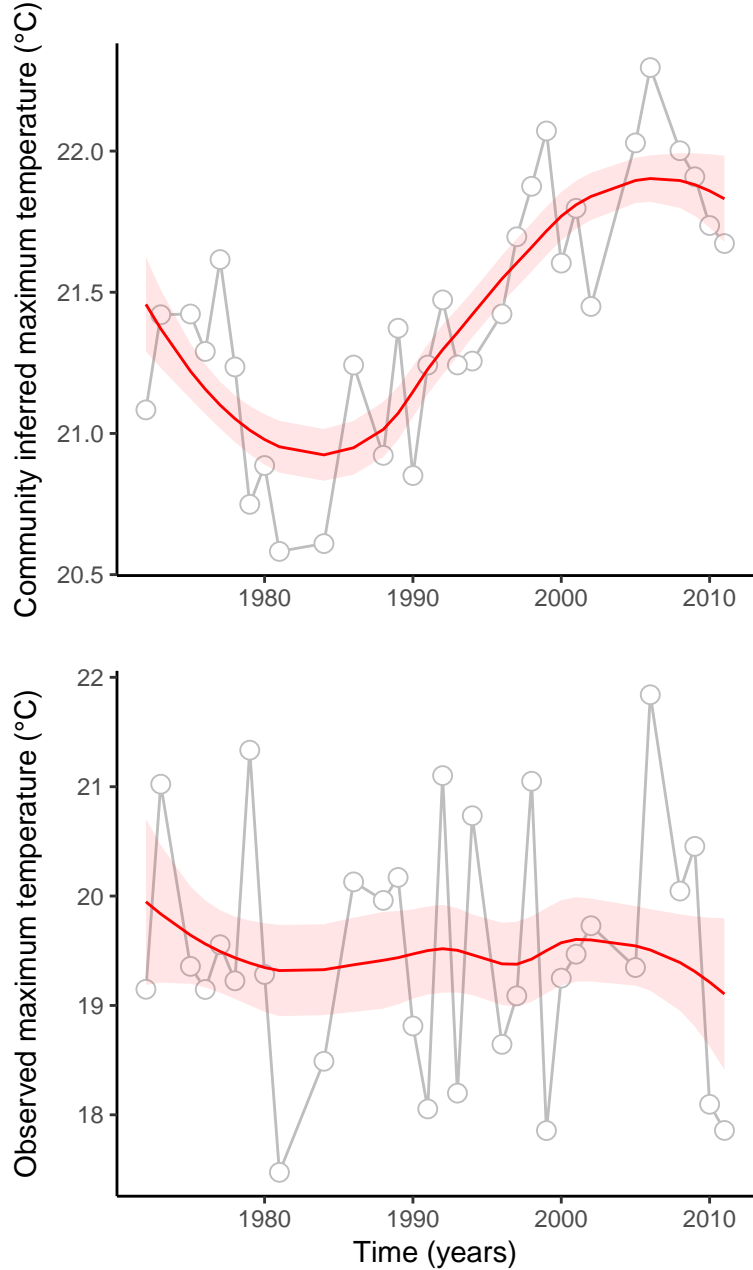

site : 840_34_8

absolute deviation = 2.86 | deviation change = 1.28 | maximum state number = 1

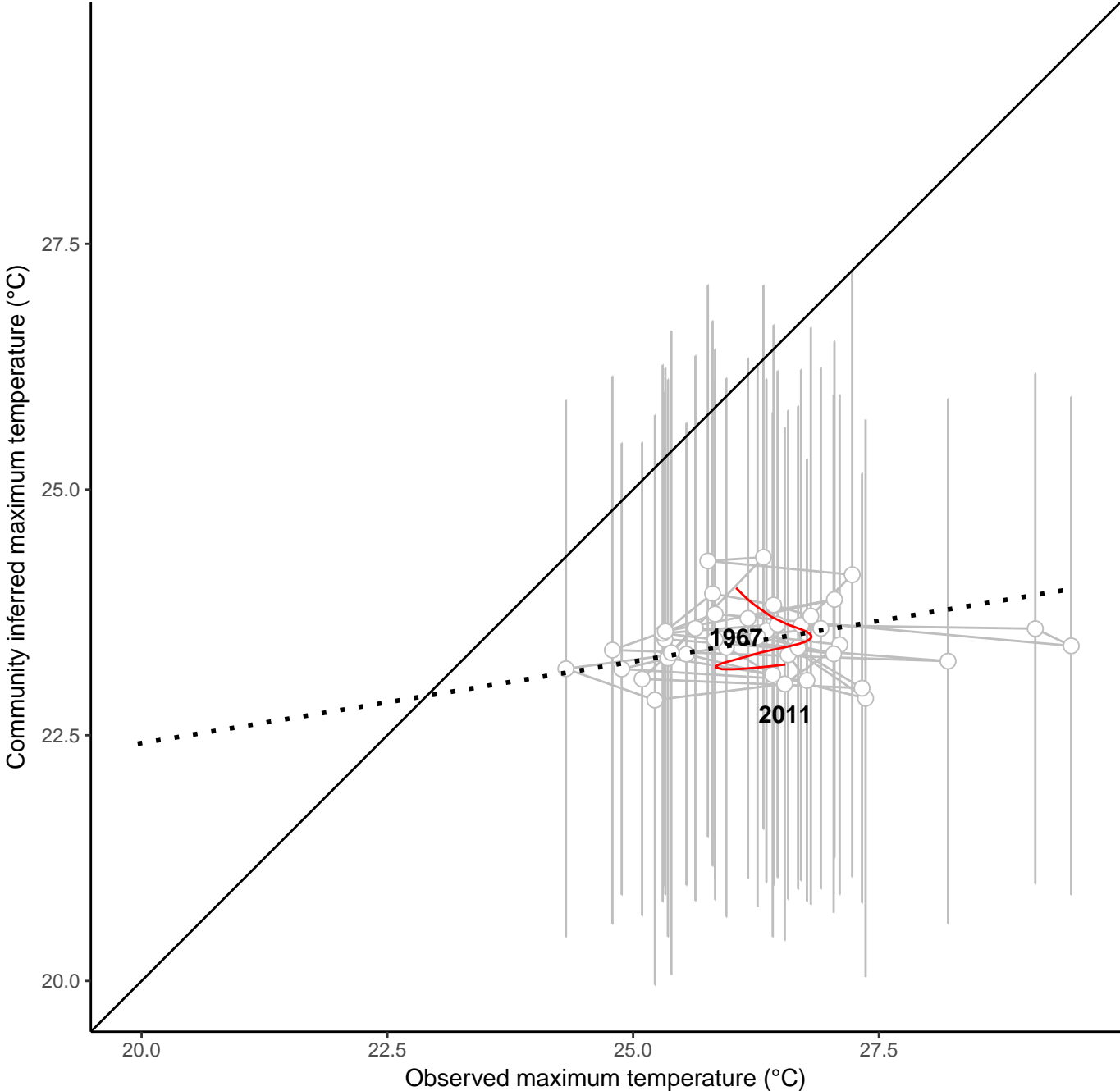
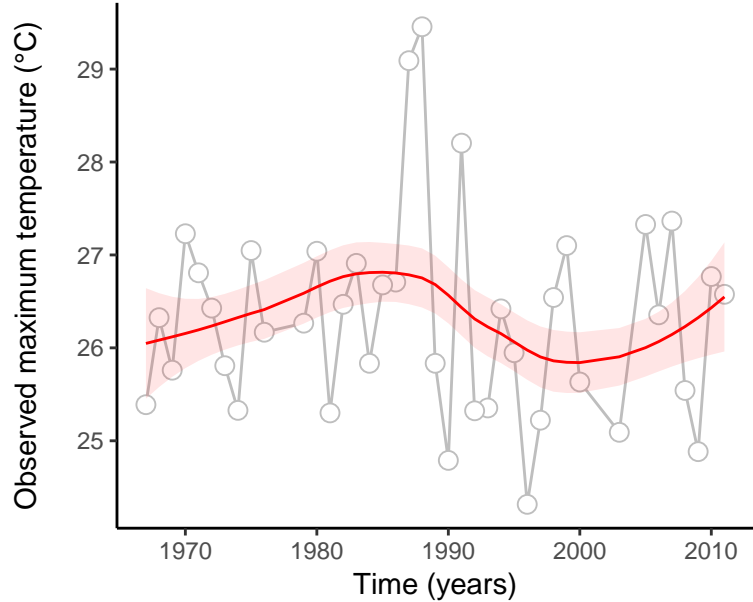
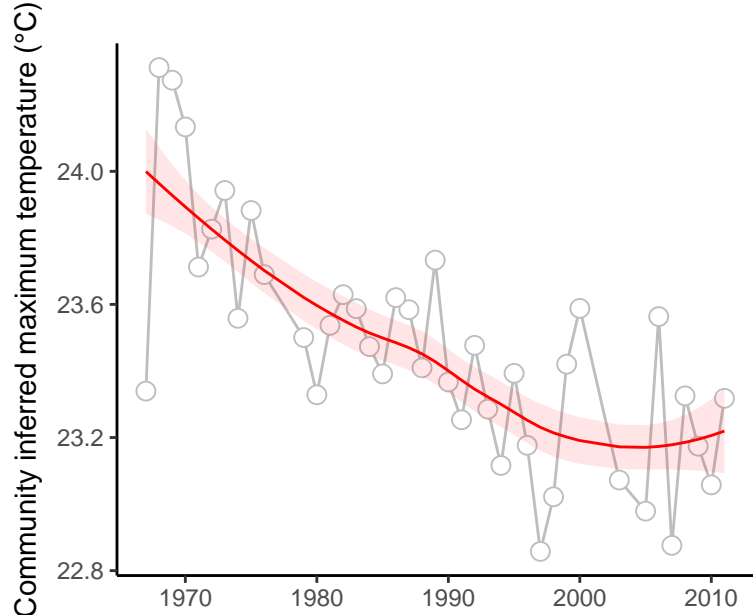

site : 840_49_36

absolute deviation = 1.84 | deviation change = 0.57 | maximum state number = 1

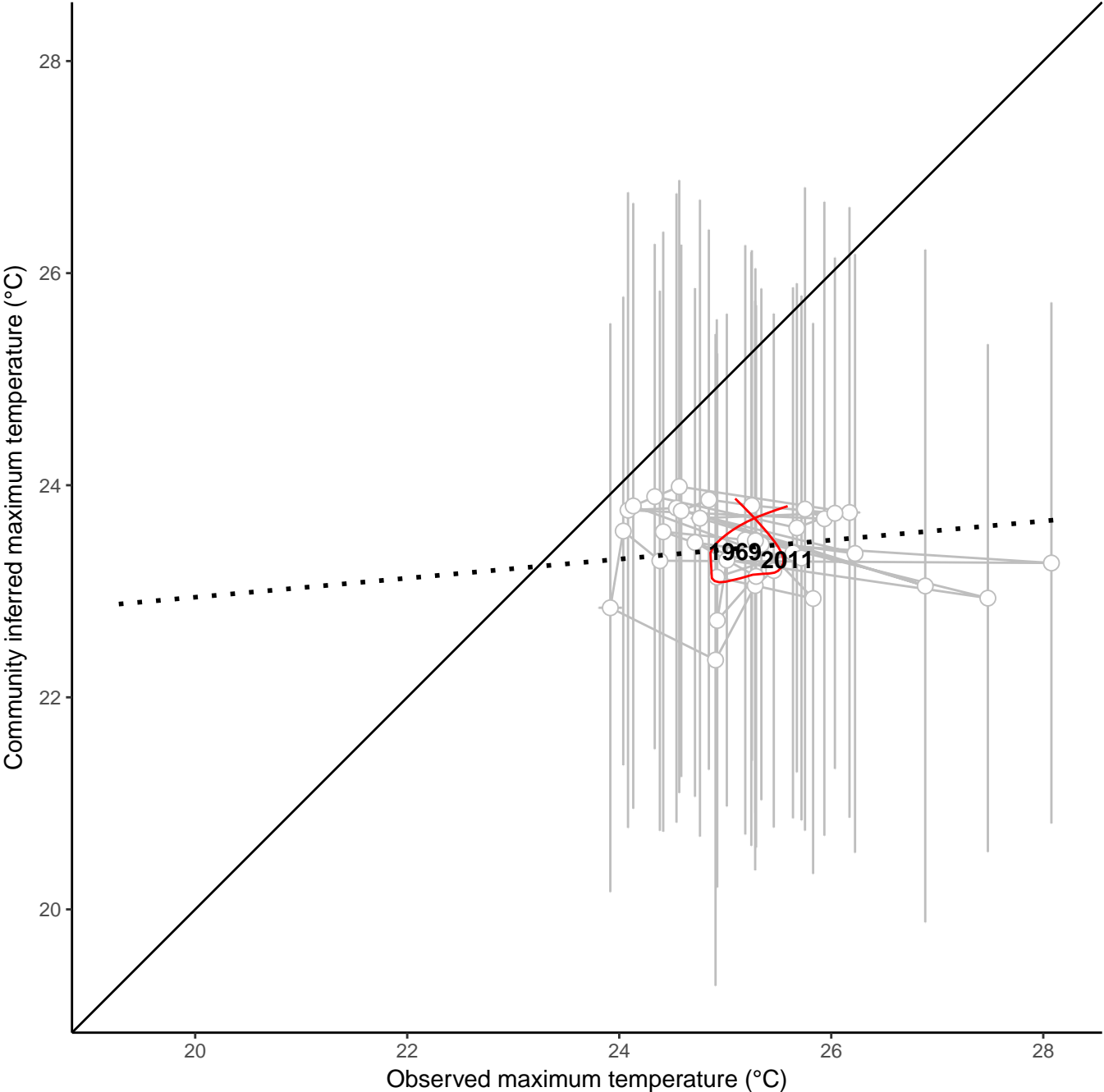
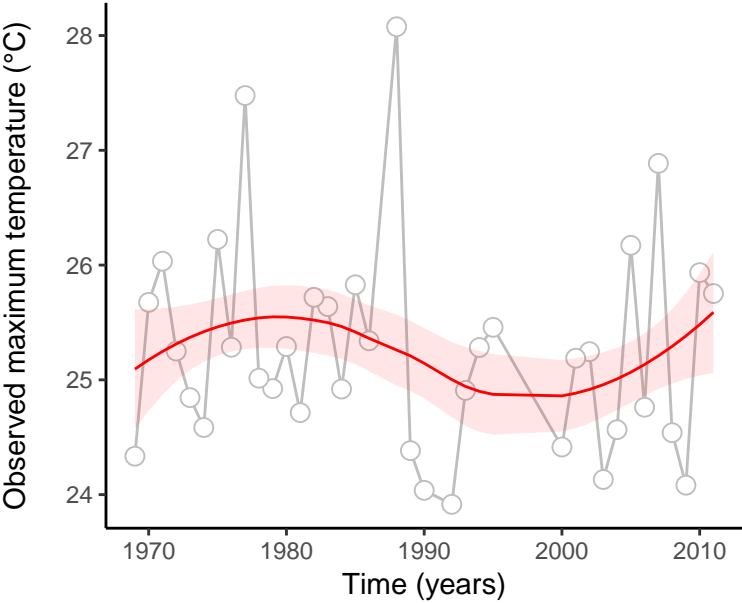
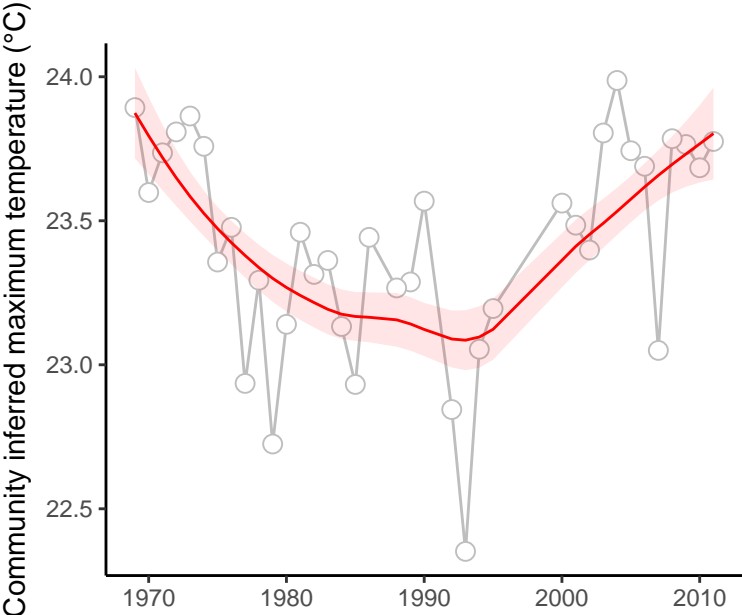

site : 840_53_15

absolute deviation = 0.96 | deviation change = -0.76 | maximum state number = 1

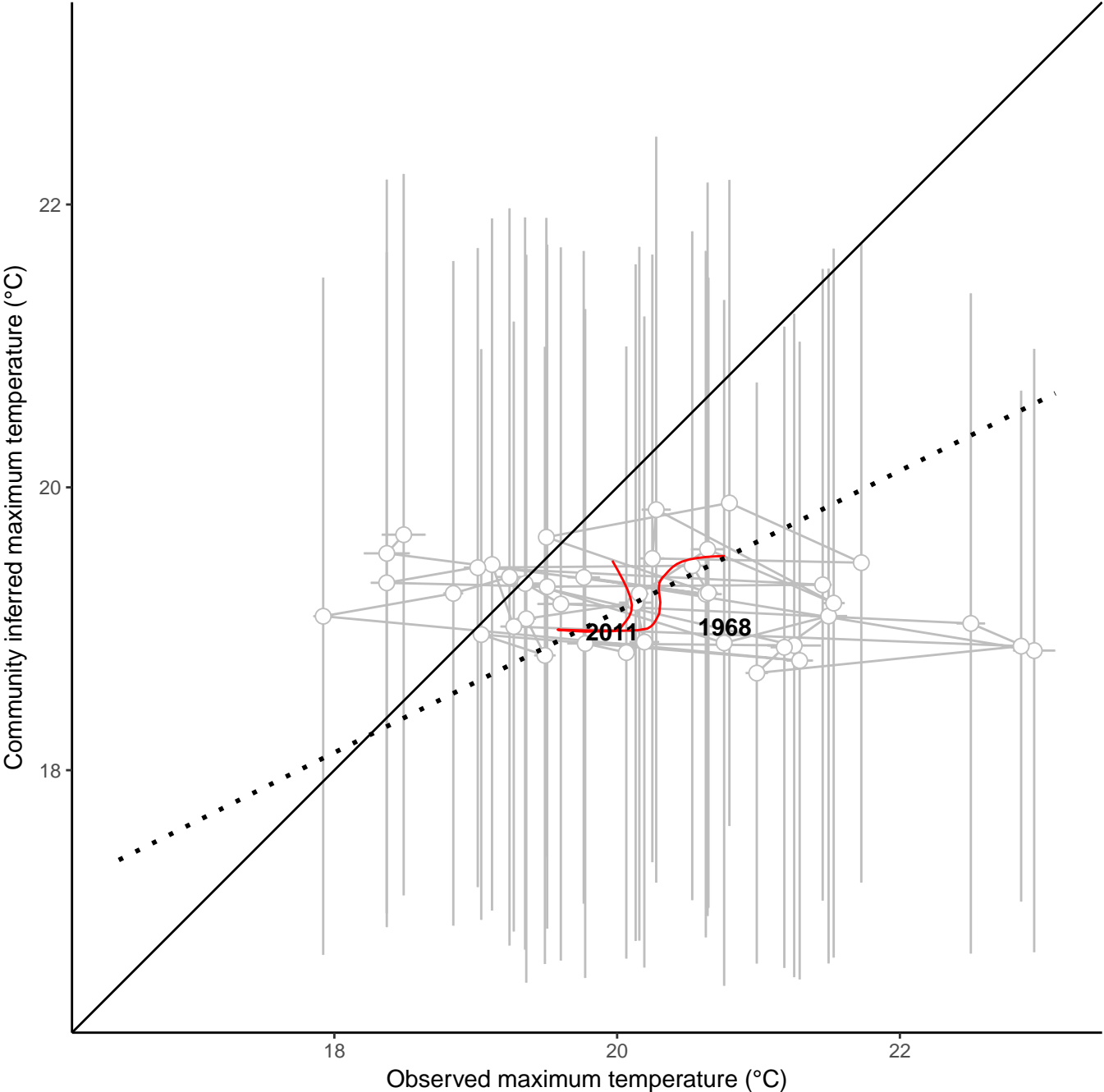
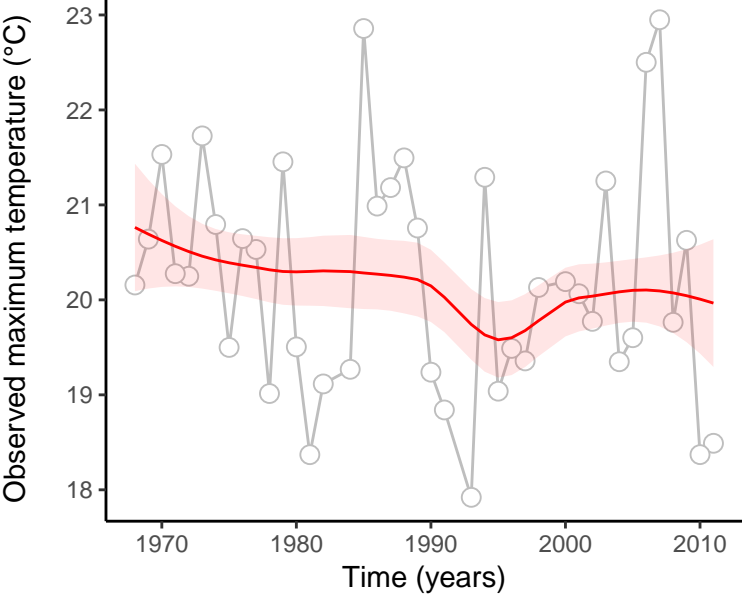
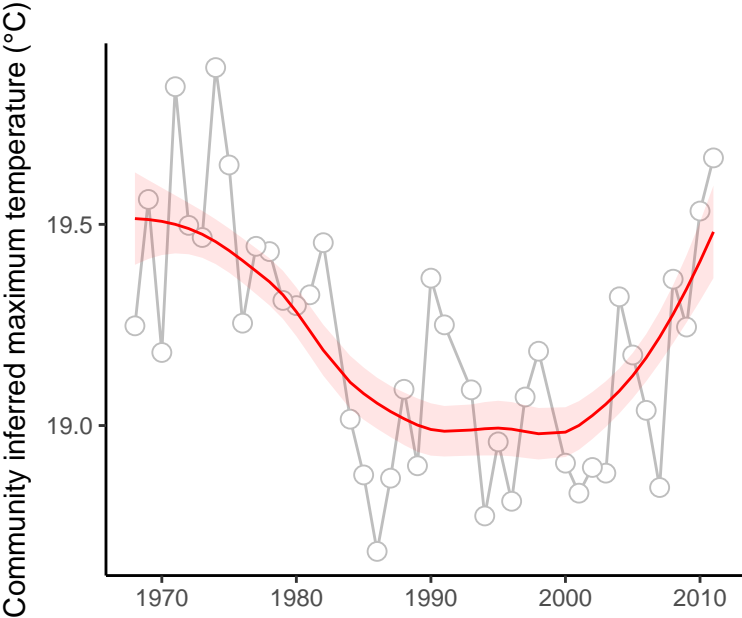

site : 840_61_30

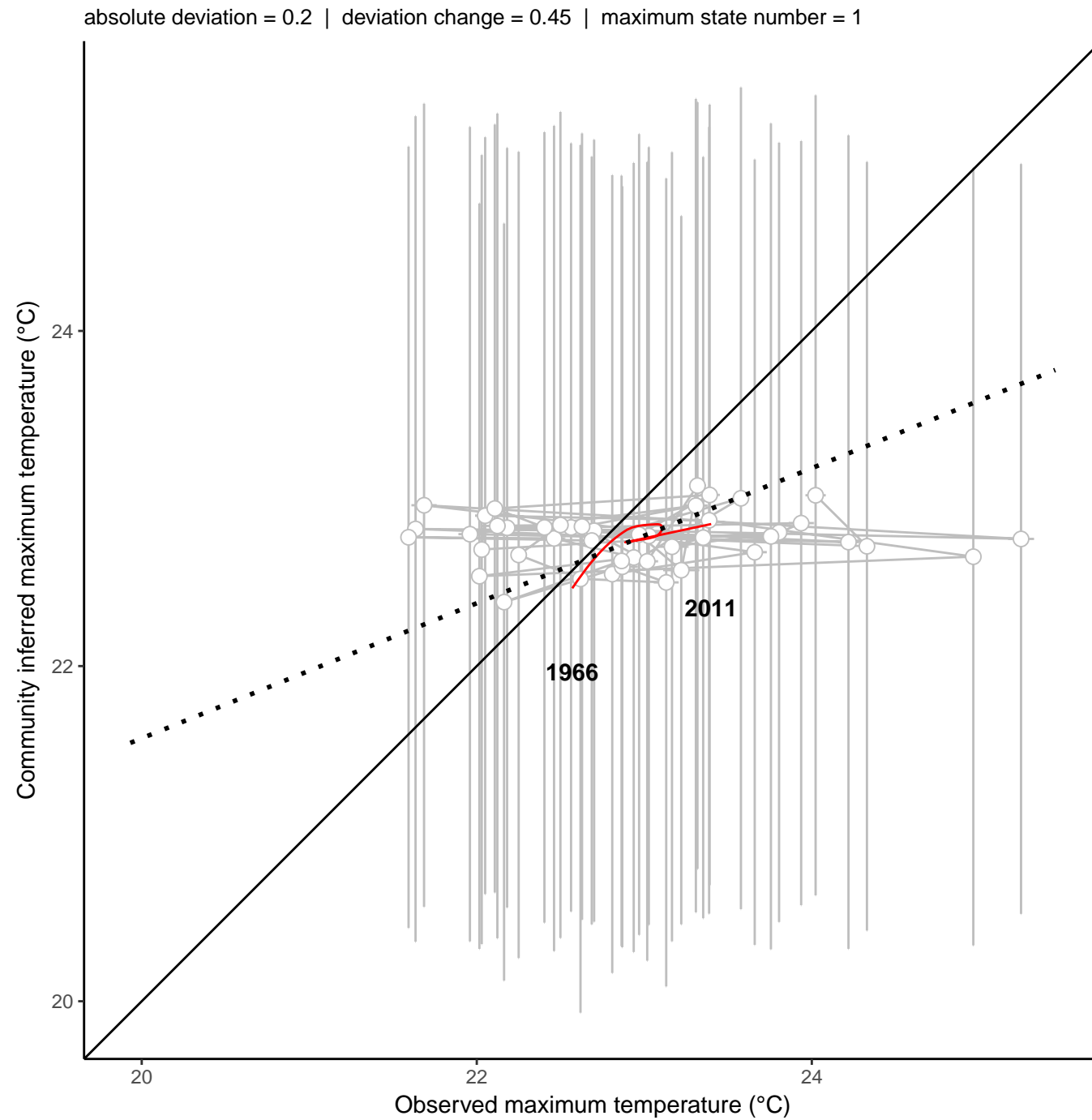
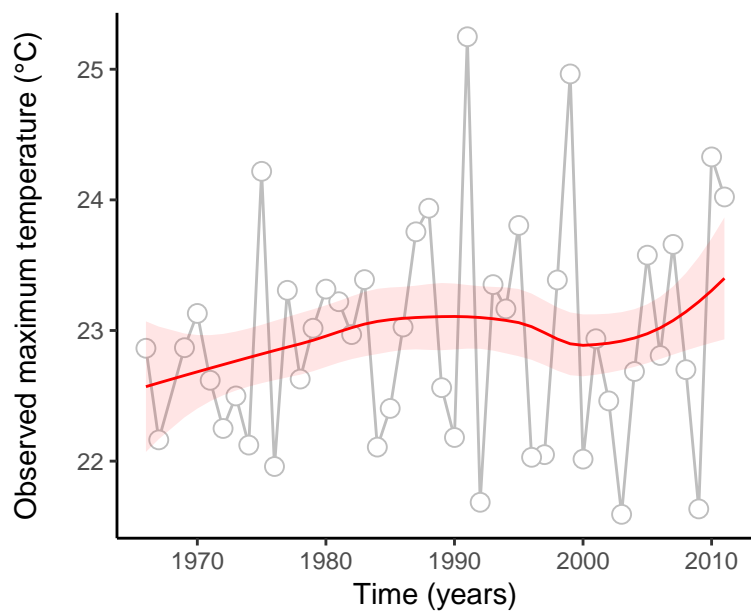
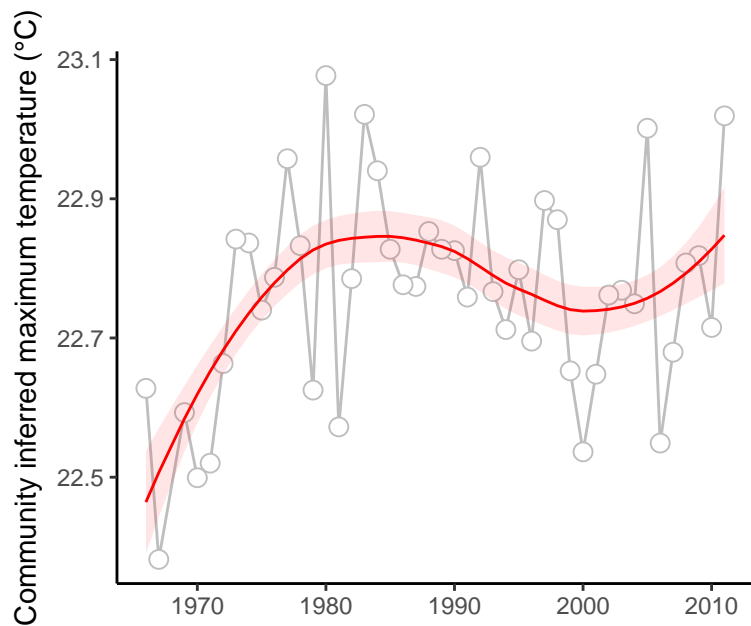

site : 840_61_59

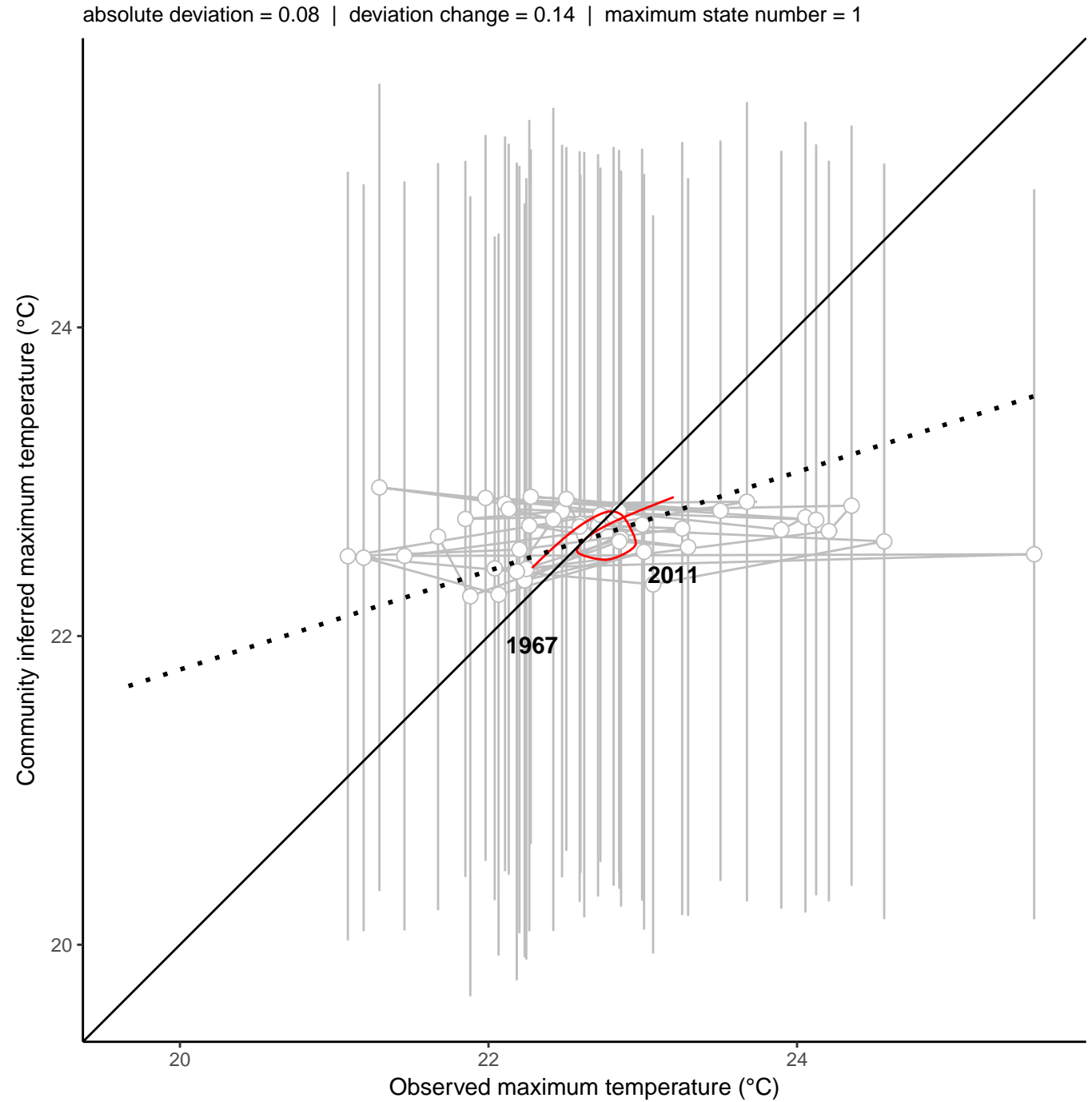
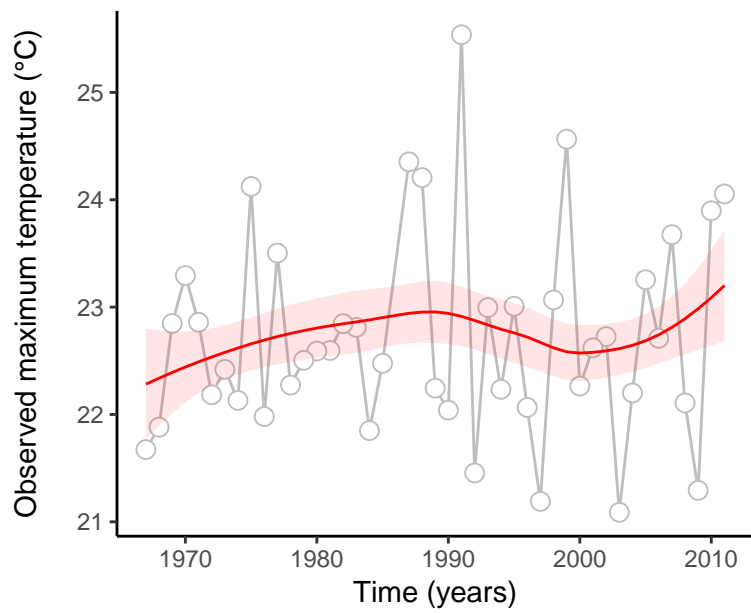
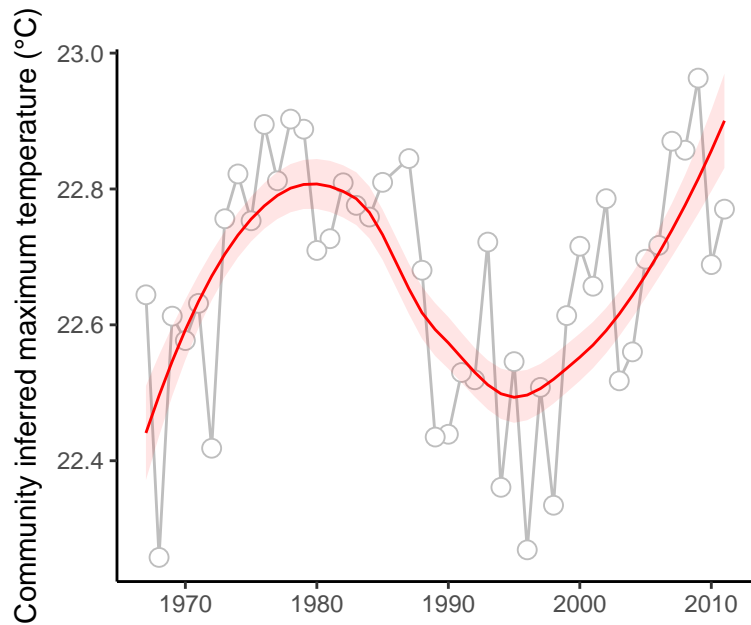

site : 840_66_40

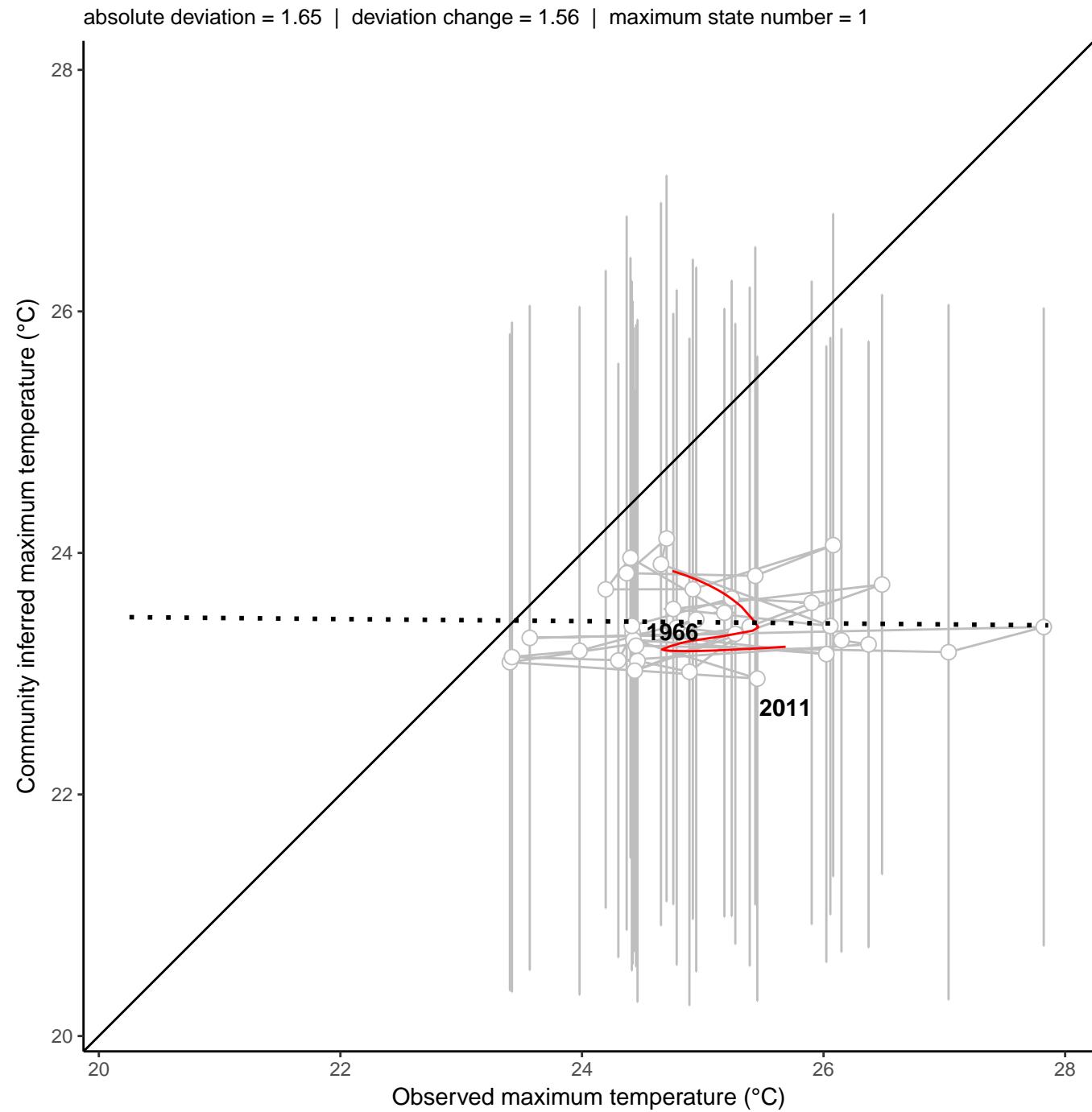
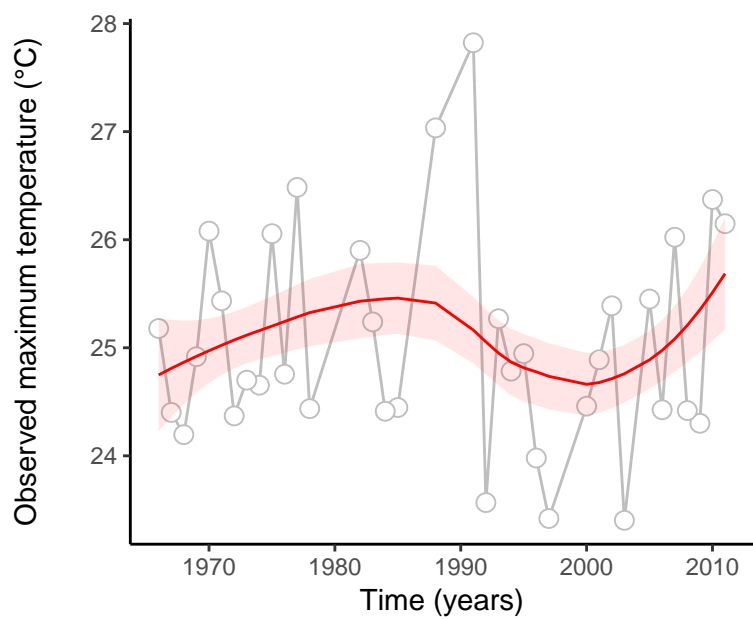
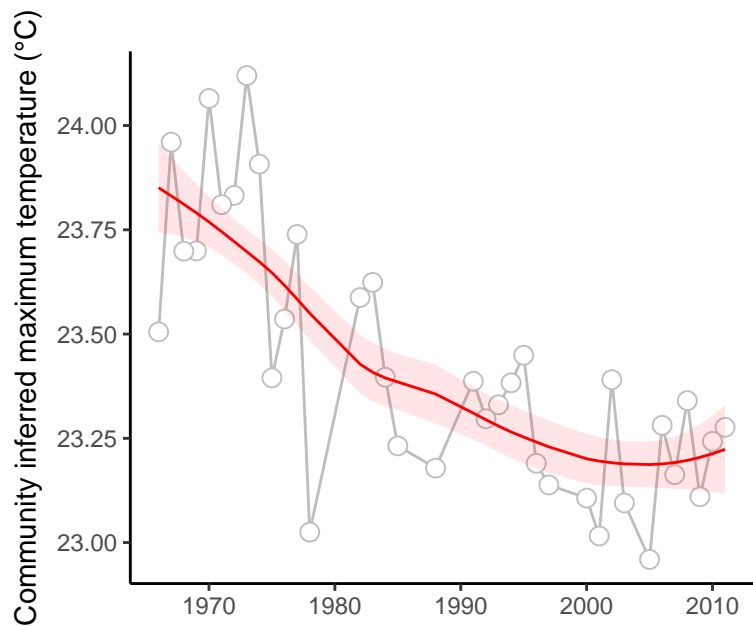

site : 840_66_6

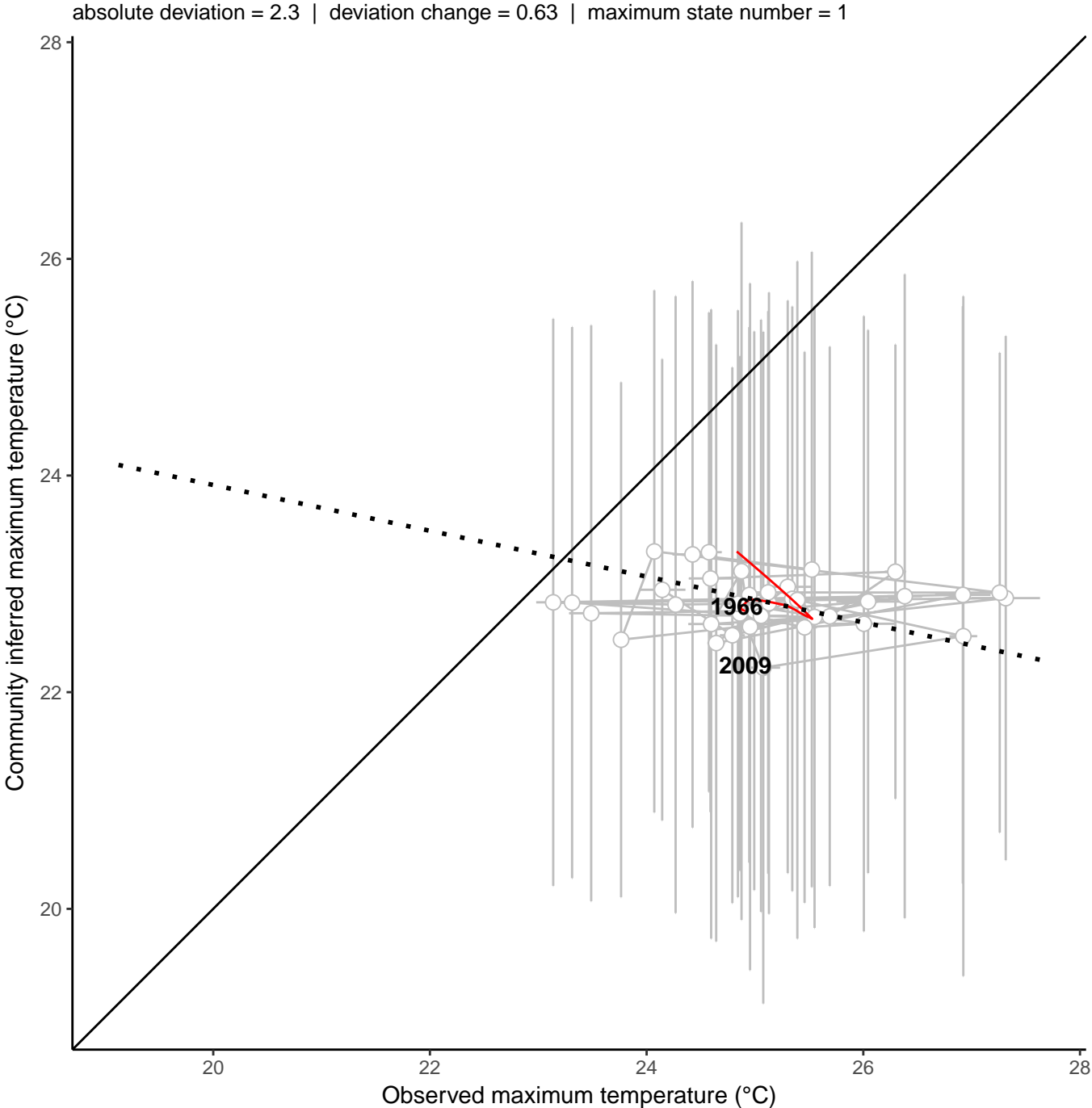
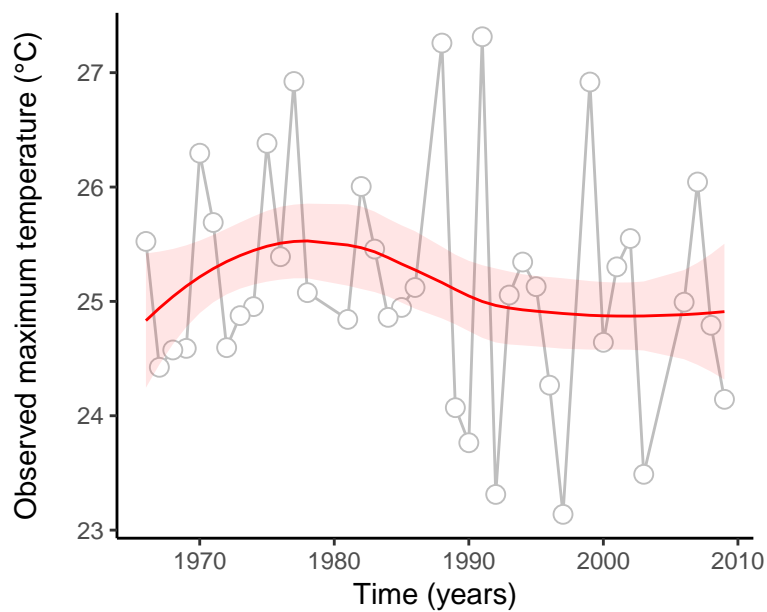
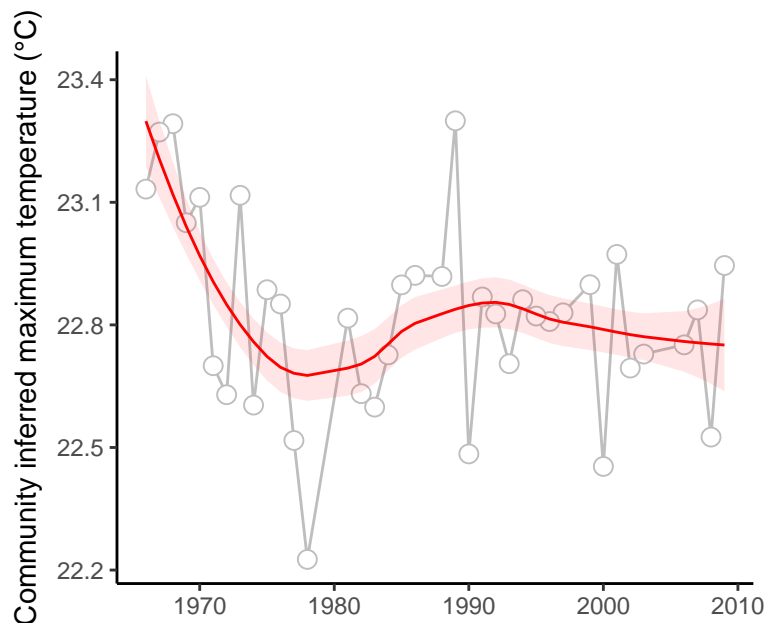

site : 840_66_74

absolute deviation = 2.39 | deviation change = 0.98 | maximum state number = 1

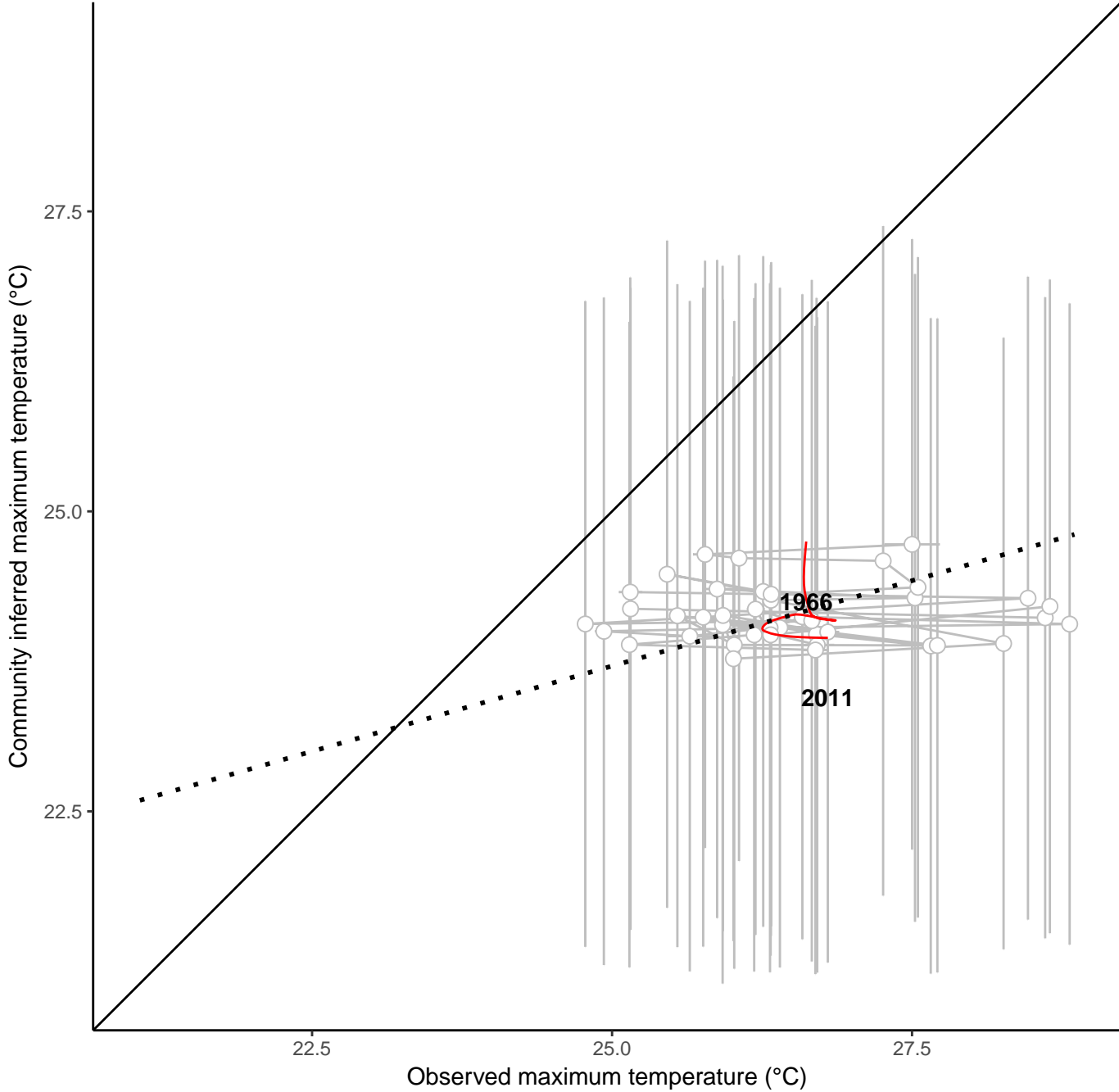
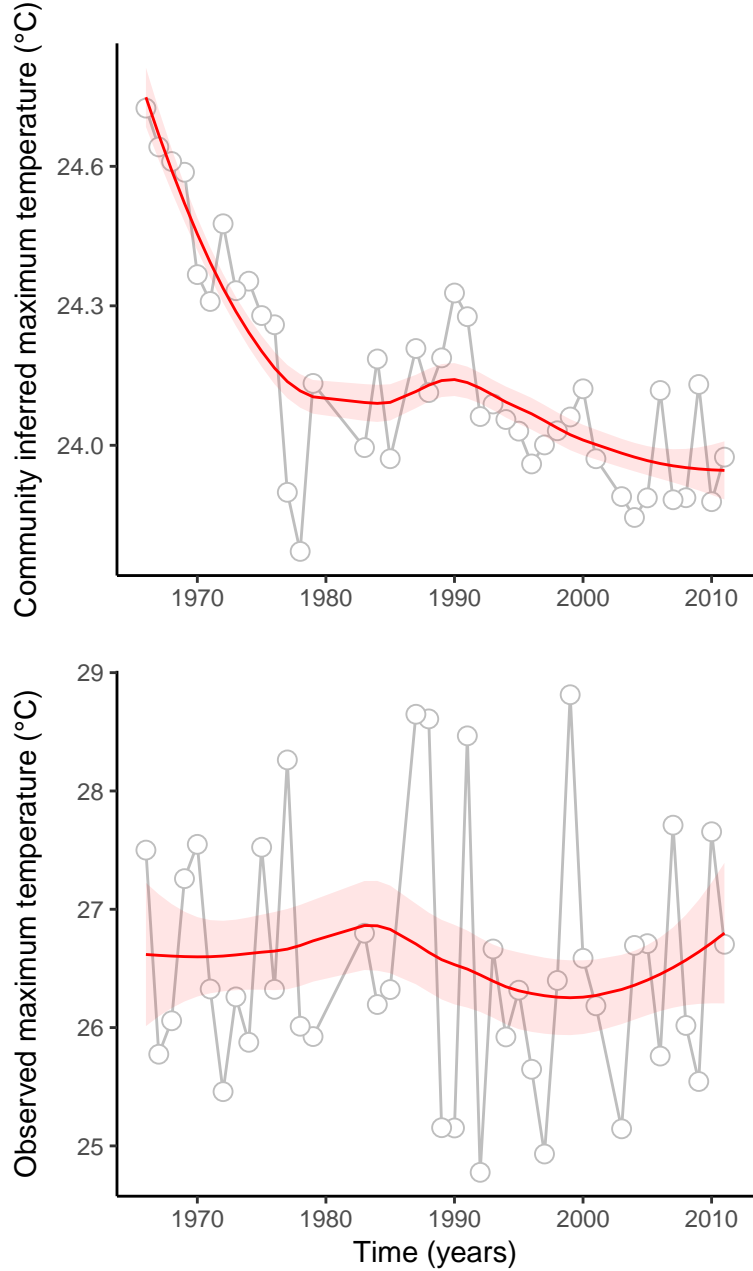

site : 840_72_25

absolute deviation = 1.72 | deviation change = 1.17 | maximum state number = 1

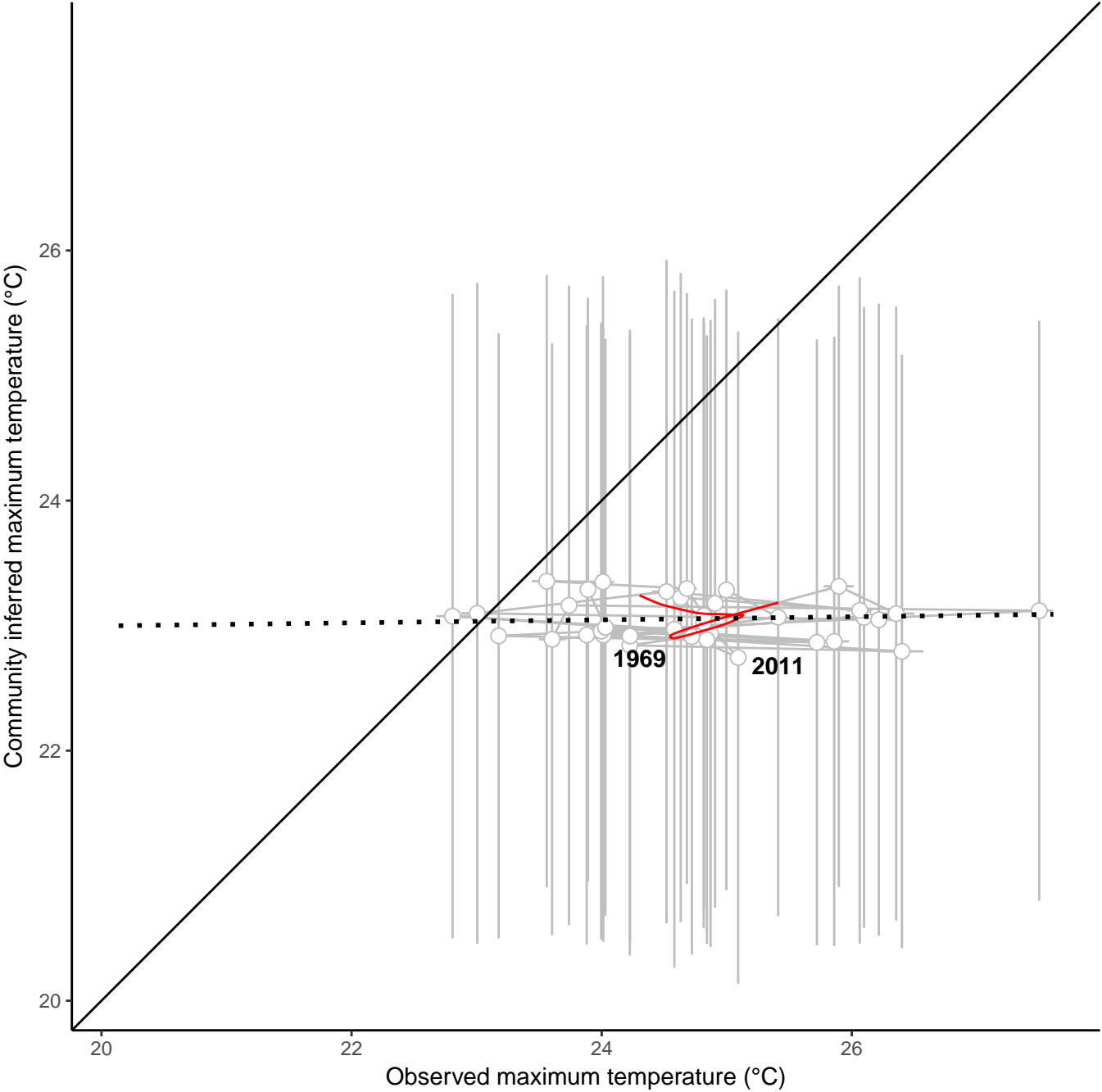
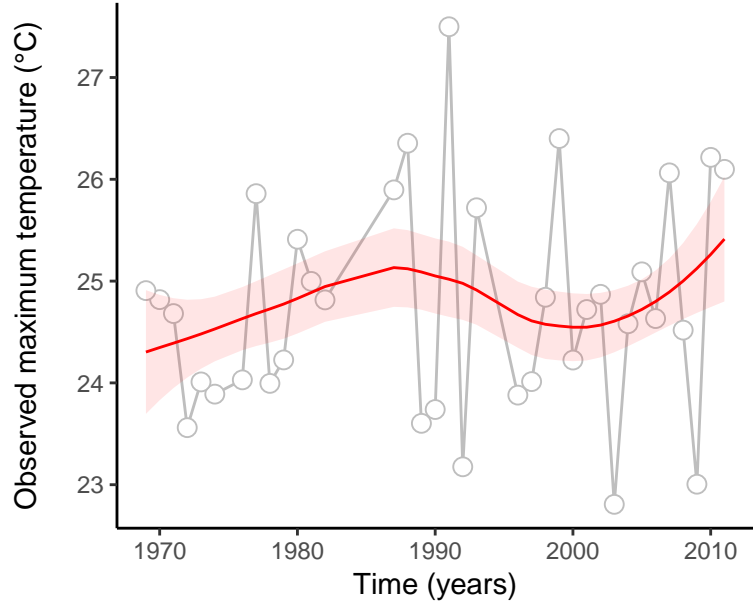
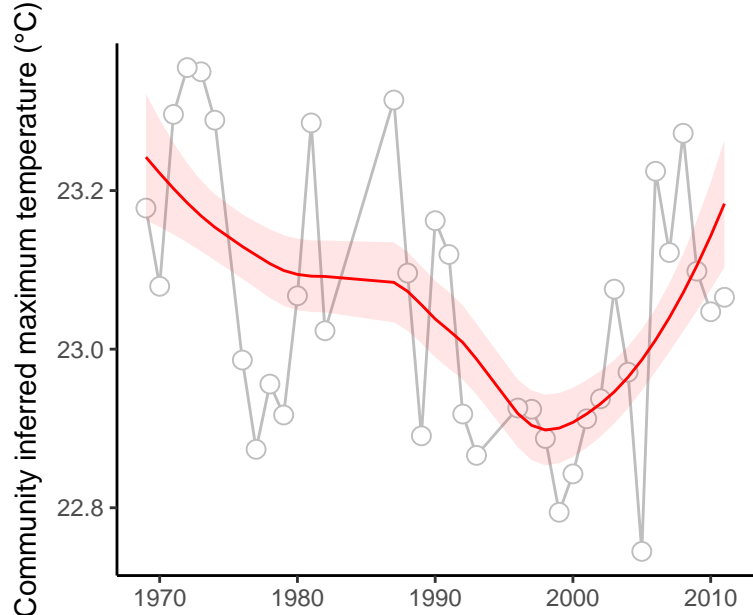

site : 840_90_33

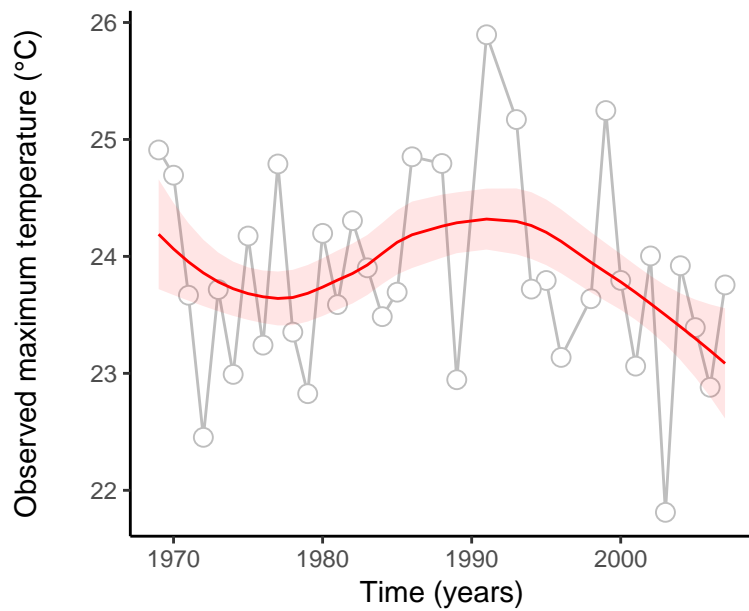
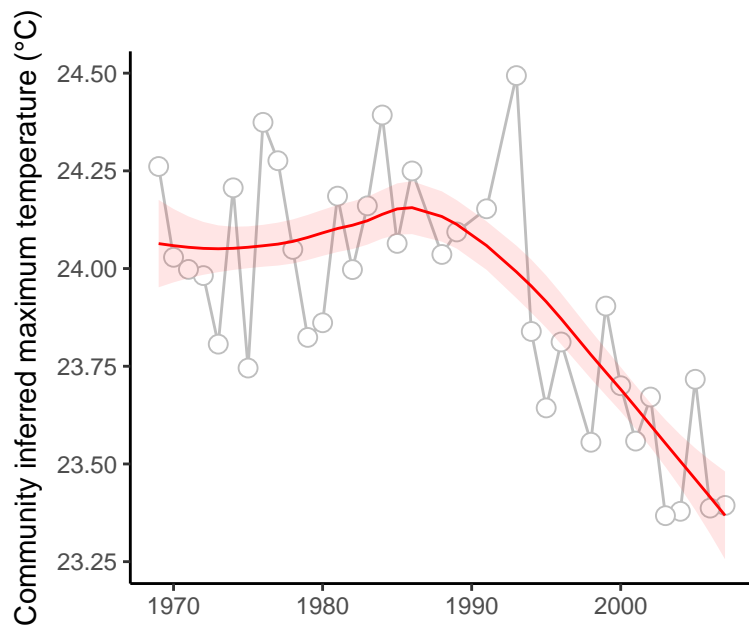

absolute deviation = 0.08 | deviation change = 0.16 | maximum state number = 1

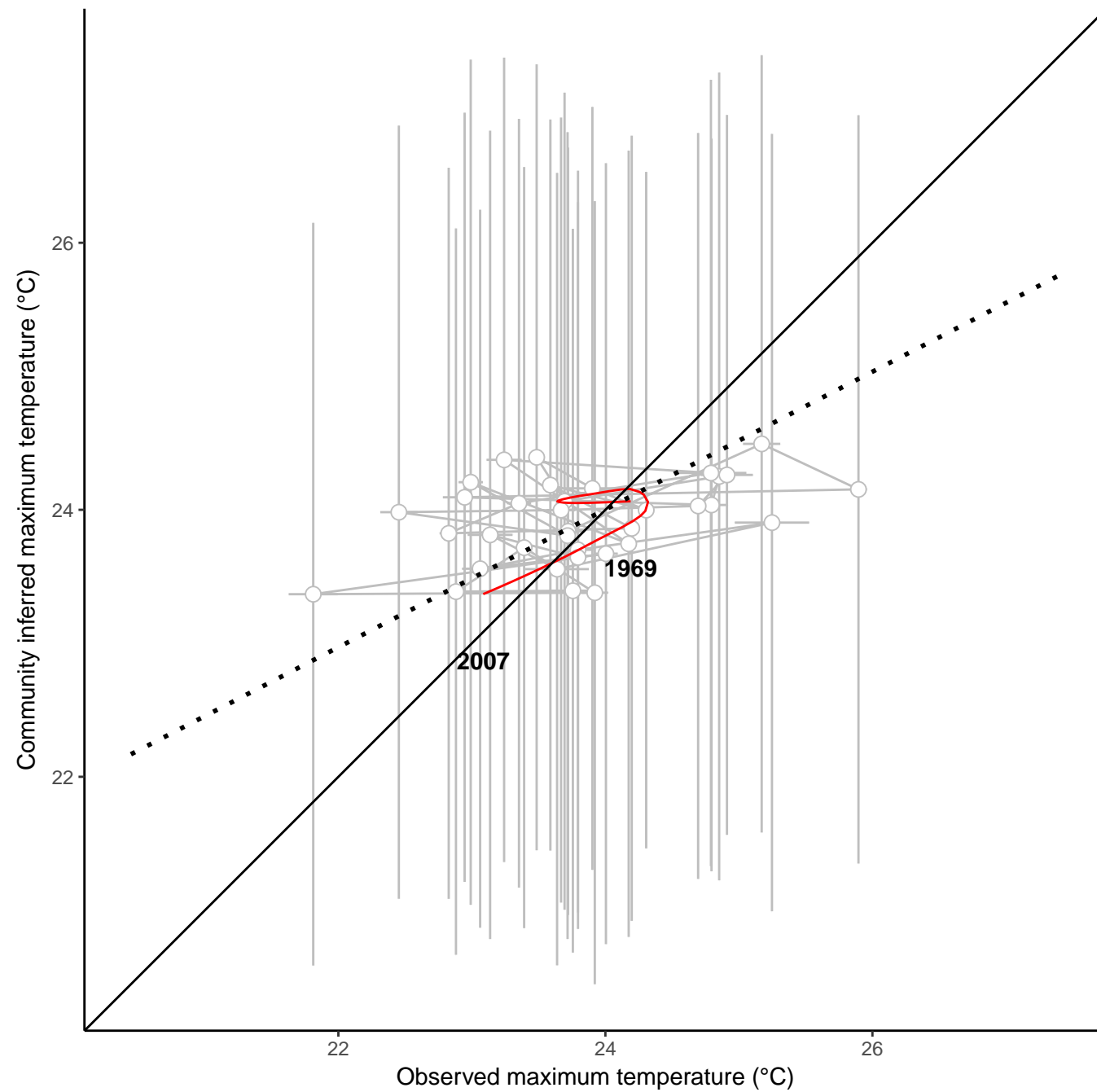

site : 840_91_14

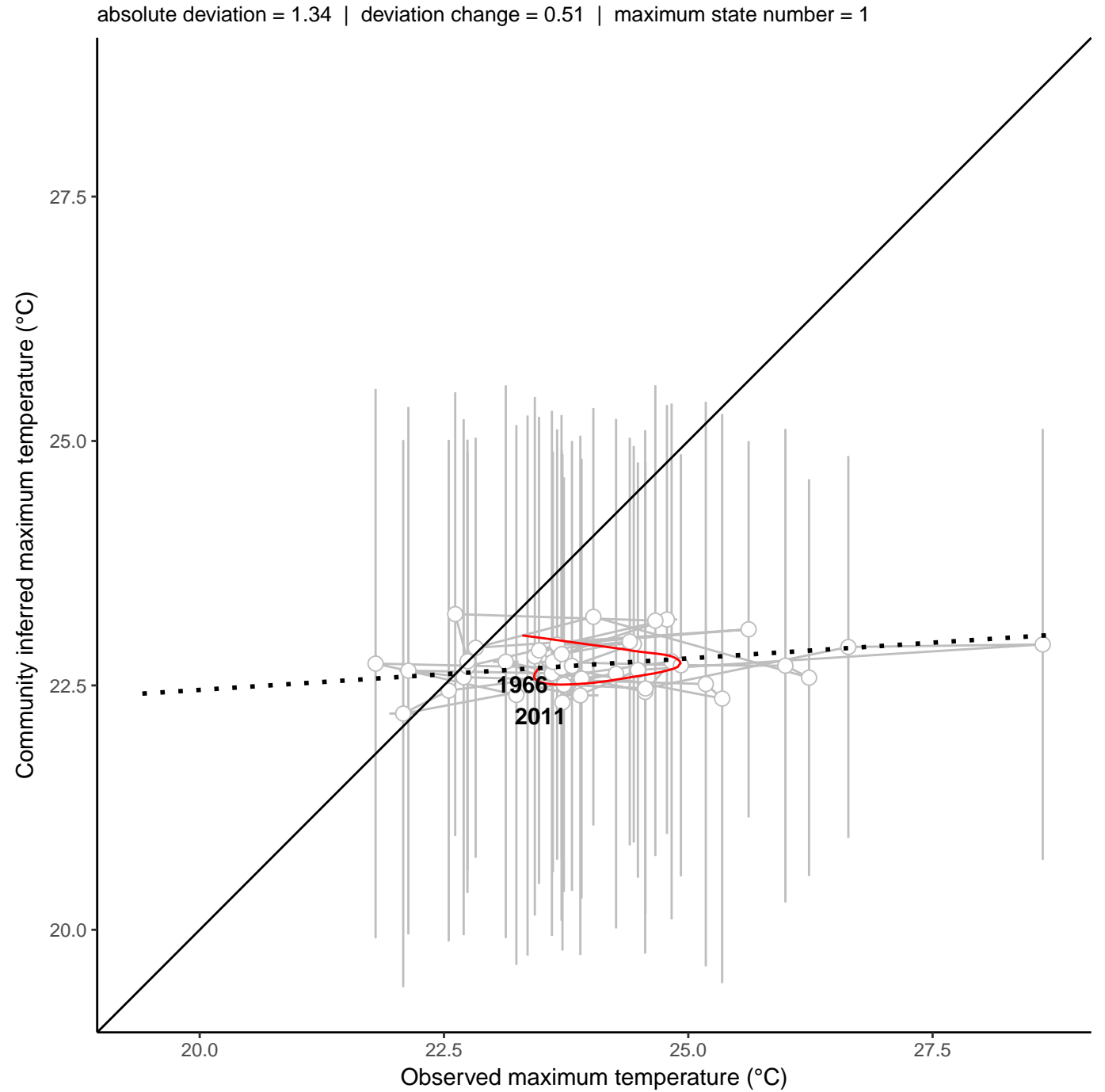
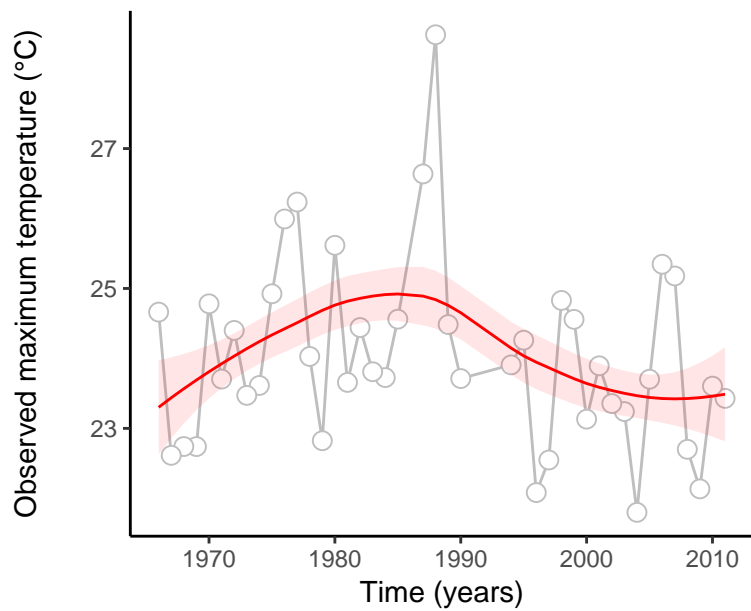
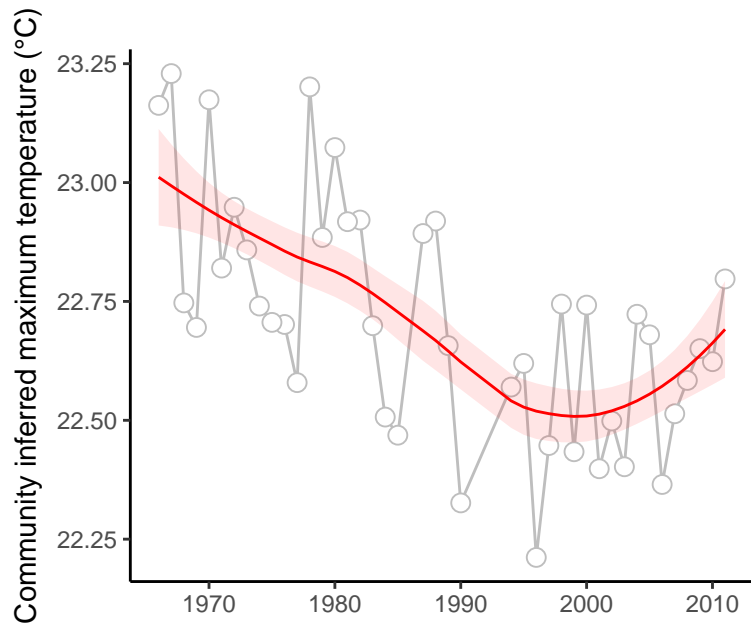

site : 840_91_68

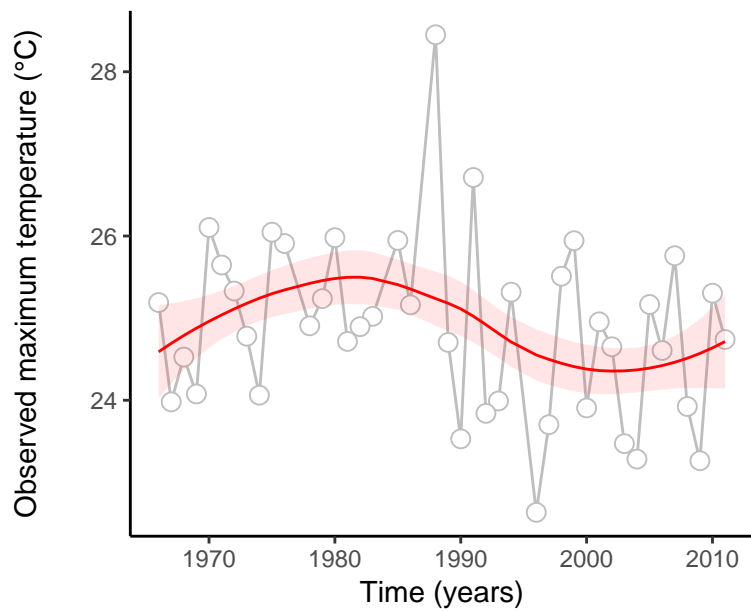
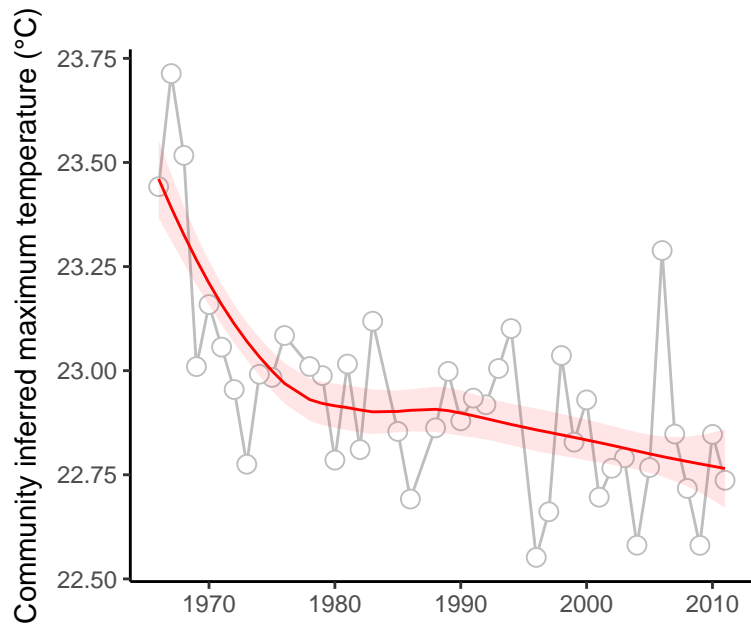

absolute deviation = 1.94 | deviation change = 0.82 | maximum state number = 1

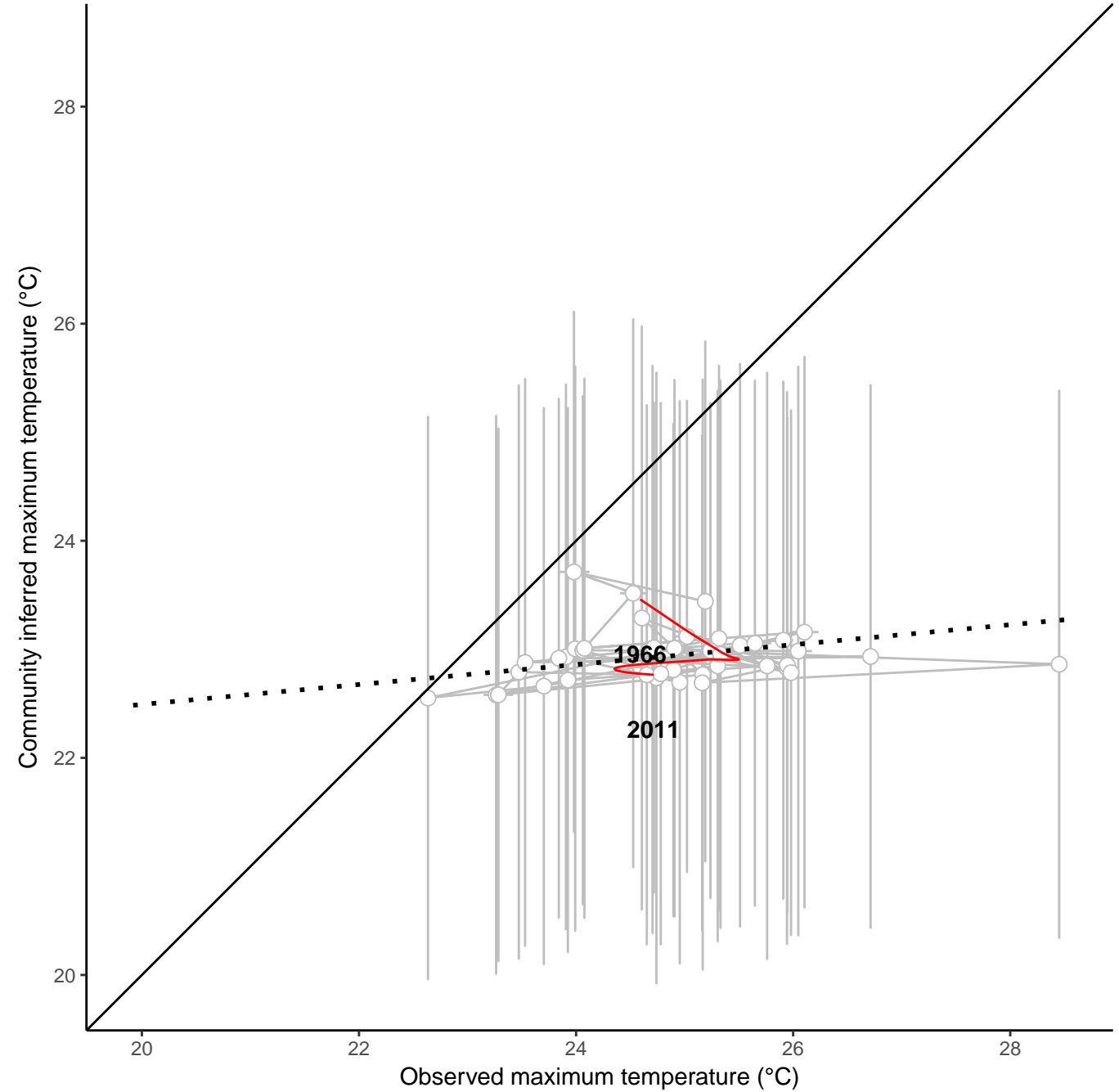

site : 840_34_21

absolute deviation = 3.32 | deviation change = 0.51 | maximum state number = 1

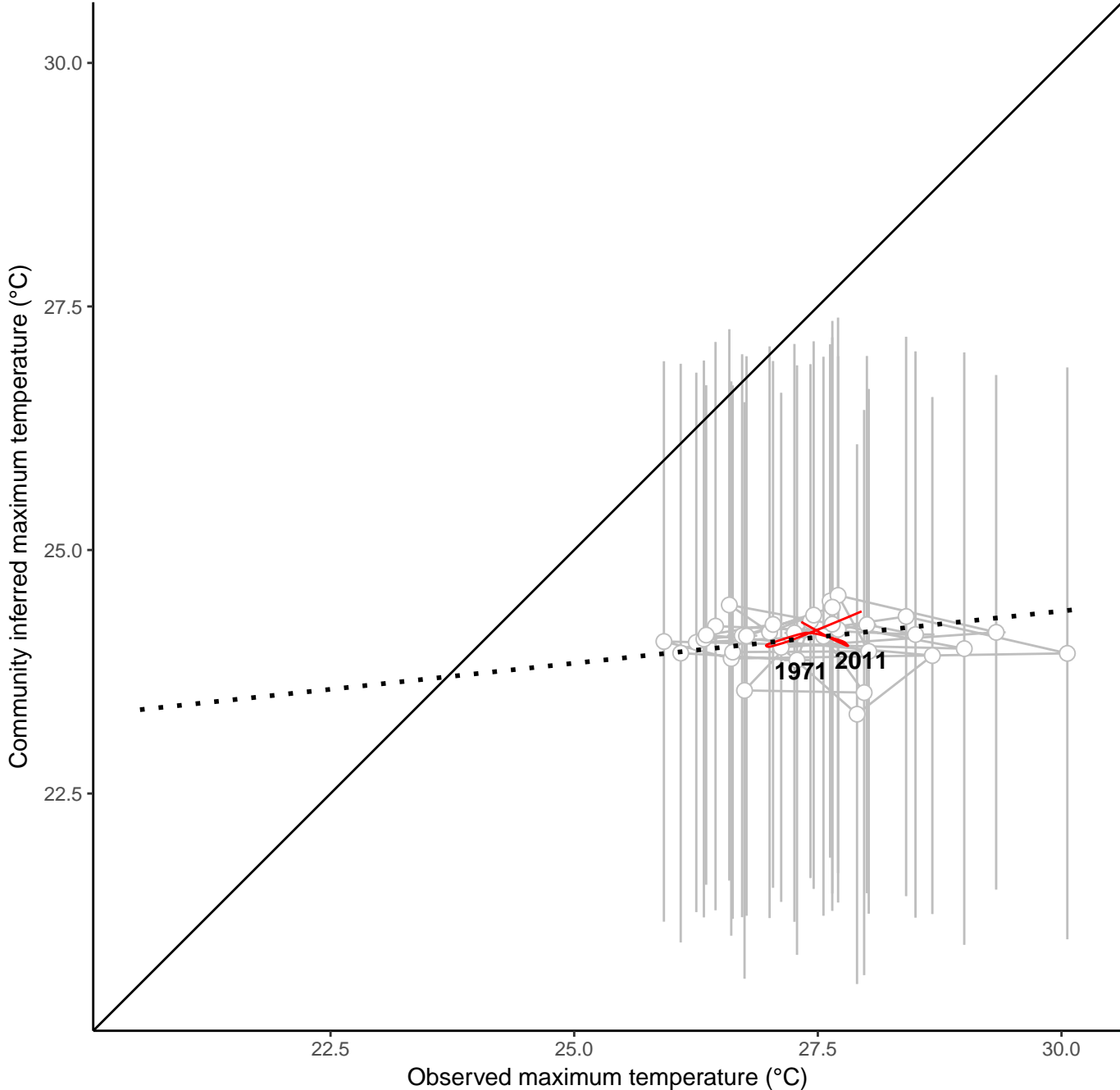
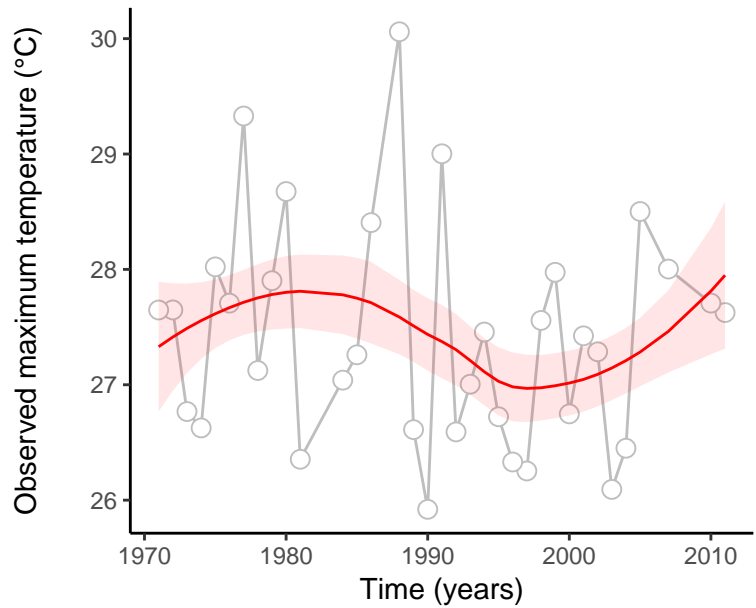
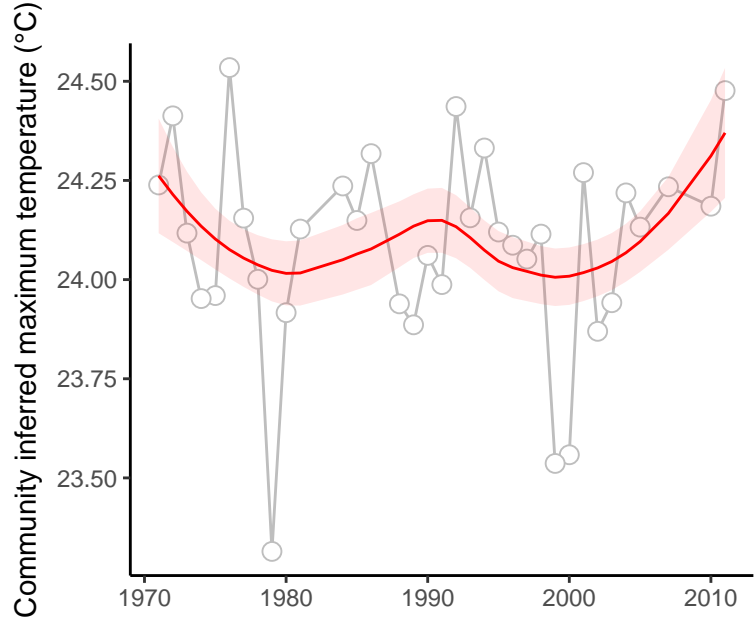

site : 840_58_3

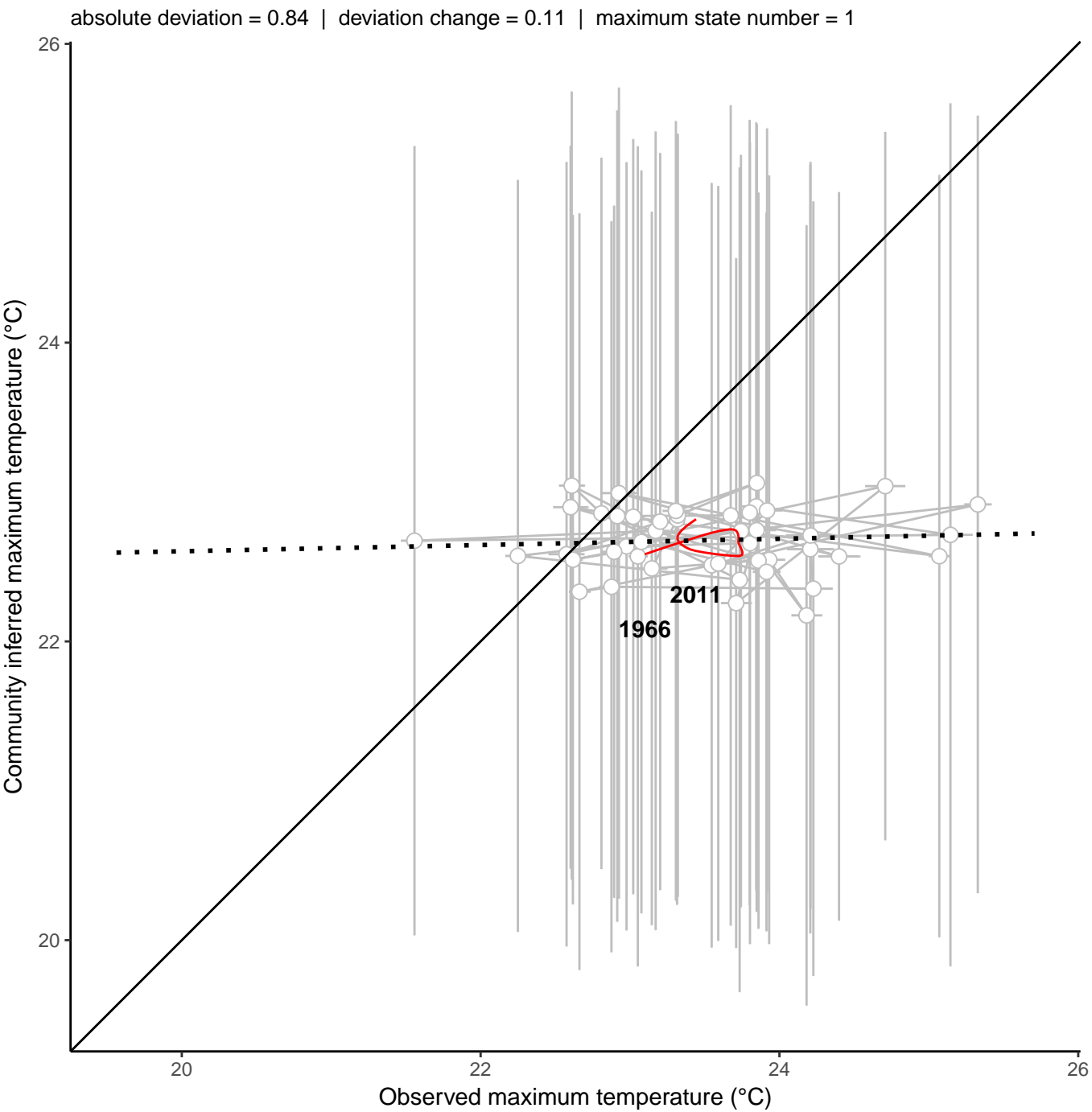
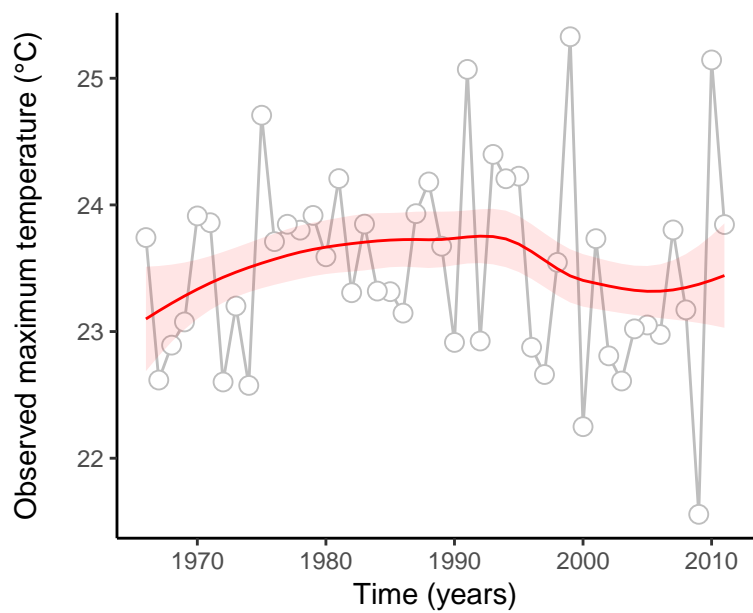
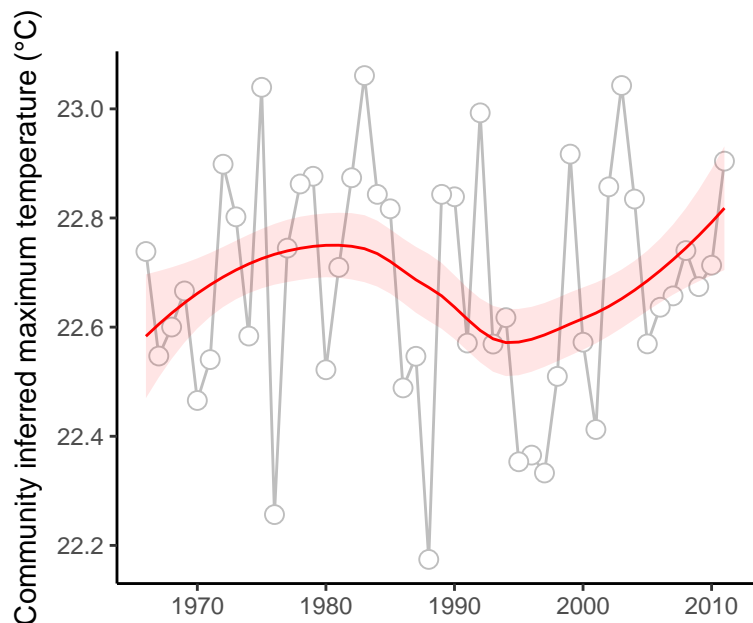

site : 840_61_66

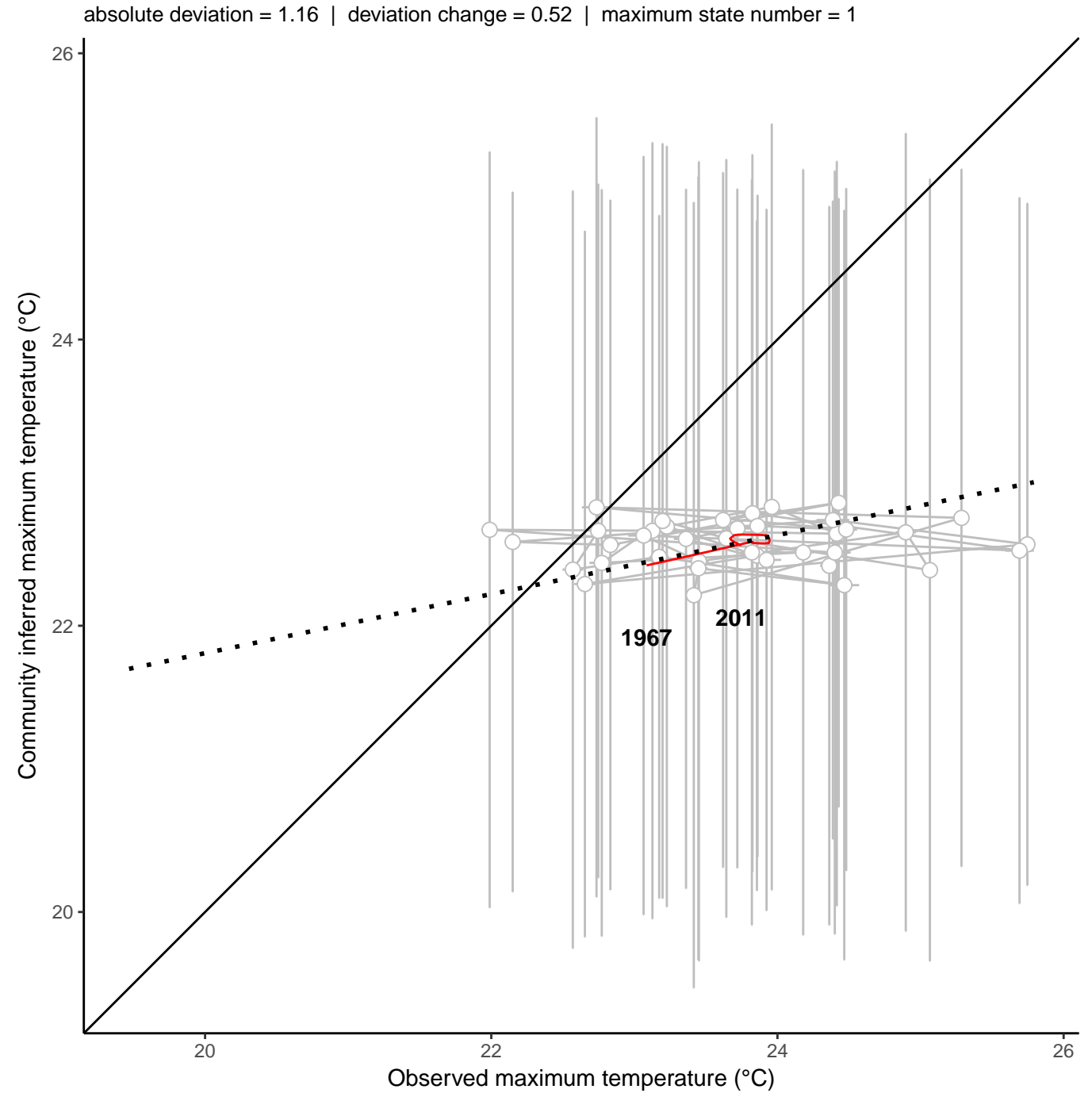
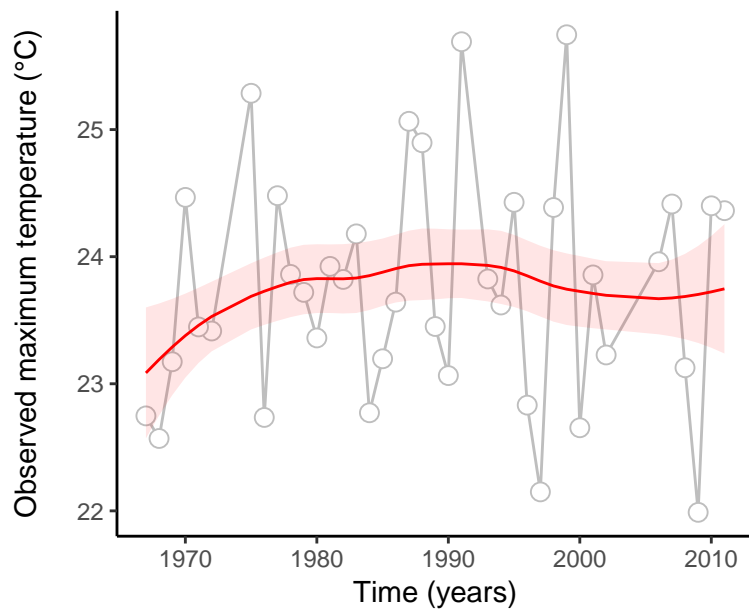
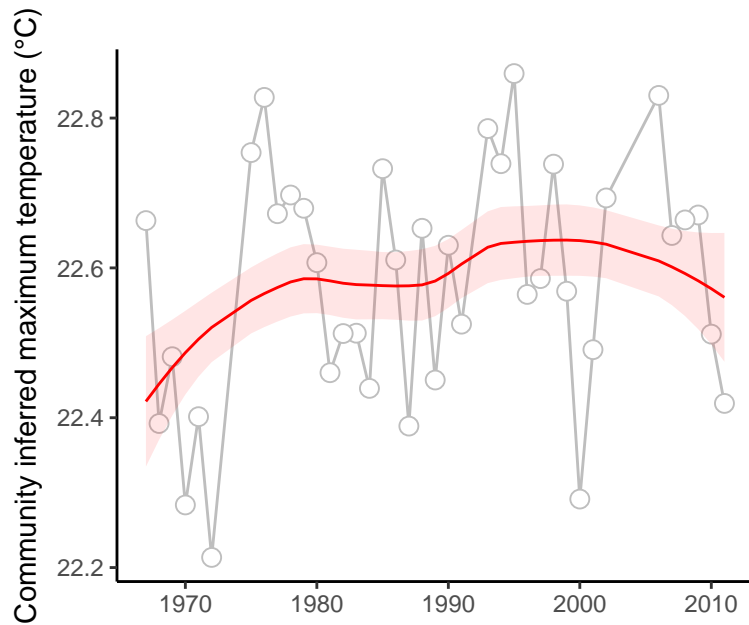

site : 840_91_52

absolute deviation = 1.17 | deviation change = 1.59 | maximum state number = 1

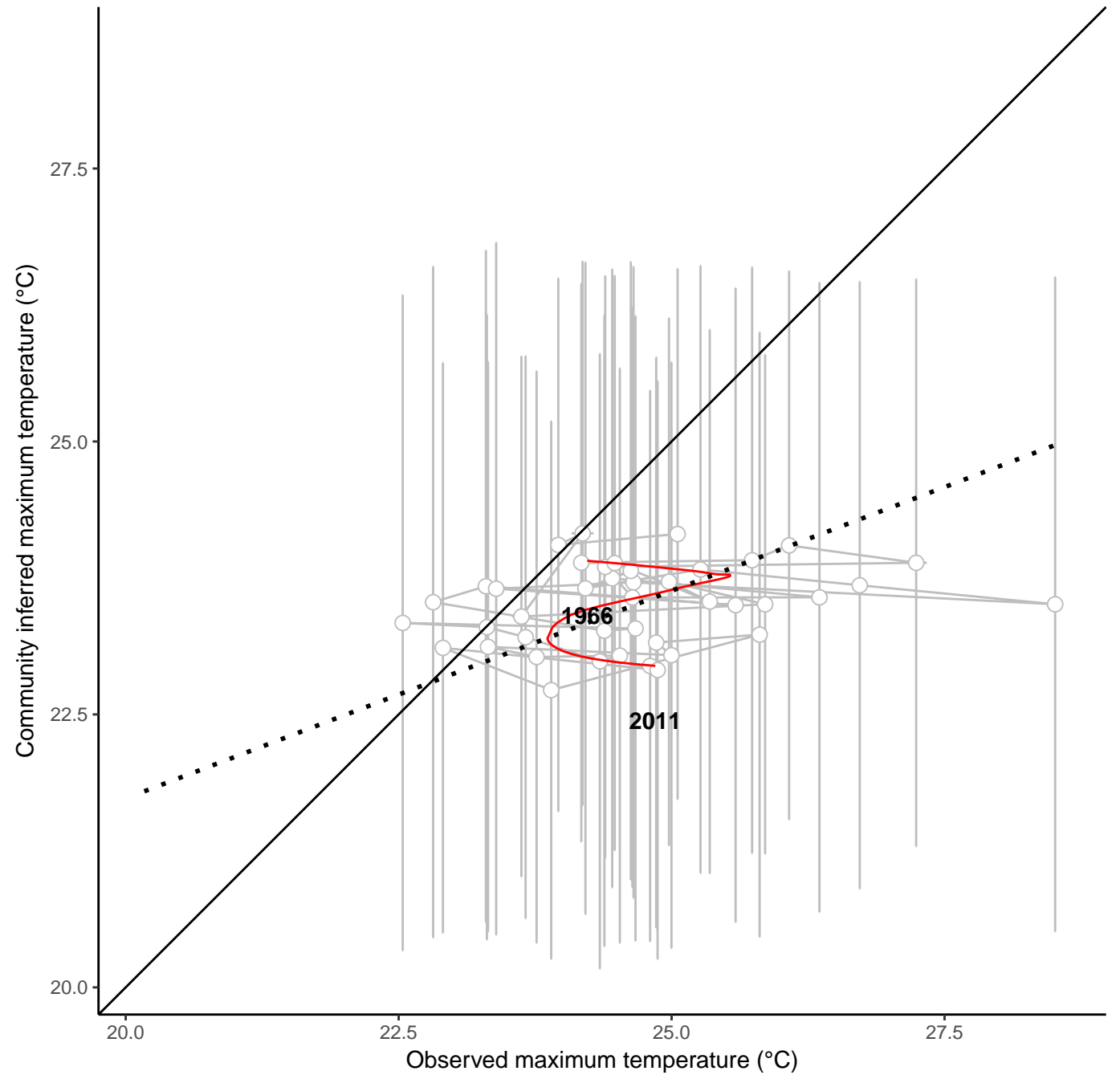
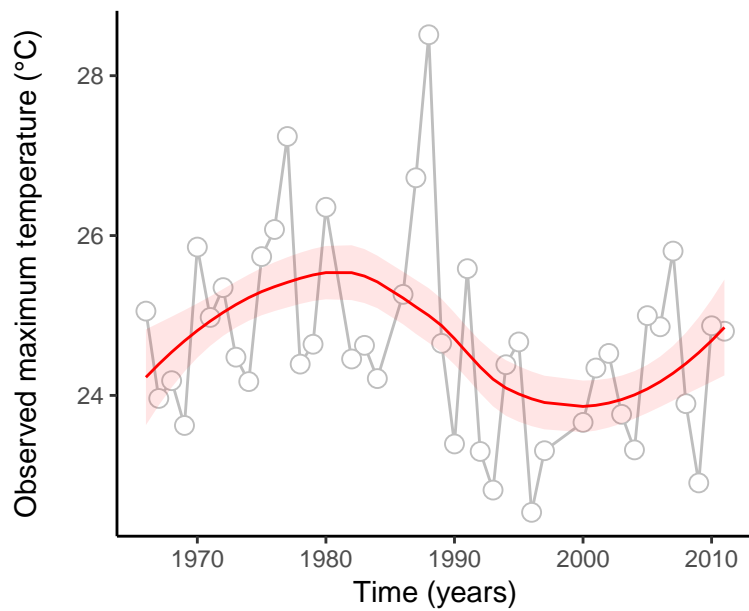
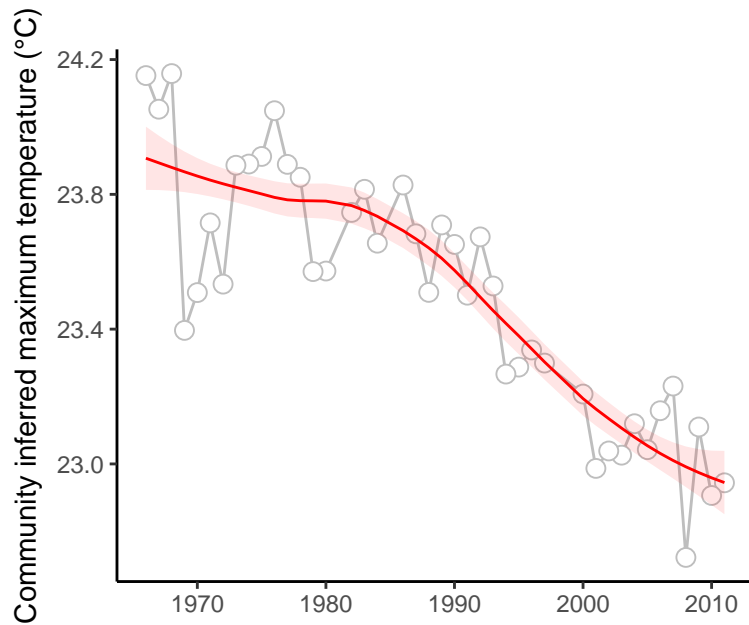

site : 840_2_17

absolute deviation = 4.16 | deviation change = 1.96 | maximum state number = 1

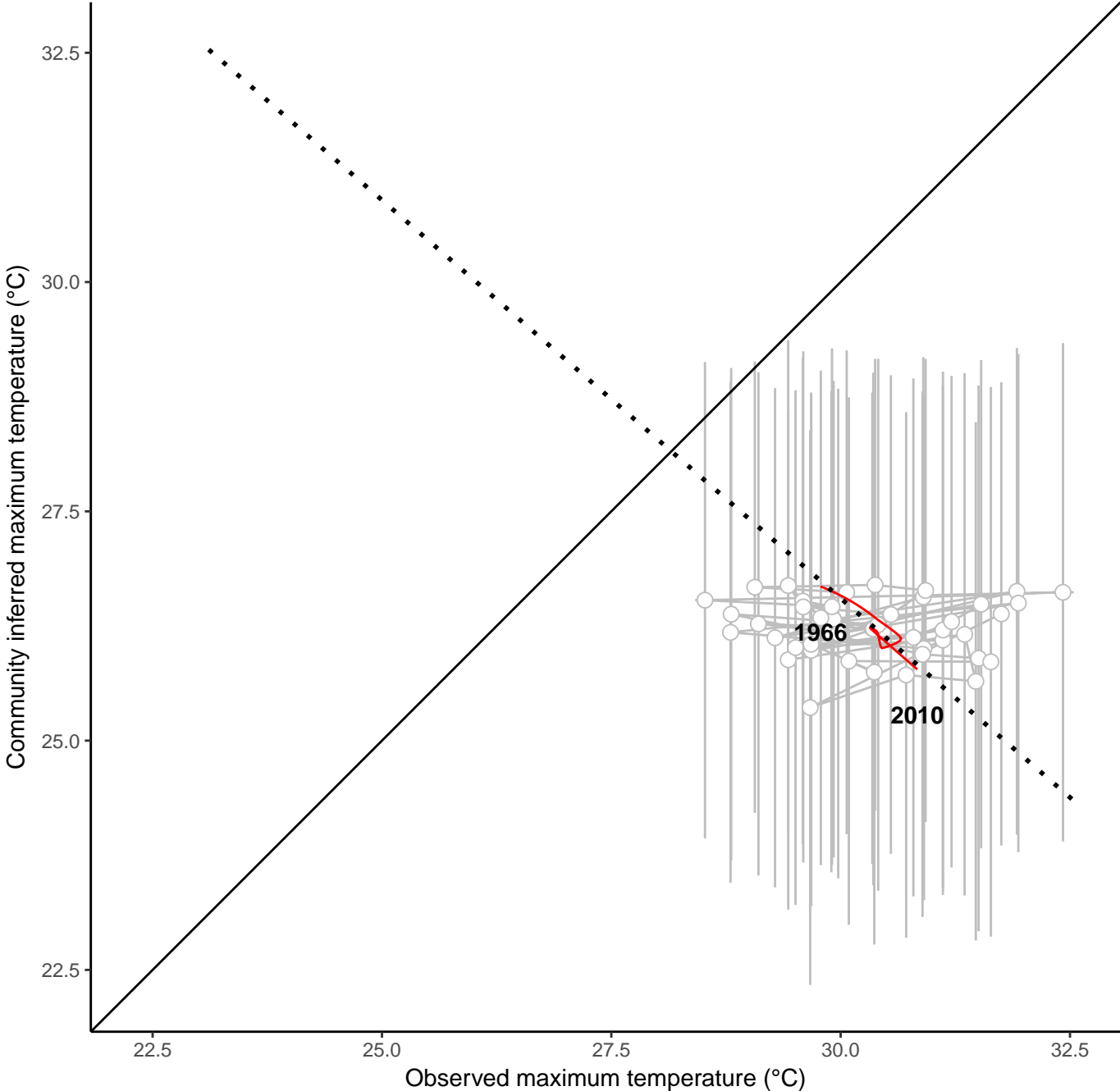
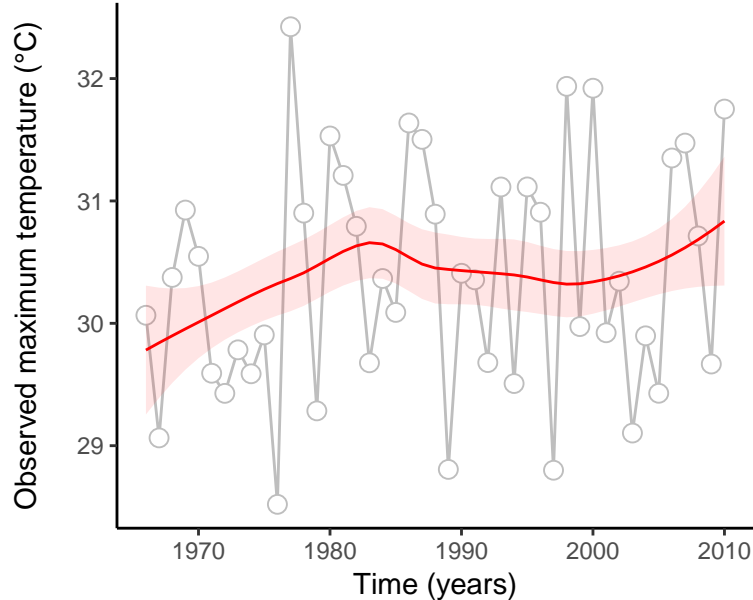
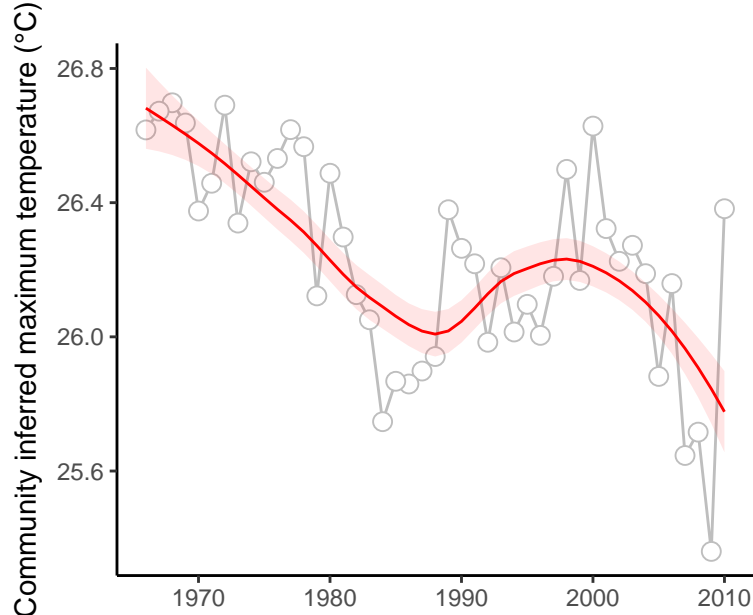

site : 840_34_22

absolute deviation = 3.23 | deviation change = 2.27 | maximum state number = 2

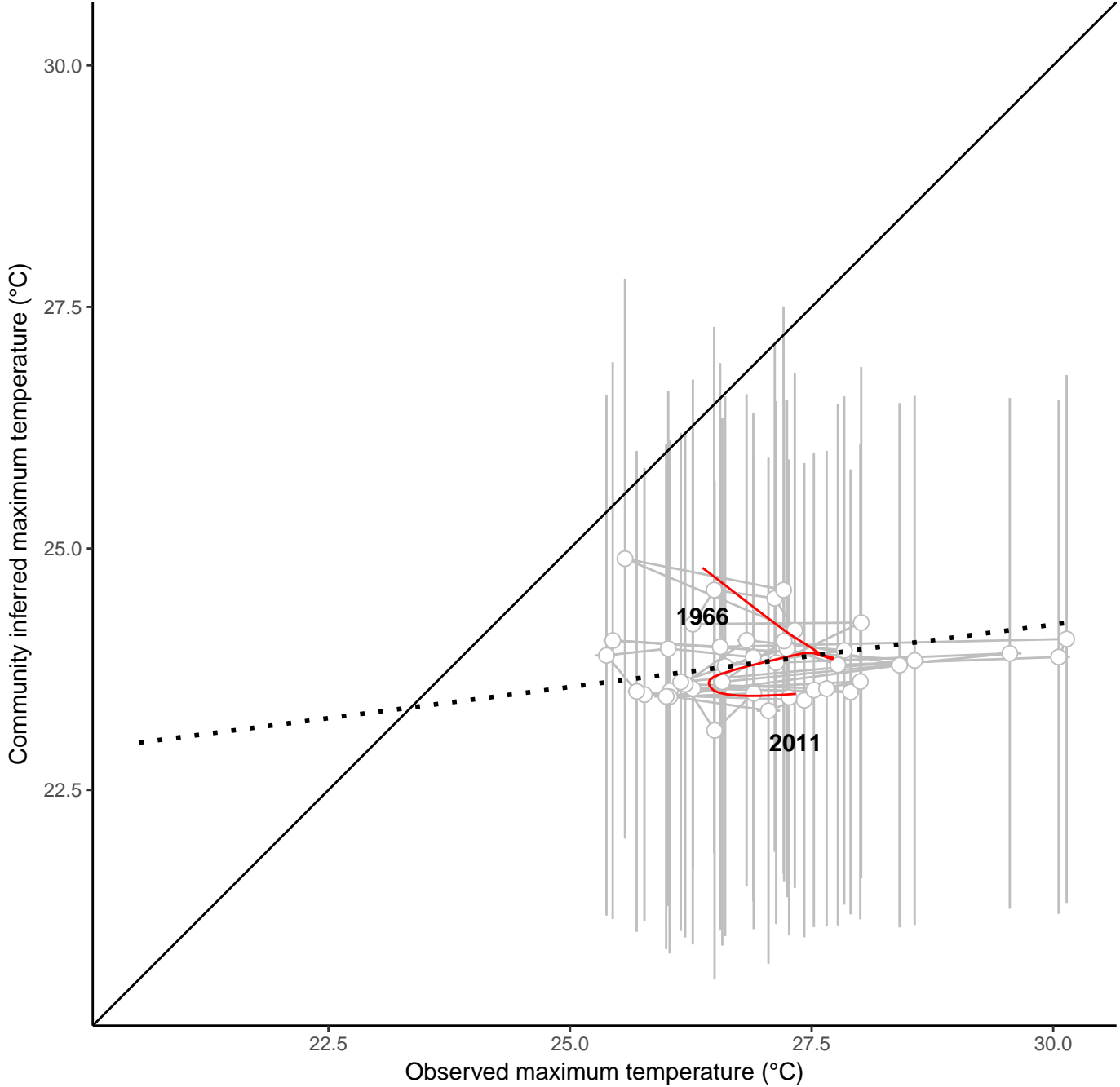
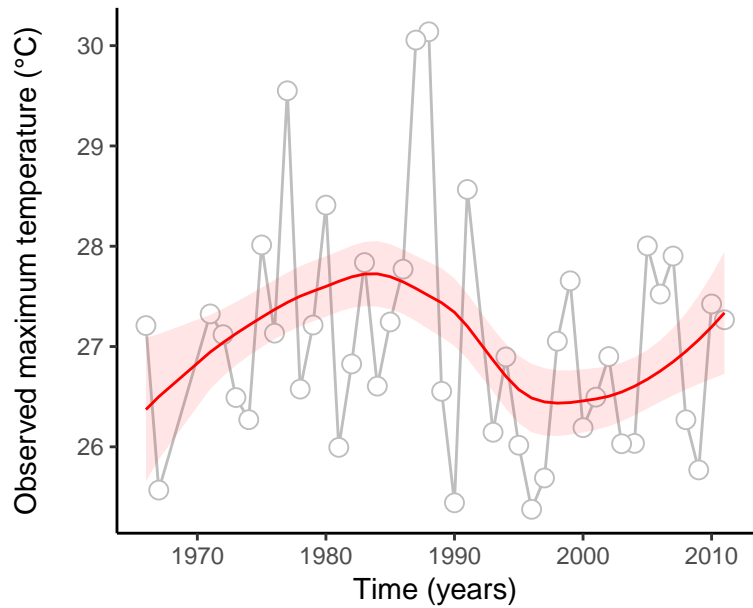
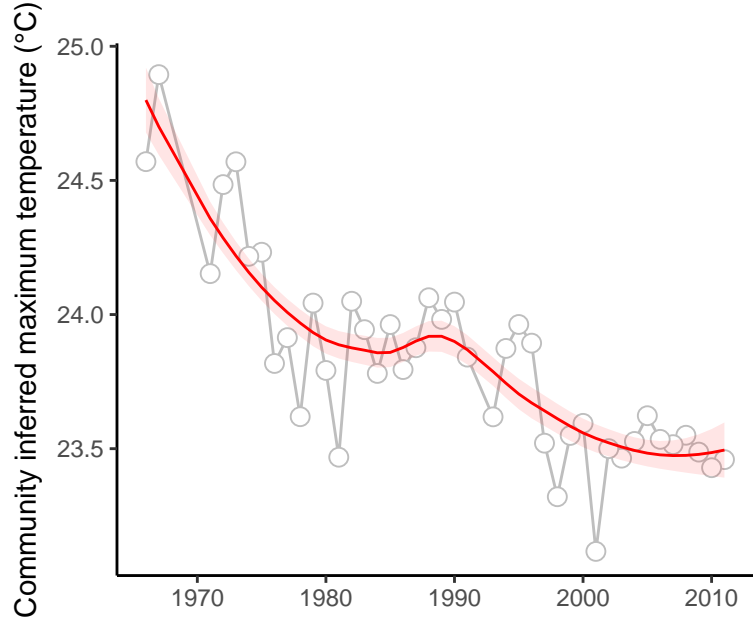

site : 840_34_5

absolute deviation = 2.35 | deviation change = 0.71 | maximum state number = 1

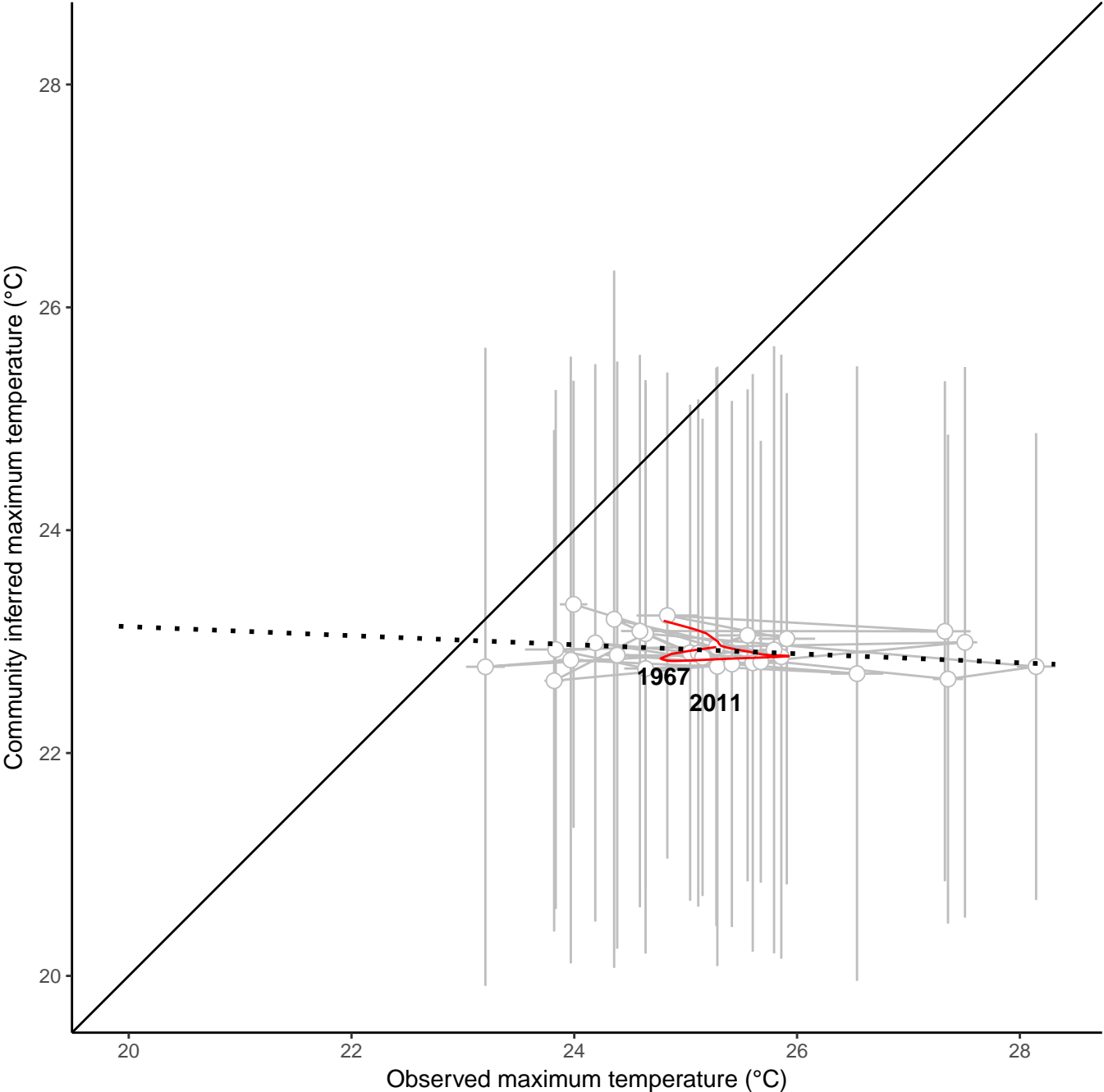
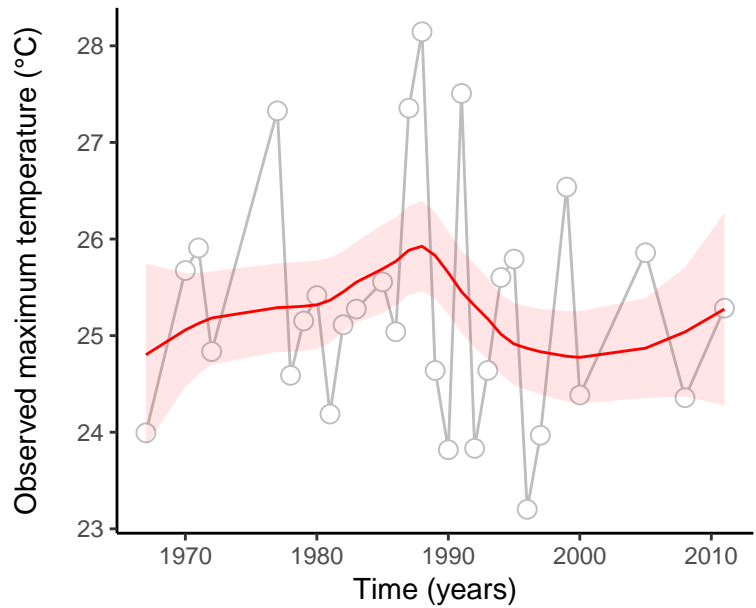
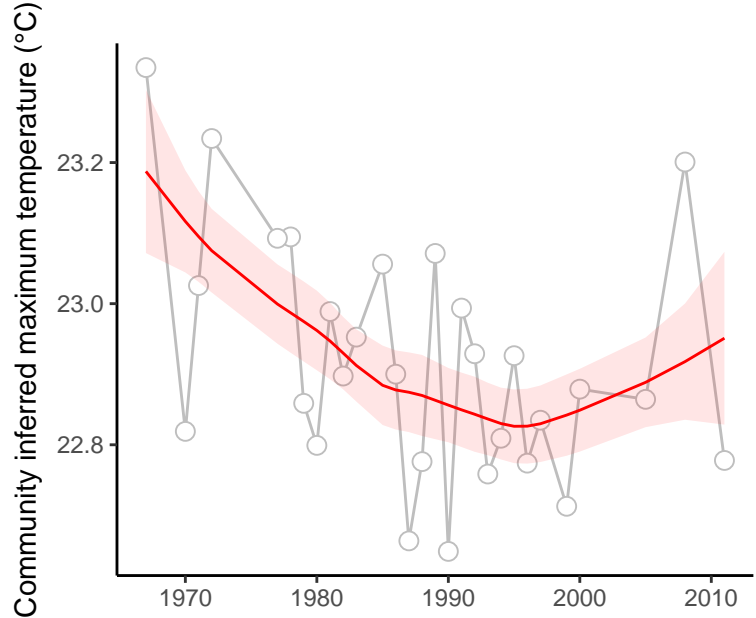

site : 840_34_60

absolute deviation = 3.72 | deviation change = 0.48 | maximum state number = 1

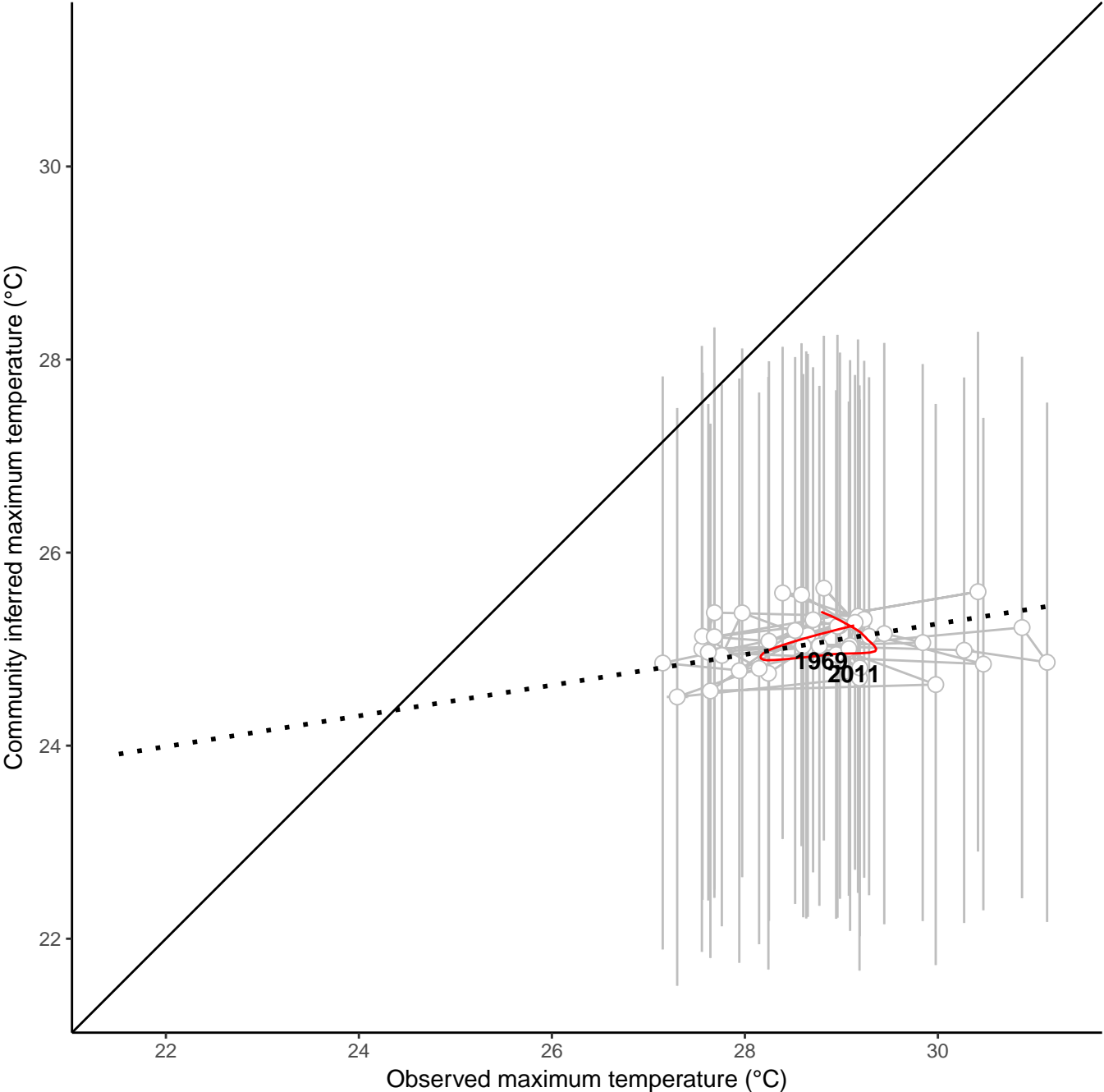
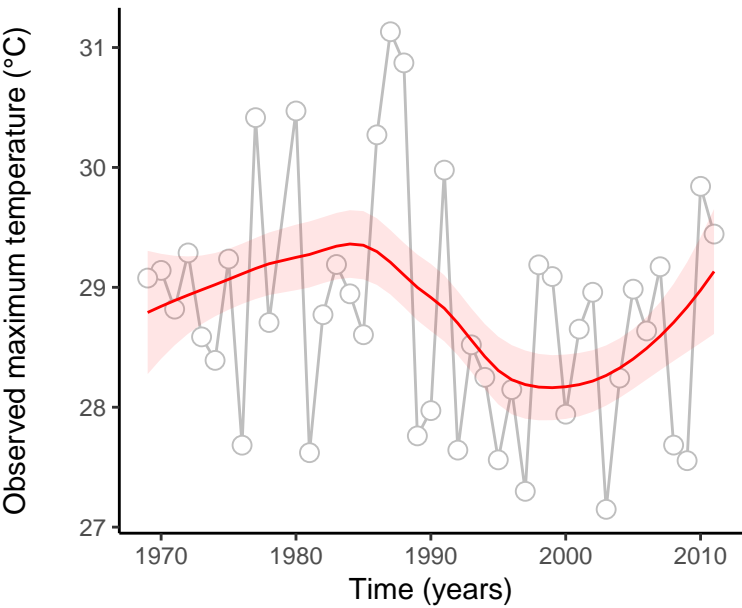
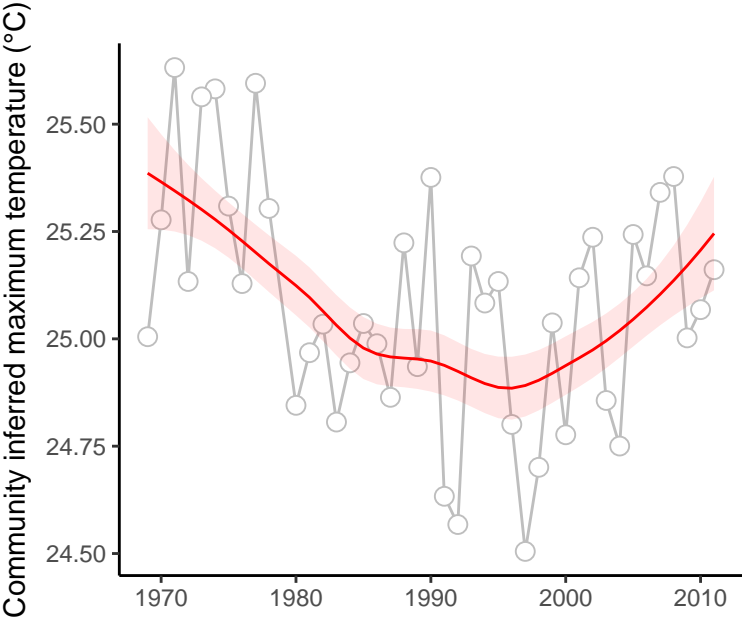

site : 840_46_11

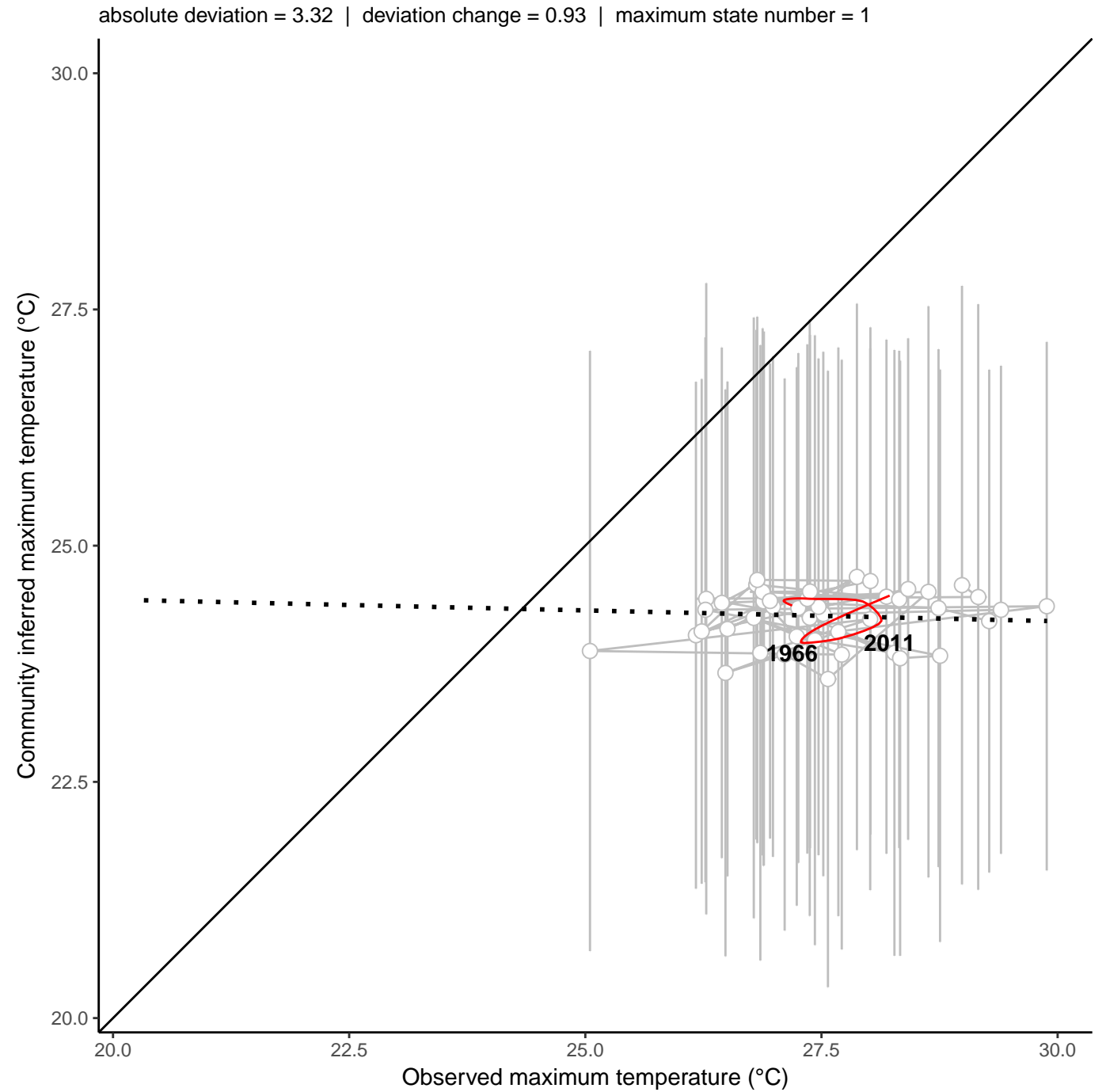
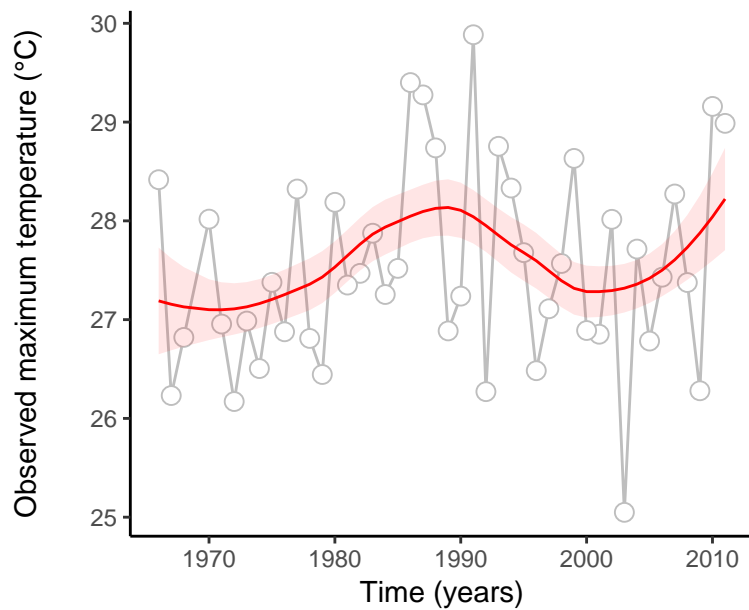
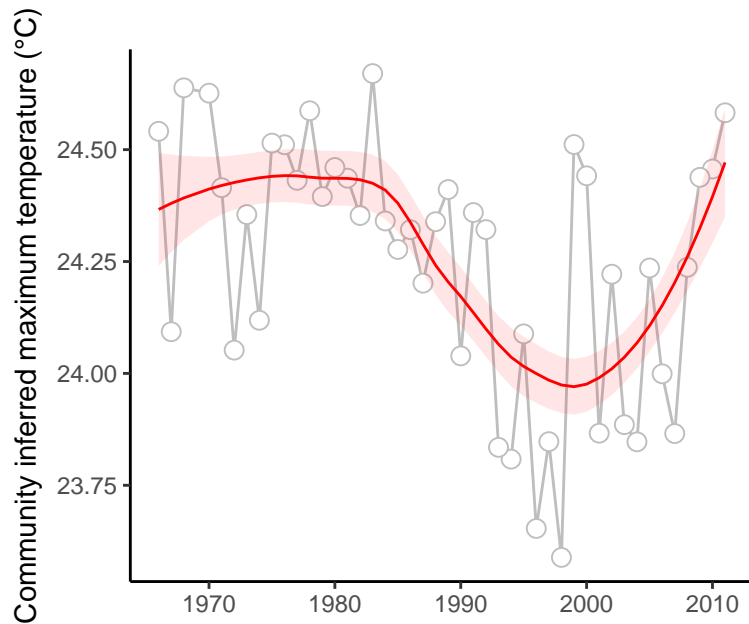

site : 840_52_13

absolute deviation = 2.9 | deviation change = 1.19 | maximum state number = 1

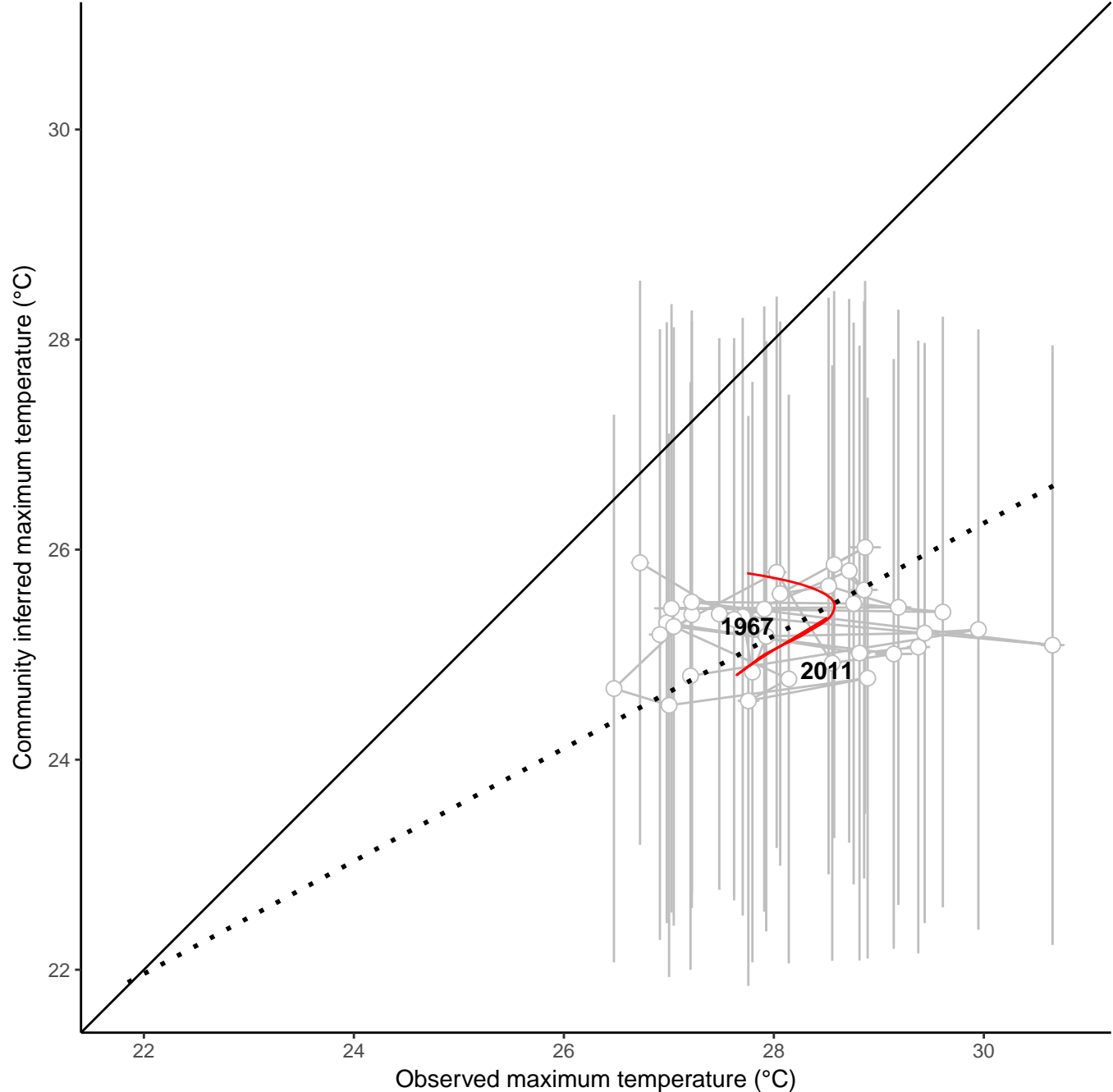
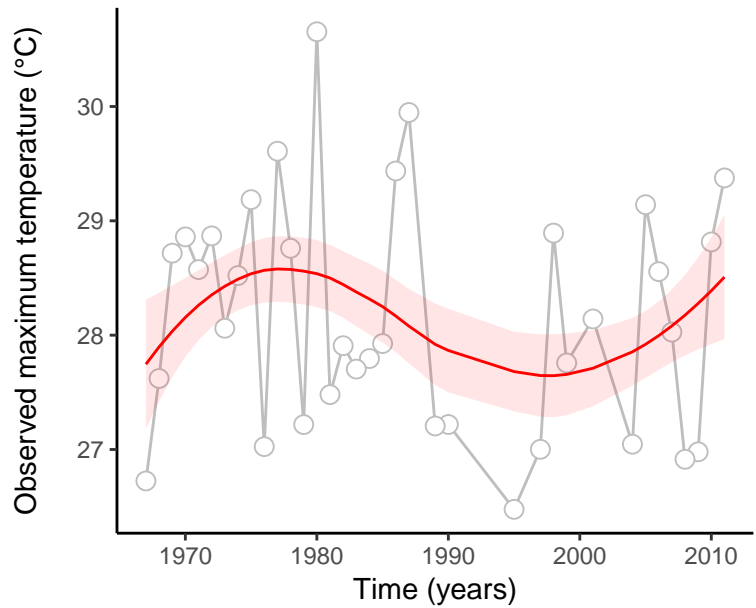
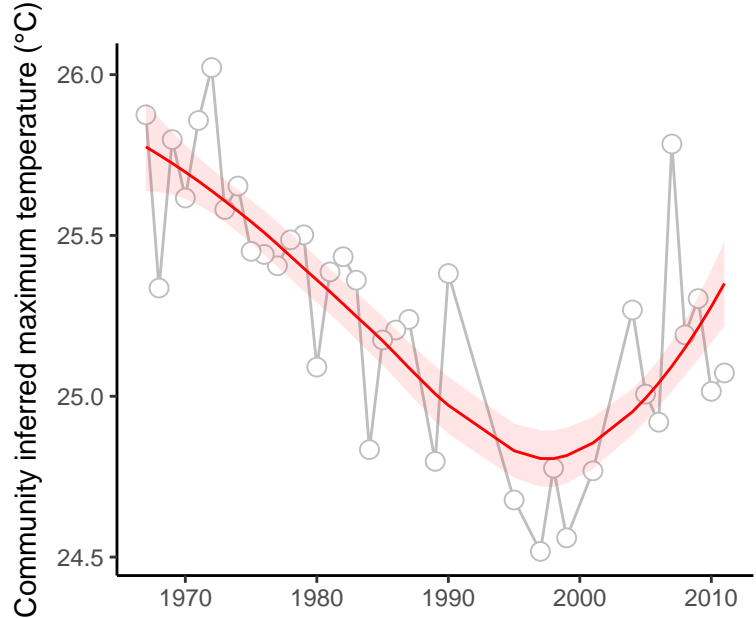

site : 840_66_49

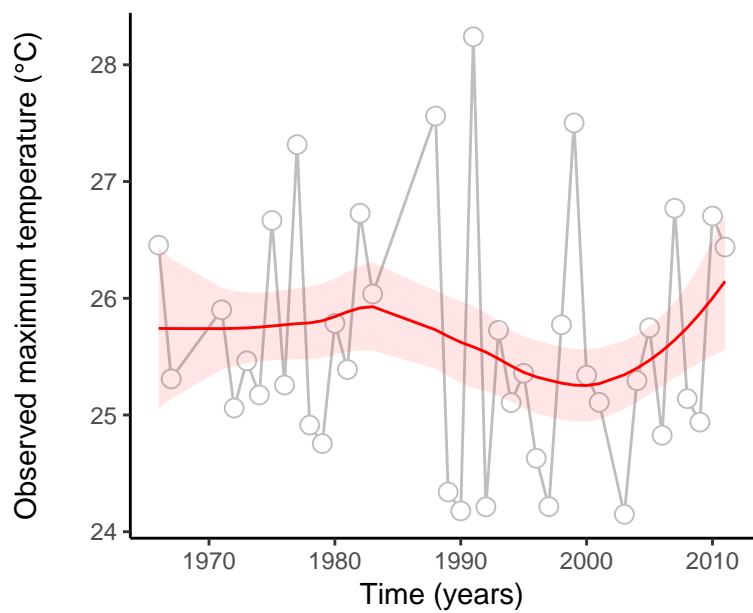
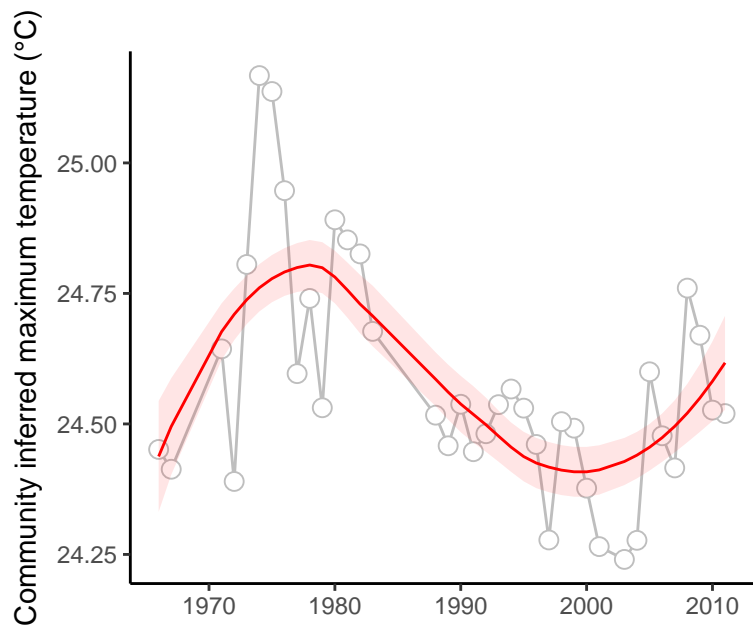

absolute deviation = 1.06 | deviation change = 0.22 | maximum state number = 1

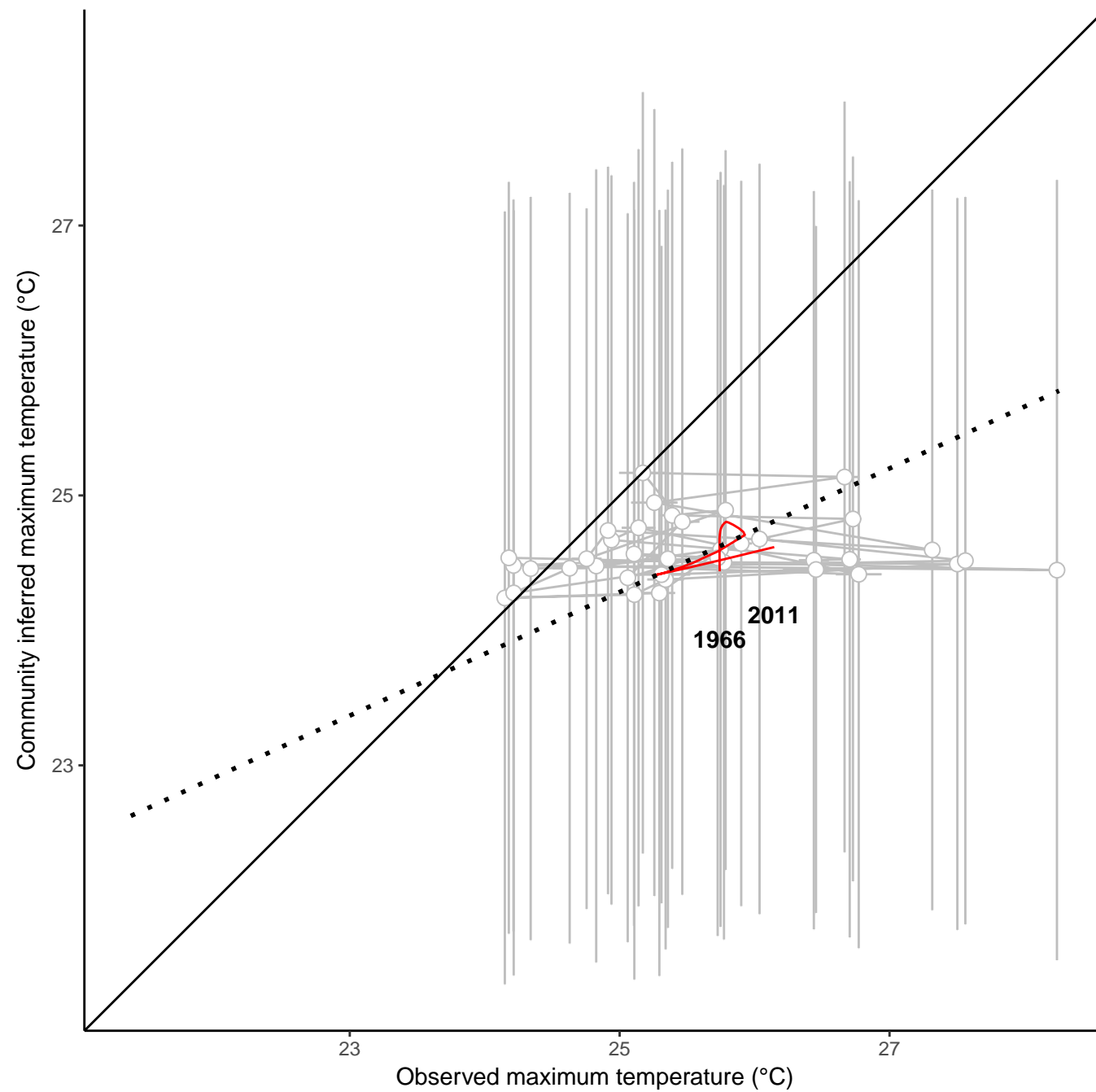

site : 840_72_90

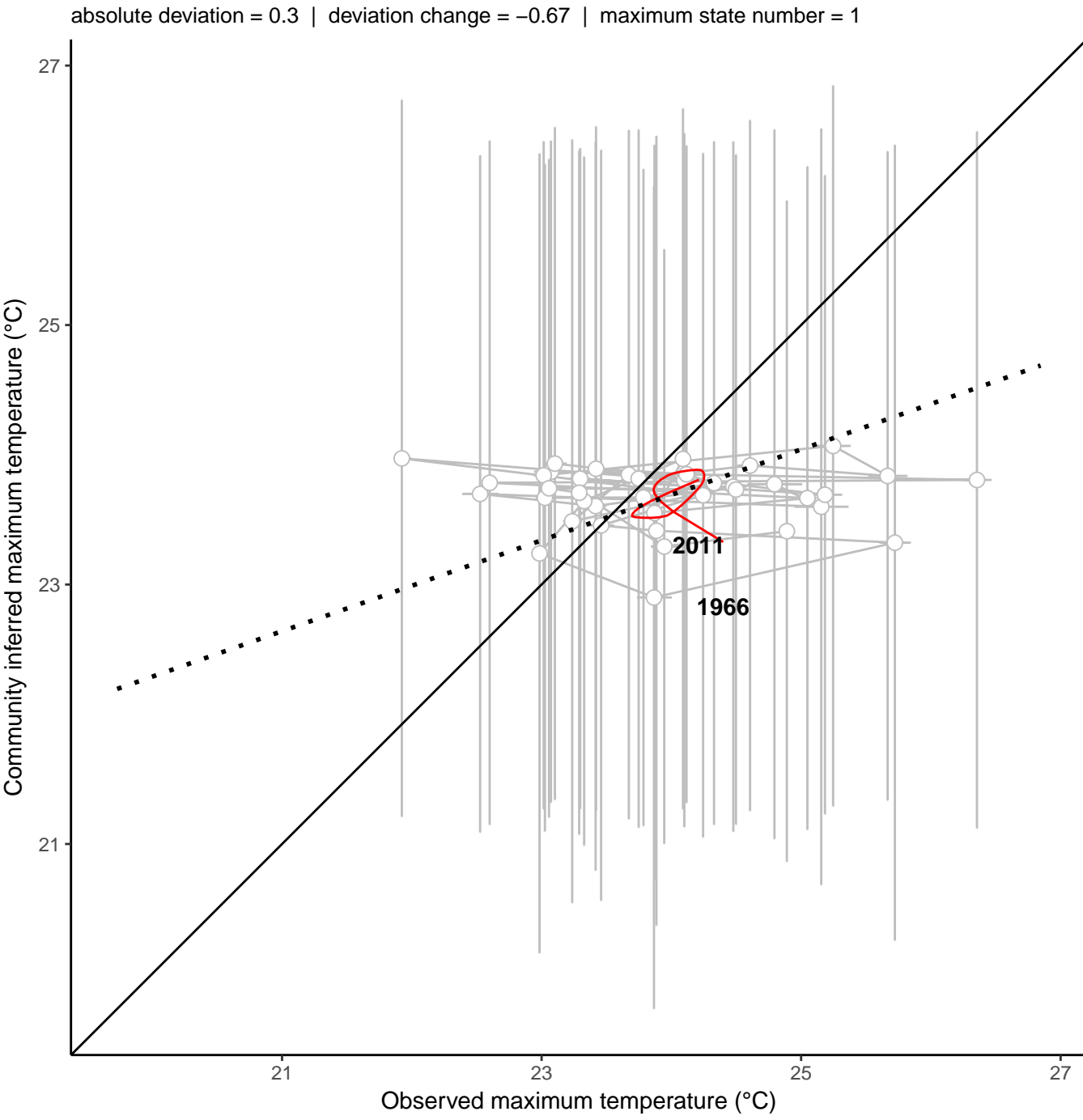
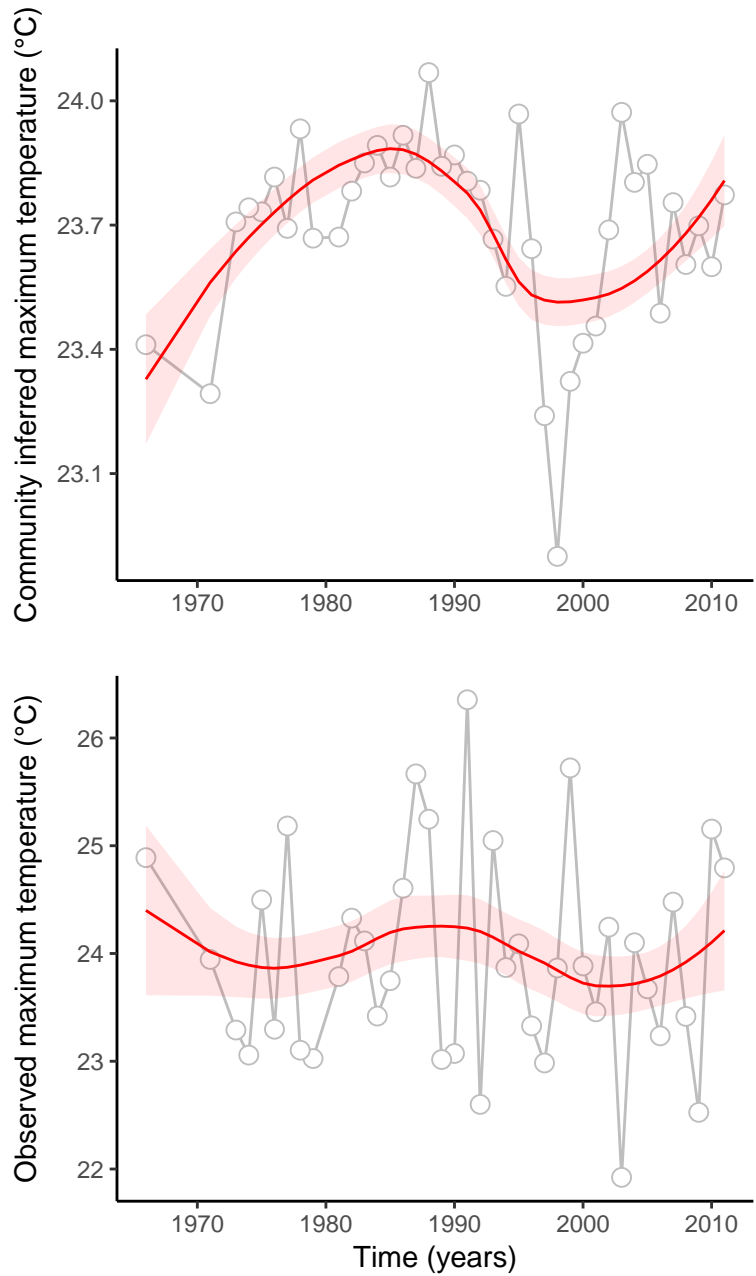

site : 840_80_18

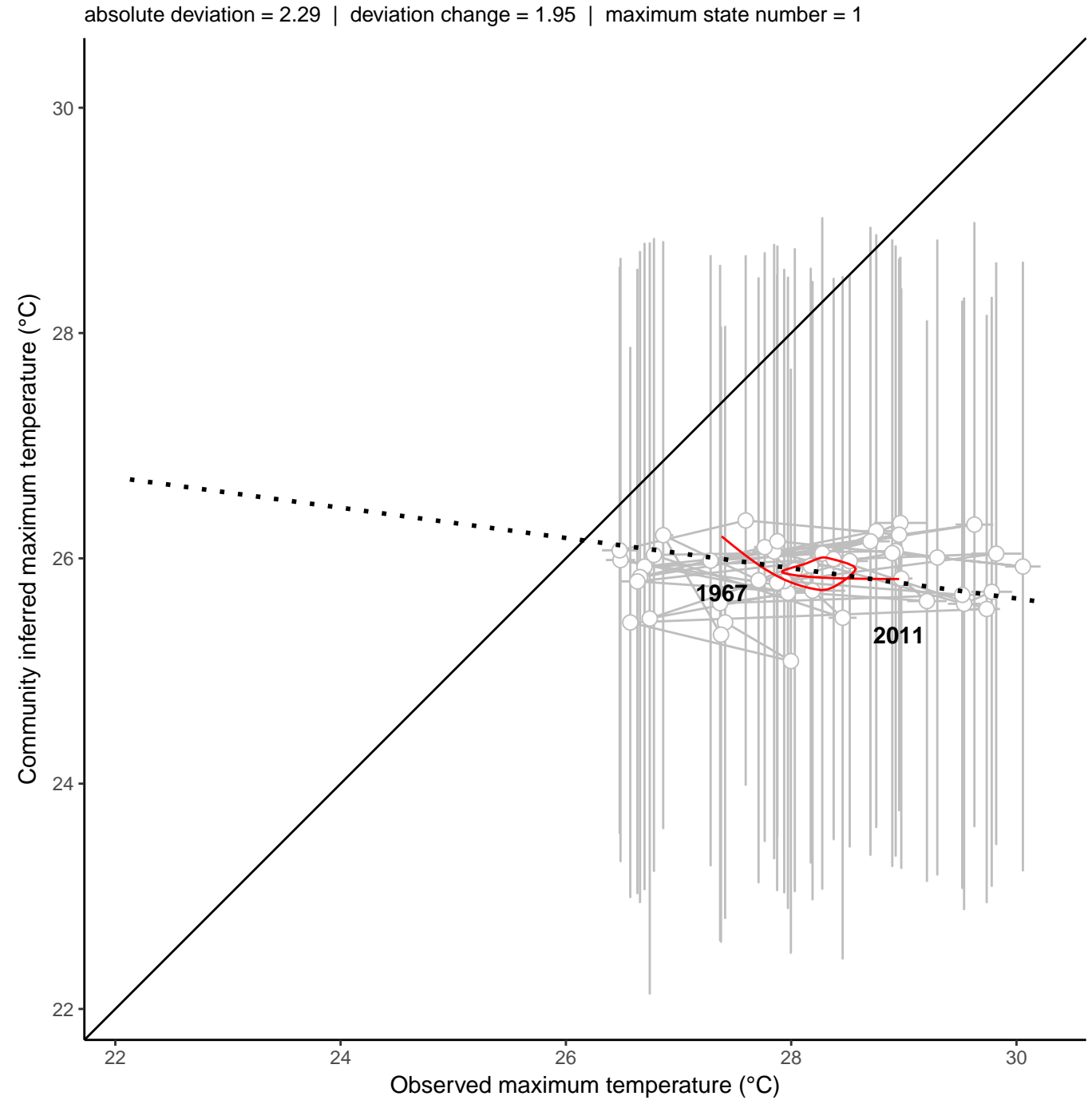
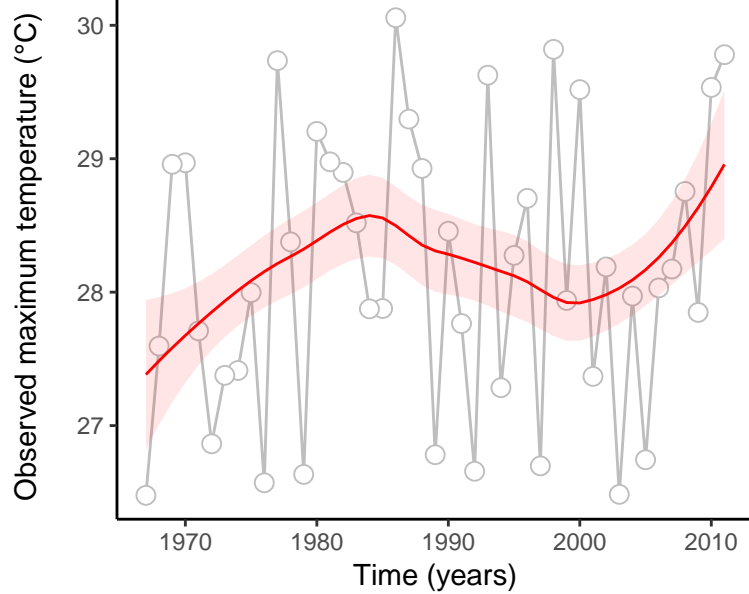
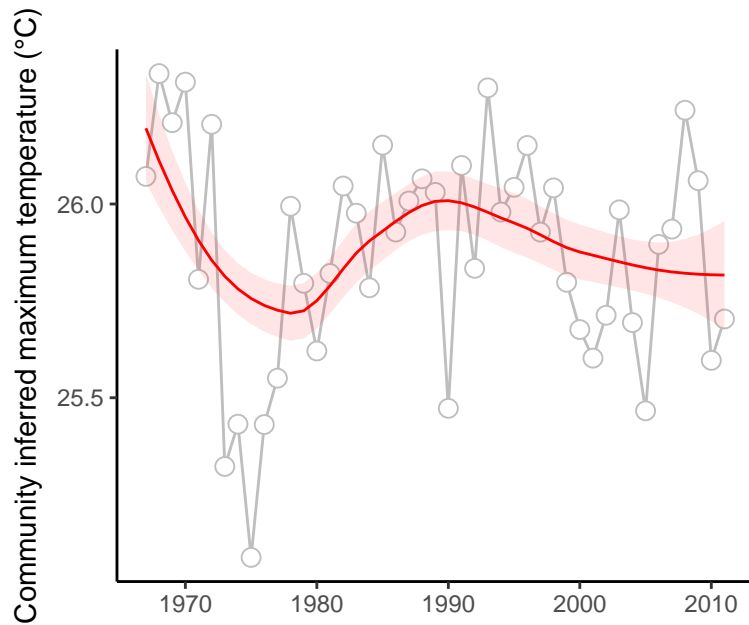

site : 840_83_21

absolute deviation = 4.44 | deviation change = 0.24 | maximum state number = 1

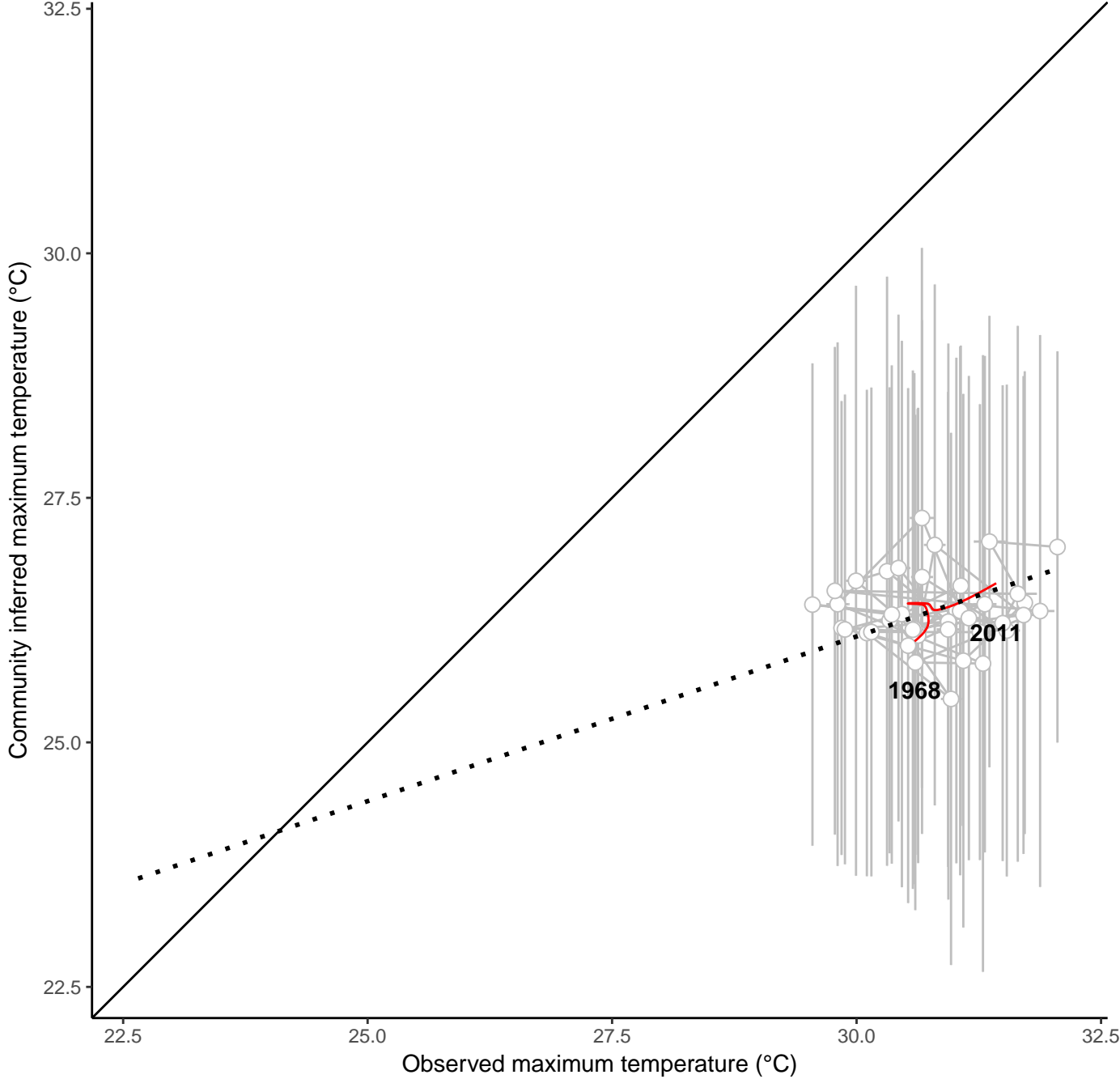
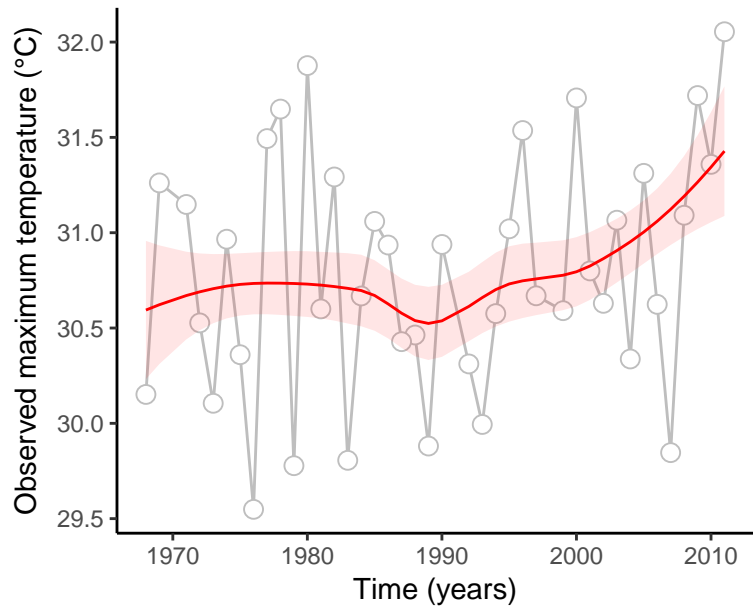
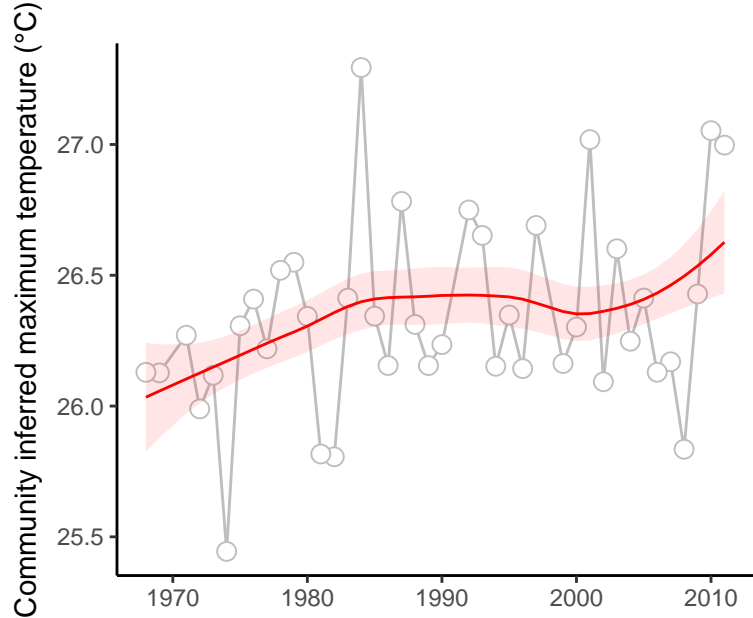

site : 840_88_20

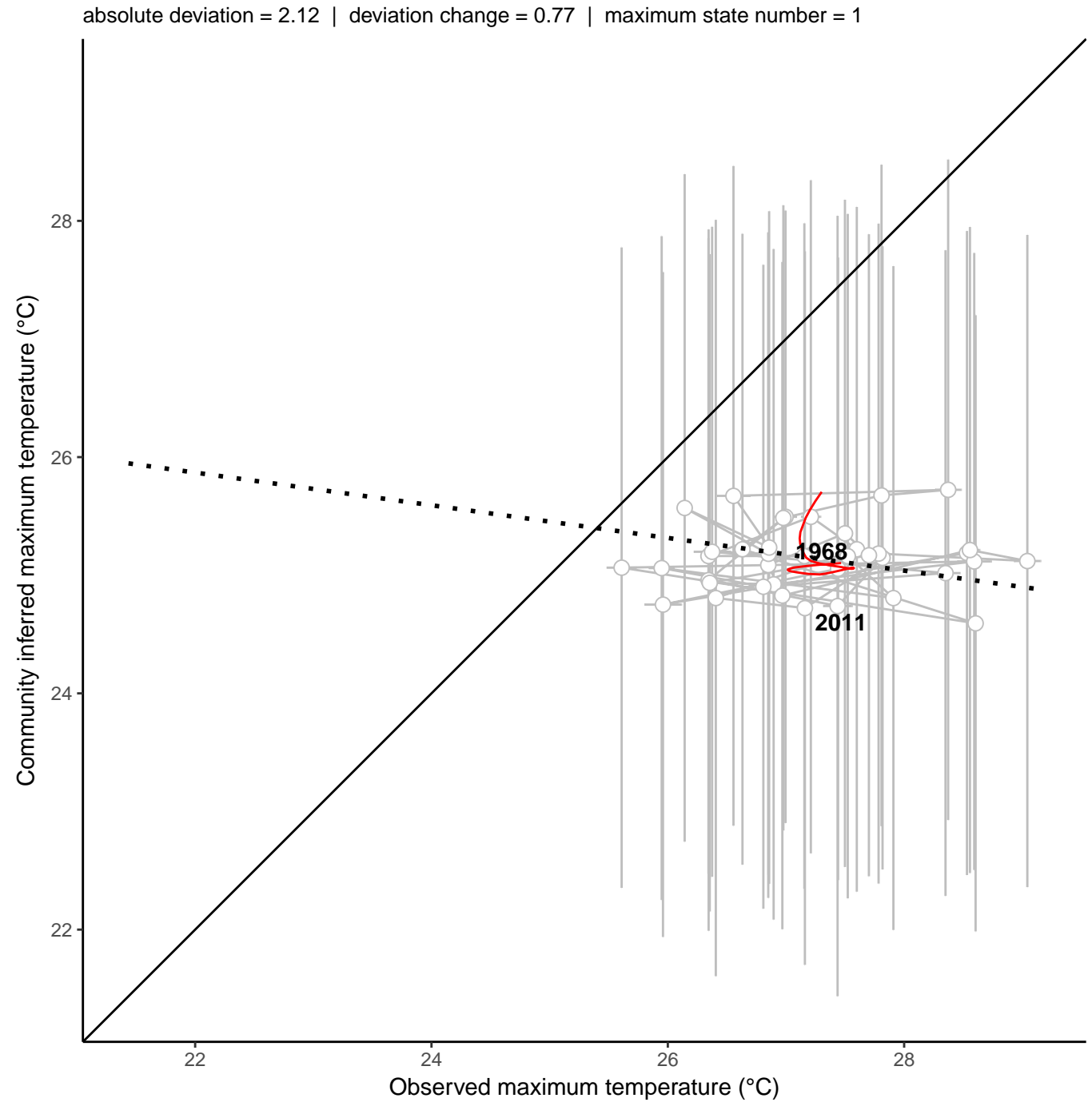
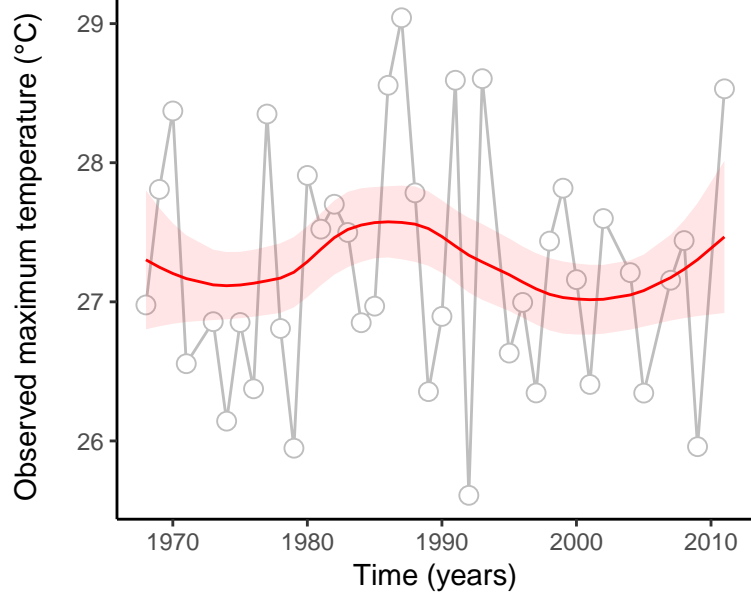
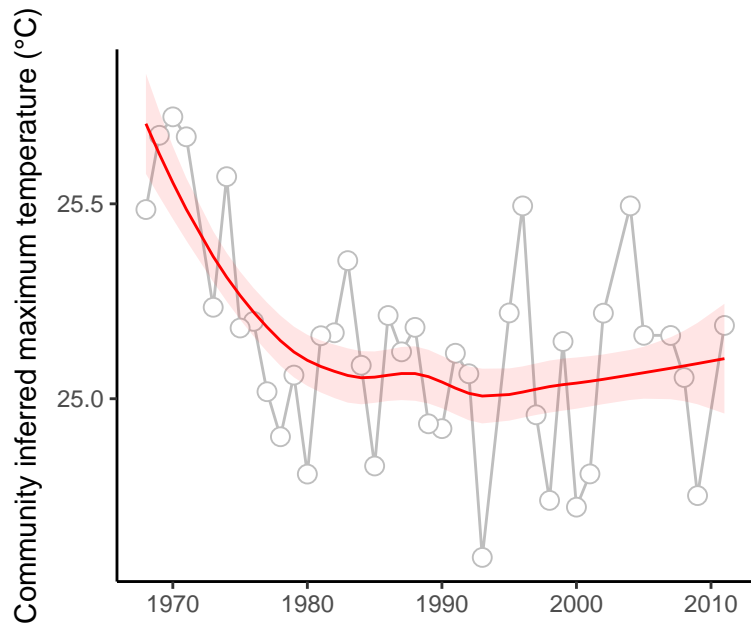

site : 840_91_16

absolute deviation = 0.85 | deviation change = 0.41 | maximum state number = 1

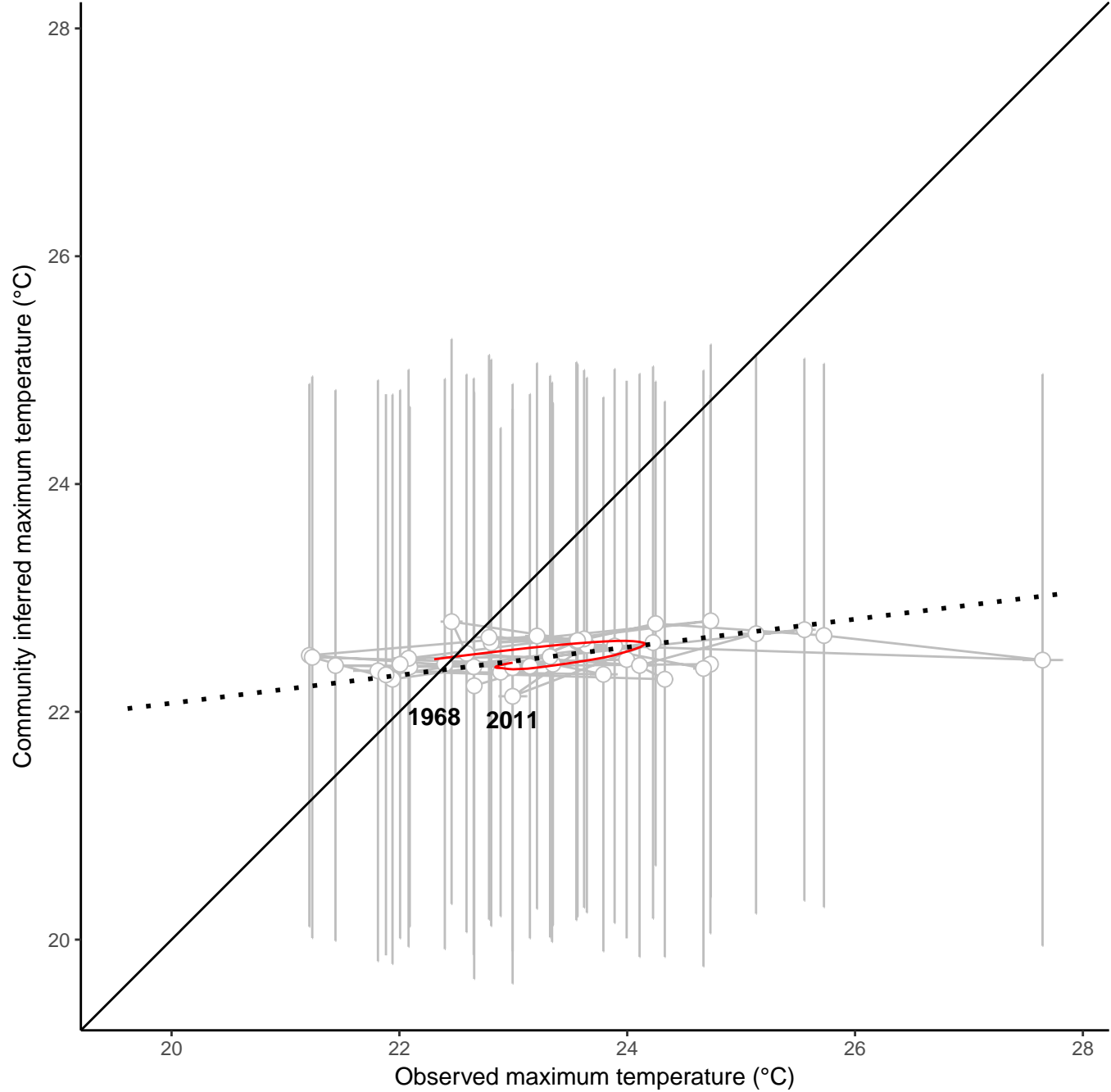
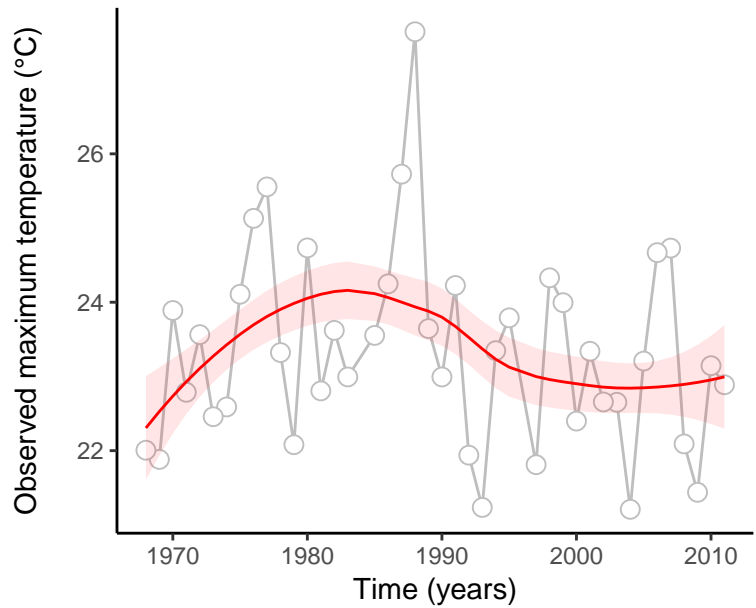
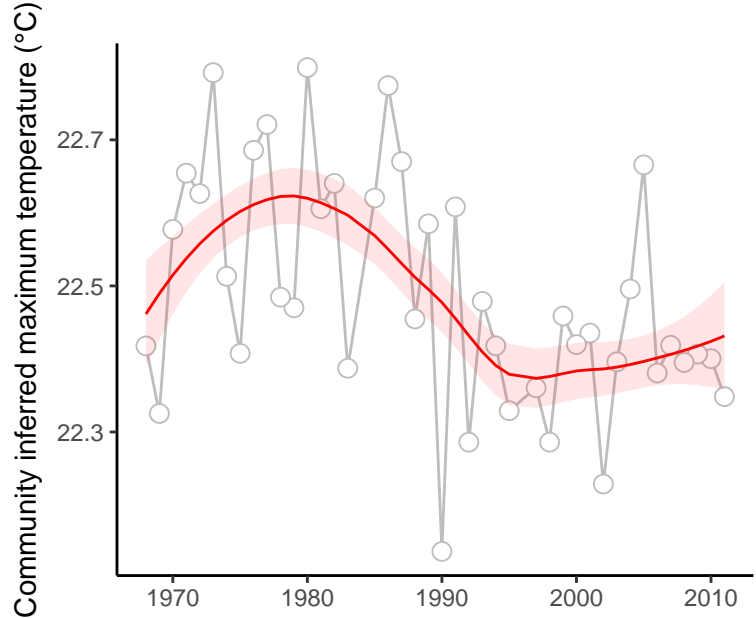

site : 840_91_49

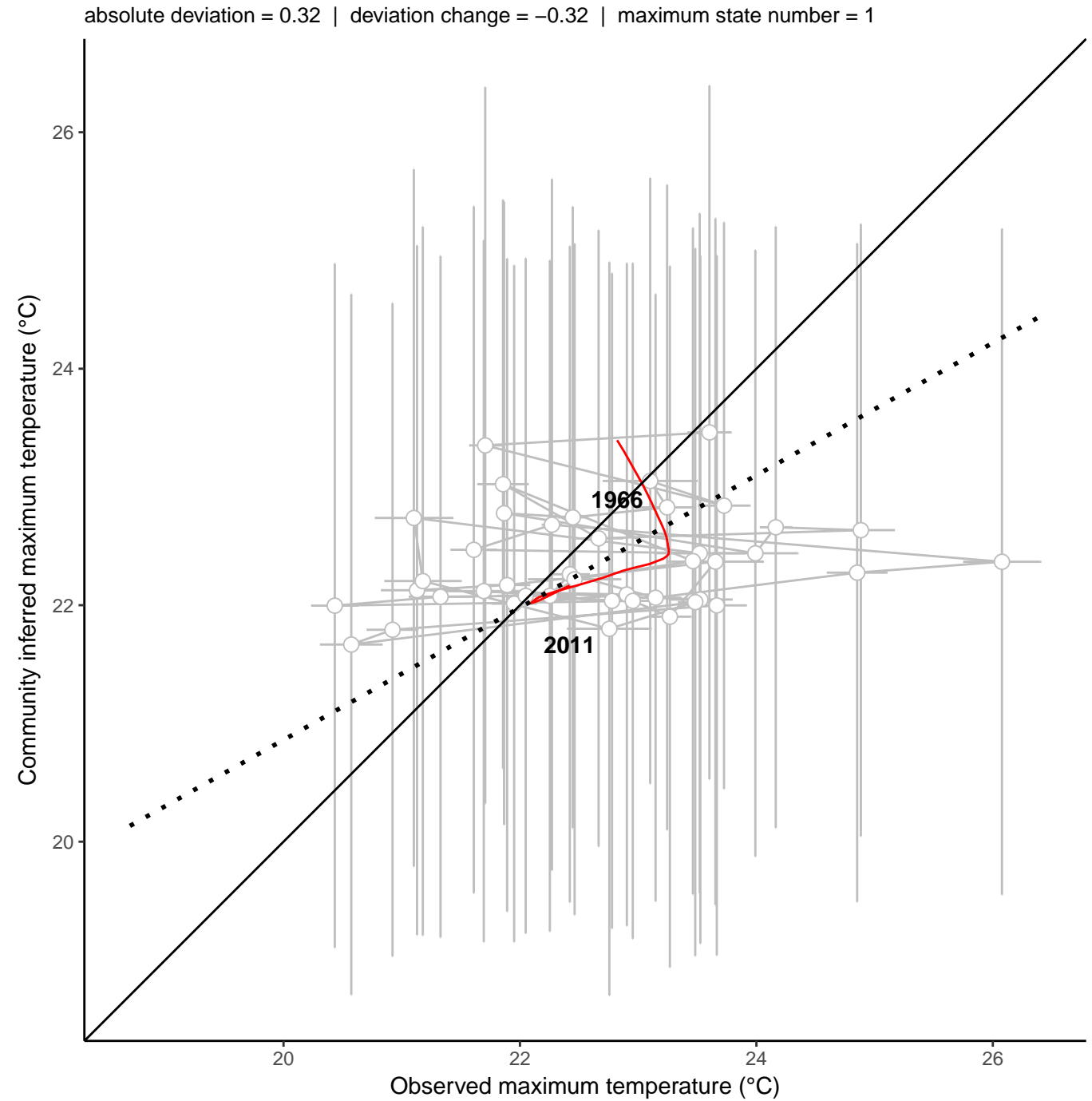
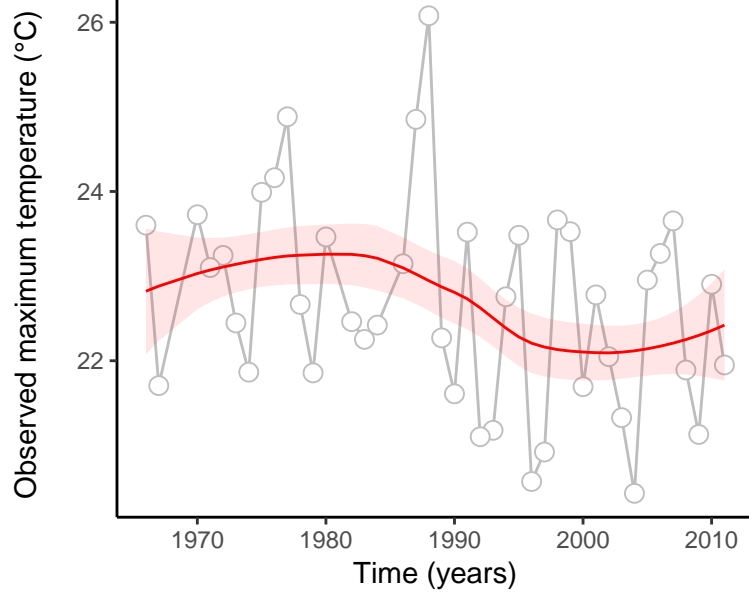
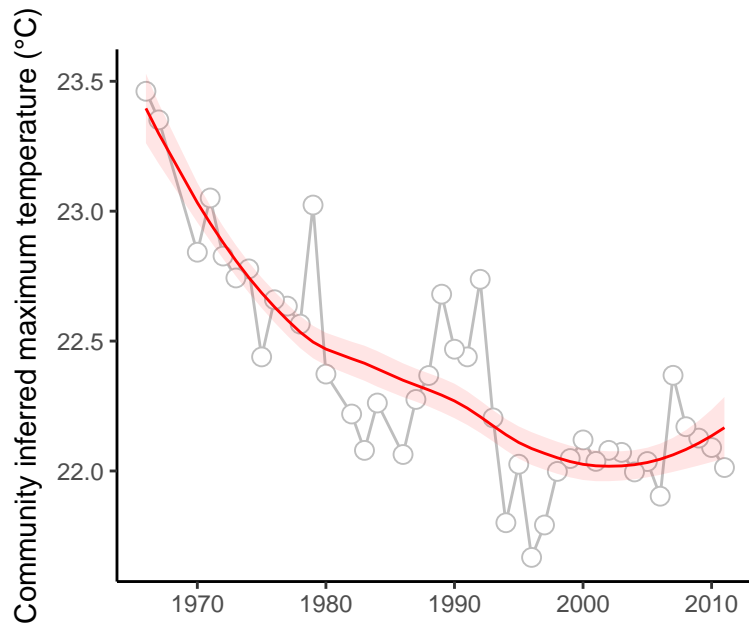

site : 840_91_50

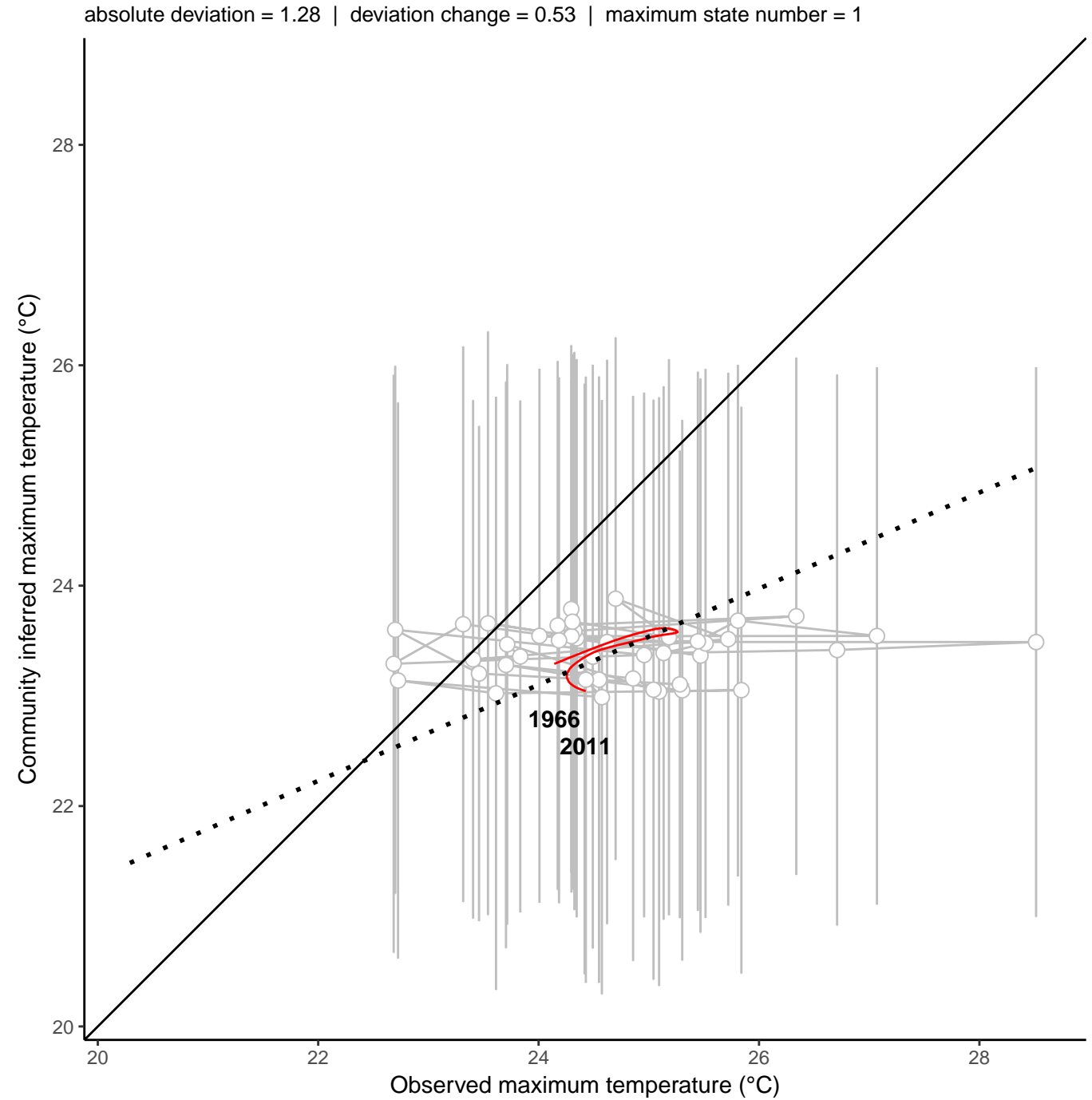
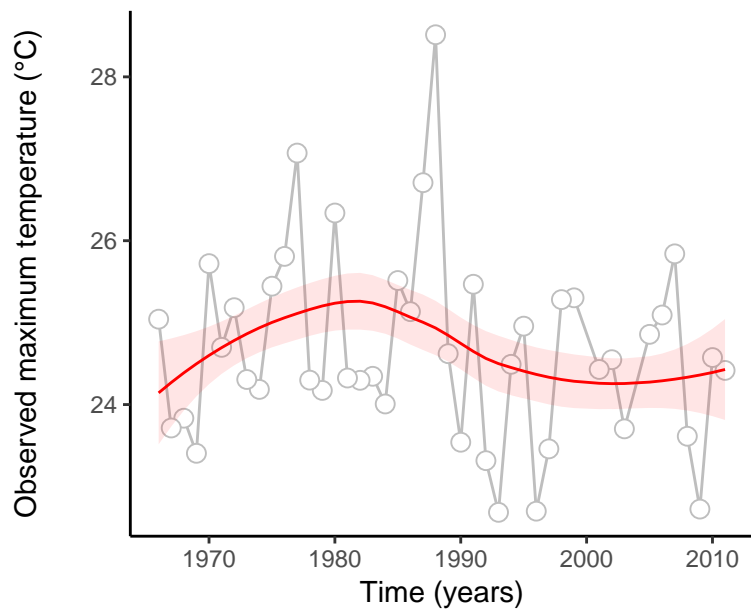
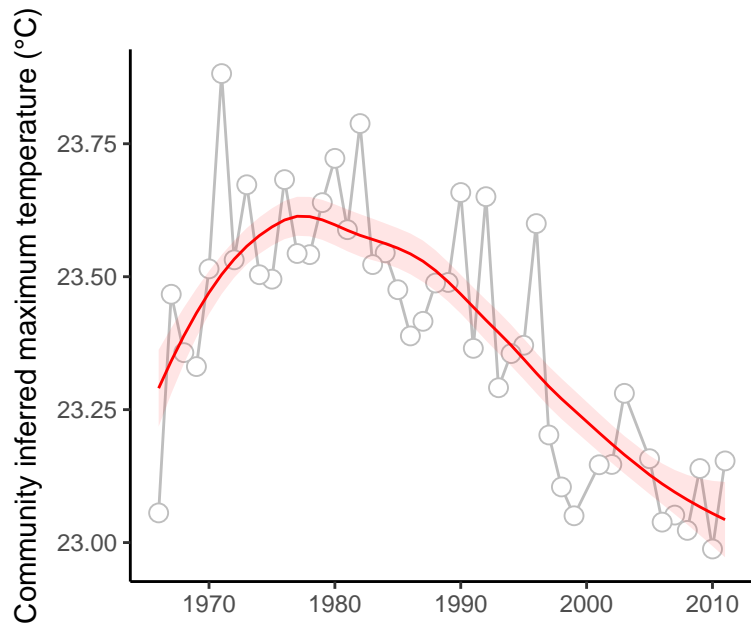

site : 840_2_15

absolute deviation = 4.07 | deviation change = 0.38 | maximum state number = 1

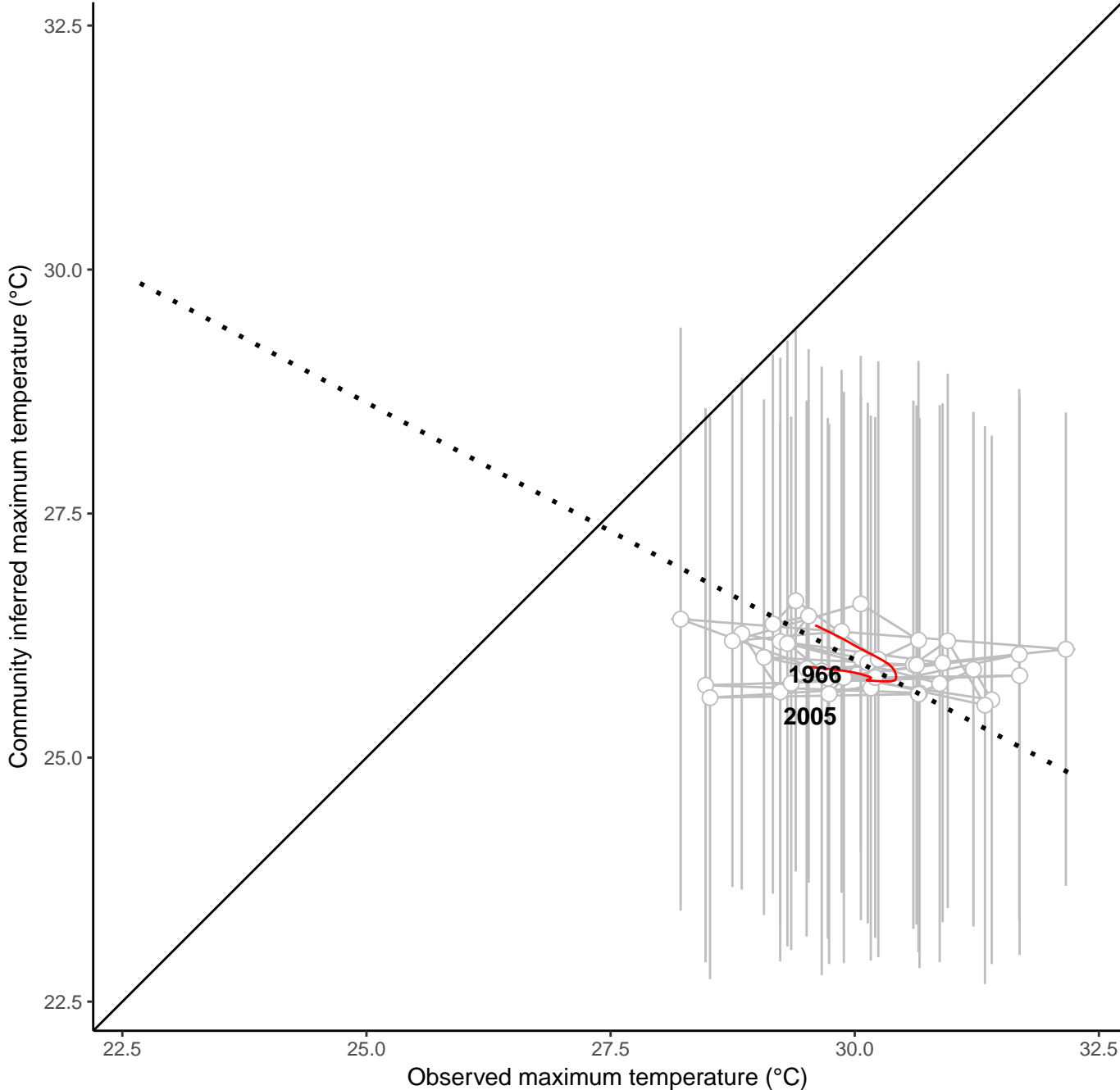
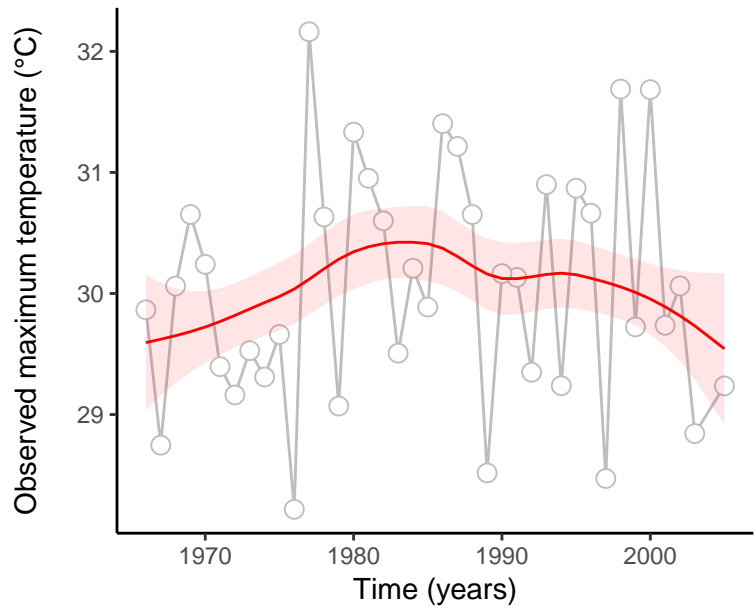
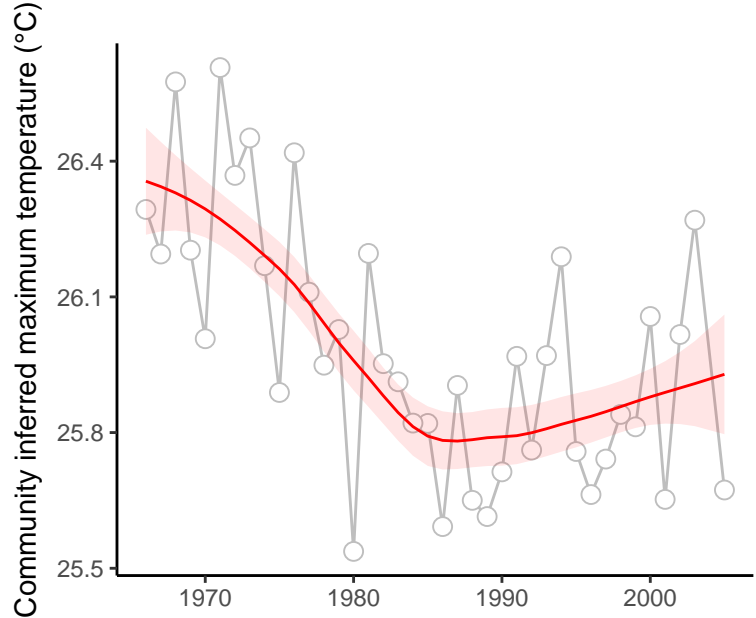

site : 840_46_13

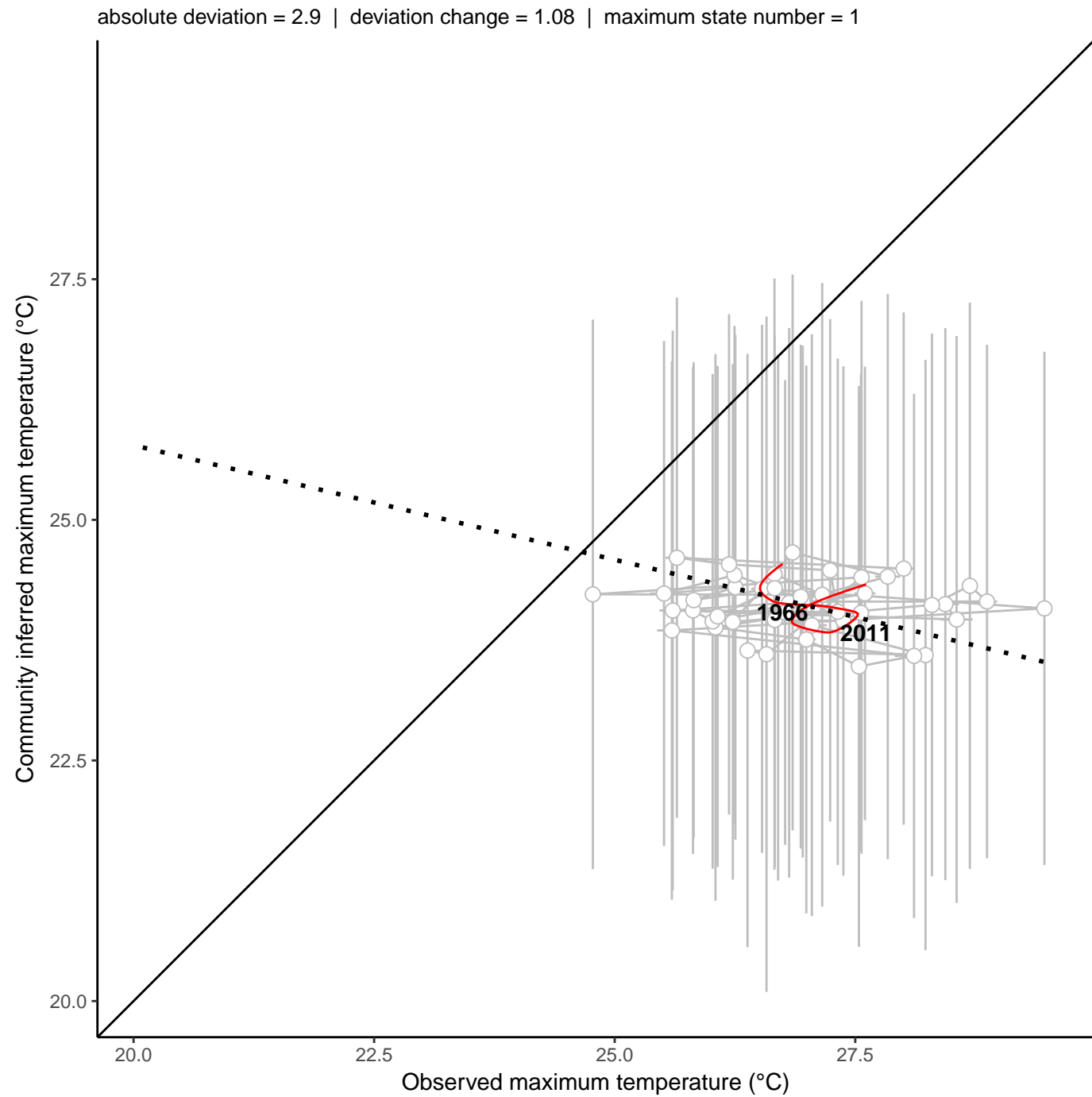
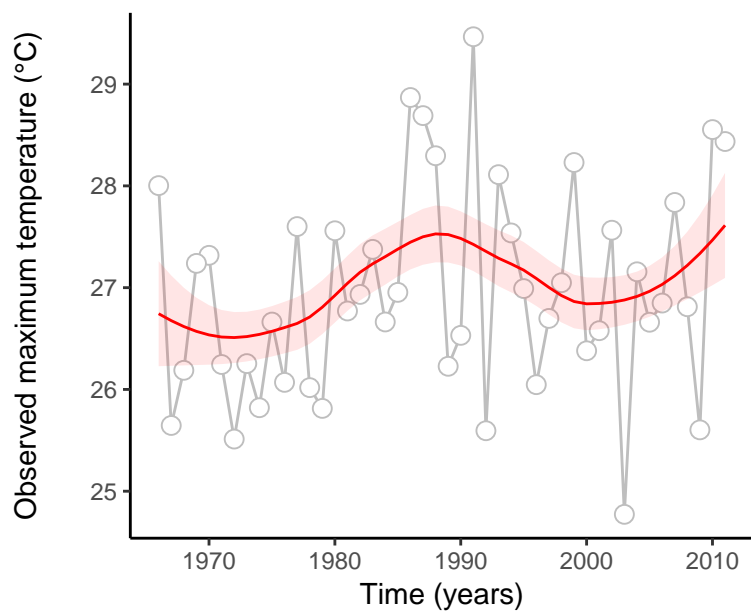
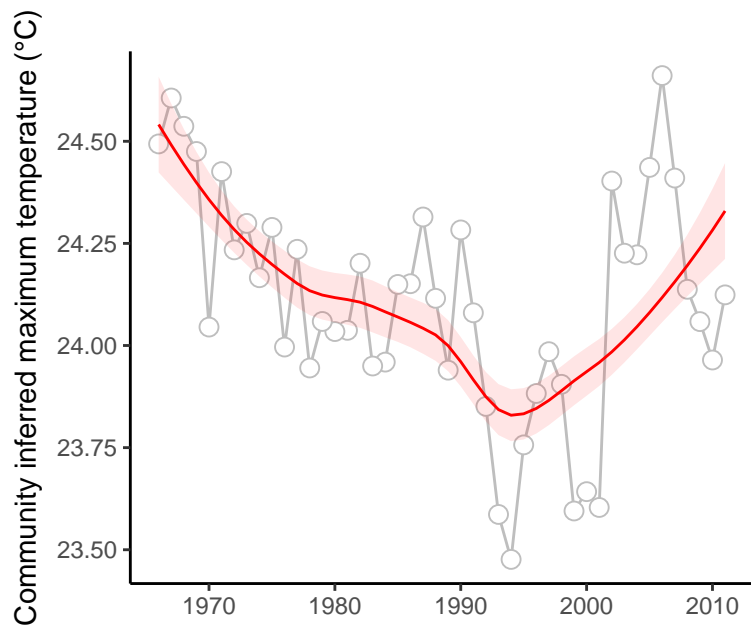

site : 840_59_19

absolute deviation = 1.09 | deviation change = -0.43 | maximum state number = 2

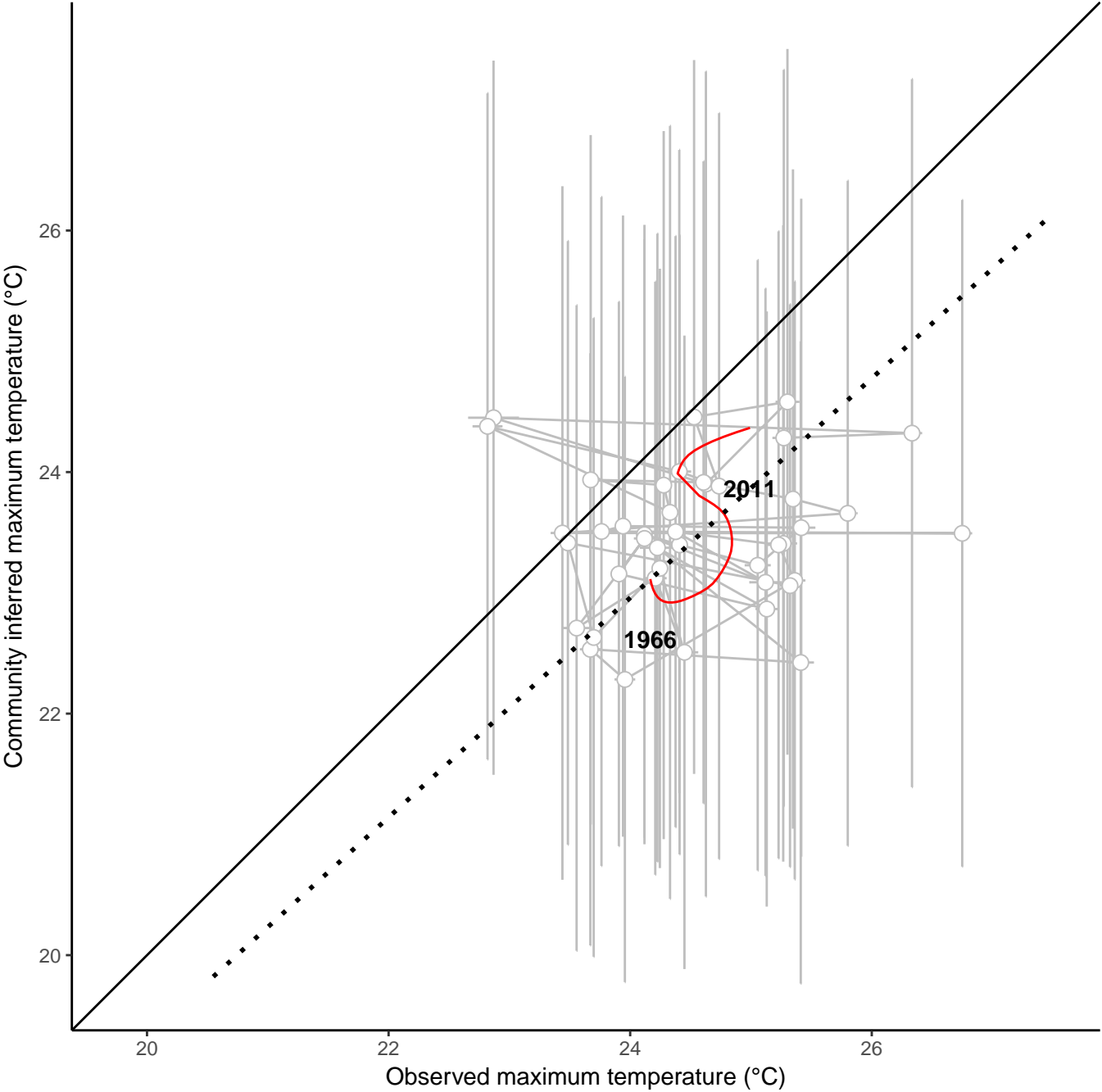
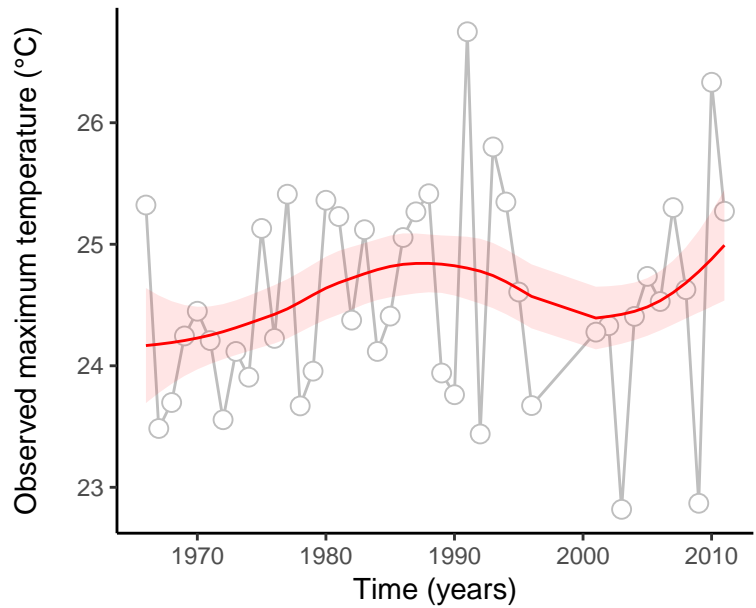
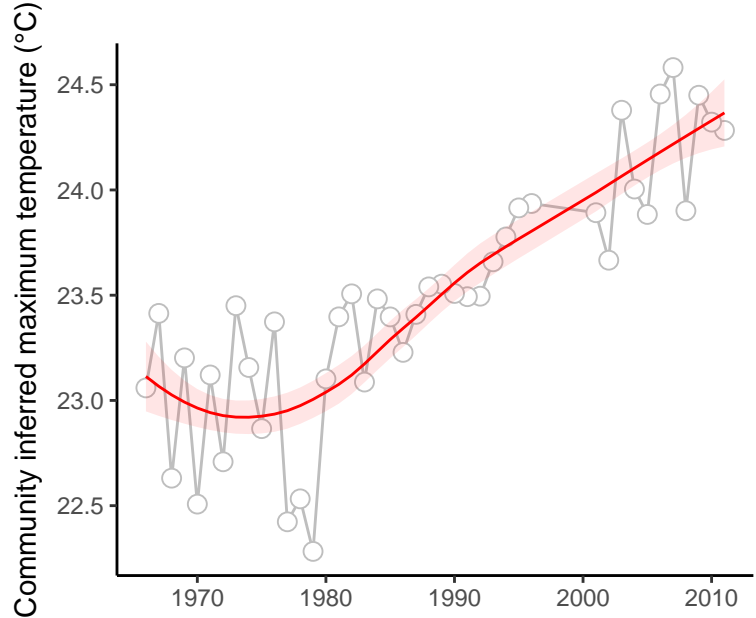

site : 840_66_42

absolute deviation = 2.1 | deviation change = 1.25 | maximum state number = 1

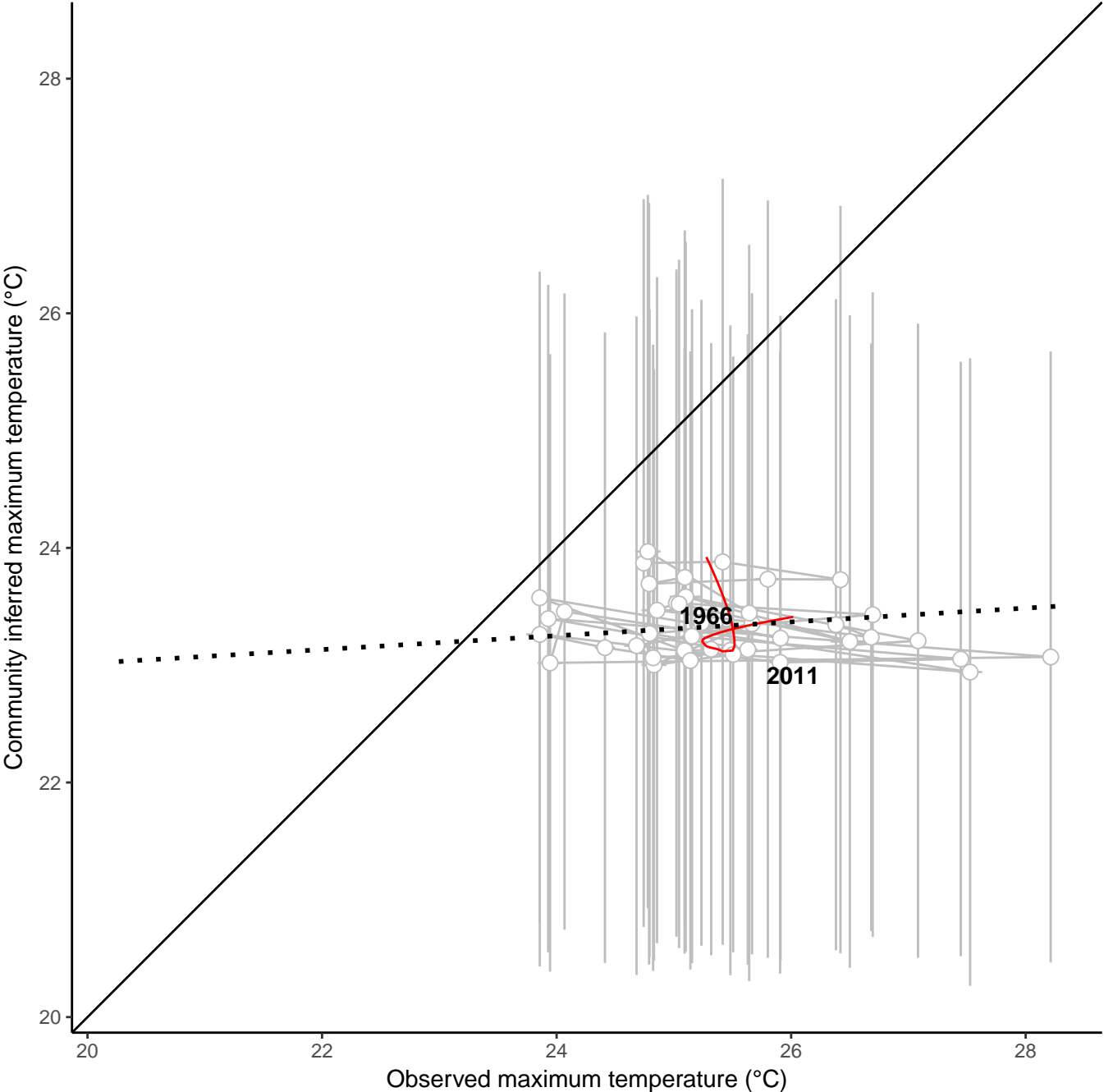
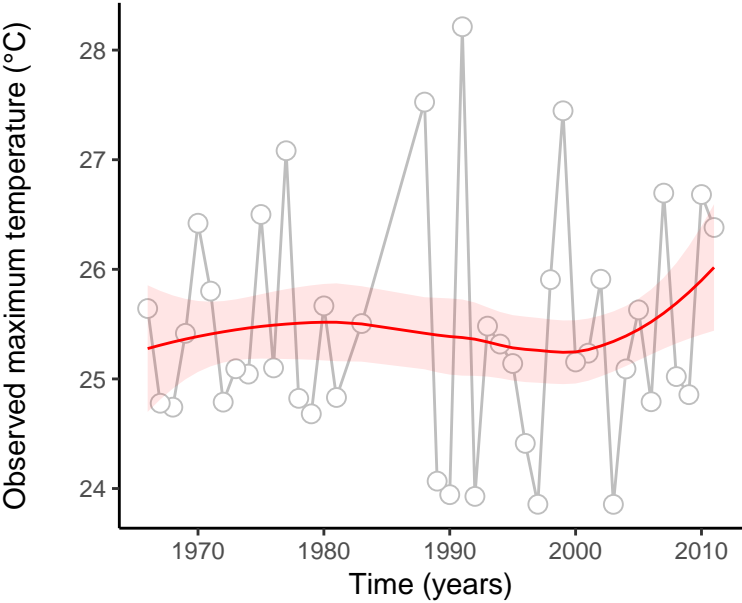
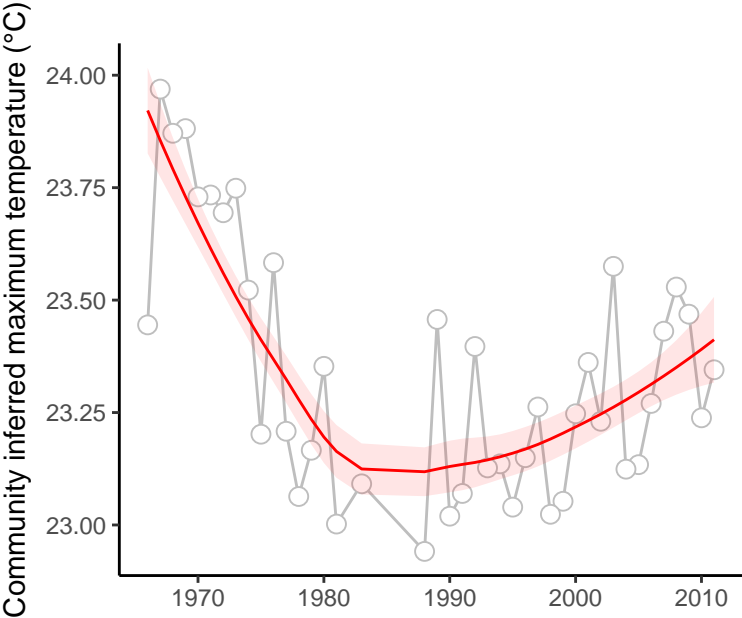

site : 840_7_12

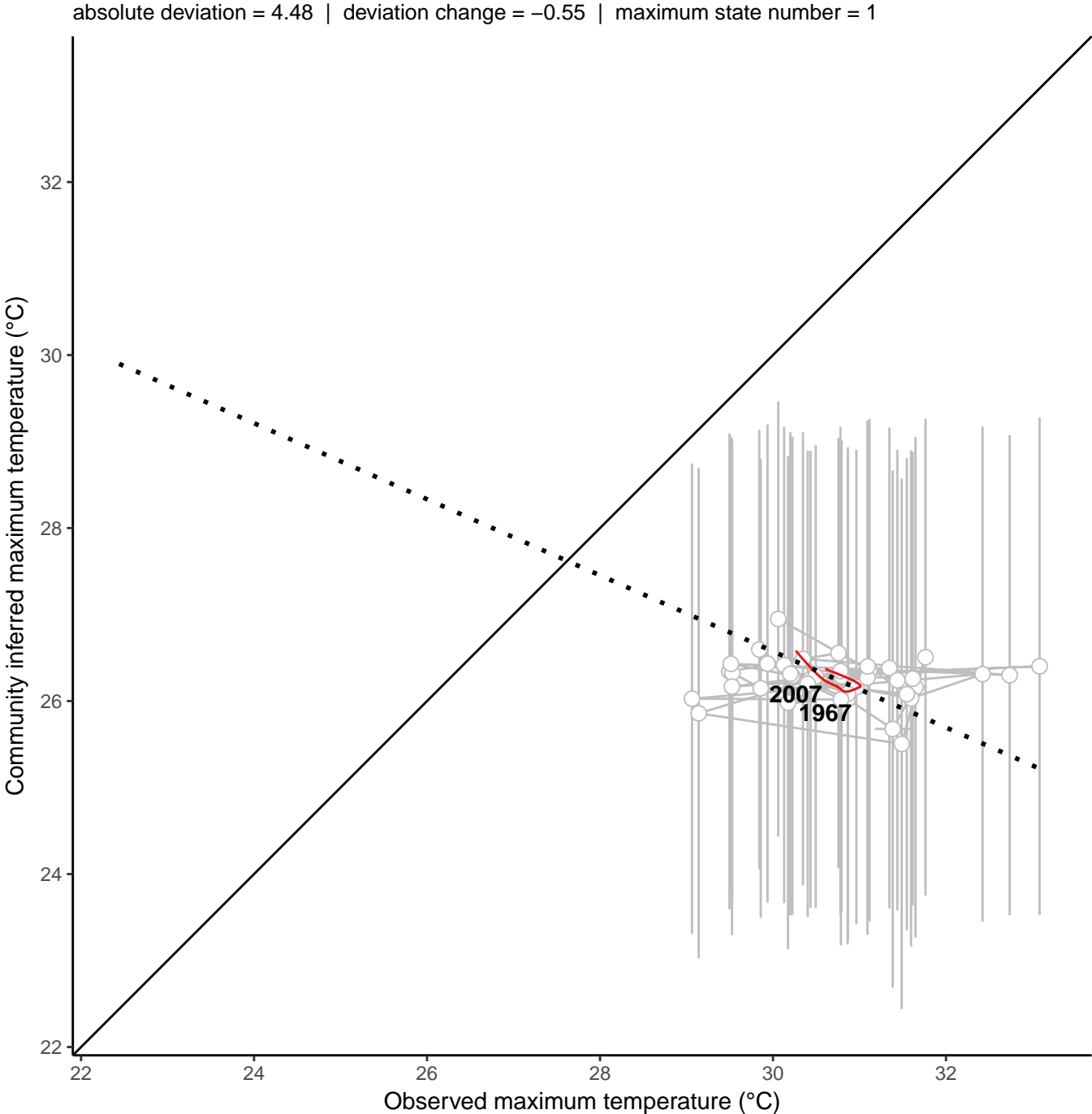
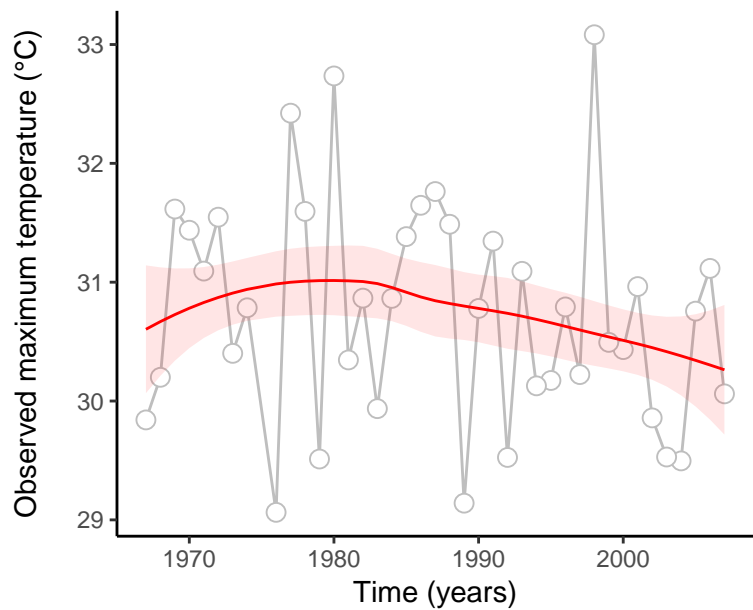
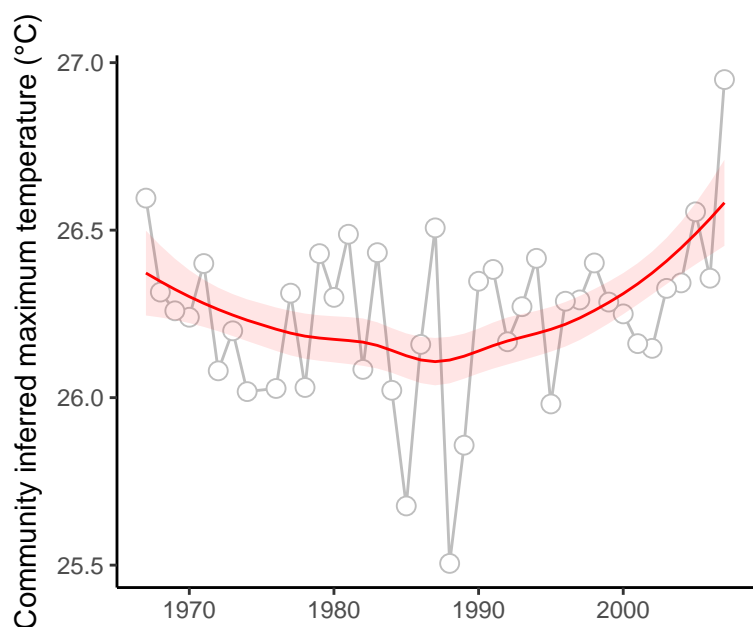

site : 840_7_7

absolute deviation = 4.72 | deviation change = 1.2 | maximum state number = 1

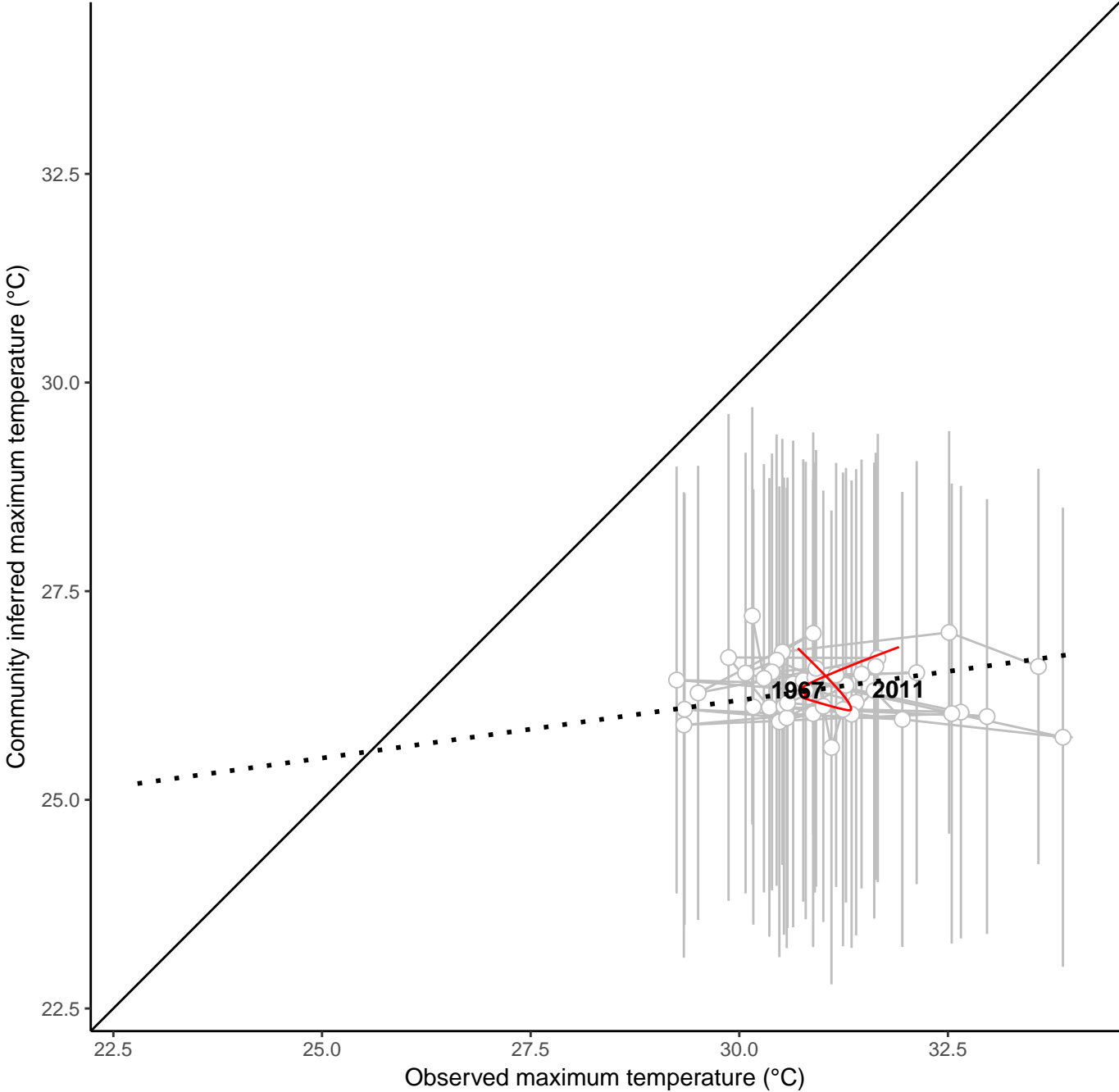
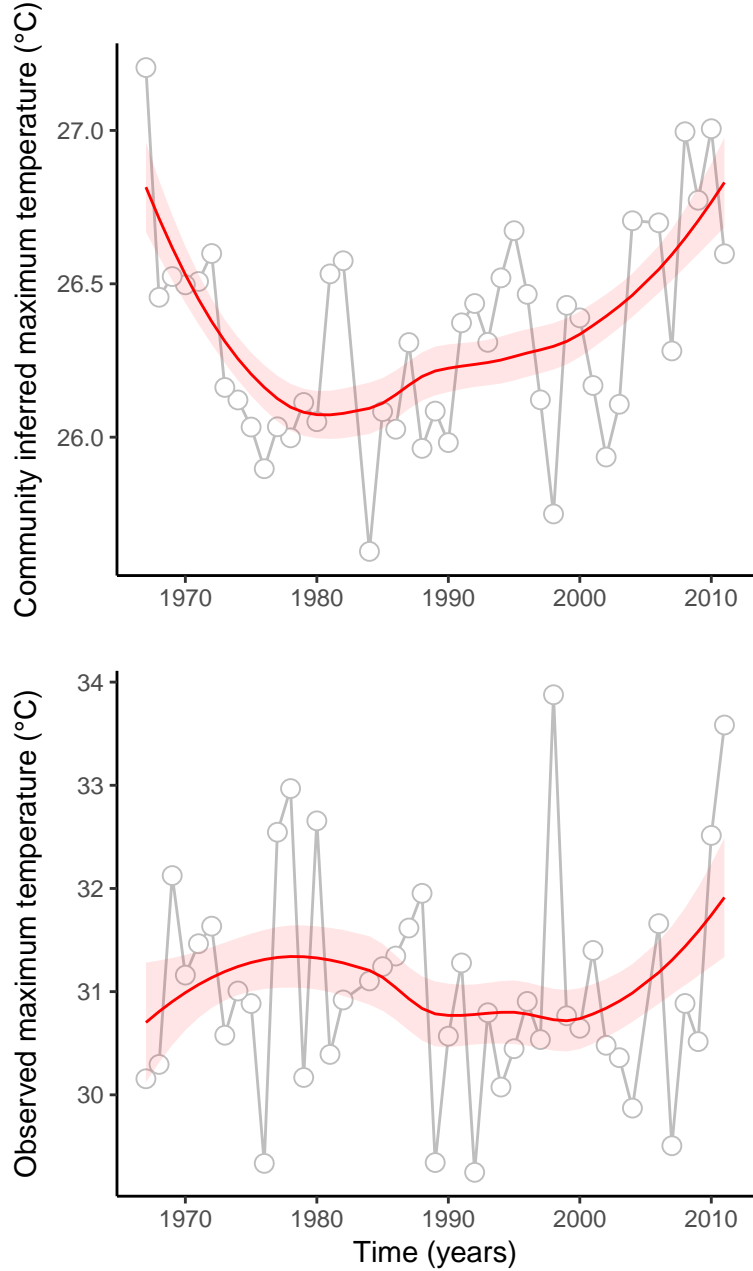

site : 840_72_83

absolute deviation = 1.1 | deviation change = -0.08 | maximum state number = 1

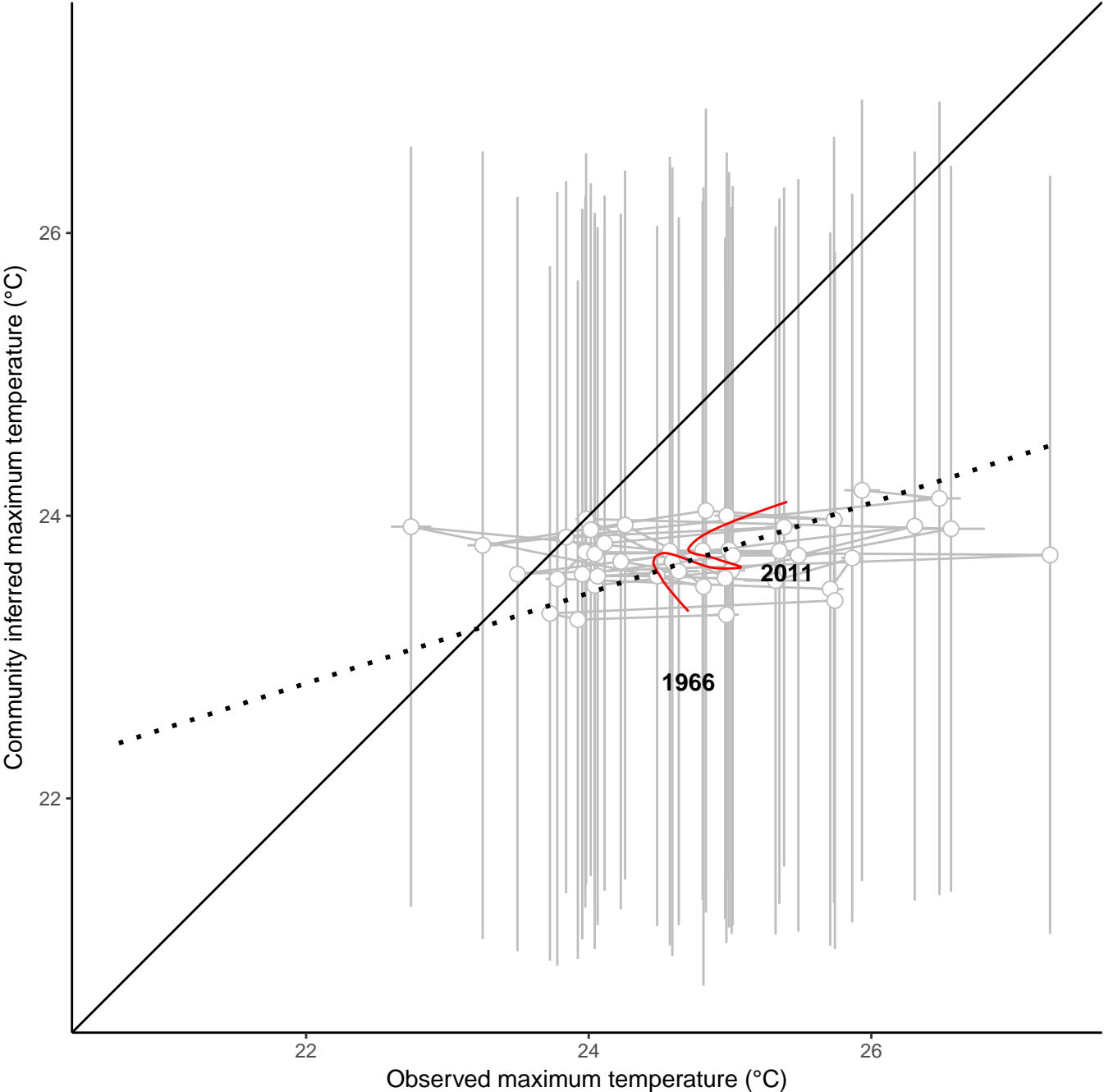
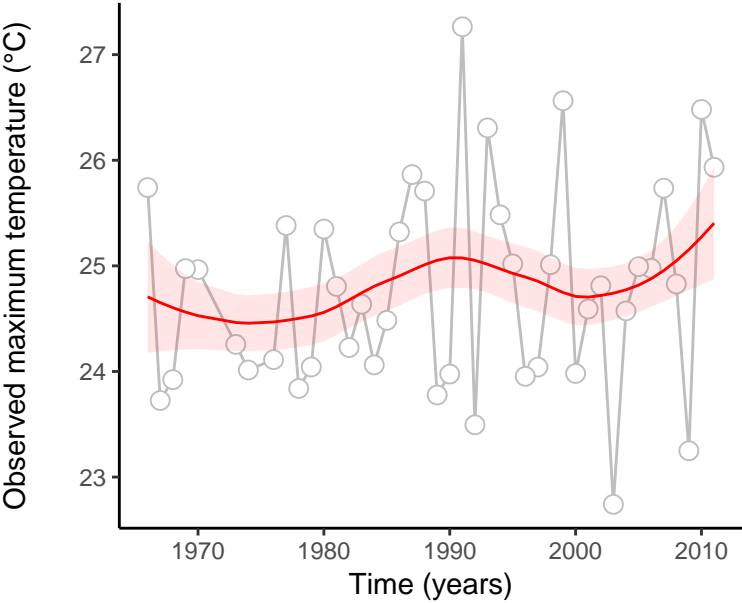
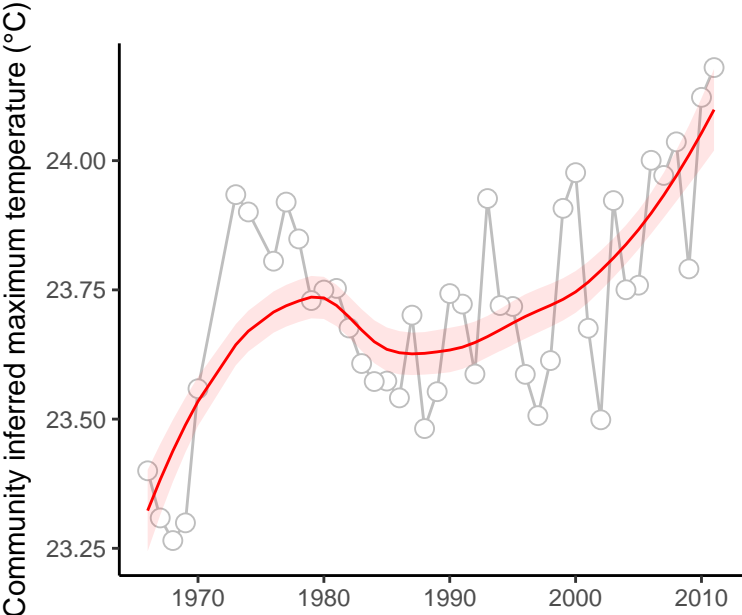

site : 840_82_19

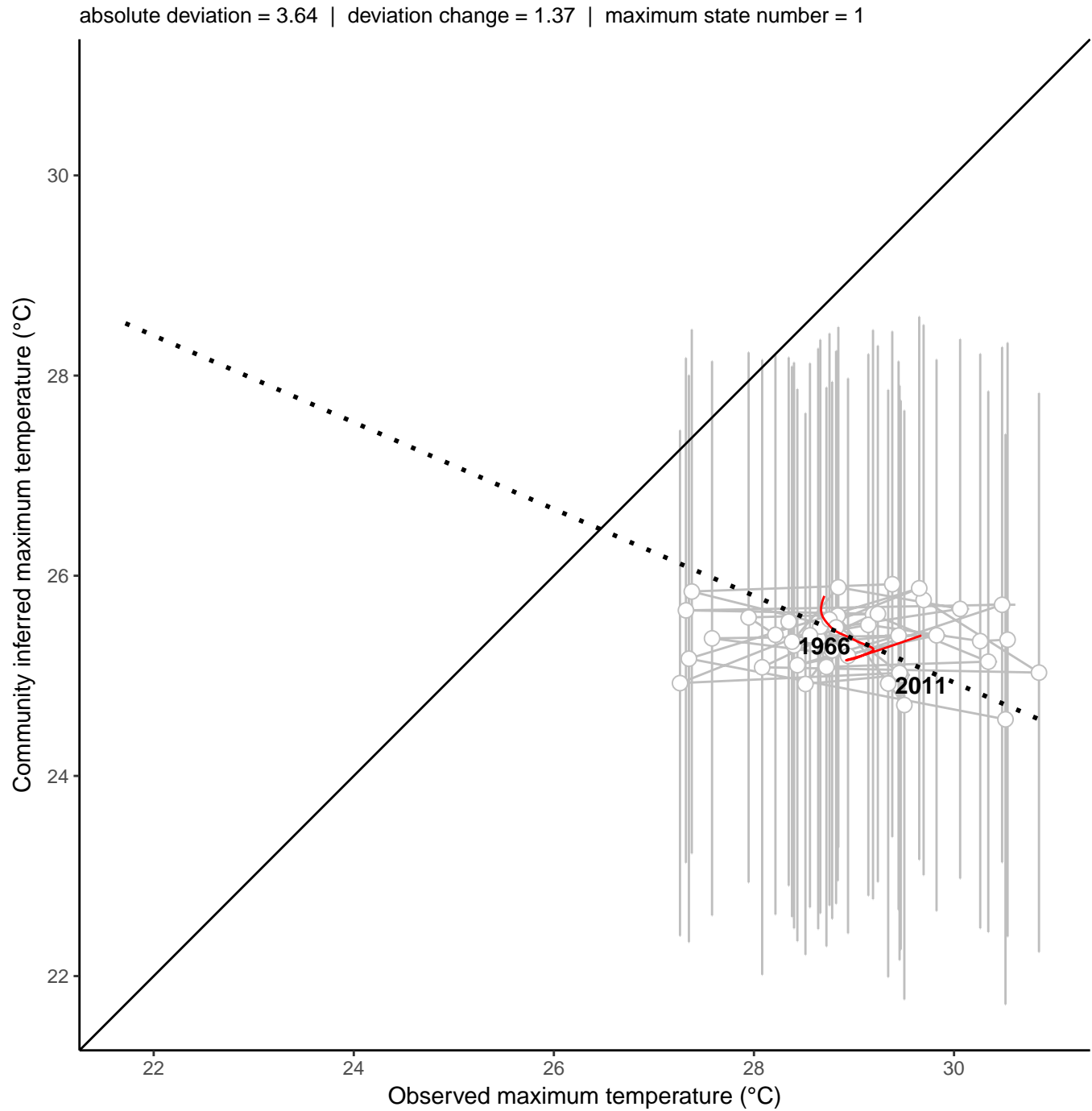
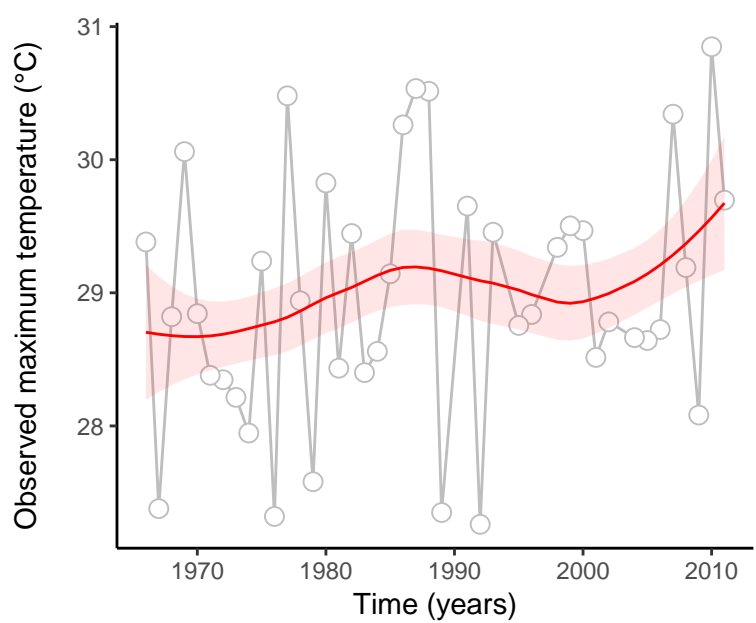
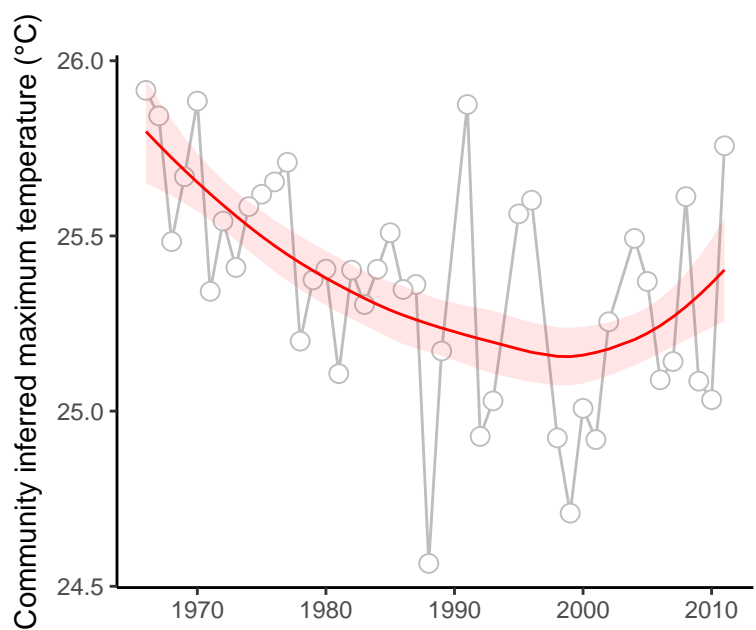

site : 840_82_38

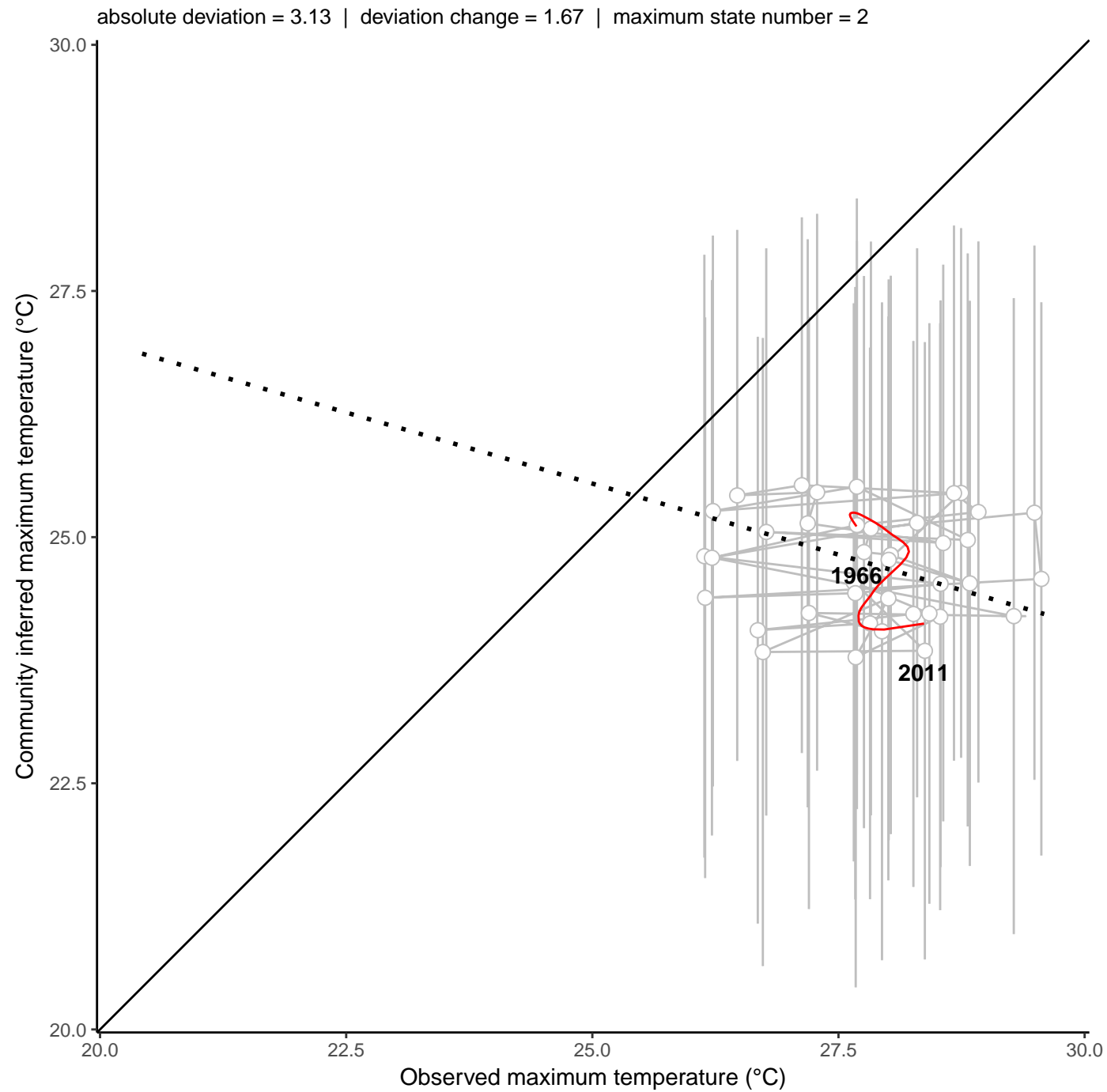
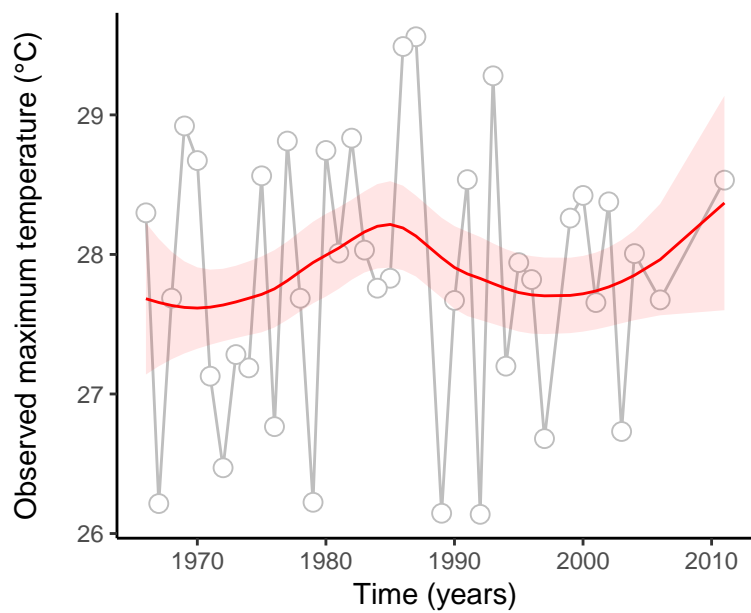
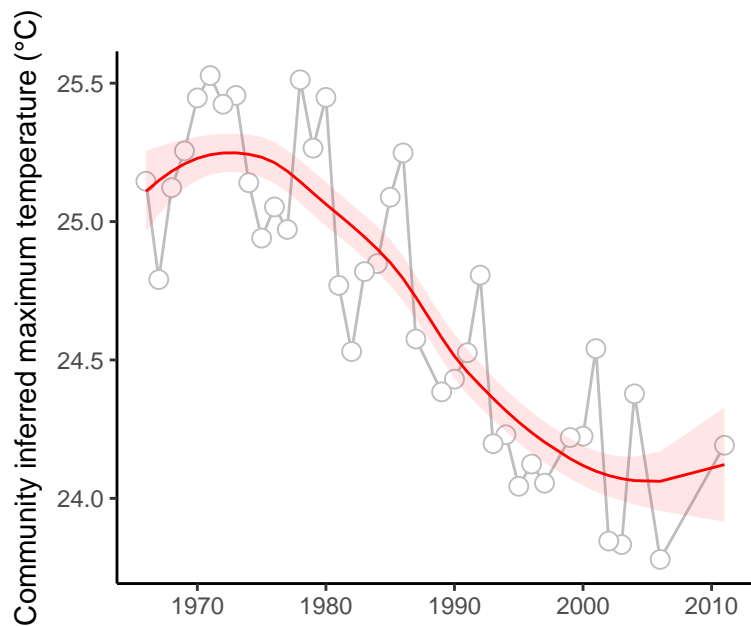

site : 840_83_33

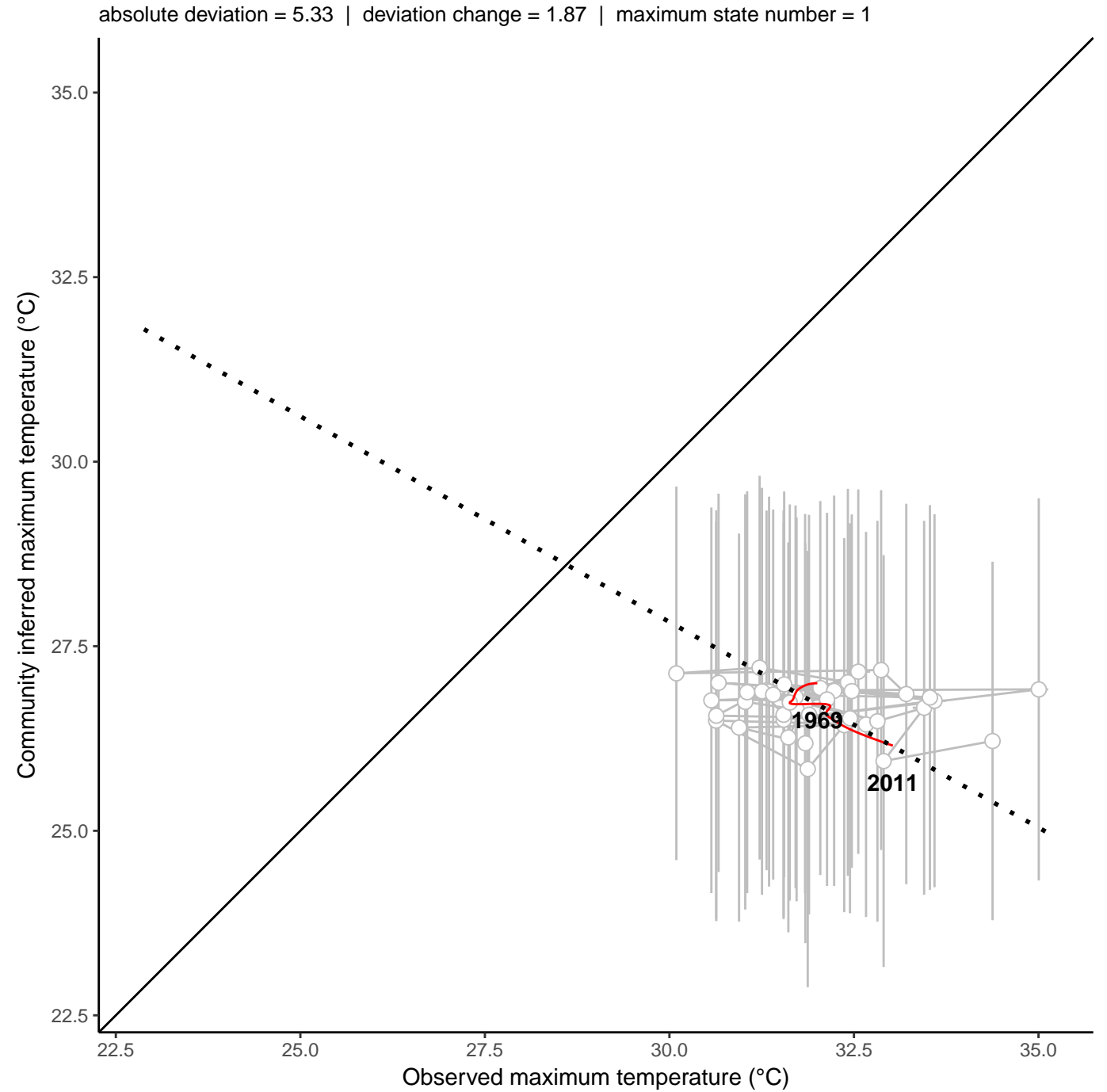
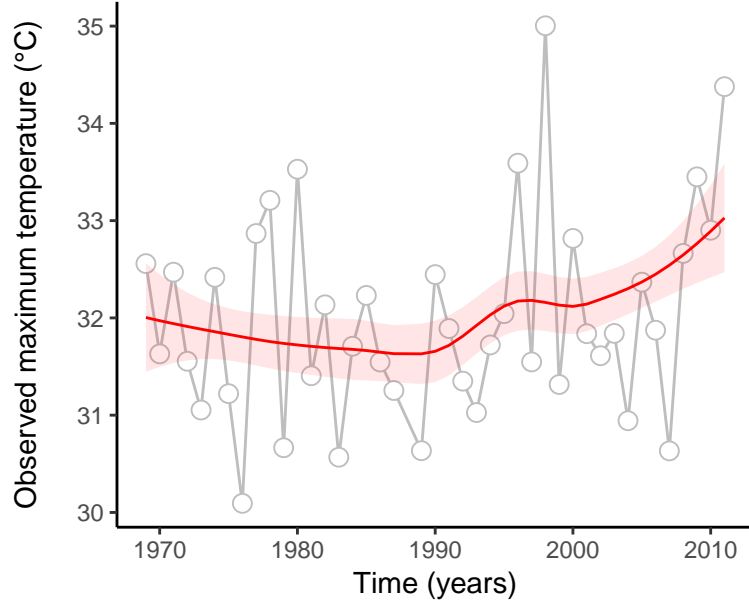
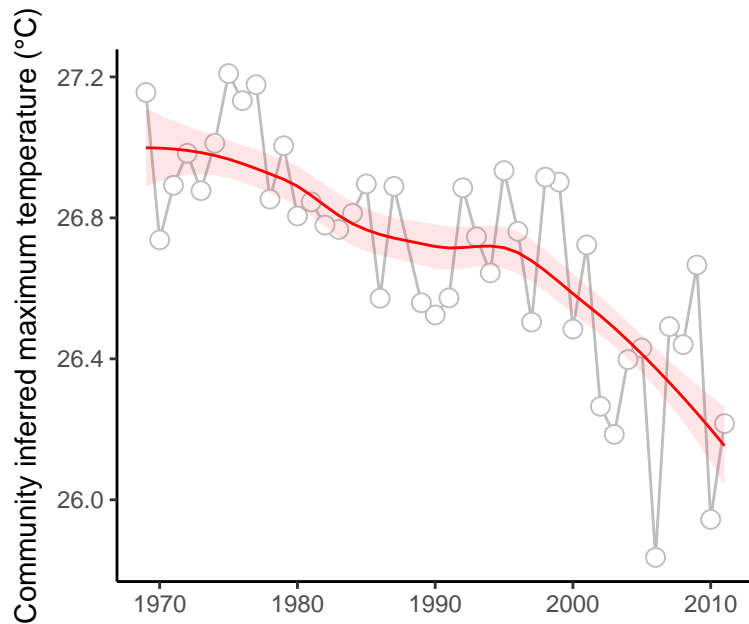

site : 840_83_65

absolute deviation = 5.9 | deviation change = 0.48 | maximum state number = 1

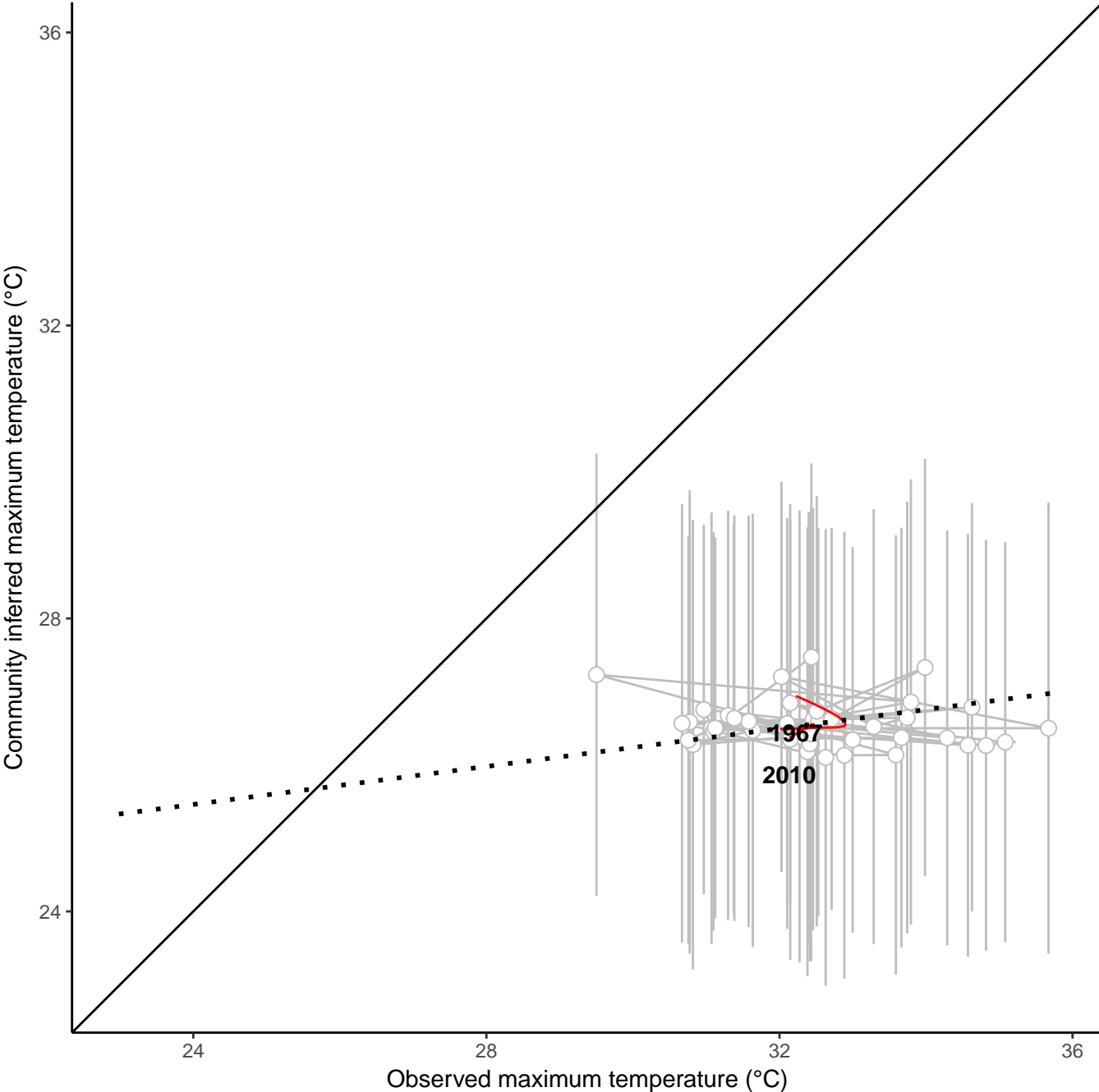
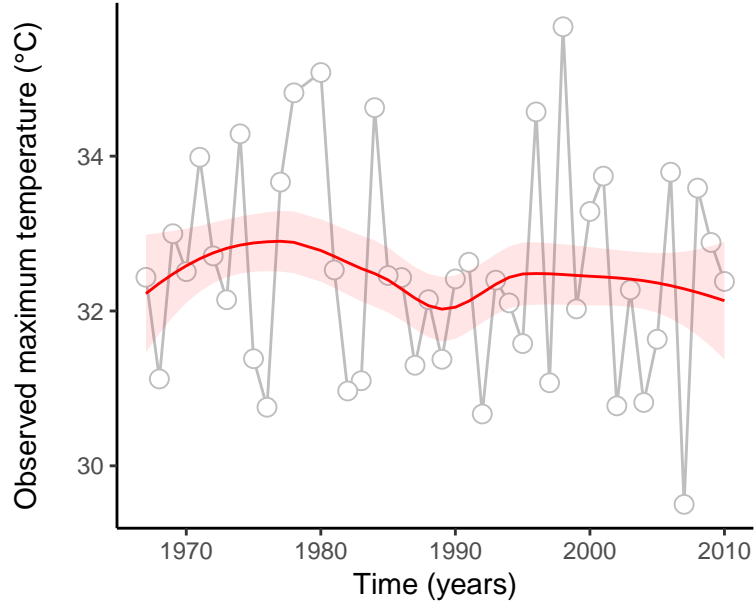
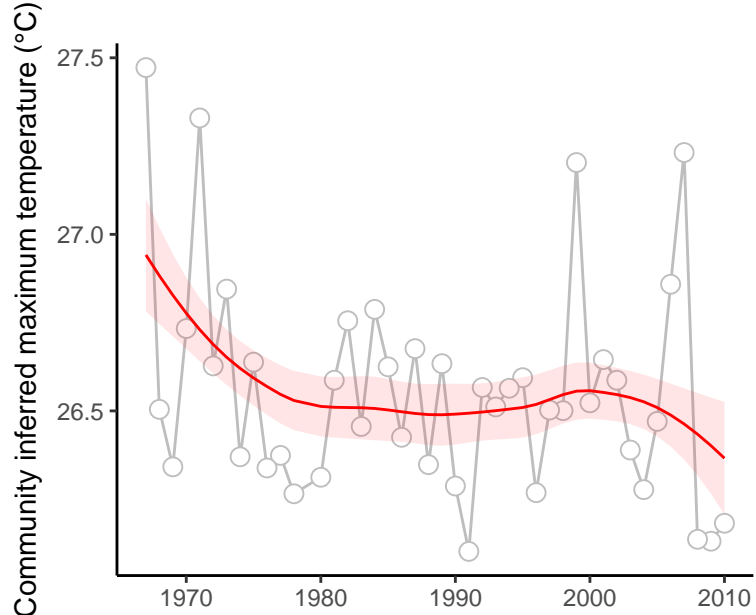

site : 840_25_11

absolute deviation = 4.69 | deviation change = -0.06 | maximum state number = 2

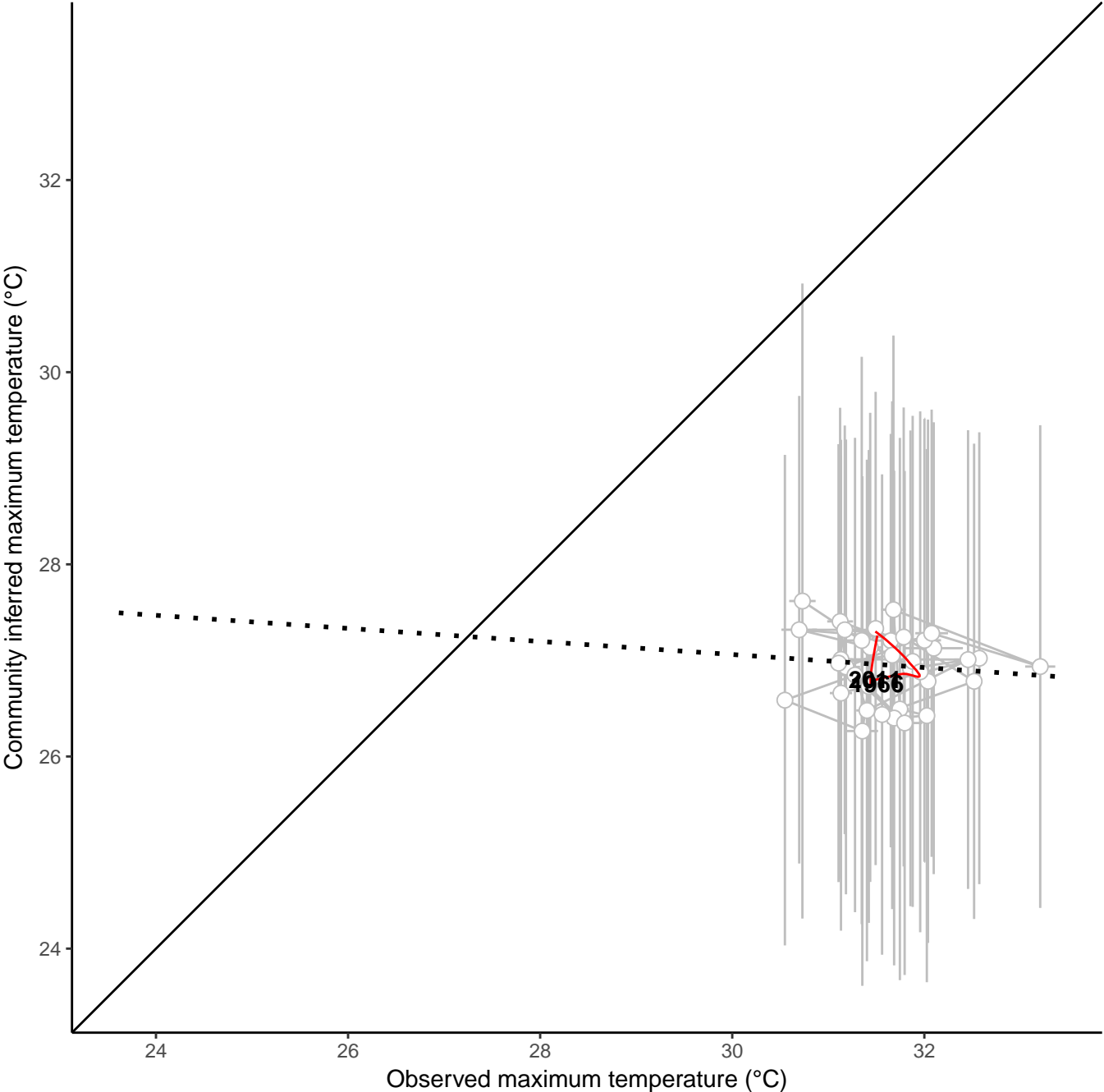
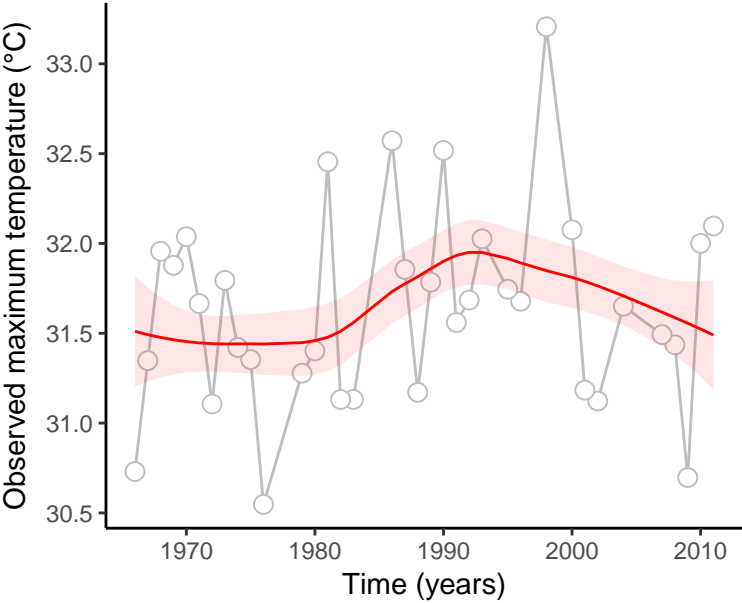
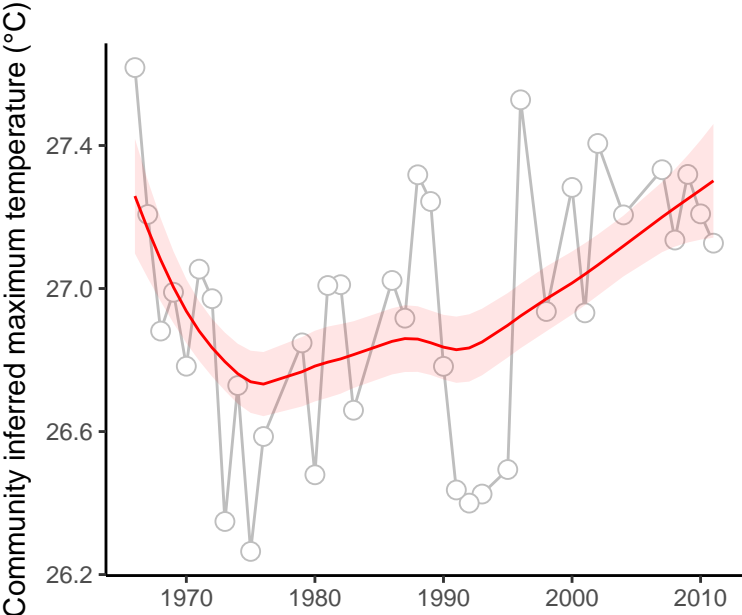

site : 840_34_14

absolute deviation = 2.44 | deviation change = 0.34 | maximum state number = 1

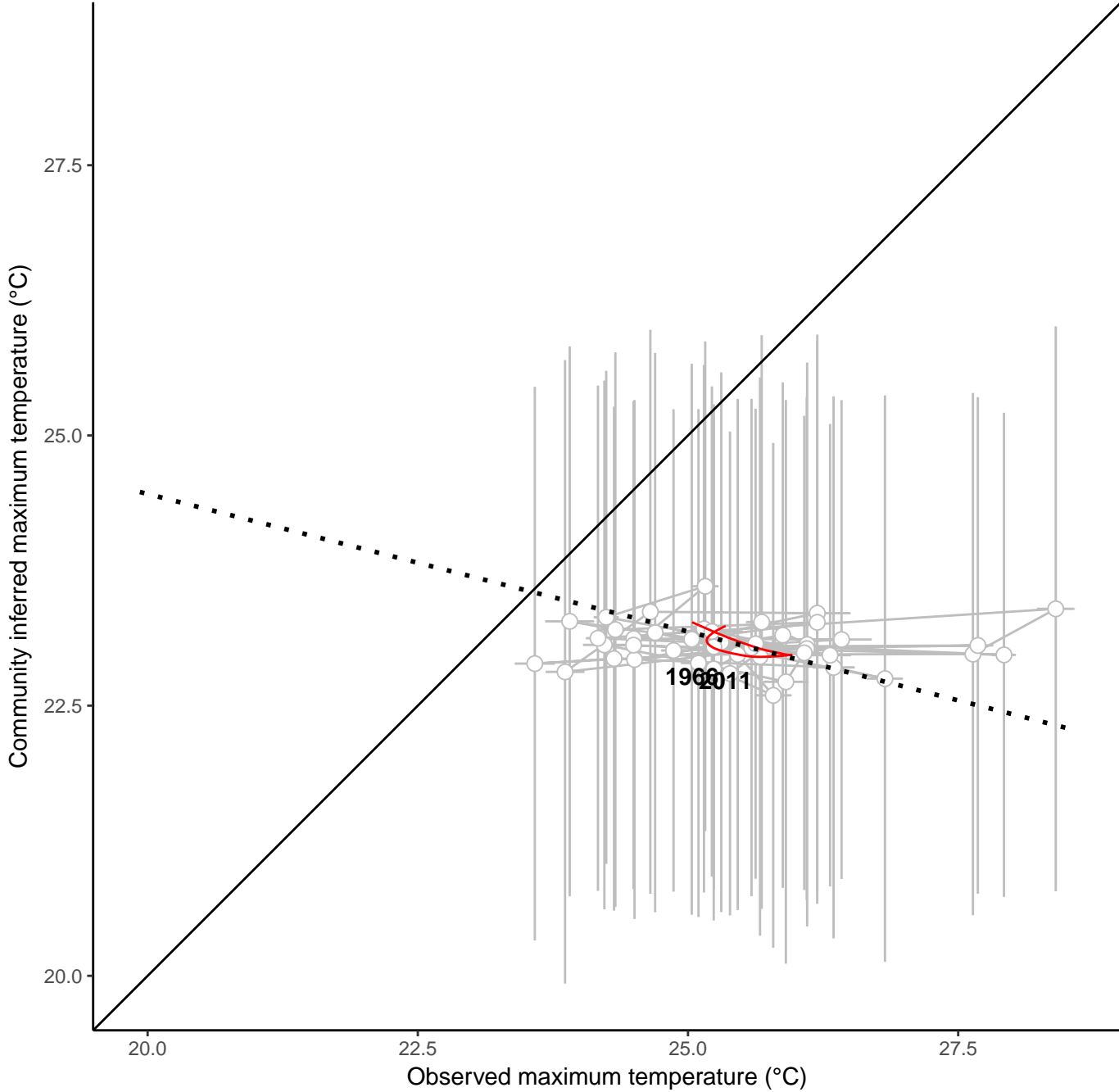
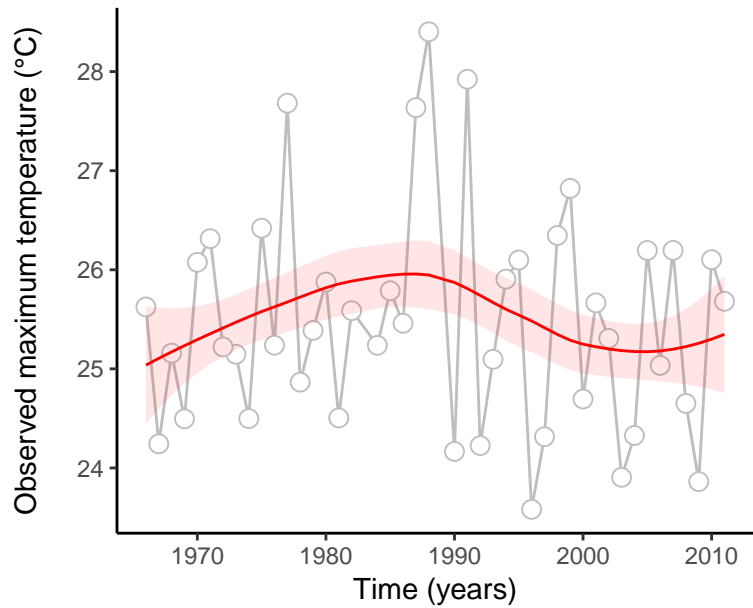
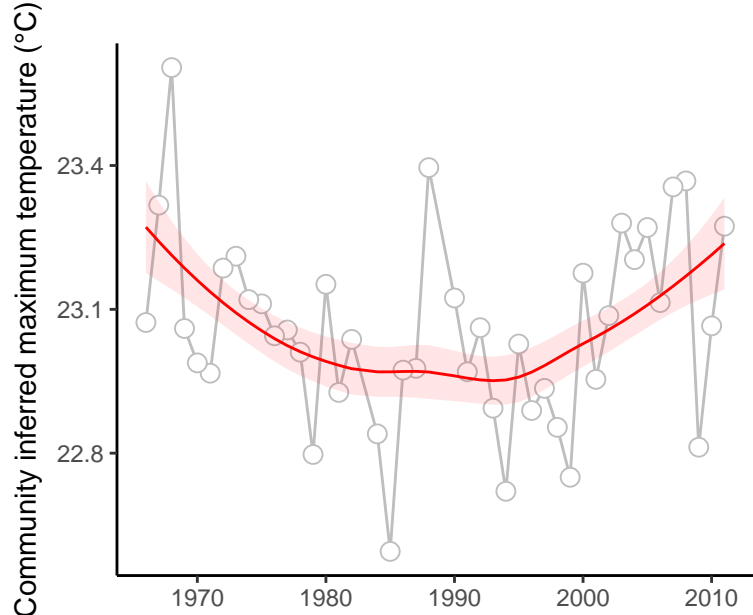

site : 840_34_56

absolute deviation = 3.77 | deviation change = 0.55 | maximum state number = 1

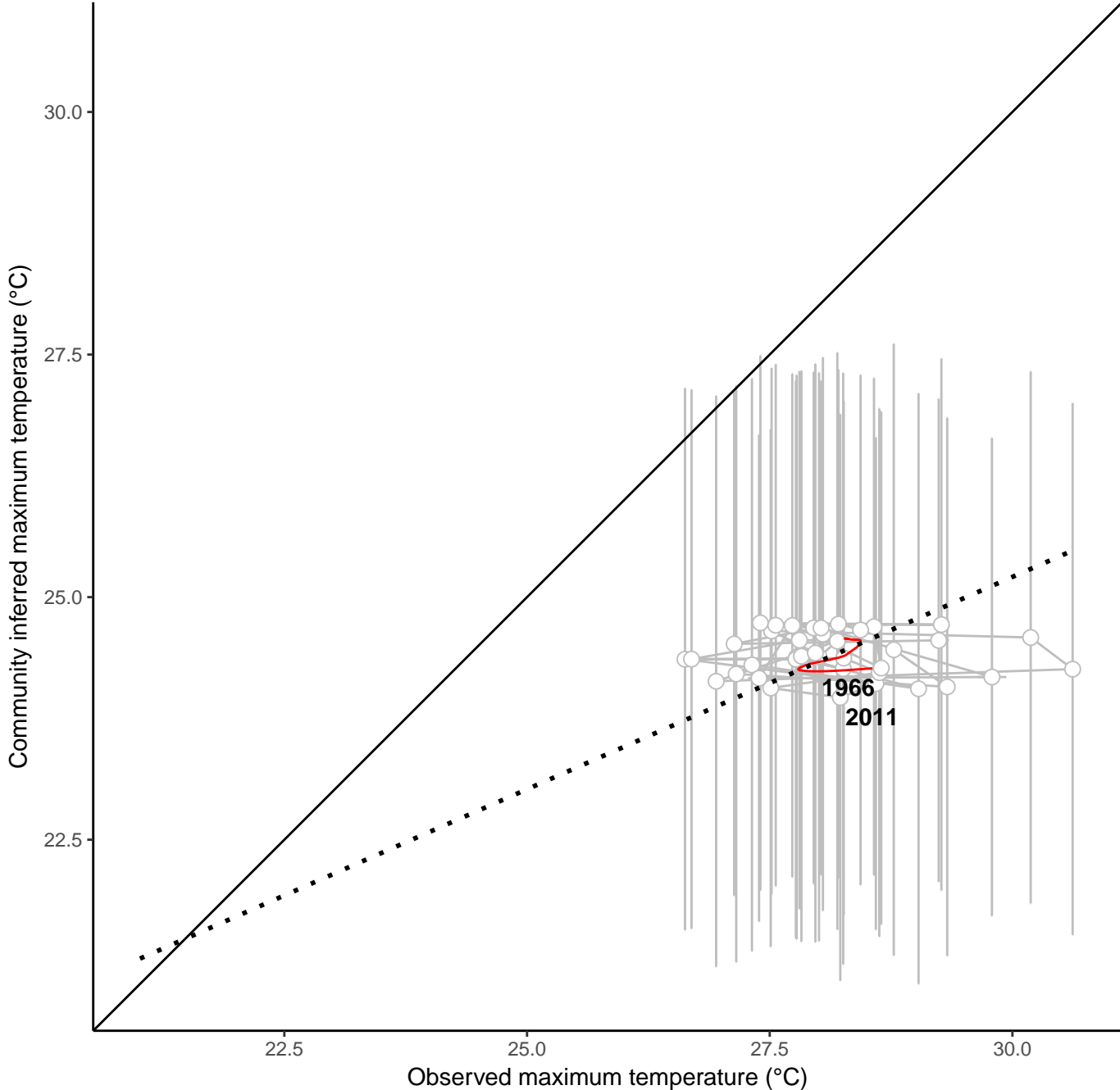
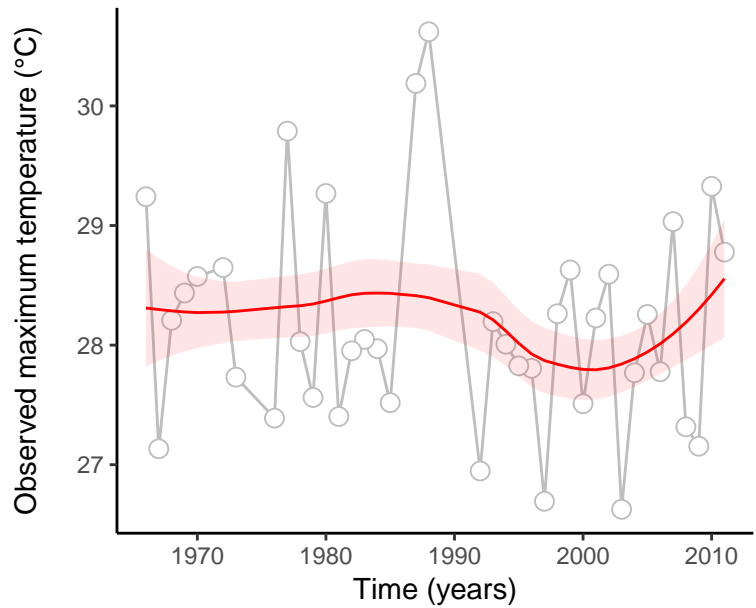
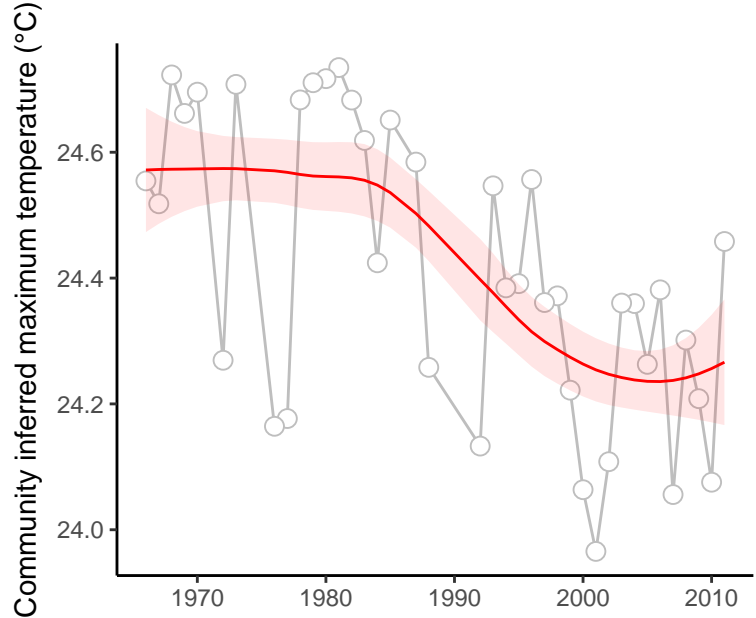

site : 840_53_27

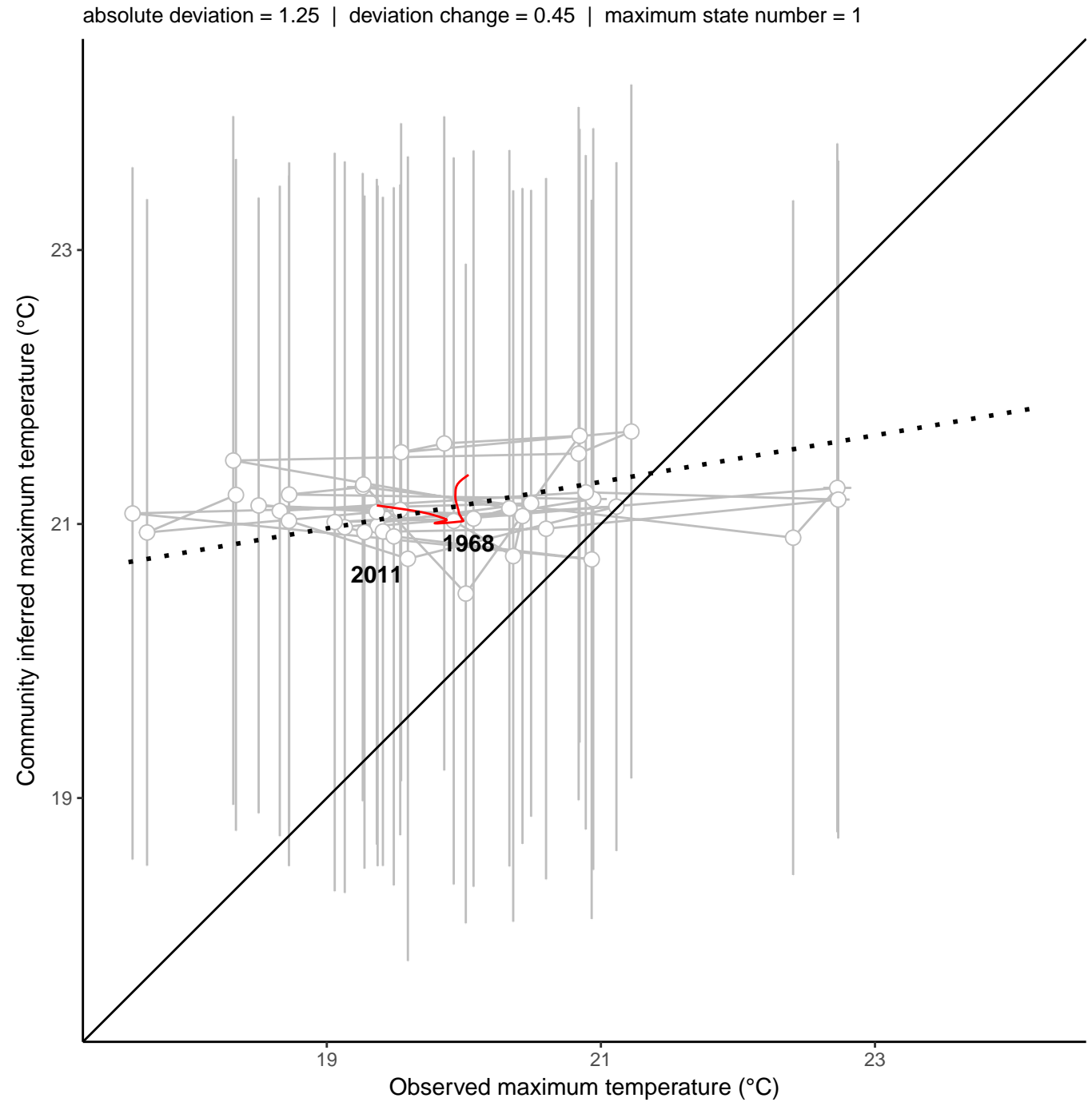
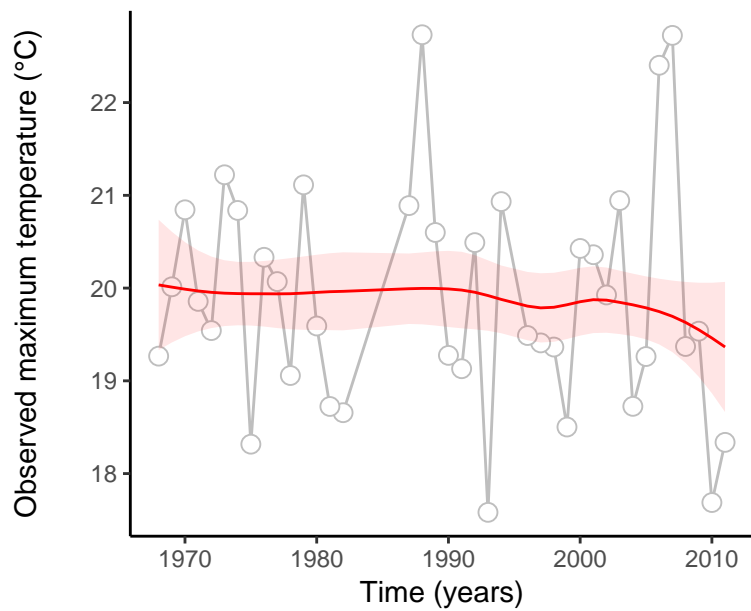
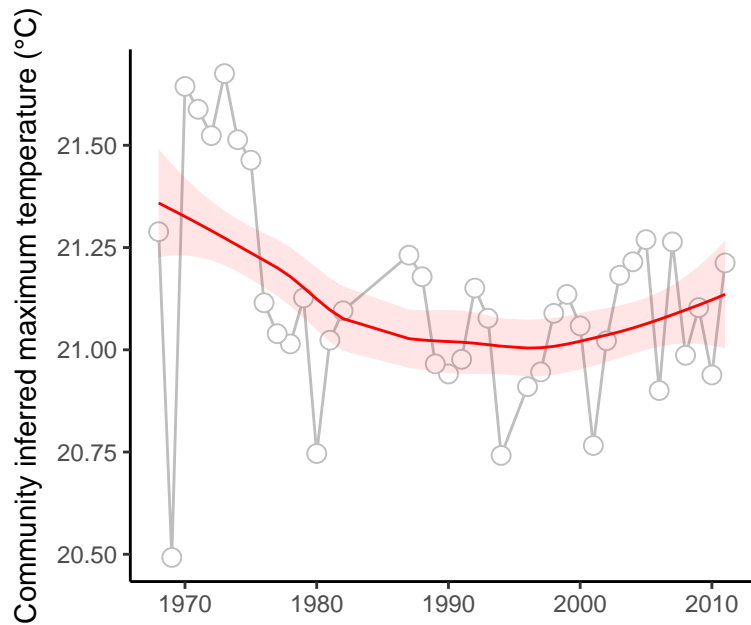

site : 840_58_4

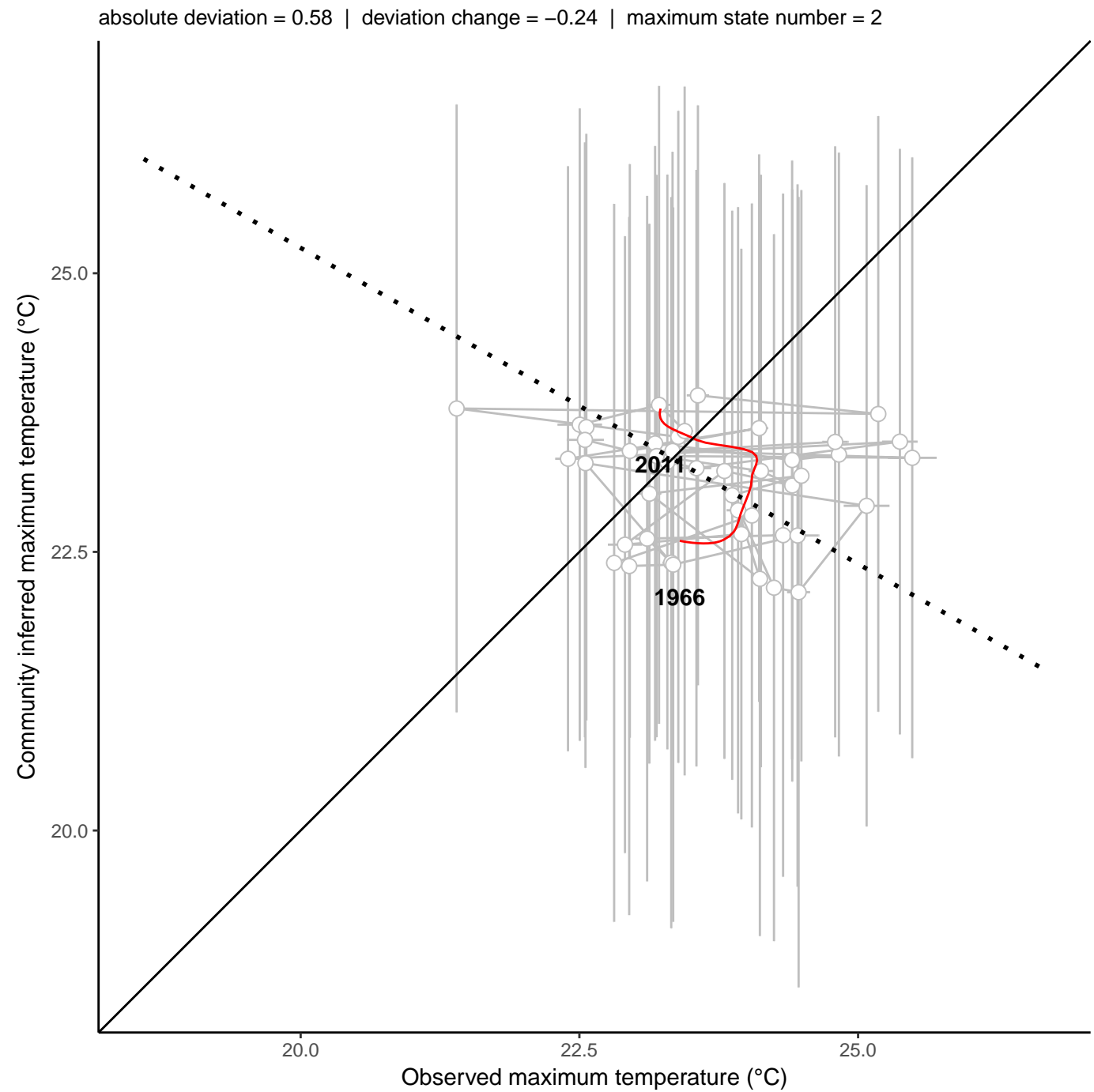
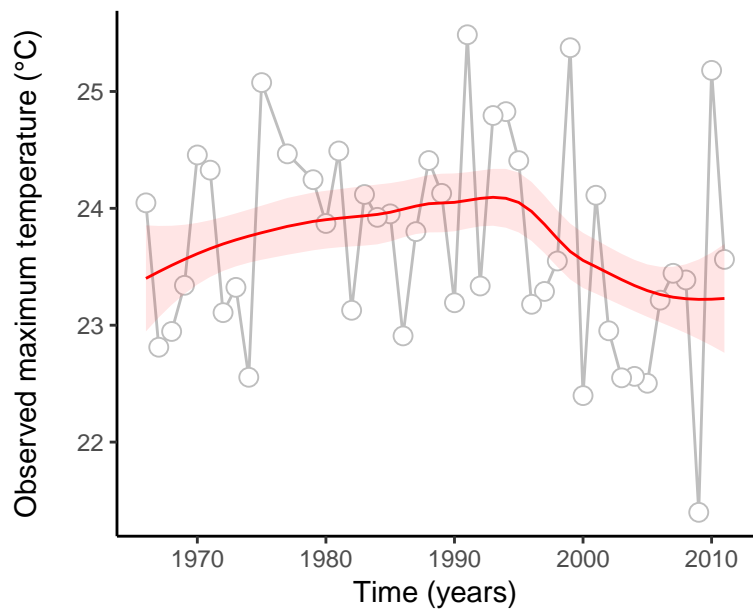
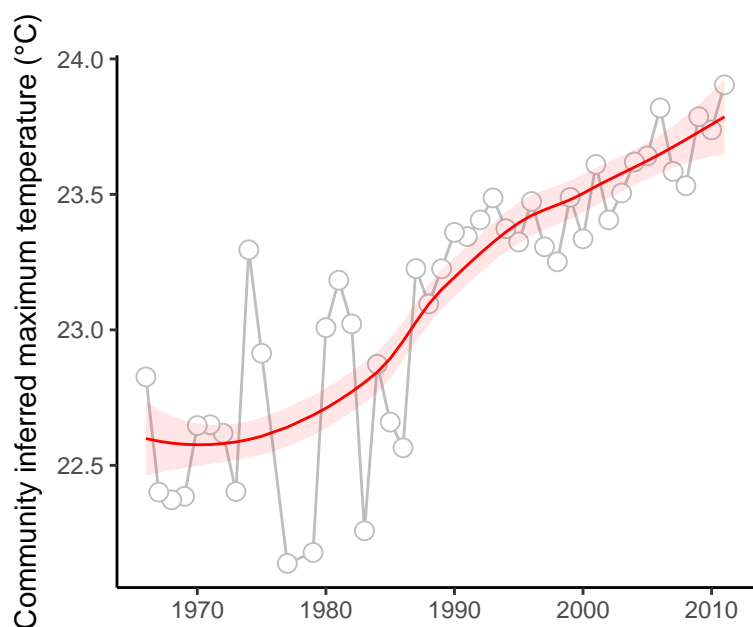

site : 840_63_24

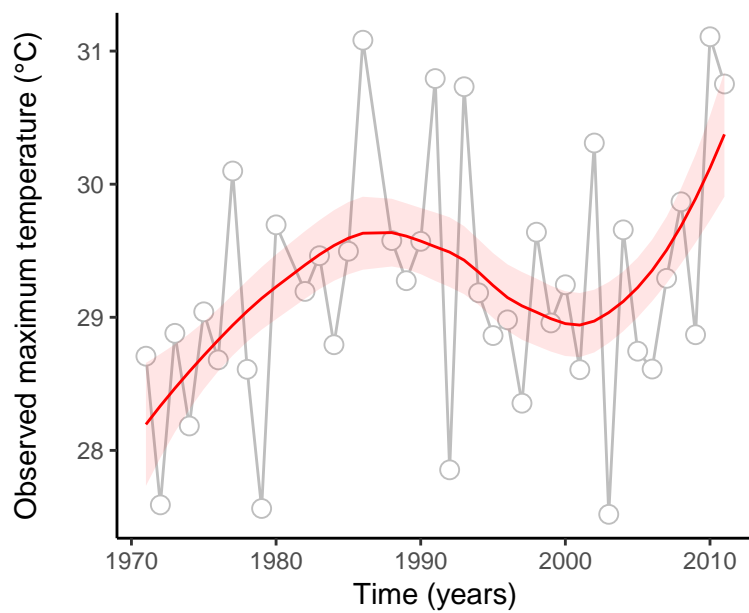
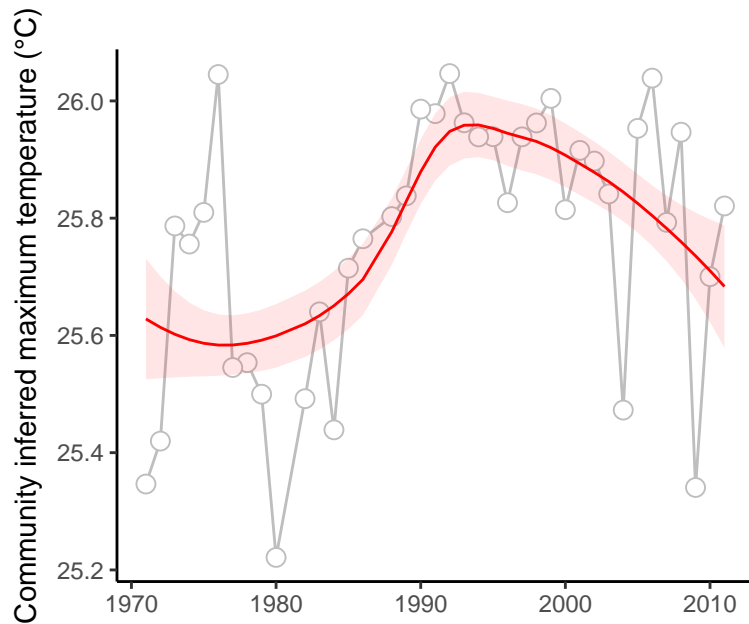

absolute deviation = 3.47 | deviation change = 2.12 | maximum state number = 1

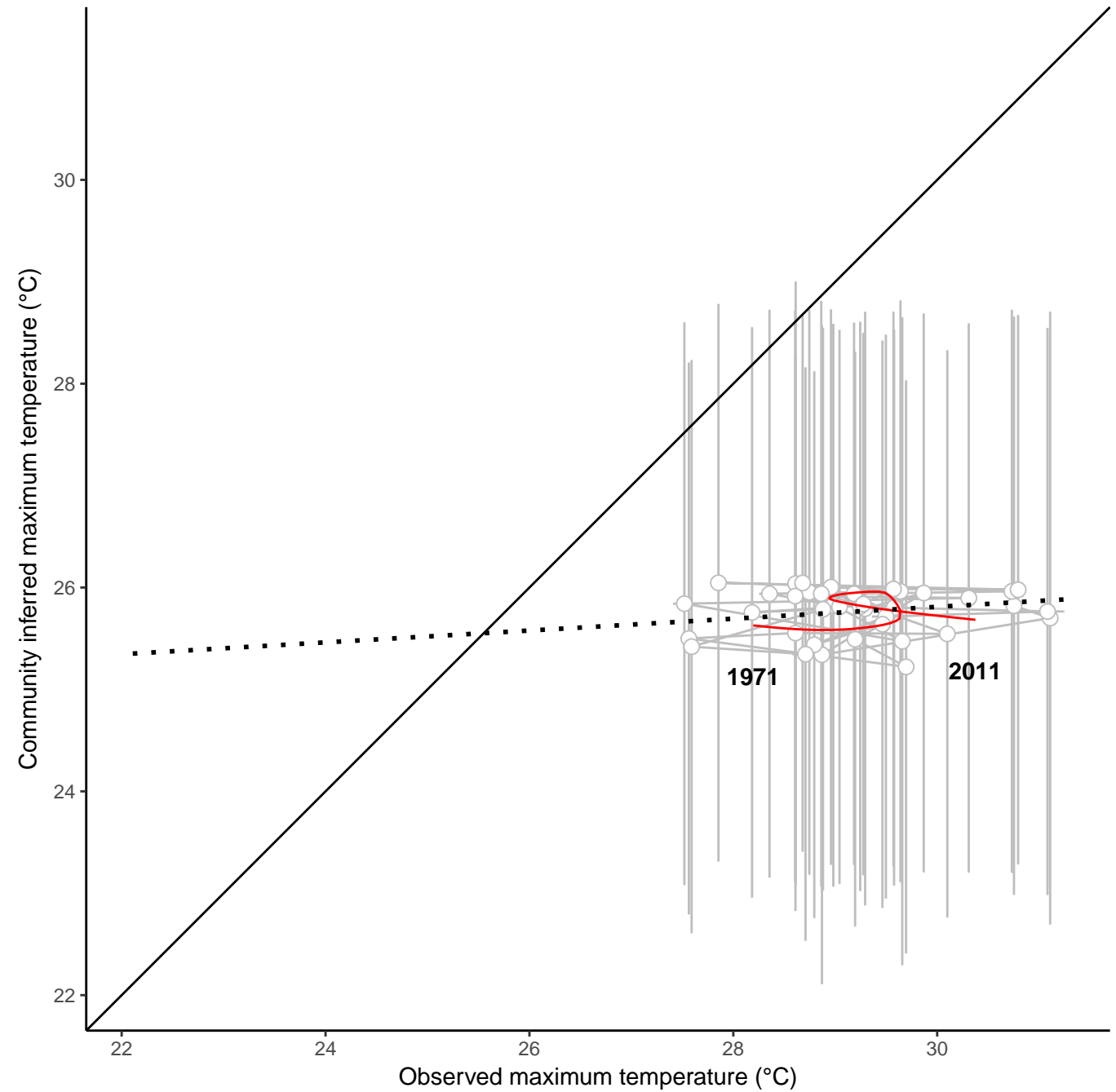

site : 840_72_71

absolute deviation = 0.78 | deviation change = 1.09 | maximum state number = 1

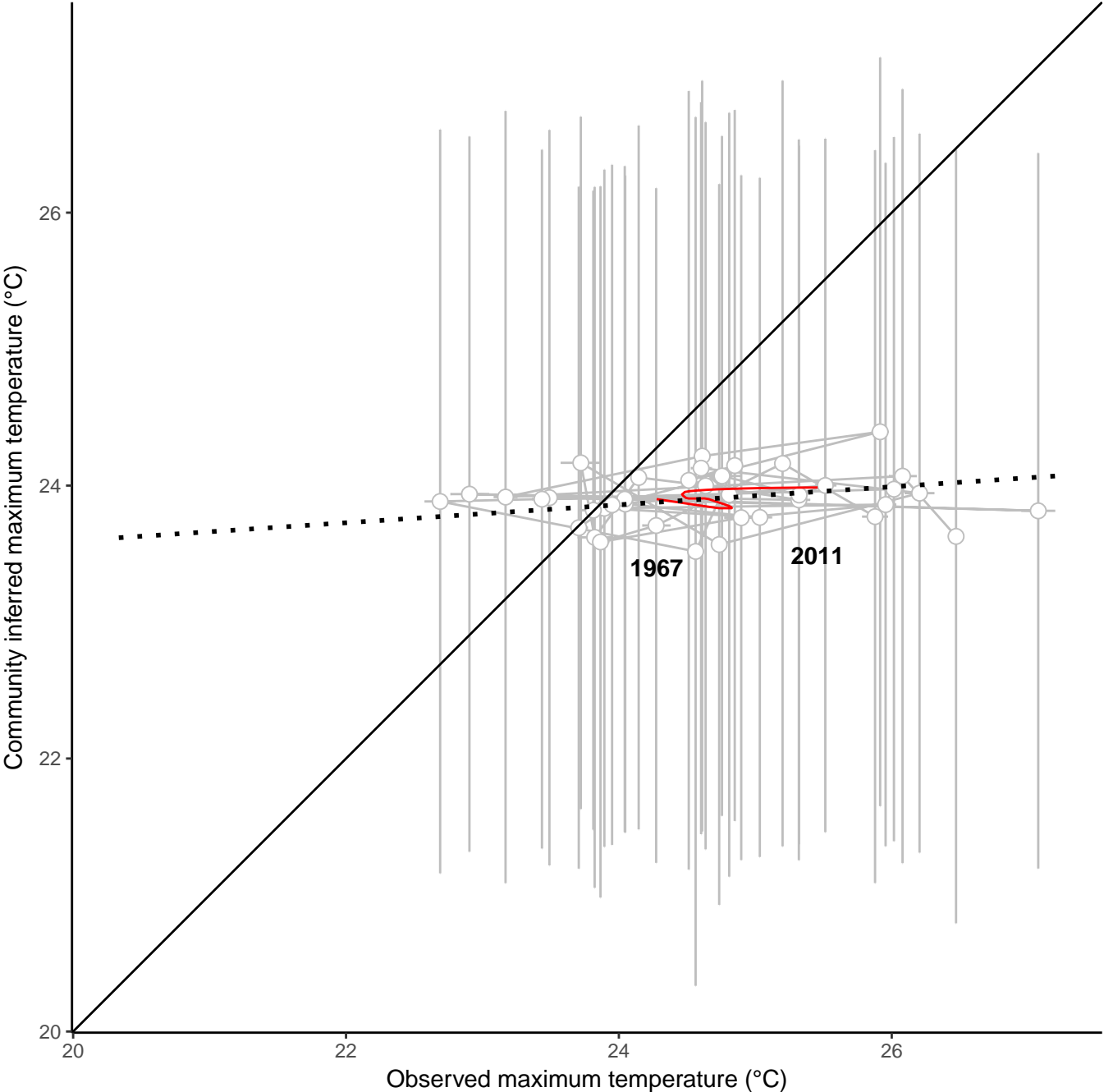
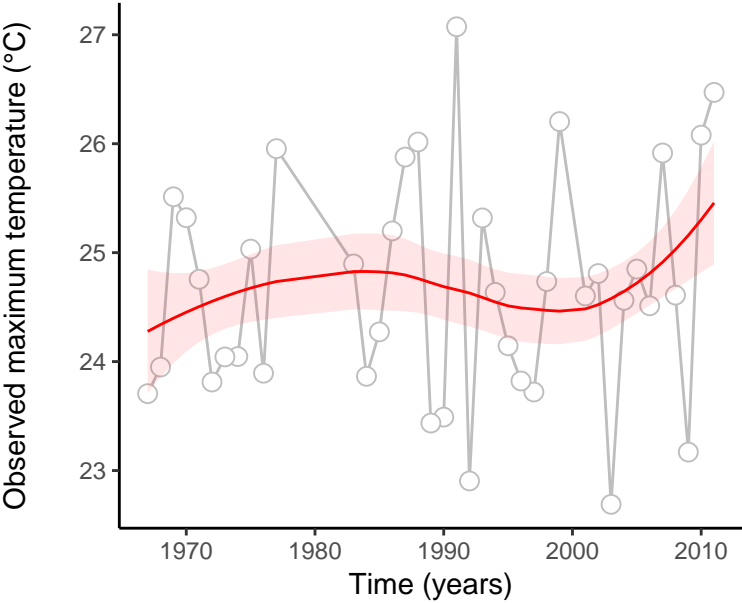
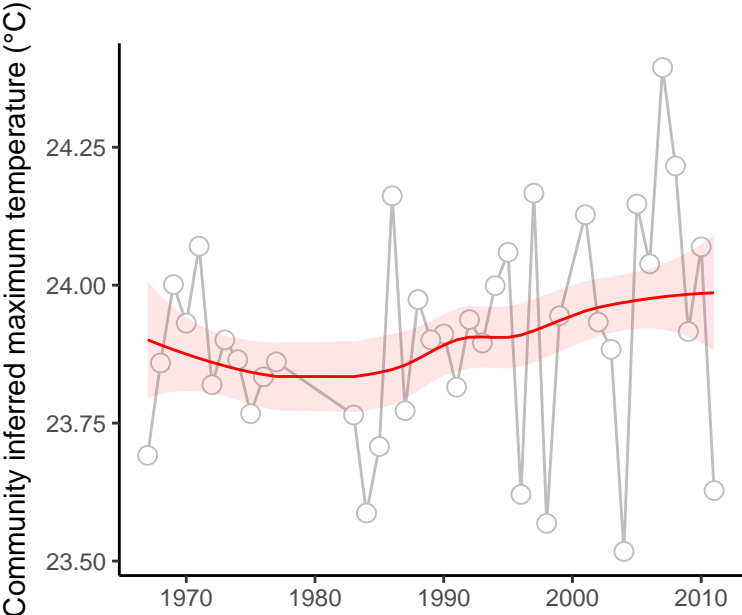

site : 840_72_72

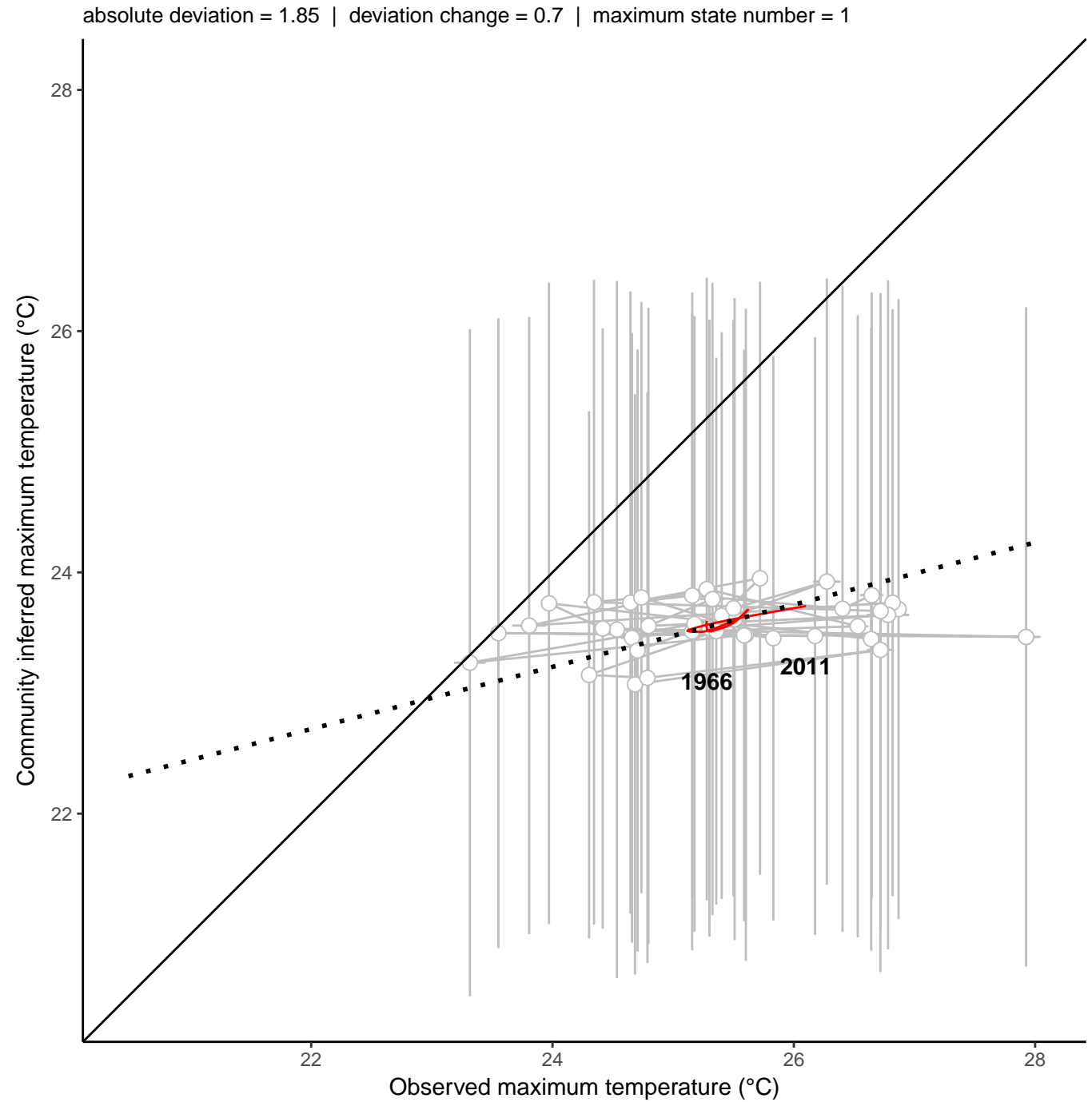
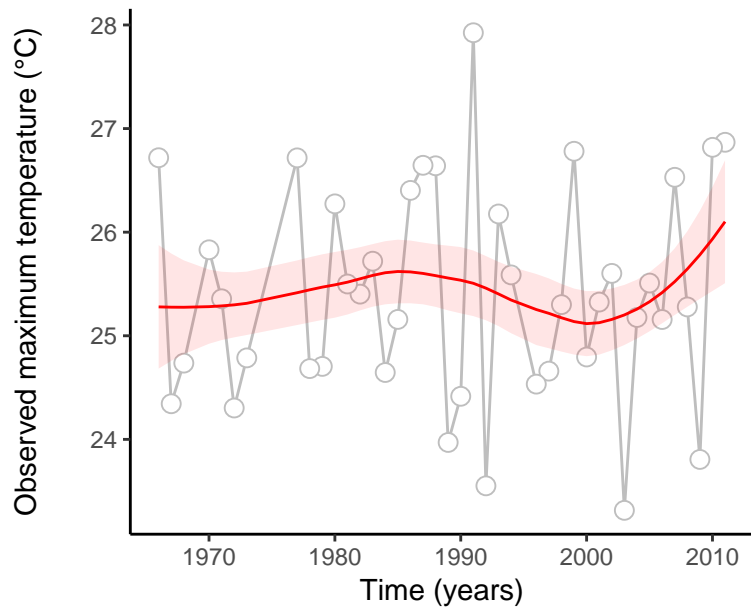
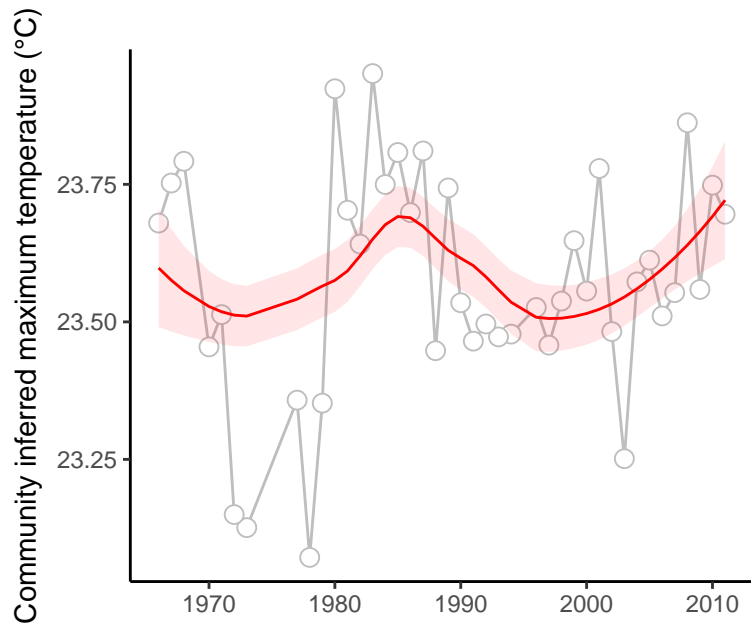

site : 840_72_85

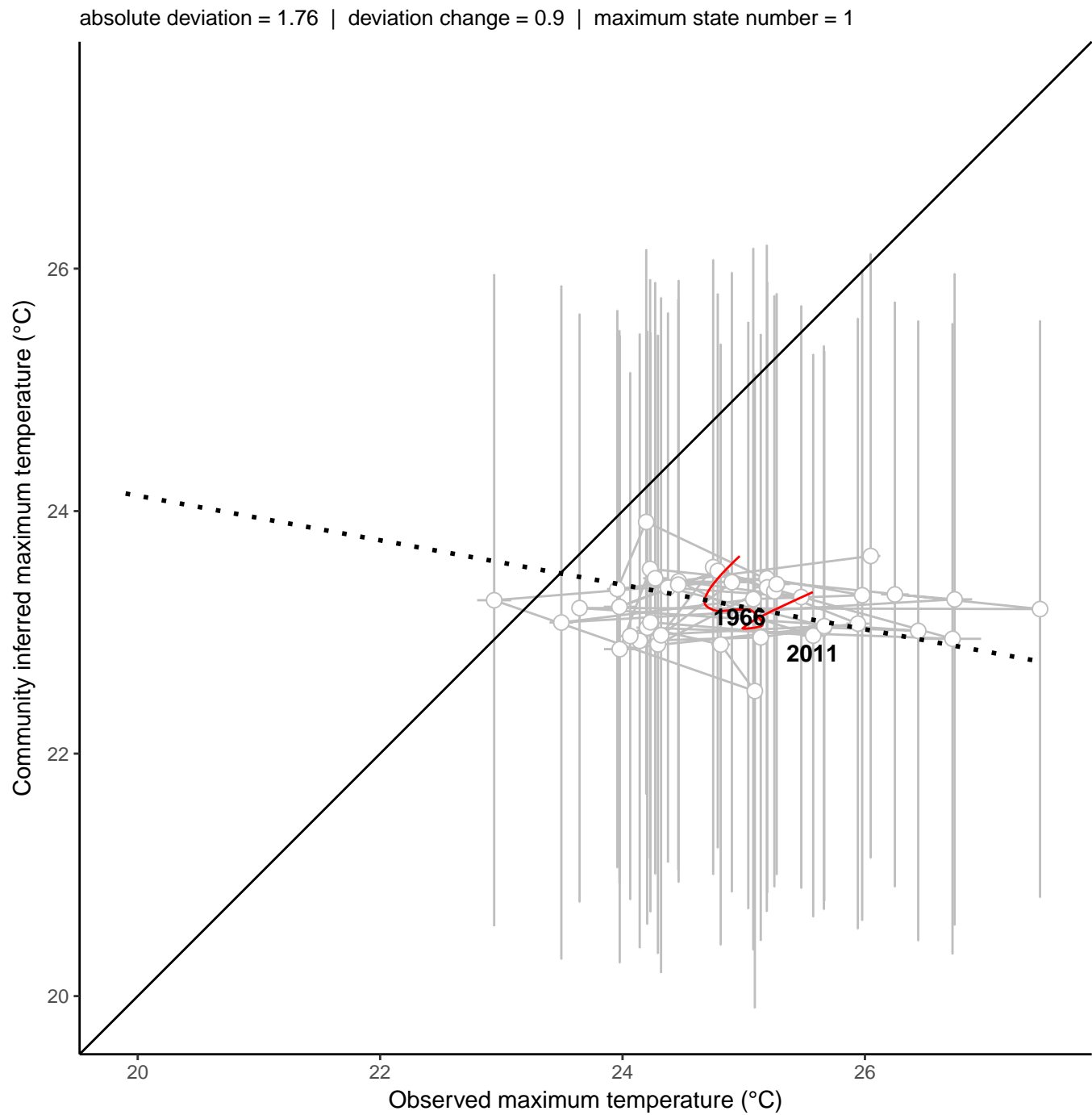
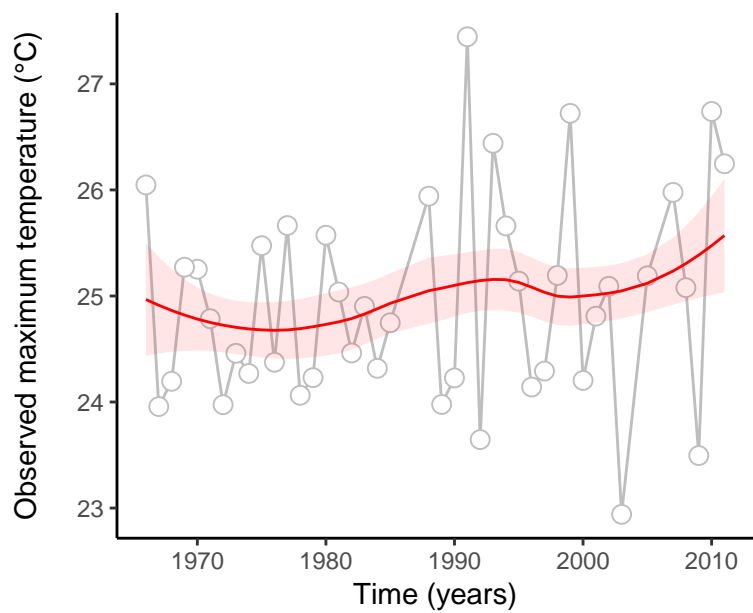
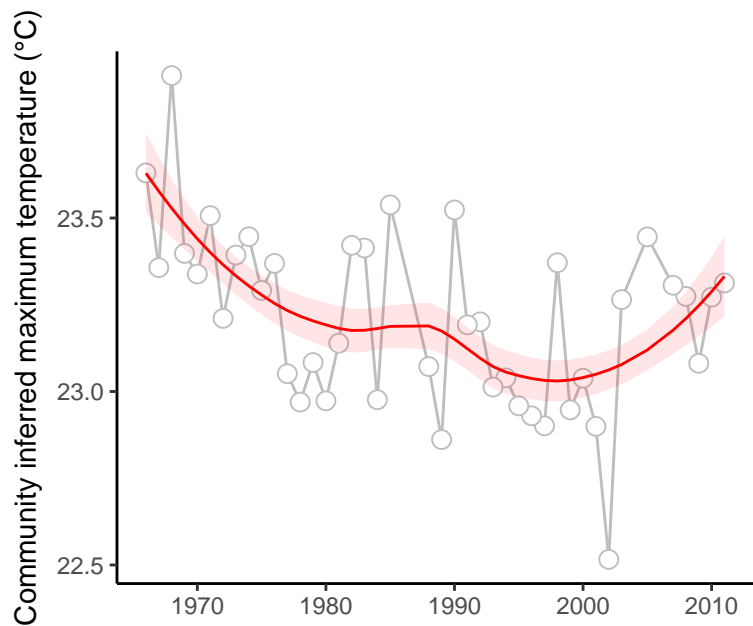

site : 840_83_24

absolute deviation = 4.91 | deviation change = 1.89 | maximum state number = 1

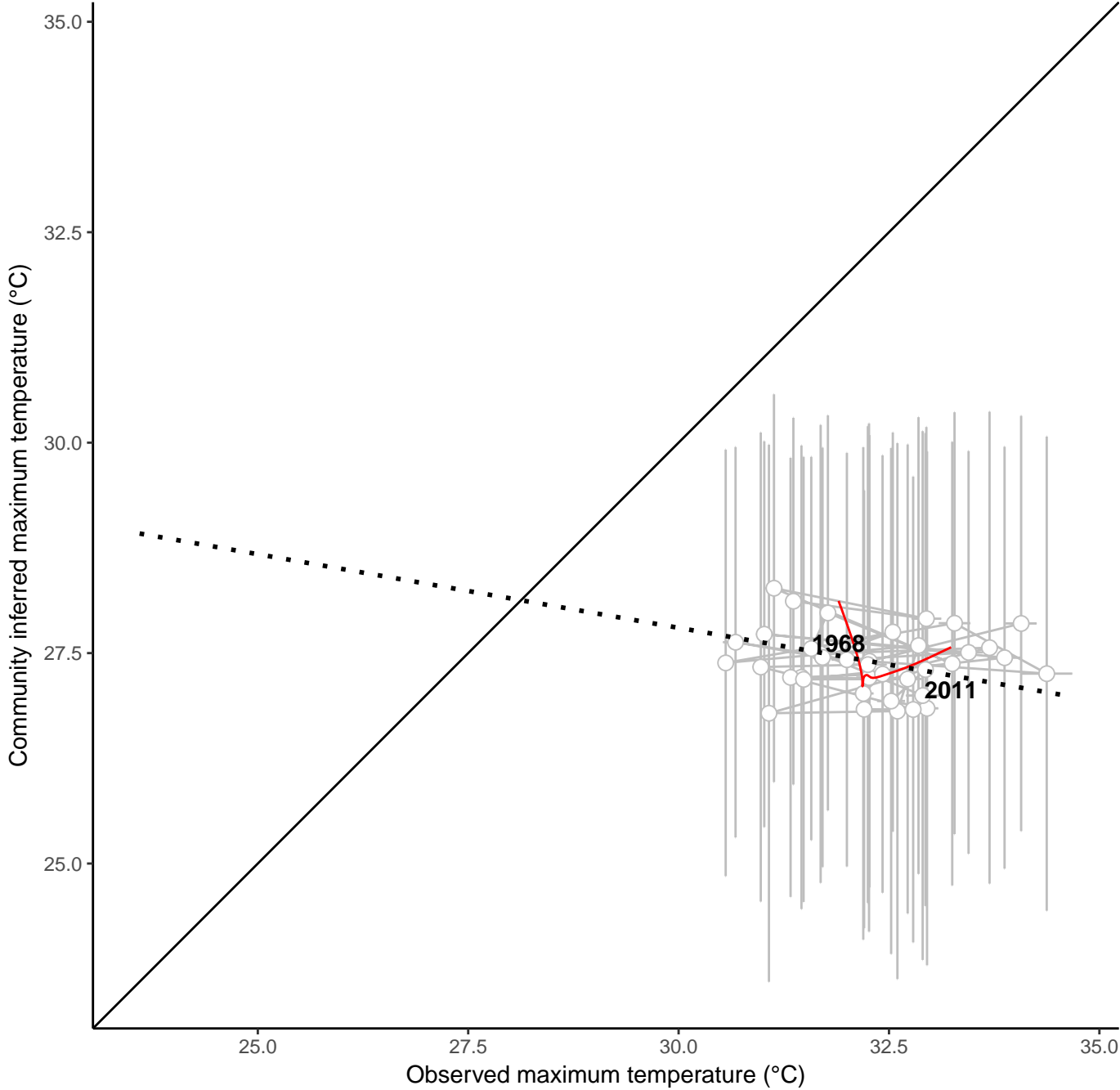
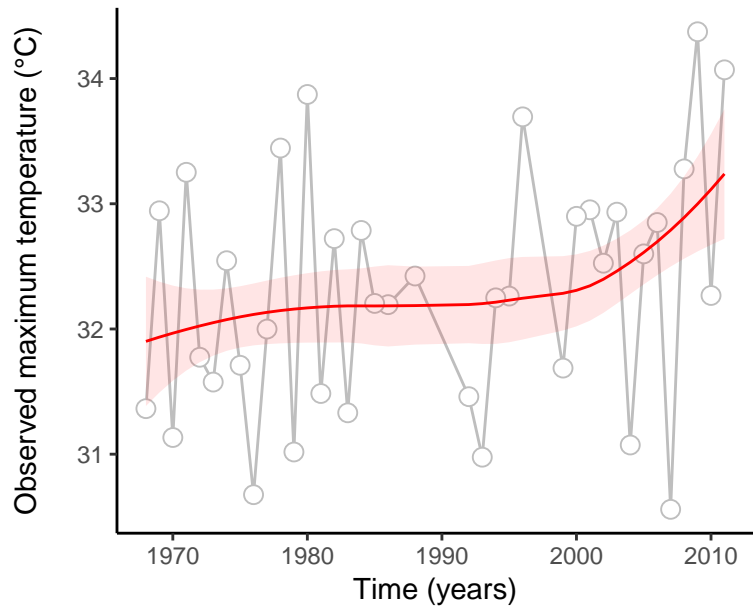
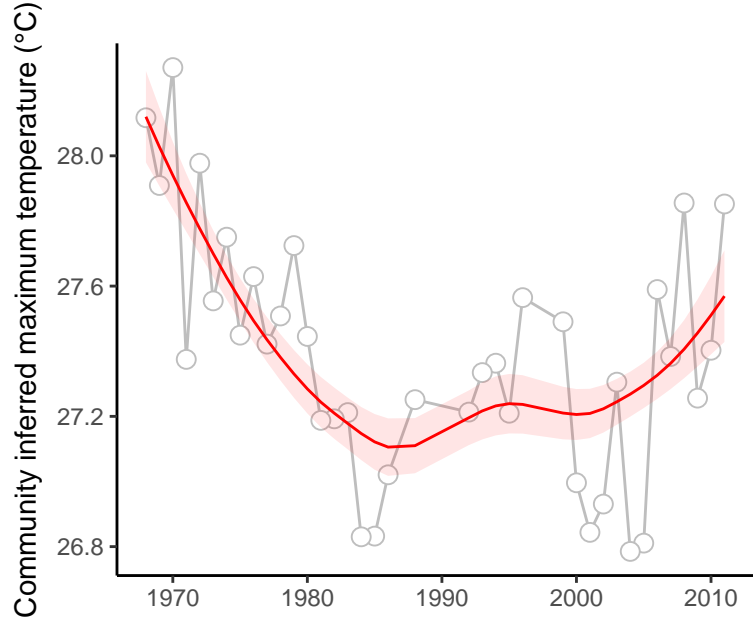

site : 840_83_28

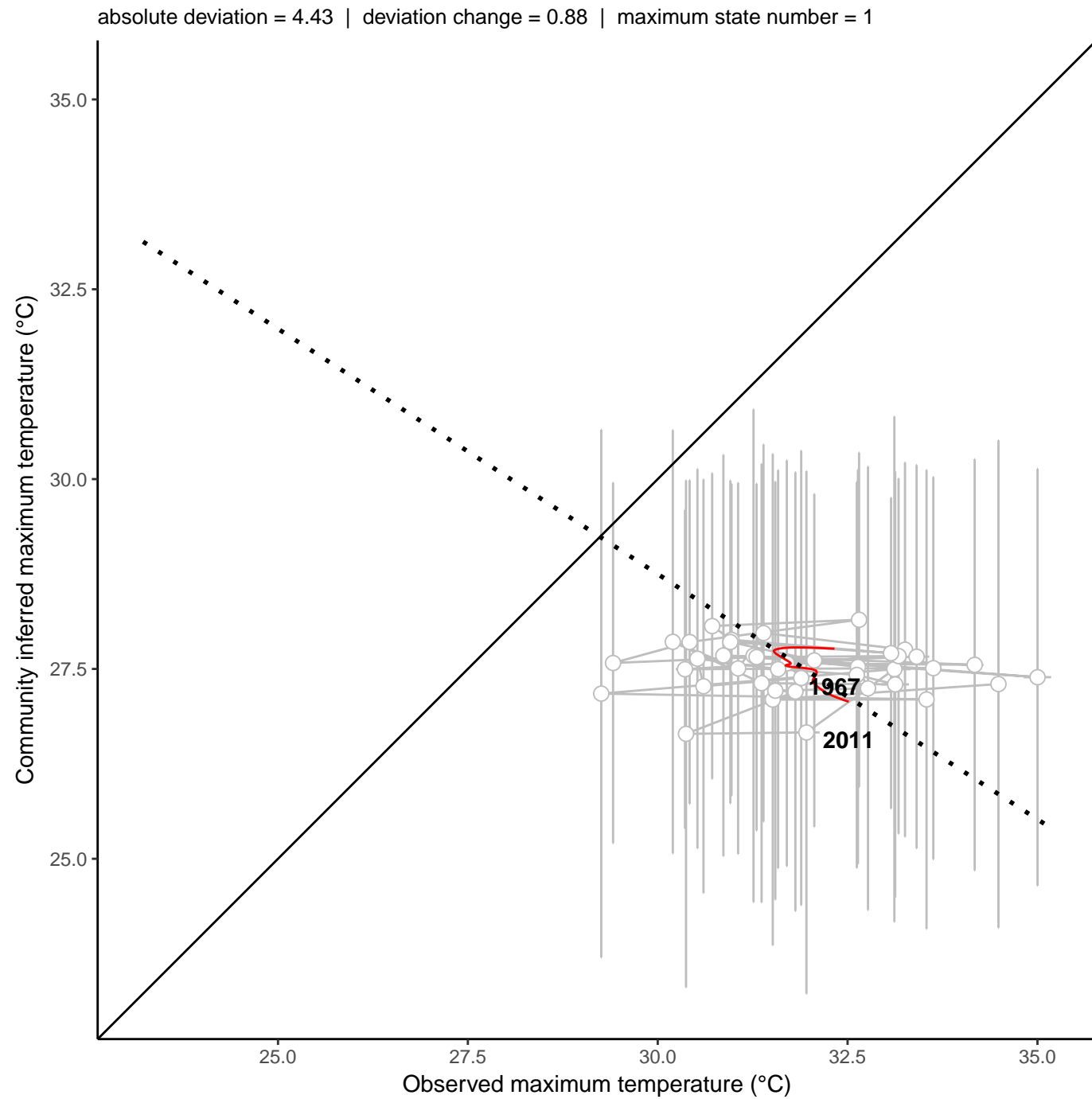
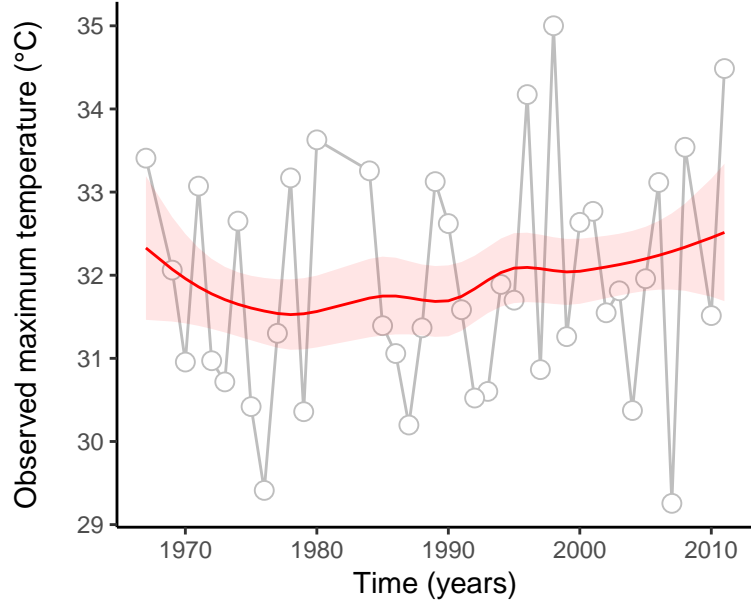
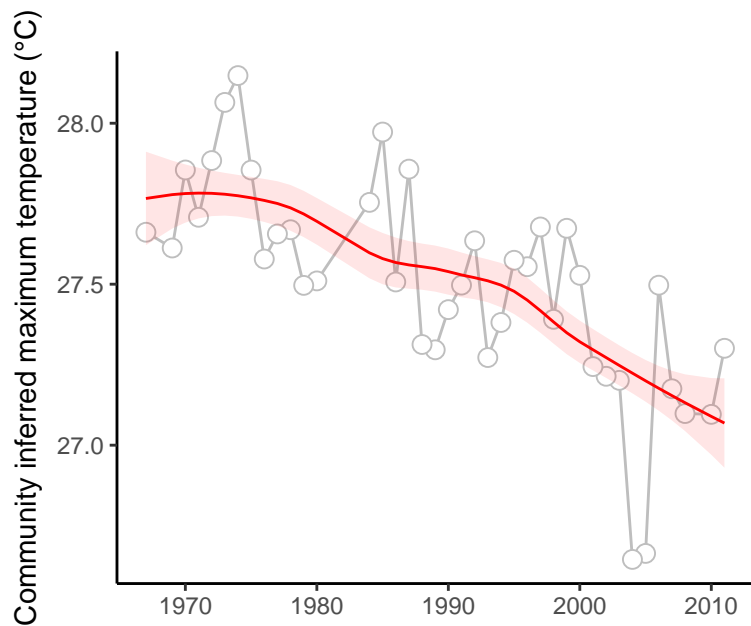

site : 840_91_47

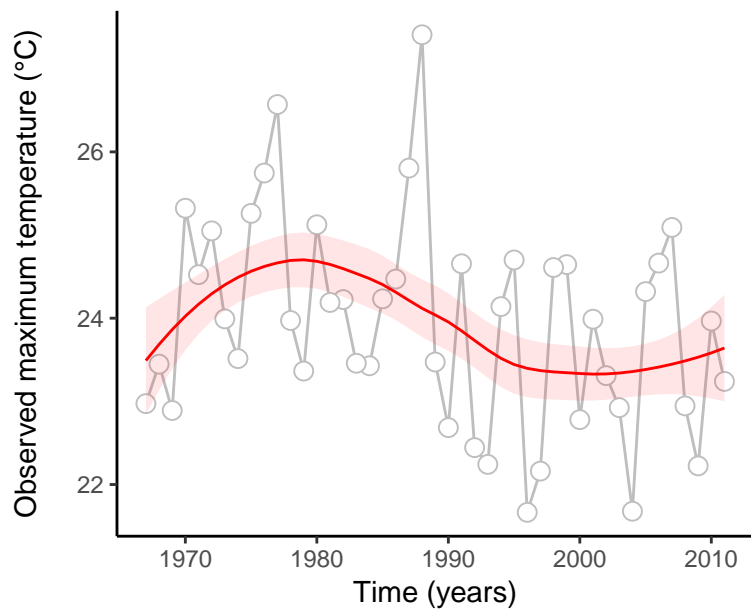
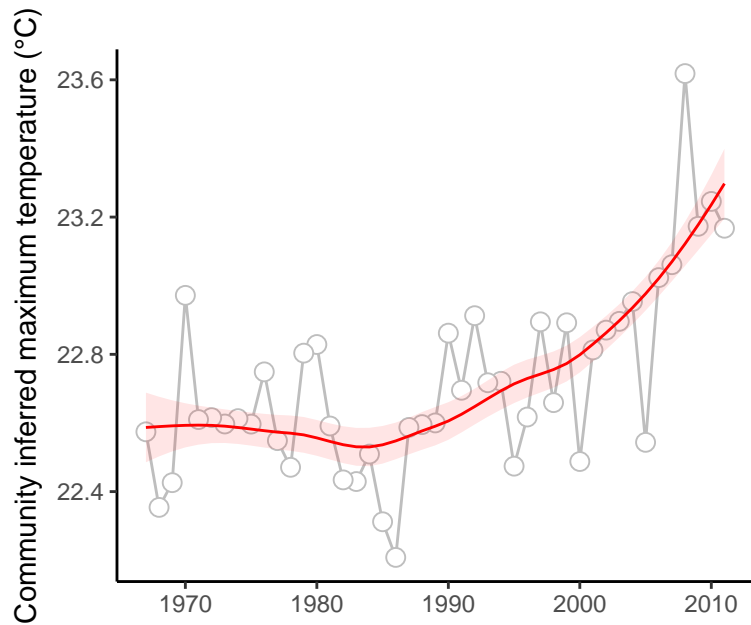

absolute deviation = 1.2 | deviation change = -0.56 | maximum state number = 1

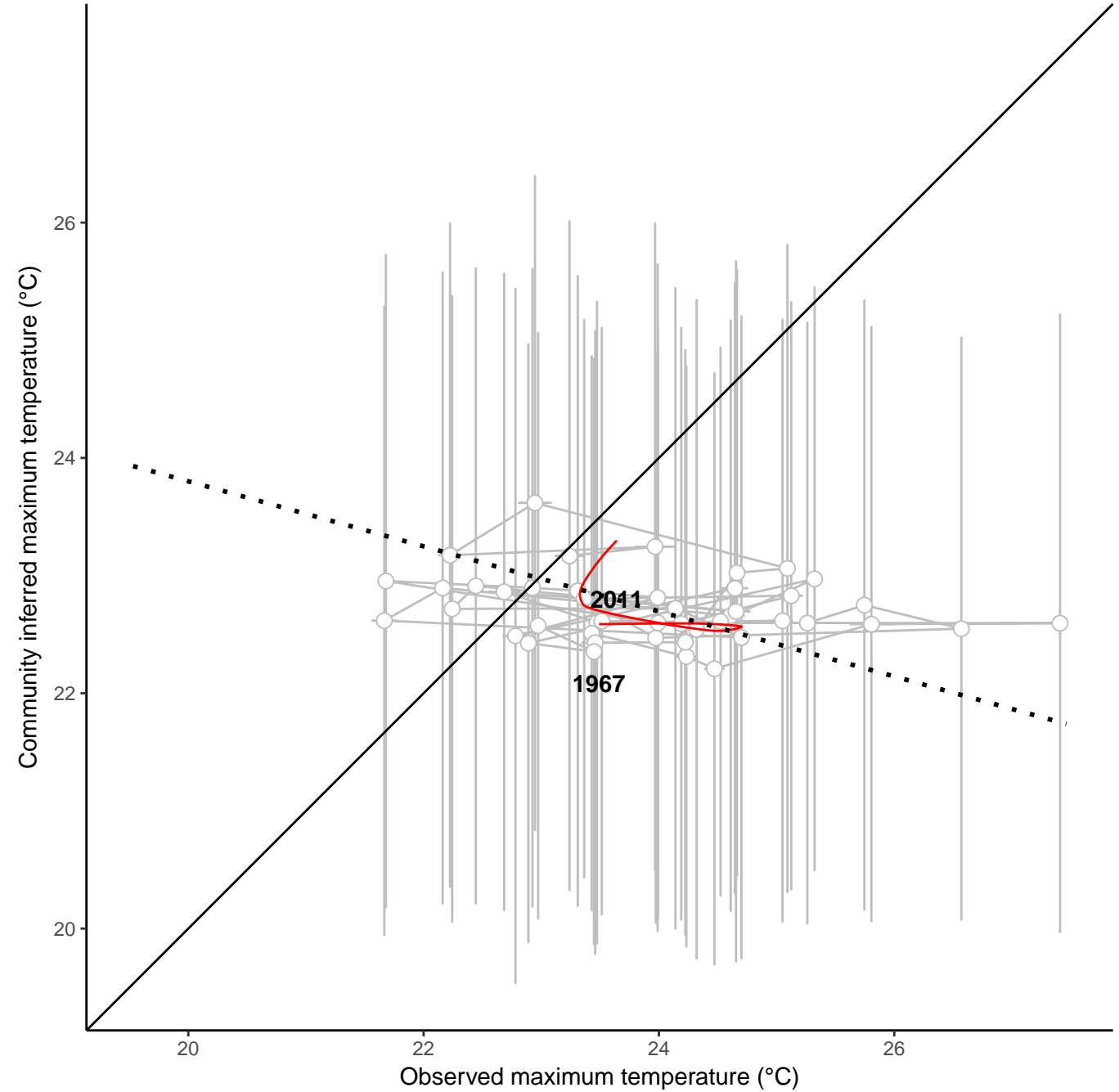

site : 840_14_181

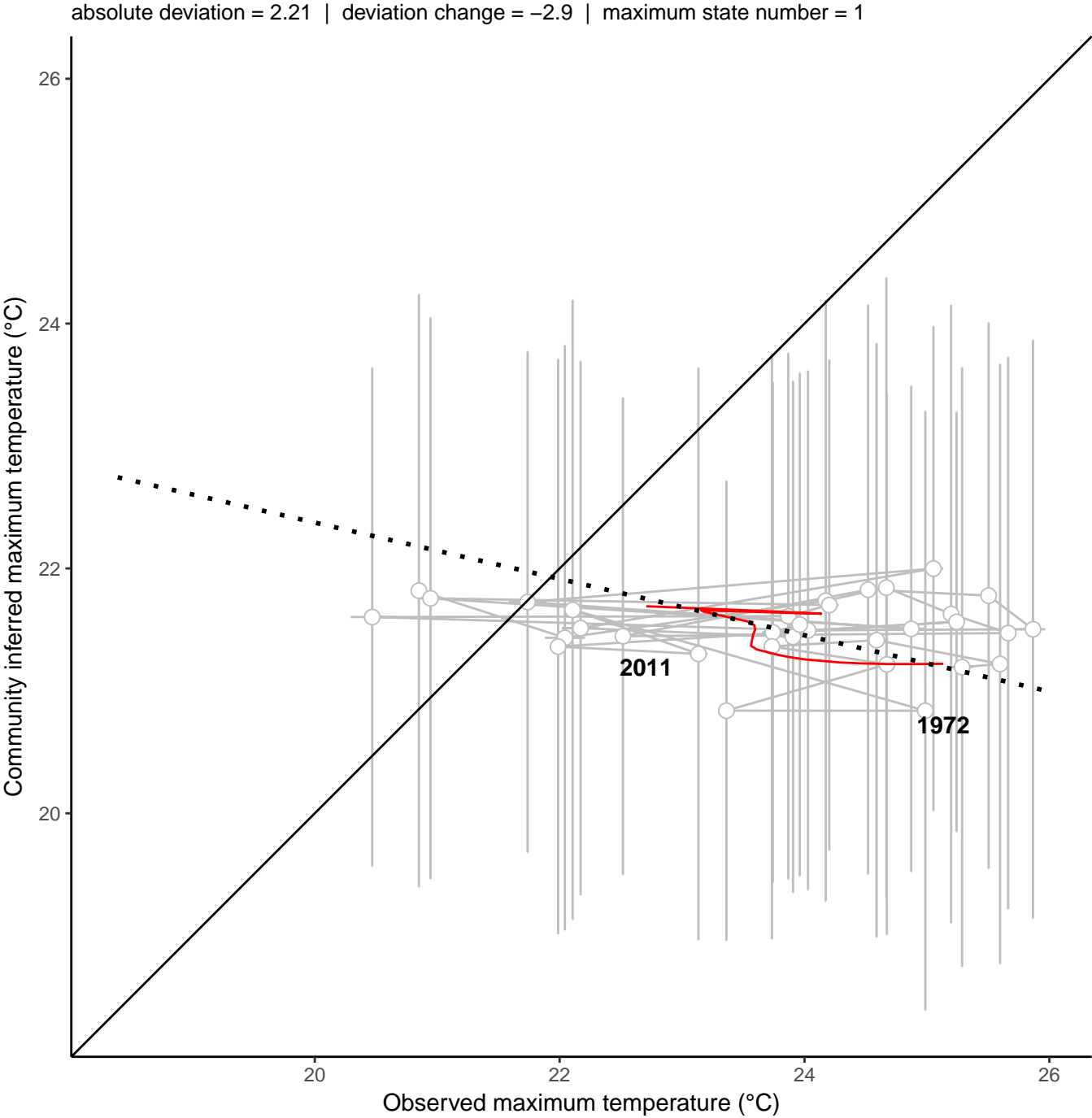
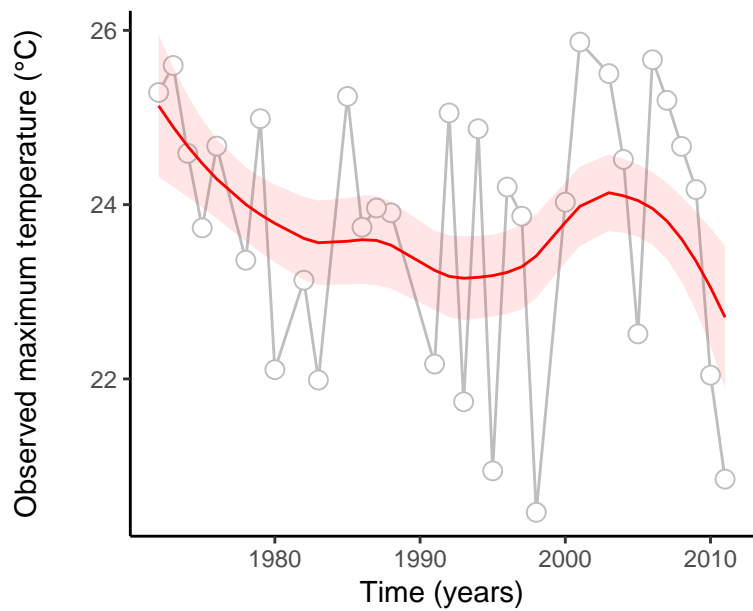
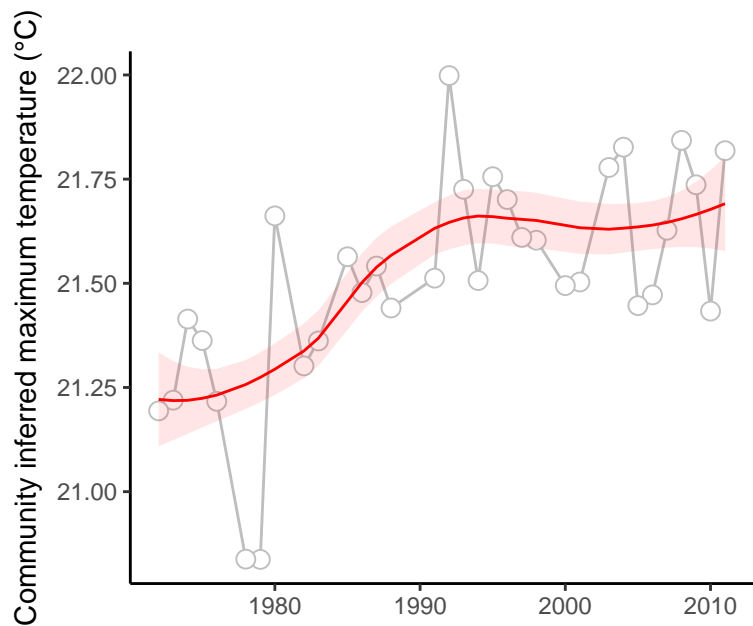

site : 840_2_39

absolute deviation = 4.91 | deviation change = 1.03 | maximum state number = 1

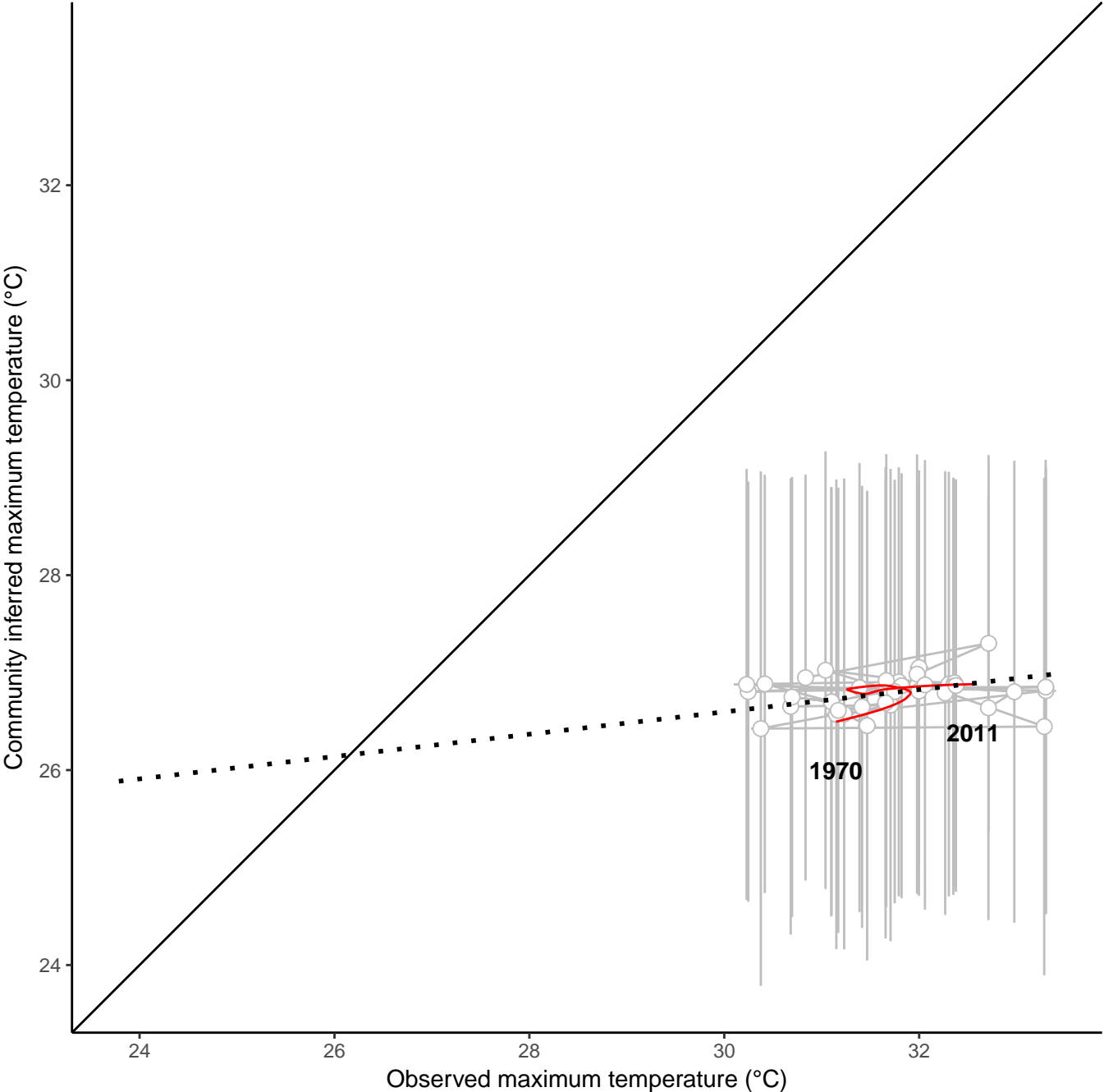
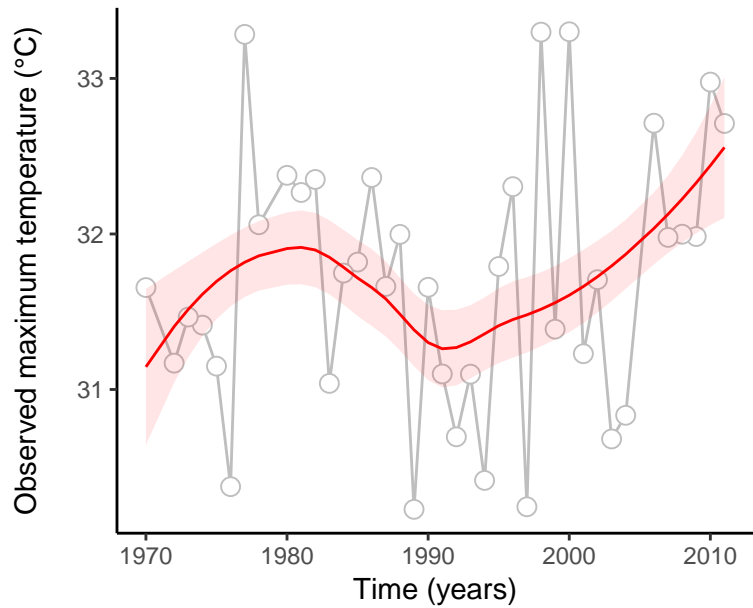
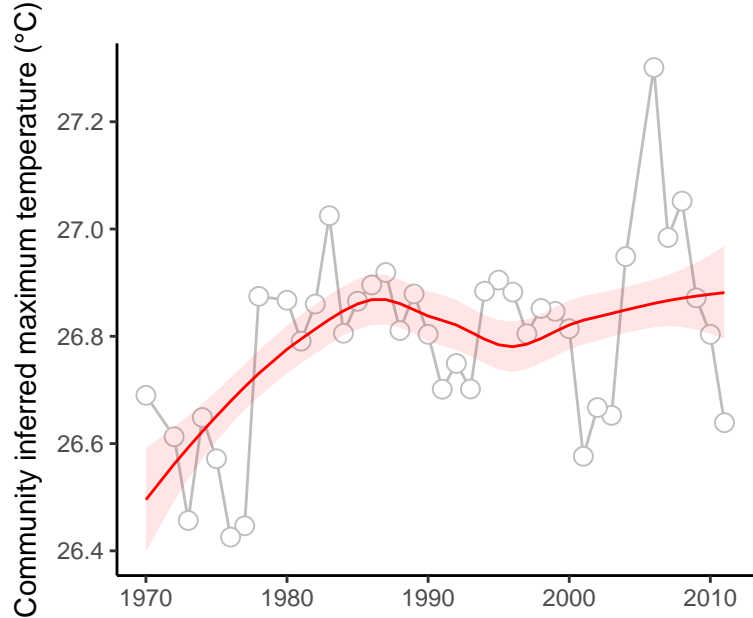

site : 840_27_6

absolute deviation = 5.62 | deviation change = 1.34 | maximum state number = 1

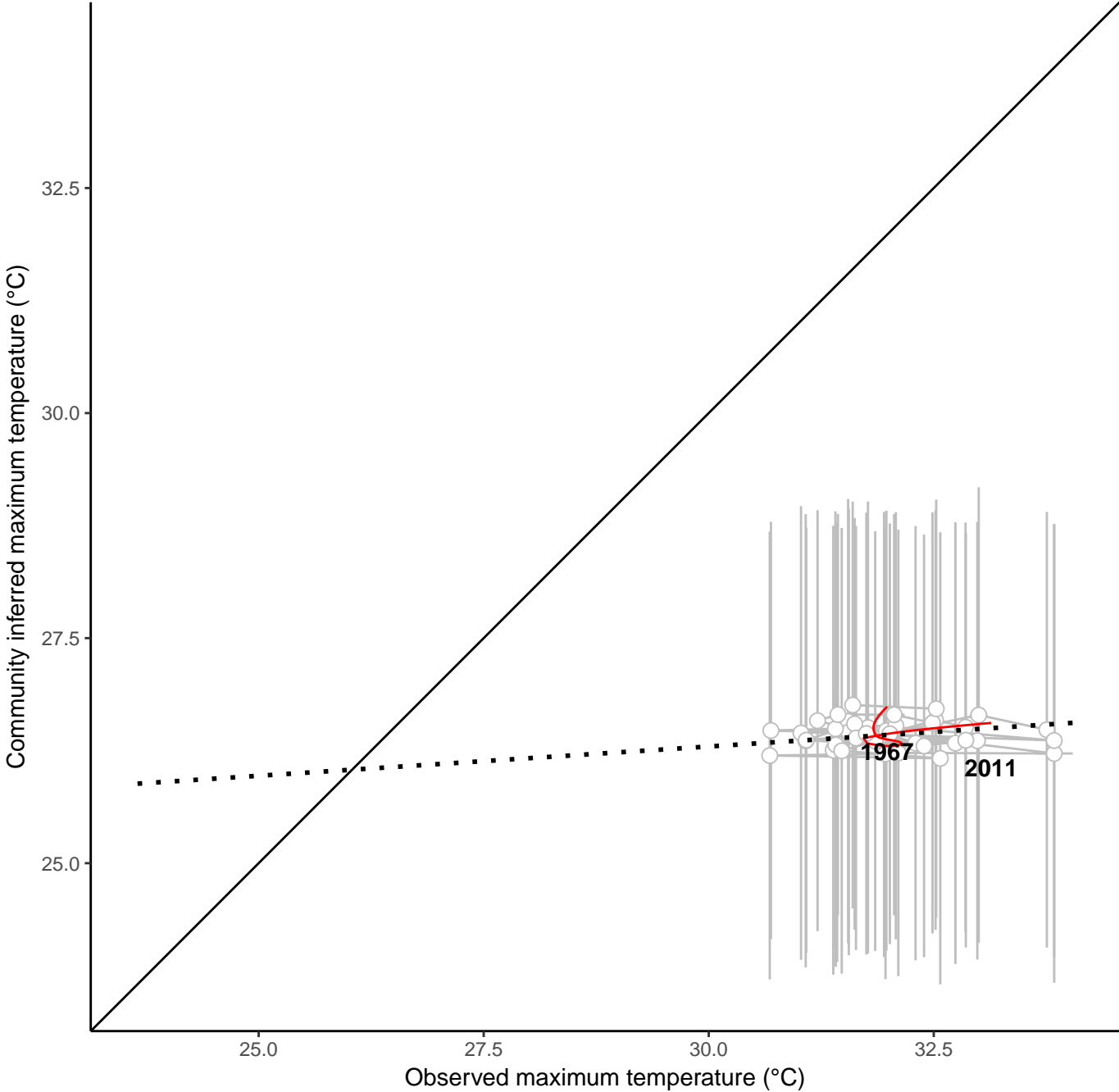
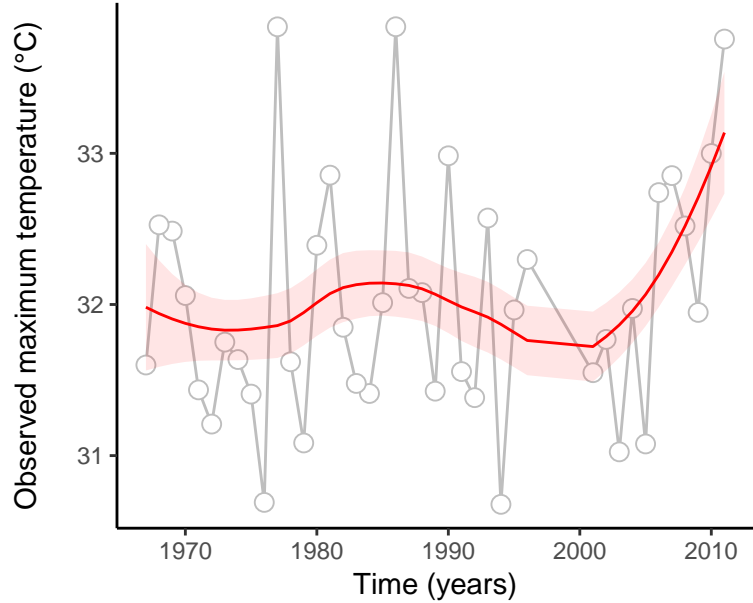
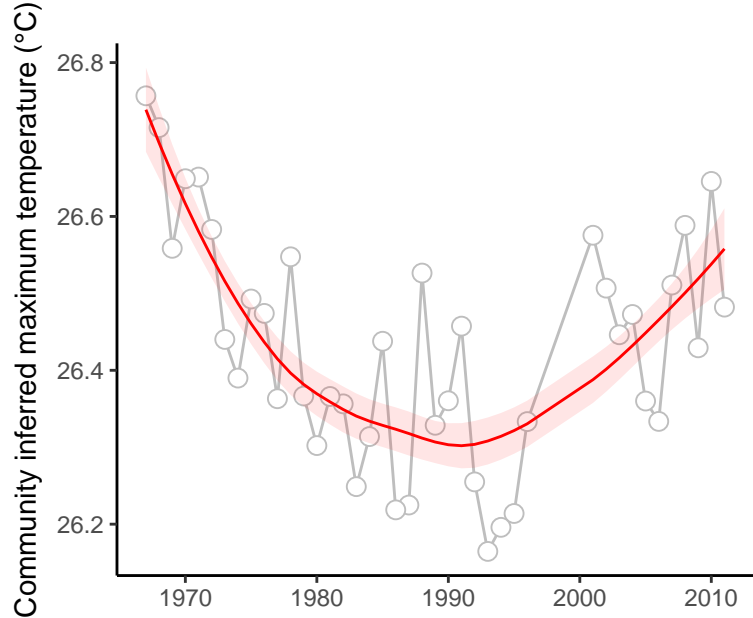

site : 840_38_31

absolute deviation = 4.52 | deviation change = 1.16 | maximum state number = 1

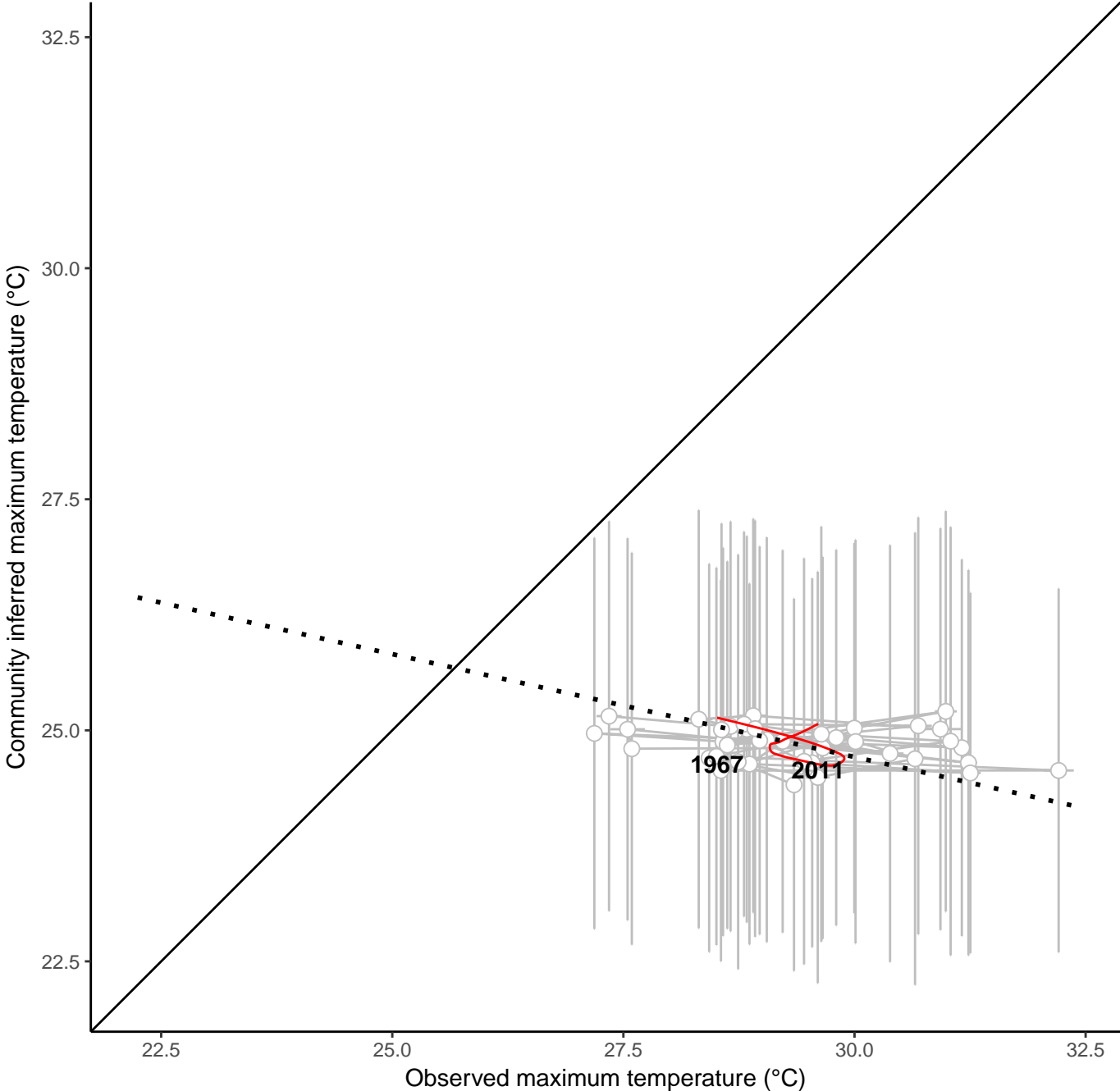
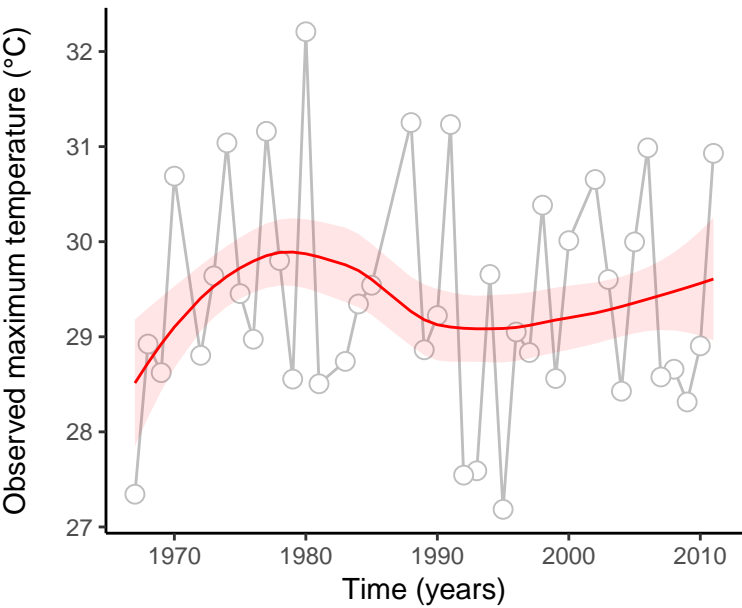
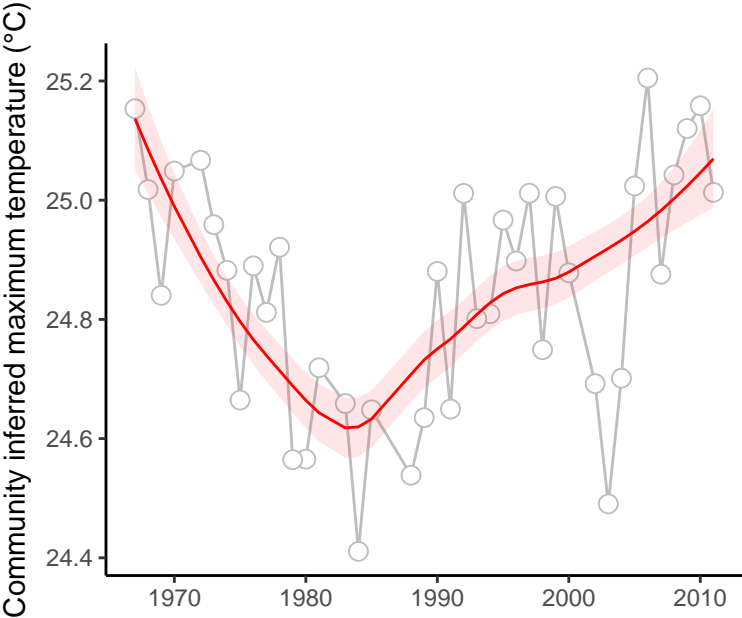

site : 840_44_42

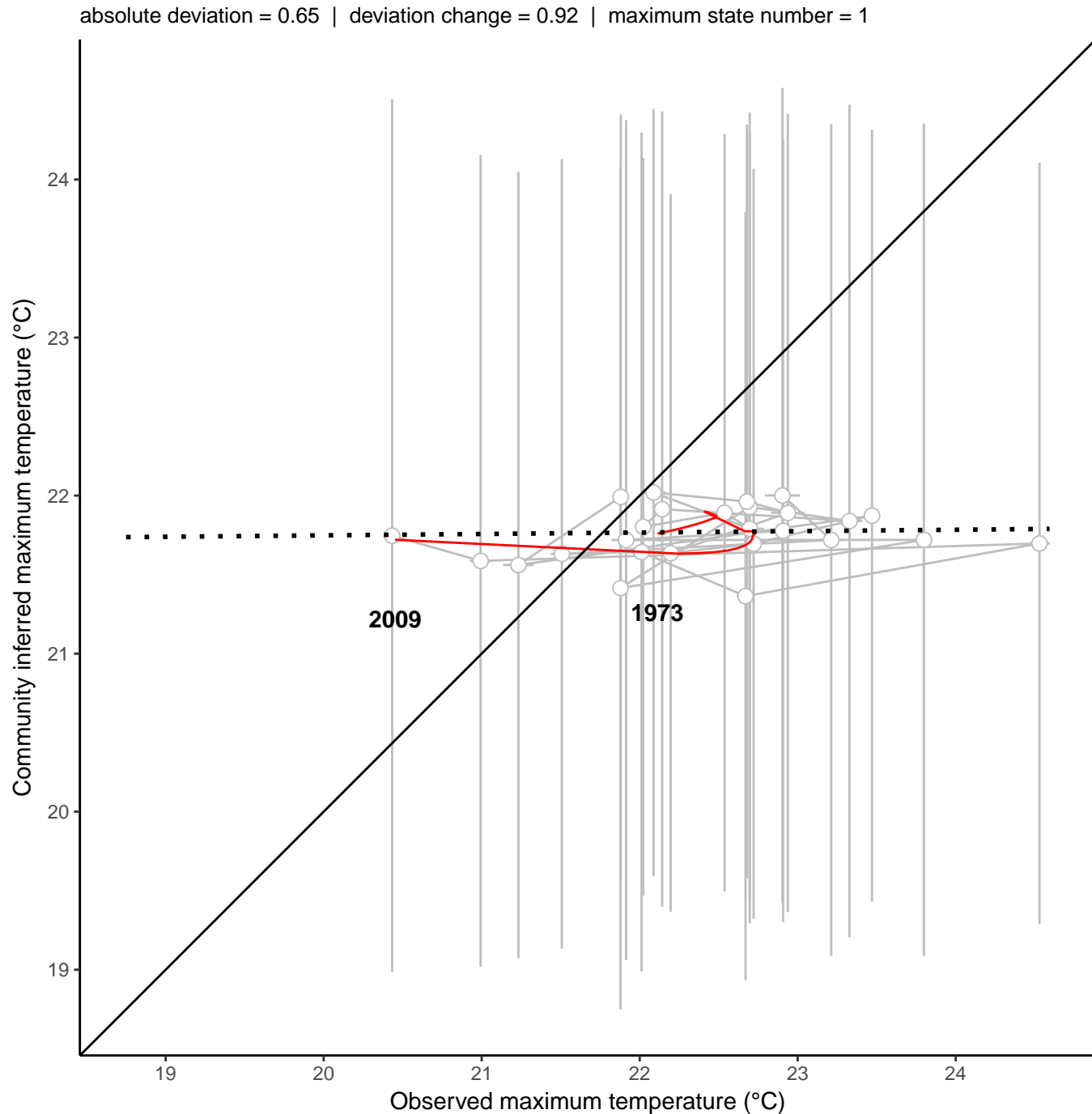
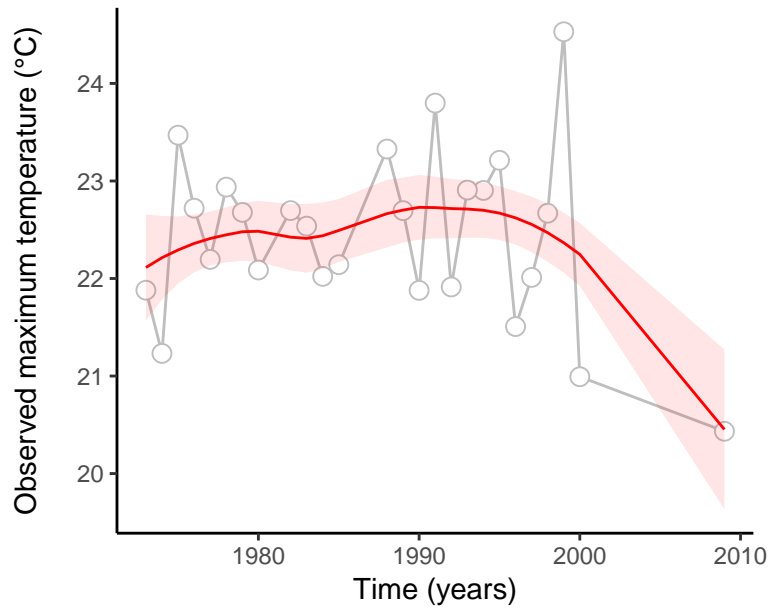
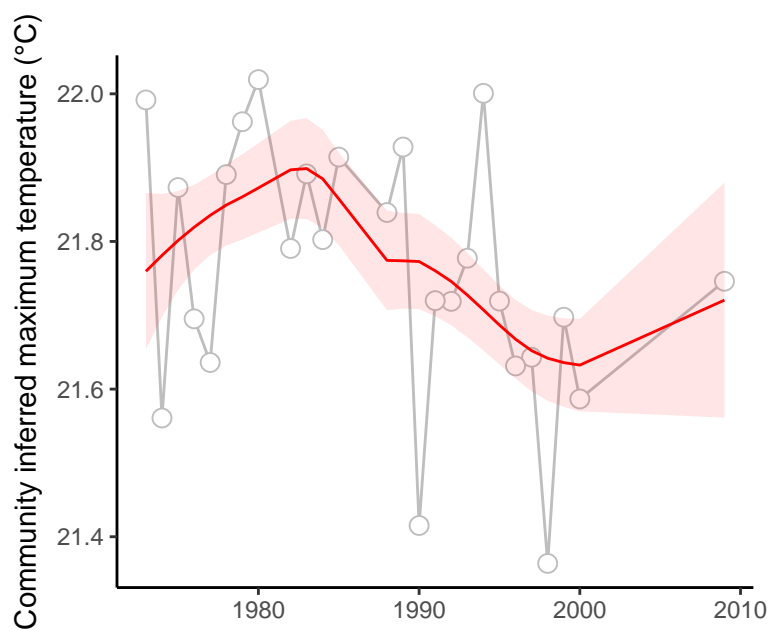

site : 840_46_16

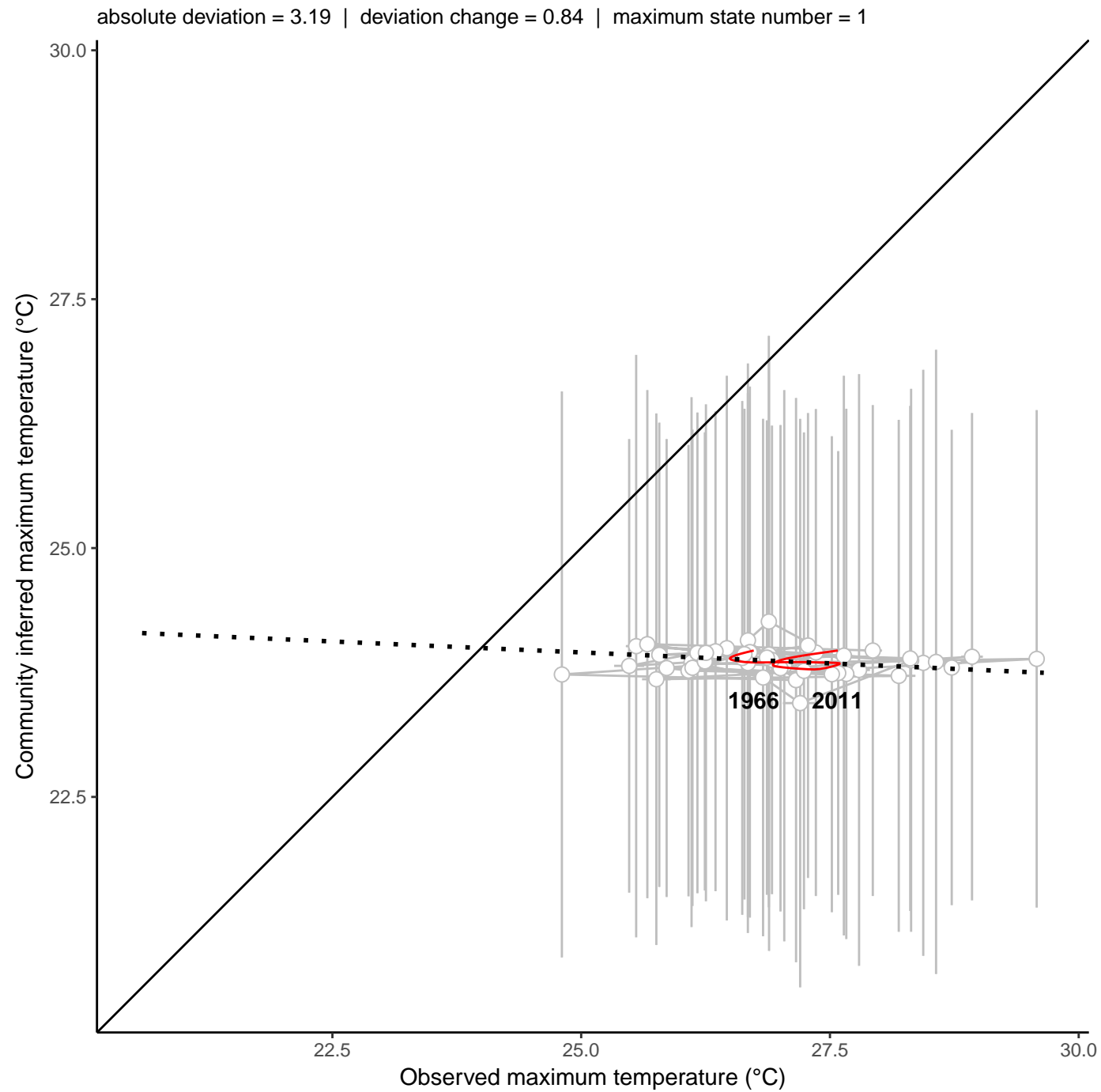
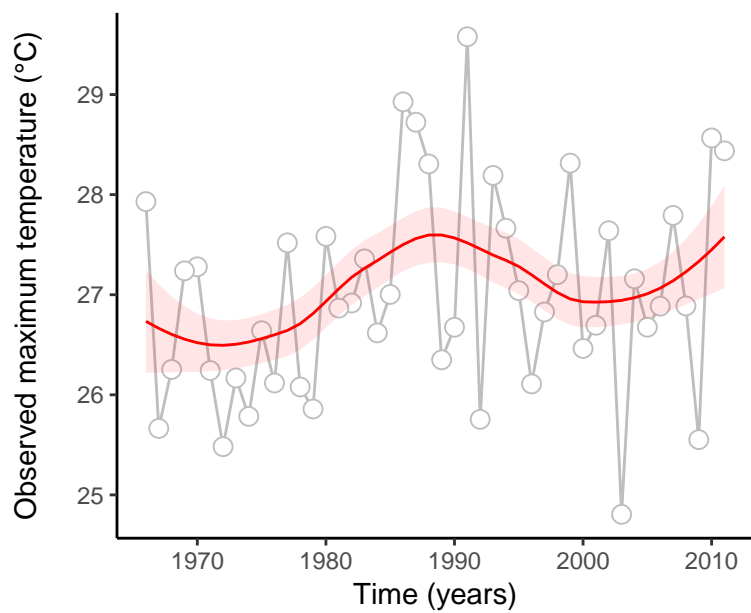
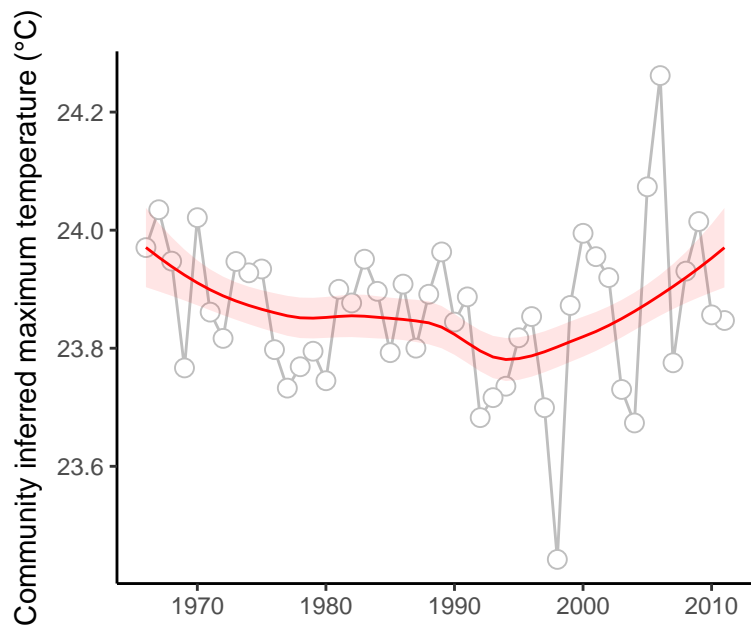

site : 840_46_33

absolute deviation = 2.94 | deviation change = 0.7 | maximum state number = 1

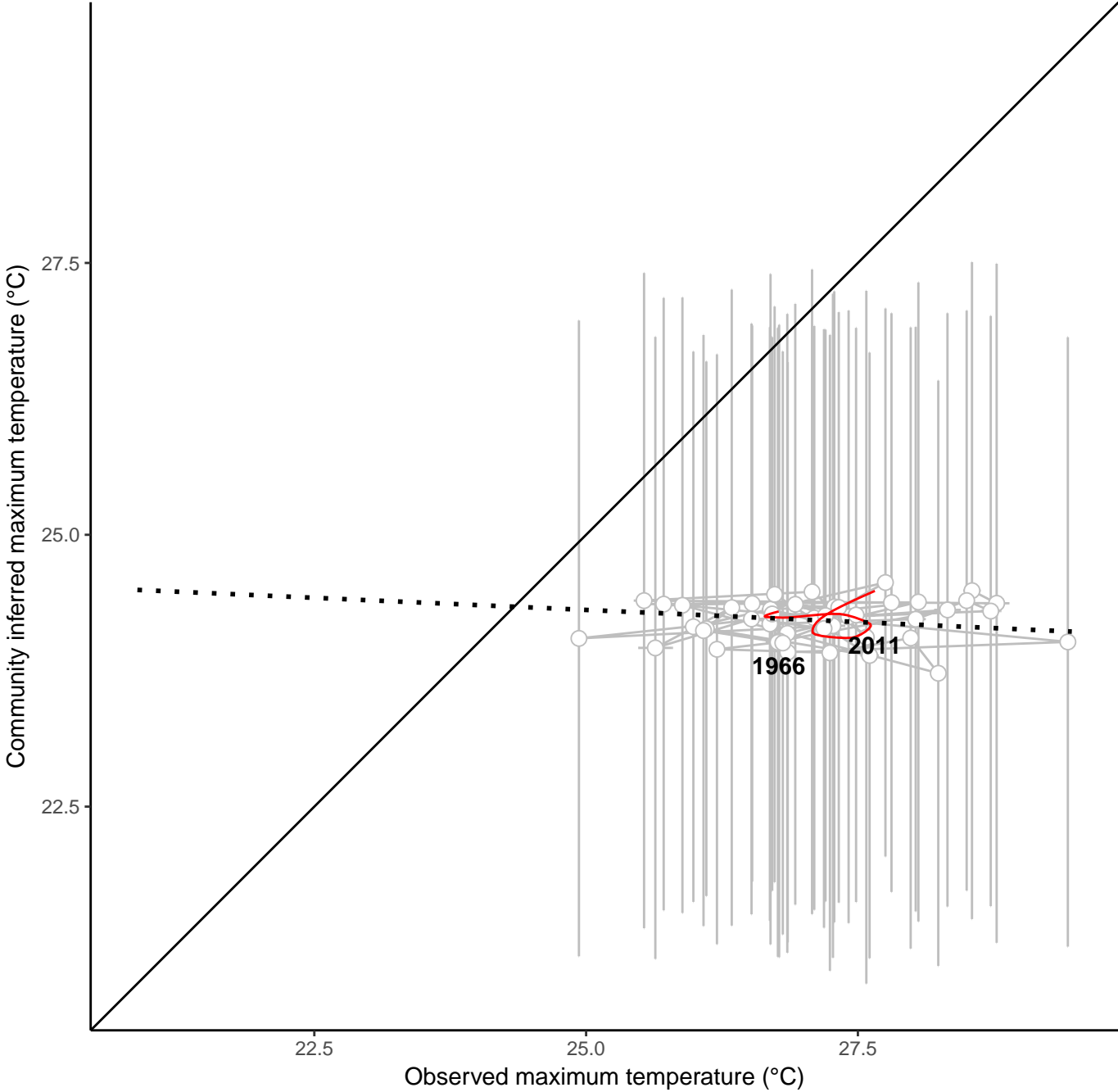
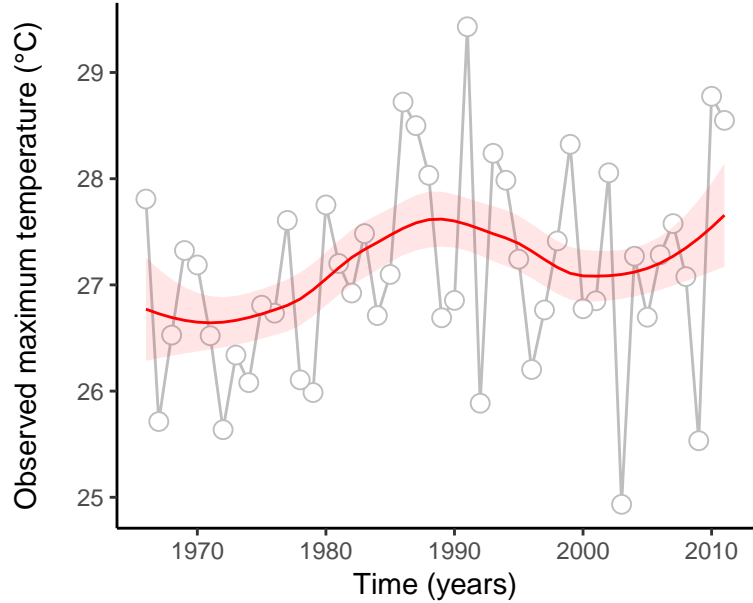
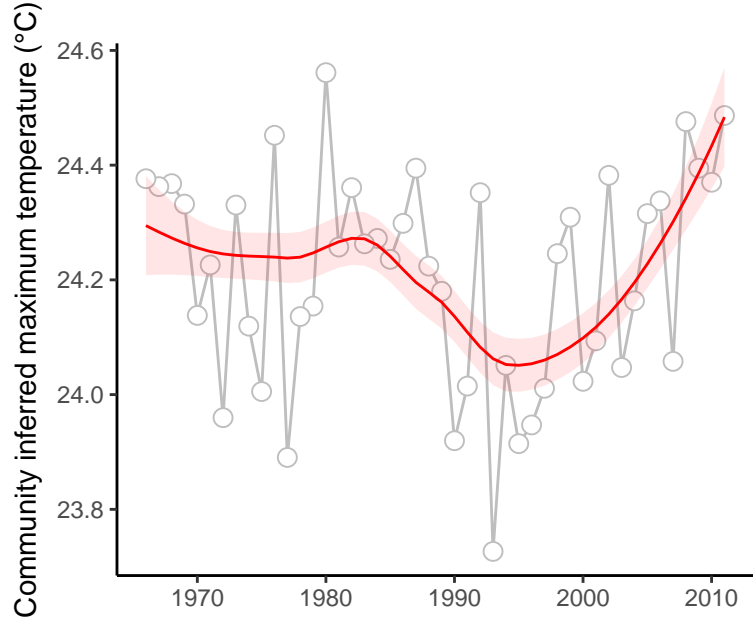

site : 840_50_17

absolute deviation = 1.96 | deviation change = 0.87 | maximum state number = 1

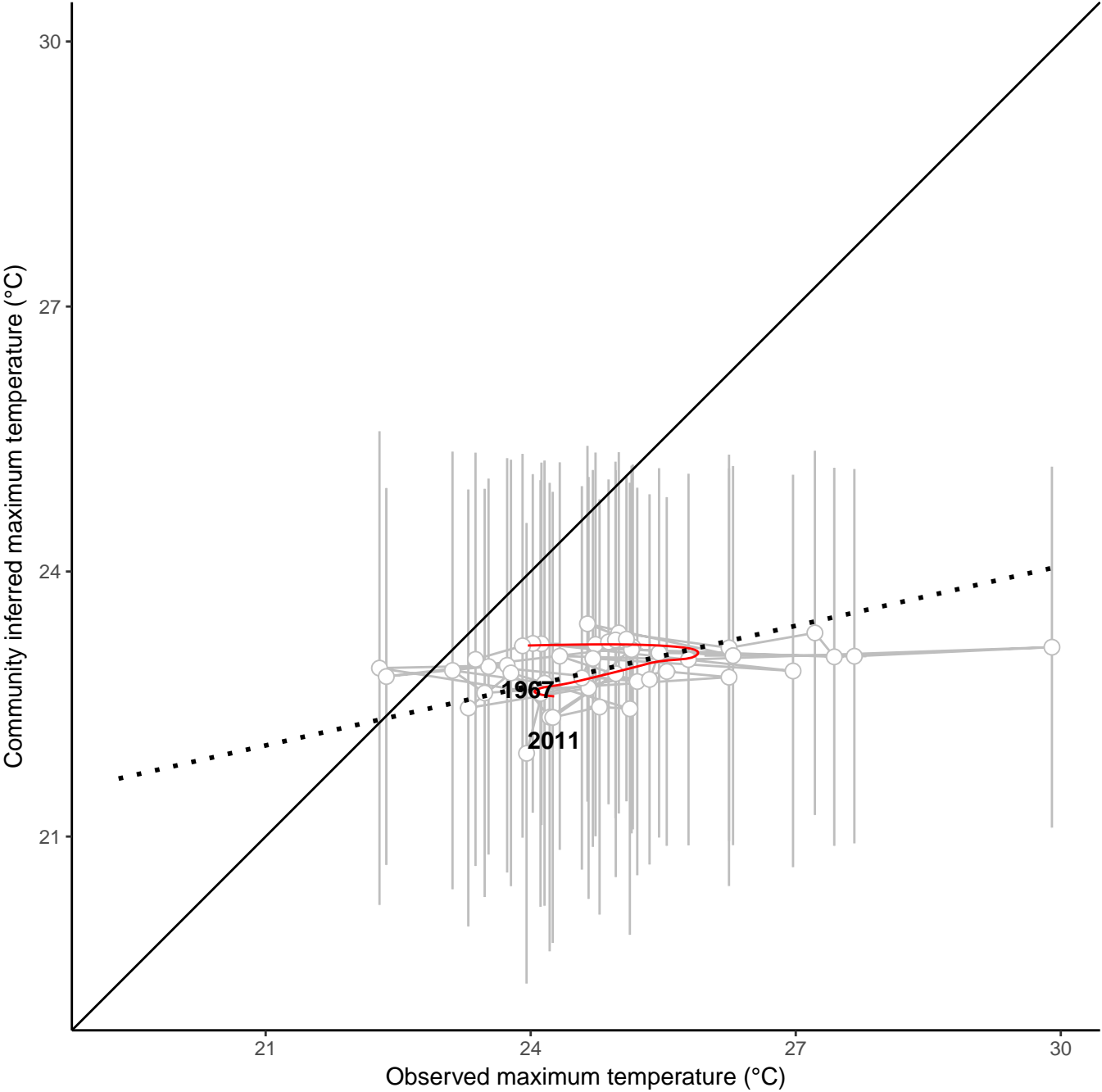
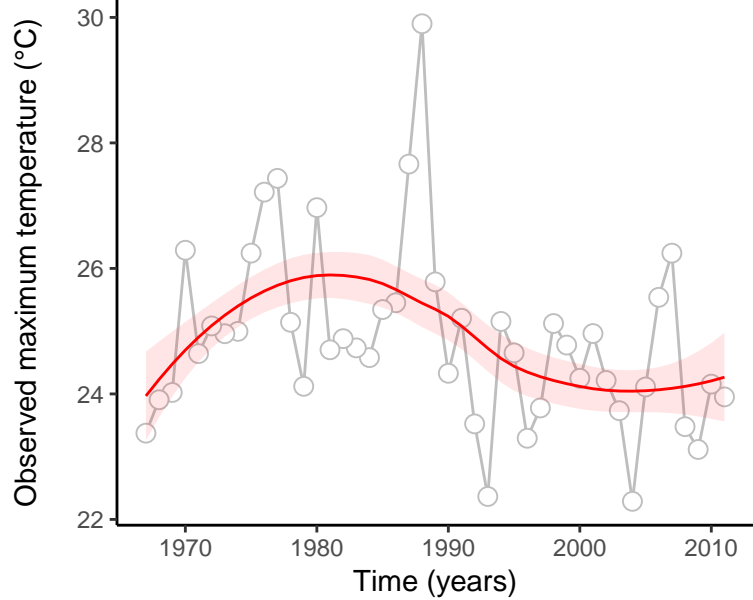
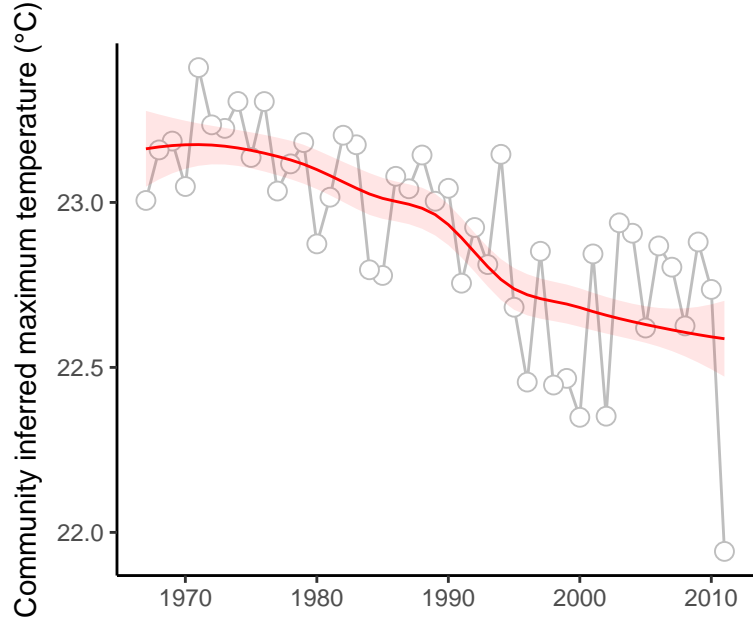

site : 840_52_14

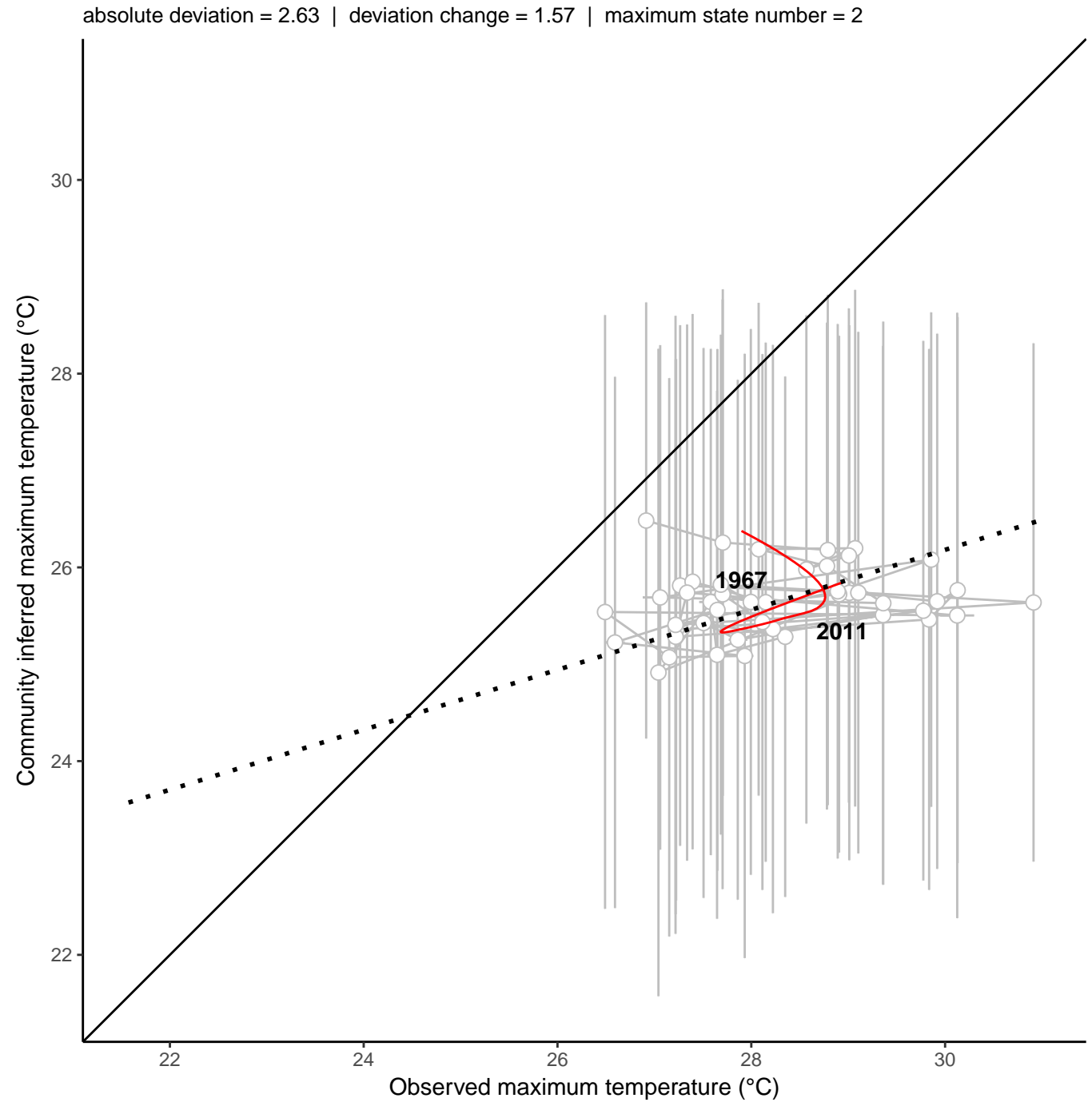
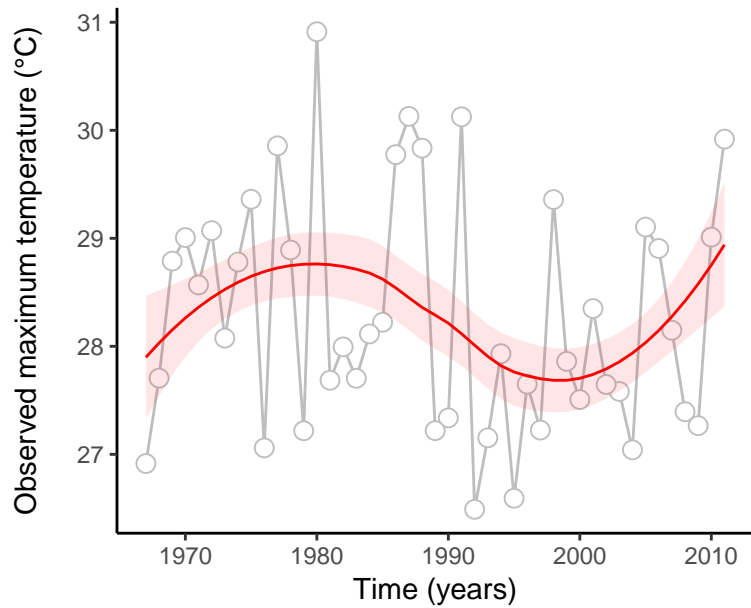
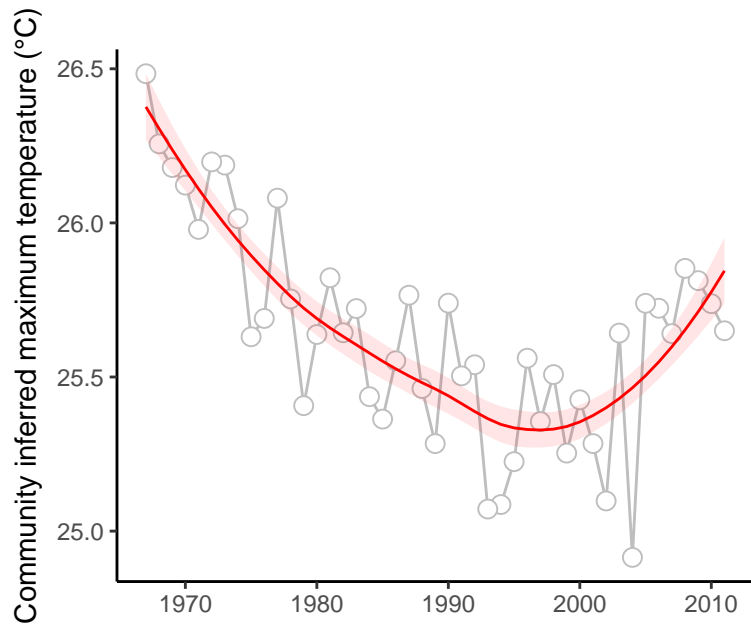

site : 840_52_5

absolute deviation = 3.06 | deviation change = 2.26 | maximum state number = 1

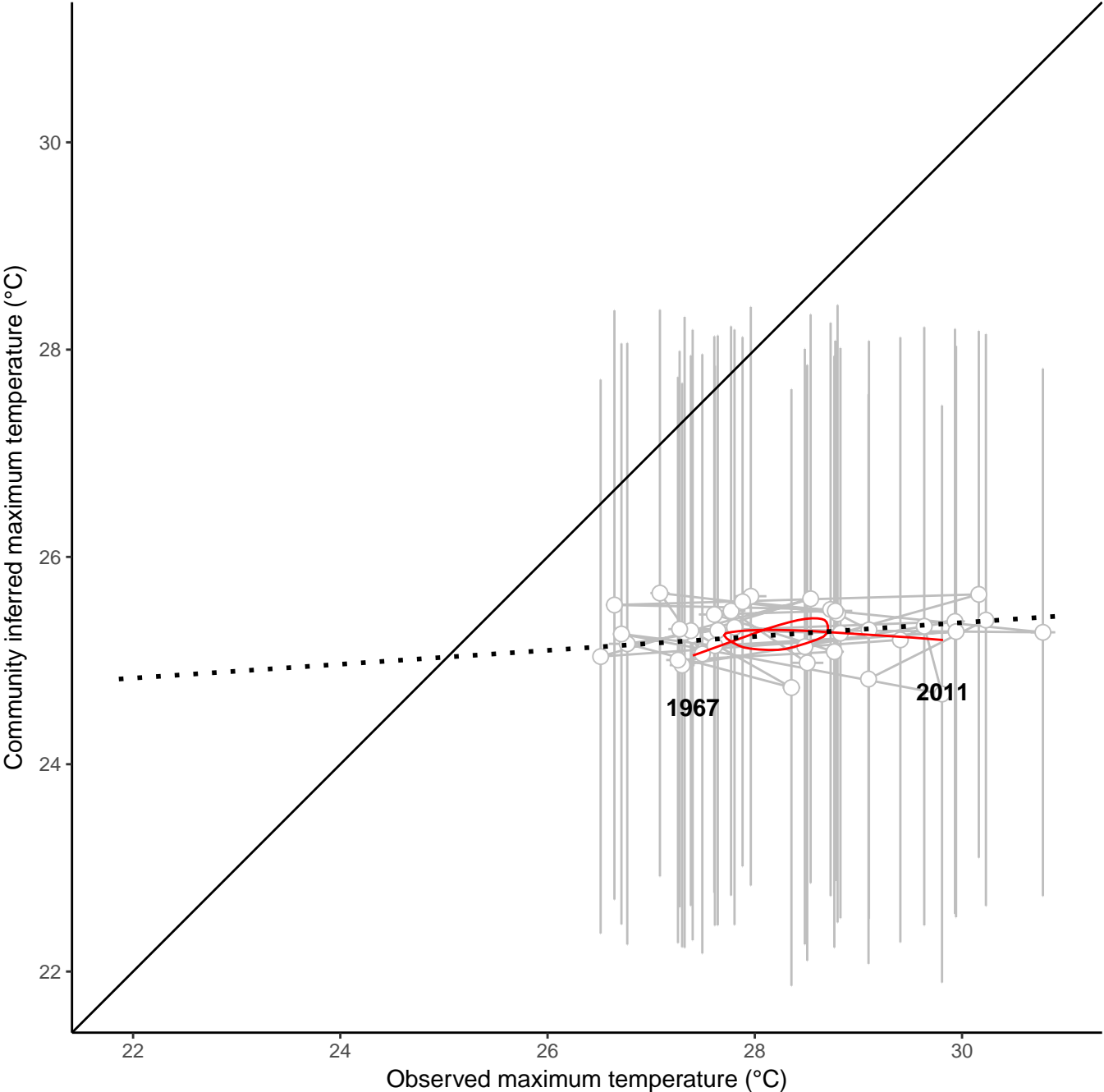
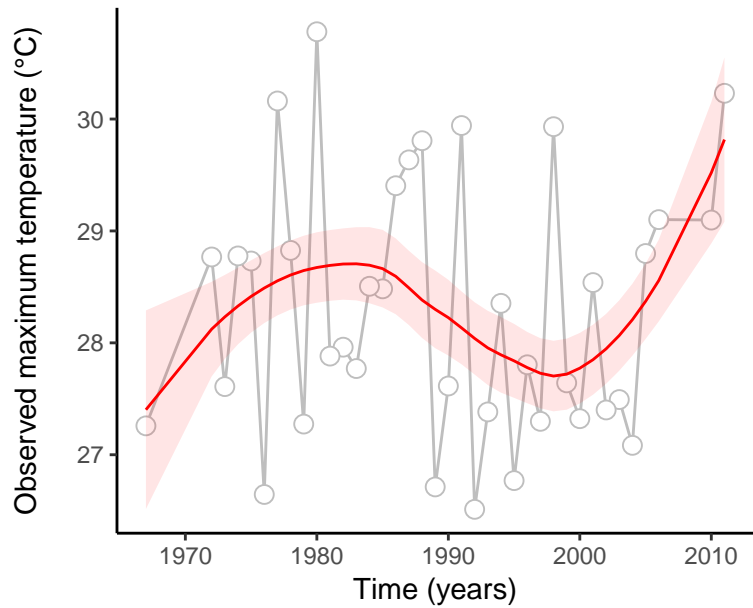
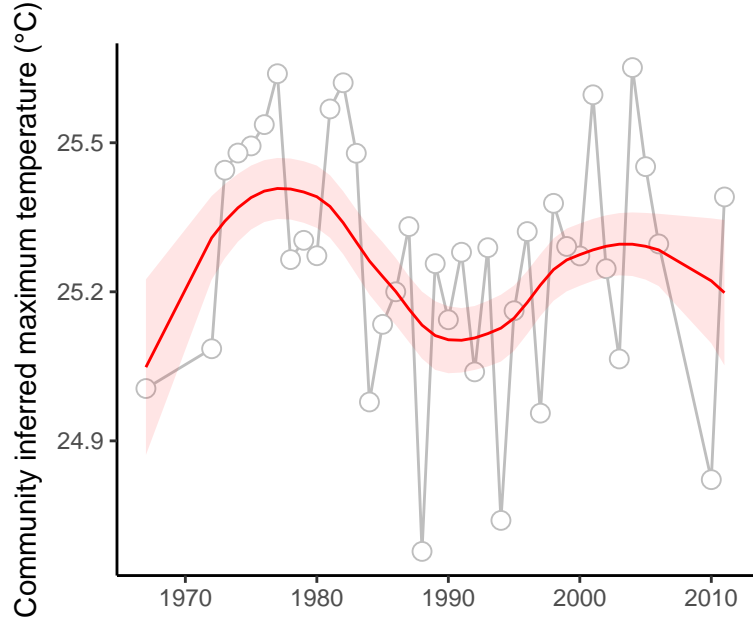

site : 840_54_25

absolute deviation = 2.67 | deviation change = -0.84 | maximum state number = 1

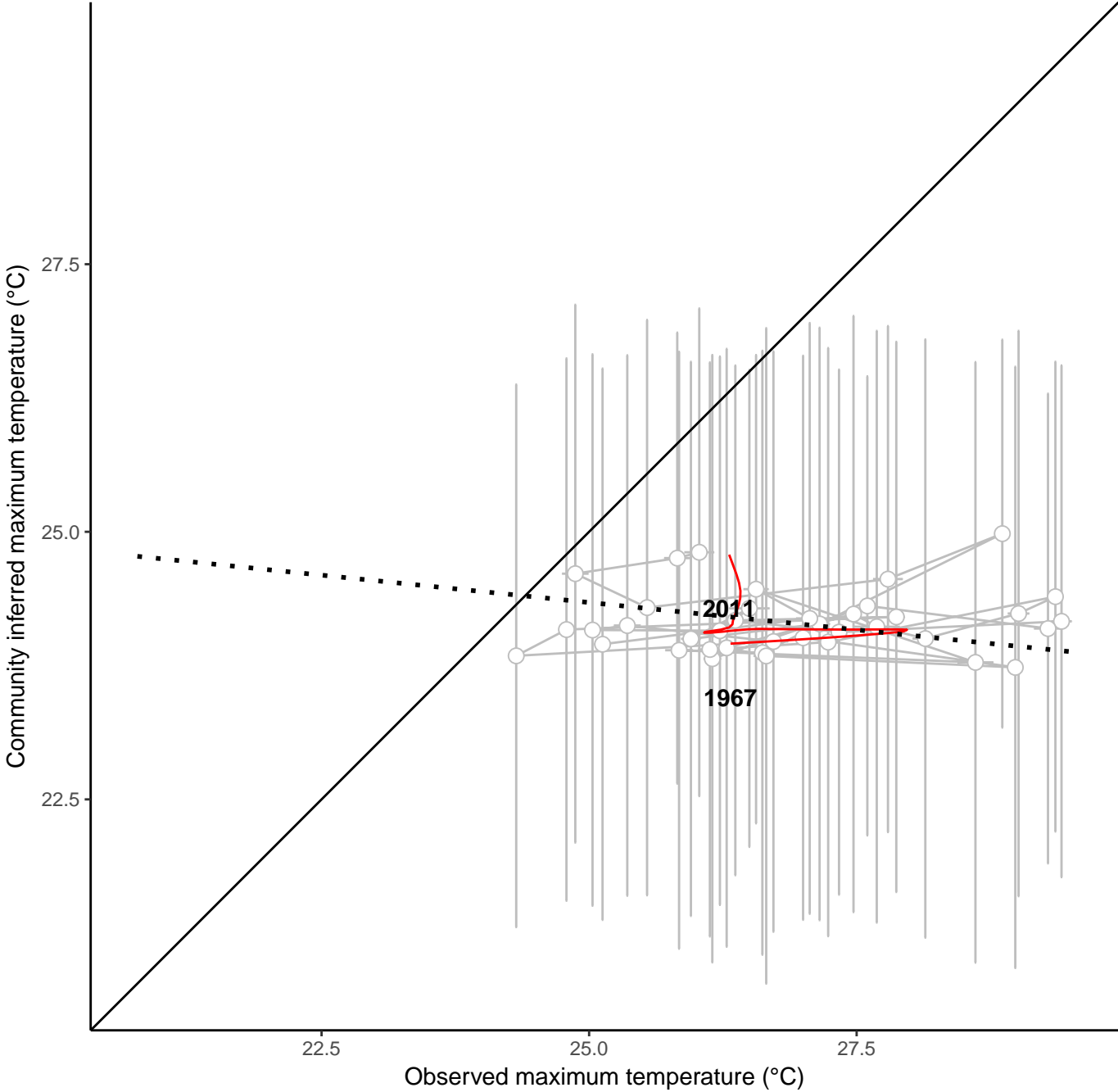
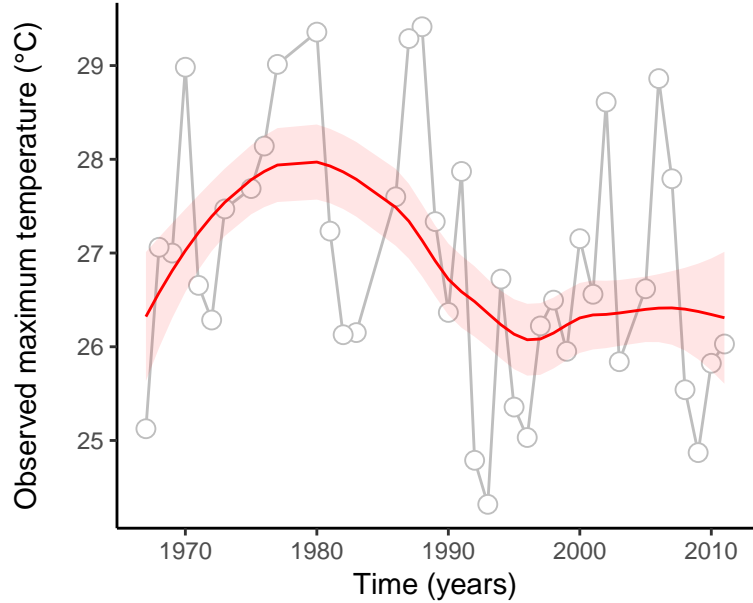
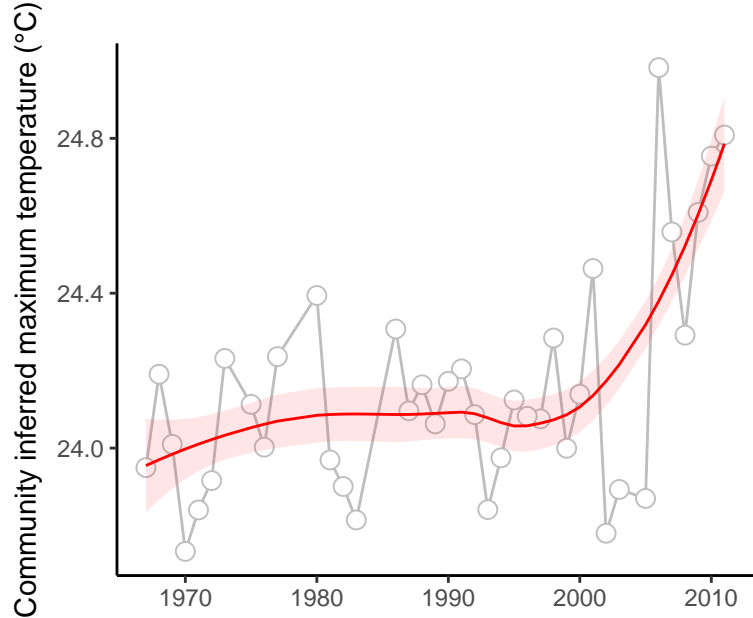

site : 840_61_70

absolute deviation = 0.74 | deviation change = 1.15 | maximum state number = 1

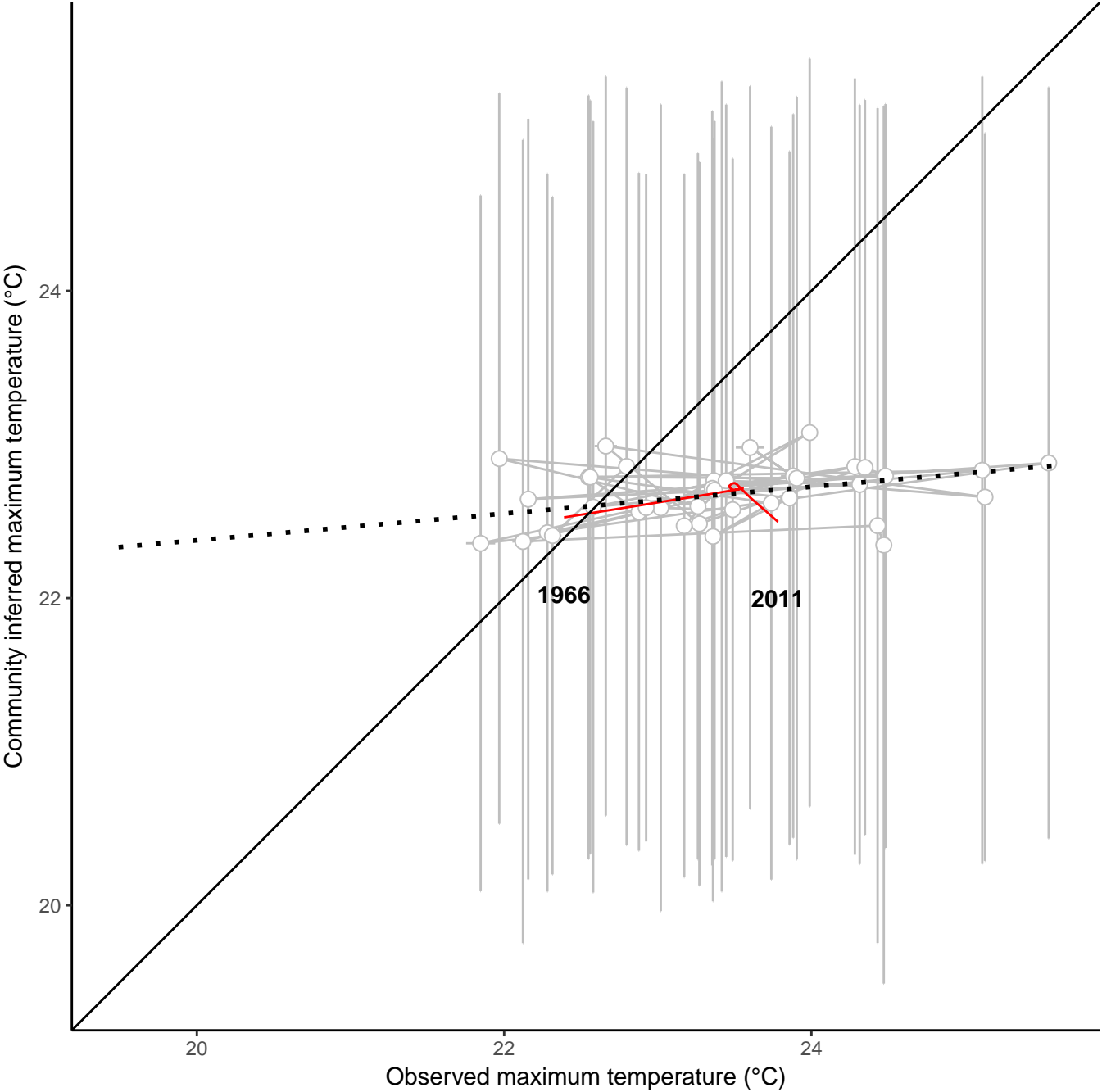
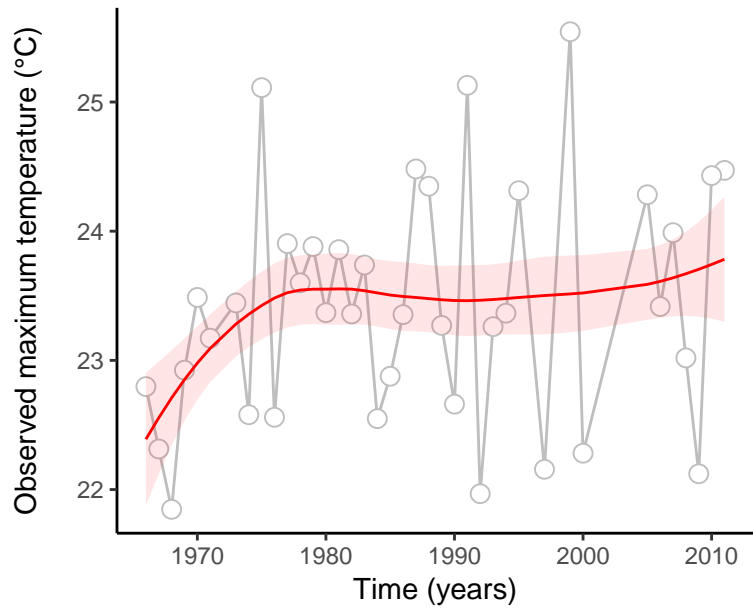
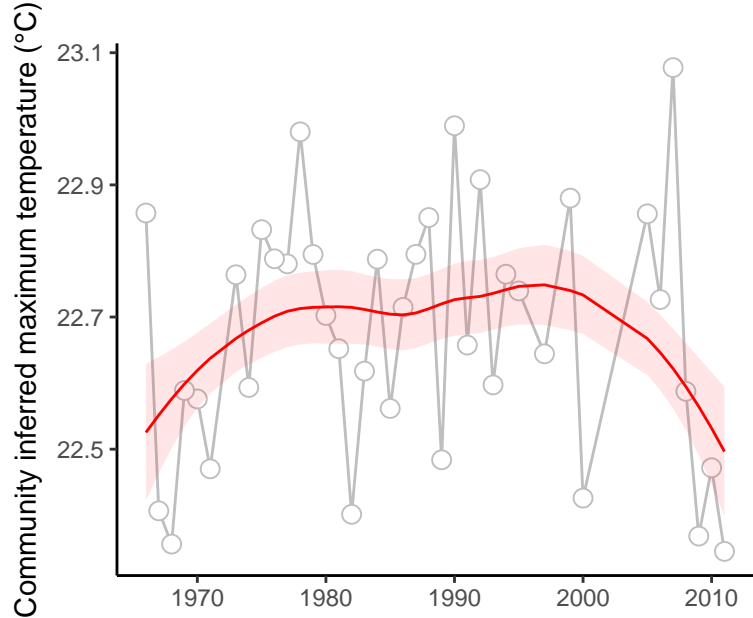

site : 840_63_10

absolute deviation = 3.85 | deviation change = 1.83 | maximum state number = 2

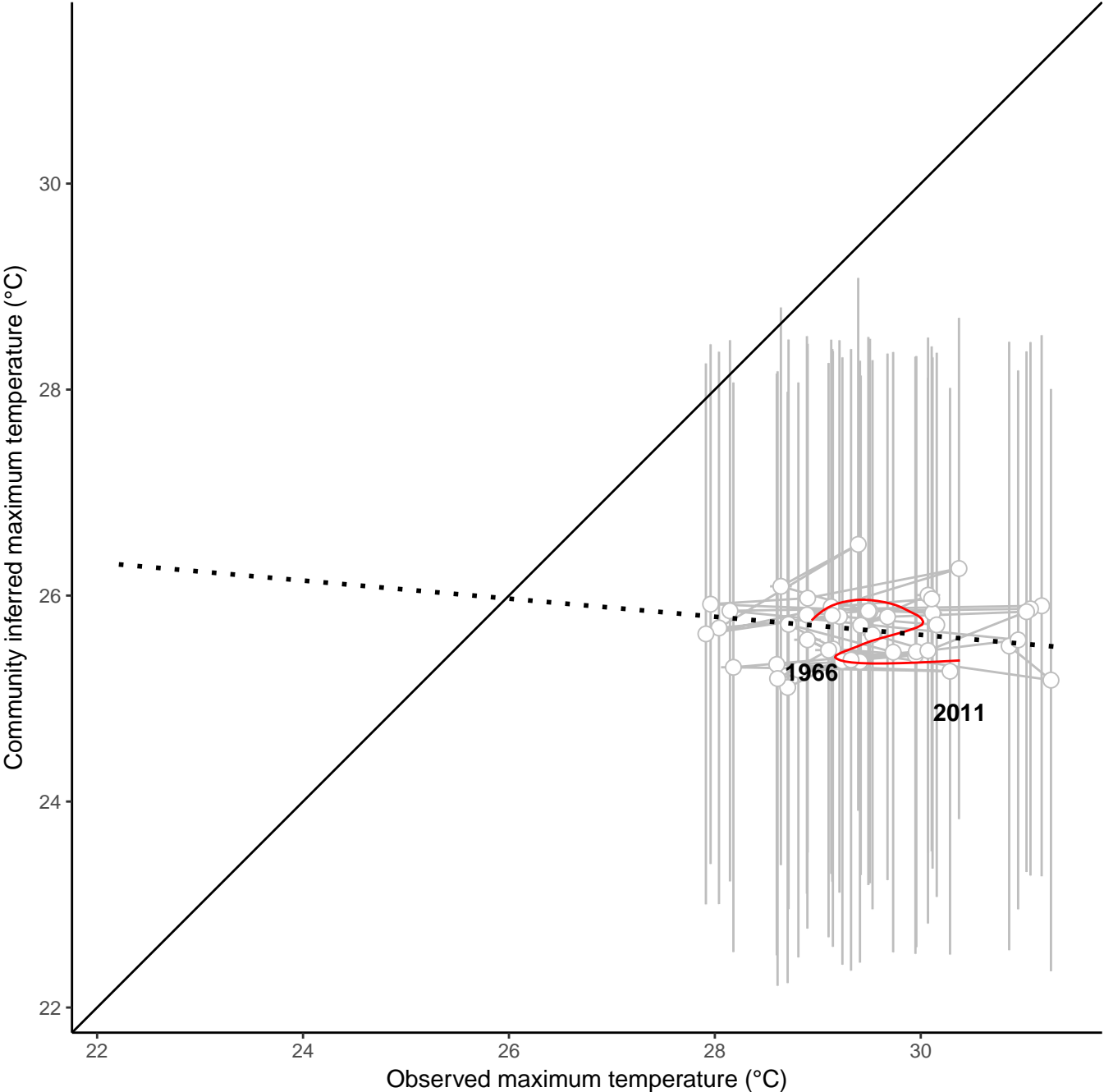
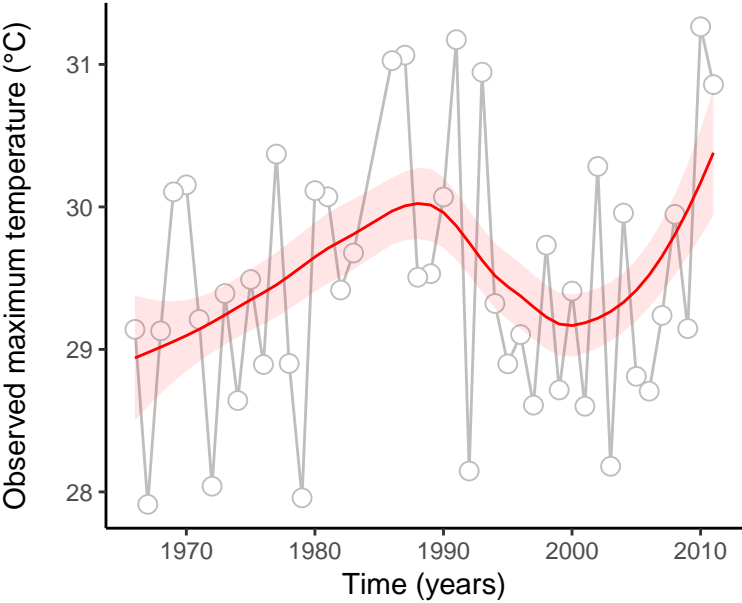
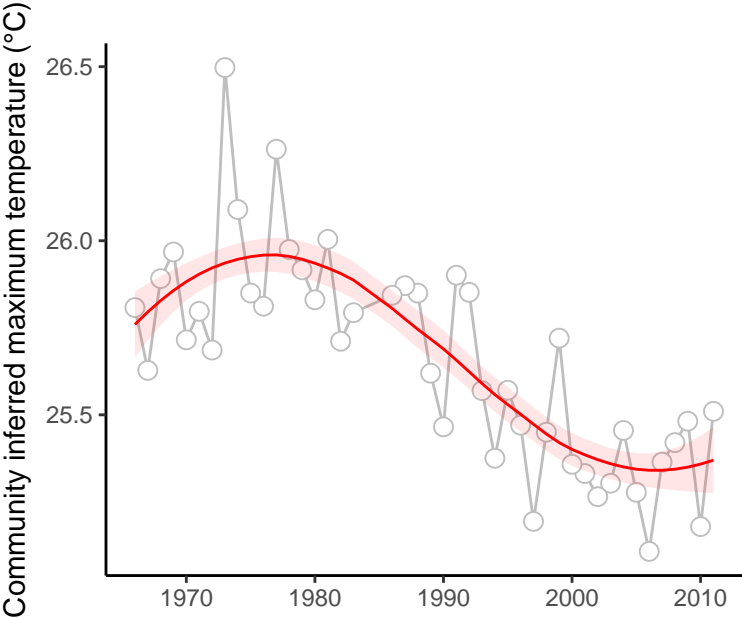

site : 840_66_34

absolute deviation = 1.98 | deviation change = 1.2 | maximum state number = 1

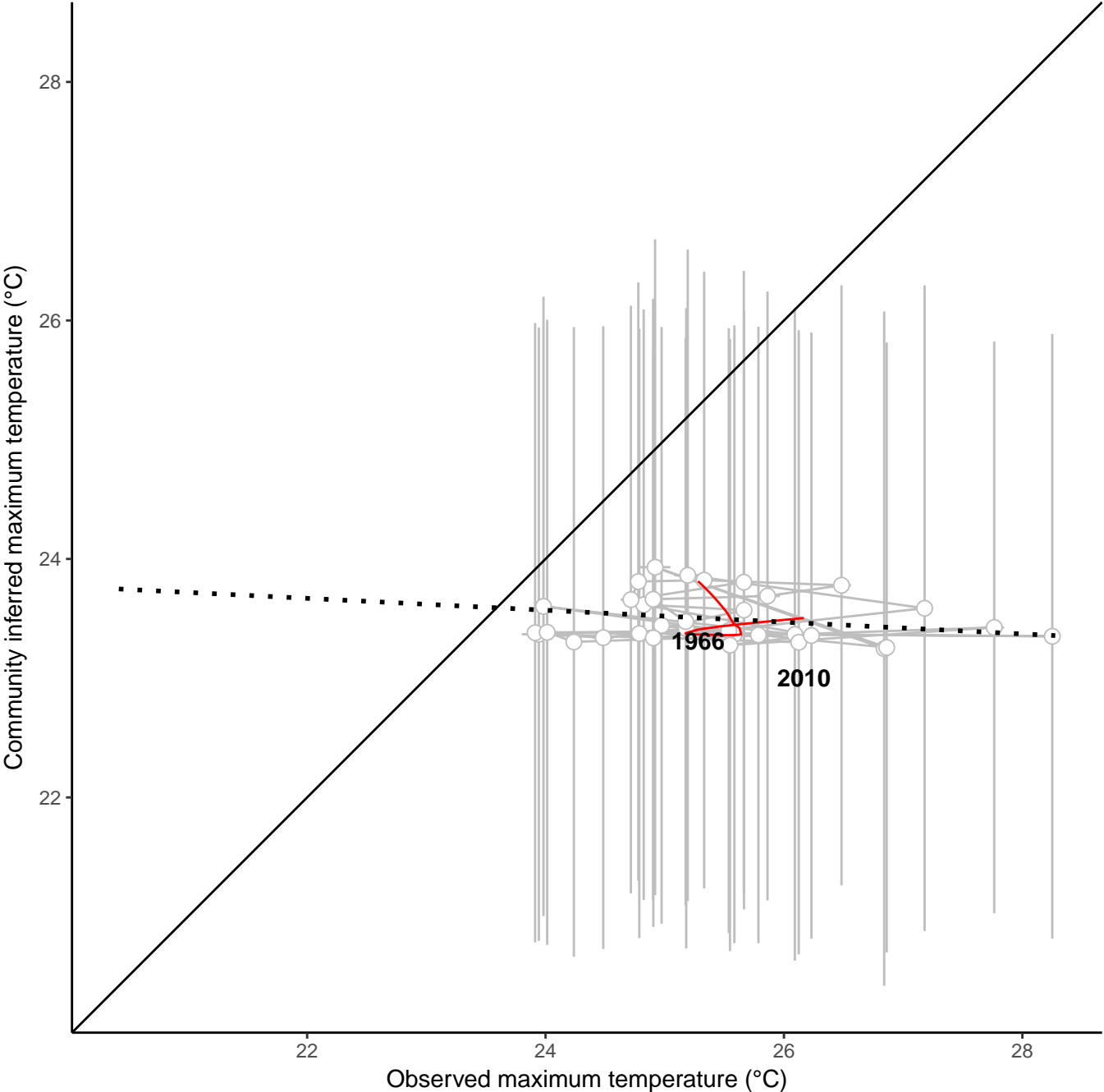
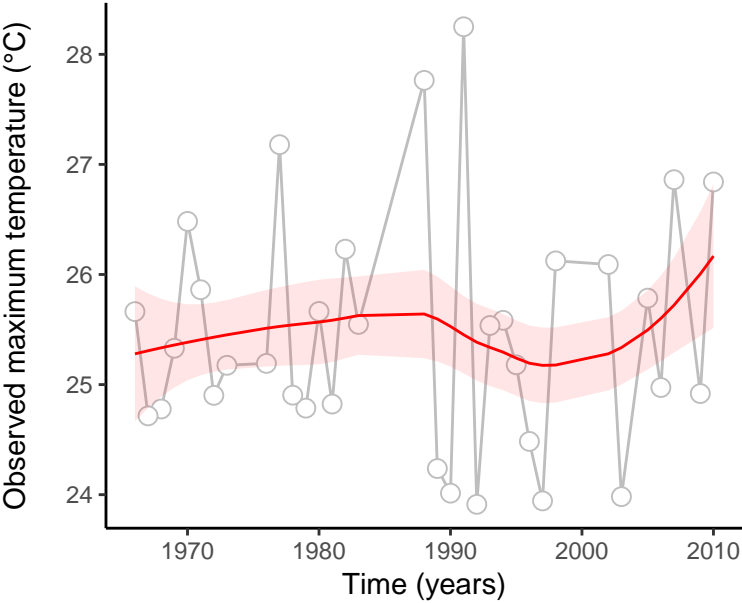
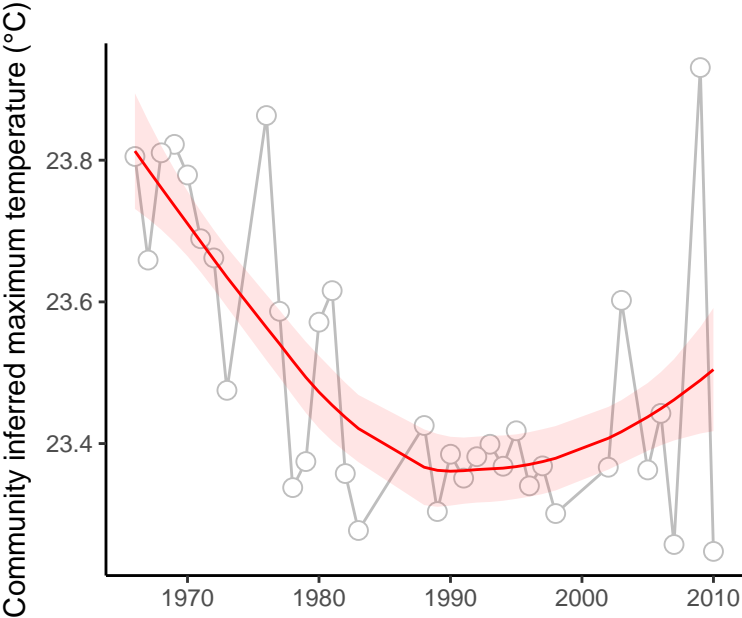

site : 840_72_63

absolute deviation = 0.92 | deviation change = 1.09 | maximum state number = 1

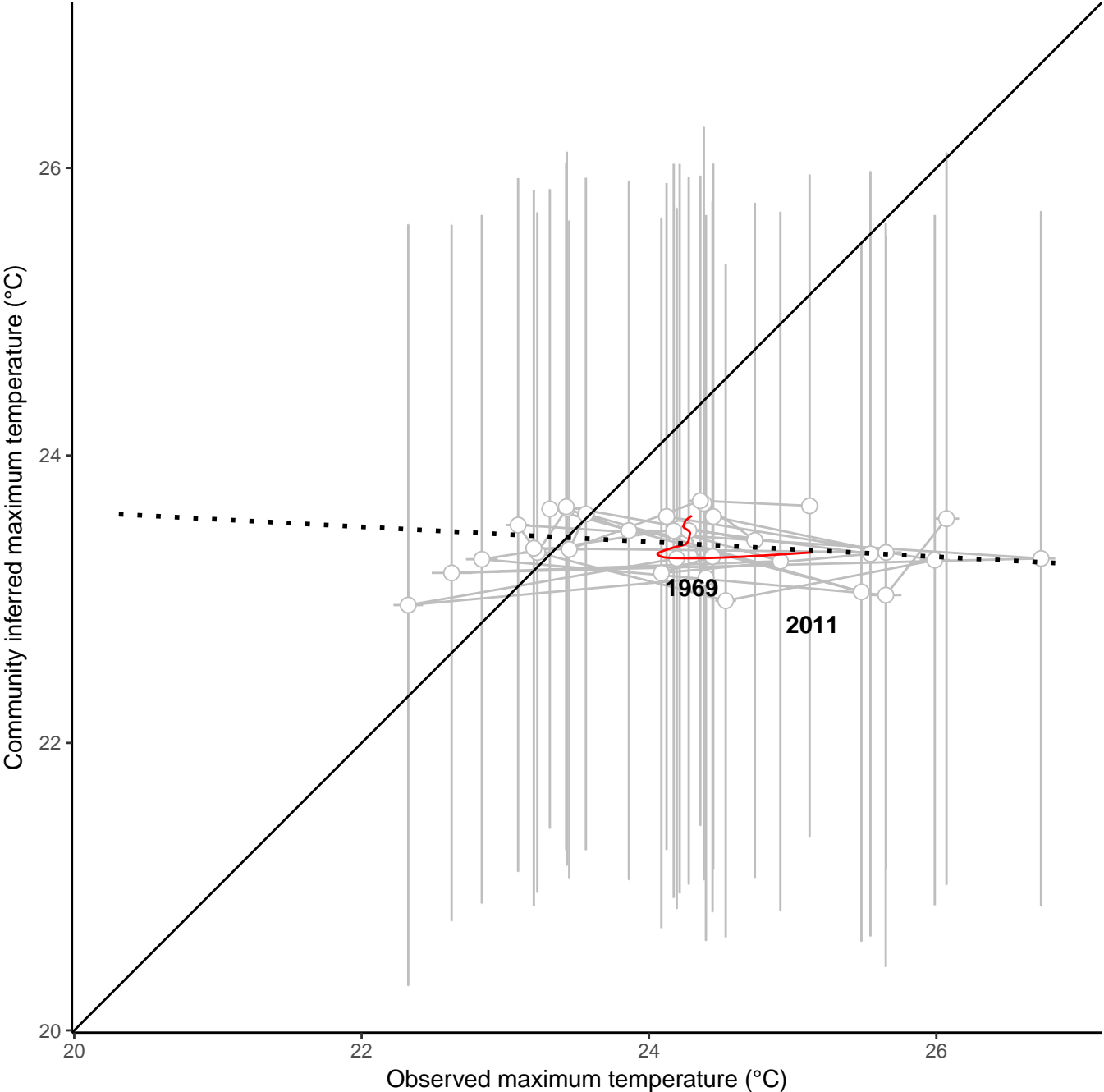
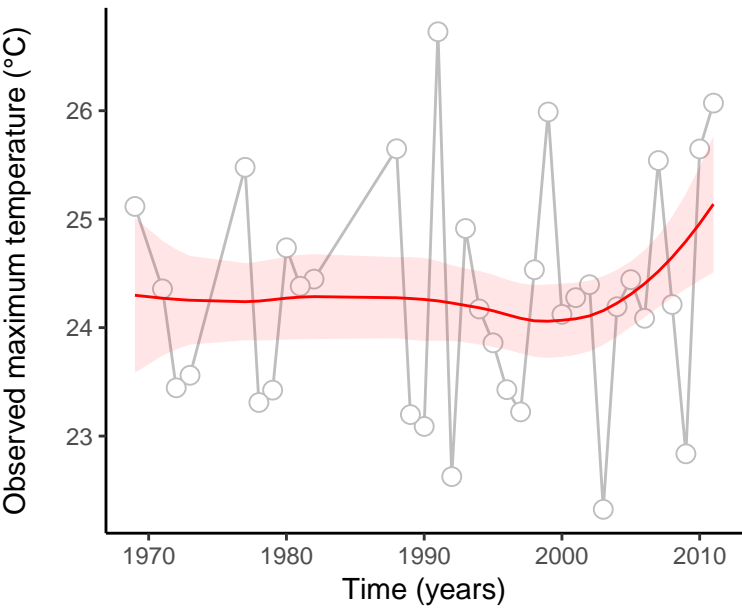
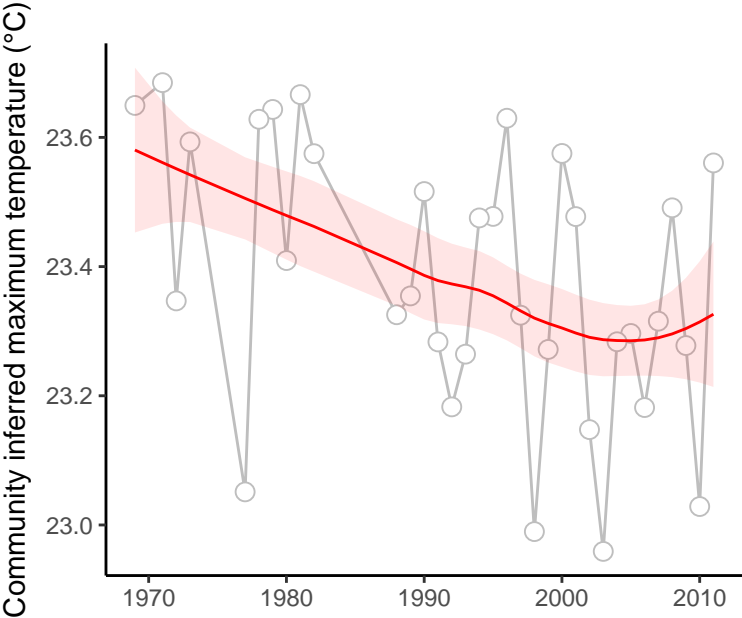

site : 840_82_15

absolute deviation = 3.58 | deviation change = 0.41 | maximum state number = 1

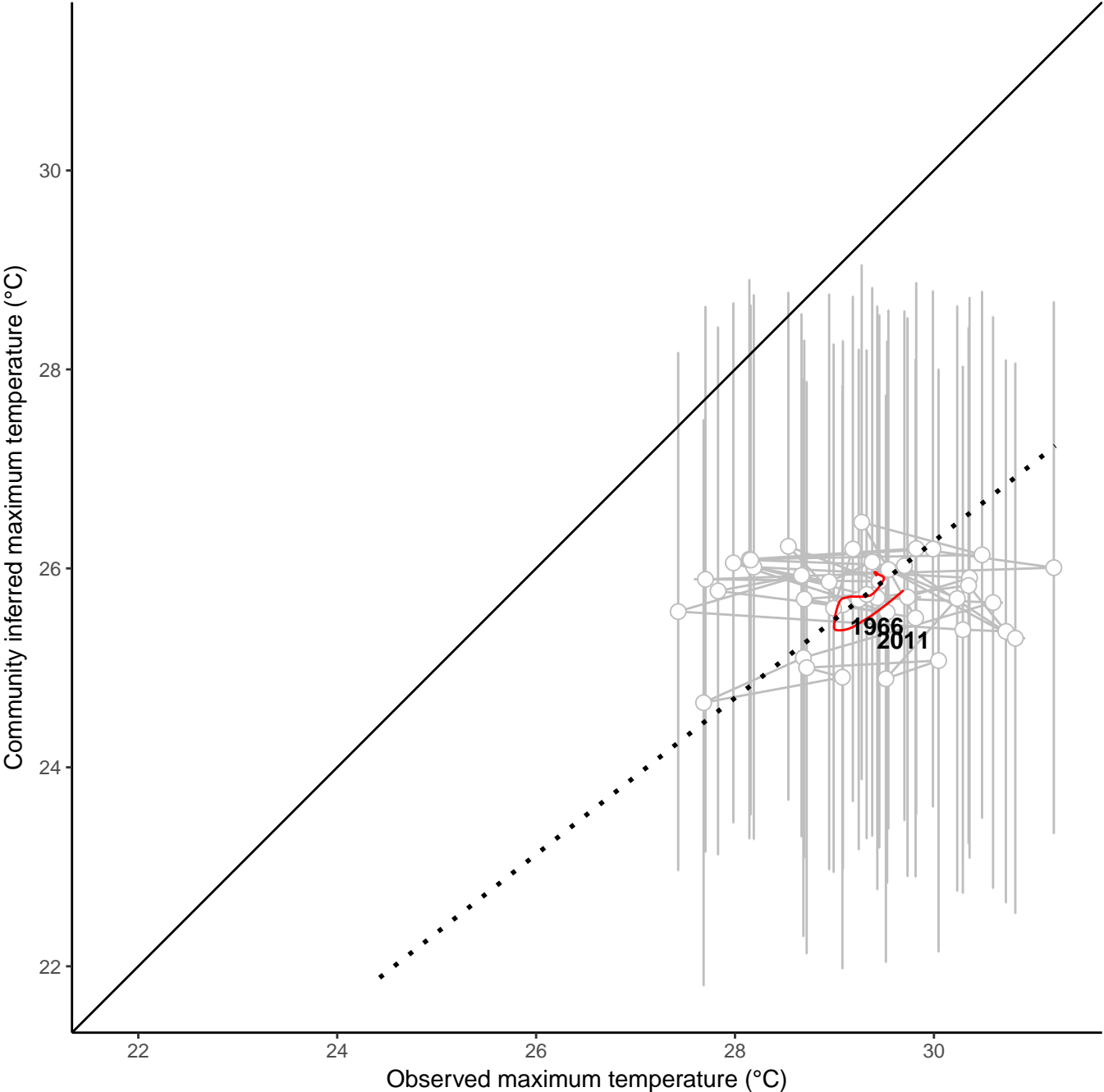
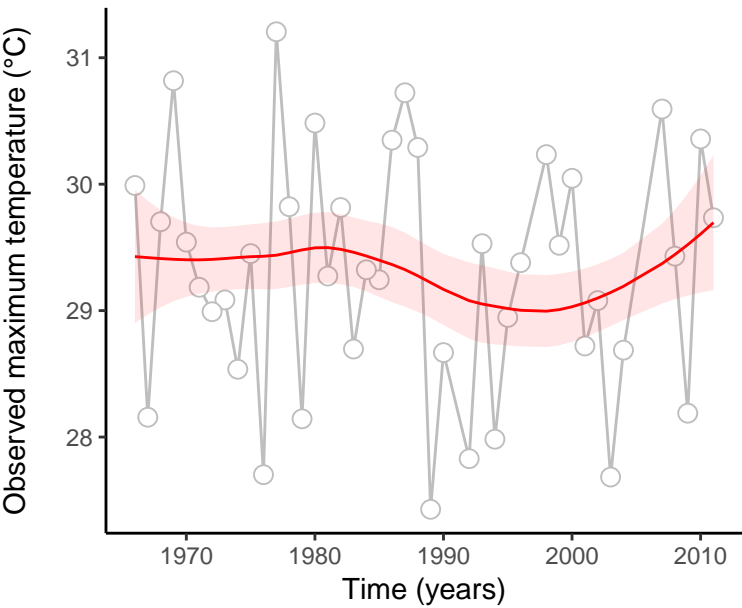
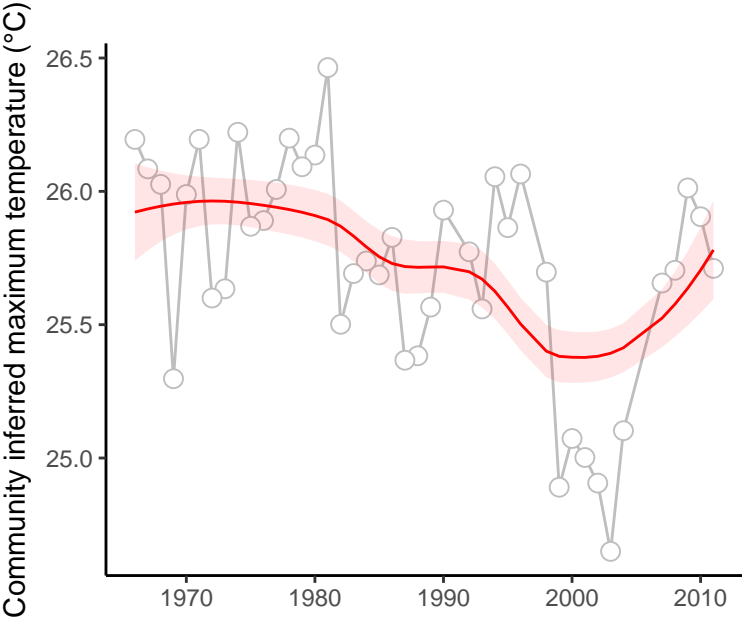

site : 840_83_2

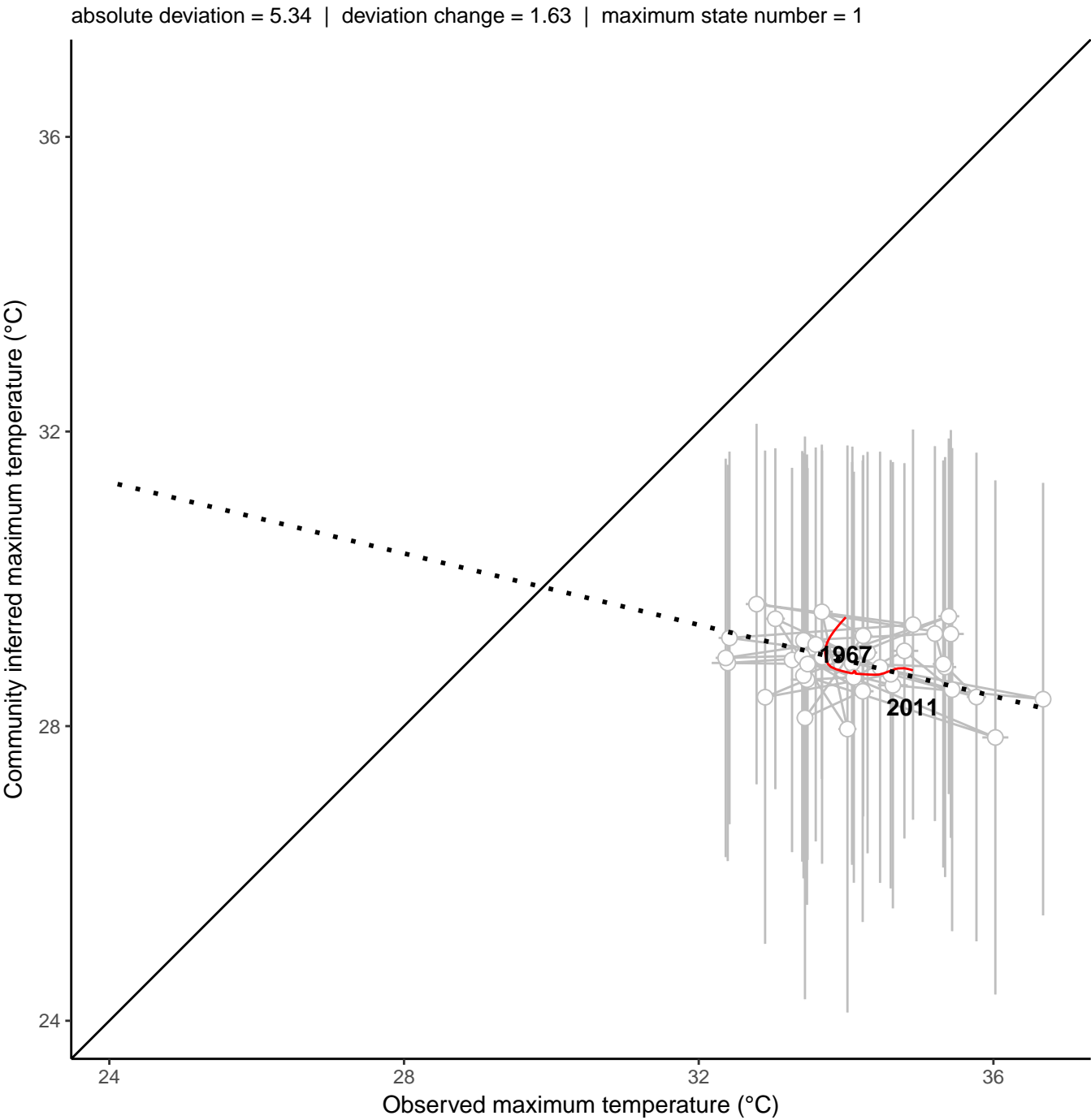
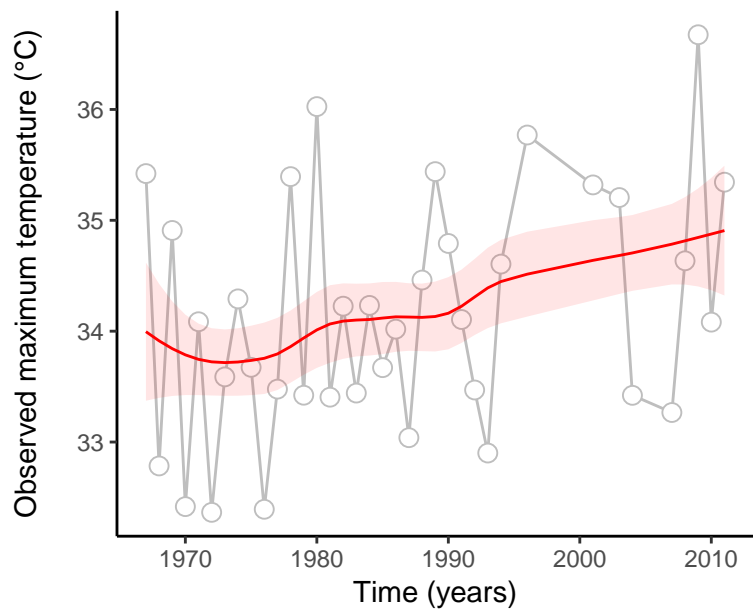
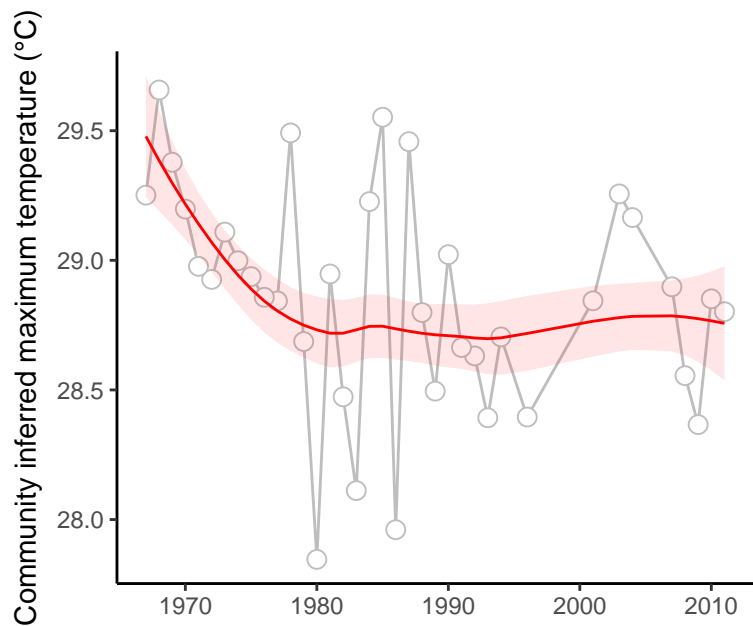

site : 840_87_23

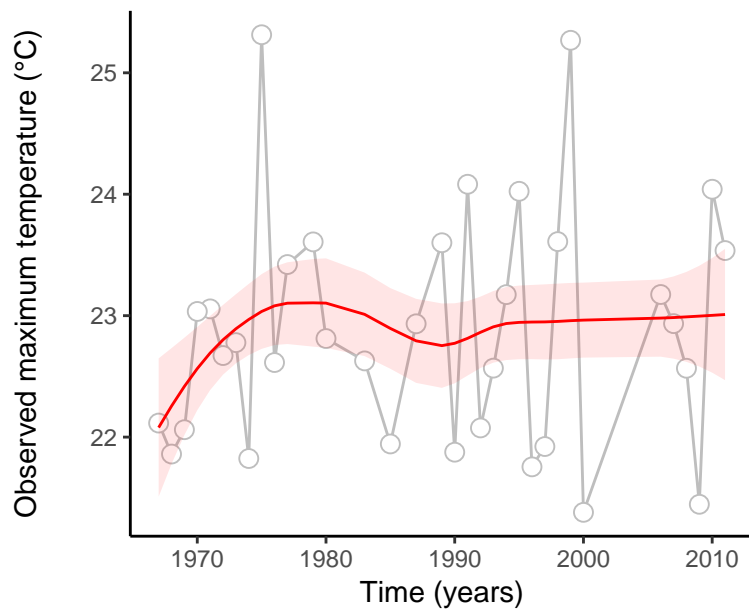
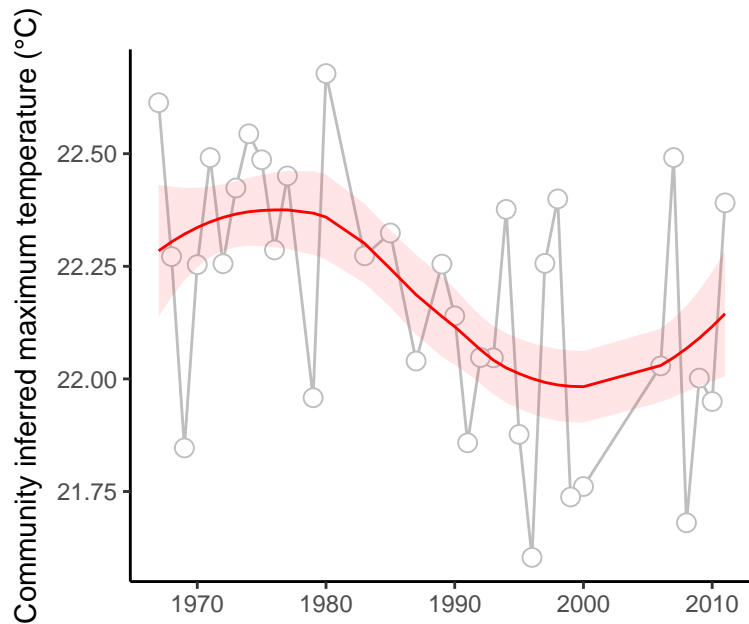

absolute deviation = 0.69 | deviation change = 0.66 | maximum state number = 1

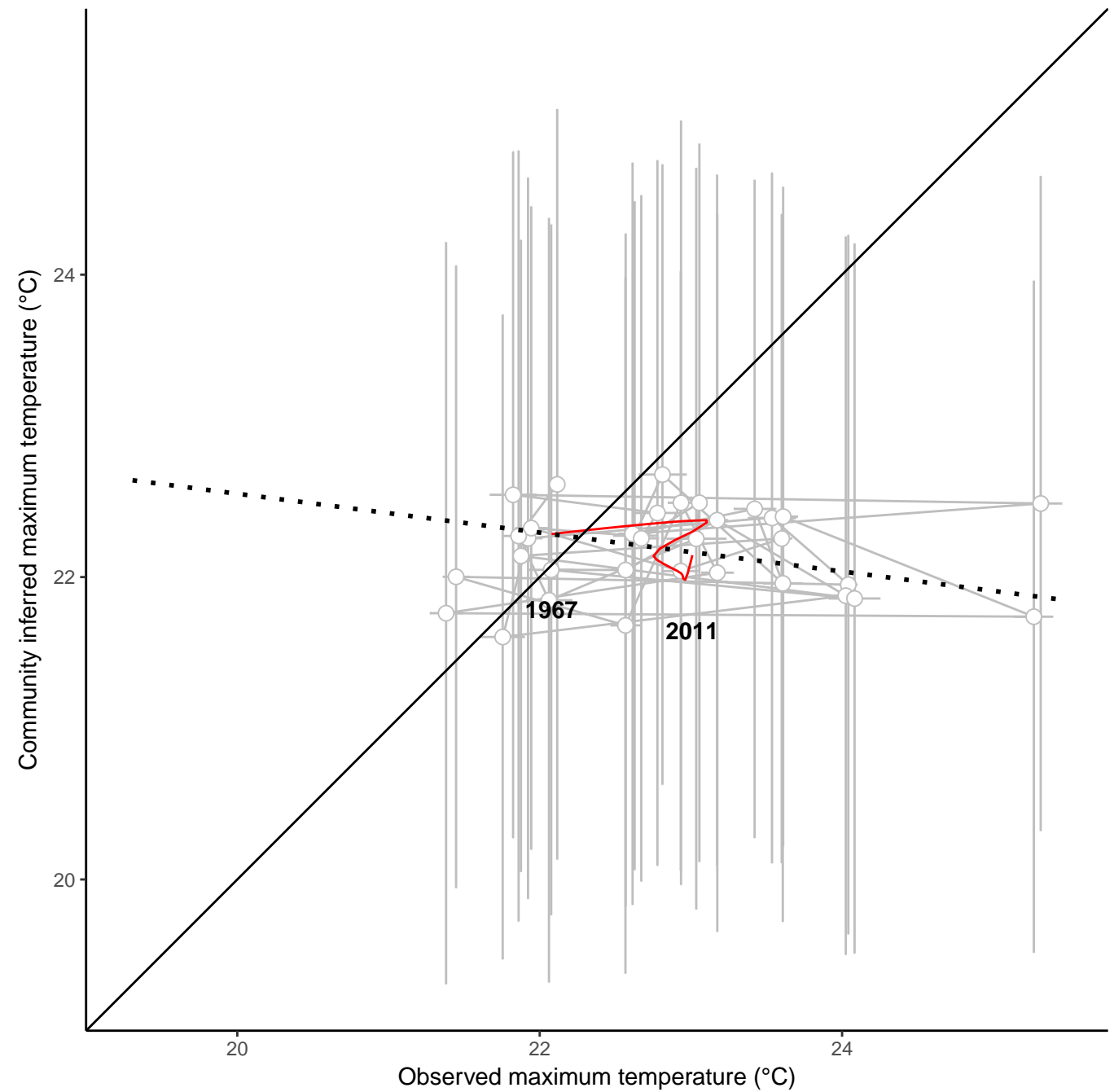

site : 840_89_16

absolute deviation = 1.63 | deviation change = -2.08 | maximum state number = 1

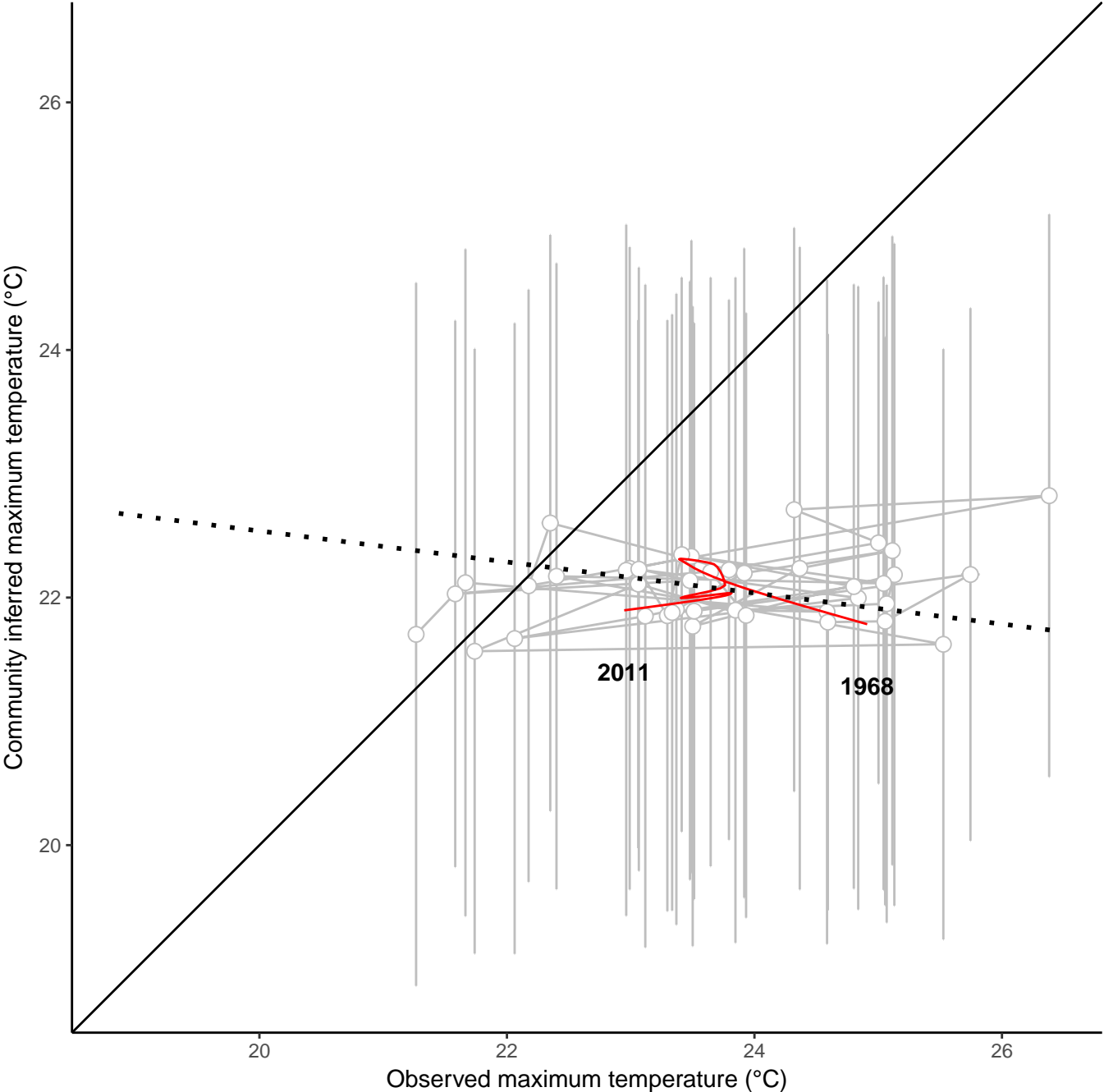
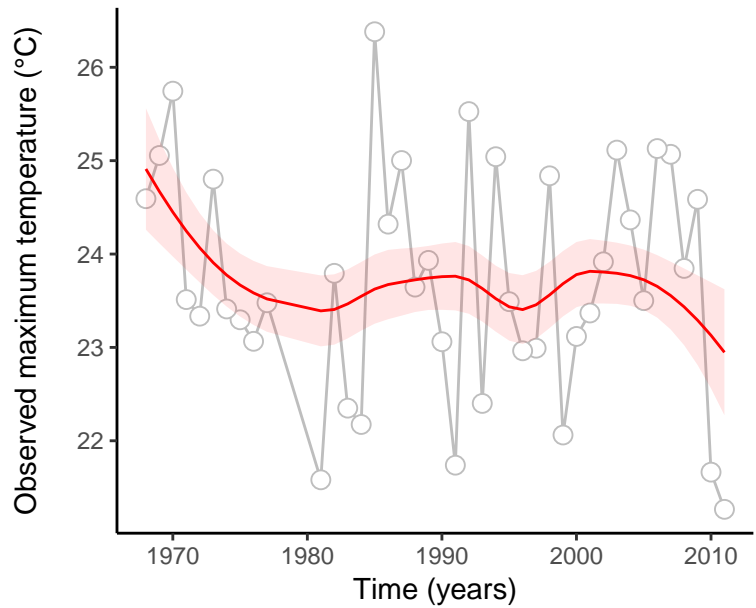
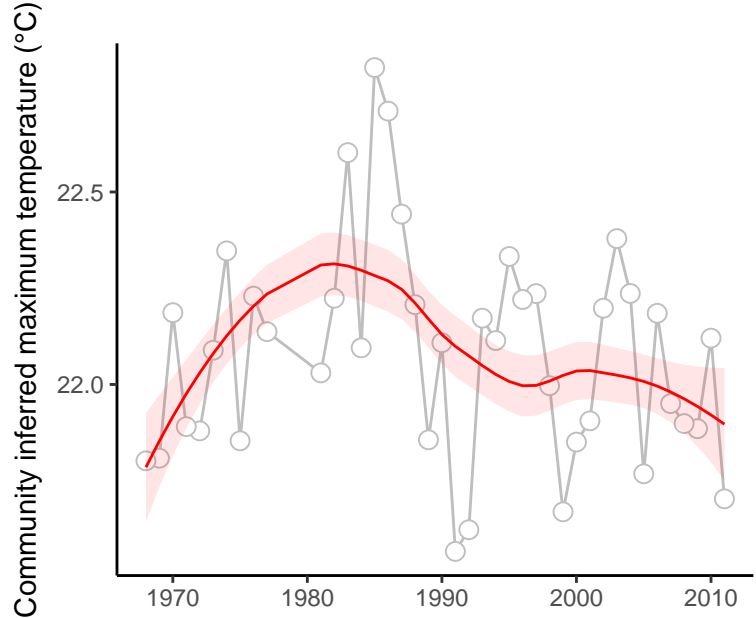

site : 840_91_5

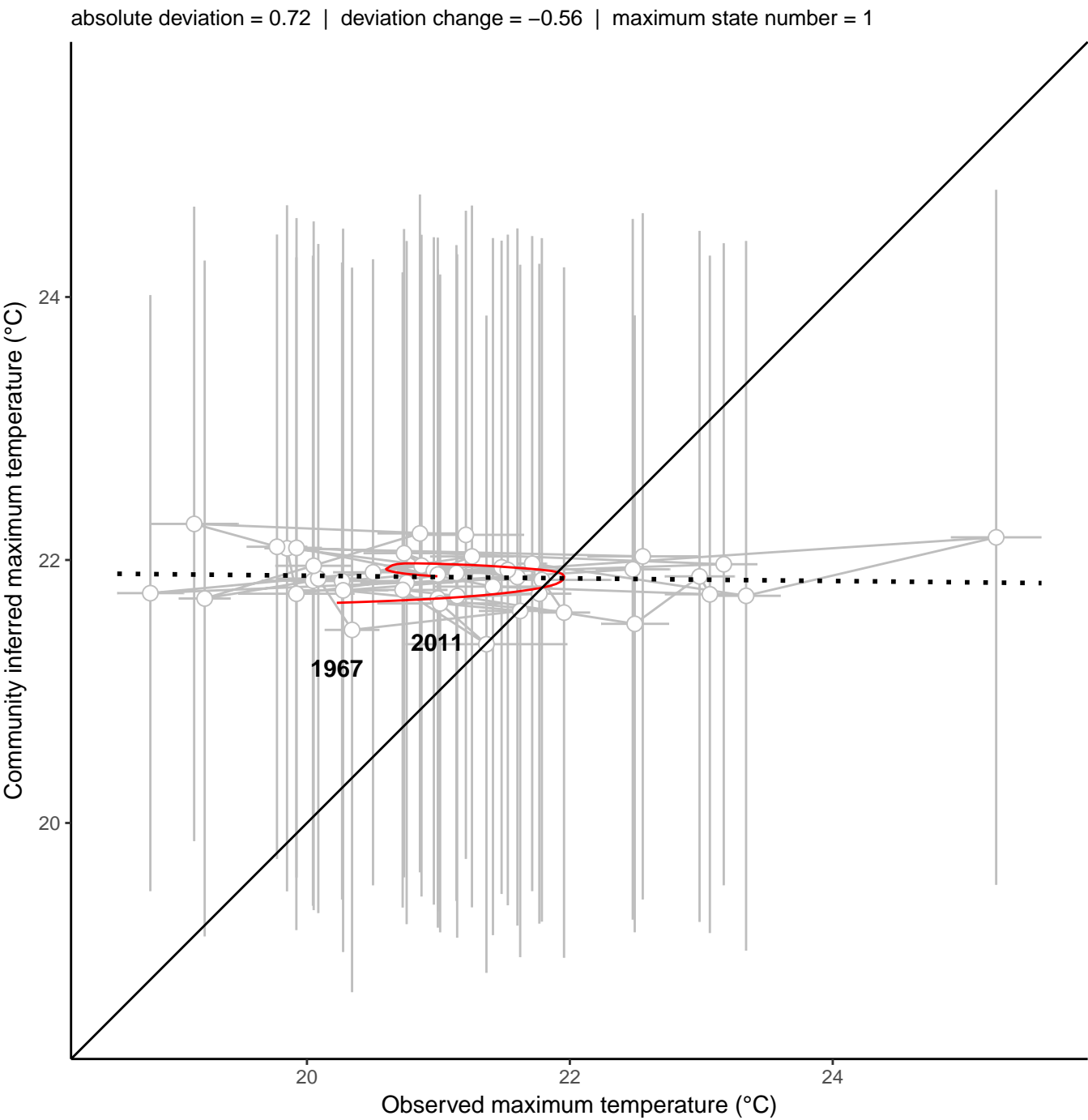
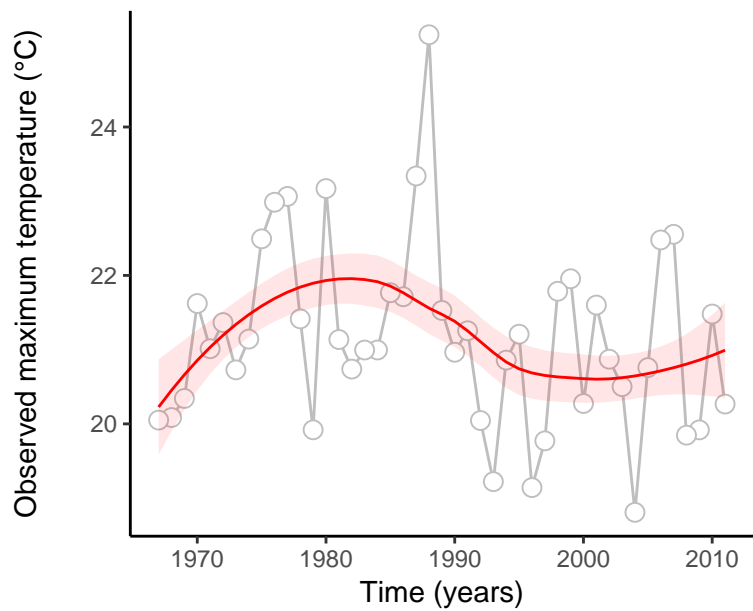
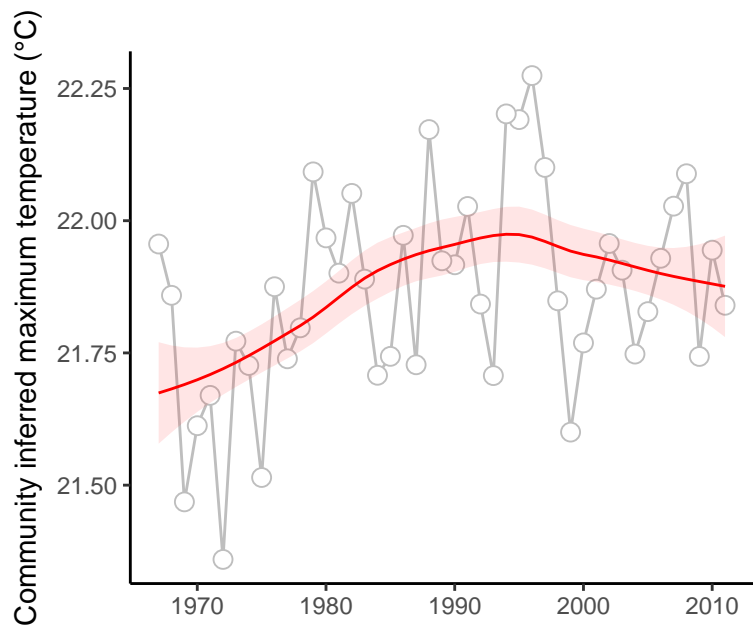

site : 840_91_65

absolute deviation = 1.87 | deviation change = 1.42 | maximum state number = 1

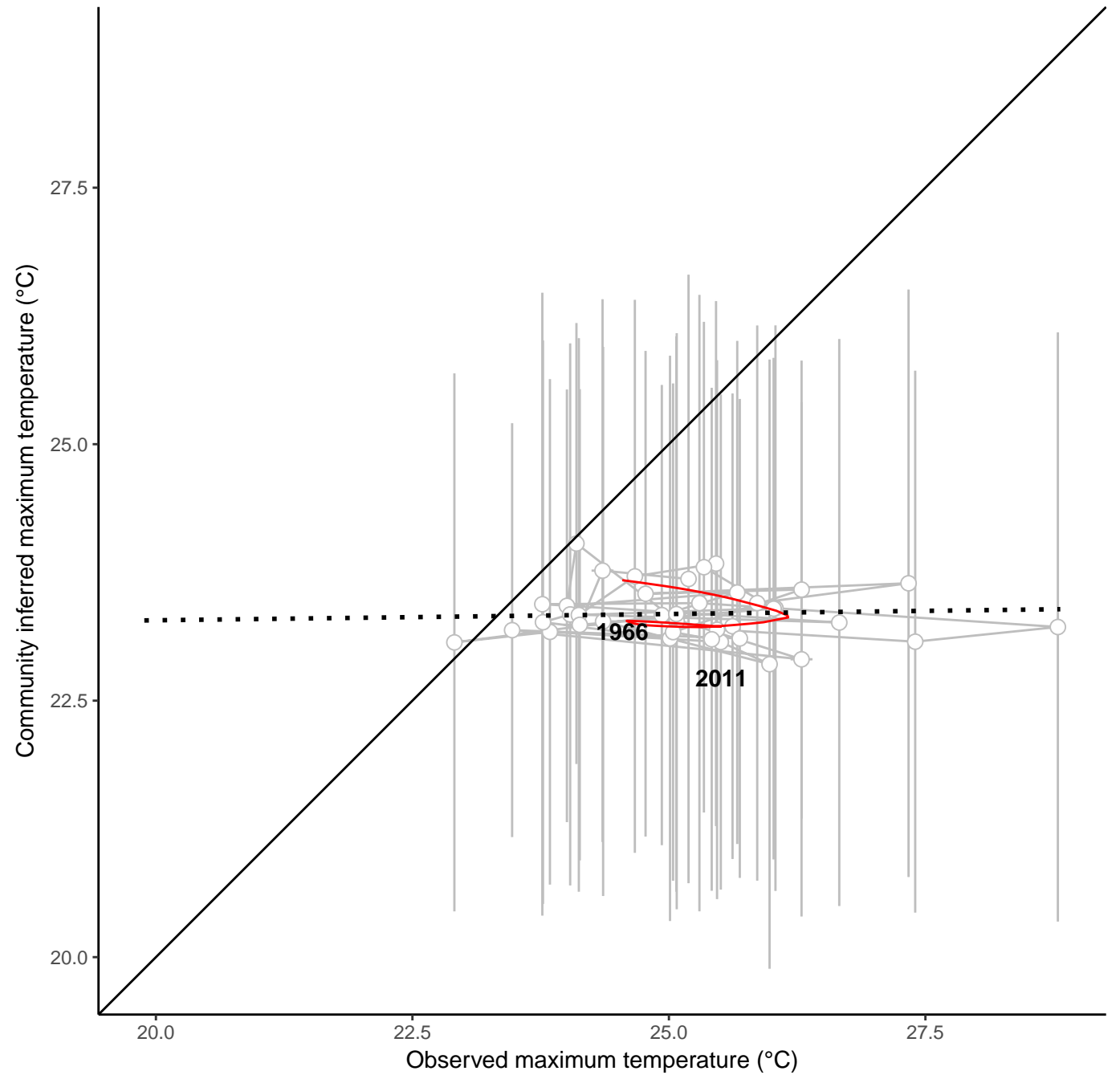
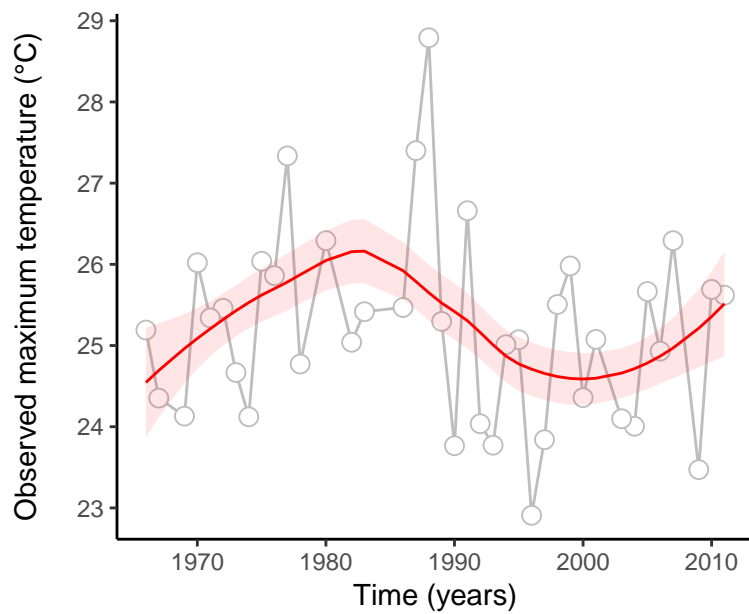
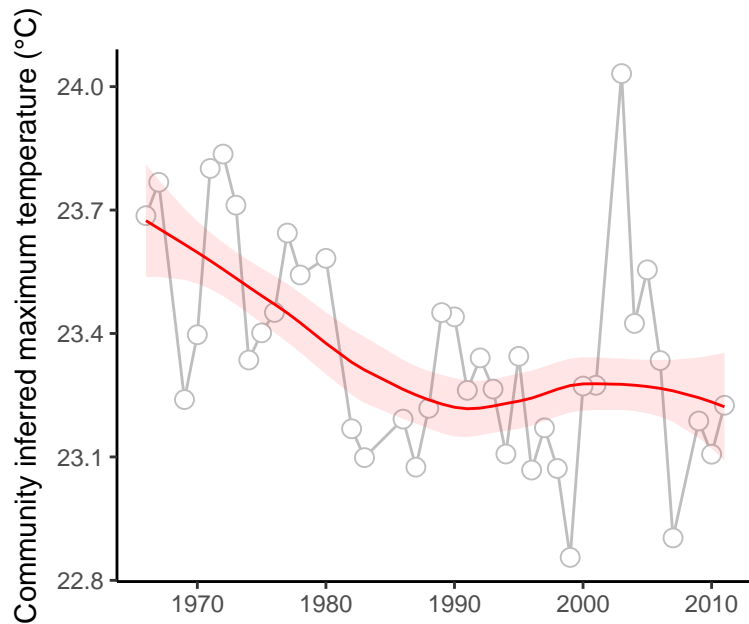

site : 840_91_70

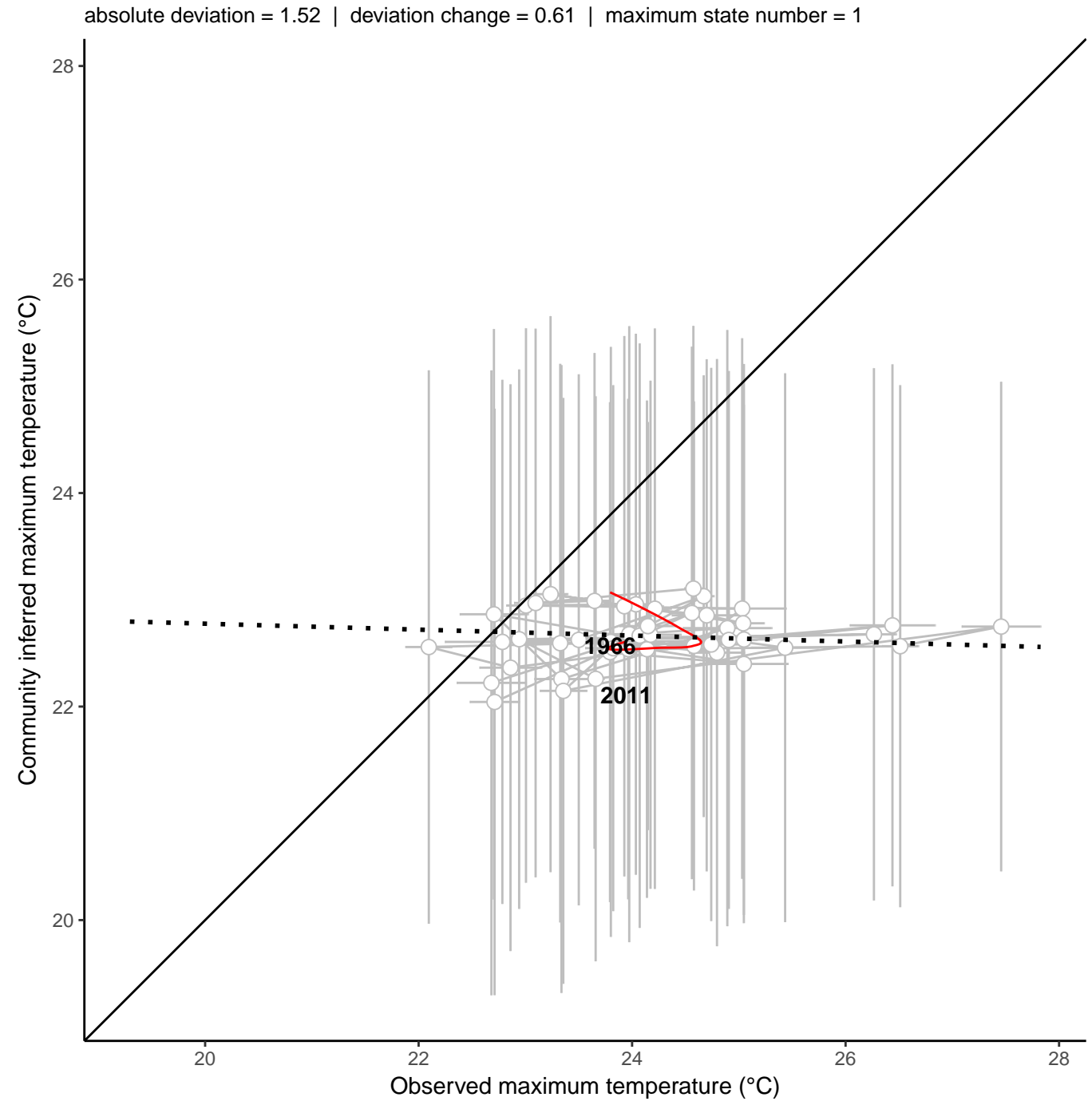
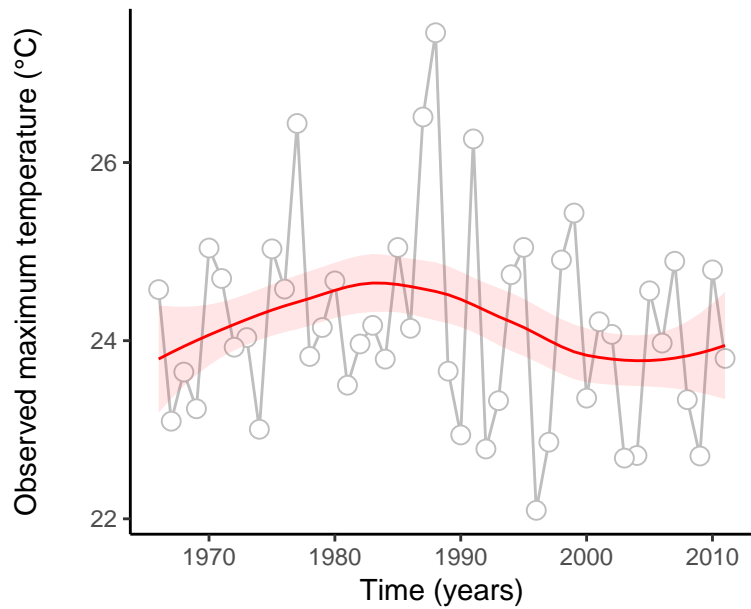
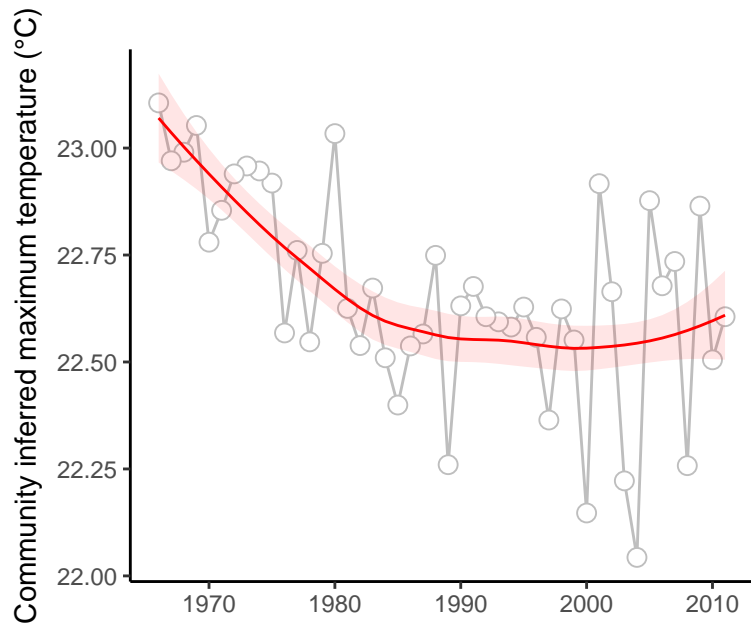

site : 840_25_21

absolute deviation = 5.08 | deviation change = 0.52 | maximum state number = 1

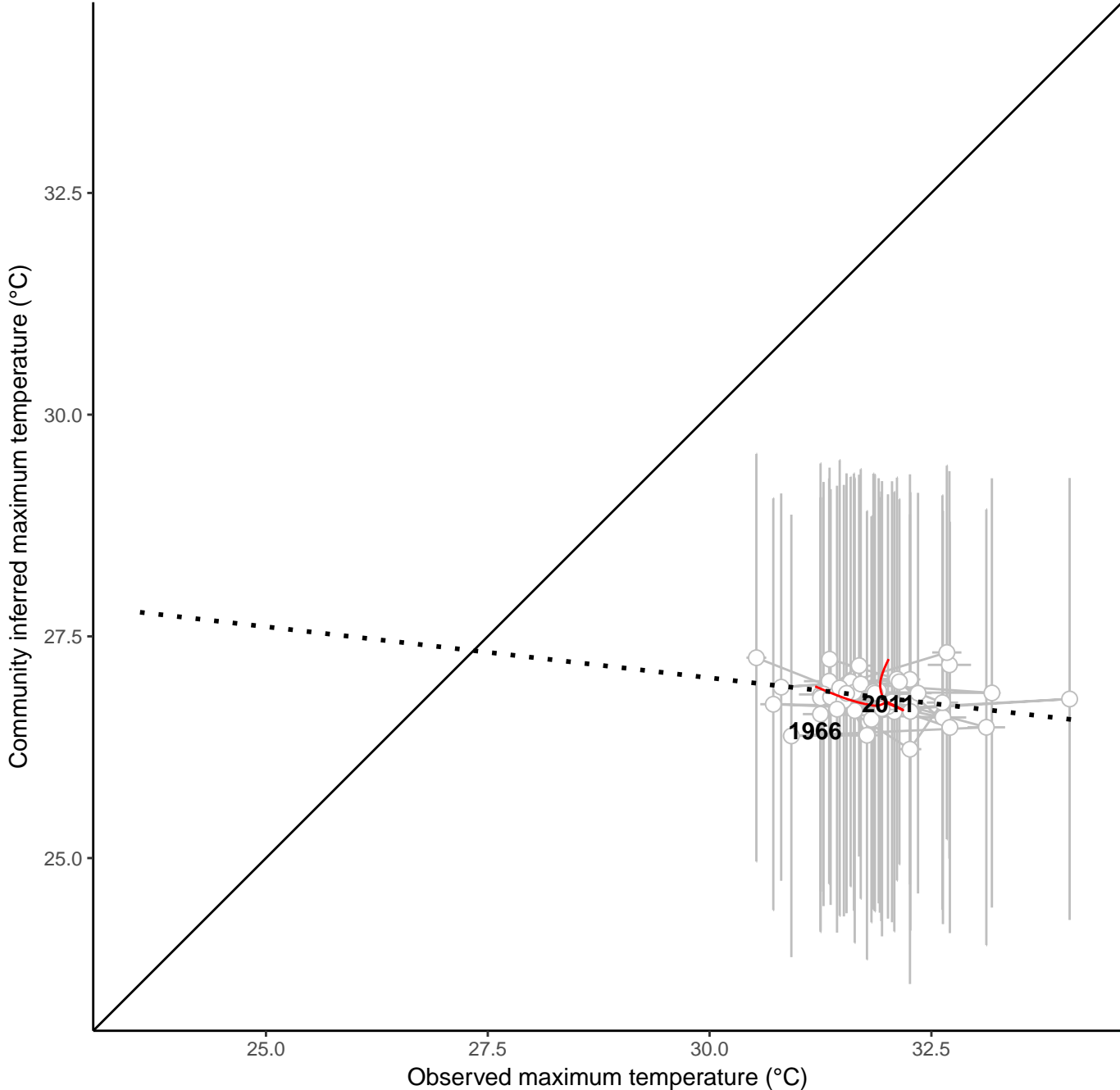
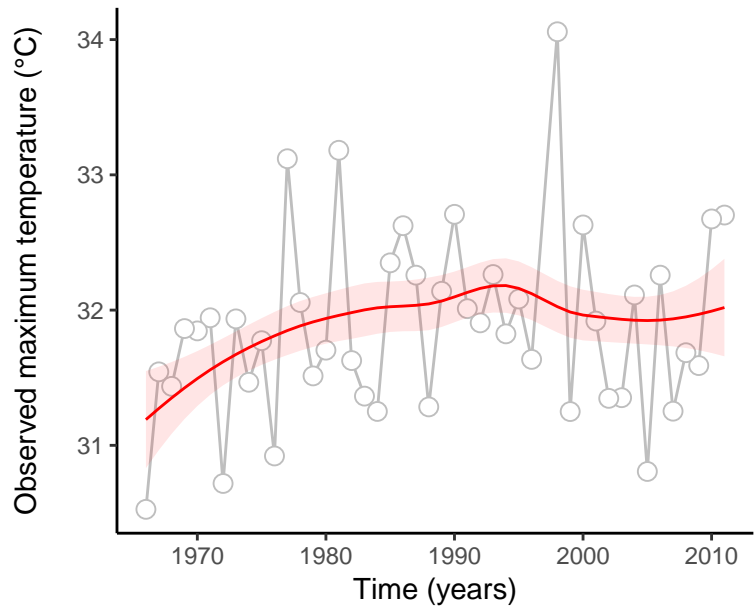
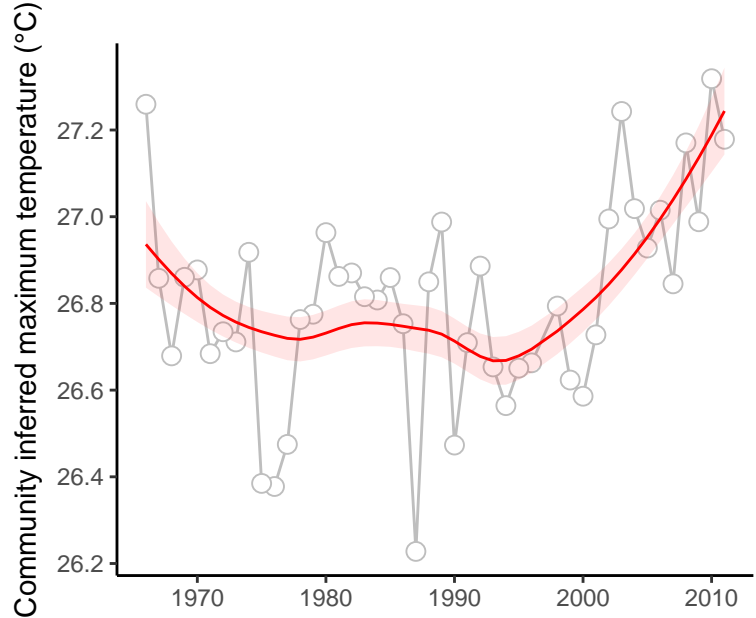

site : 840_25_23

absolute deviation = 5.34 | deviation change = 1.04 | maximum state number = 2

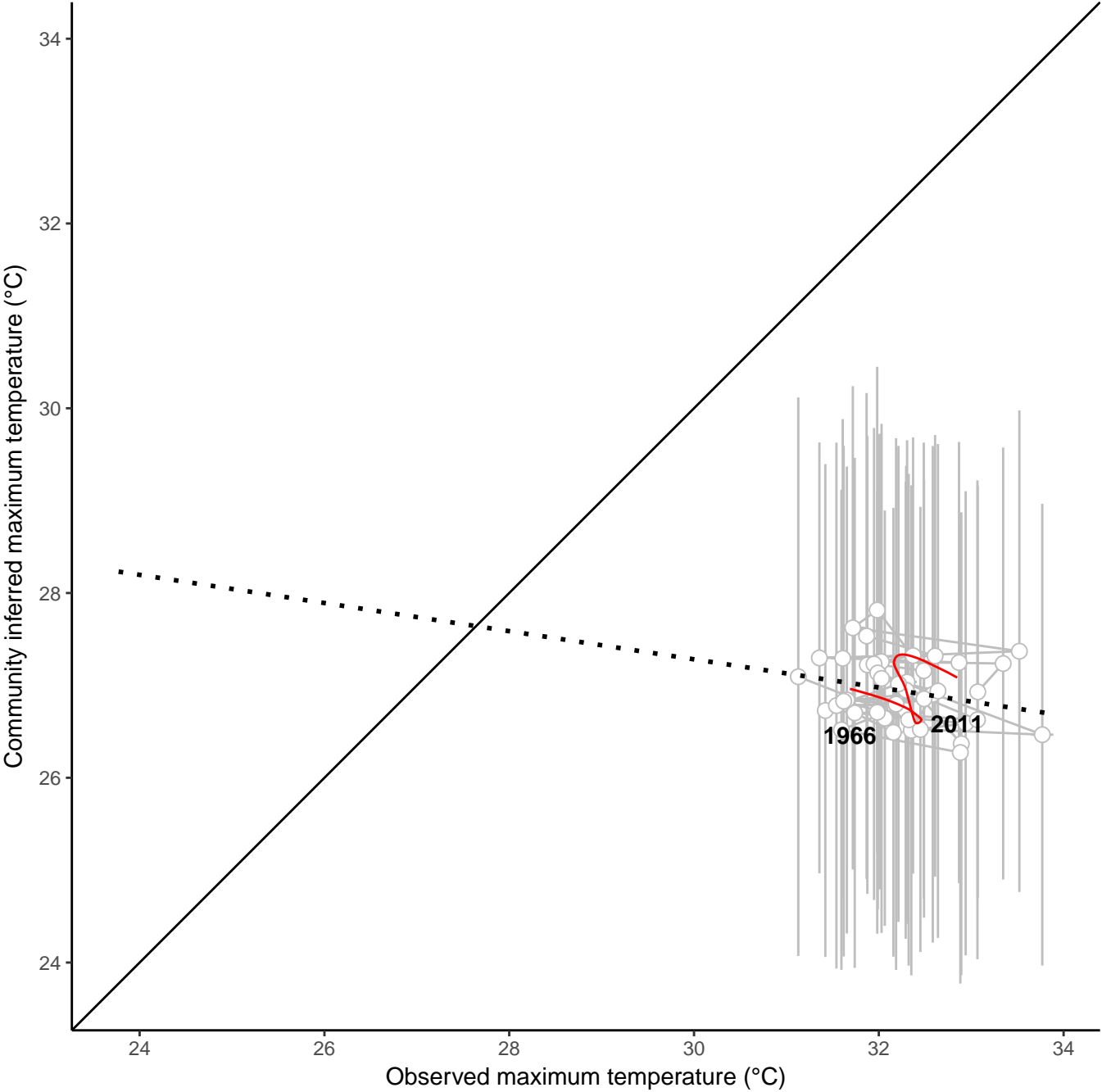
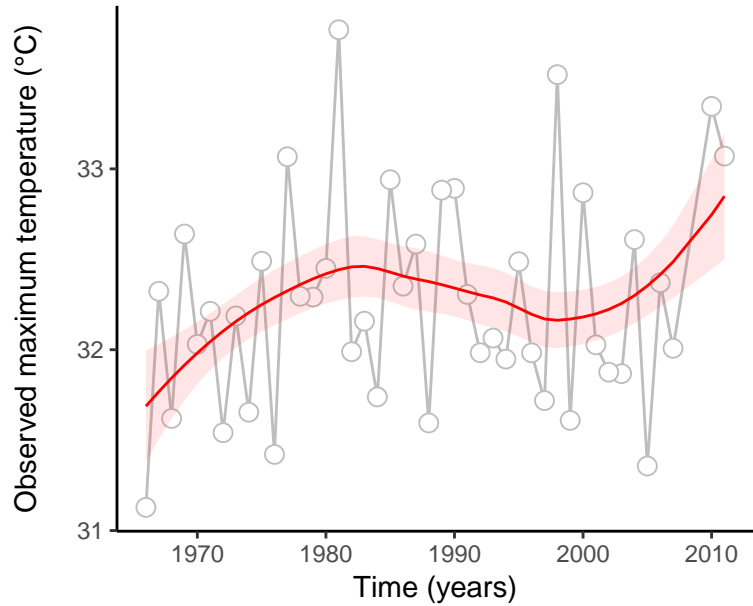
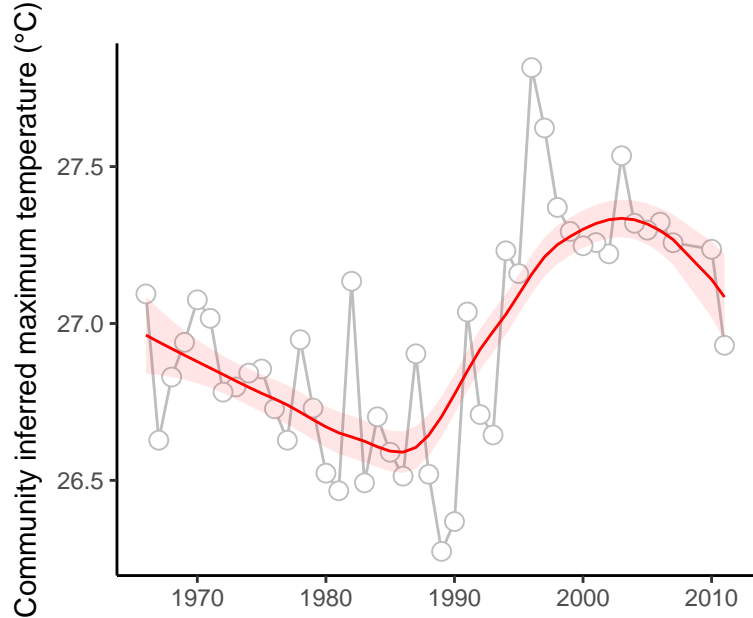

site : 840_35_26

absolute deviation = 2.72 | deviation change = 1.07 | maximum state number = 1

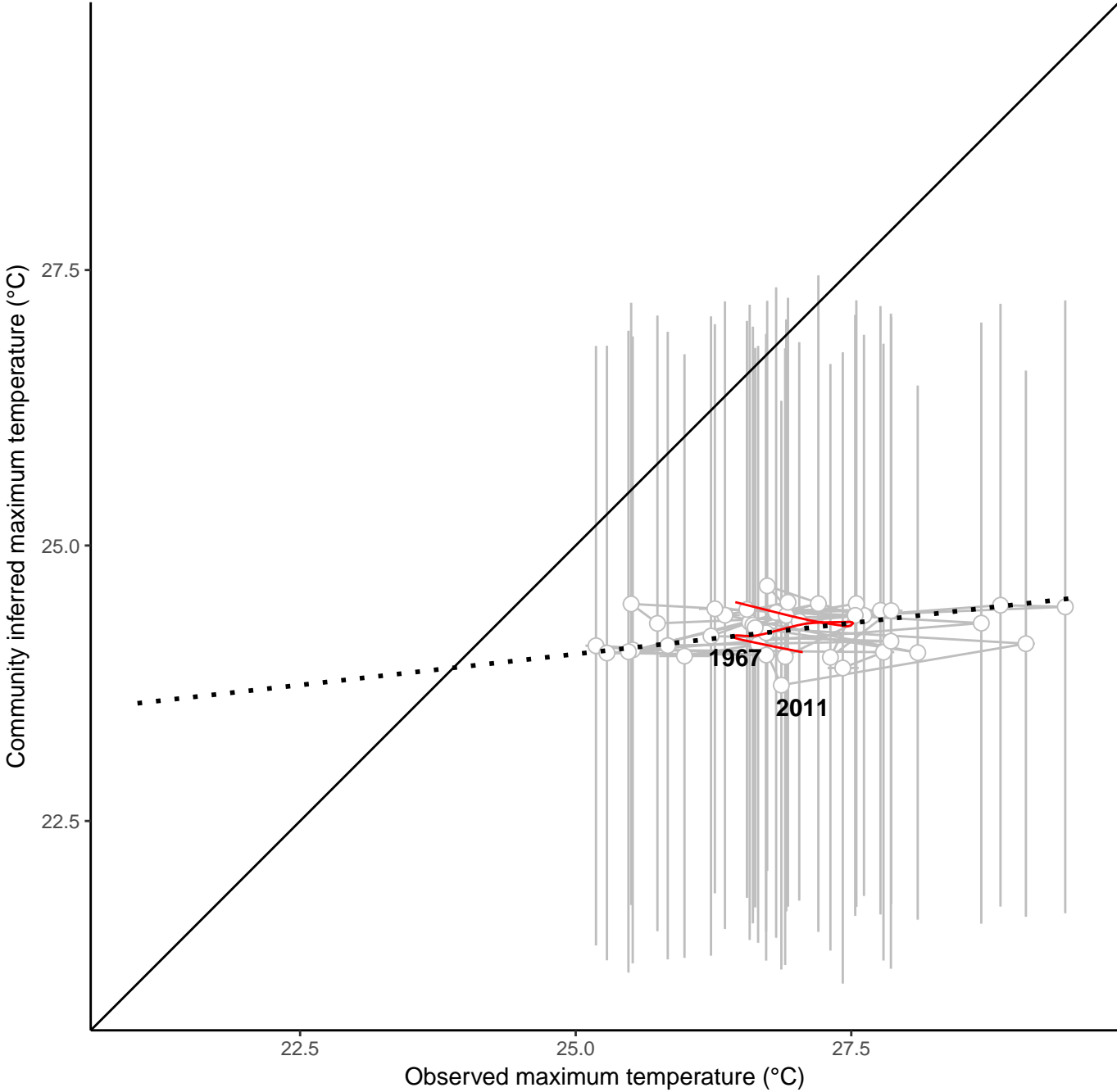
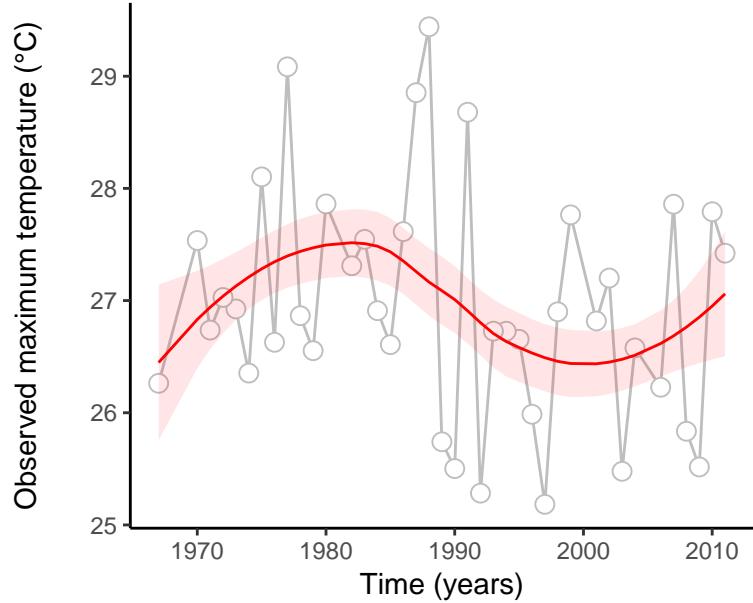
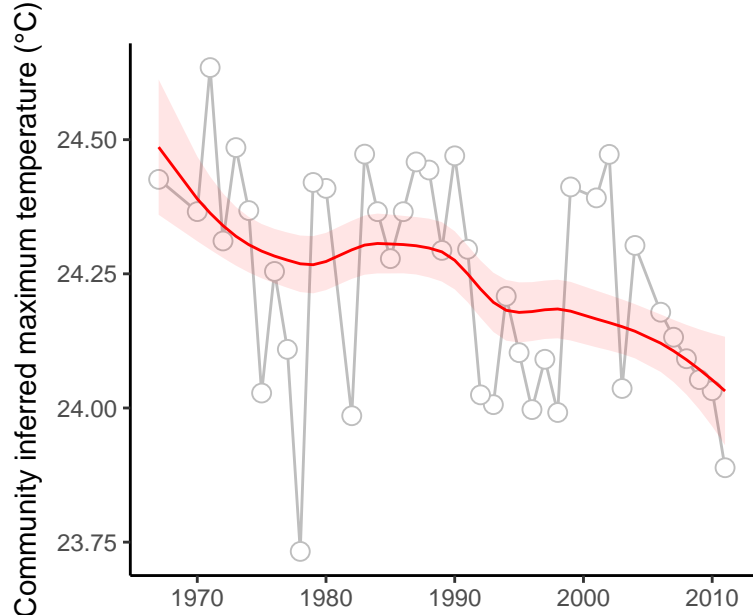

site : 840_38_16

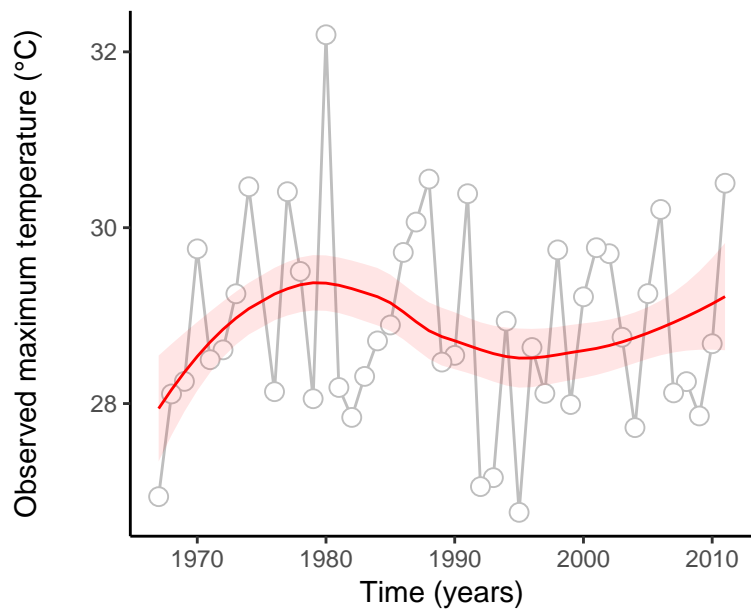
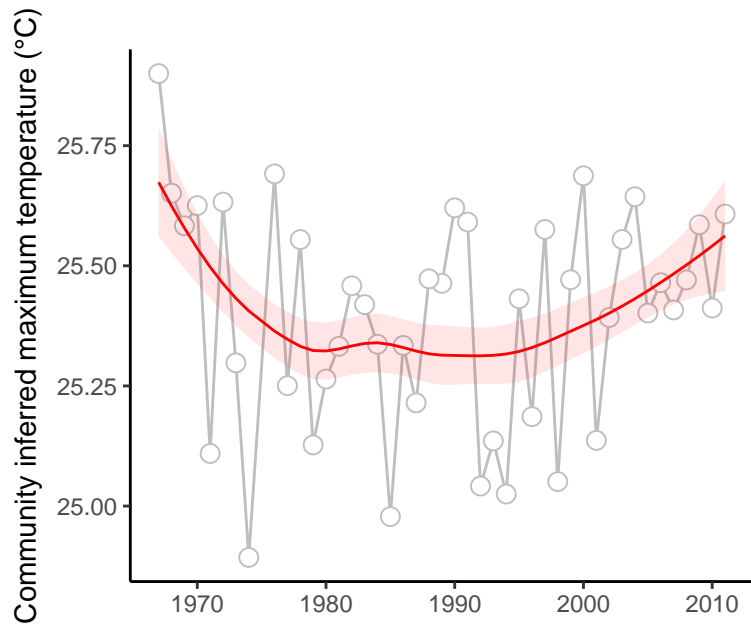

absolute deviation = 3.44 | deviation change = 1.38 | maximum state number = 1

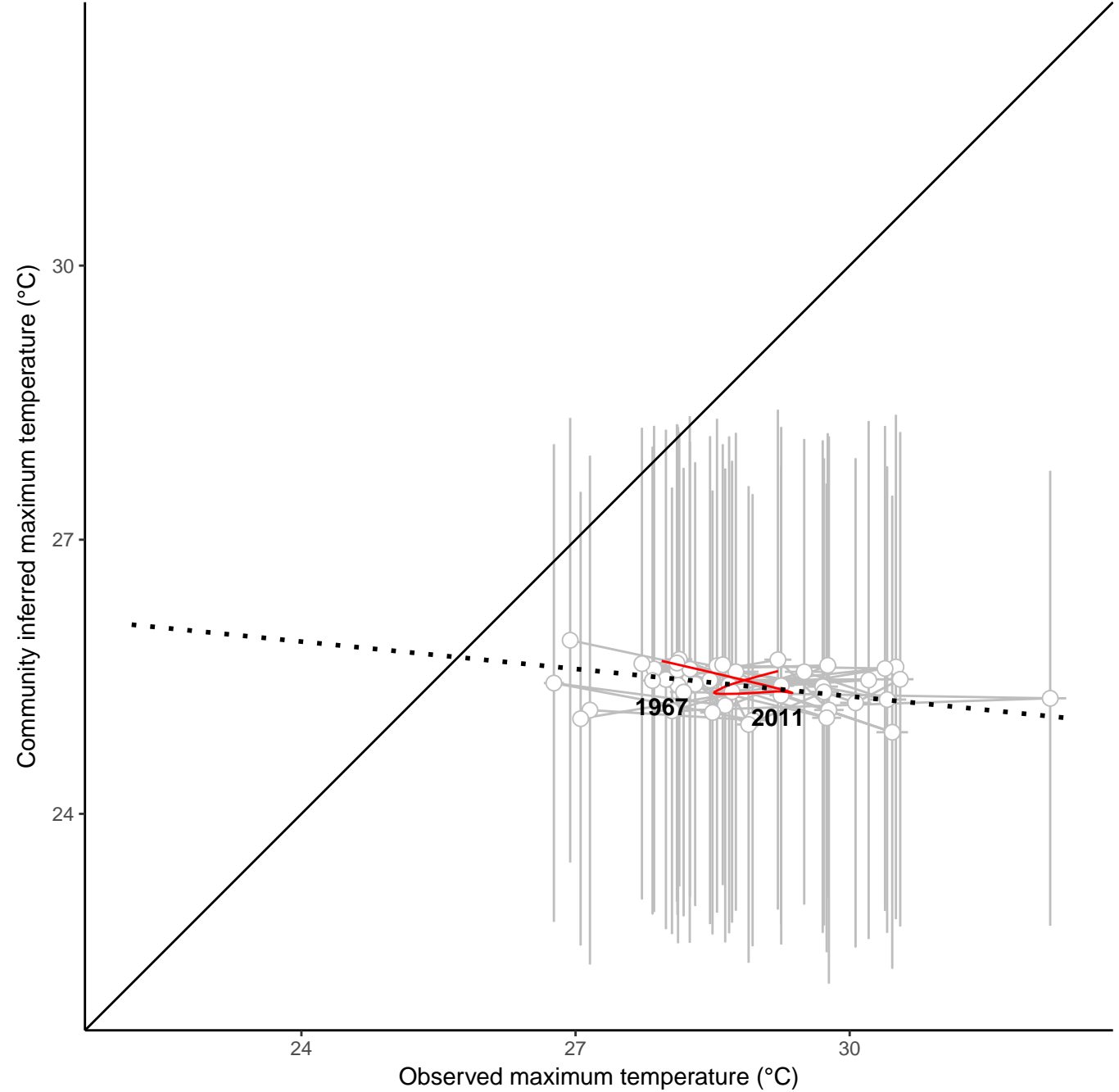

site : 840_61_41

absolute deviation = 0.11 | deviation change = 0.2 | maximum state number = 1

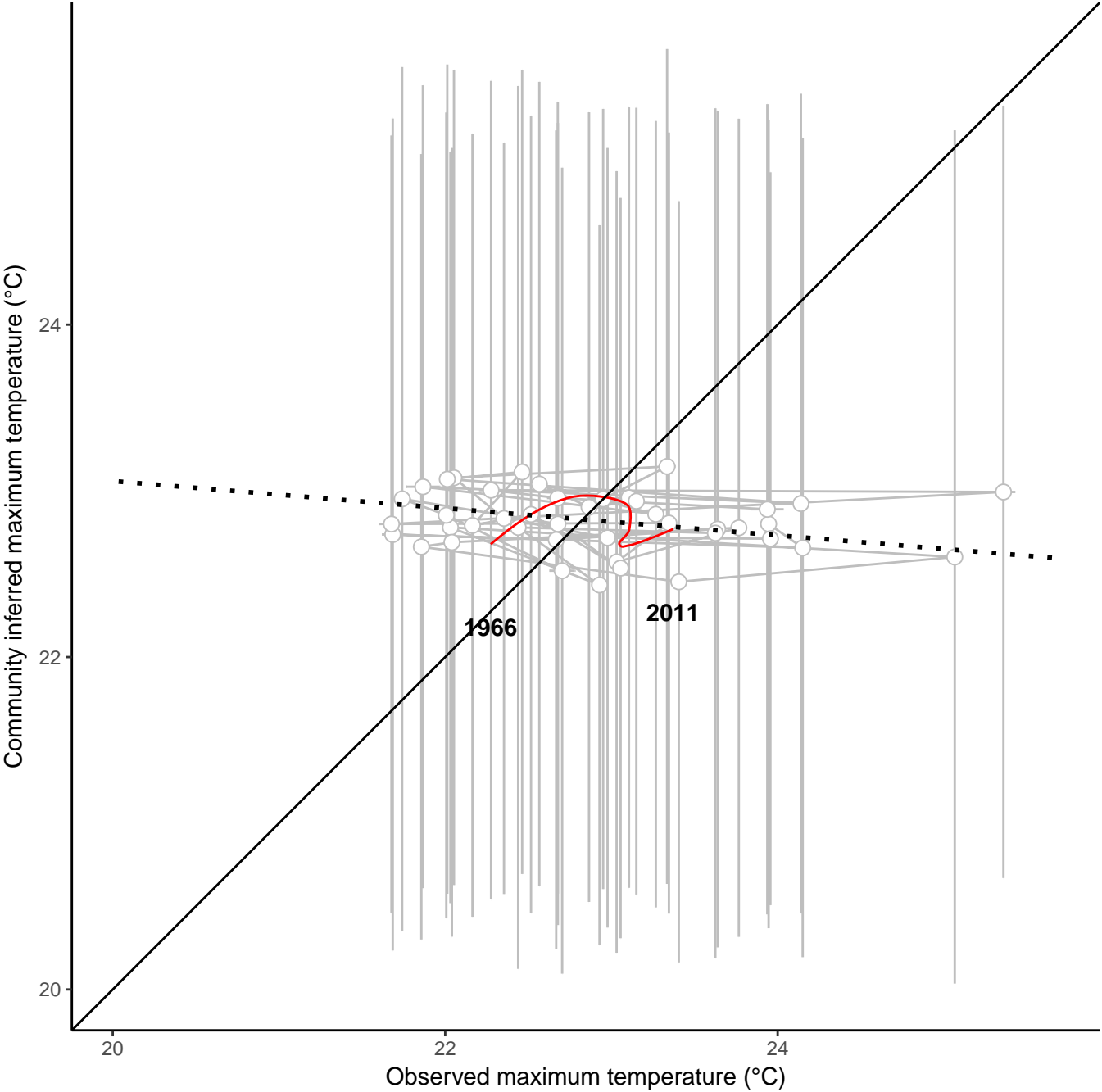
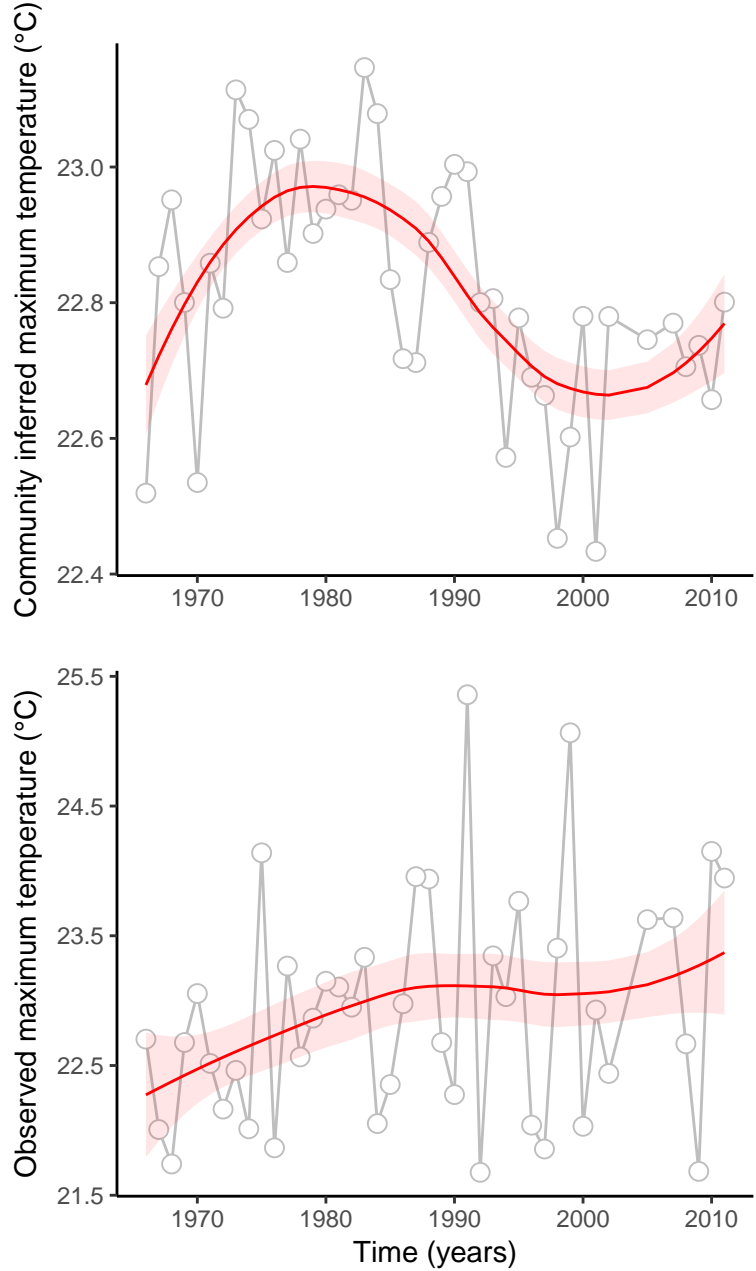

site : 840_61_46

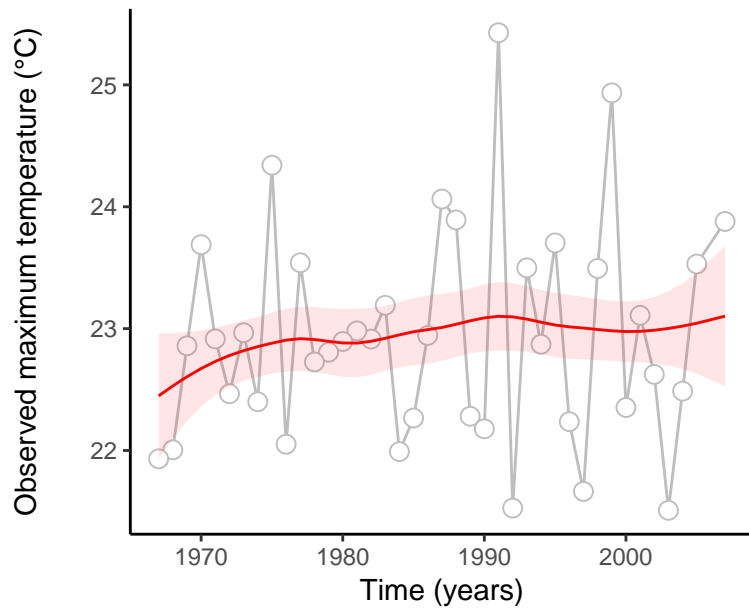
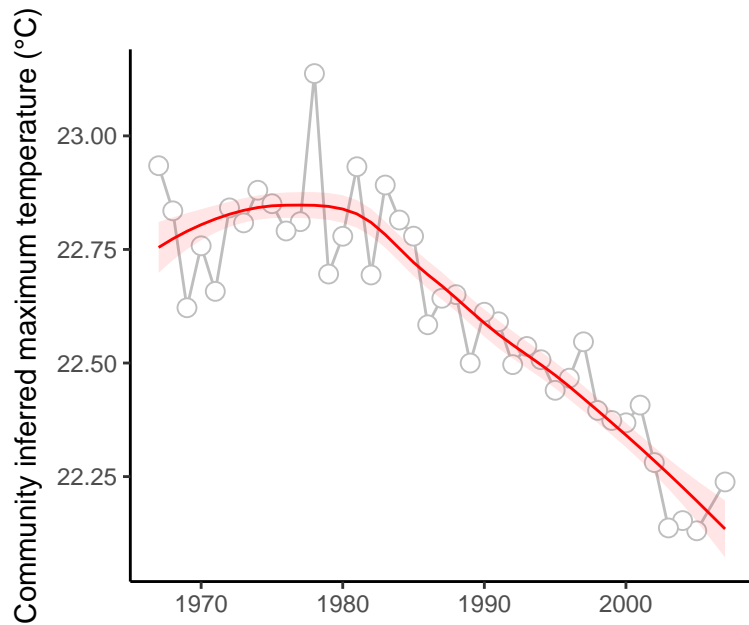

absolute deviation = 0.31 | deviation change = 0.66 | maximum state number = 1

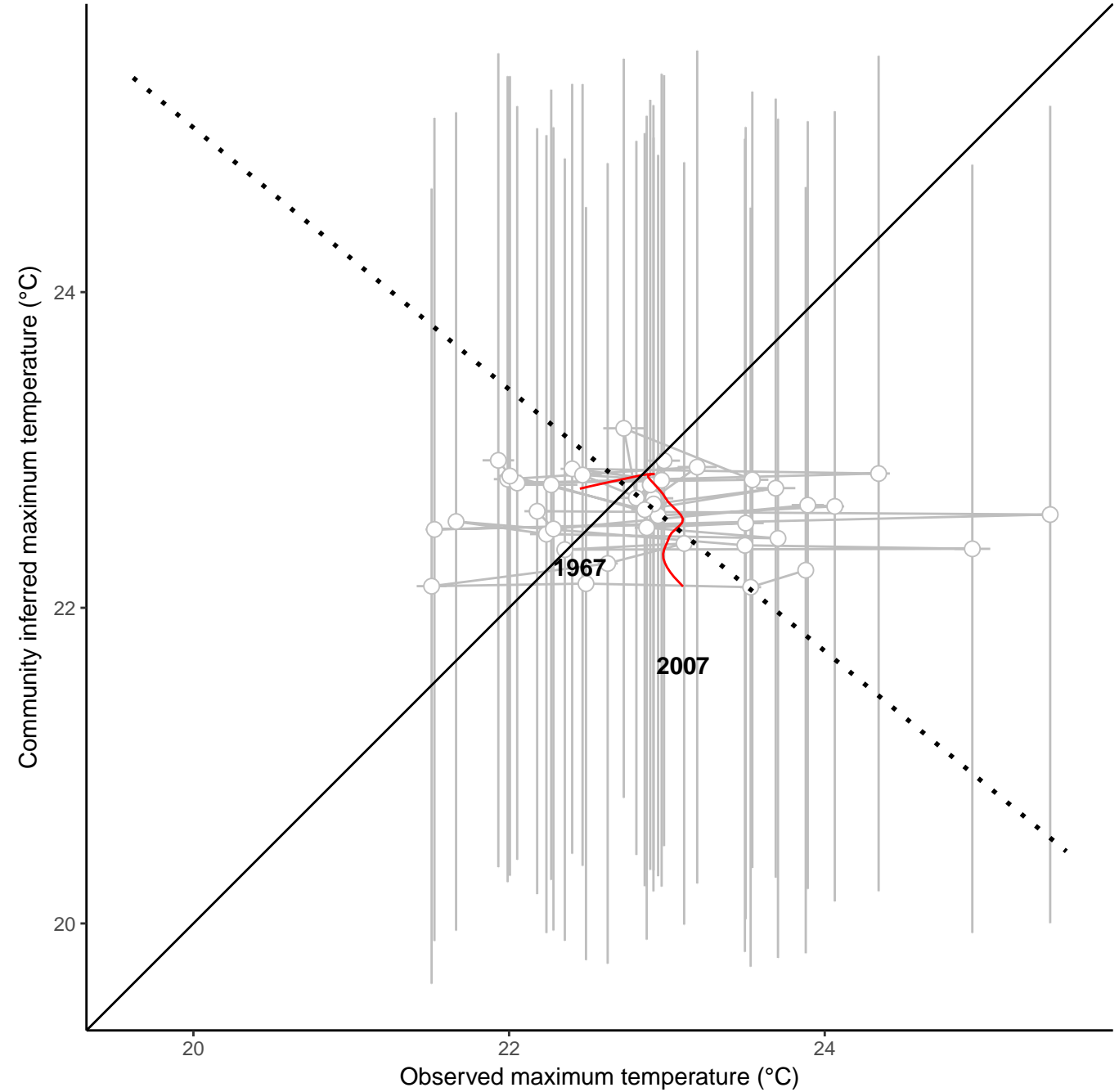

site : 840_64_25

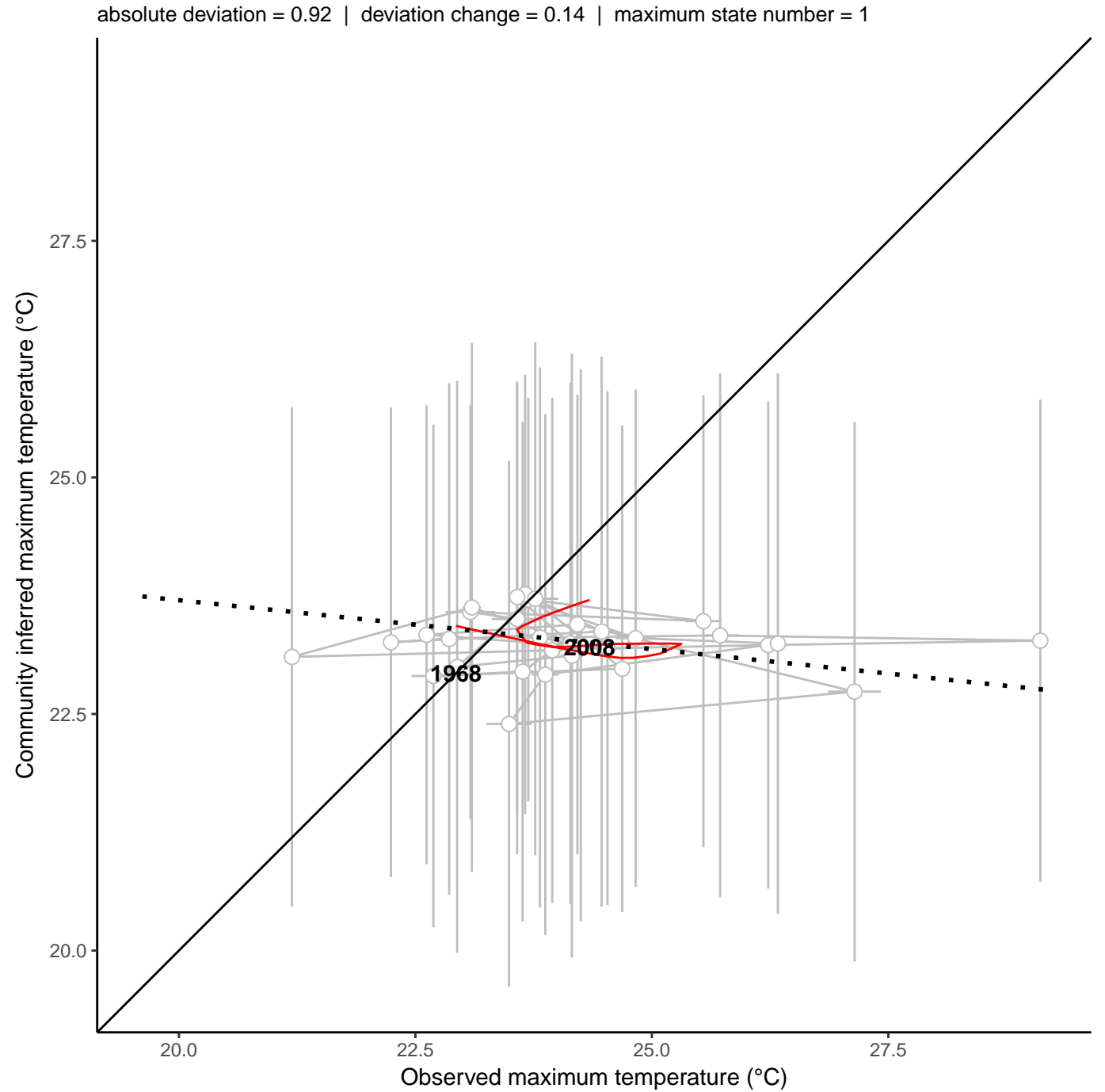
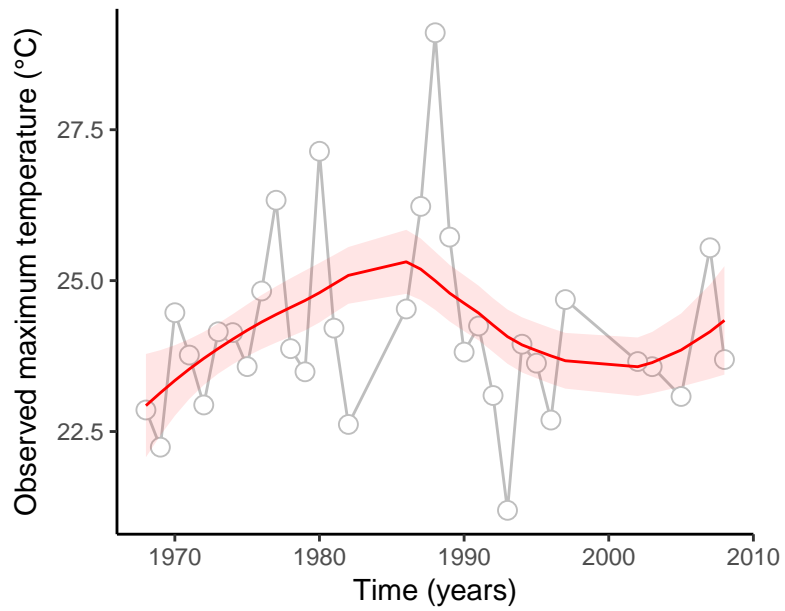
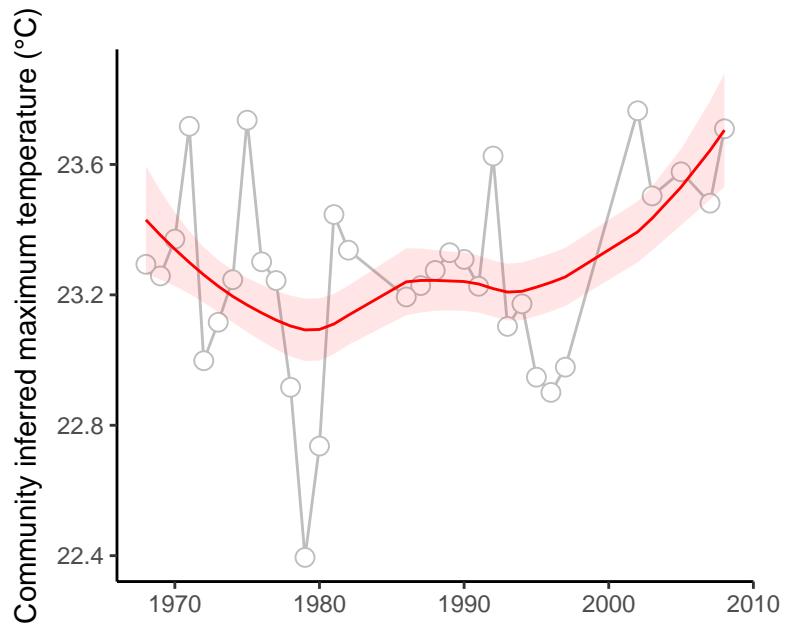

site : 840_67_26

absolute deviation = 3.26 | deviation change = 0.28 | maximum state number = 1

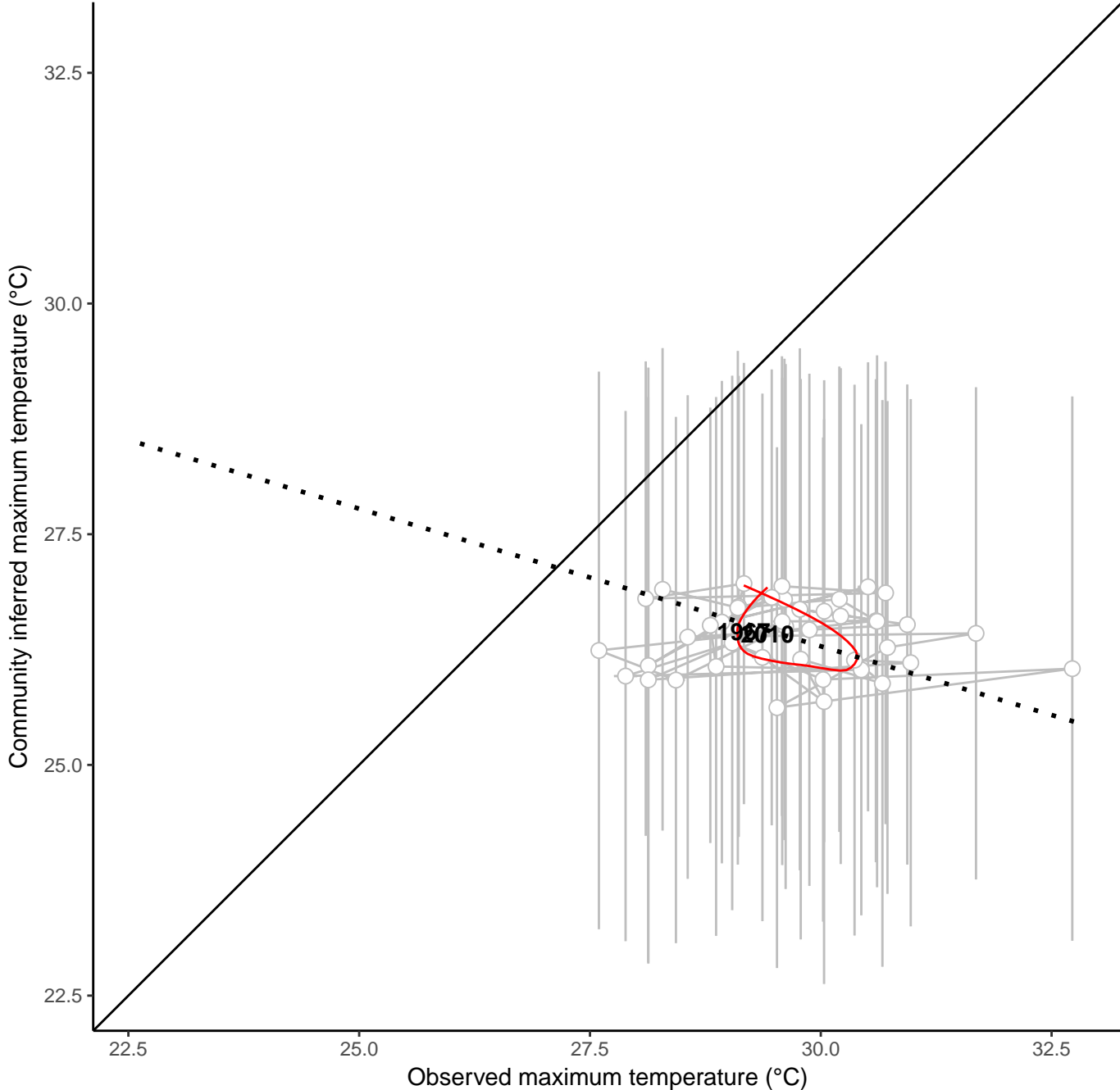
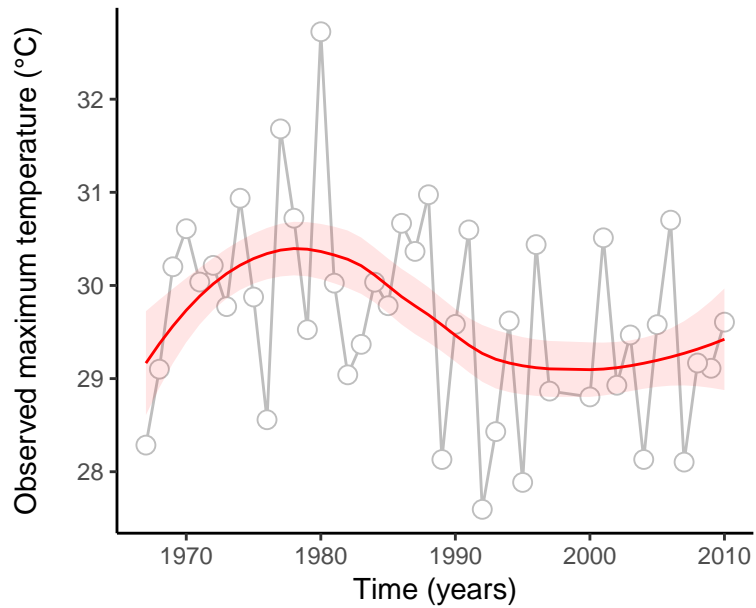
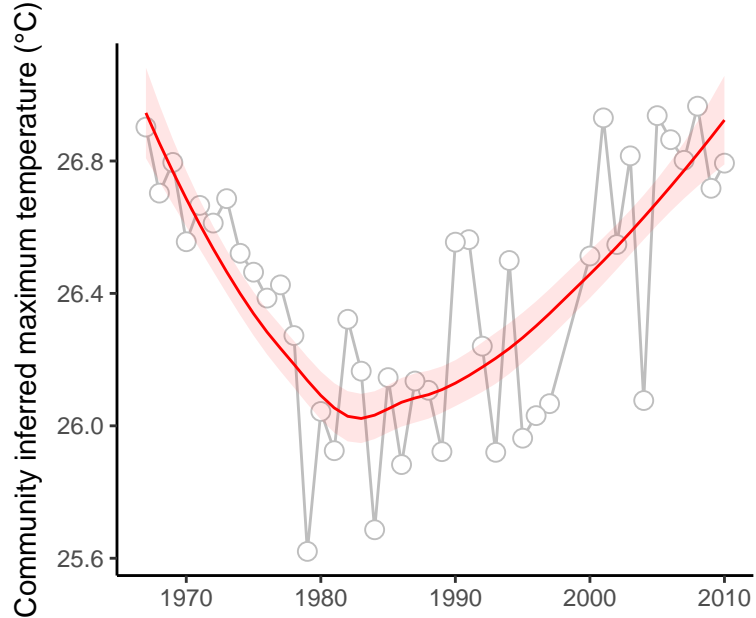

site : 840_72_91

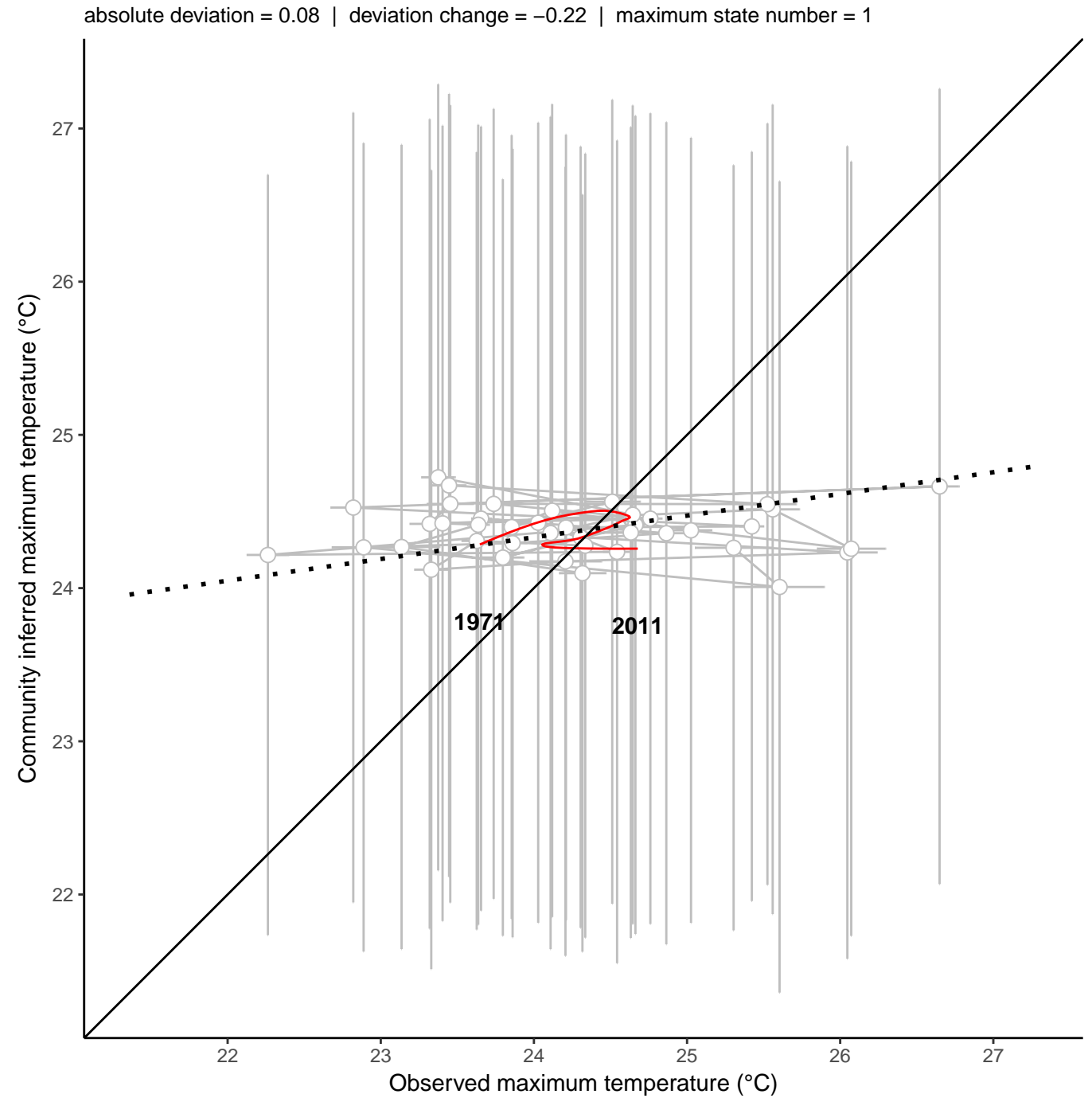
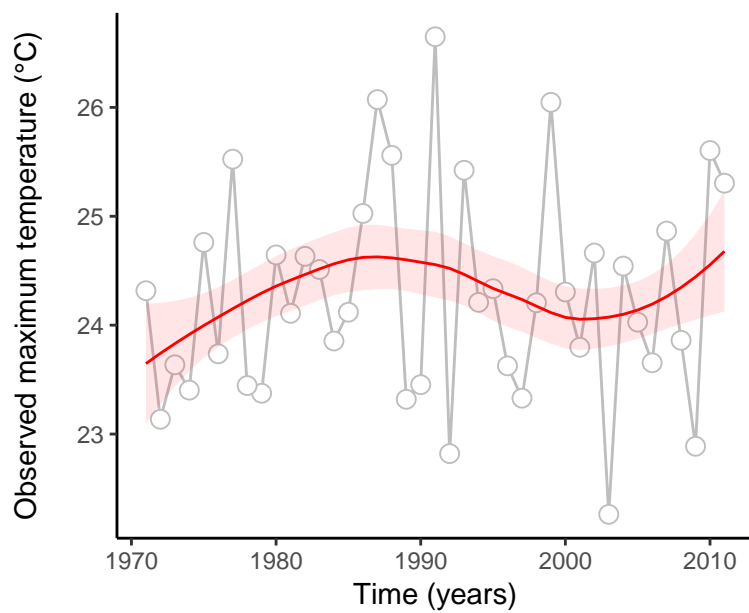
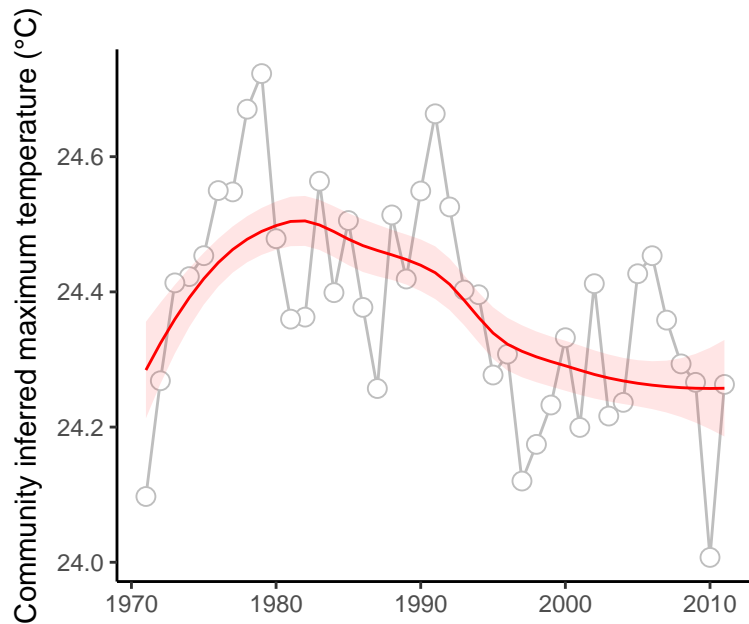

site : 840_82_10

absolute deviation = 3.77 | deviation change = 0.6 | maximum state number = 1

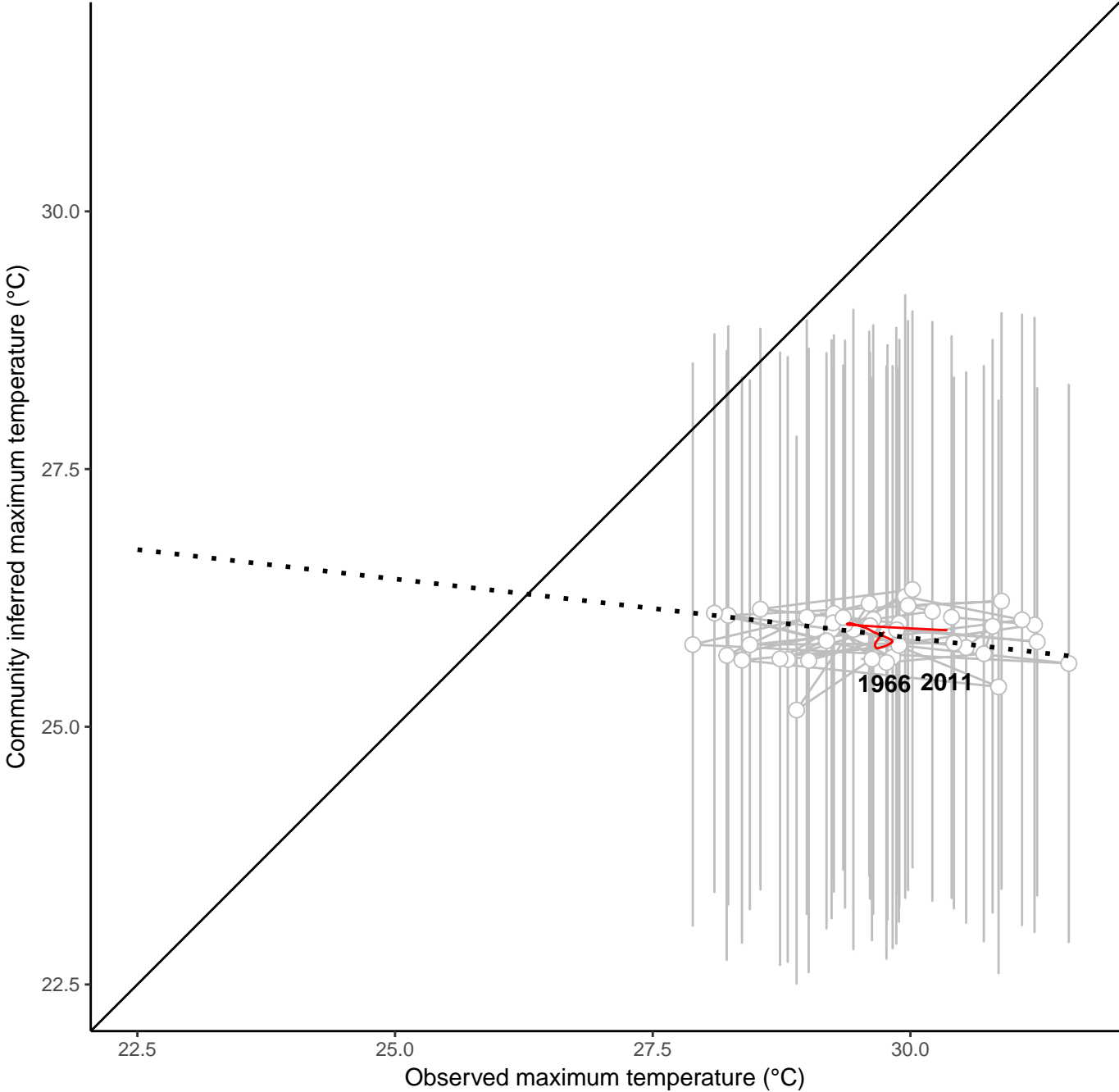
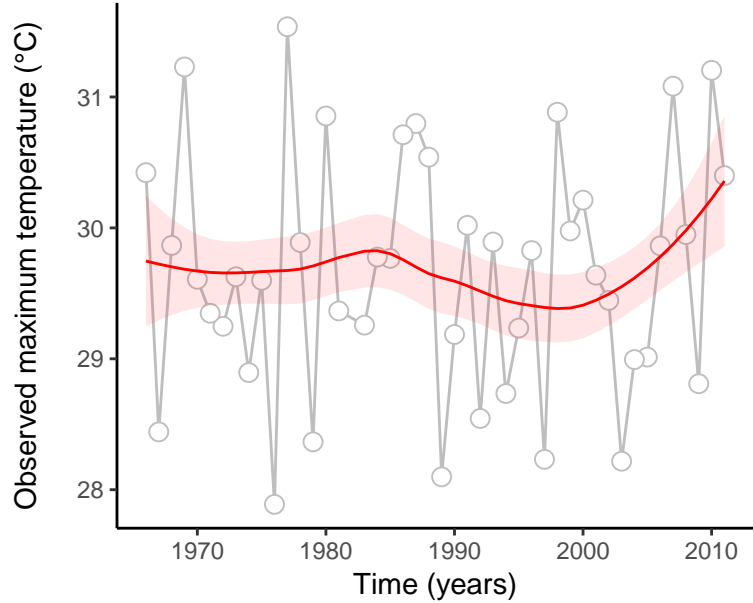
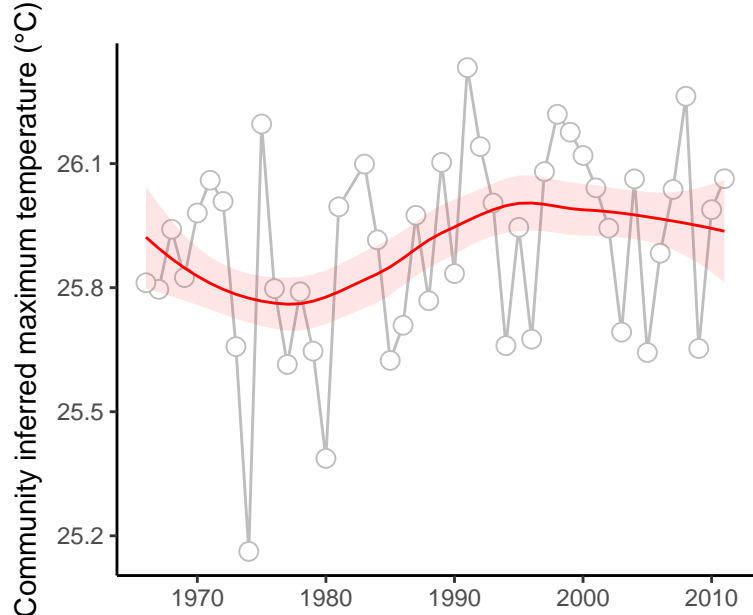

site : 840_90_1

absolute deviation = 0.41 | deviation change = 0.55 | maximum state number = 1

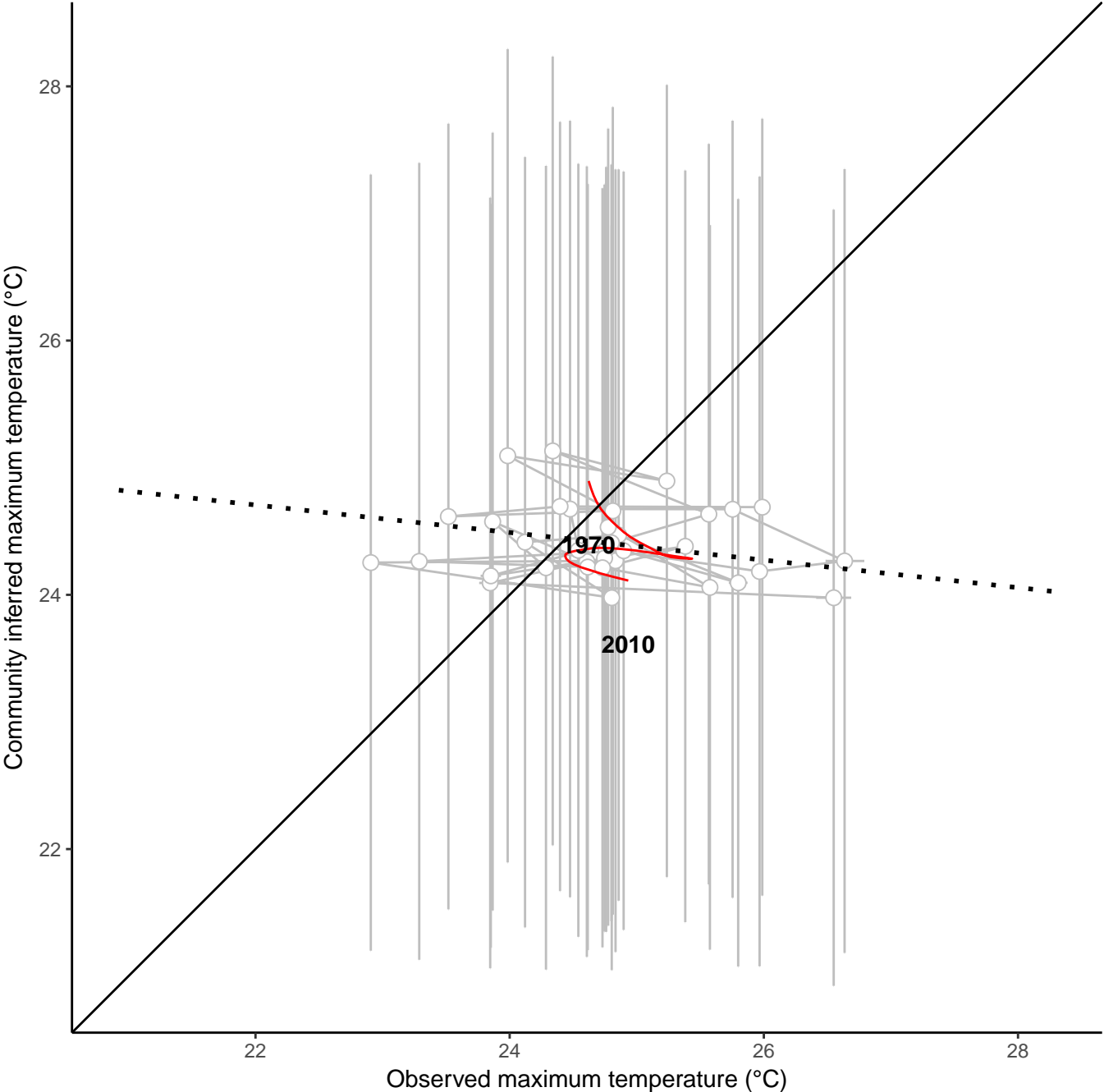
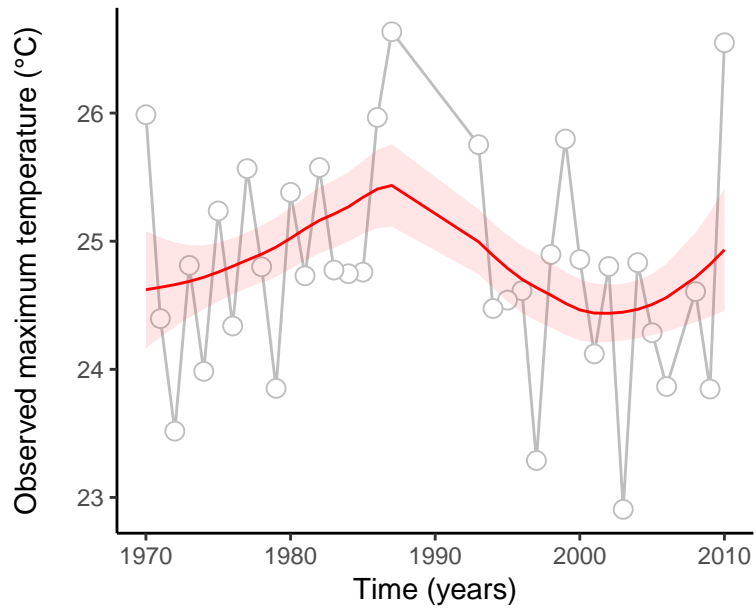
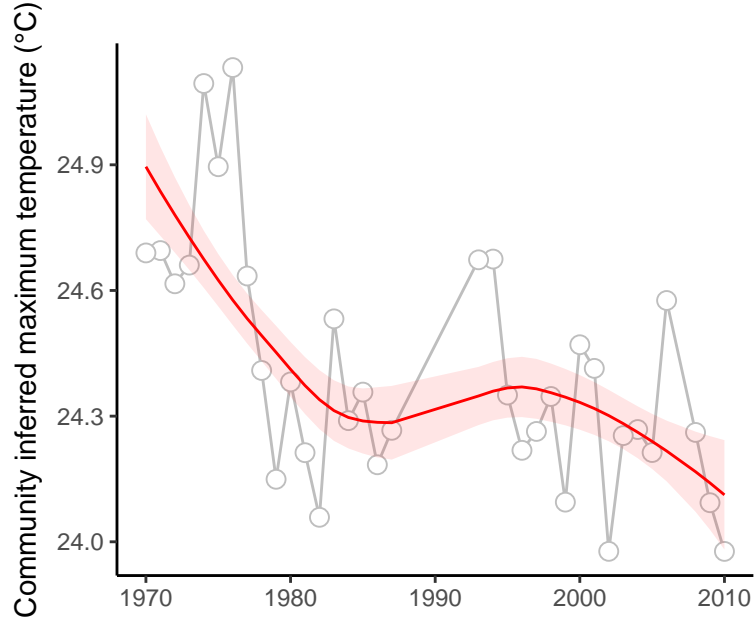

site : 840_91_19

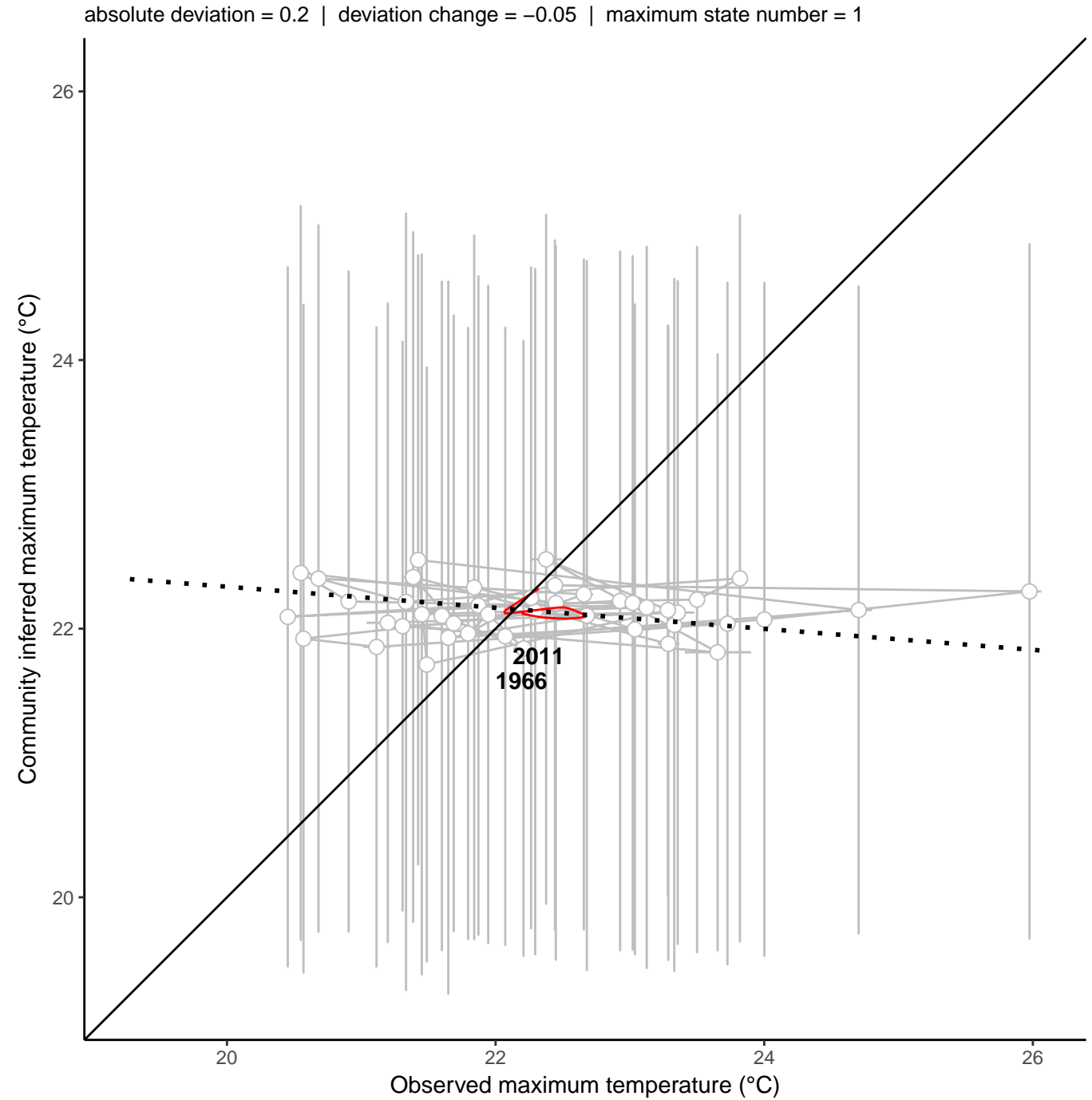
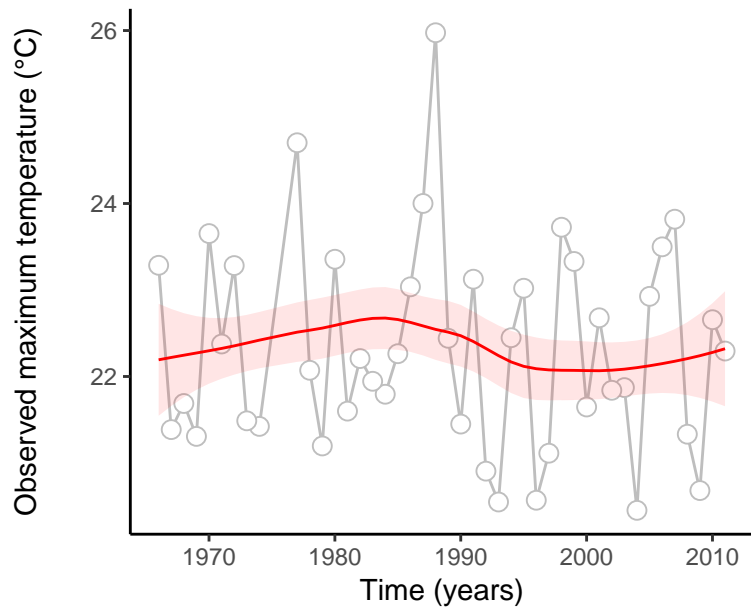
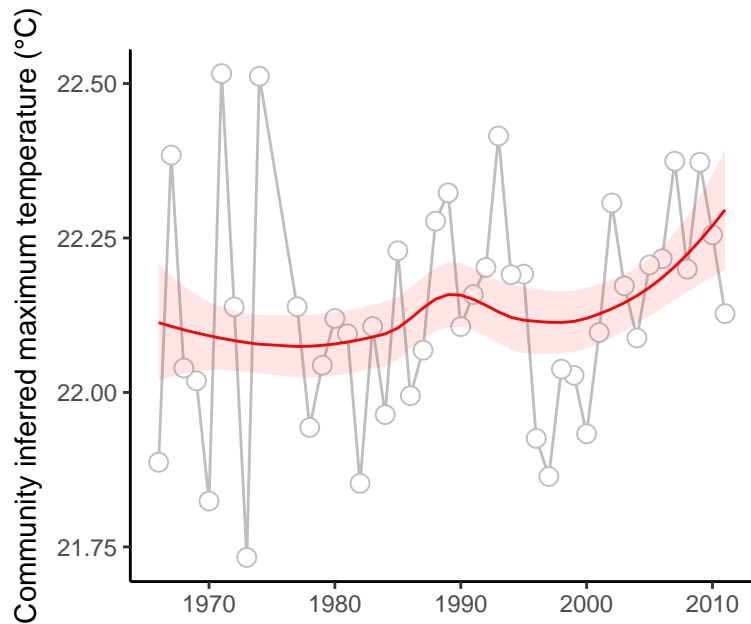

site : 840_91_26

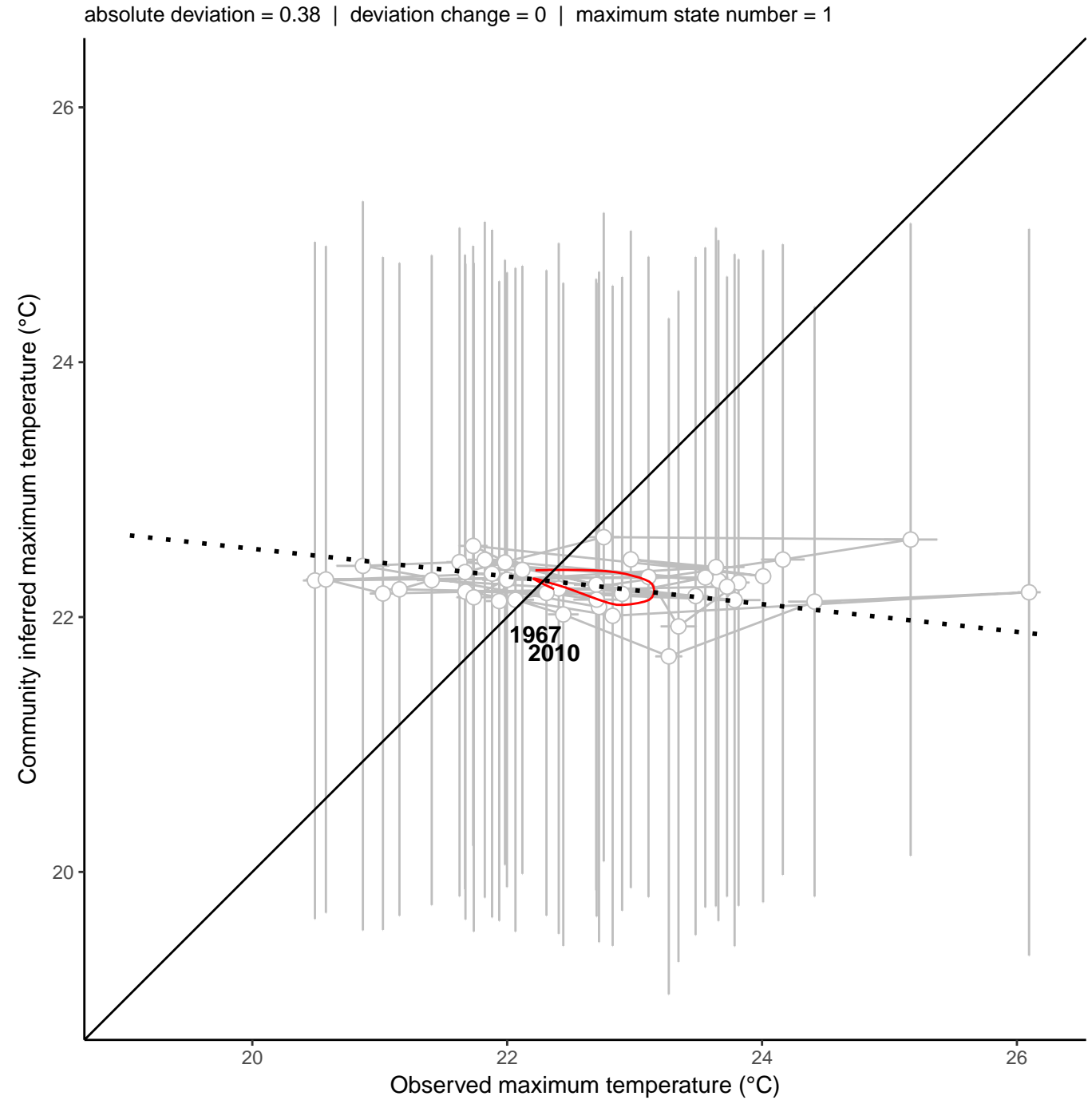
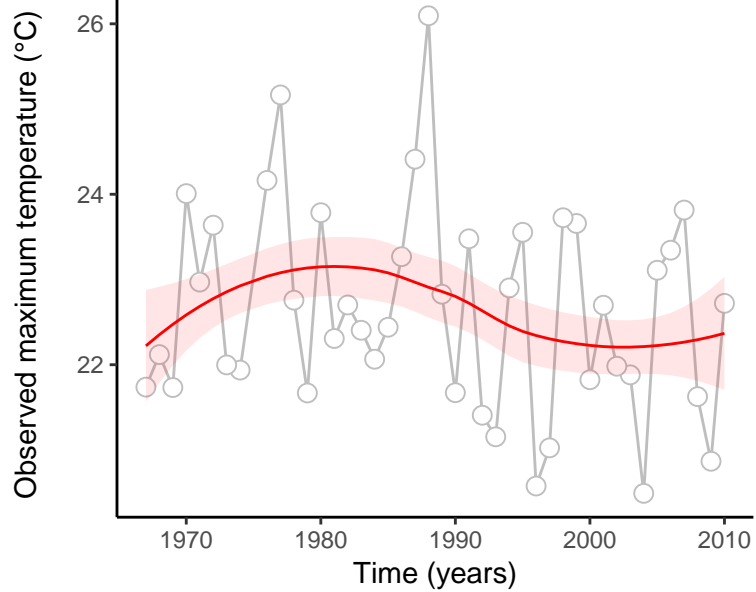
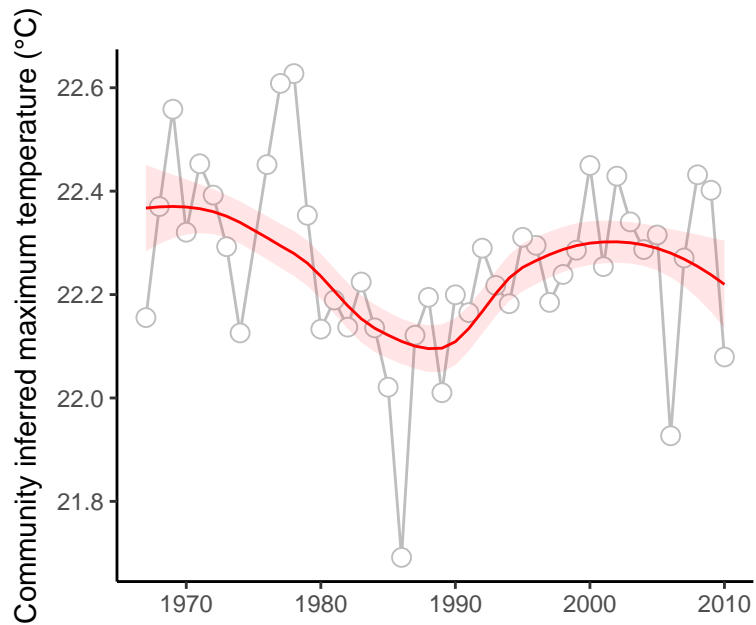

site : 840_2_13

absolute deviation = 3.77 | deviation change = 1.4 | maximum state number = 1

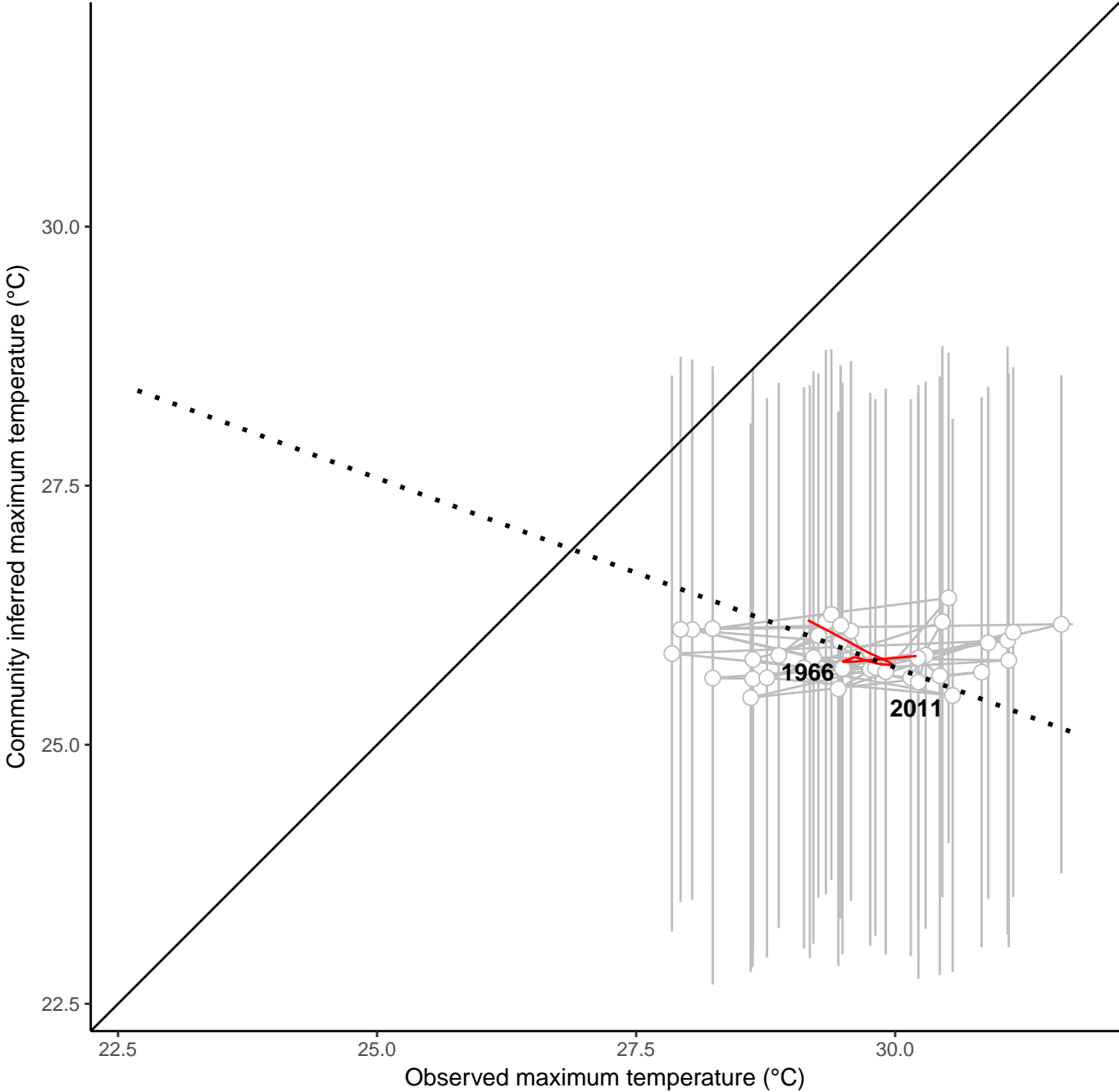
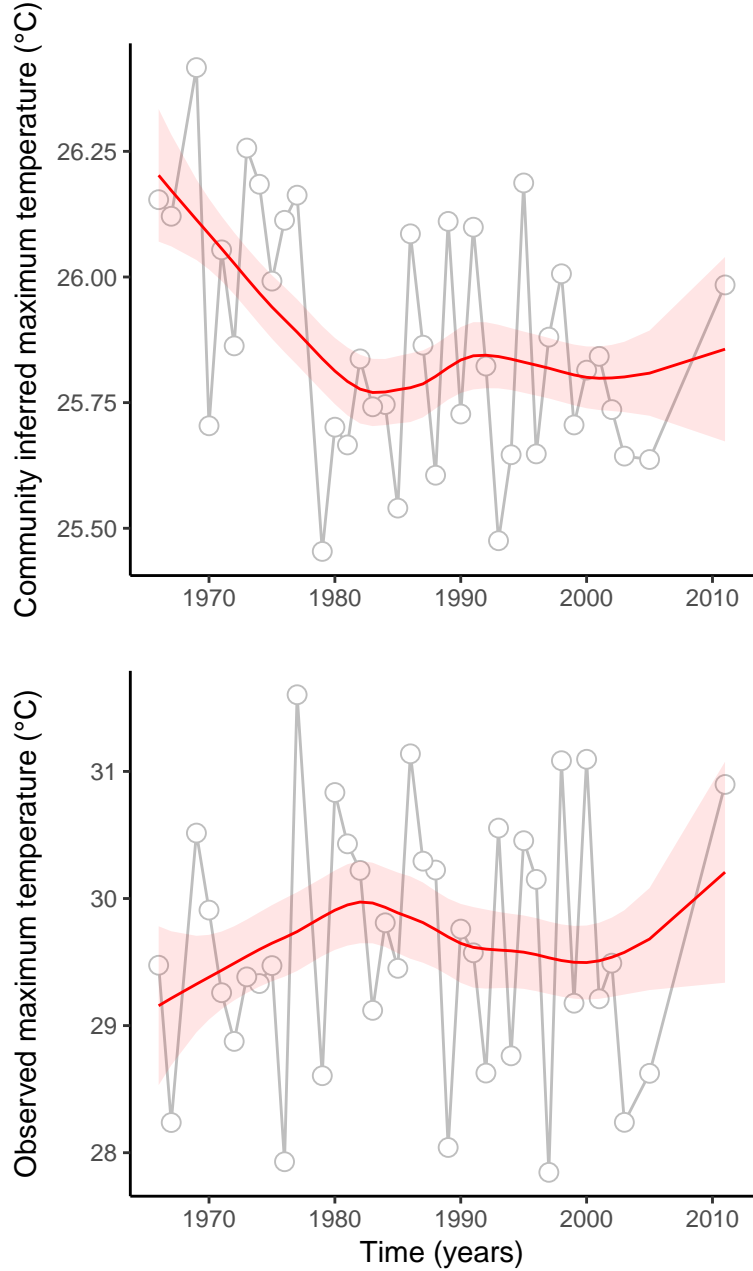

site : 840_2_21

absolute deviation = 4.51 | deviation change = 0.25 | maximum state number = 1

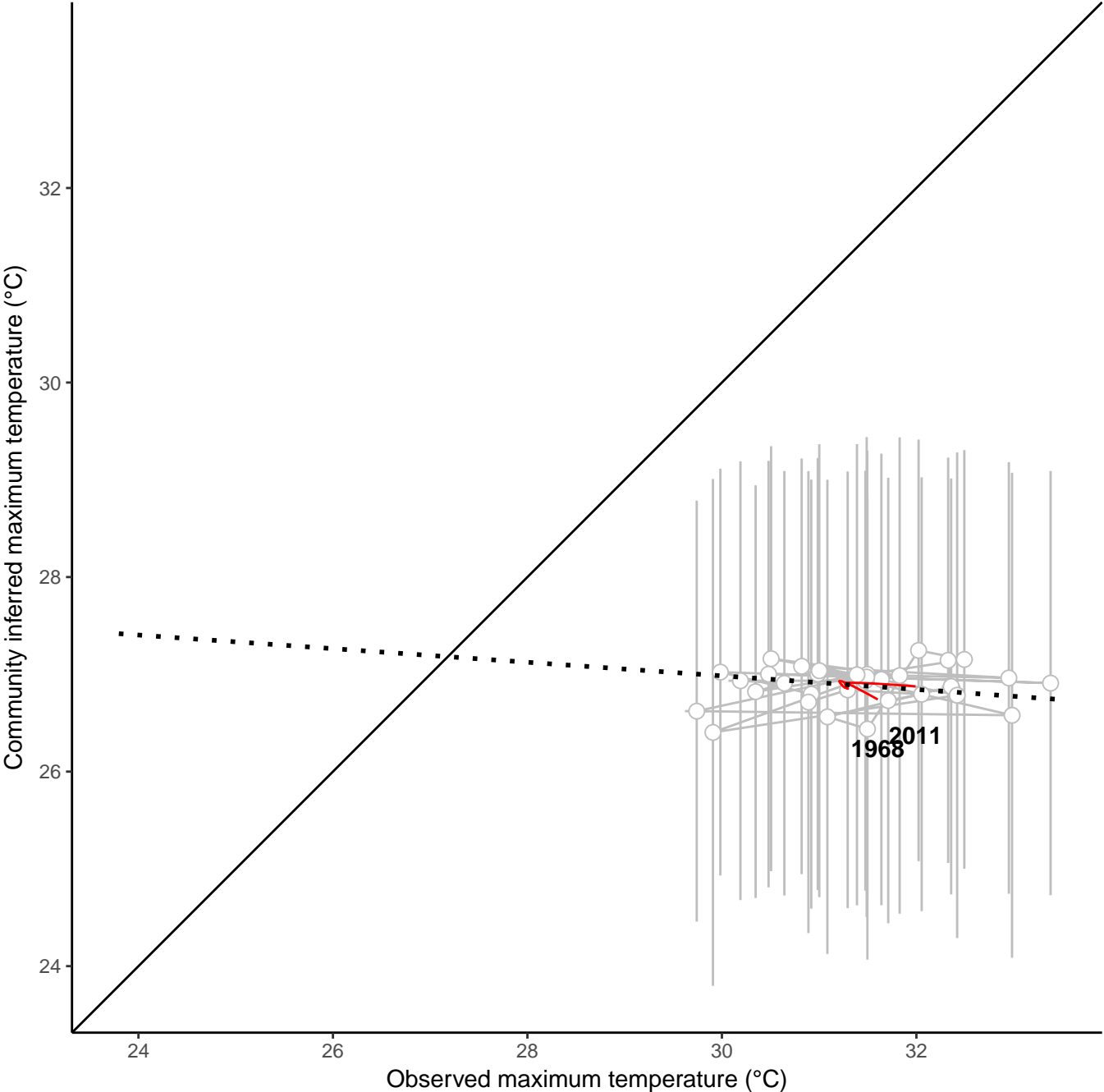
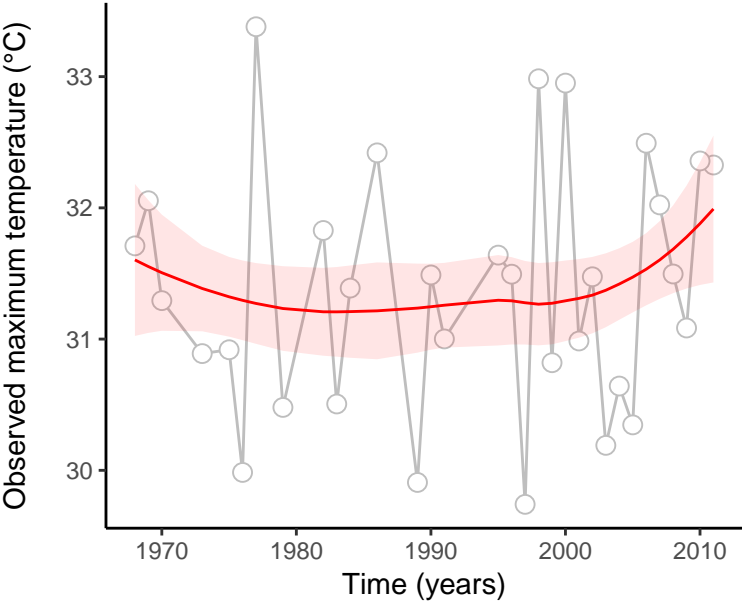
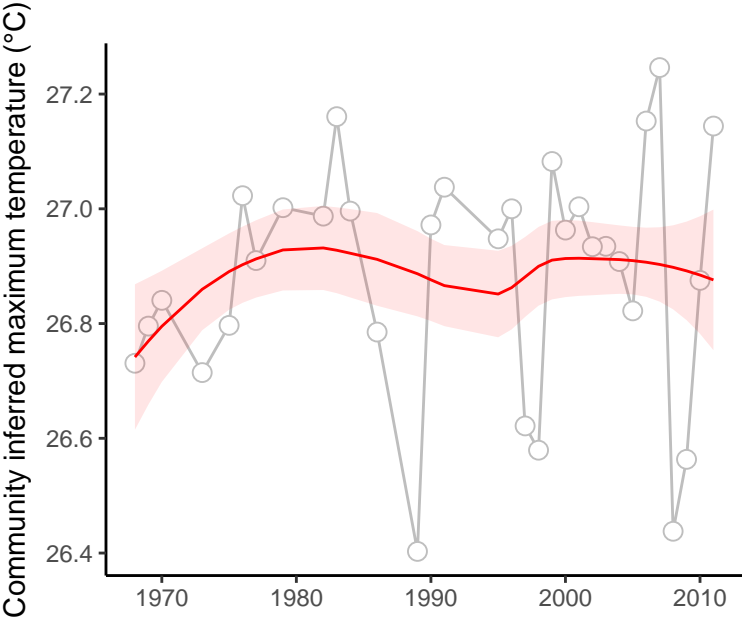

site : 840_34_10

absolute deviation = 2.85 | deviation change = 1.2 | maximum state number = 2

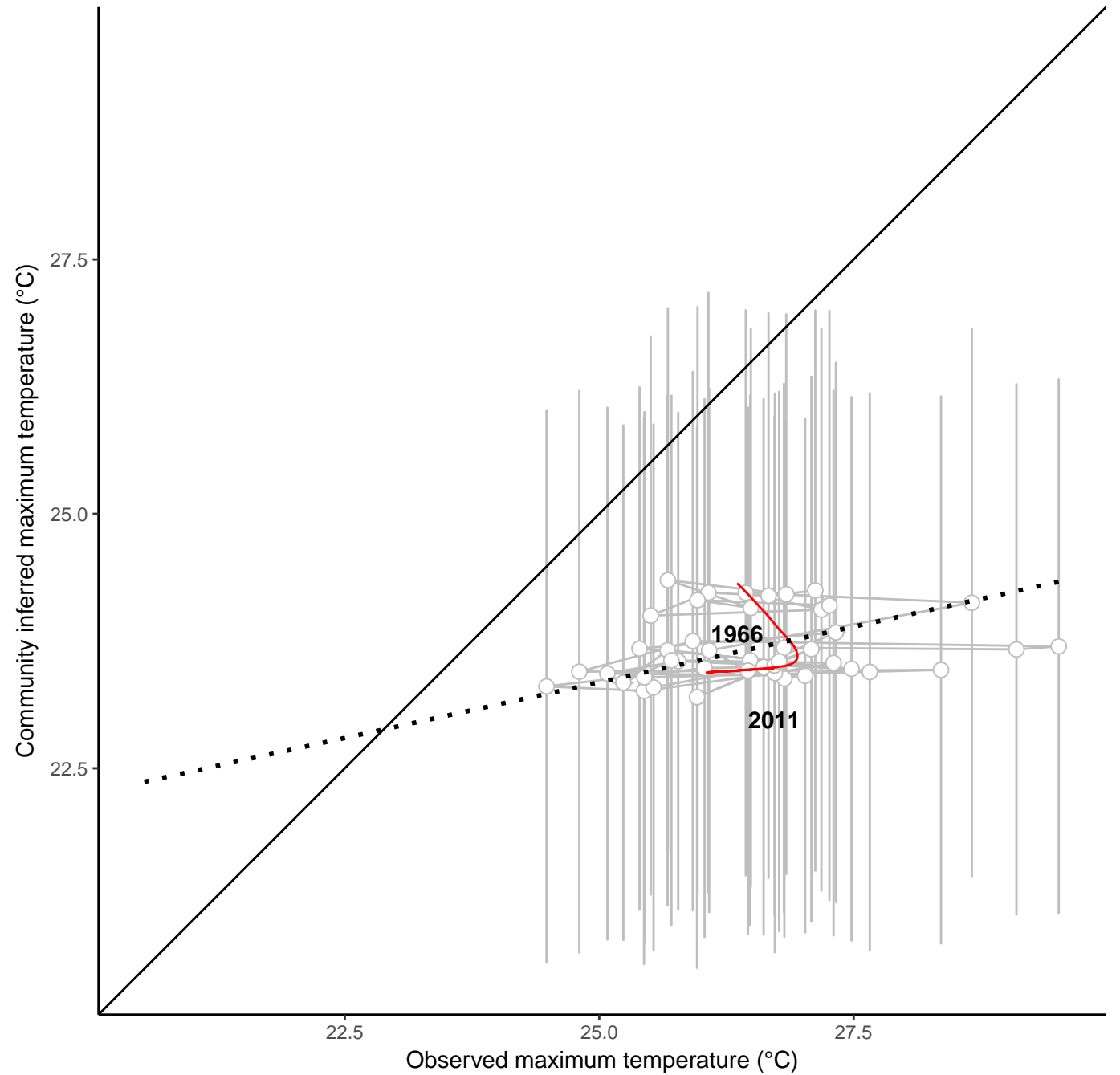
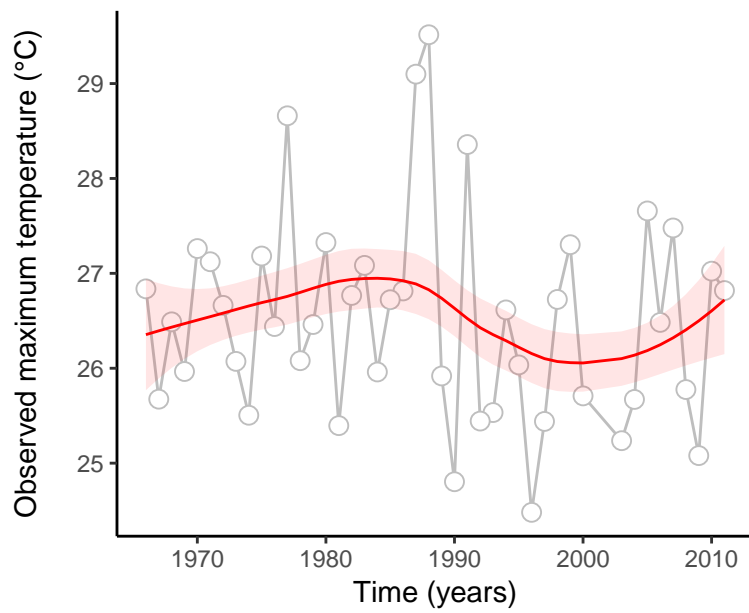
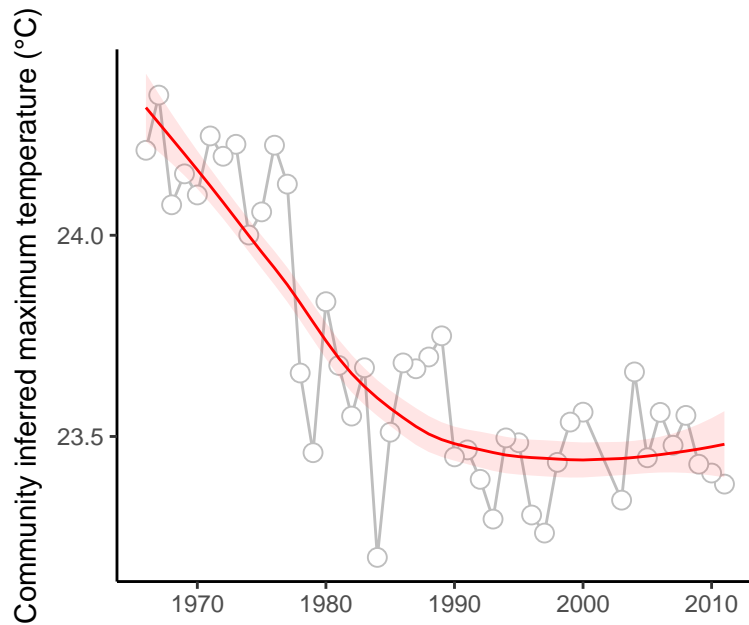

site : 840_34_55

absolute deviation = 3.67 | deviation change = 1.18 | maximum state number = 2

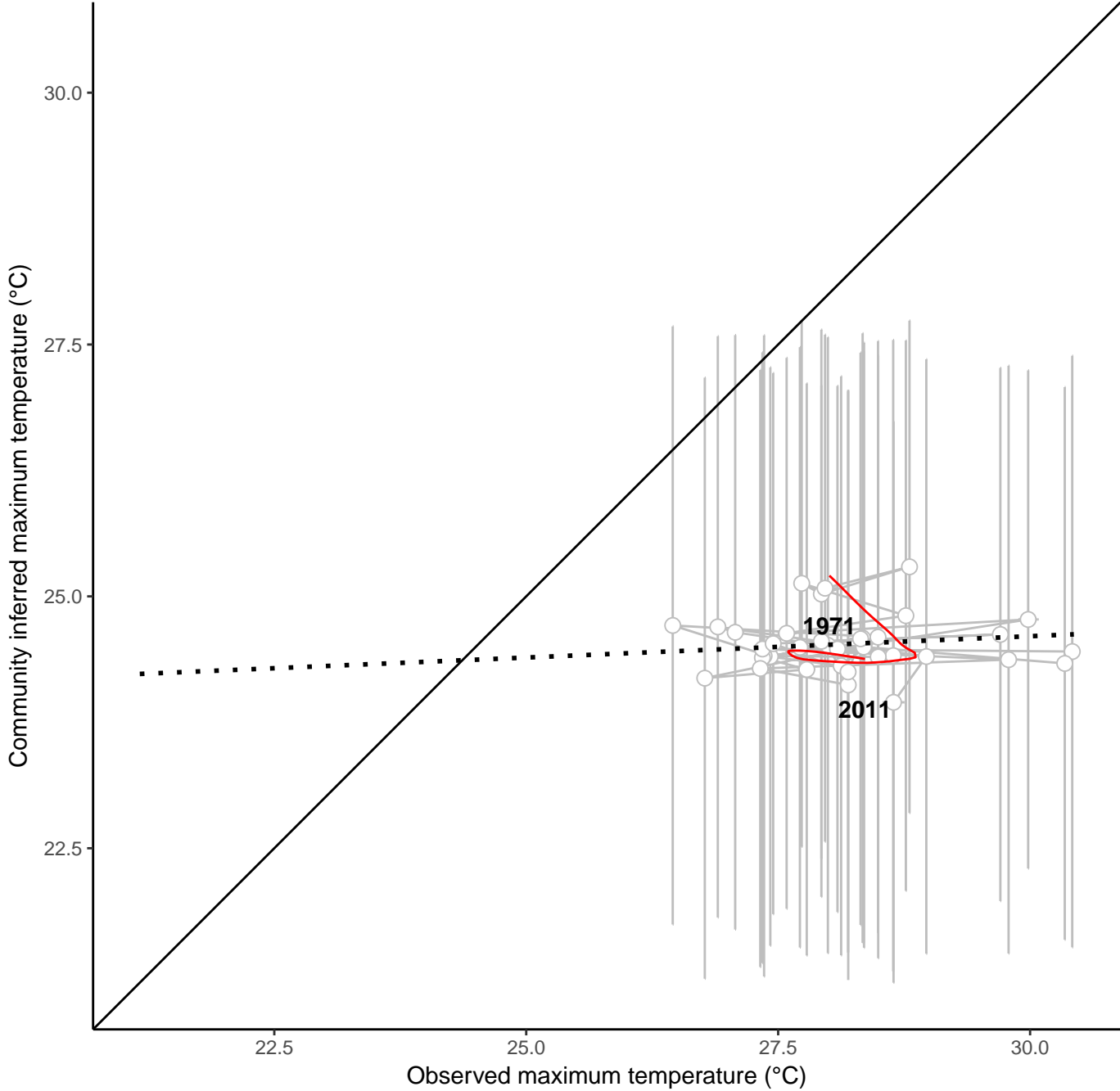
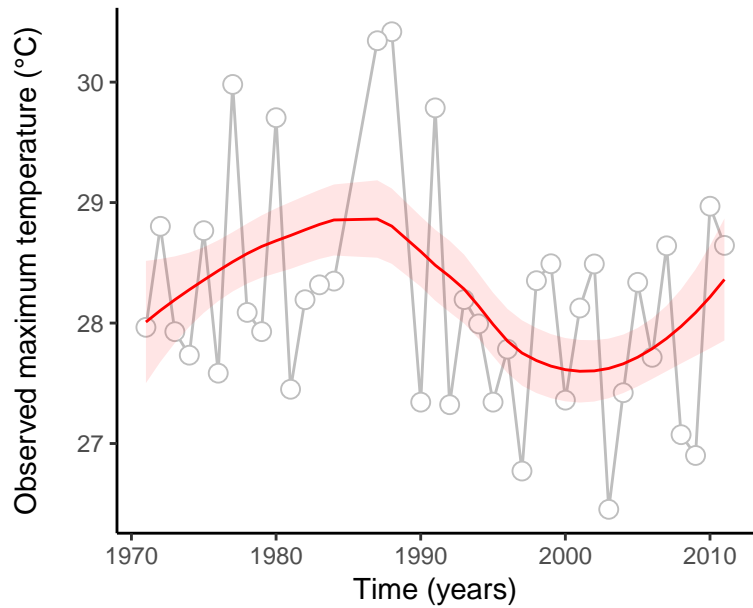
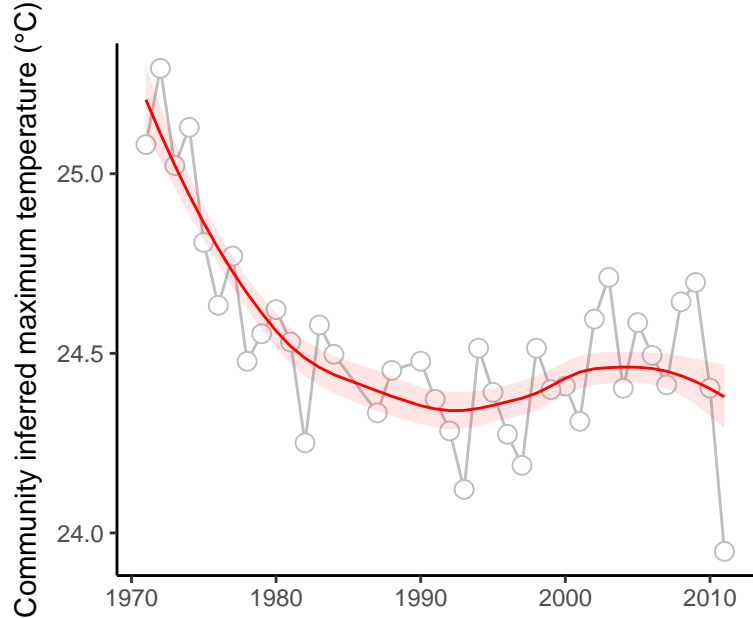

site : 840_36_17

absolute deviation = 2.19 | deviation change = 1.33 | maximum state number = 1

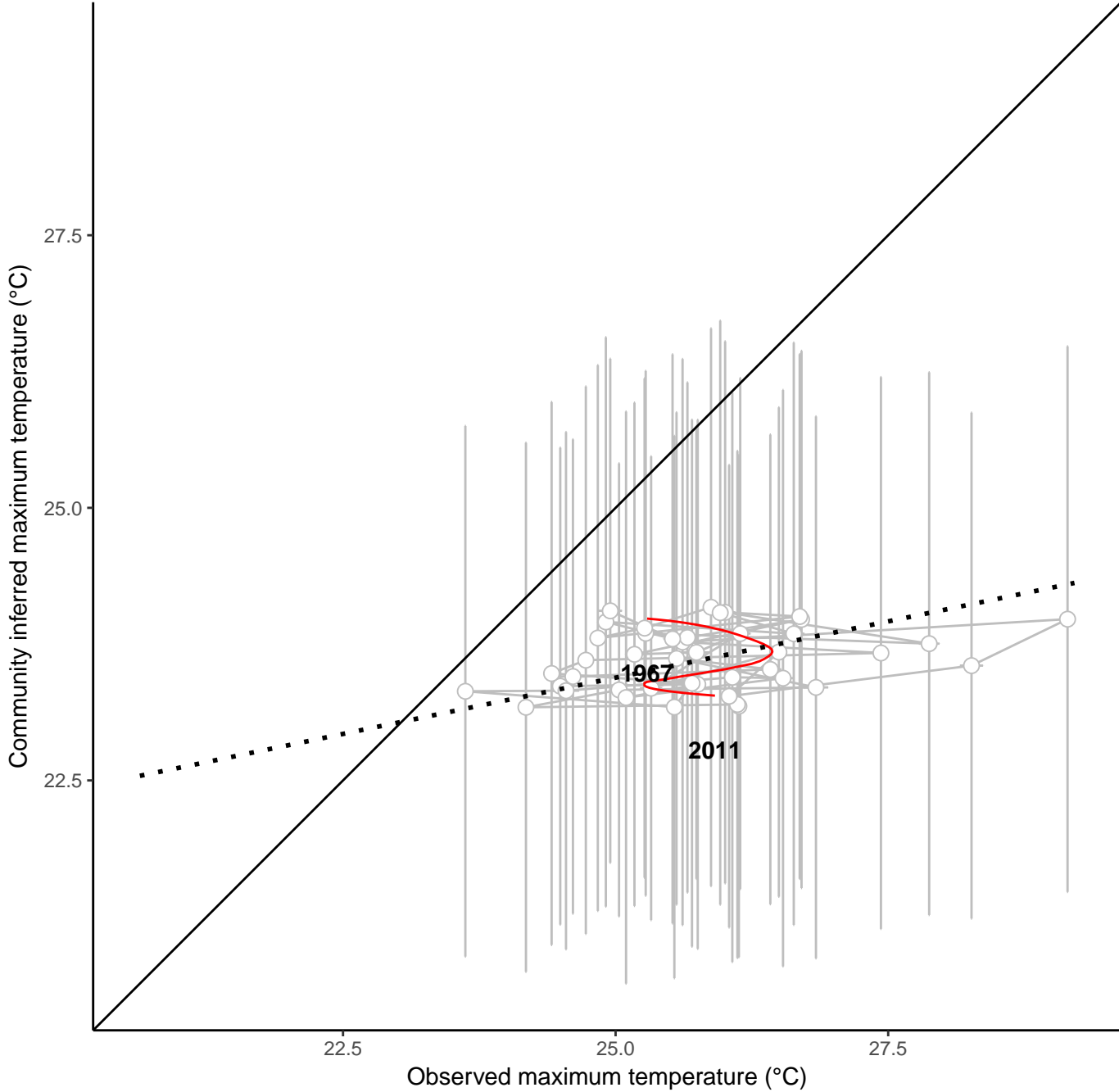
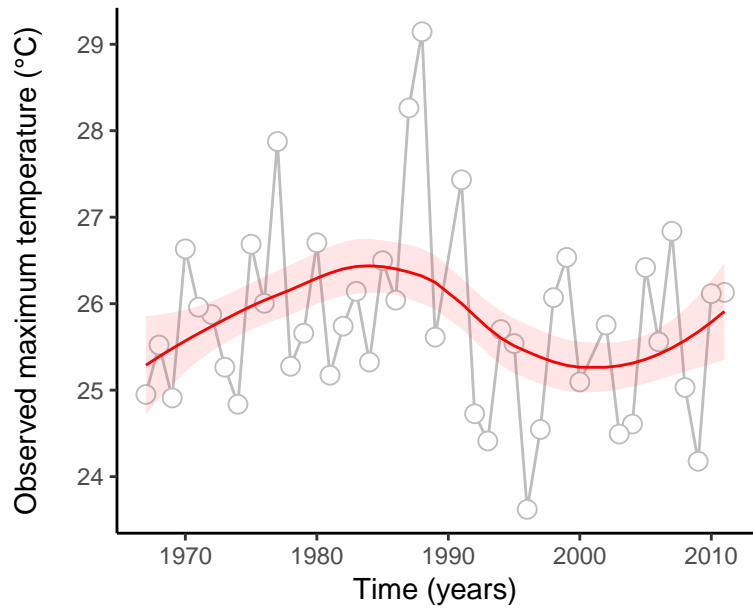
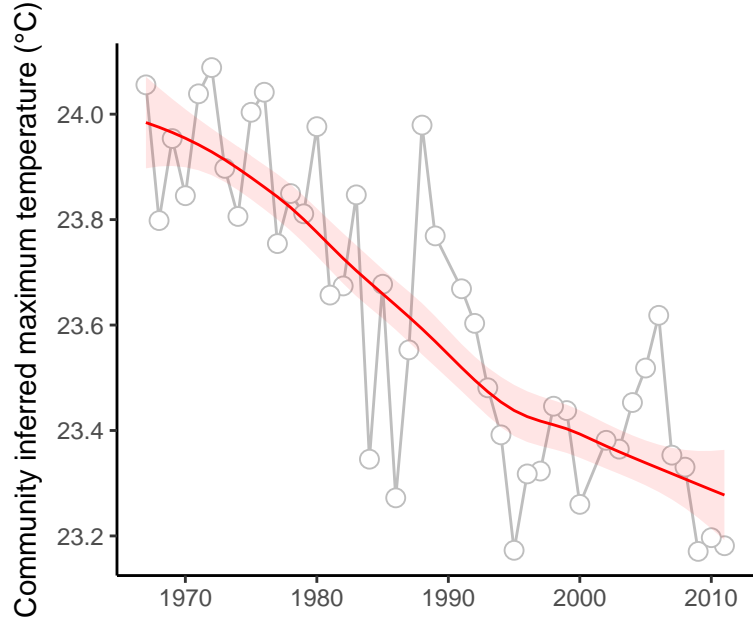

site : 840_44_4

absolute deviation = 2.16 | deviation change = -0.29 | maximum state number = 1

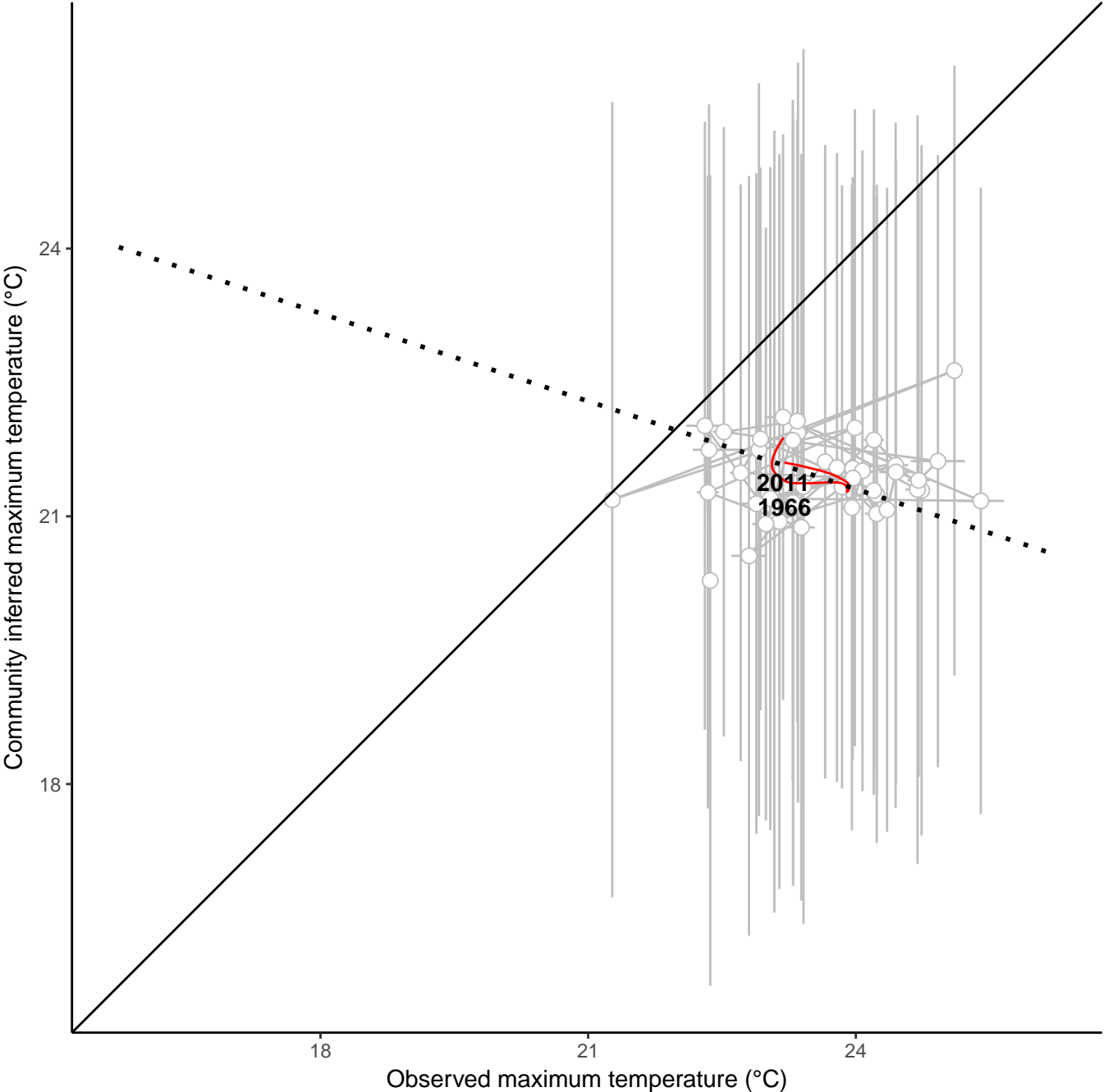
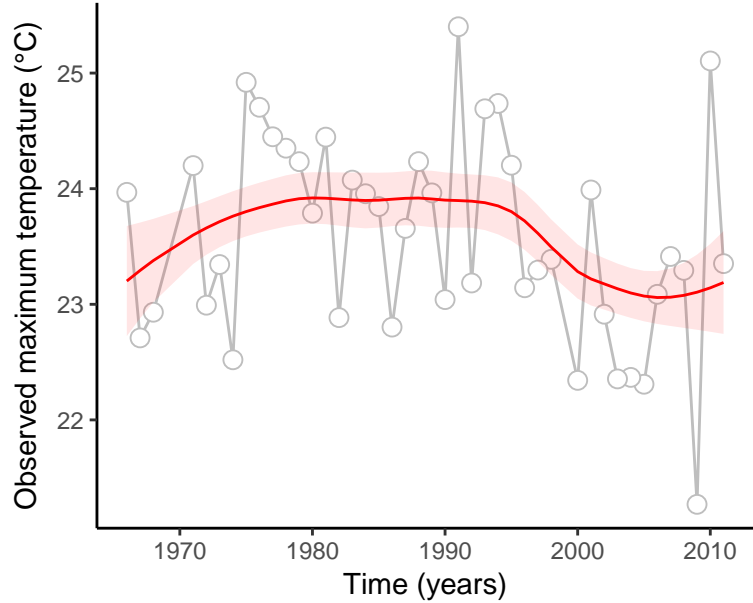
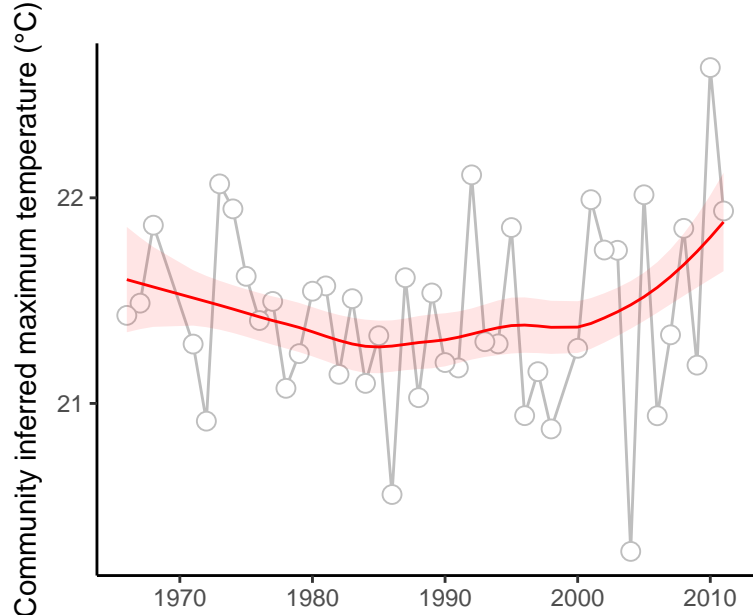

site : 840_49_53

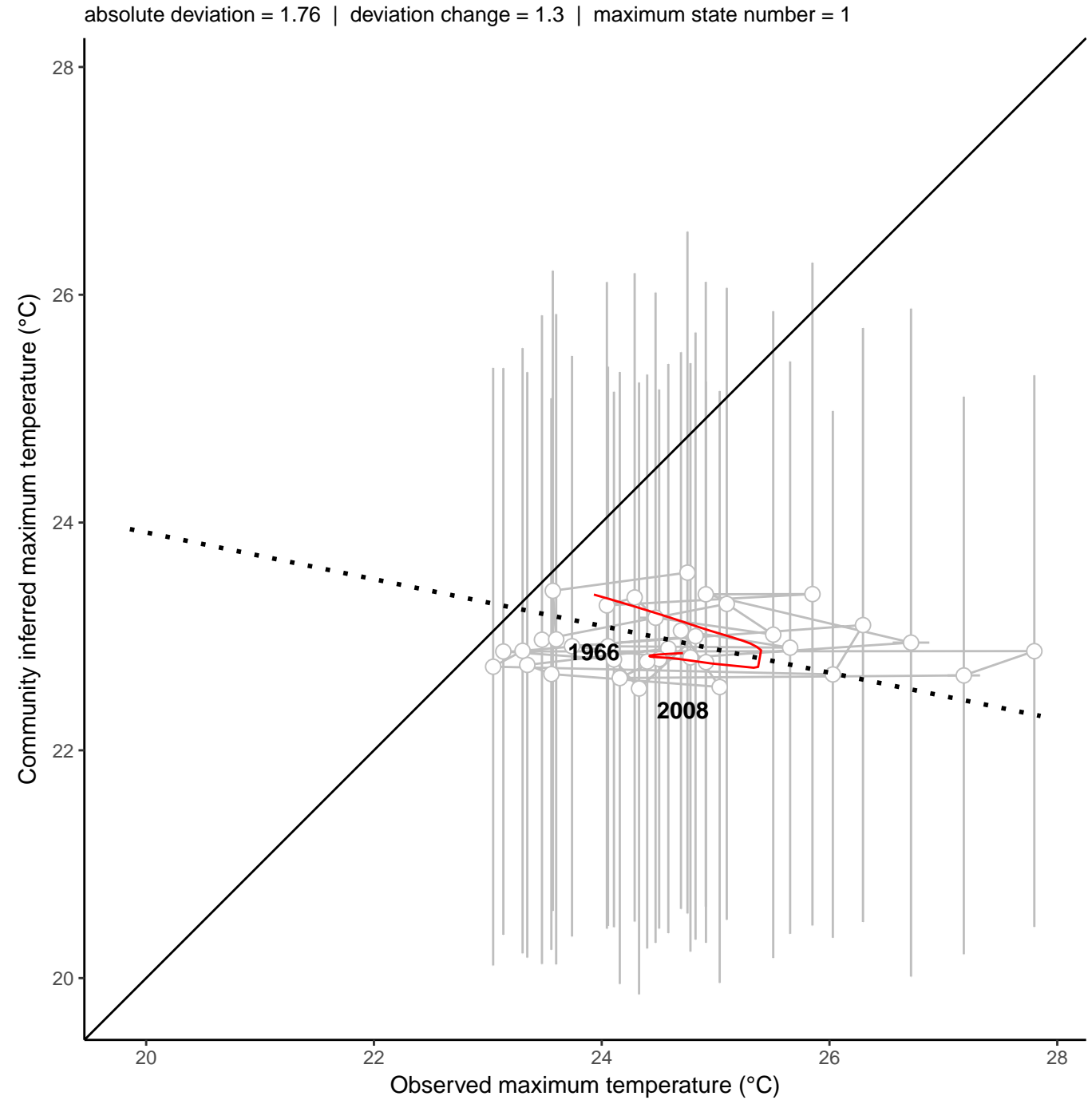
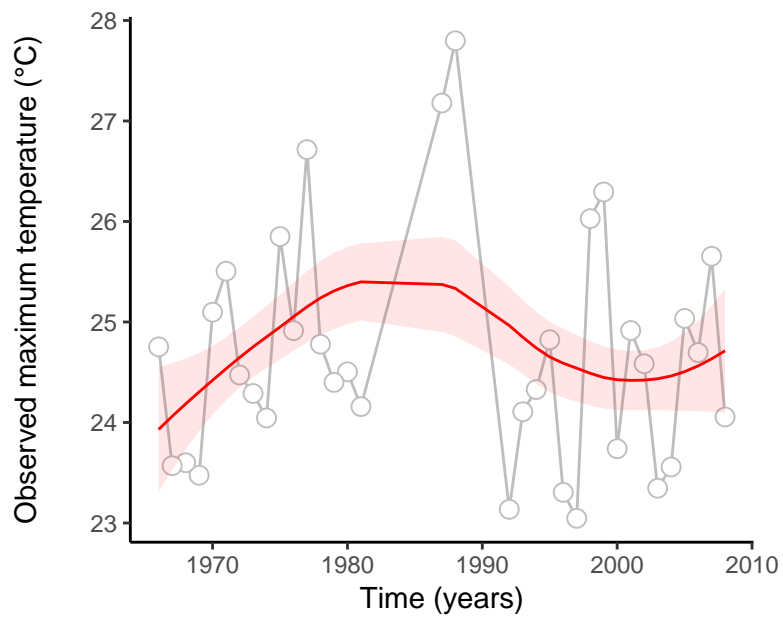
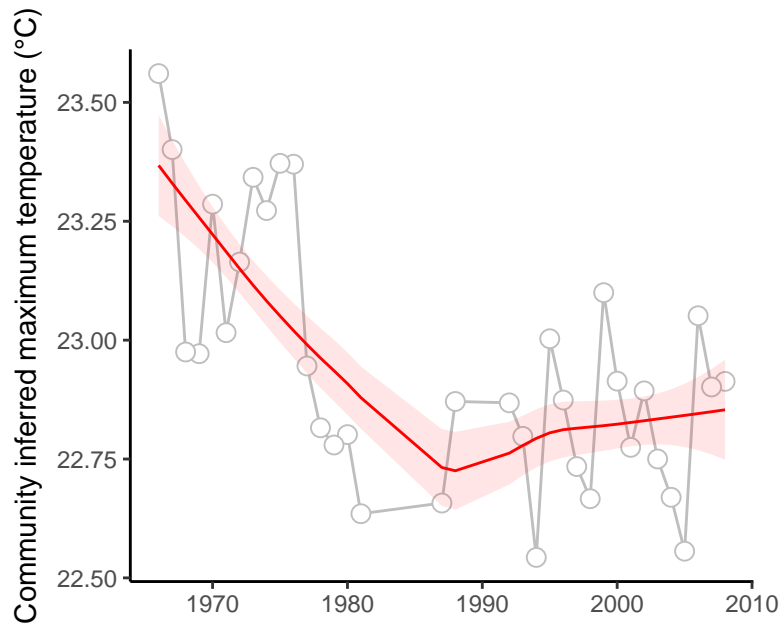

site : 840_50_7

absolute deviation = 1.44 | deviation change = 0.78 | maximum state number = 1

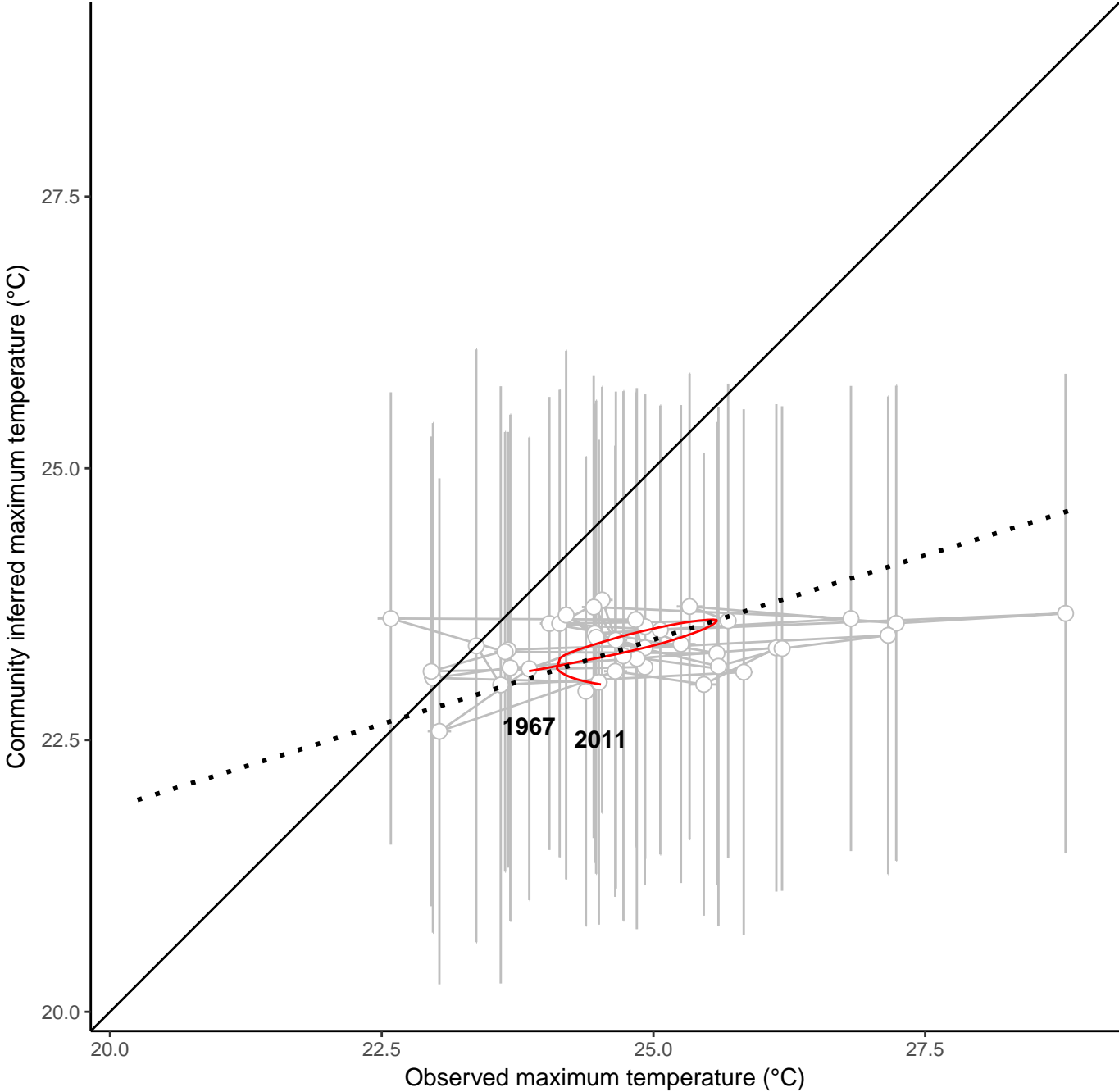
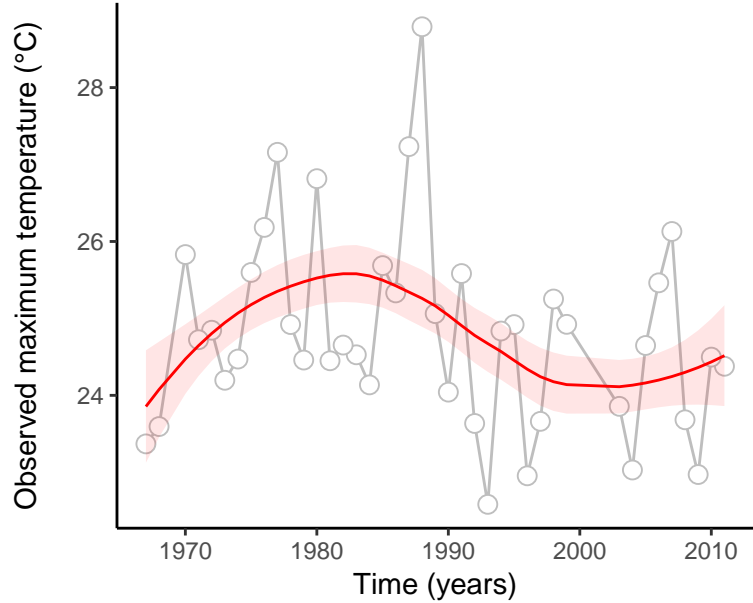
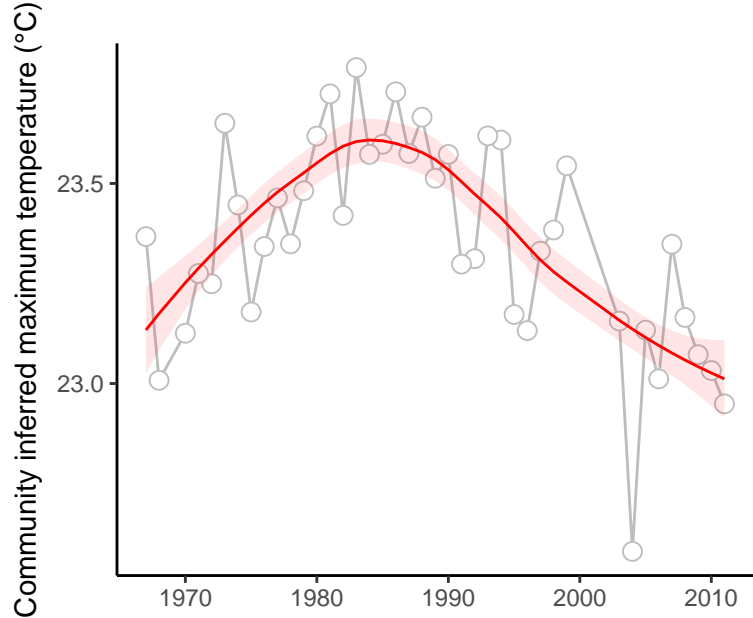

site : 840_50_8

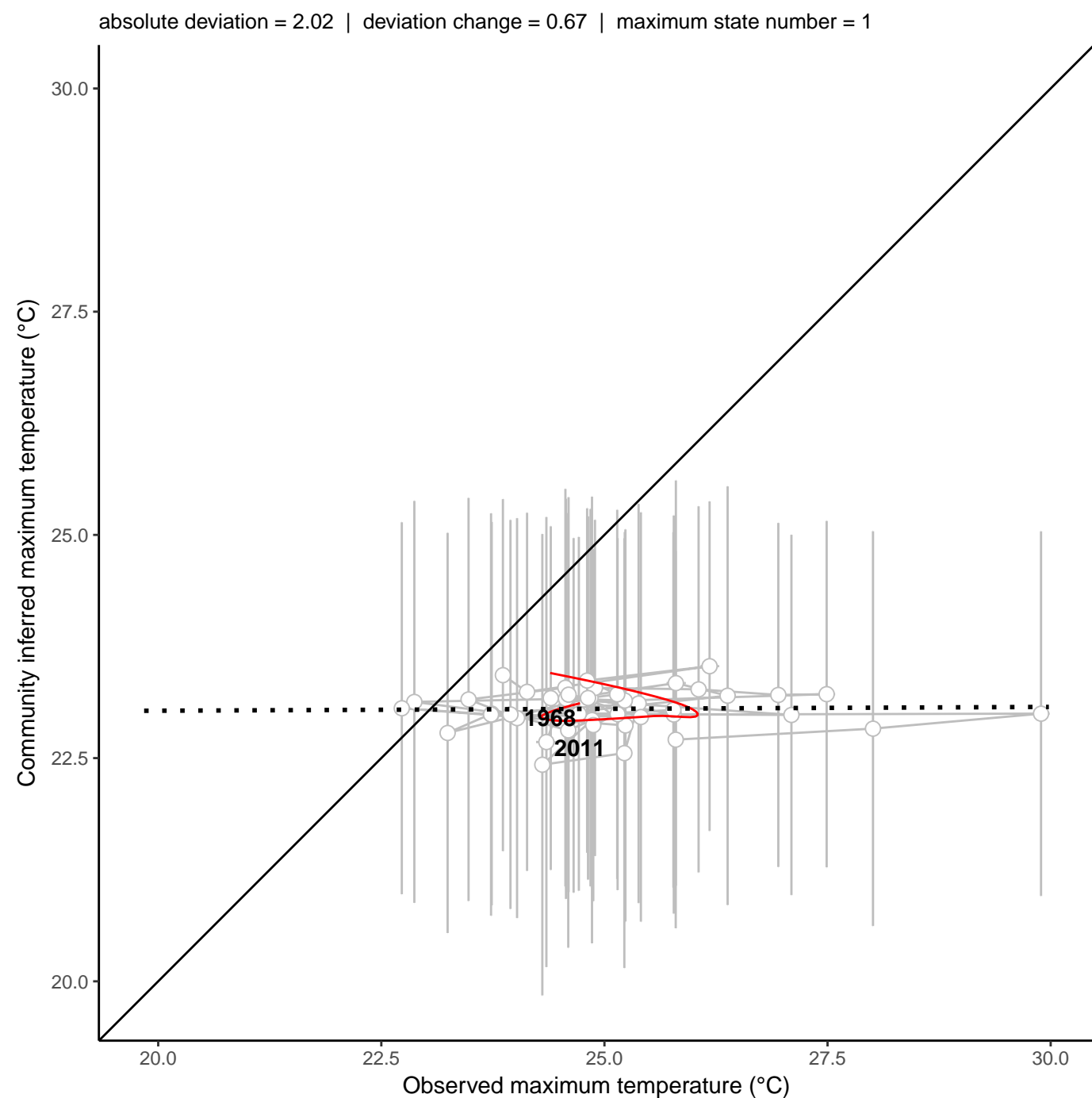
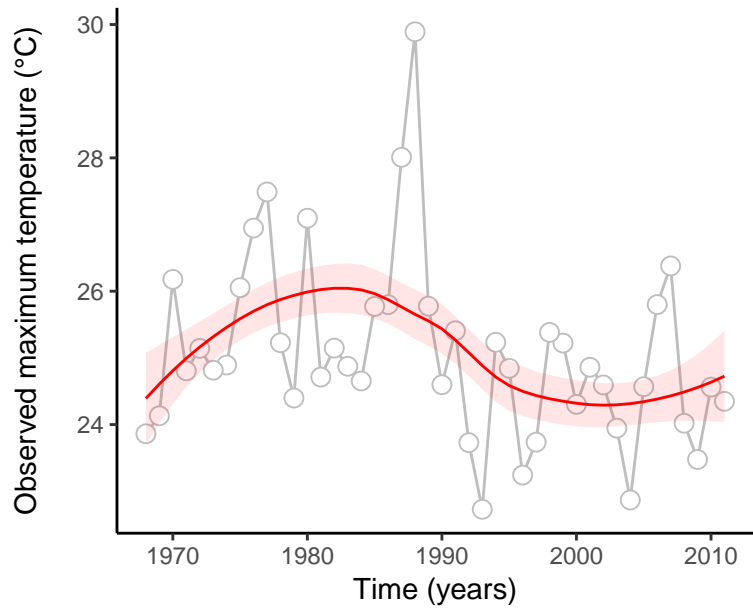
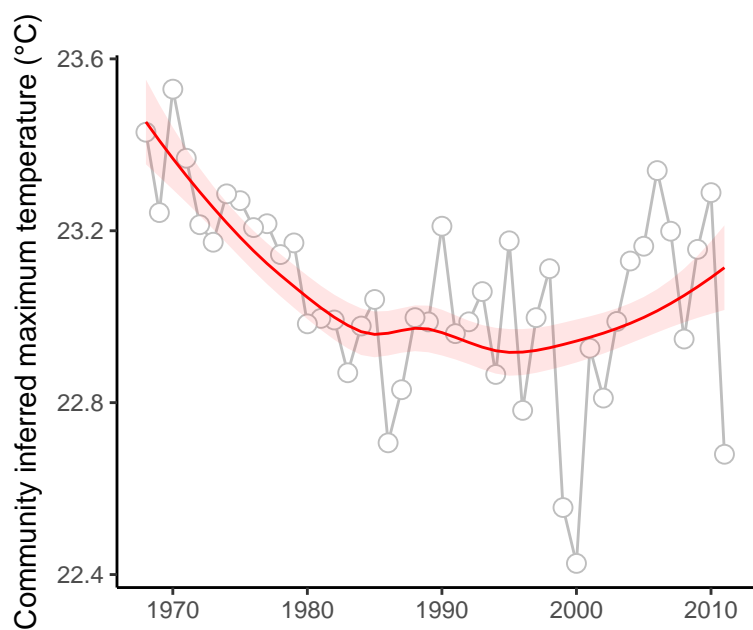

site : 840_58_17

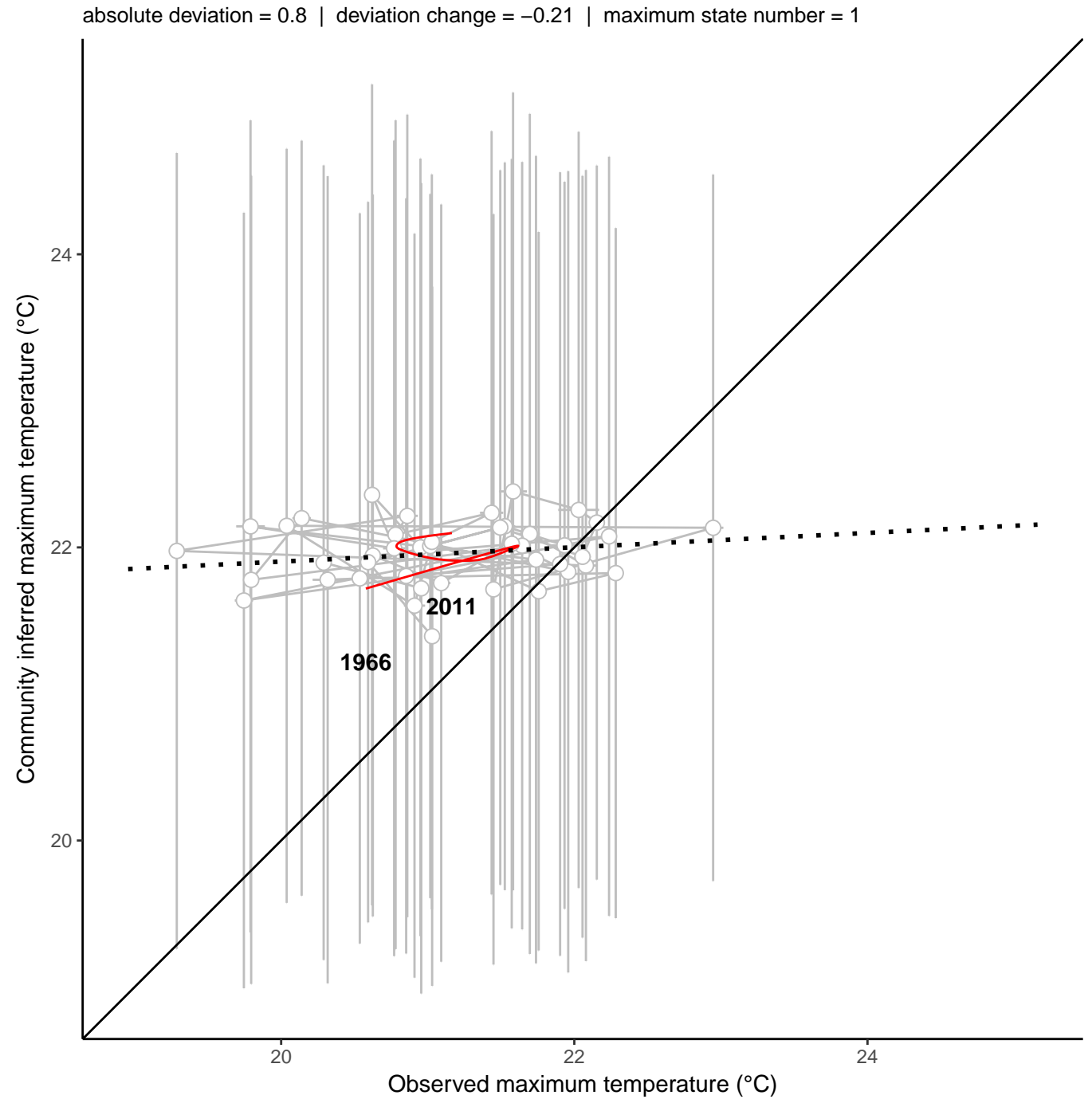
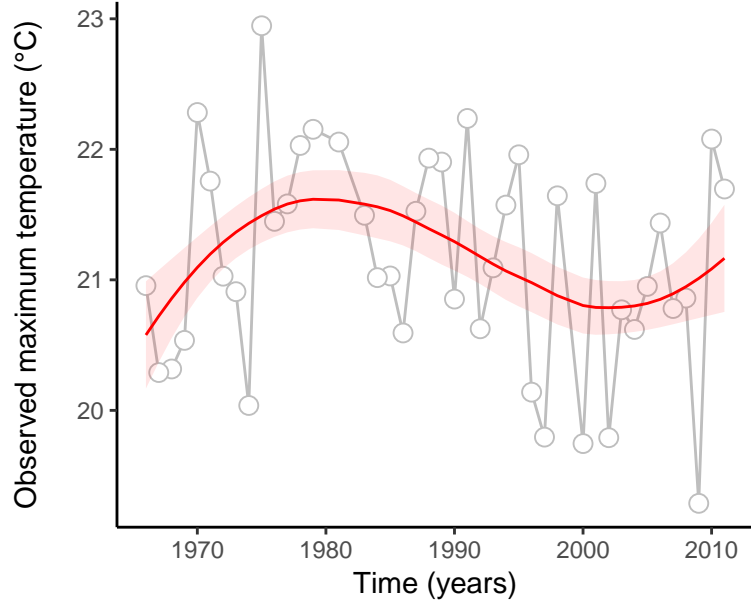
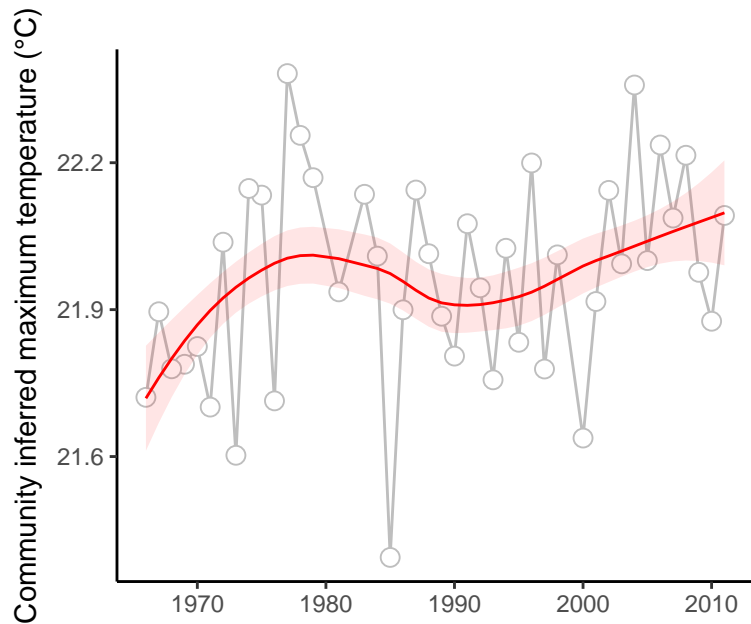

site : 840_60_20

absolute deviation = 4.24 | deviation change = -0.12 | maximum state number = 2

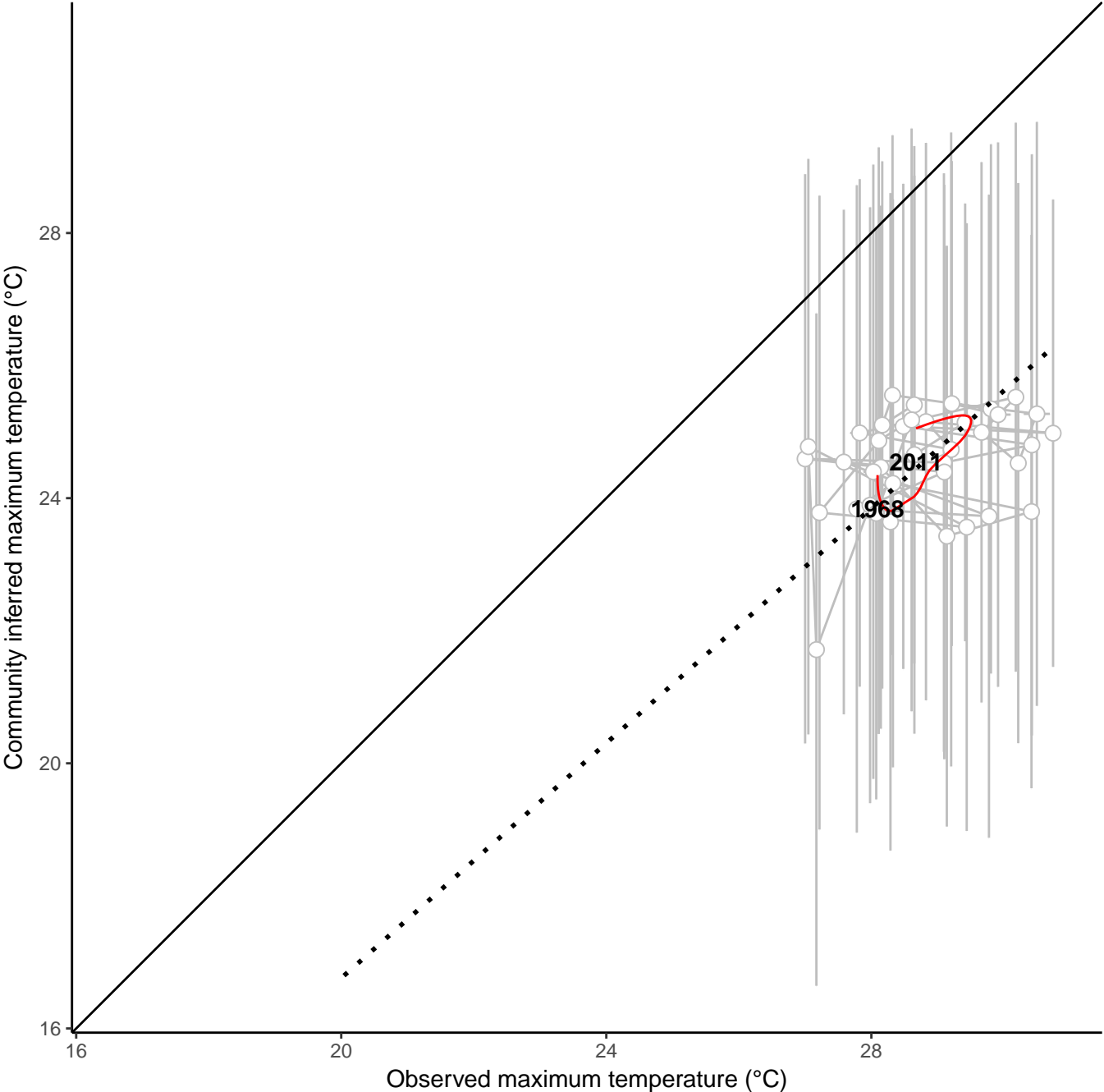
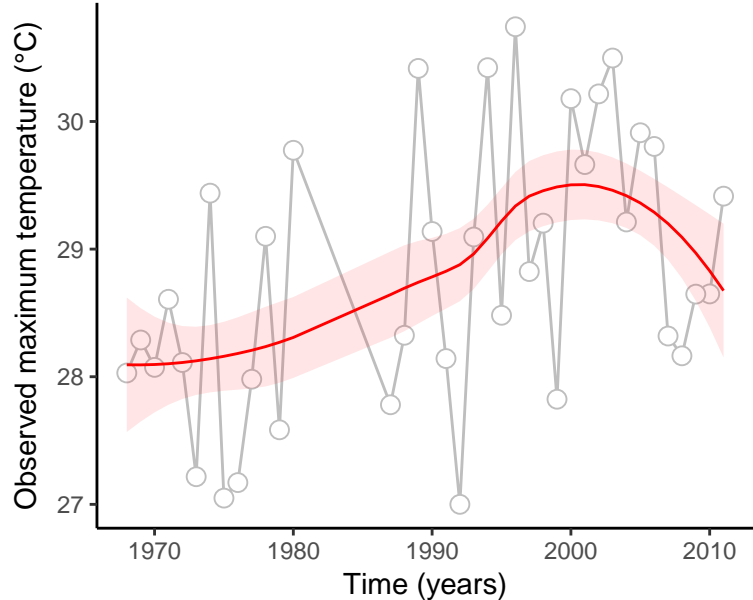
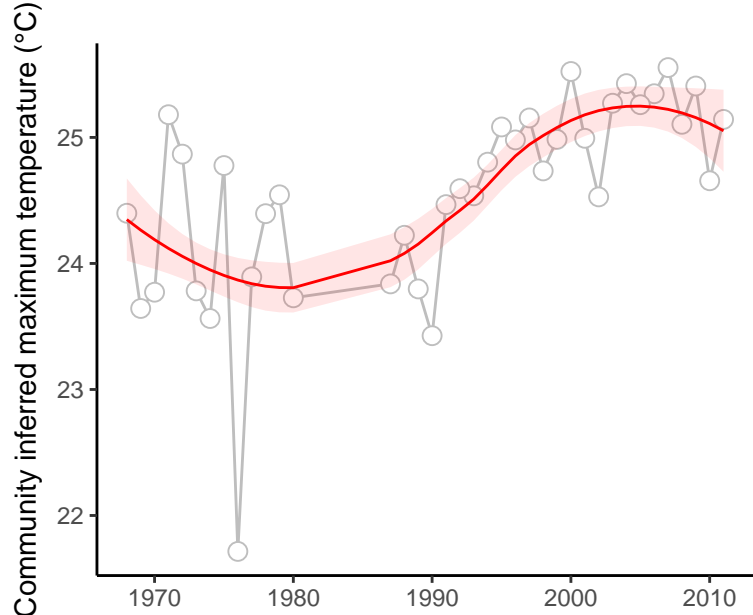

site : 840_61_55

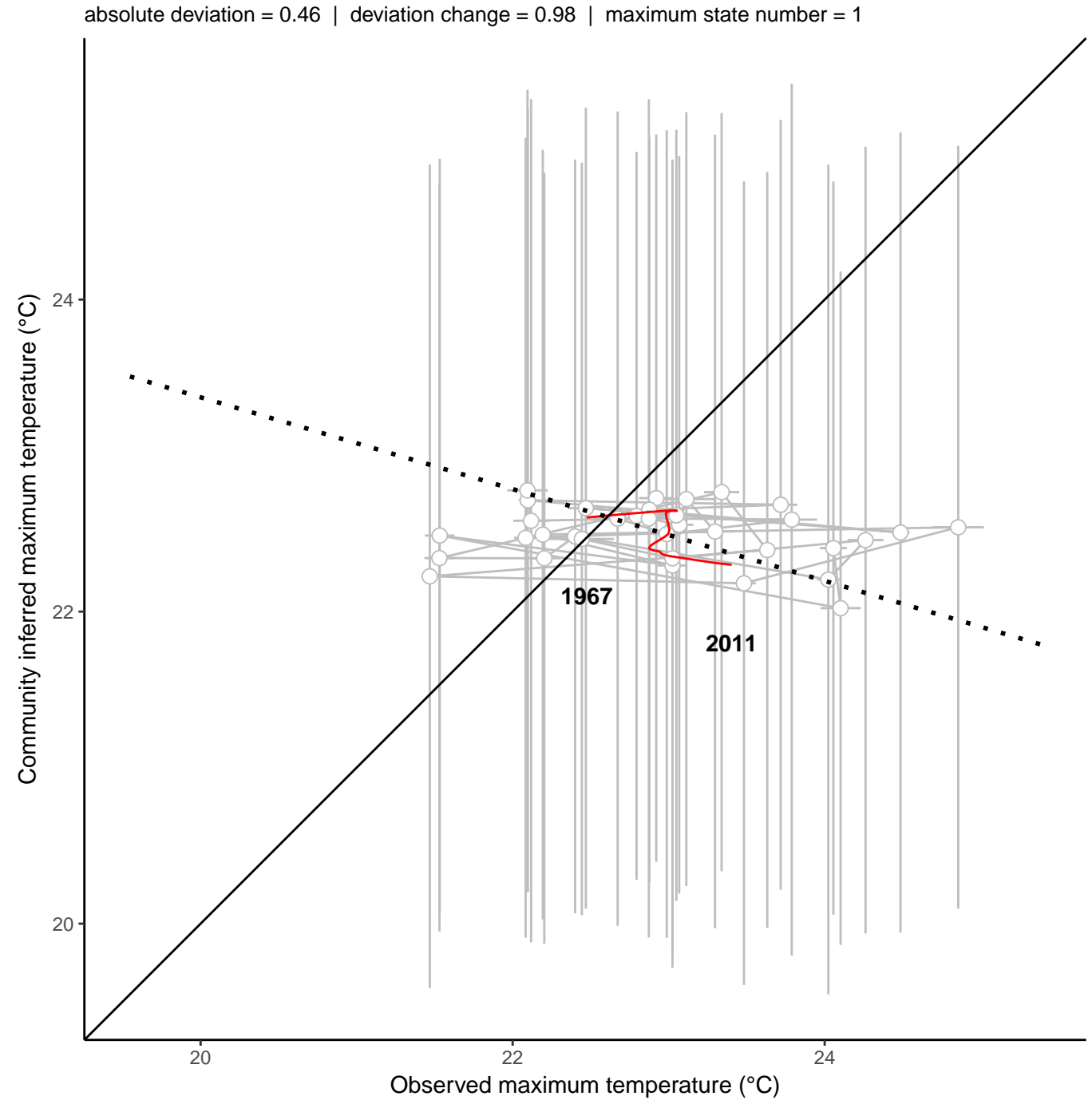
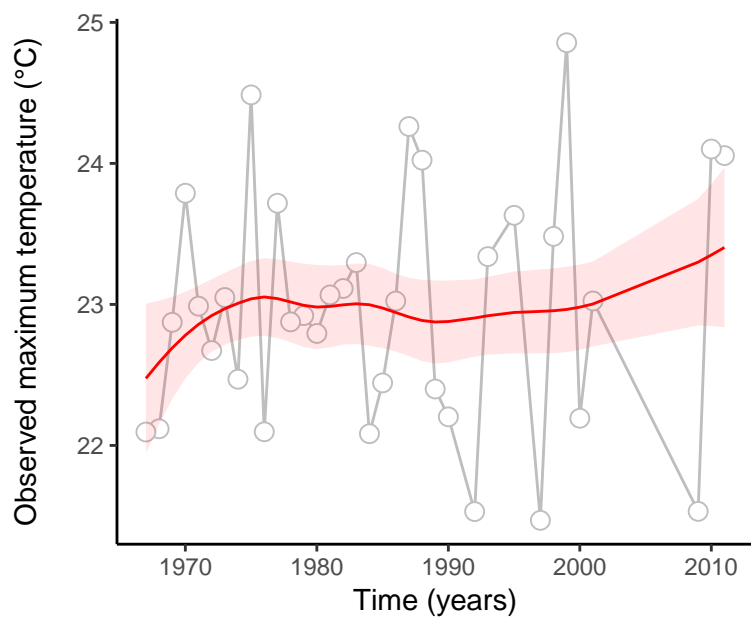
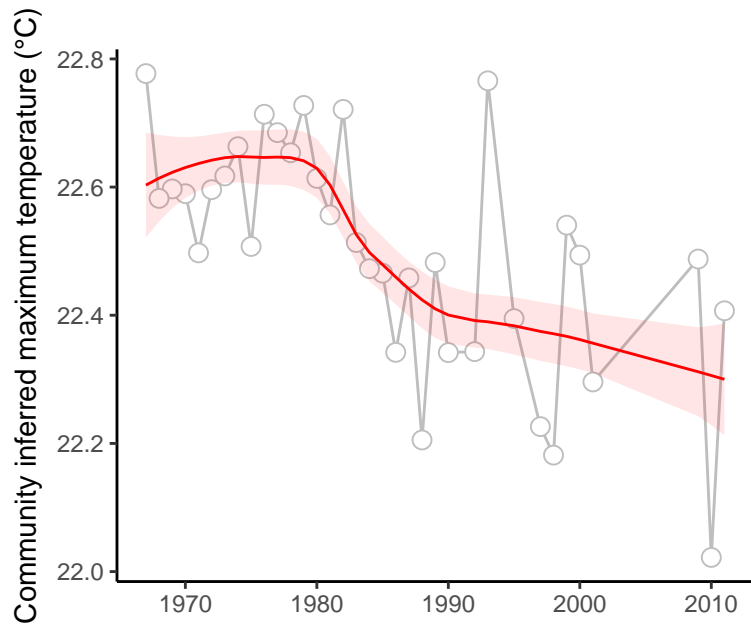

site : 840_64_7

absolute deviation = 0.62 | deviation change = -0.43 | maximum state number = 1

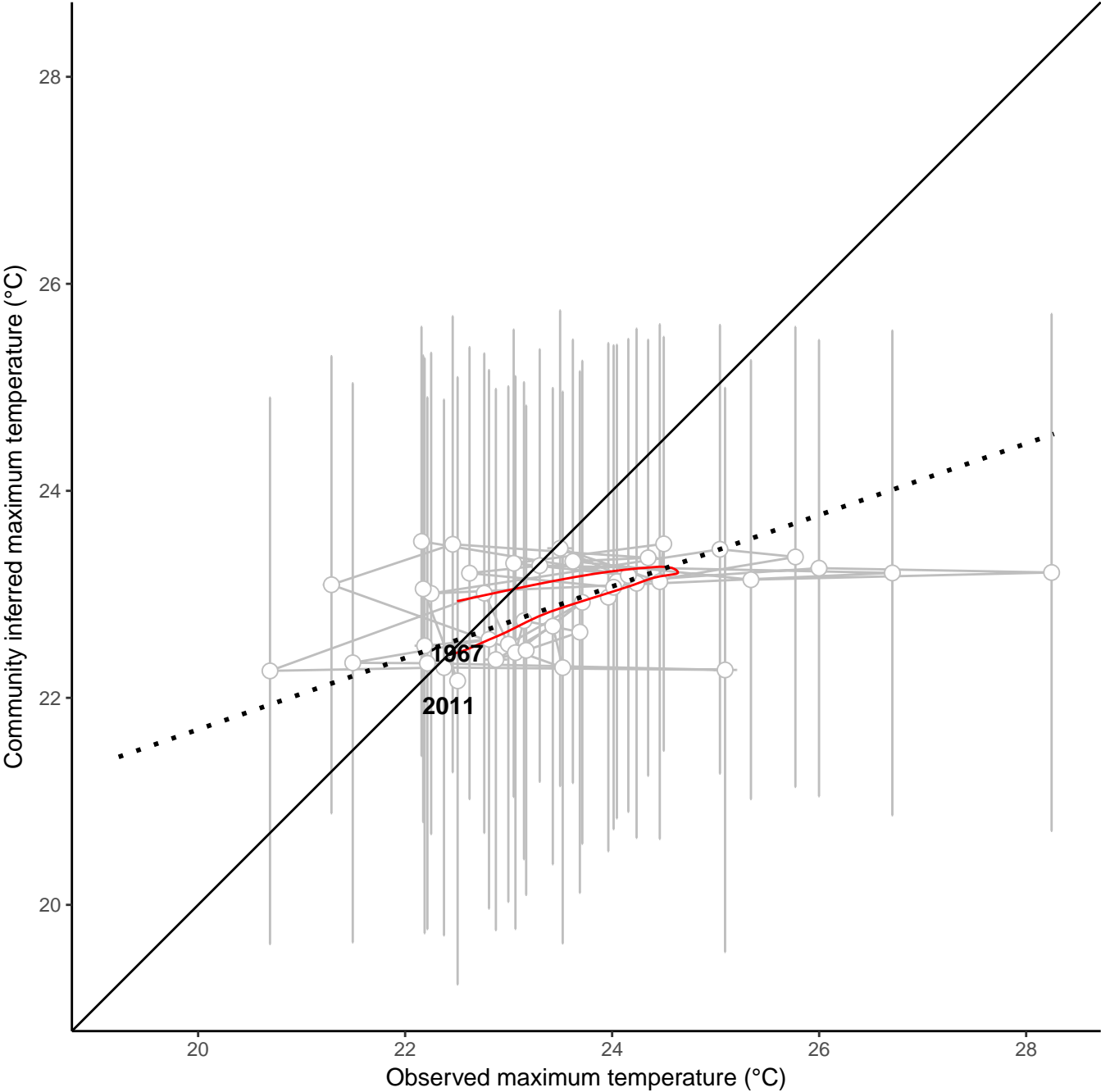
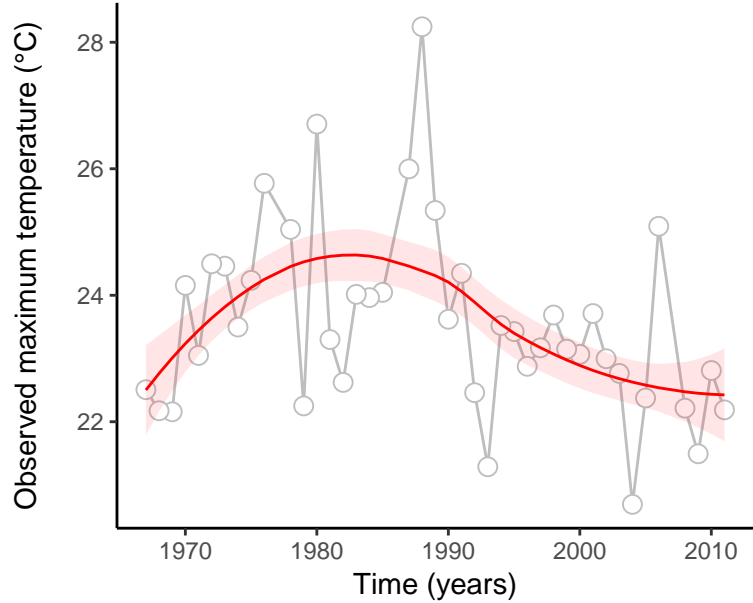
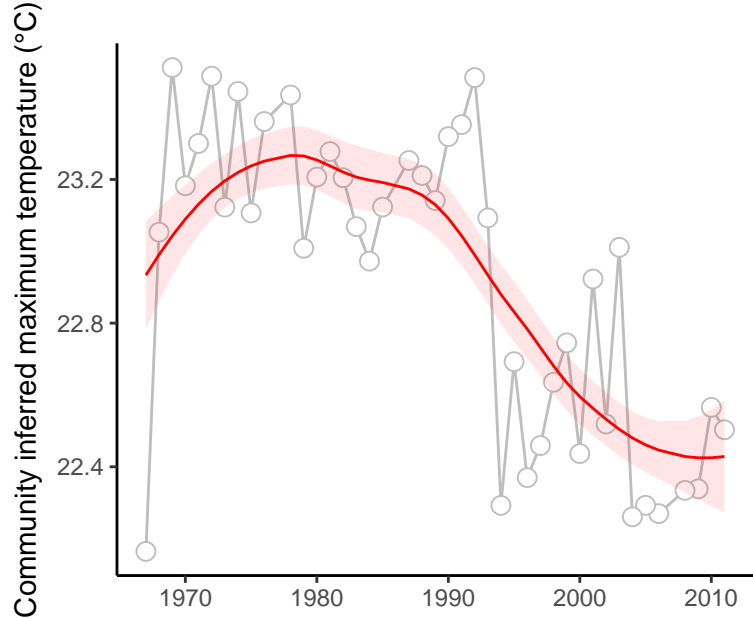

site : 840_67_14

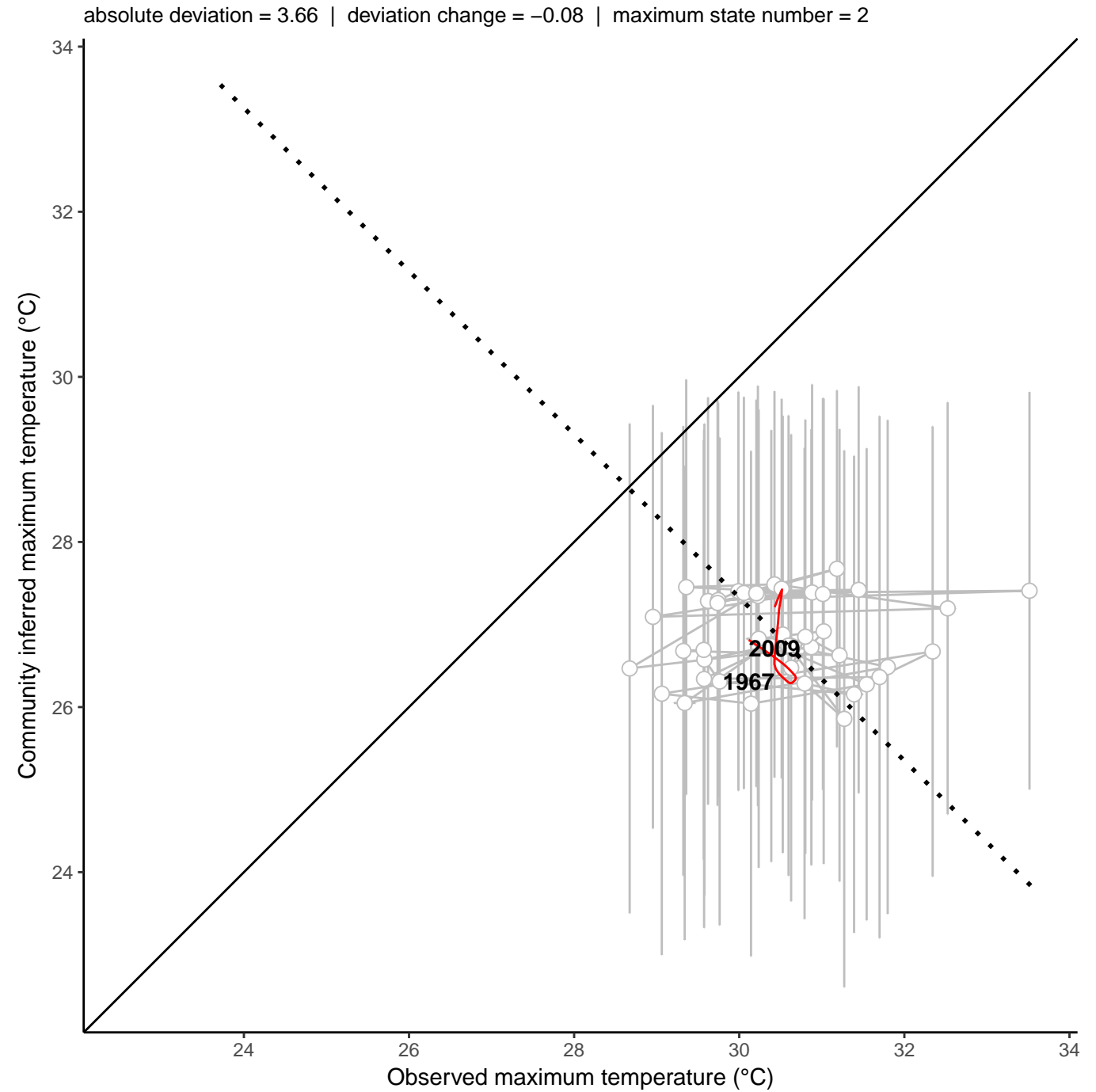
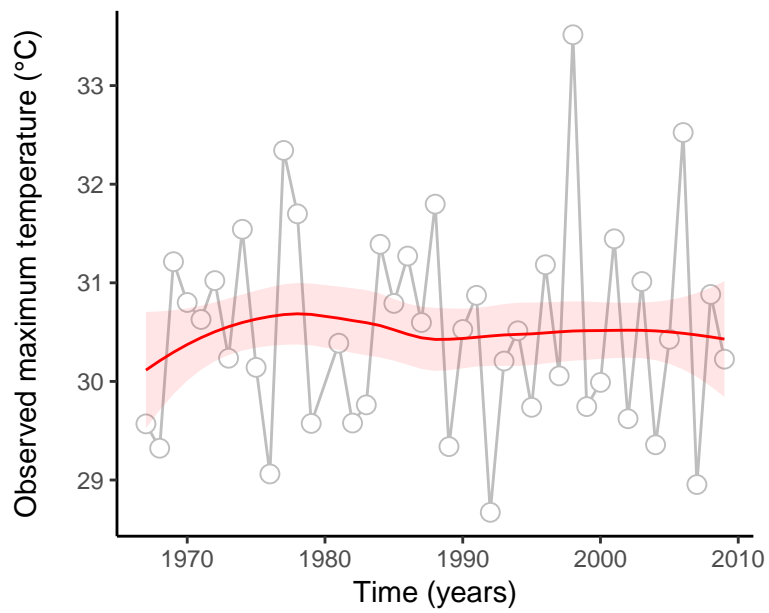
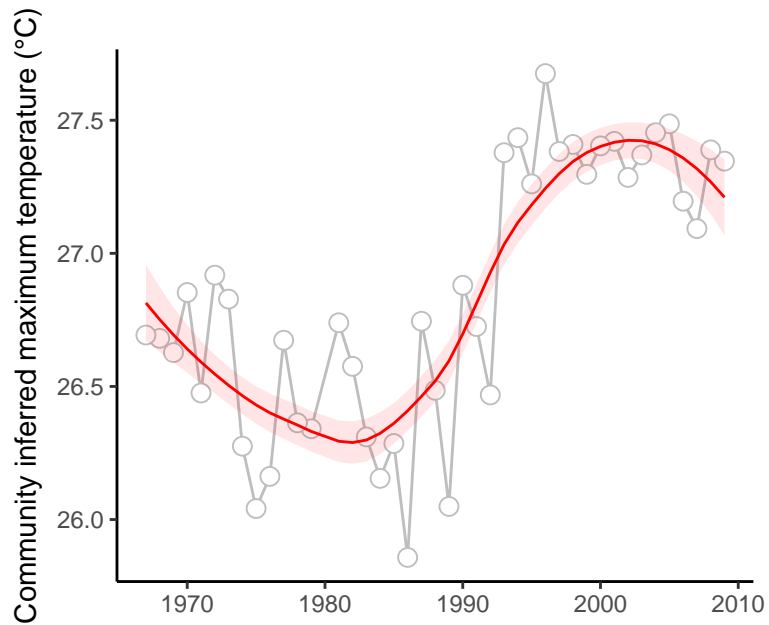

site : 840_72_16

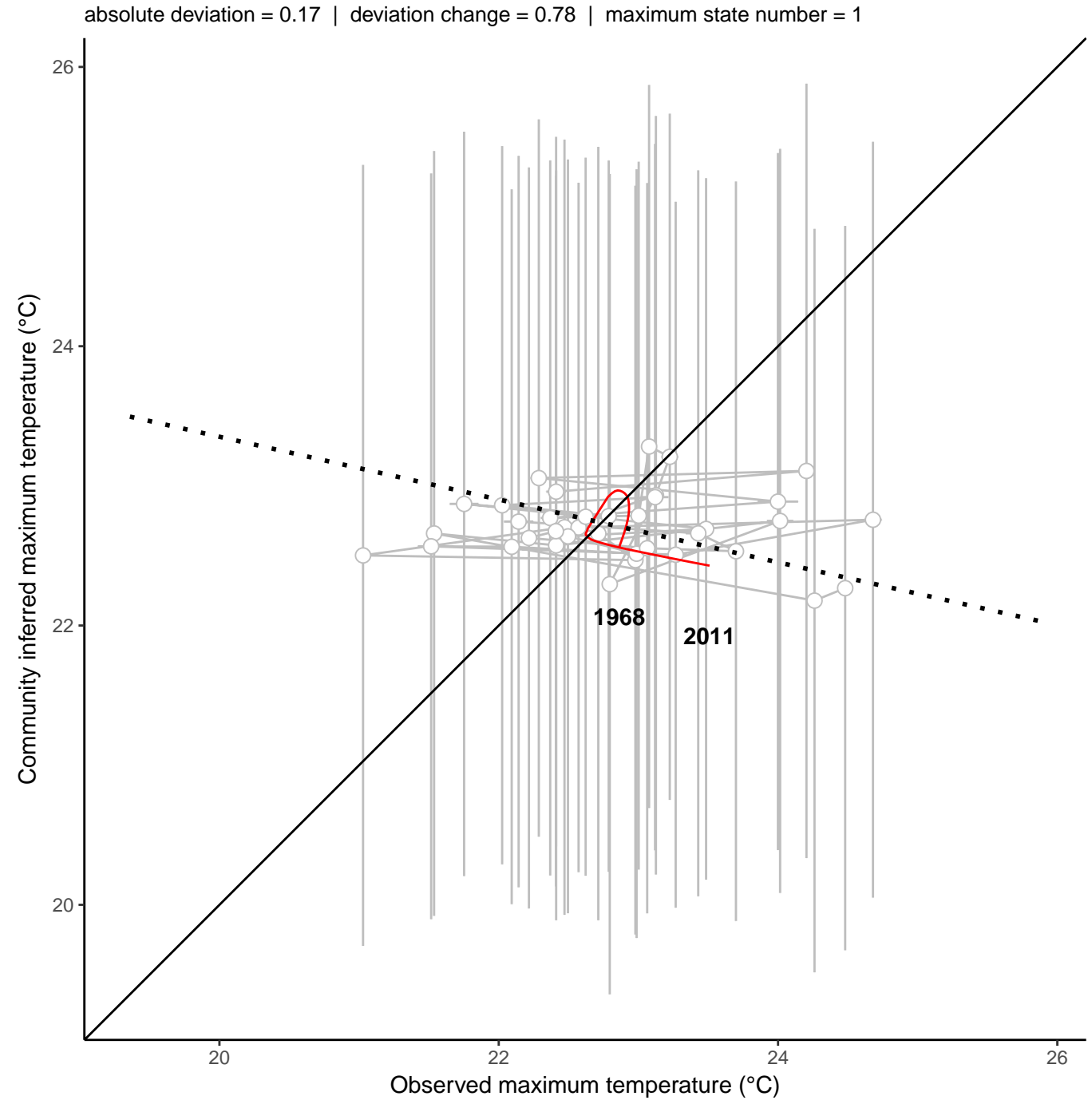
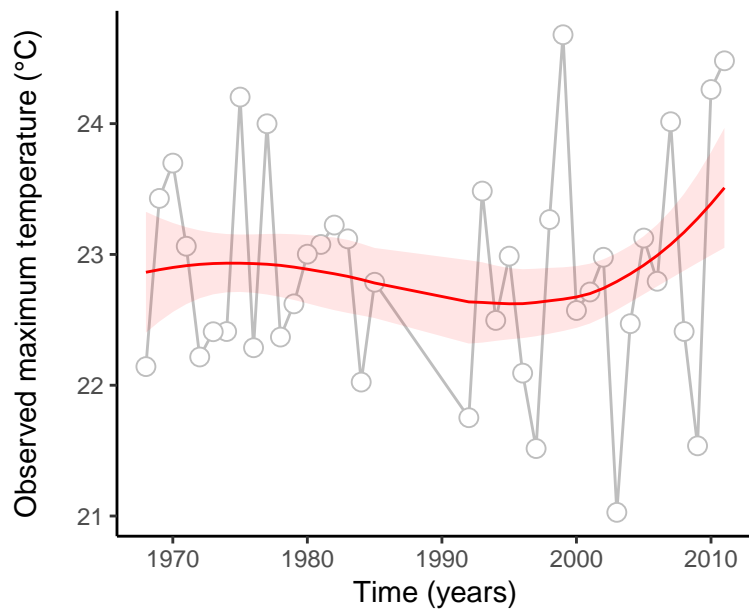
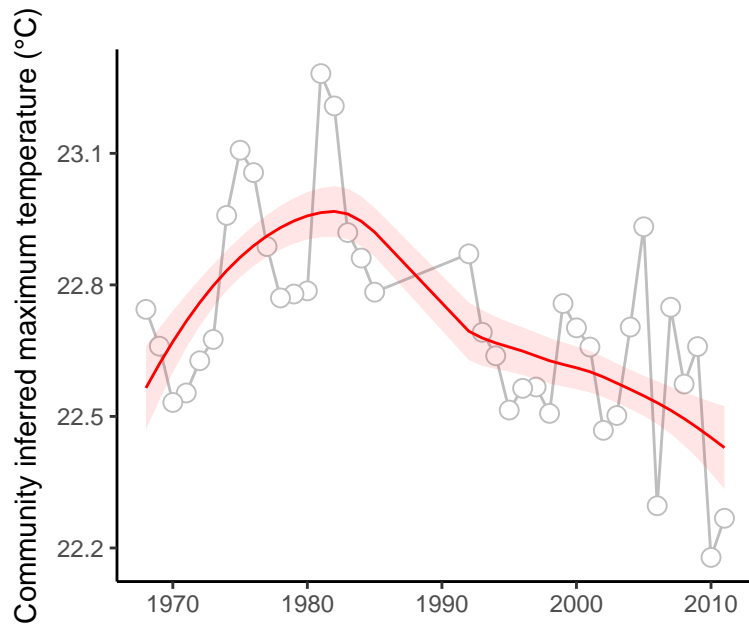

site : 840_72_69

absolute deviation = 1.61 | deviation change = 1.42 | maximum state number = 1

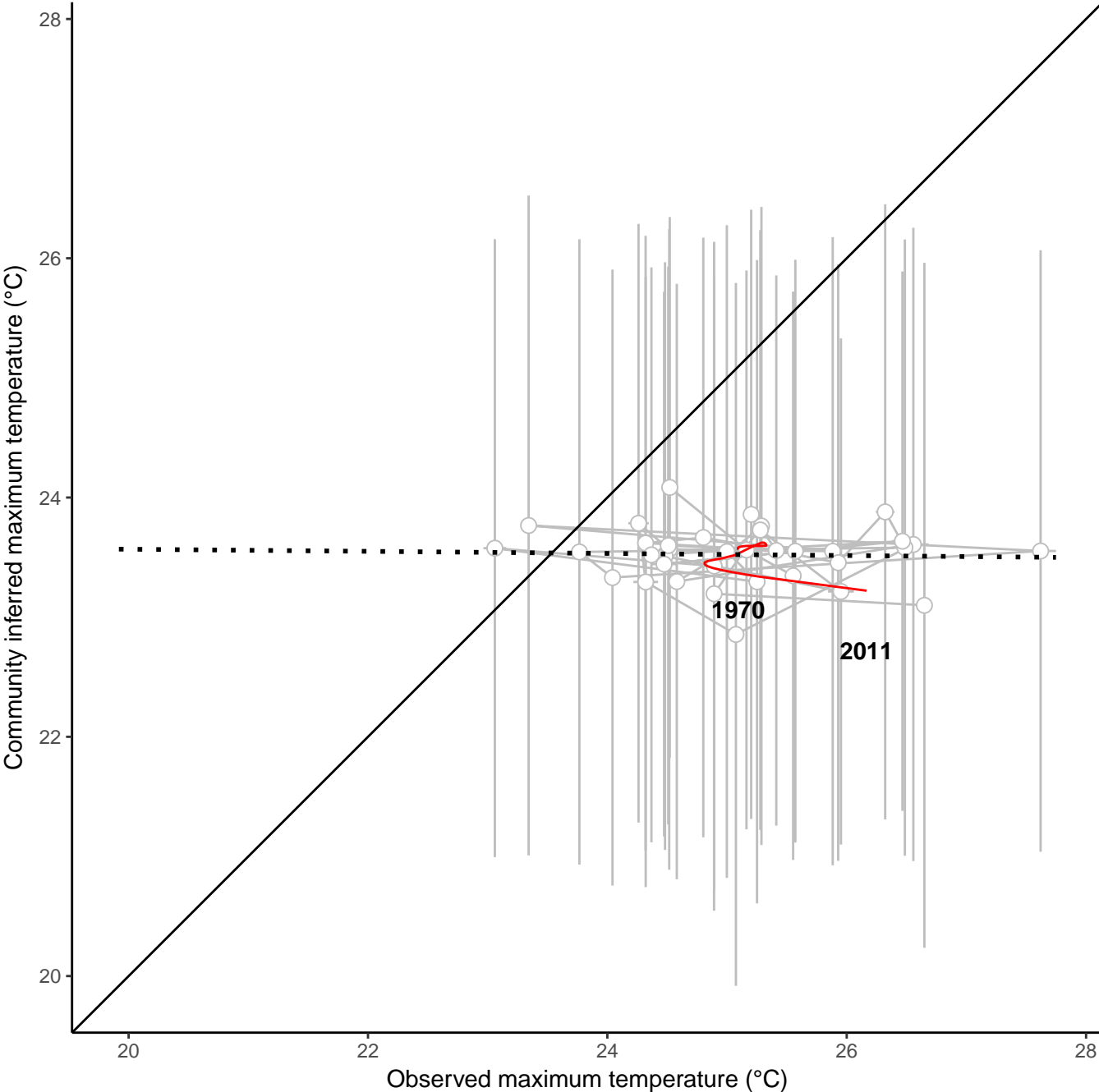
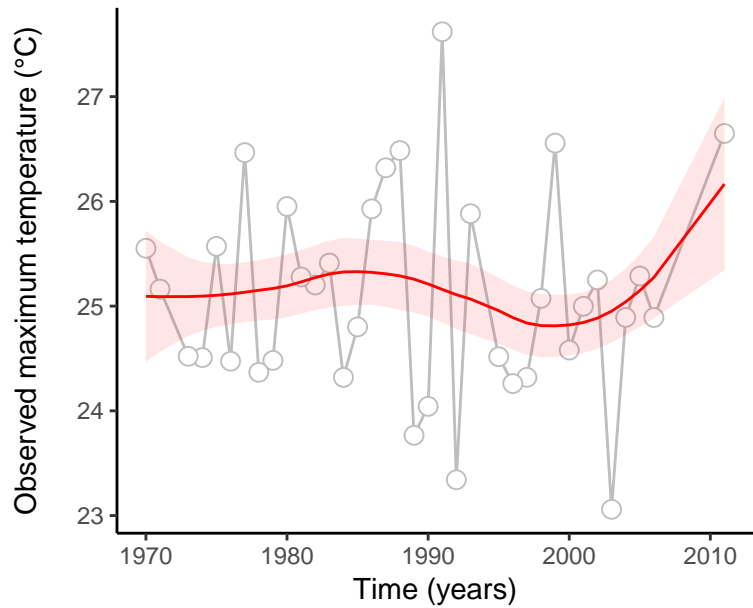
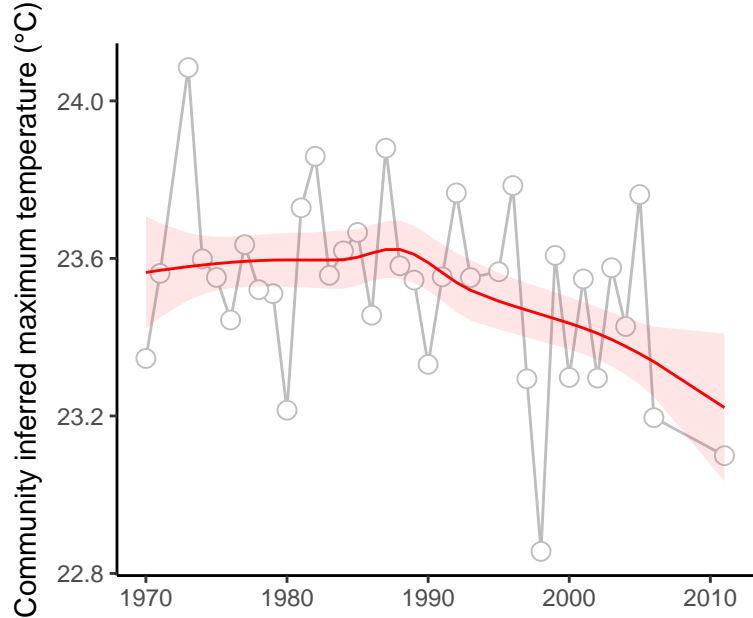

site : 840_82_24

absolute deviation = 3.26 | deviation change = 1.21 | maximum state number = 2

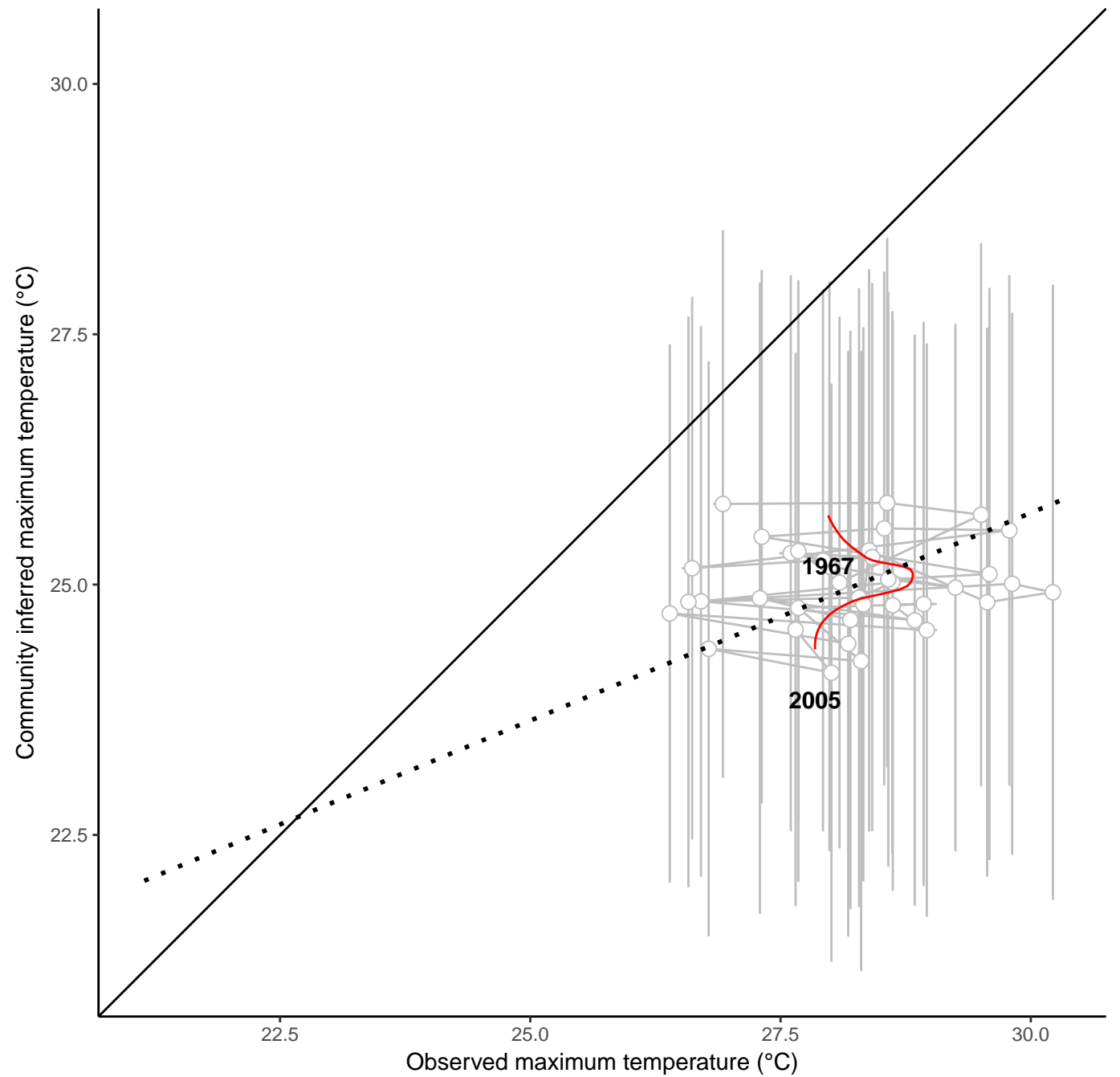
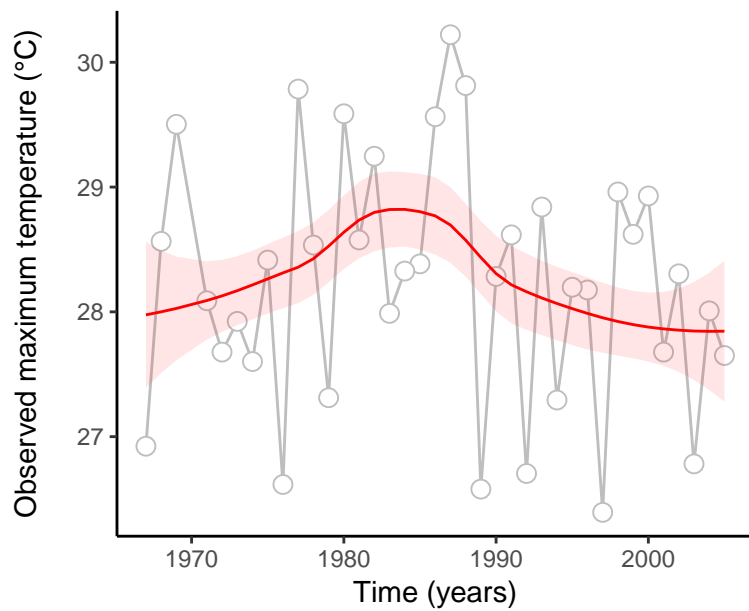
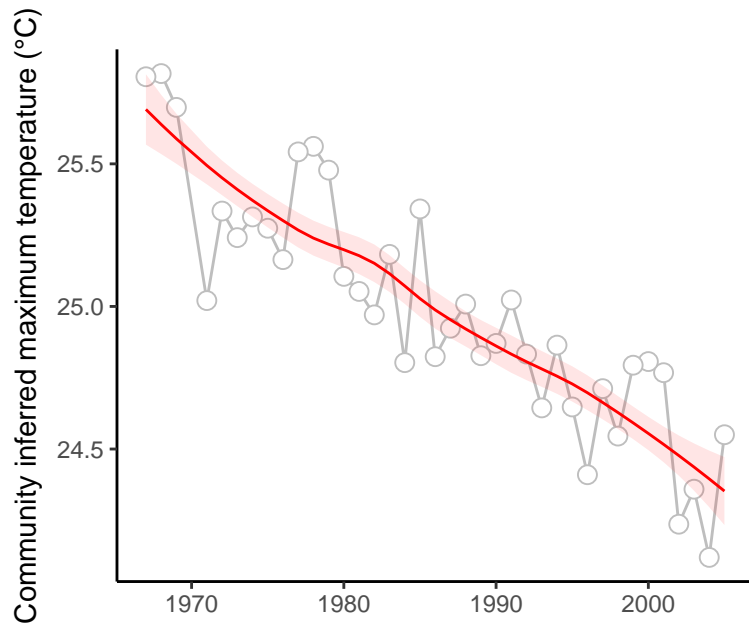

site : 840_82_31

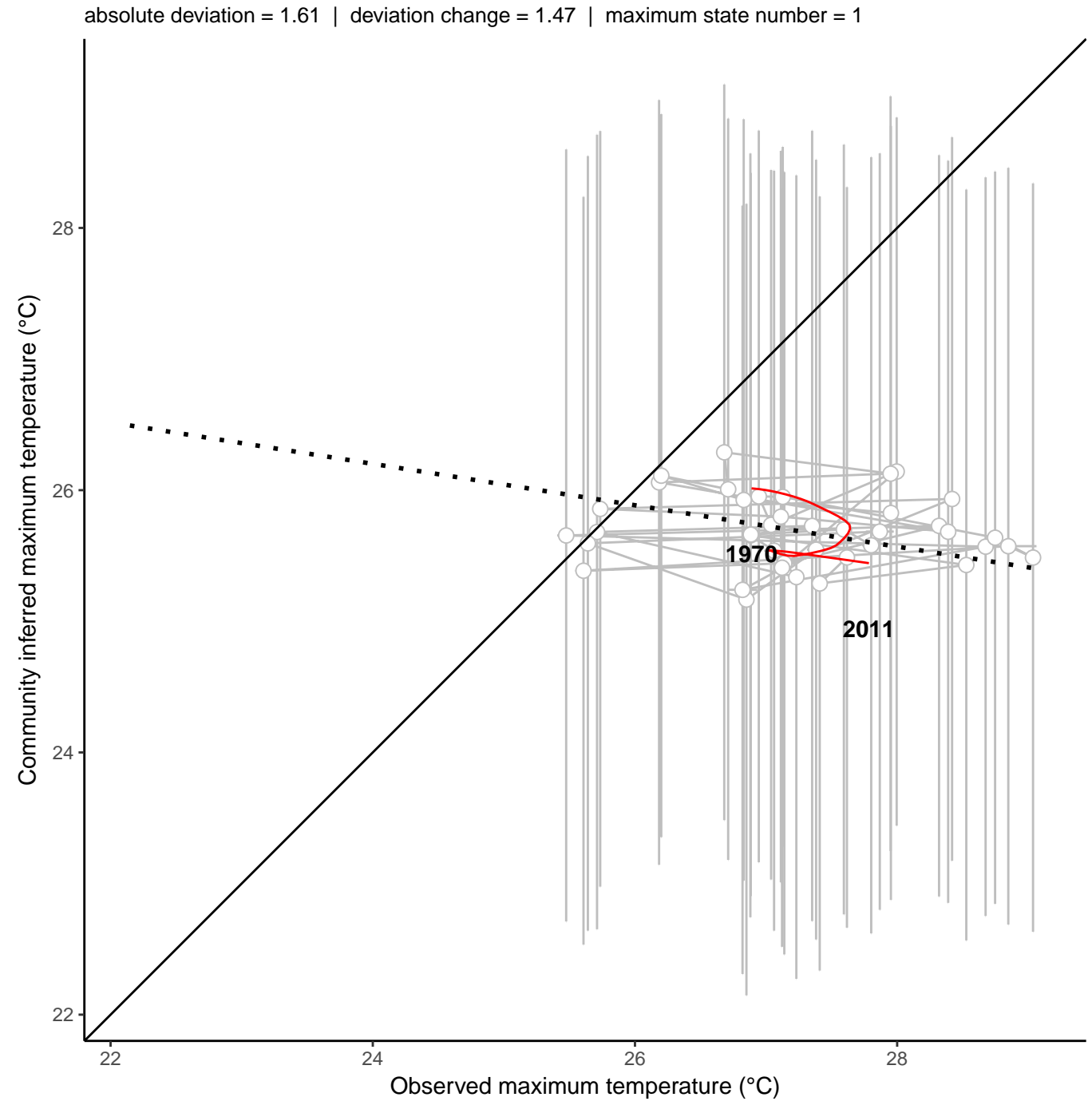
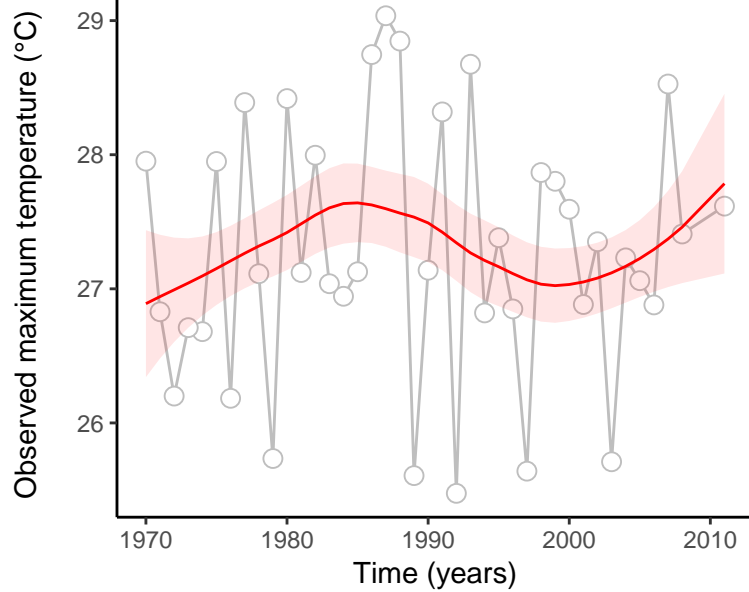
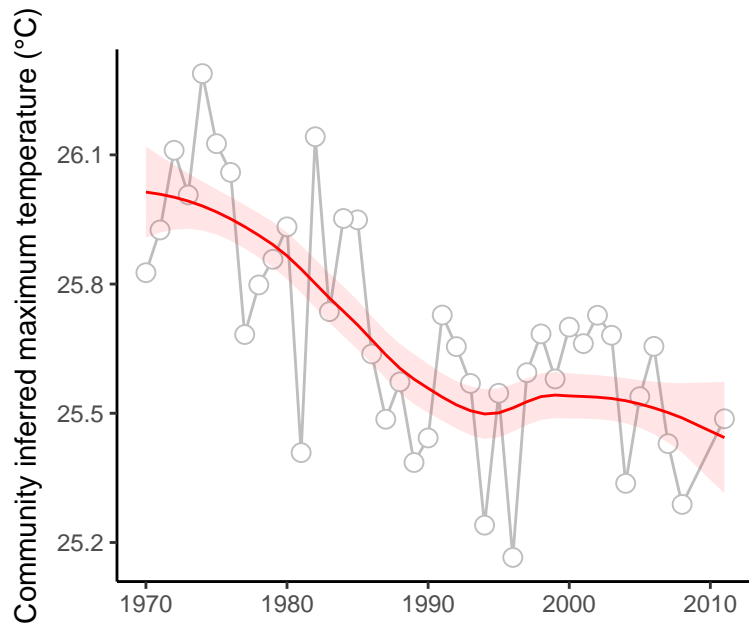

site : 840_90_19

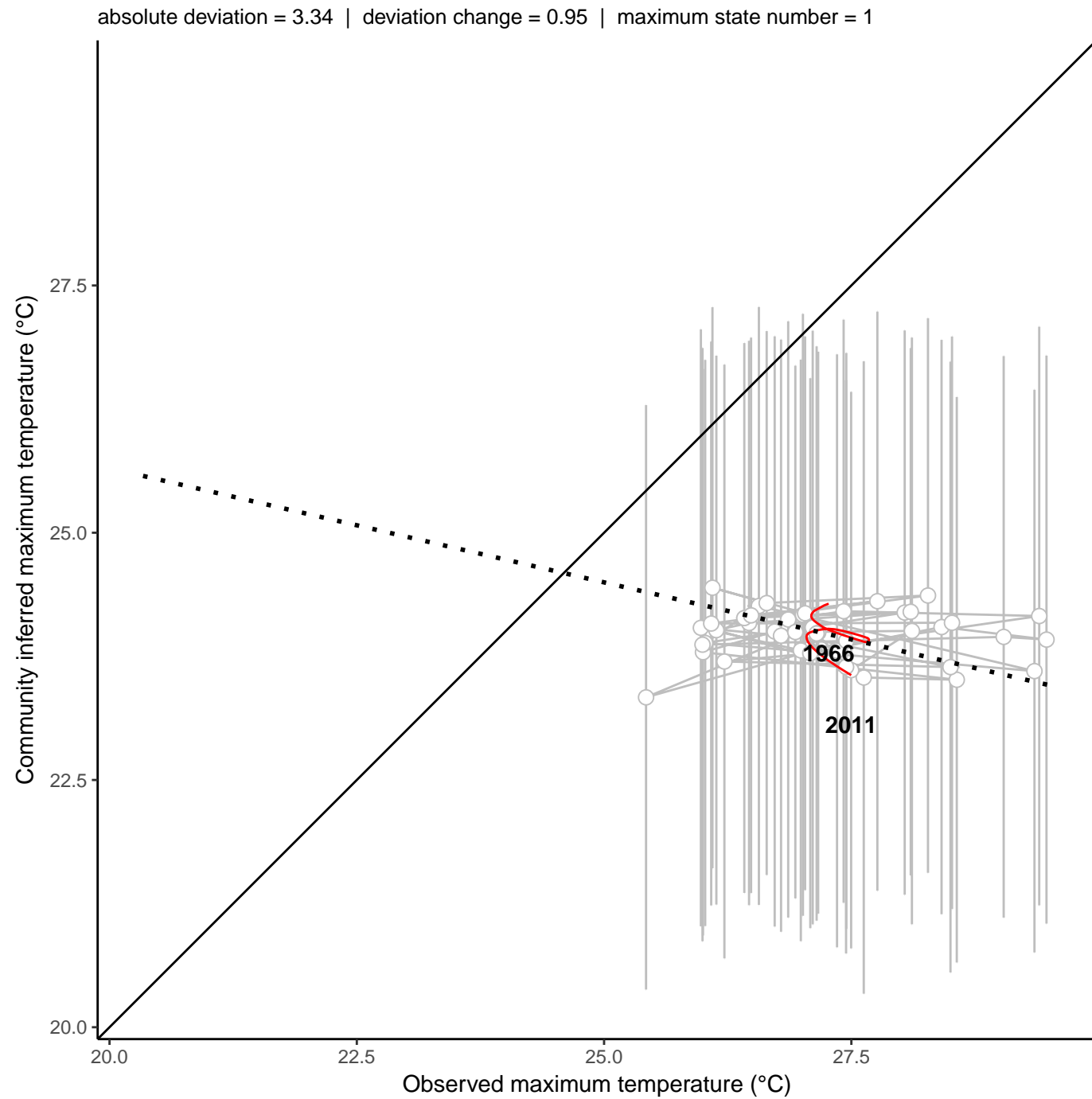
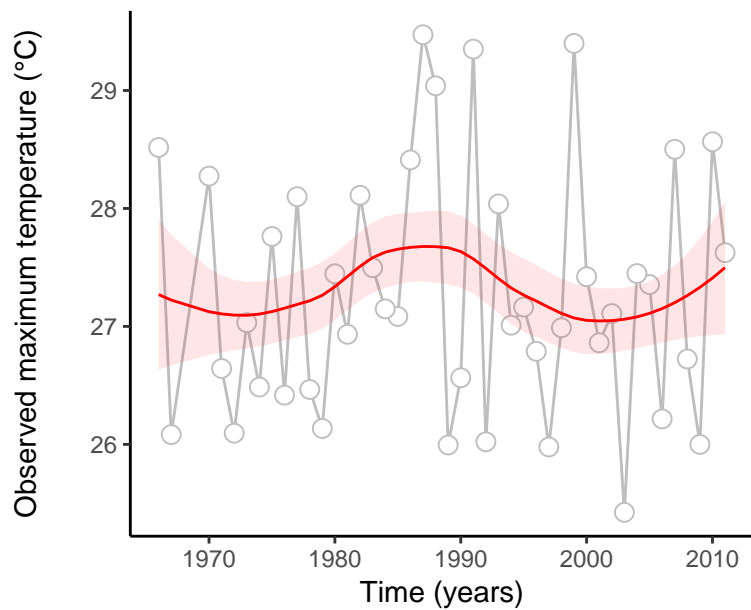
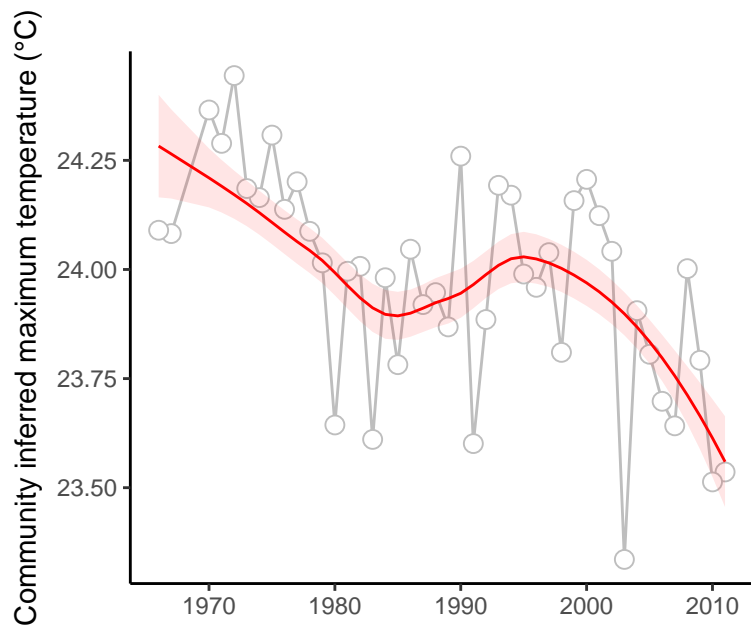

site : 840_90_46

absolute deviation = 0.38 | deviation change = 0.55 | maximum state number = 1

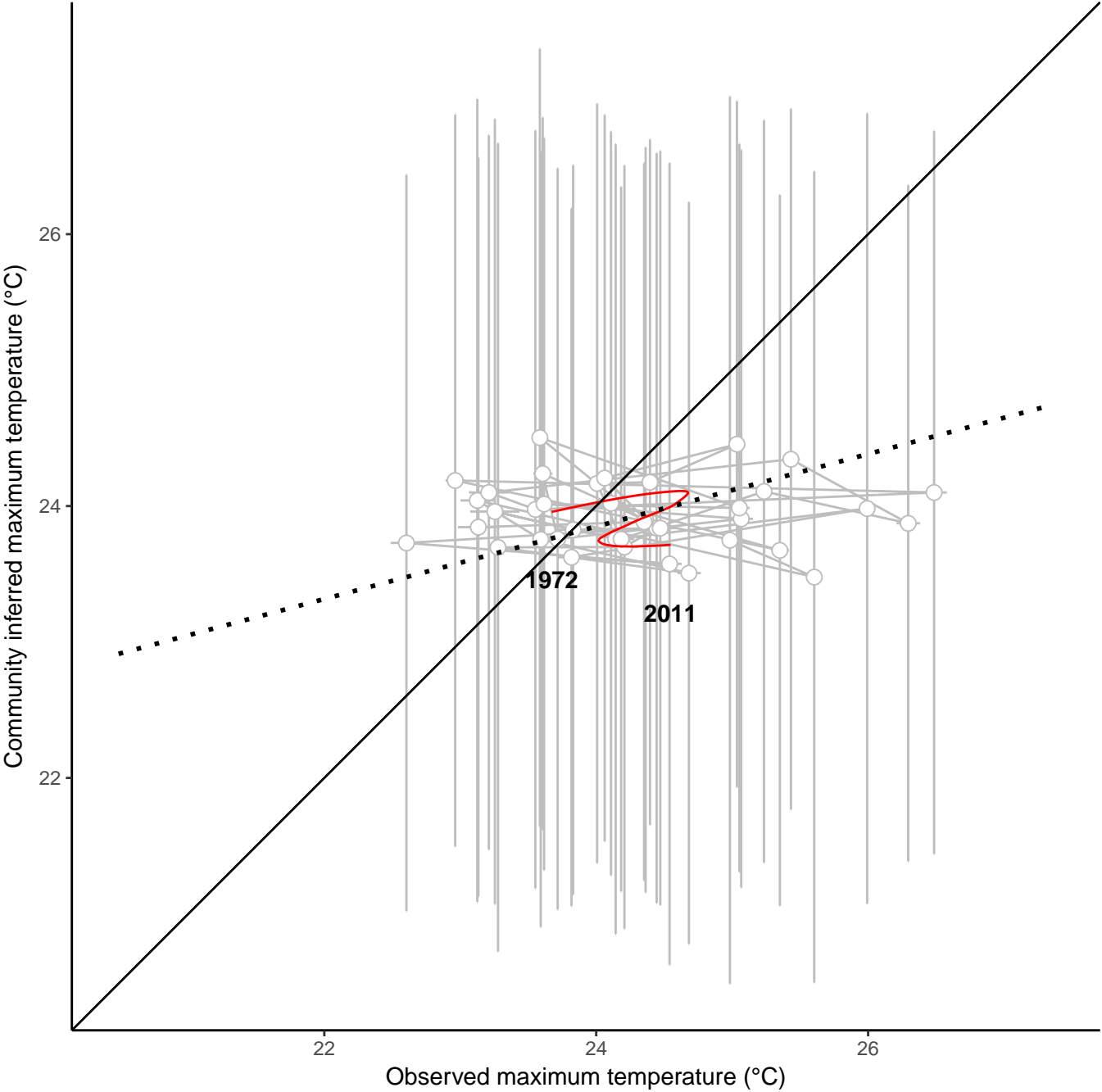
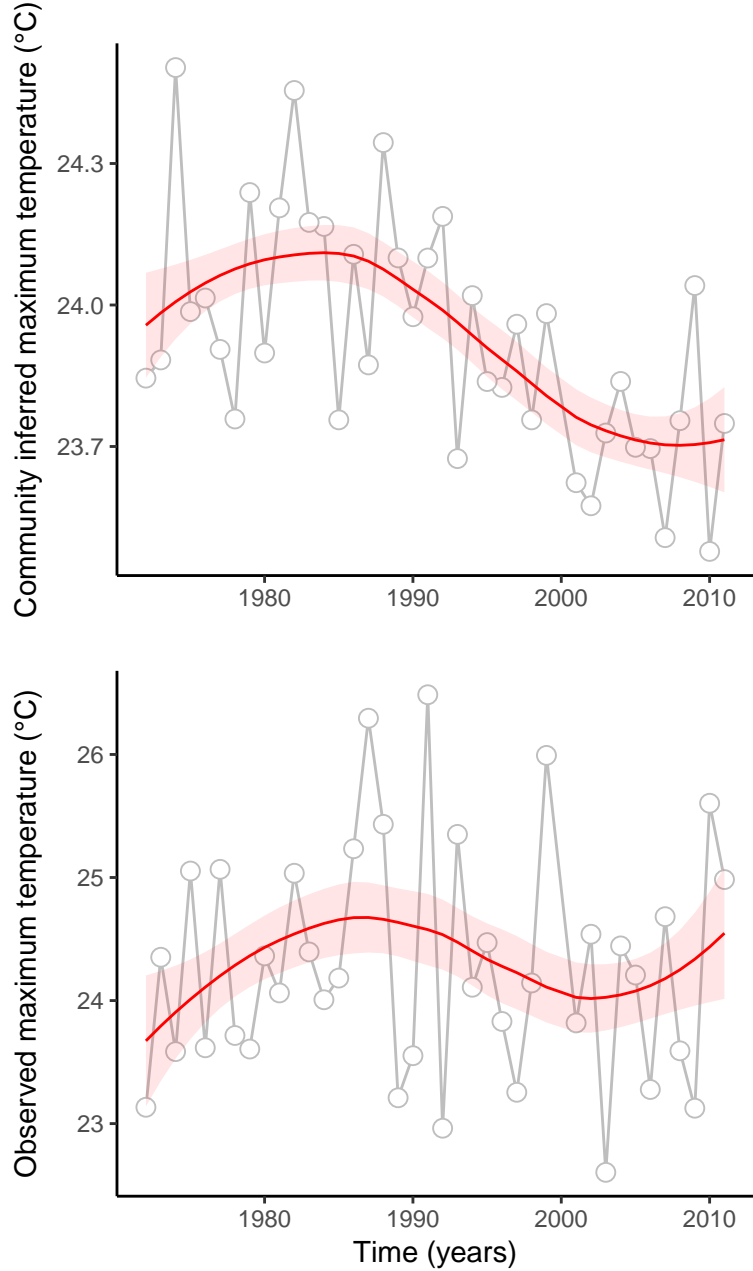

site : 840_91_22

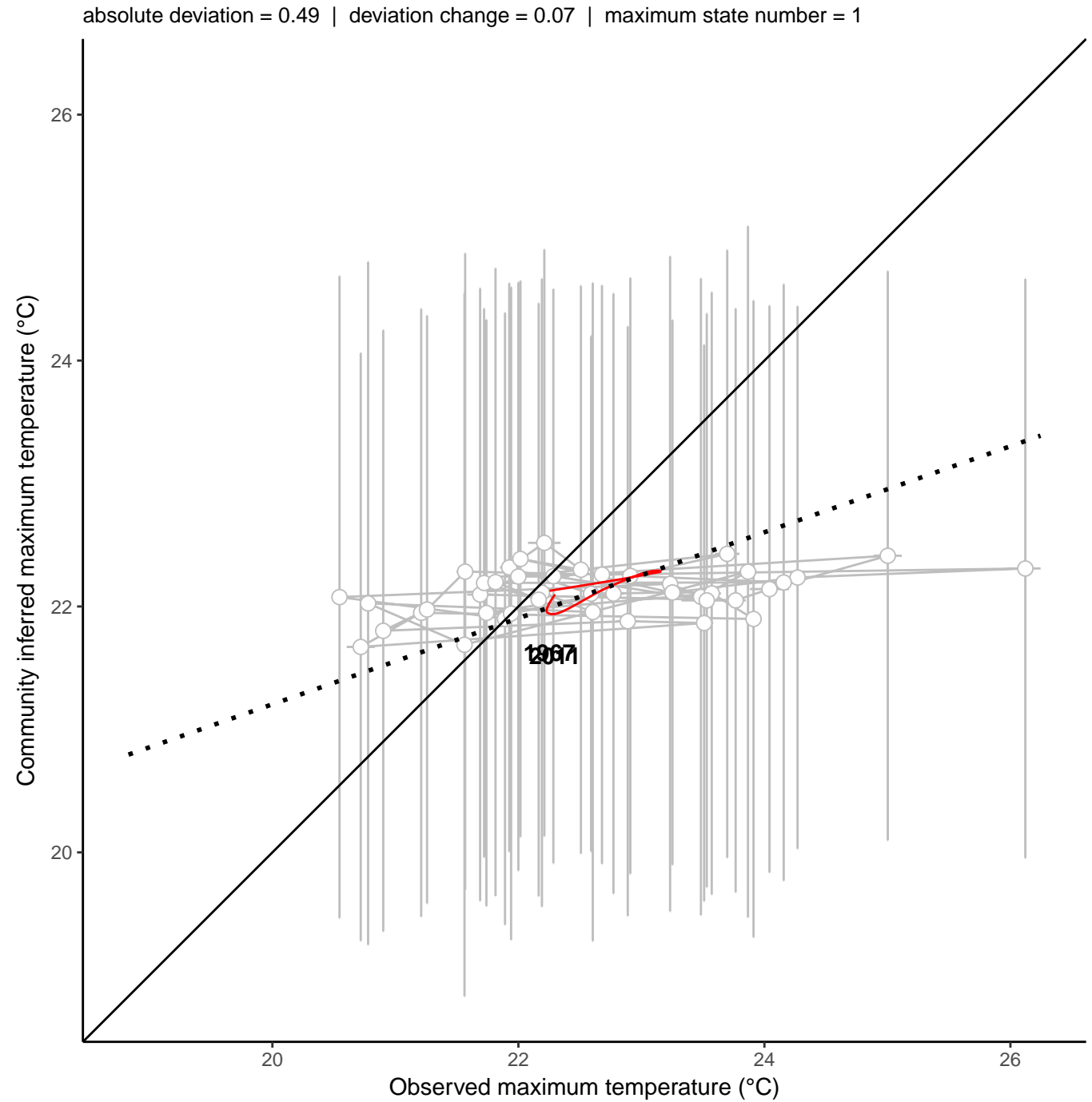
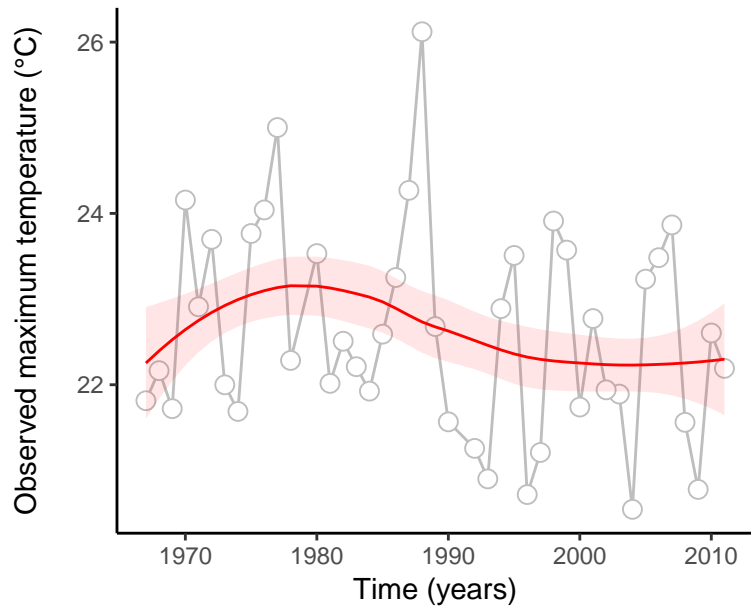
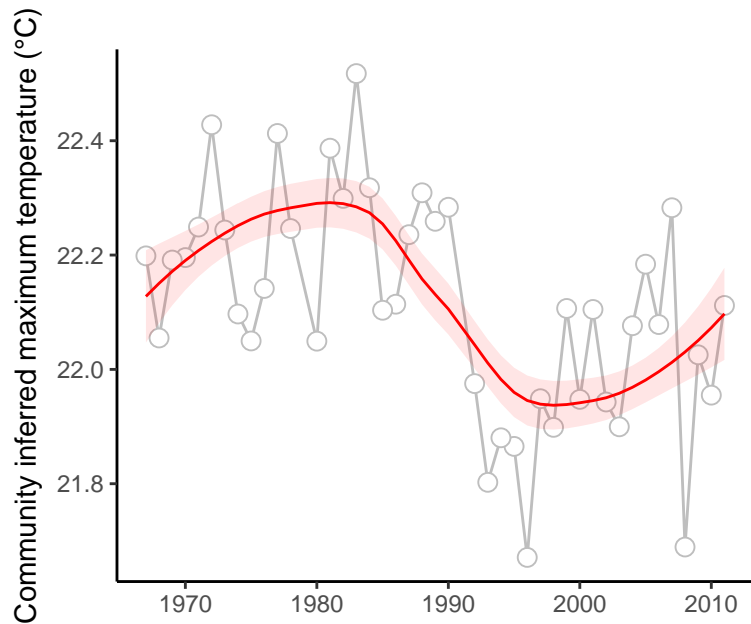

site : 840_14_75

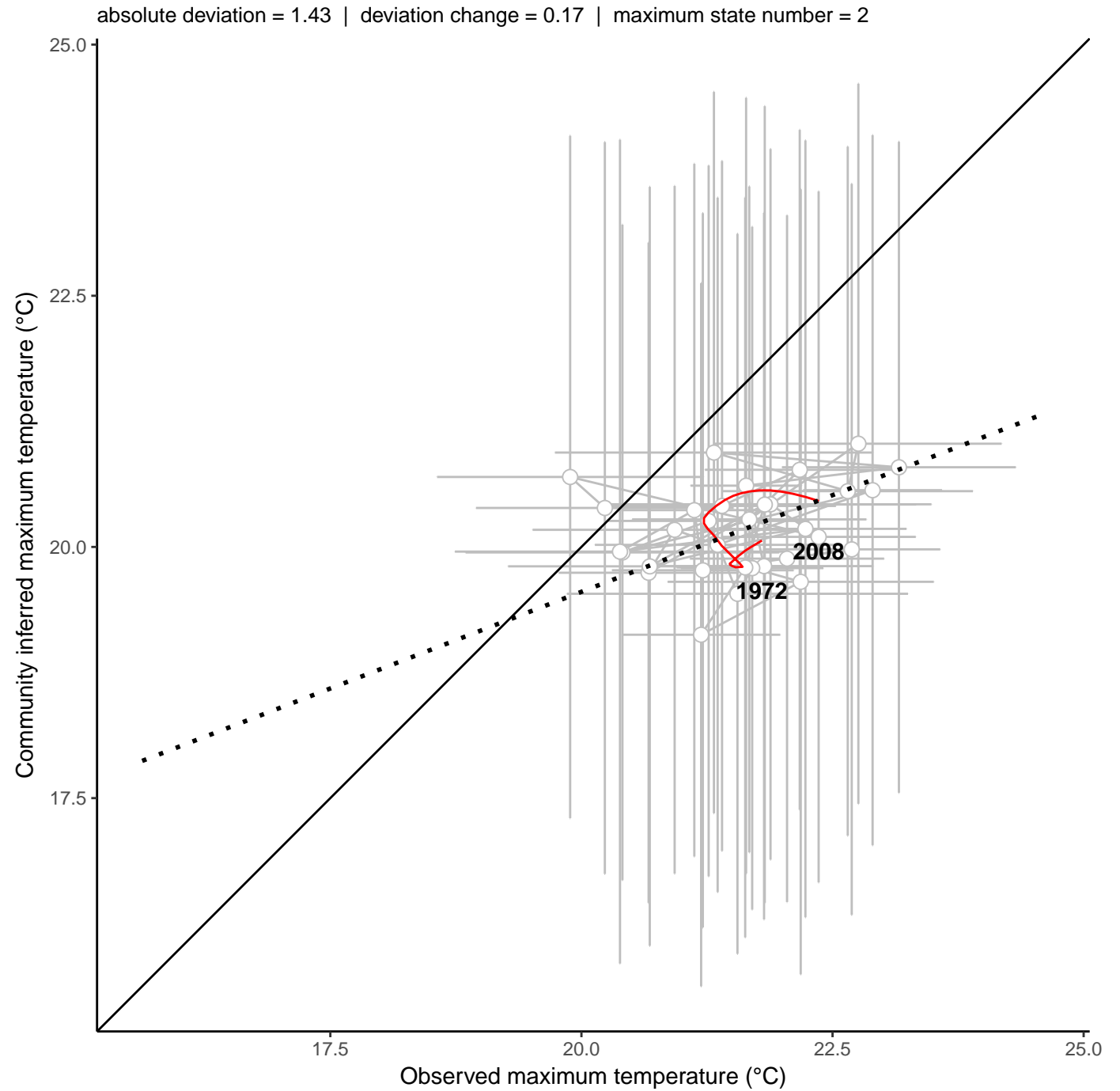
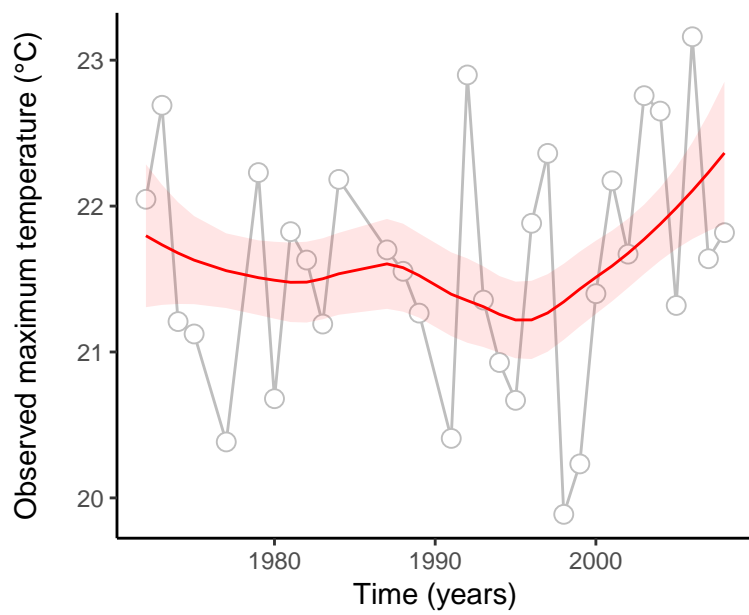
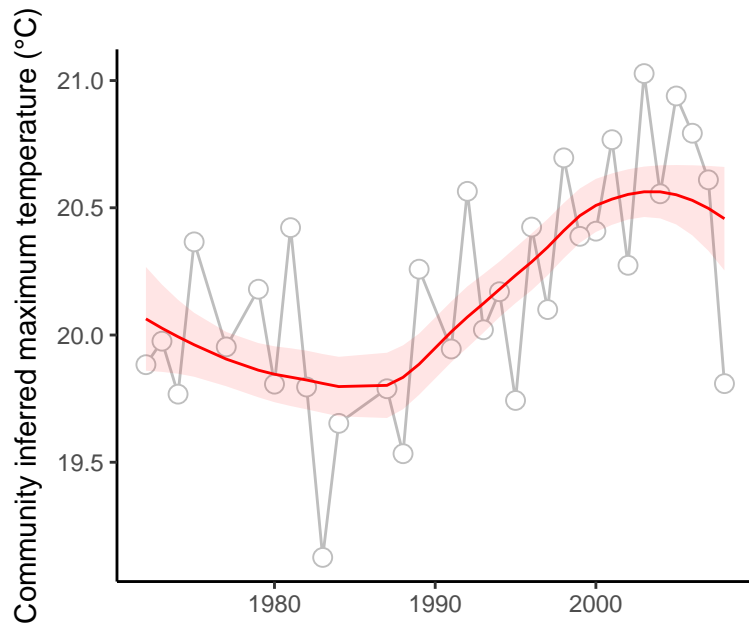

site : 840_2_1

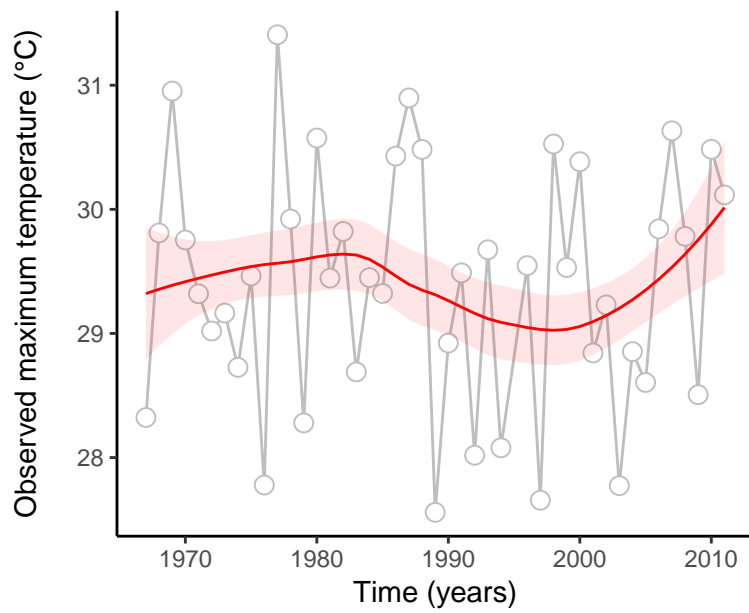
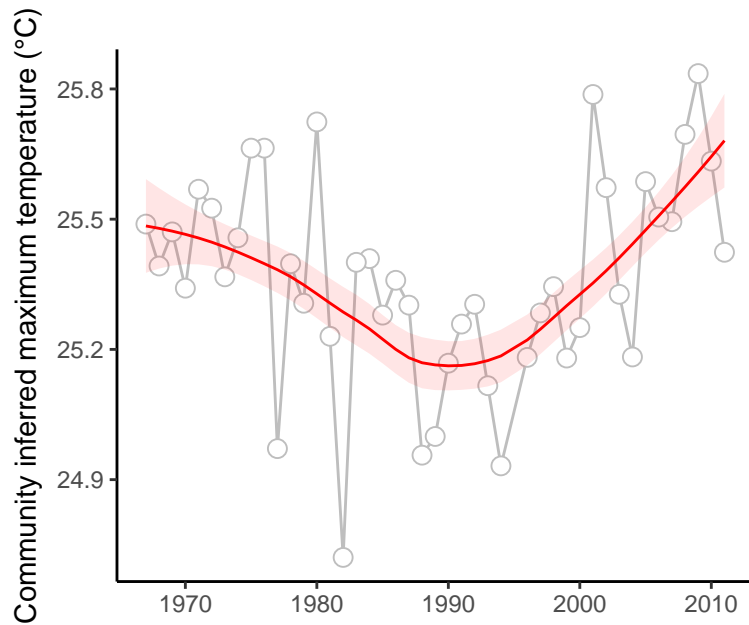

absolute deviation = 4.05 | deviation change = 0.5 | maximum state number = 1

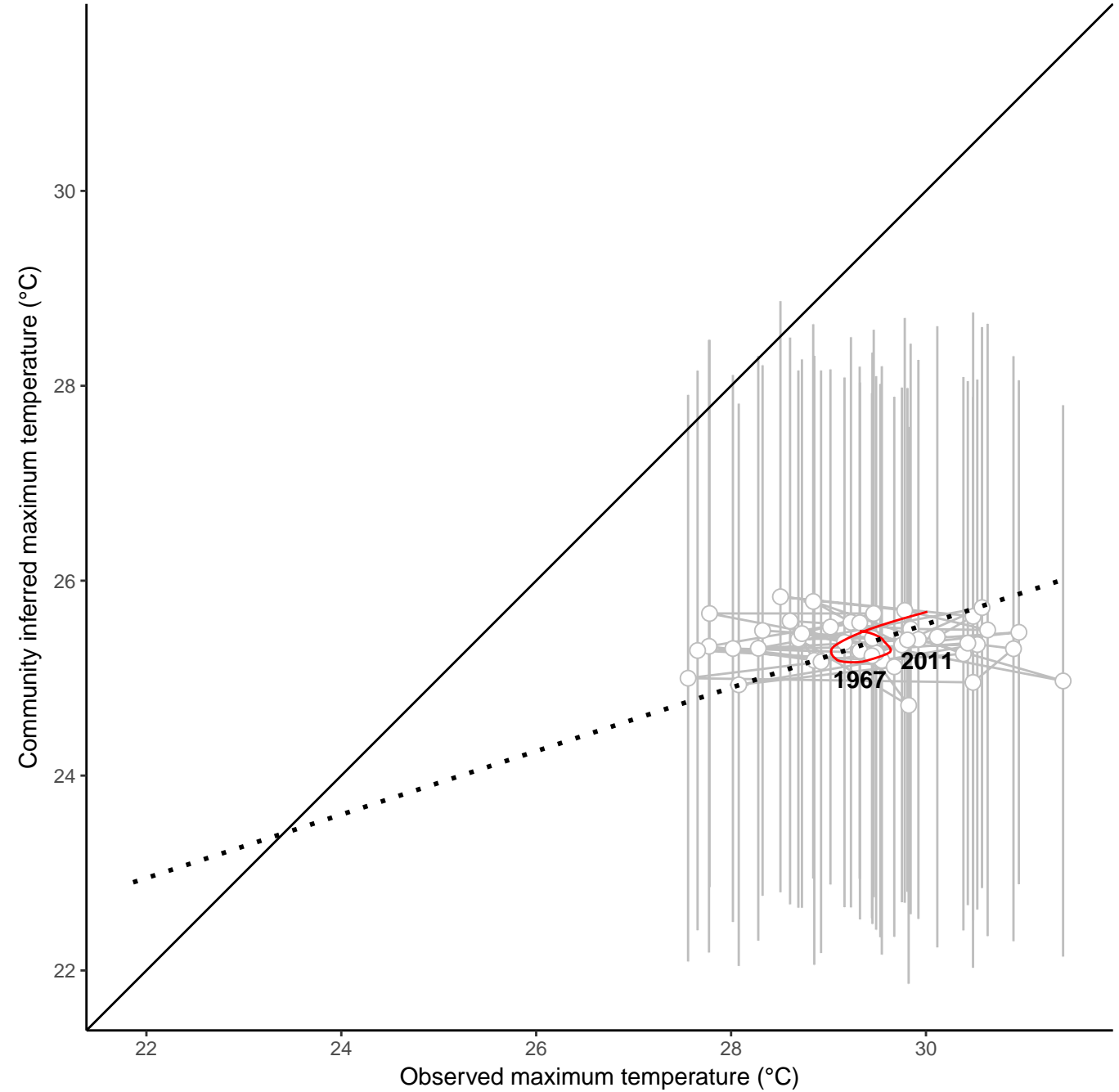

site : 840_25_27

absolute deviation = 5.69 | deviation change = -0.39 | maximum state number = 1

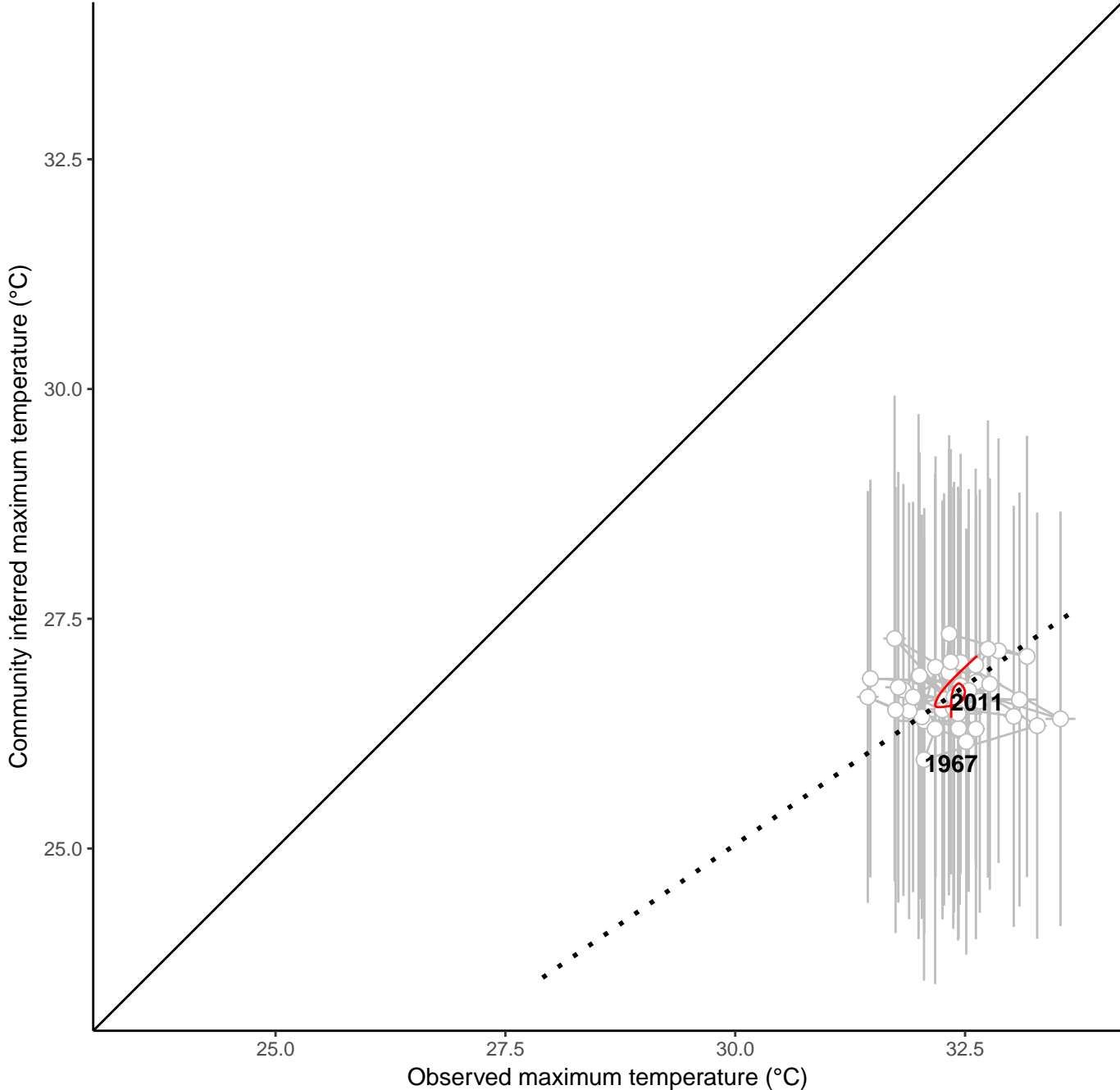
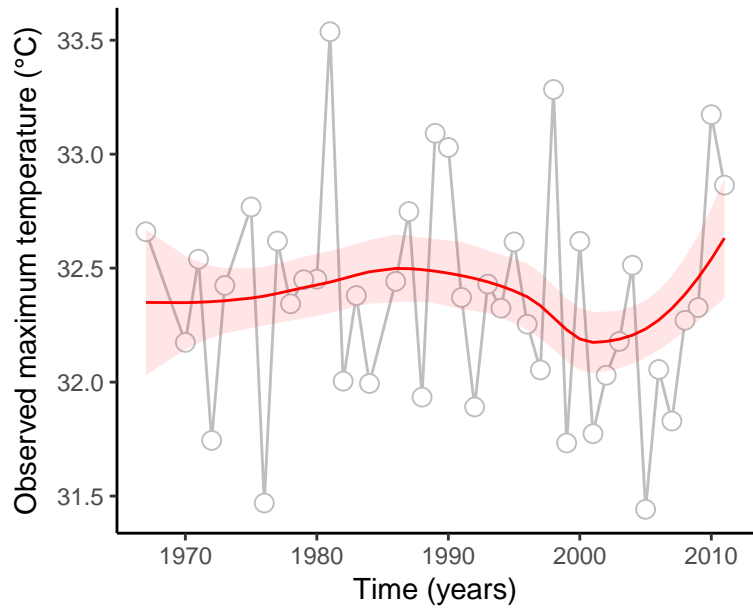
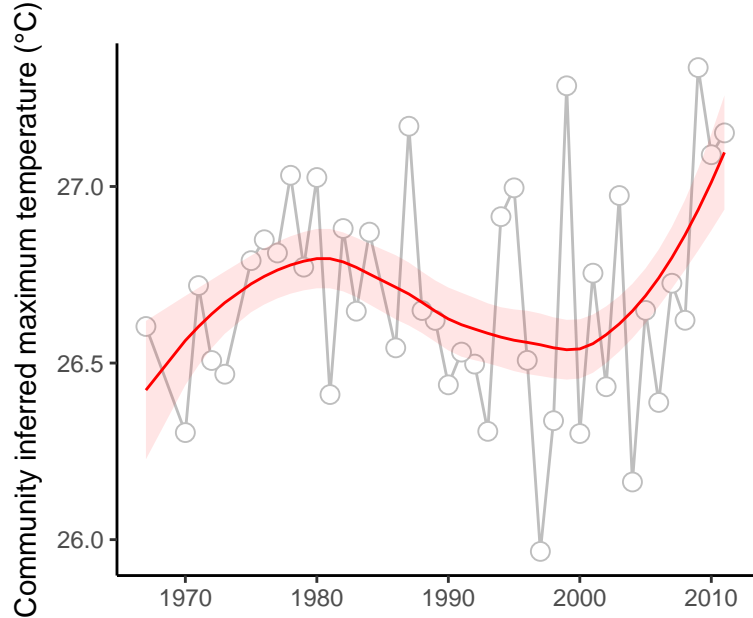

site : 840_34_38

absolute deviation = 3.15 | deviation change = 0.88 | maximum state number = 1

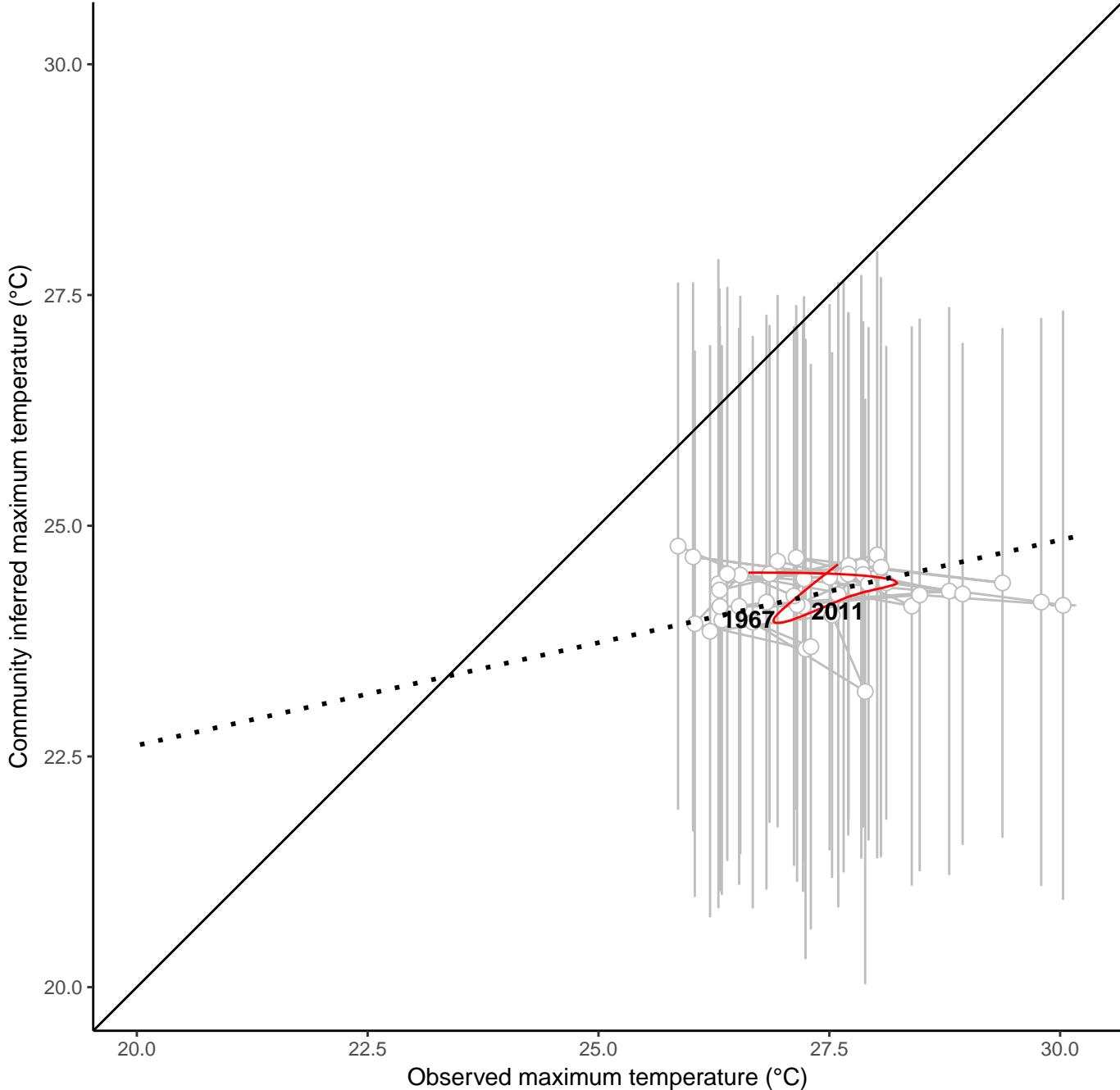
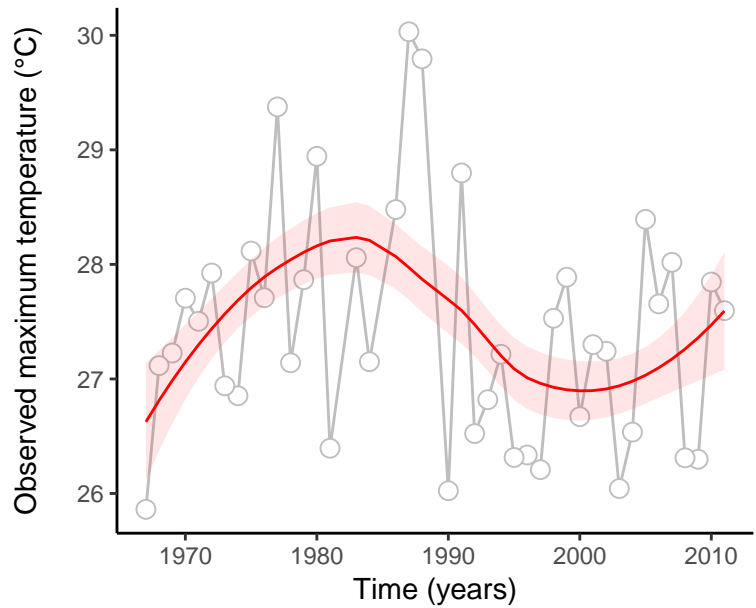
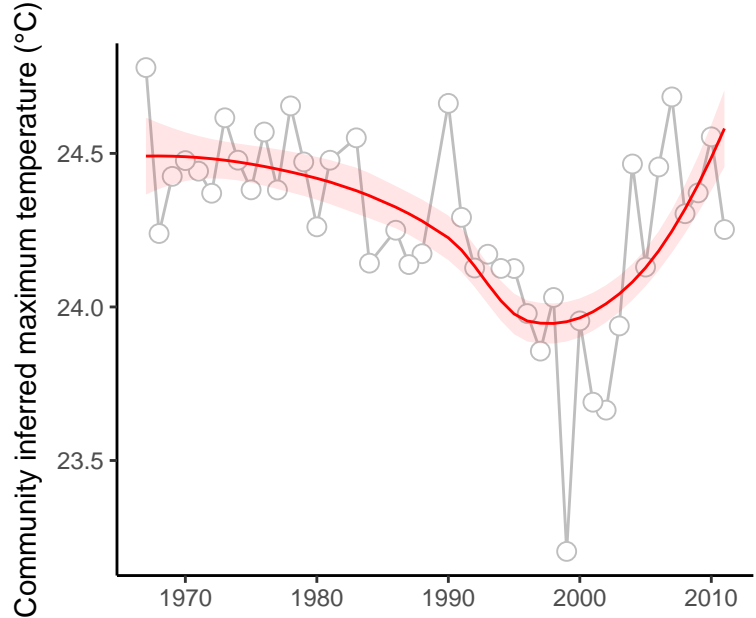

site : 840_42_17

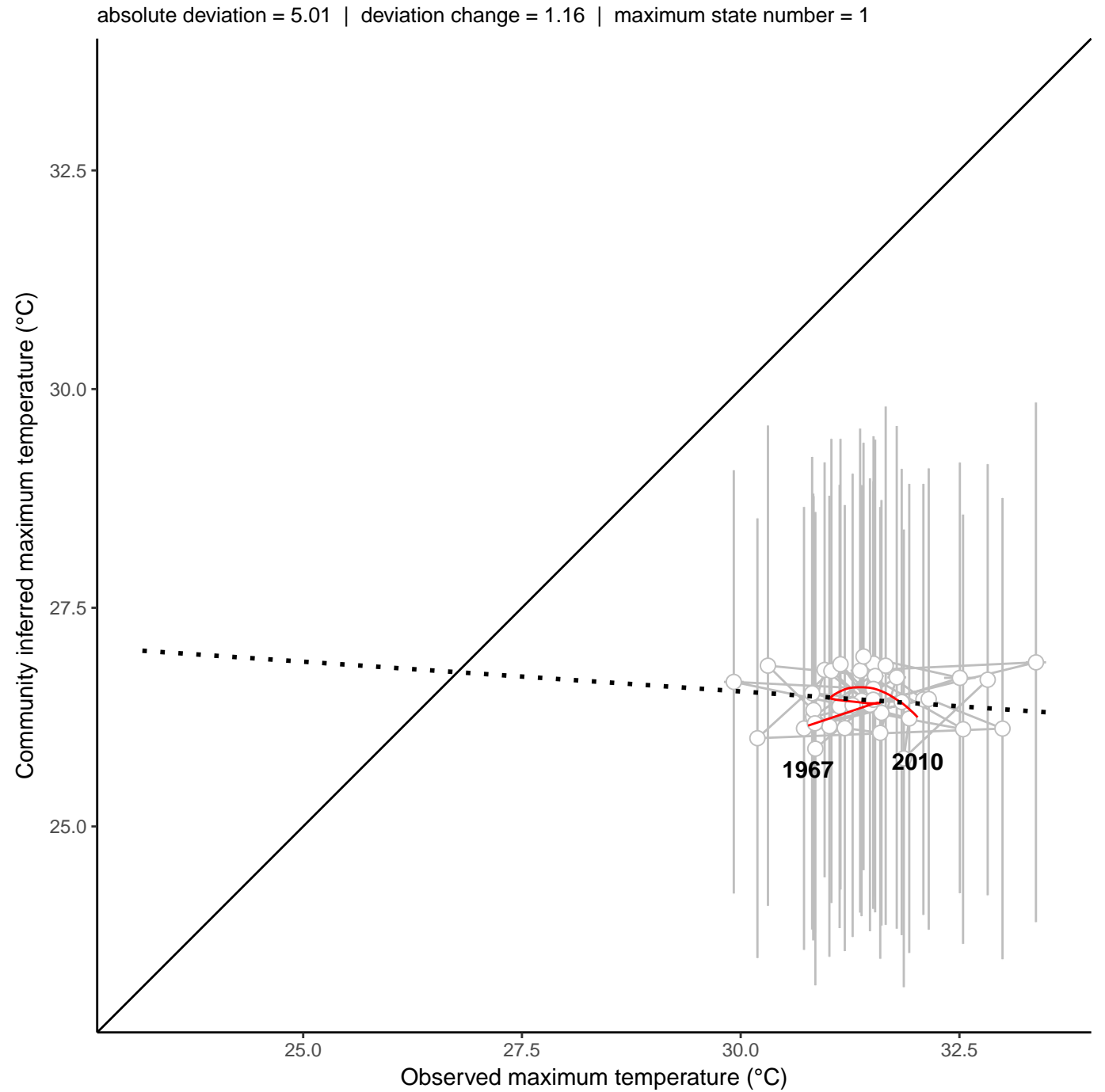
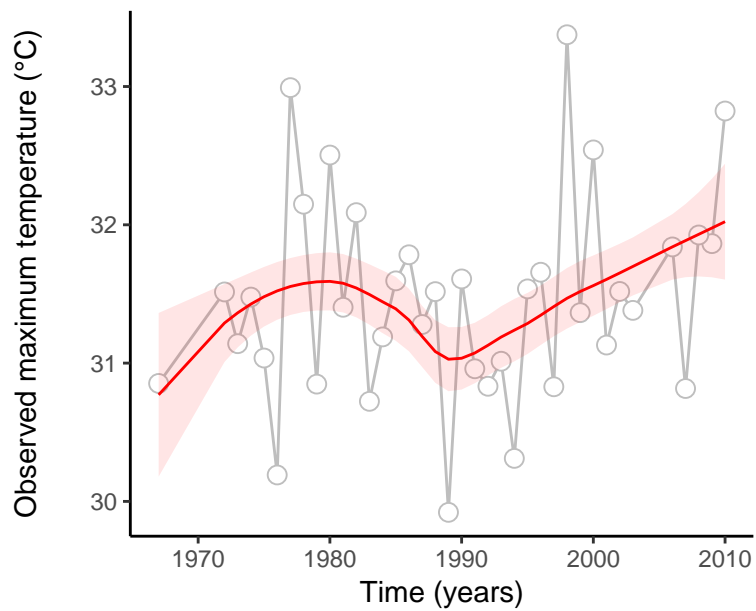
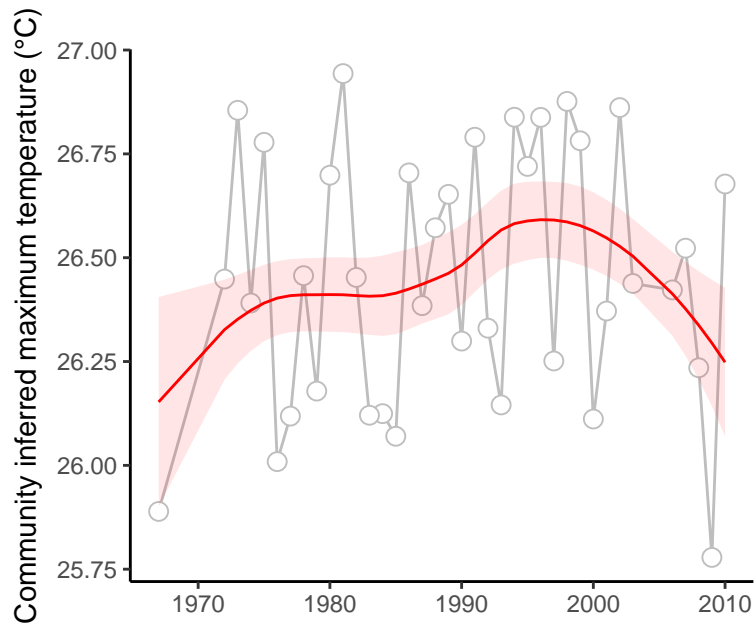

site : 840_50_16

absolute deviation = 1.87 | deviation change = 1.34 | maximum state number = 1

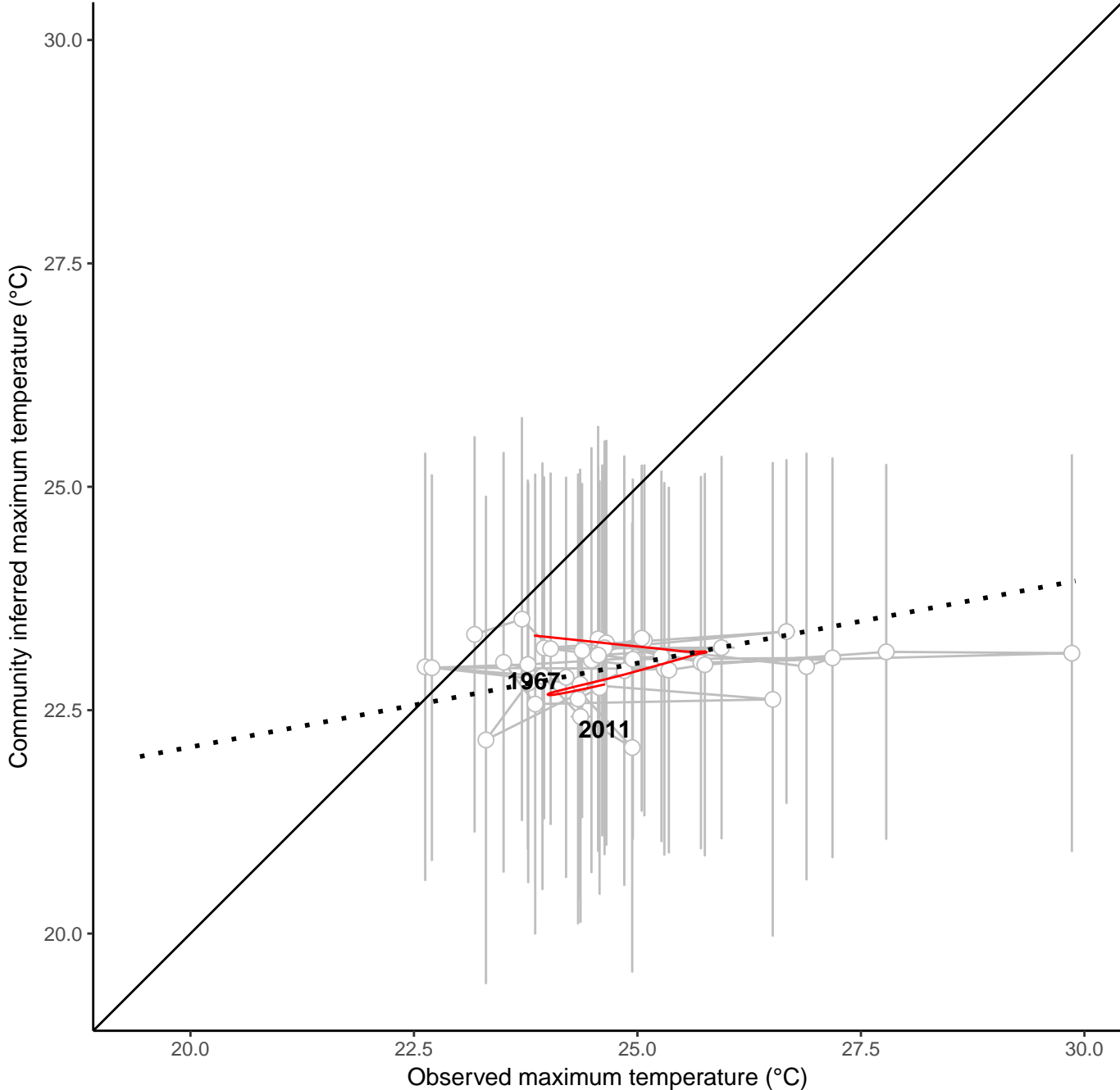
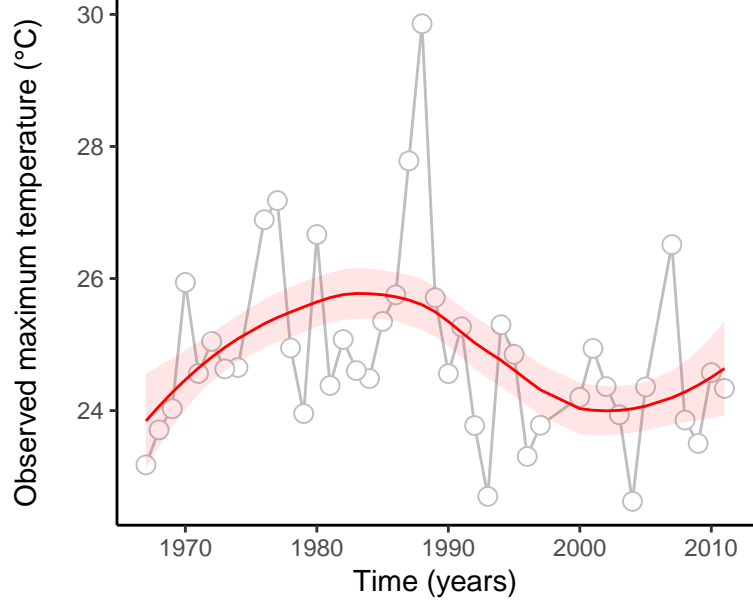
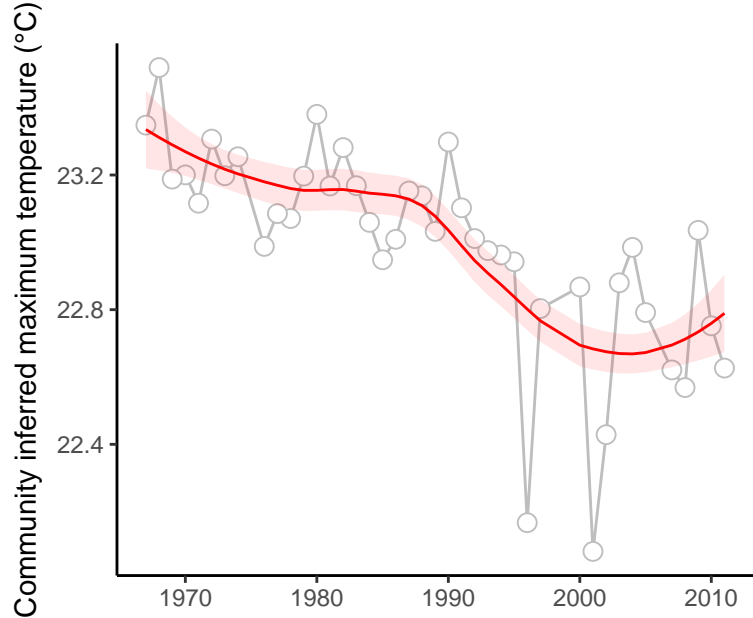

site : 840_67_28

absolute deviation = 6.06 | deviation change = -0.09 | maximum state number = 1

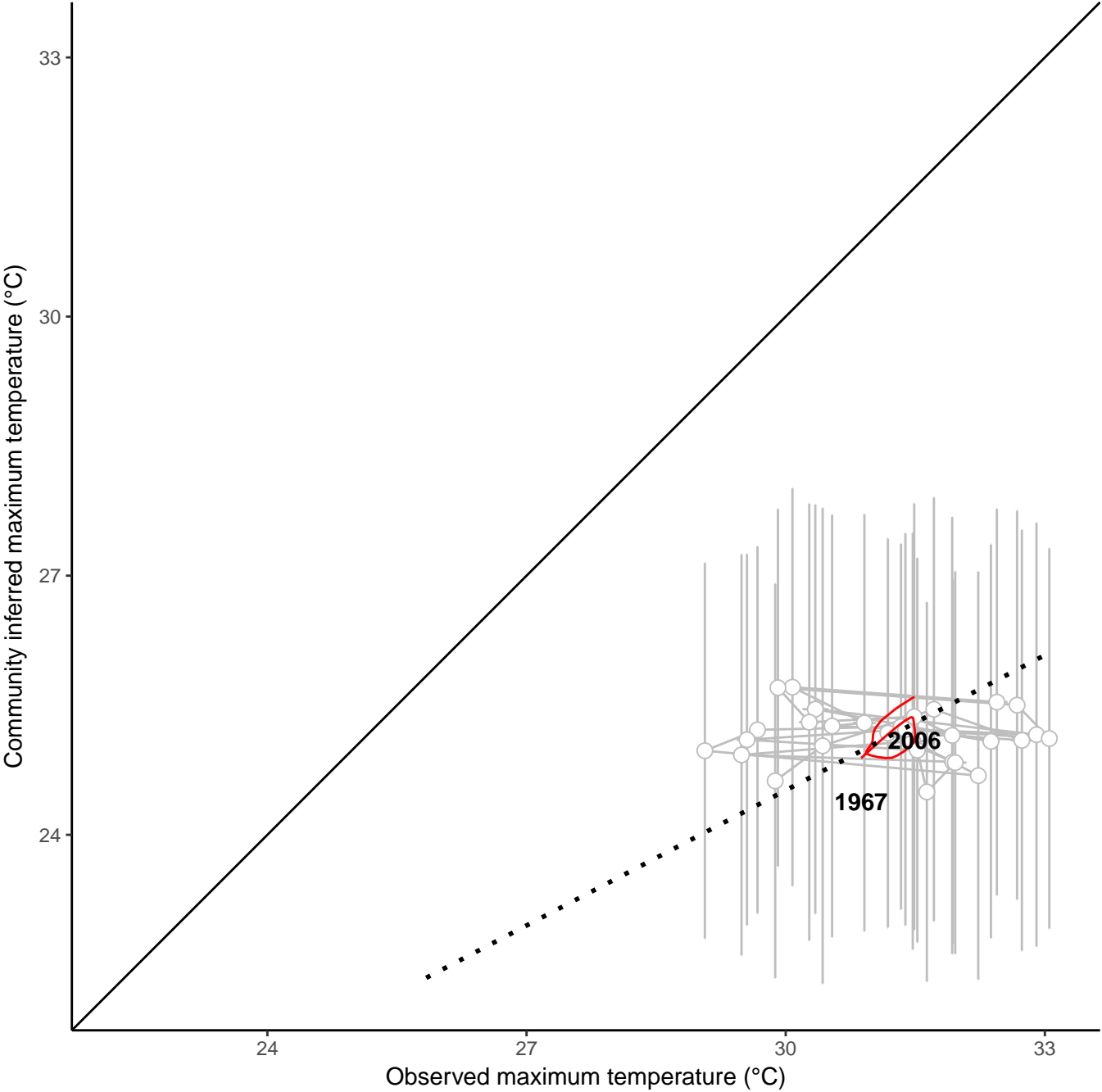
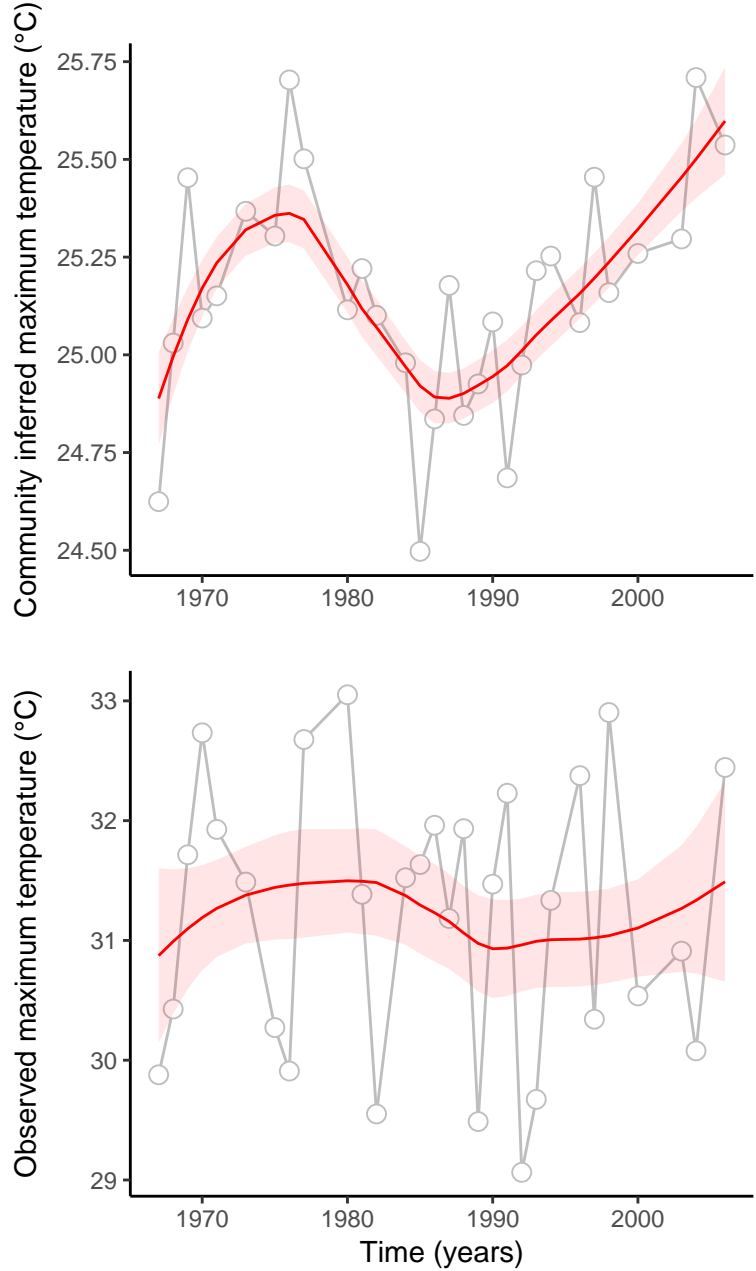

site : 840_72_46

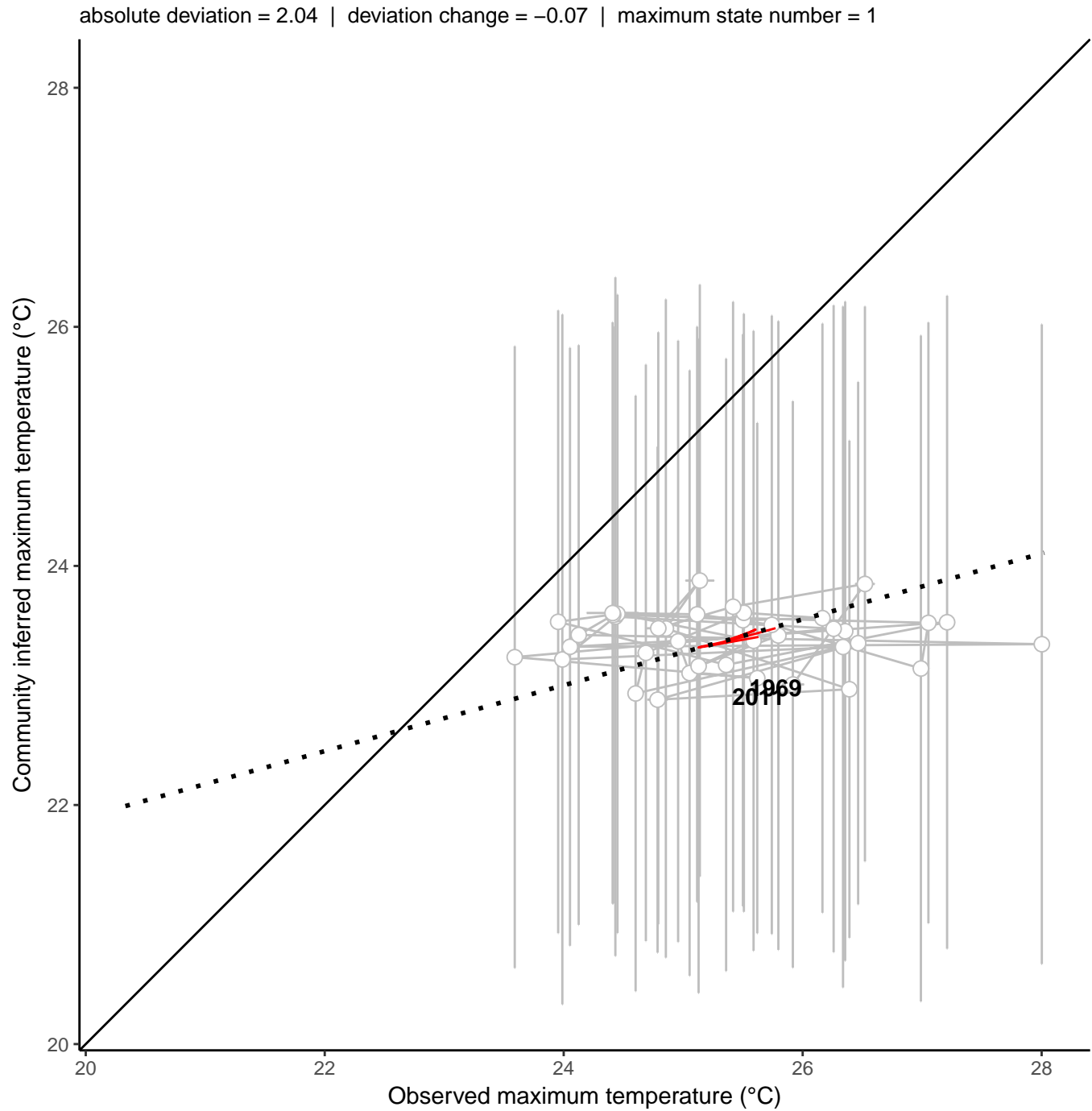
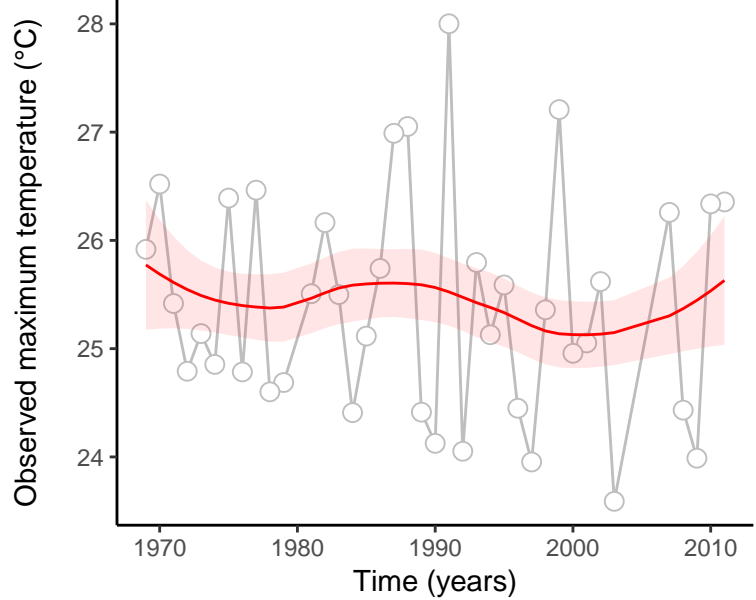
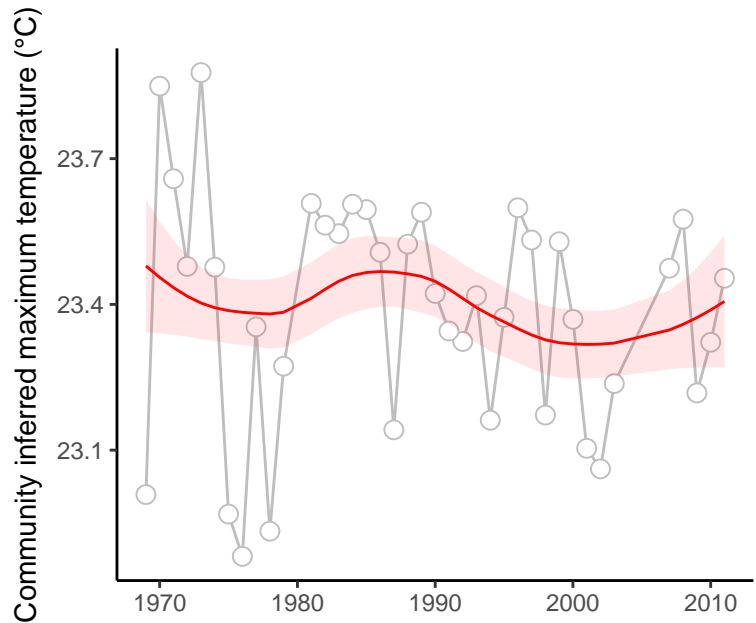

site : 840_80_8

absolute deviation = 4.92 | deviation change = 2.84 | maximum state number = 1

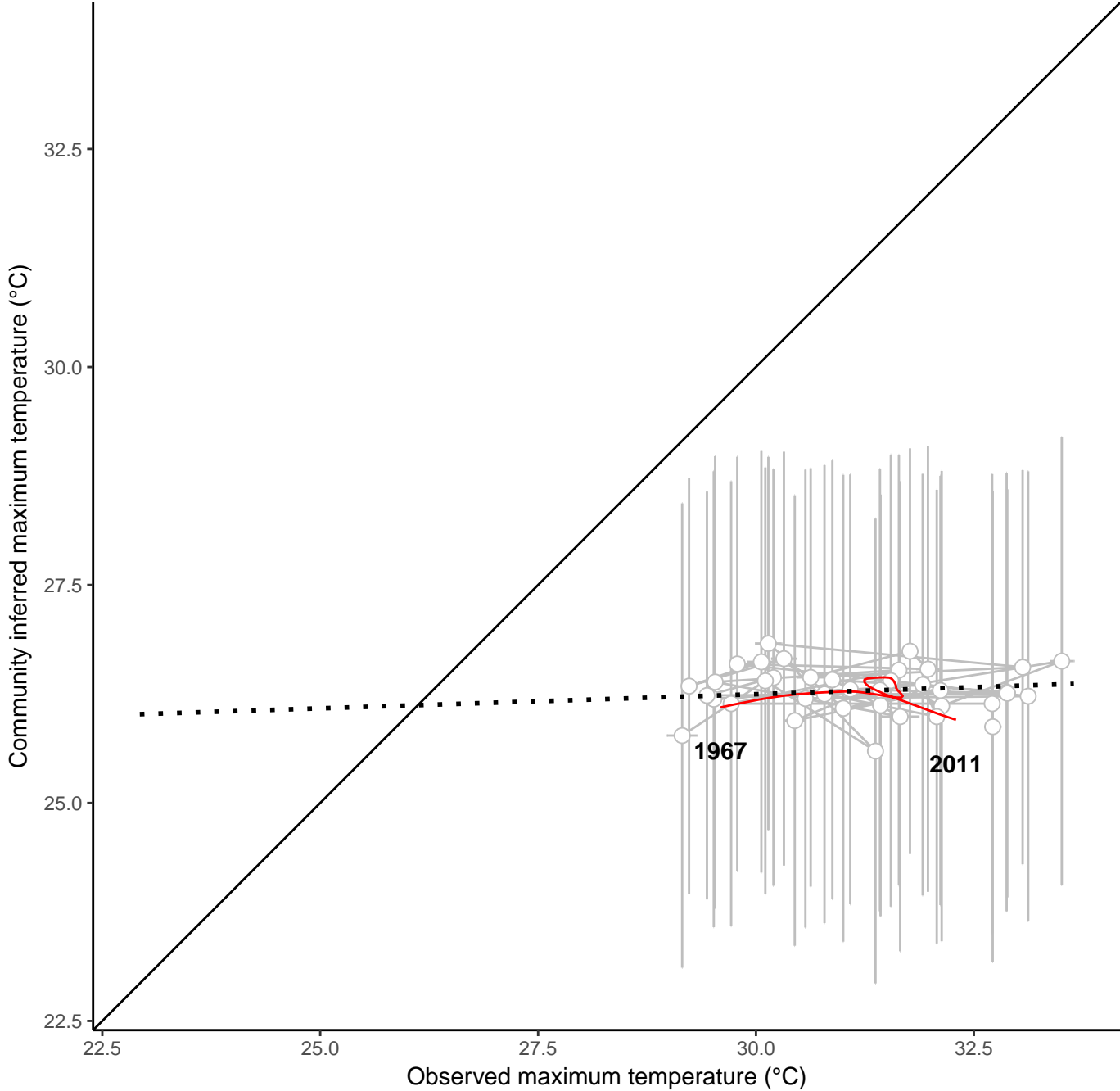
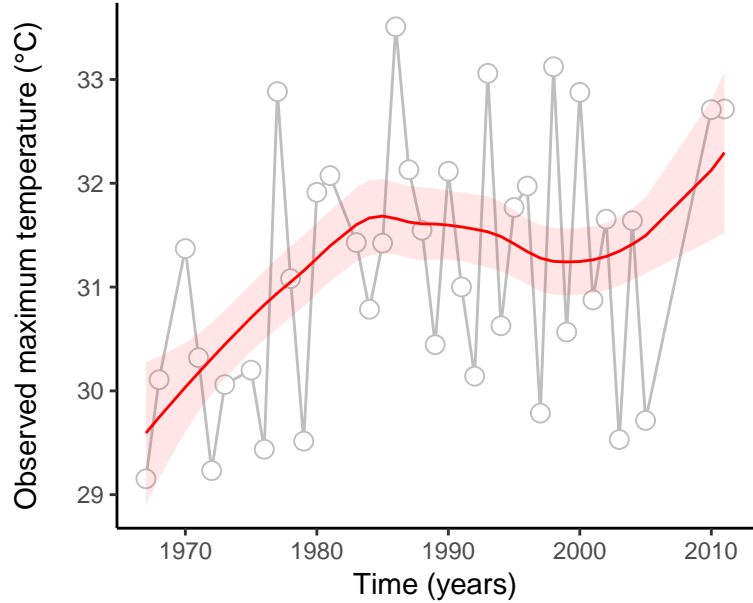
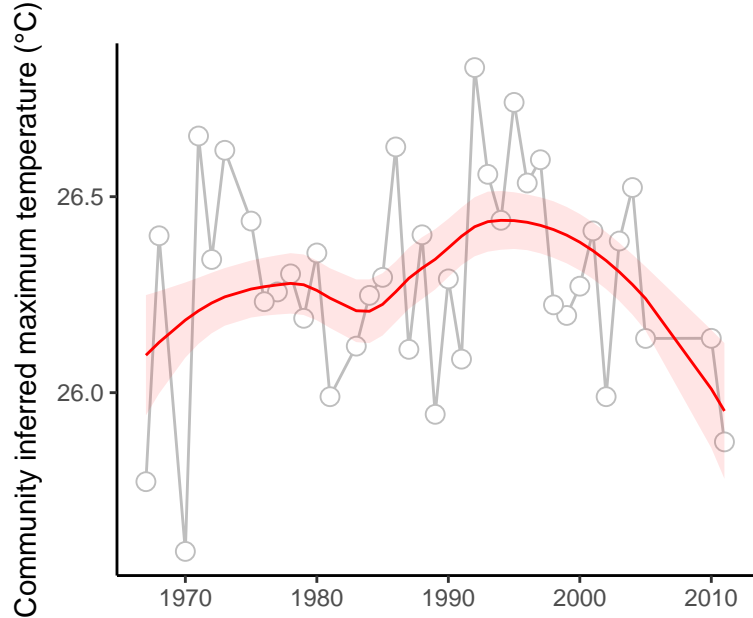

site : 840_82_16

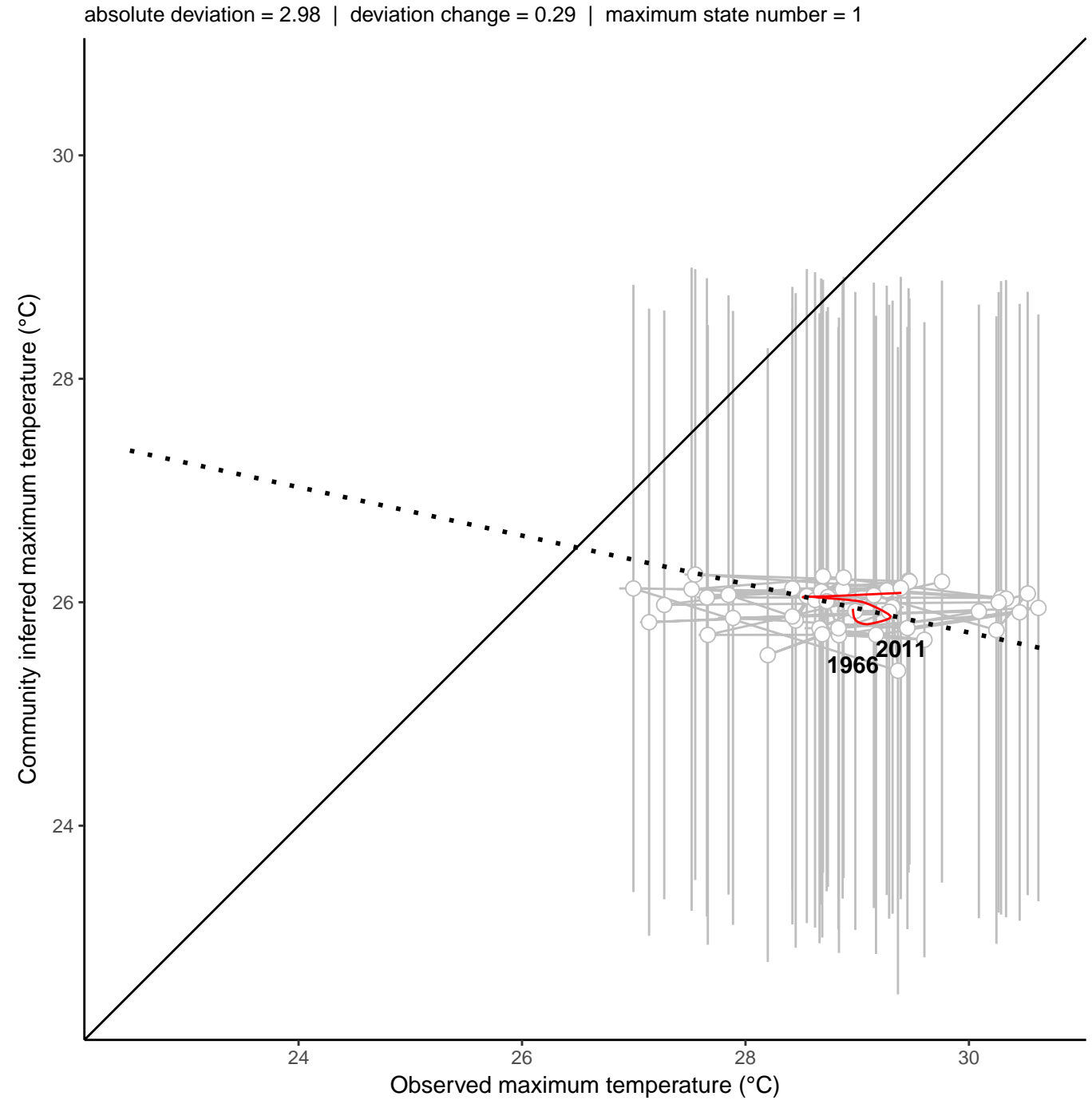
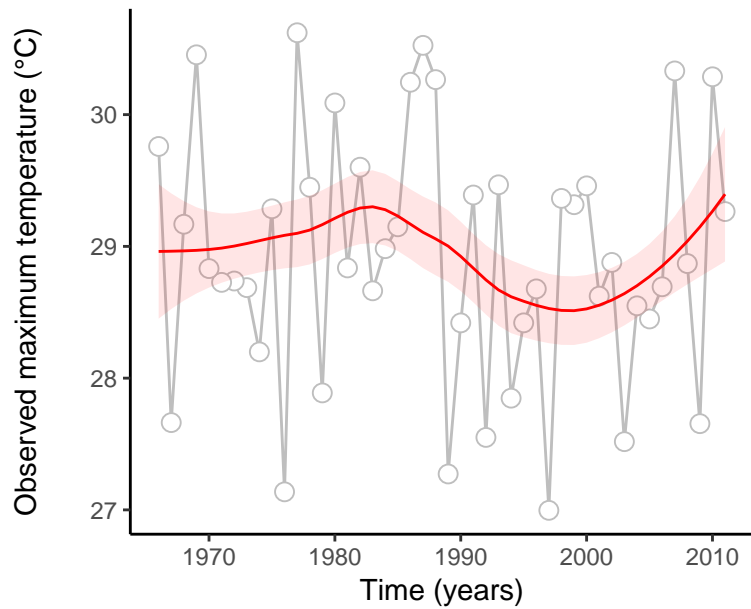
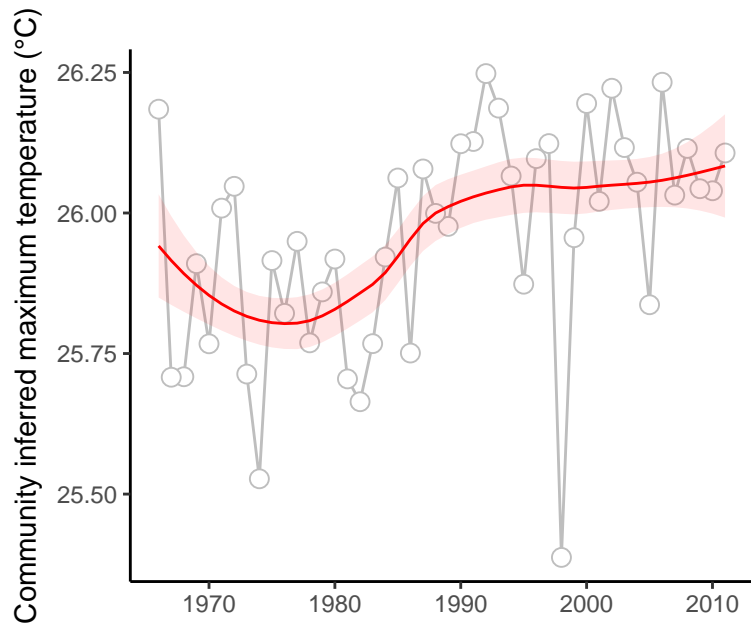

site : 840_91_62

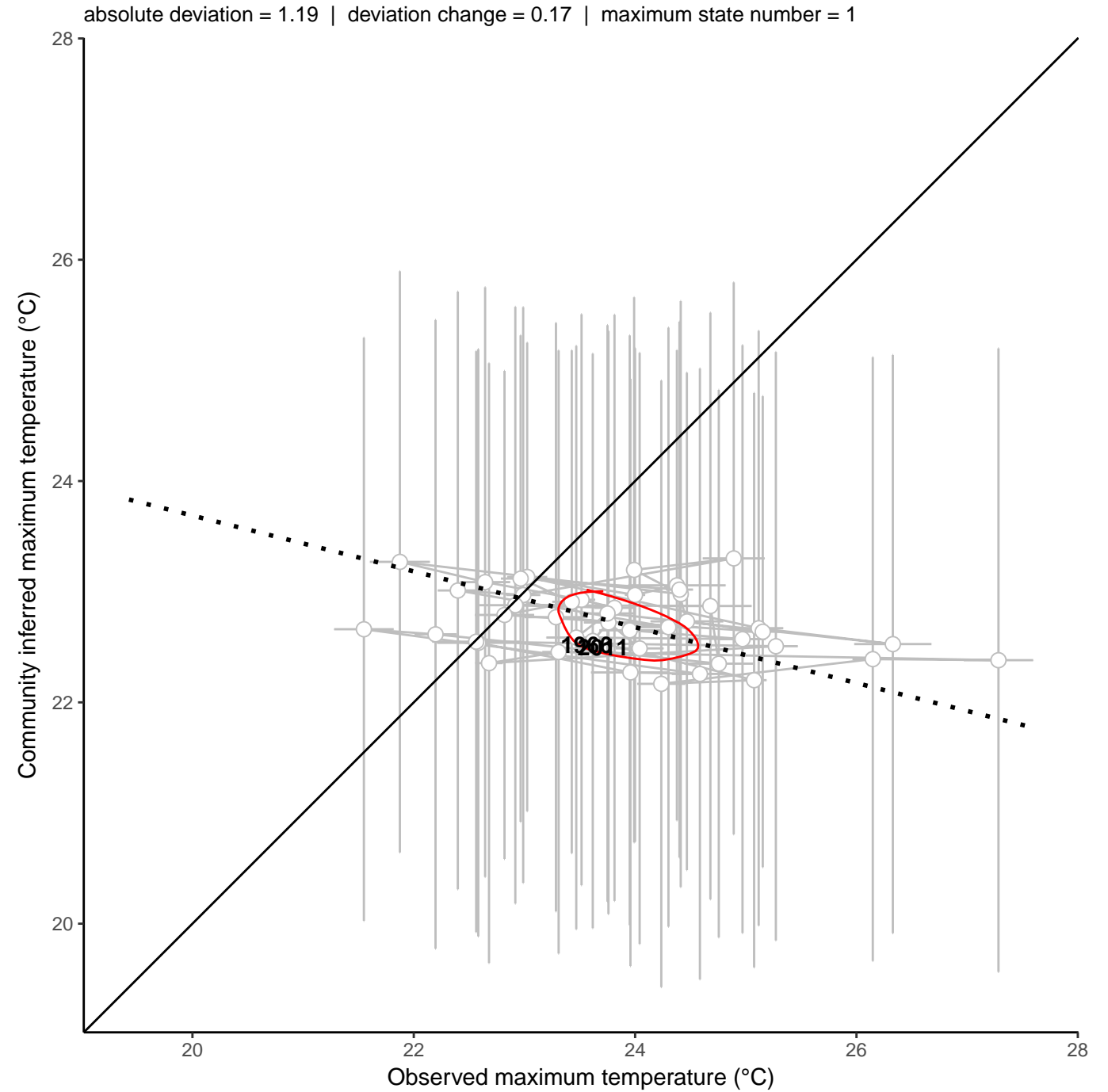
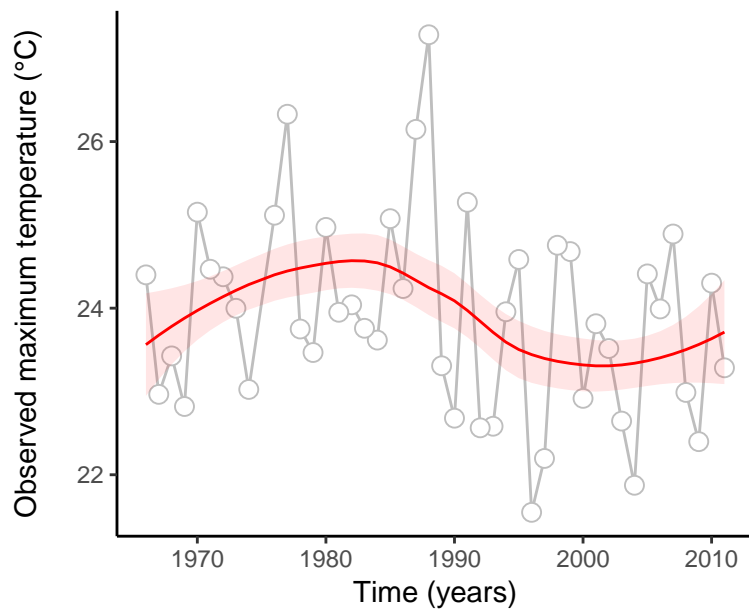
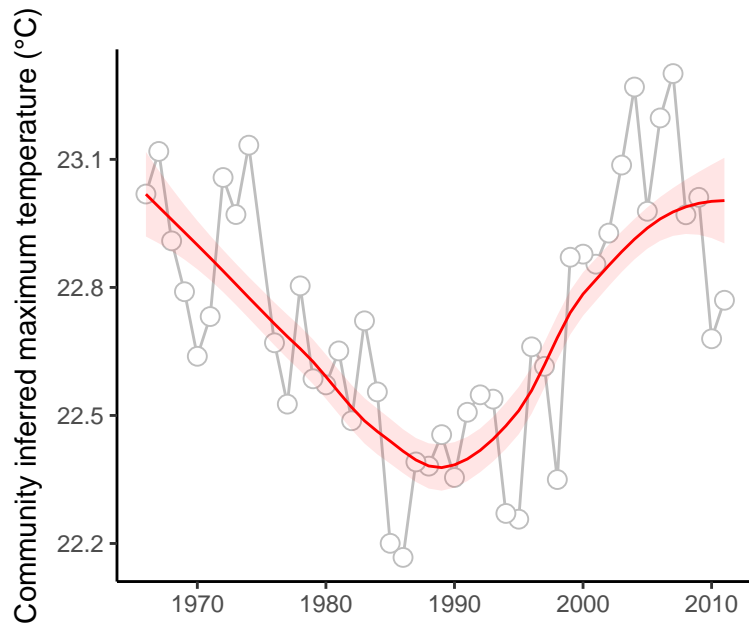

site : 840_2_35

absolute deviation = 5.01 | deviation change = 0.71 | maximum state number = 1

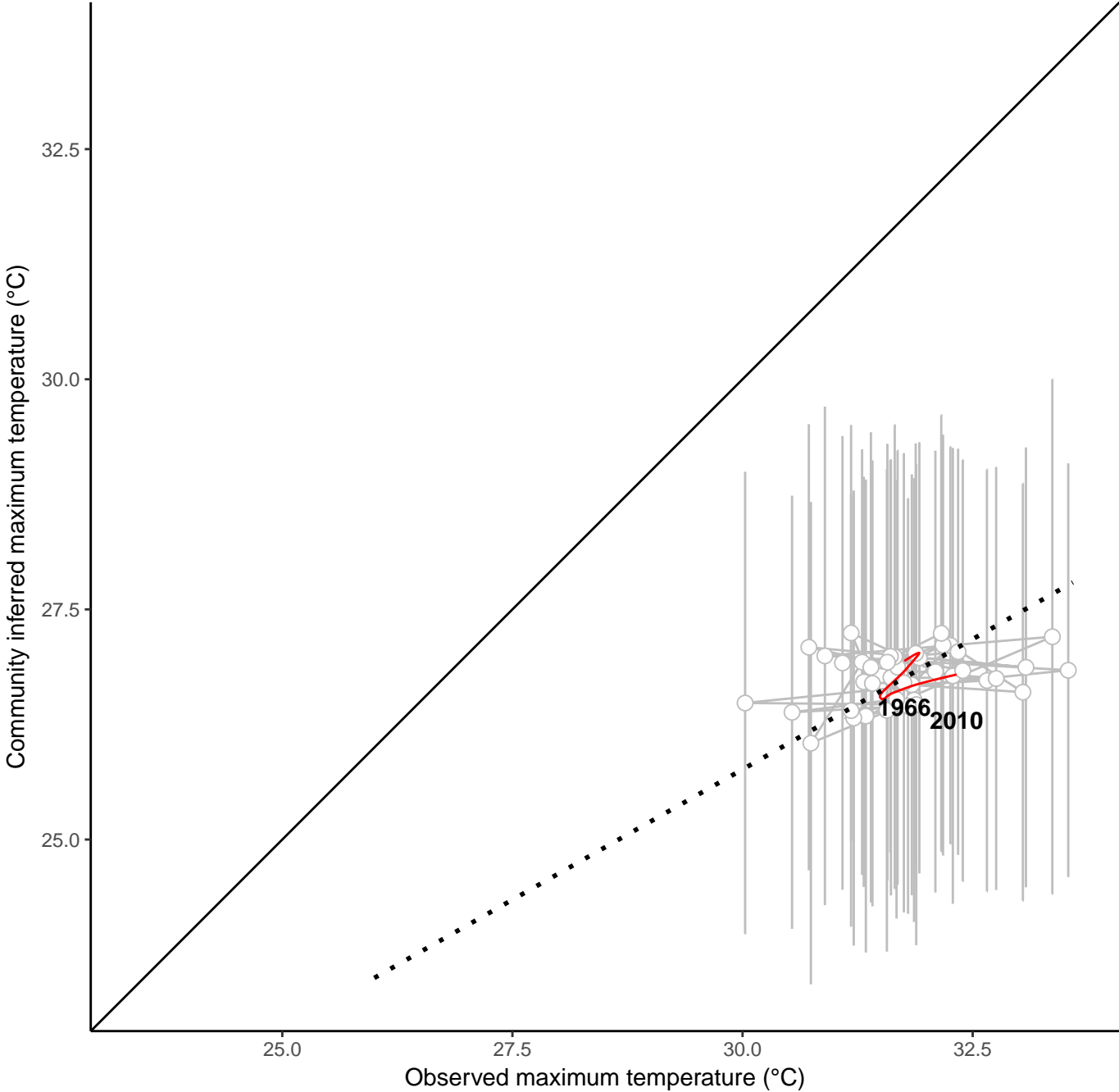
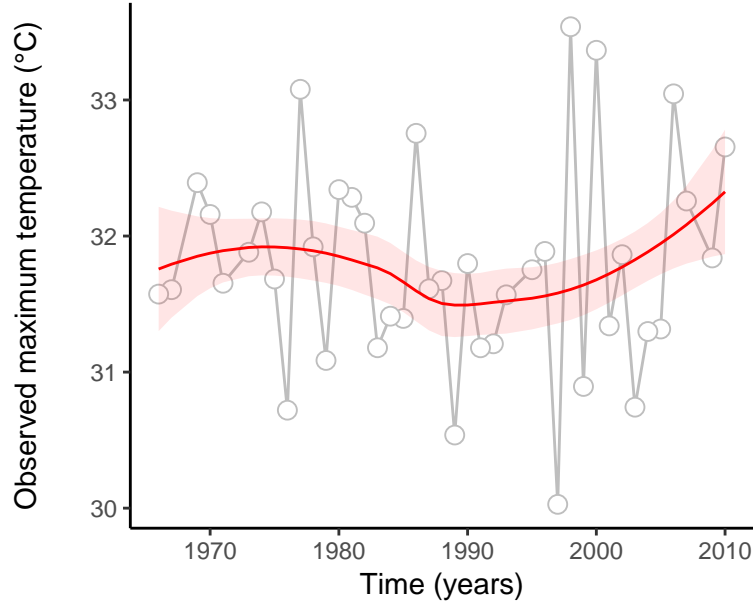
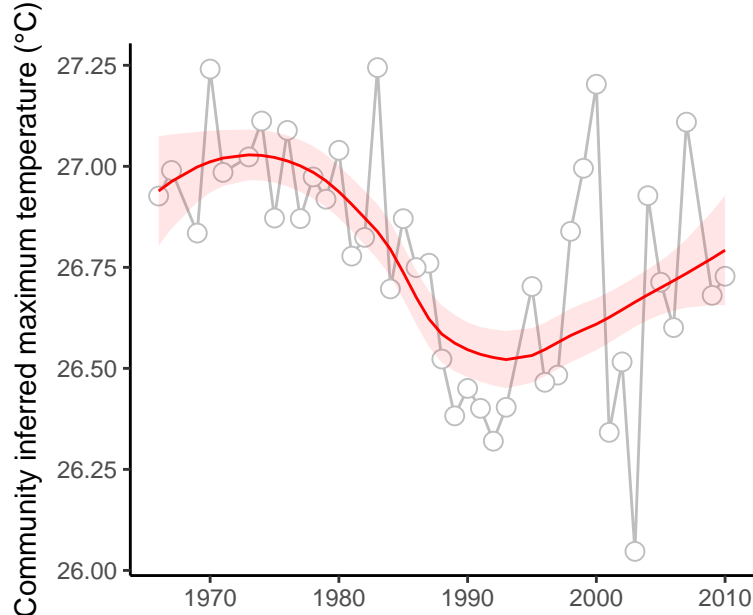

site : 840_25_22

absolute deviation = 5.43 | deviation change = -0.59 | maximum state number = 2

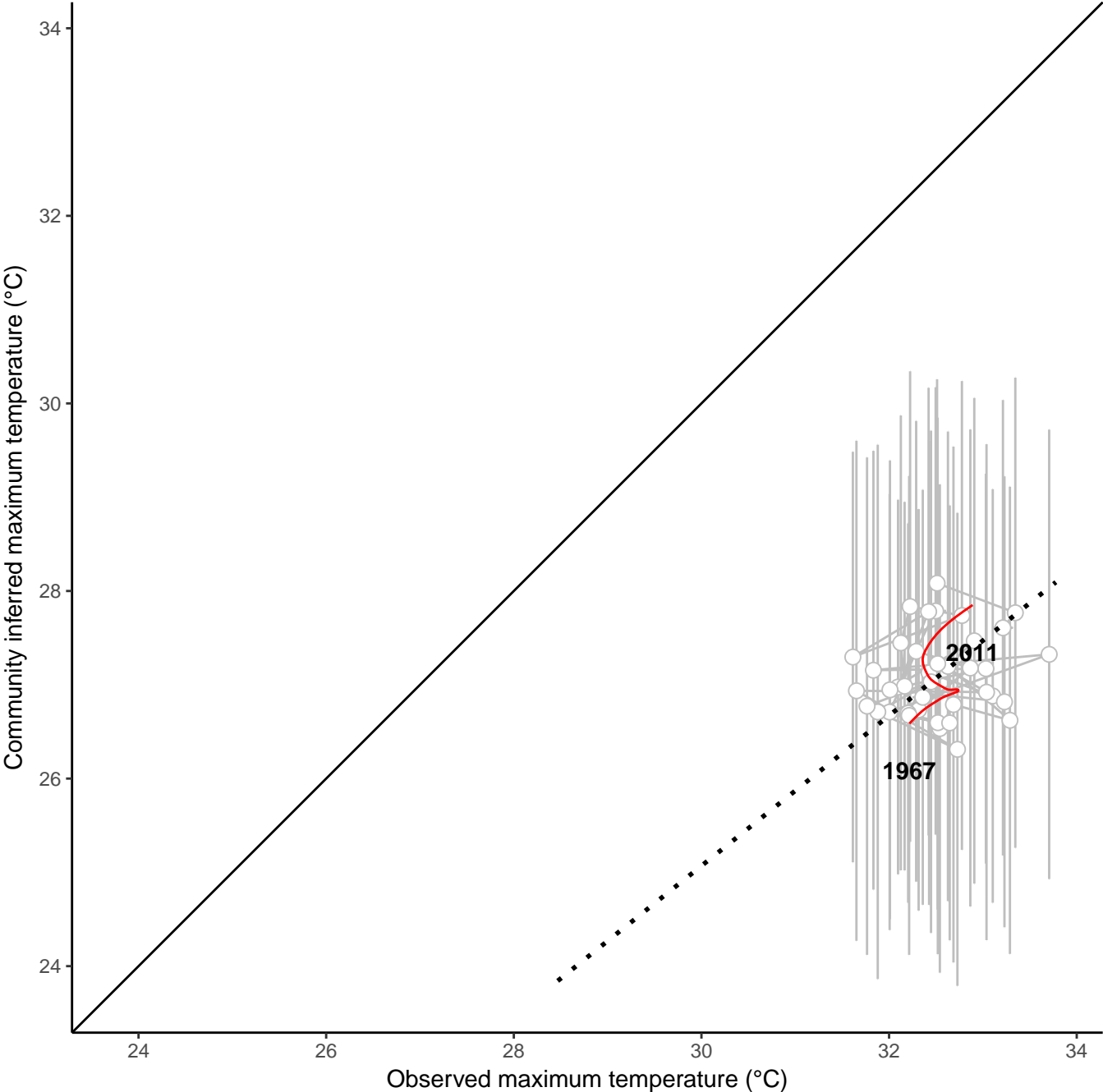
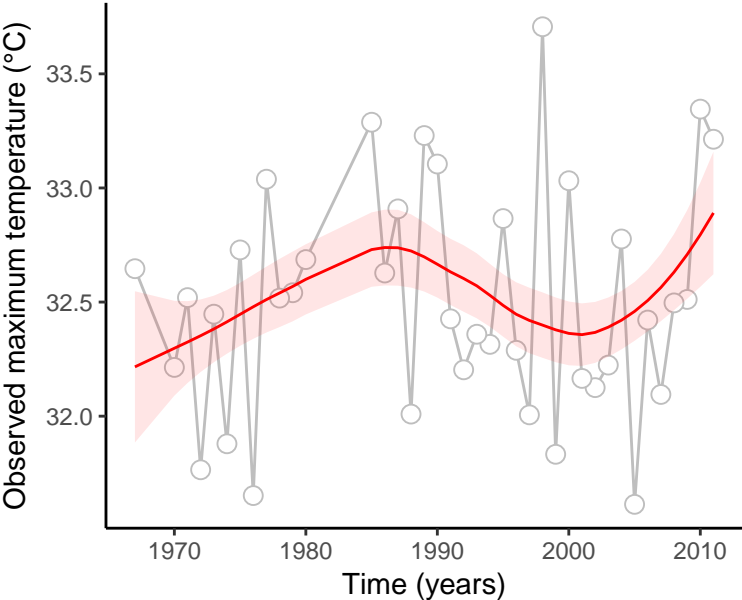
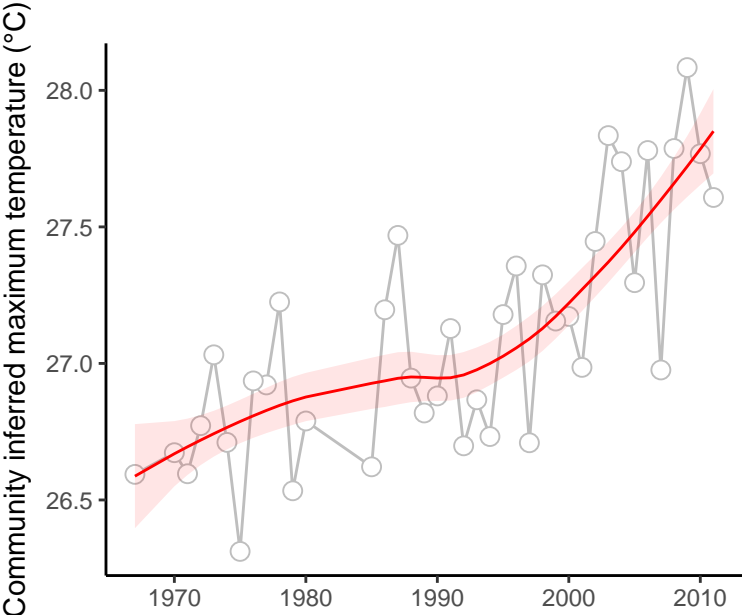

site : 840_34_63

absolute deviation = 3.68 | deviation change = 1.17 | maximum state number = 1

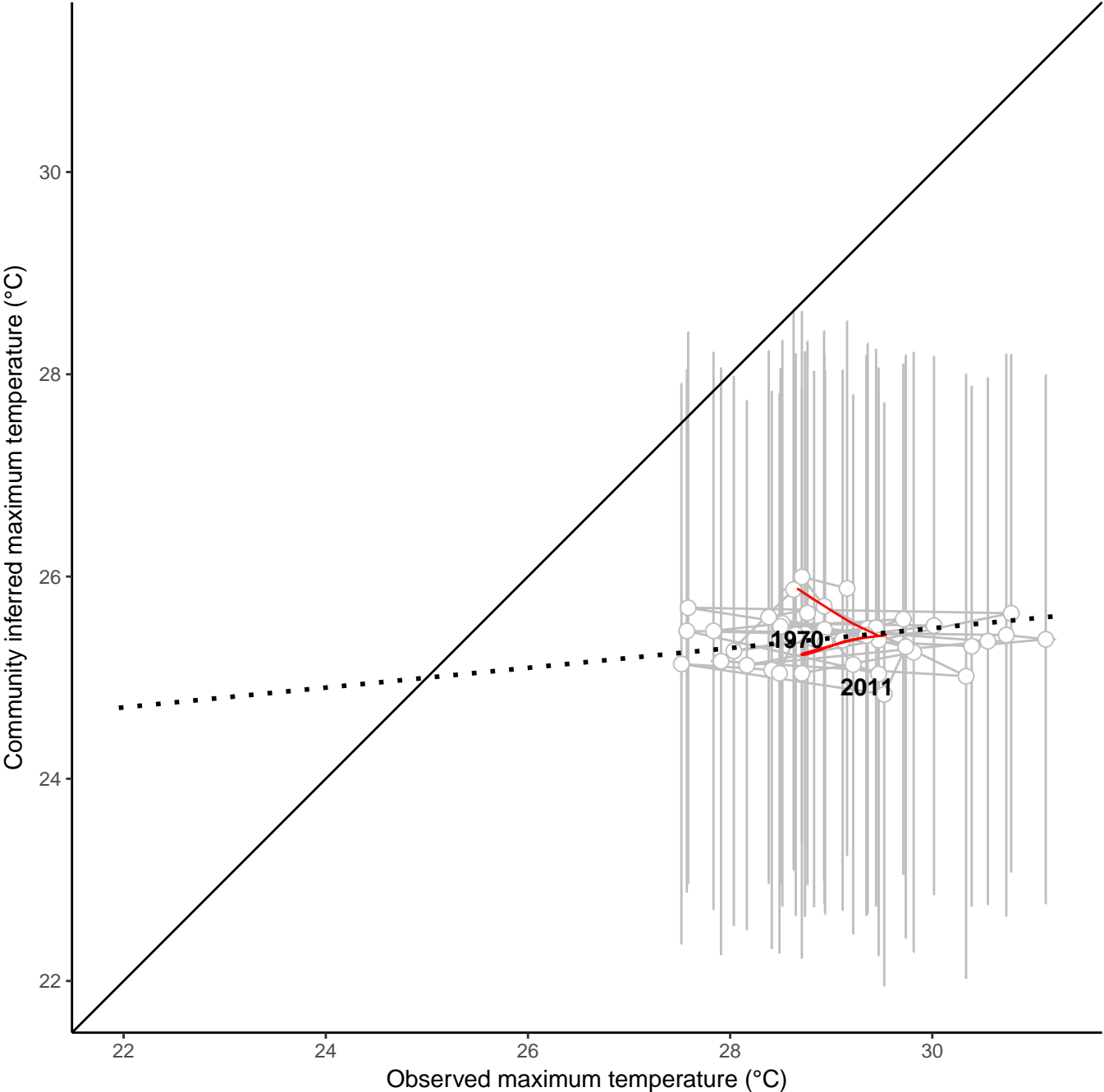
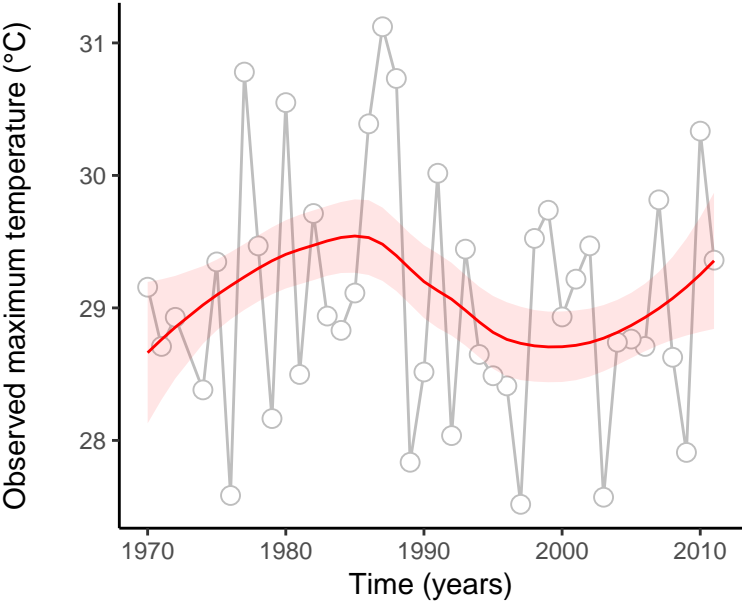
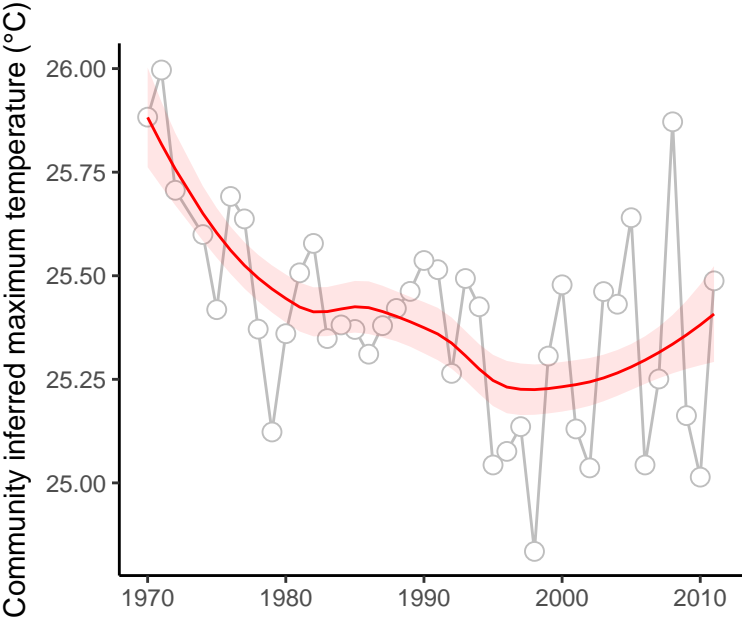

site : 840_38_19

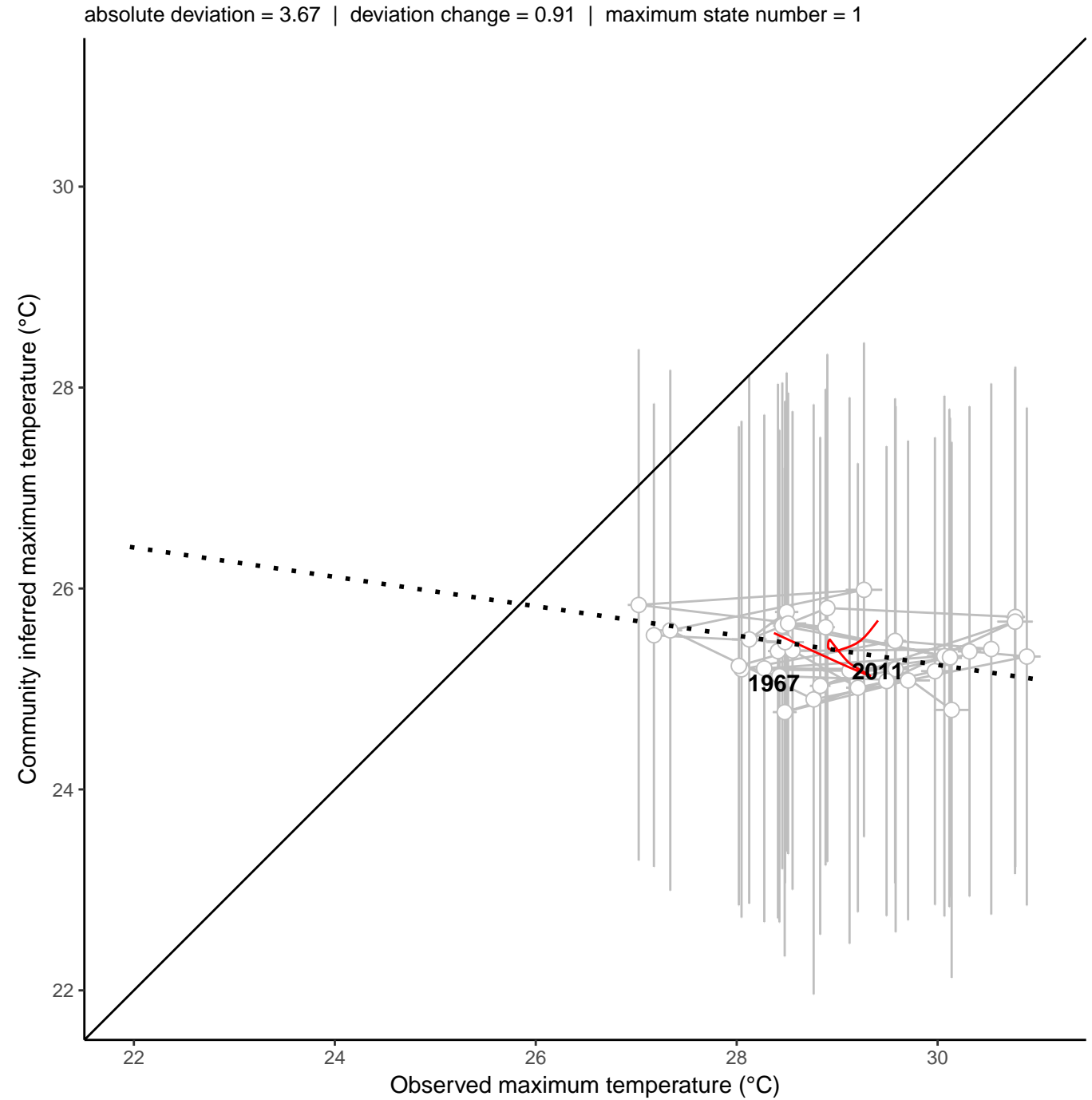
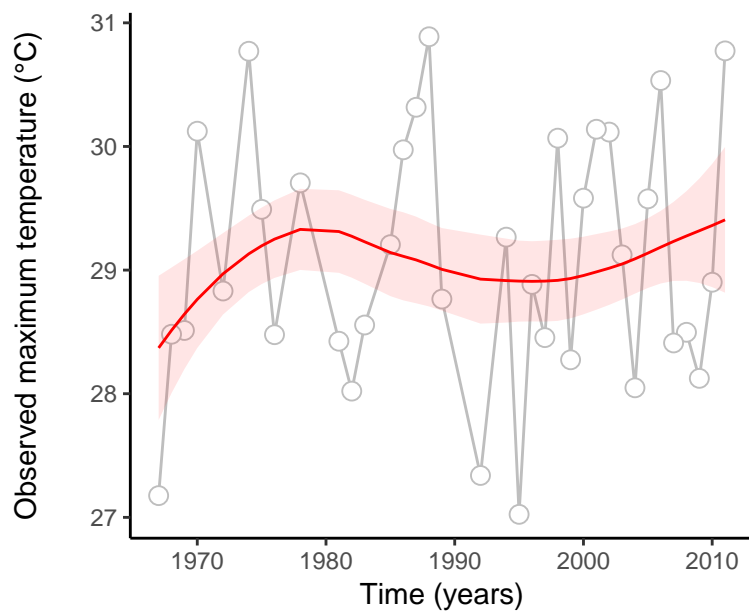
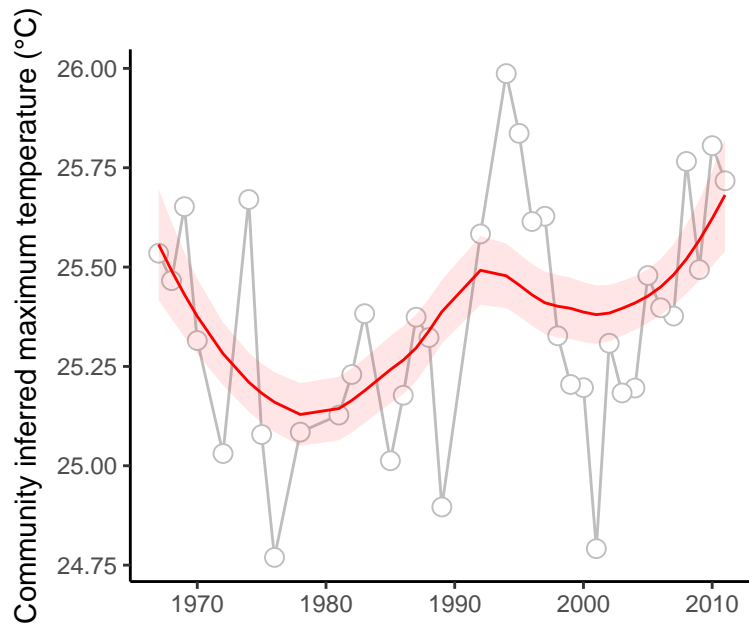

site : 840_38_32

absolute deviation = 4.66 | deviation change = 1.03 | maximum state number = 1

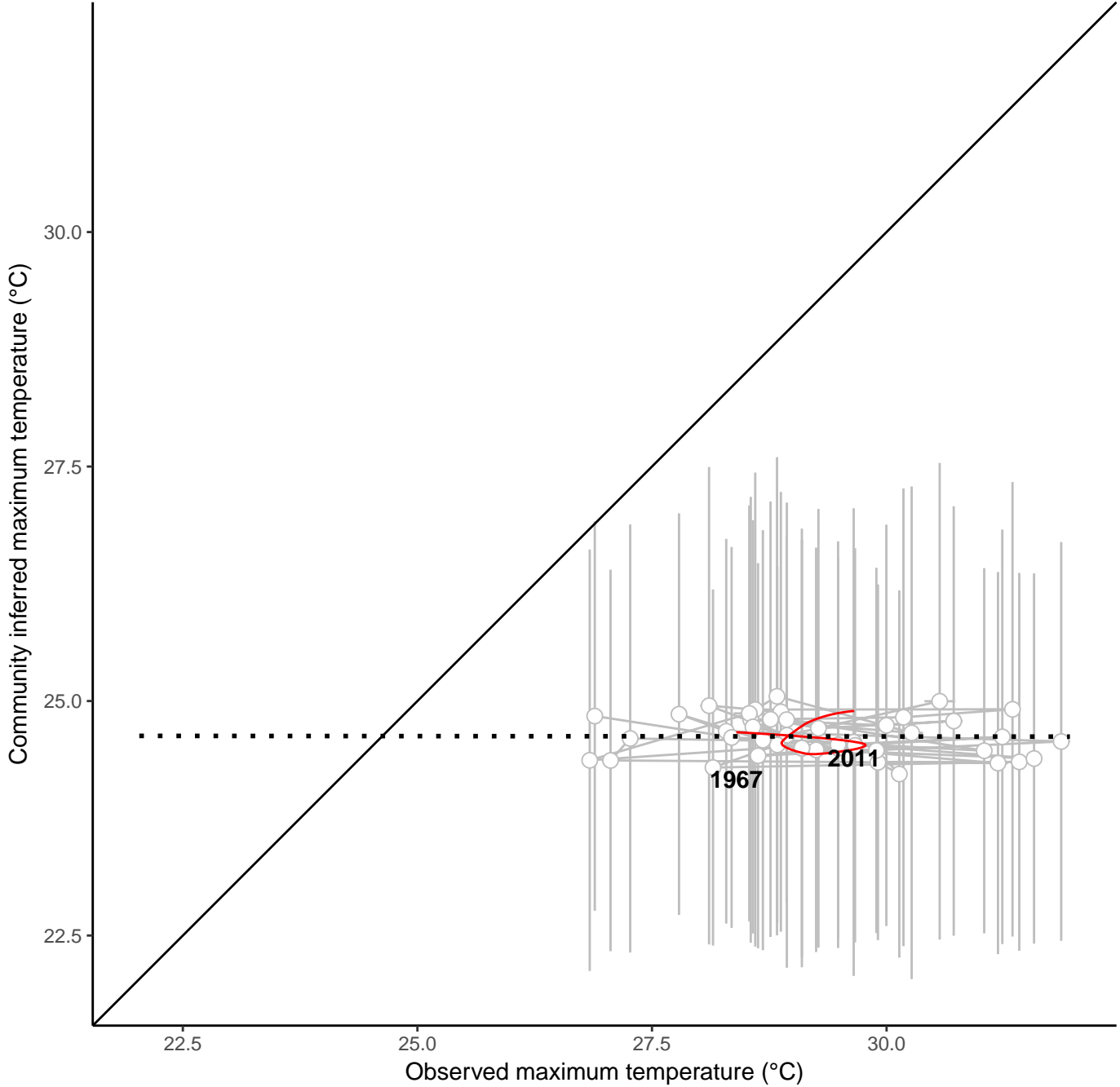
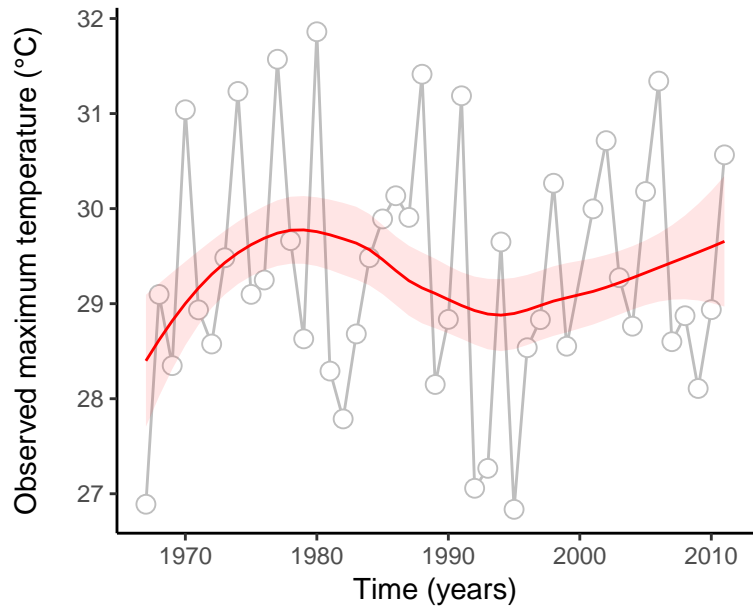
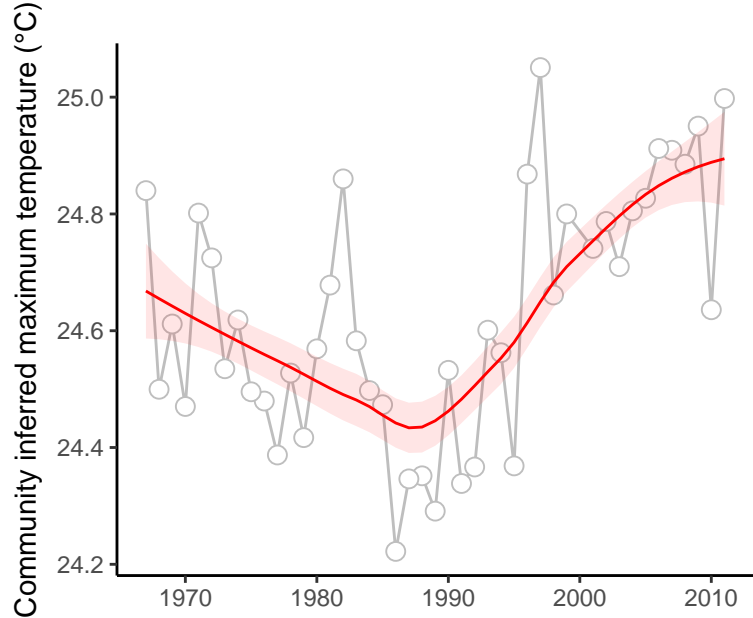

site : 840_44_5

absolute deviation = 0.57 | deviation change = 0.8 | maximum state number = 1

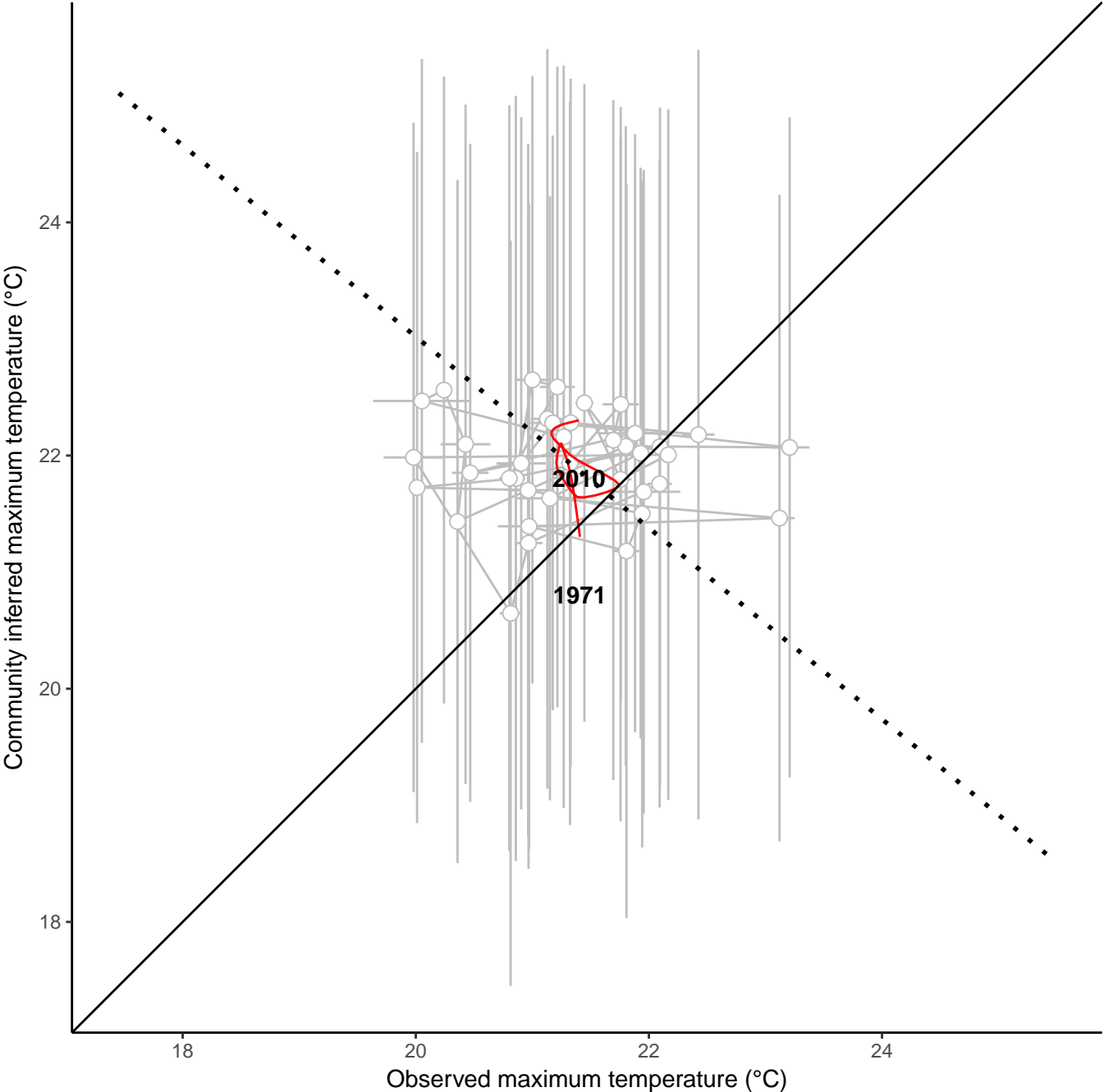
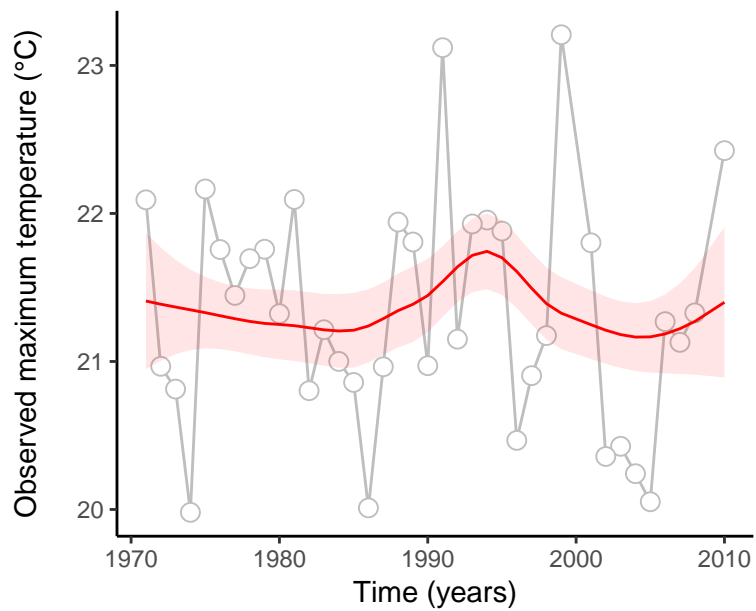
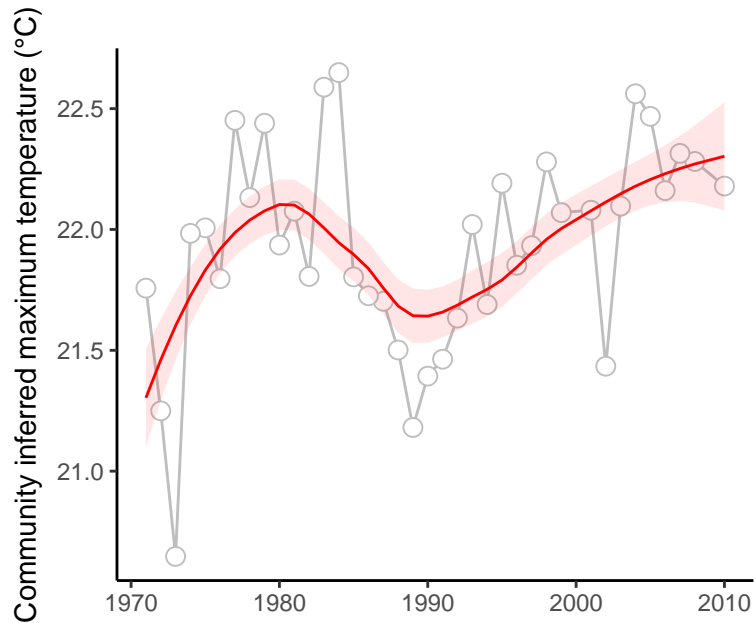

site : 840_46_18

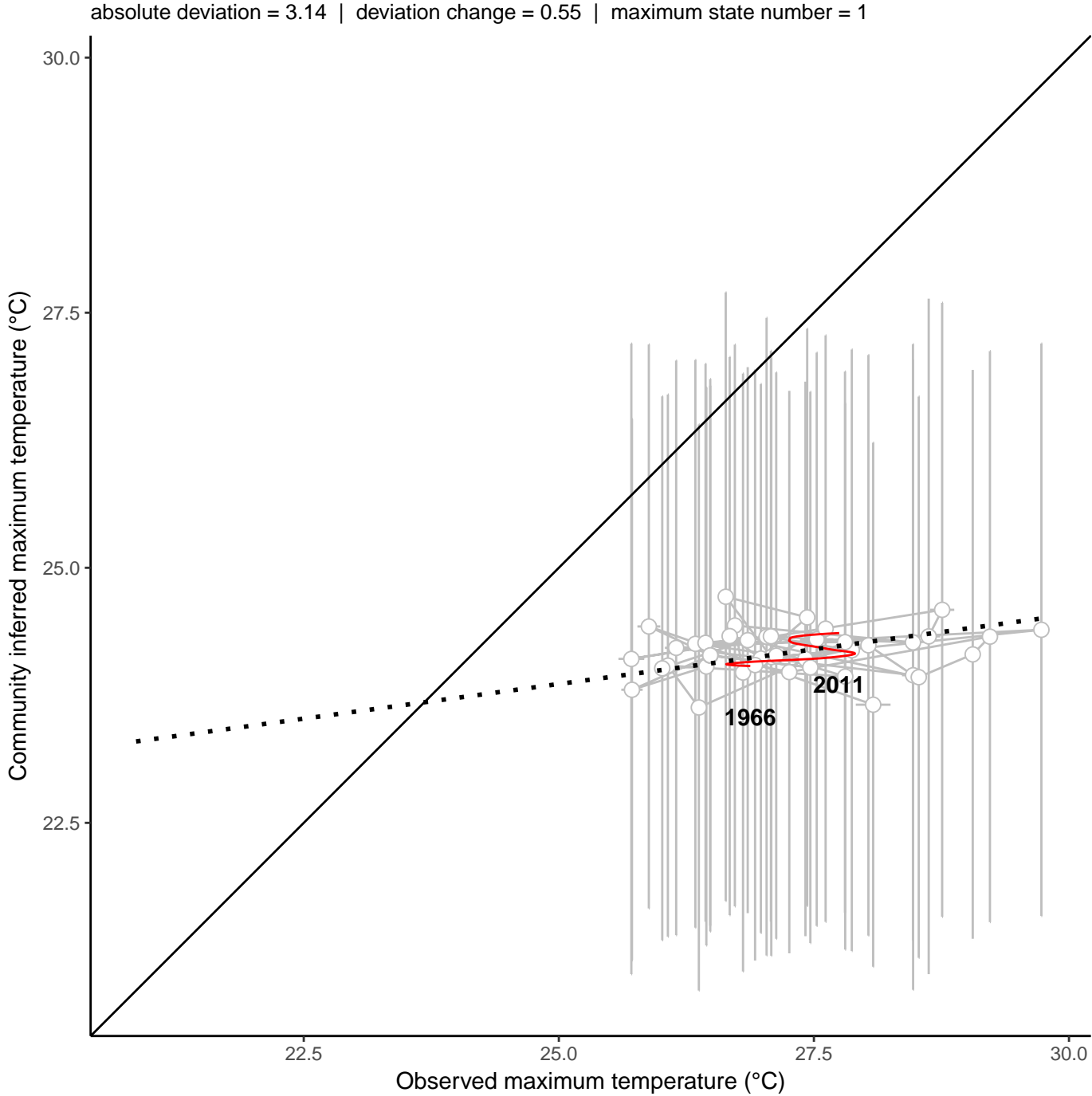
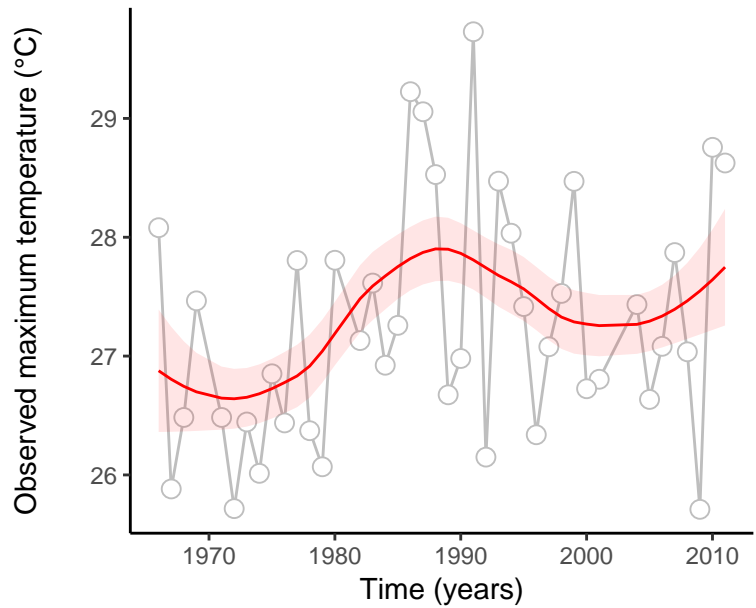
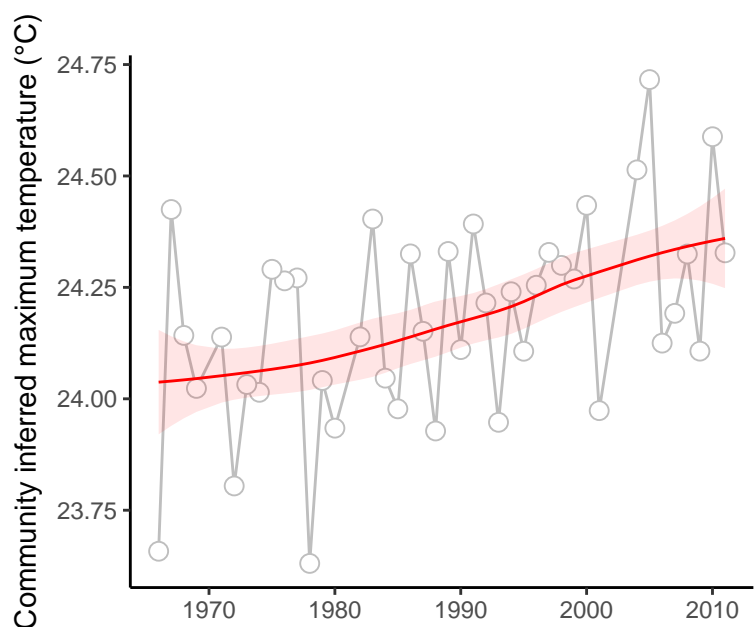

site : 840_46_27

absolute deviation = 2.5 | deviation change = 1.03 | maximum state number = 1

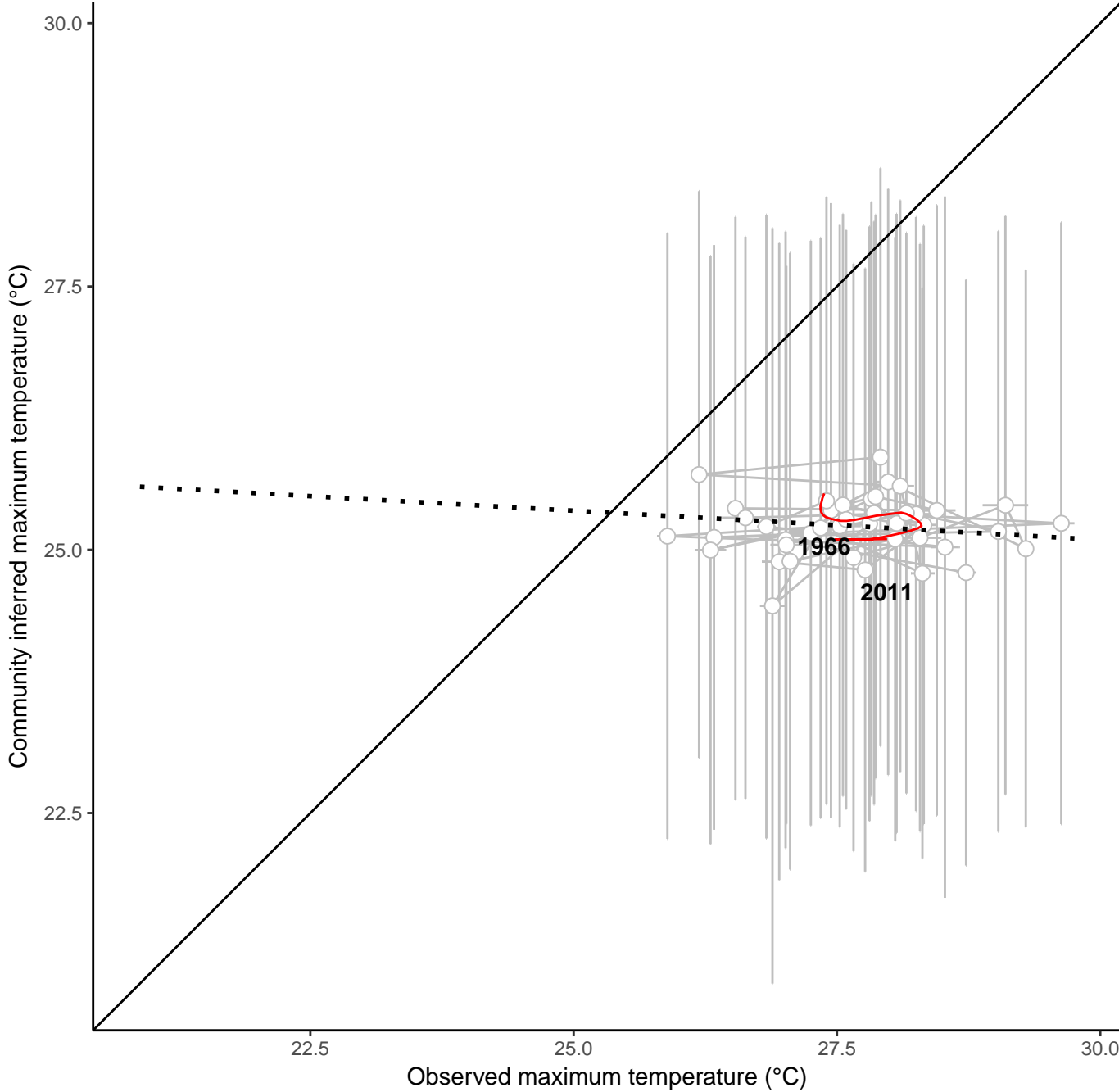
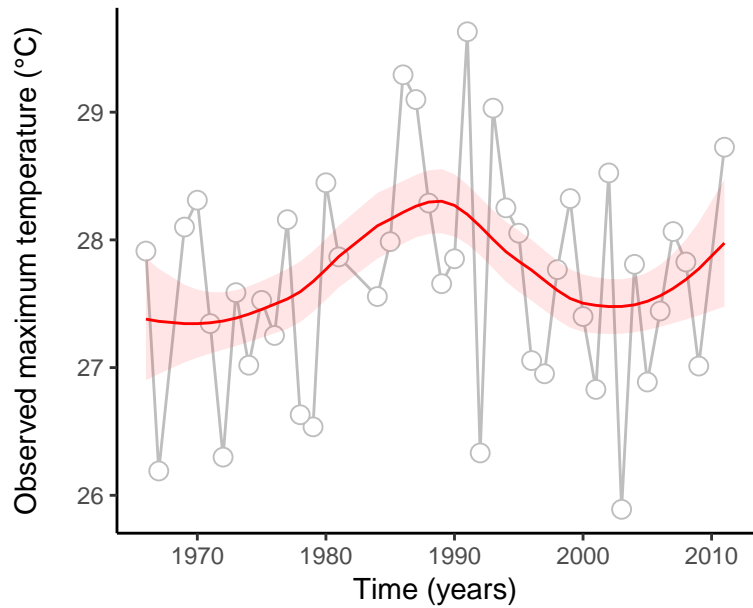
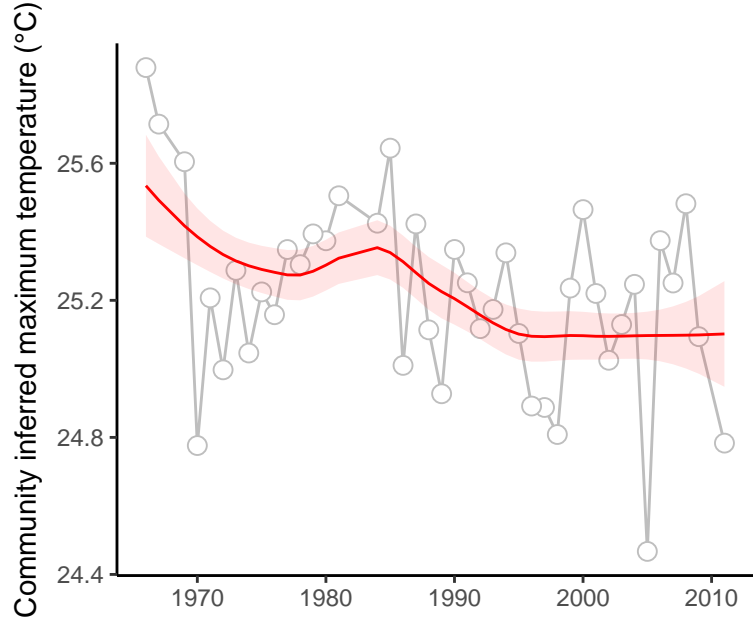

site : 840_59_10

absolute deviation = 2.53 | deviation change = 0.64 | maximum state number = 1

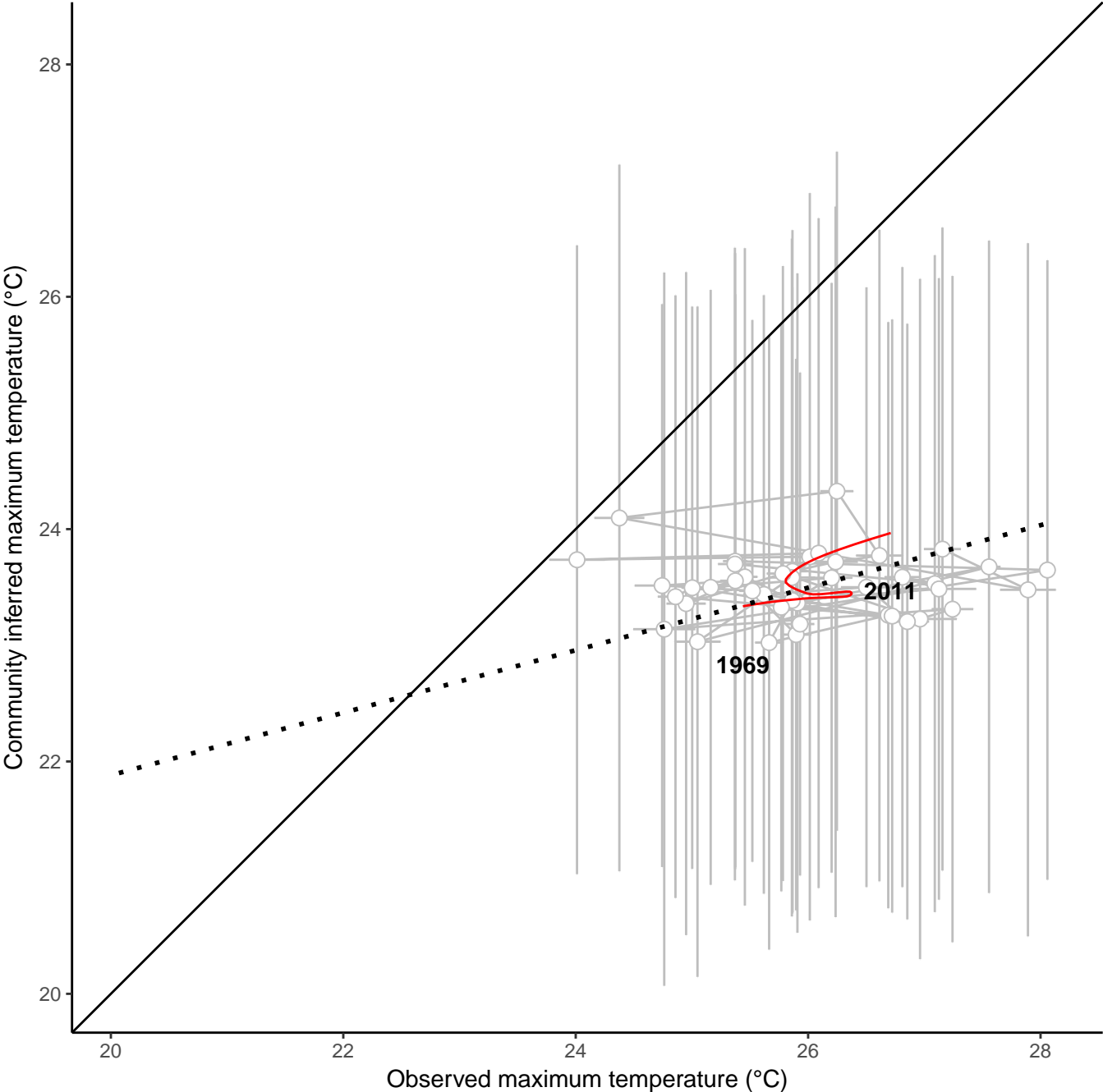
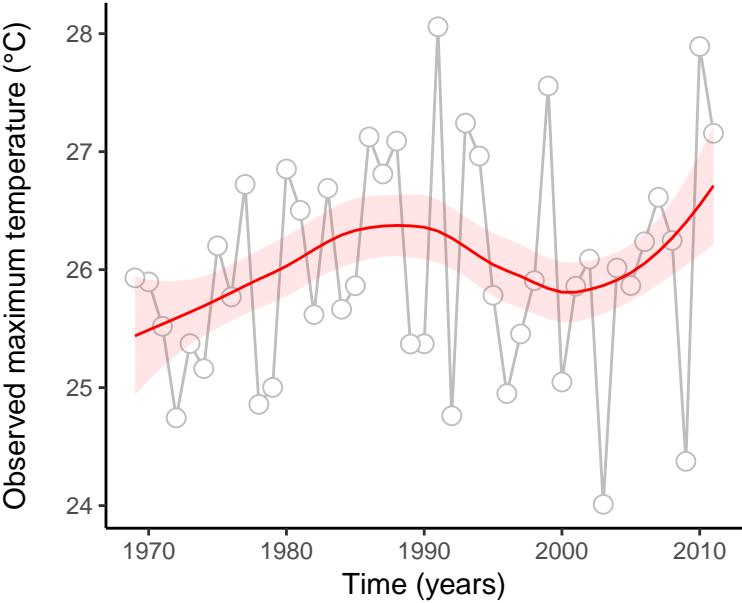
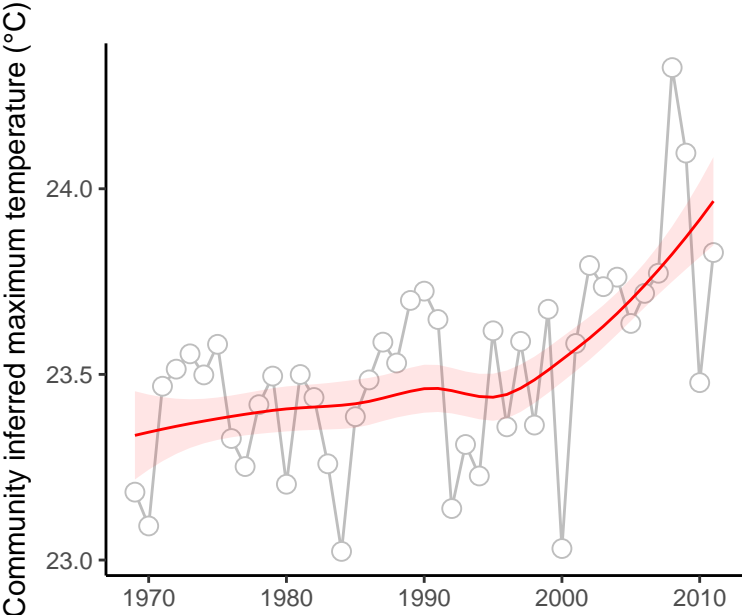

site : 840_59_13

absolute deviation = 2.23 | deviation change = 1.72 | maximum state number = 2

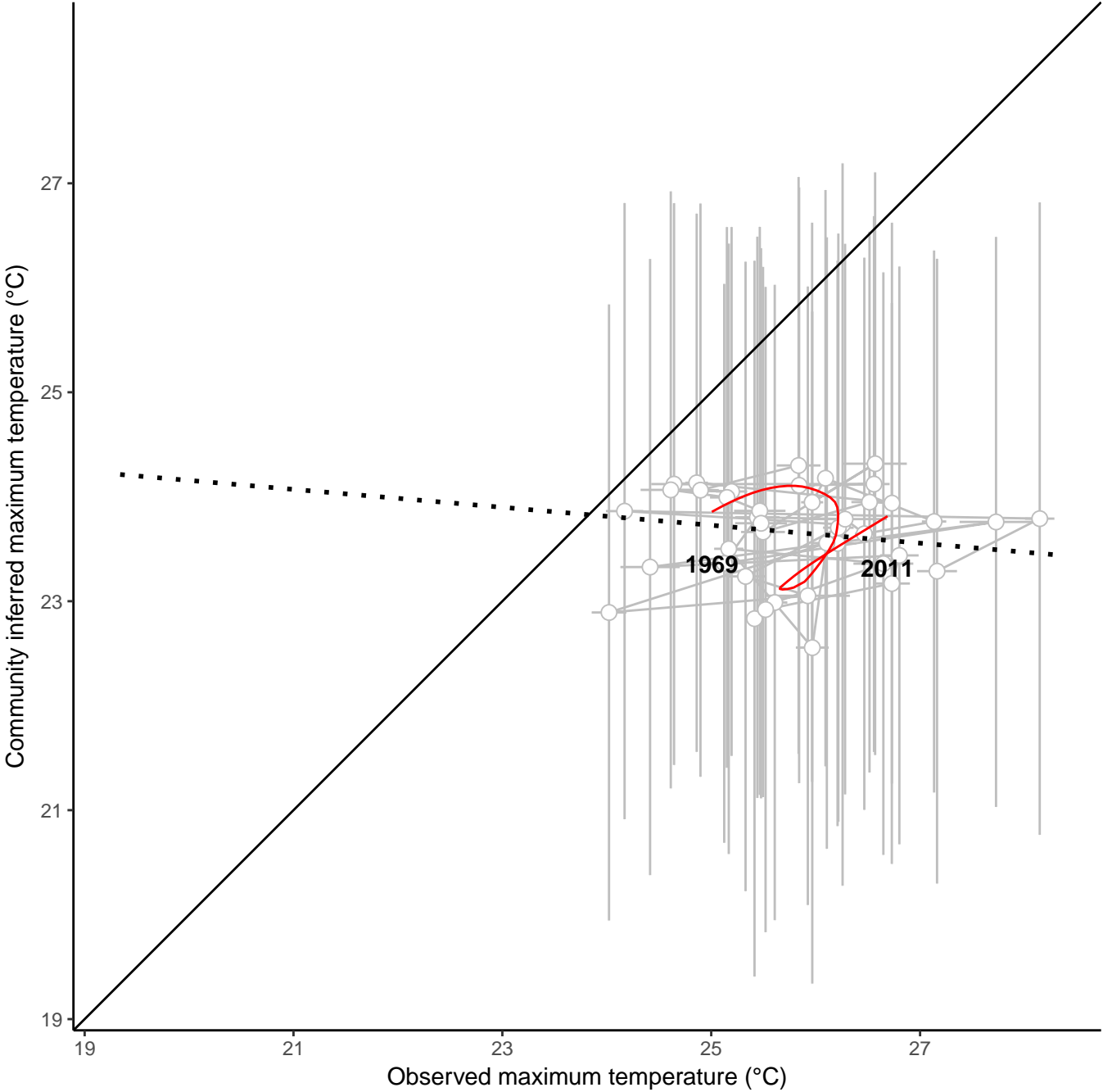
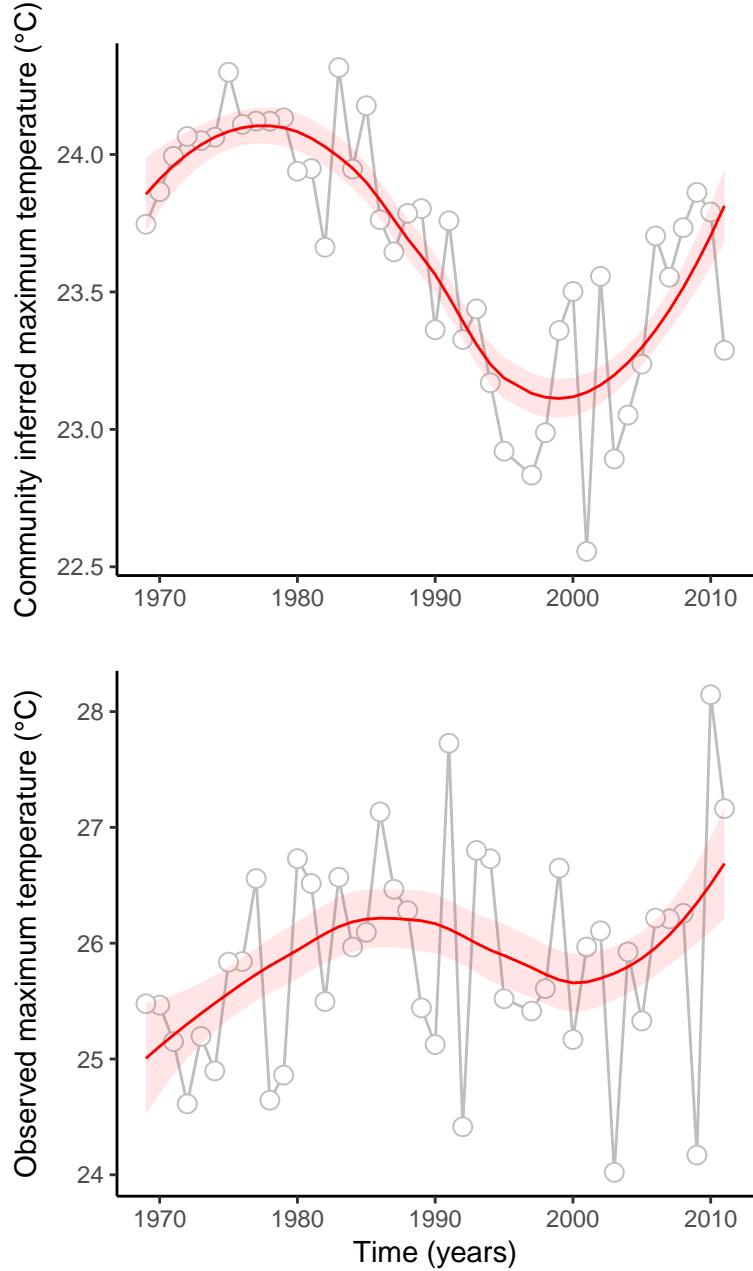

site : 840_66_86

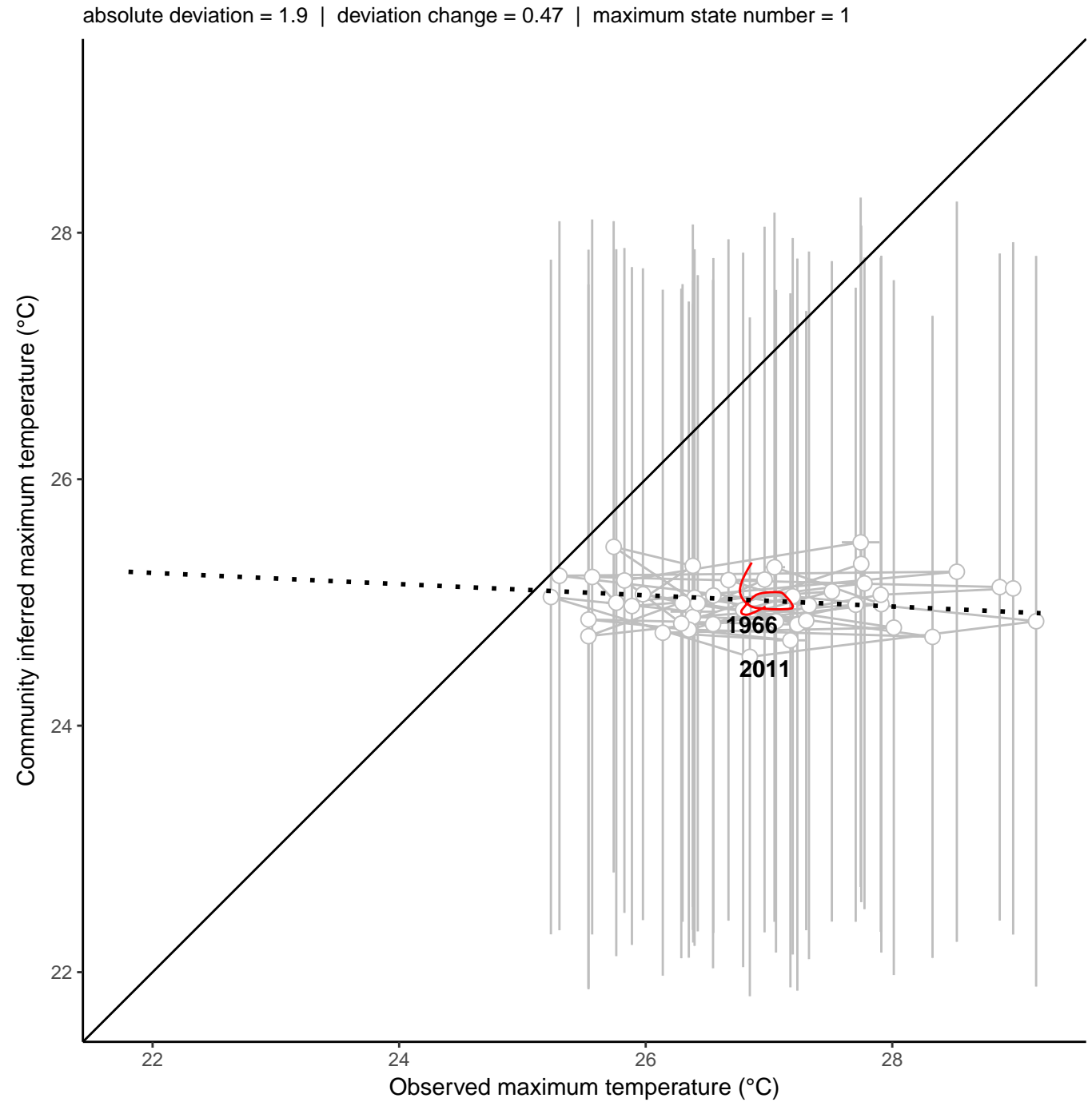
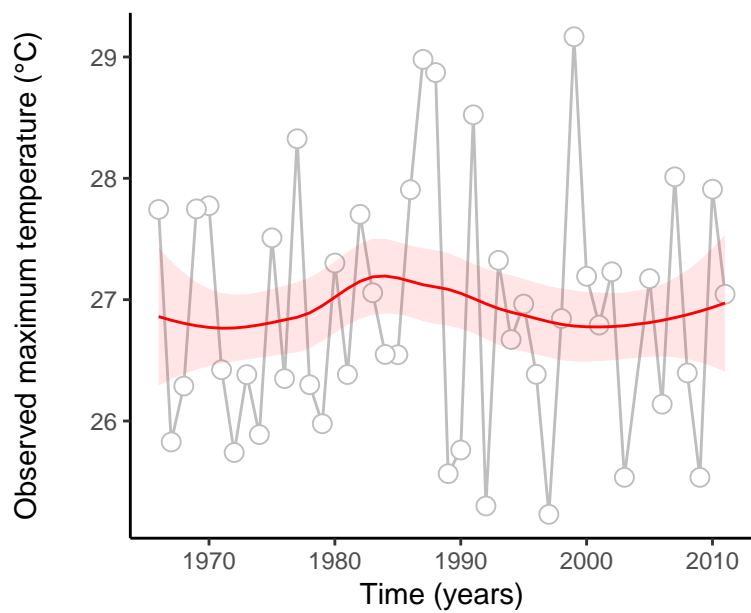
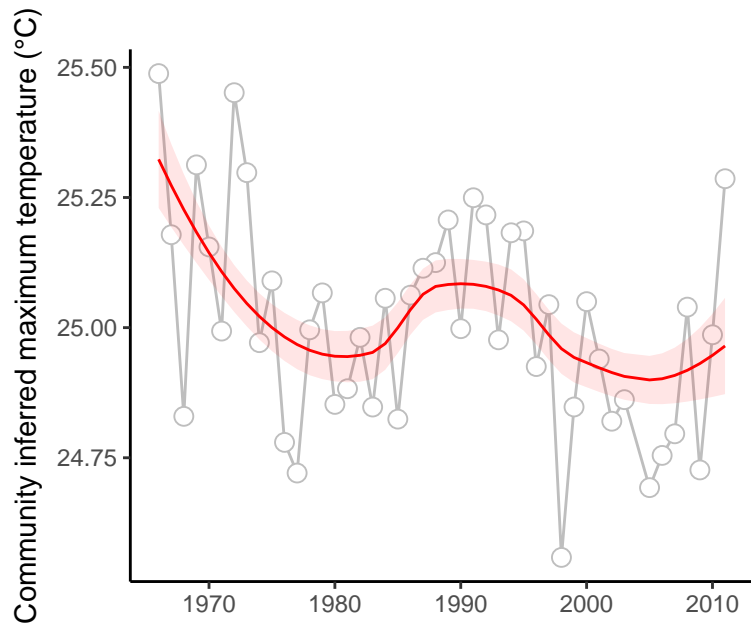

site : 840_67_9

absolute deviation = 6.5 | deviation change = 1 | maximum state number = 1

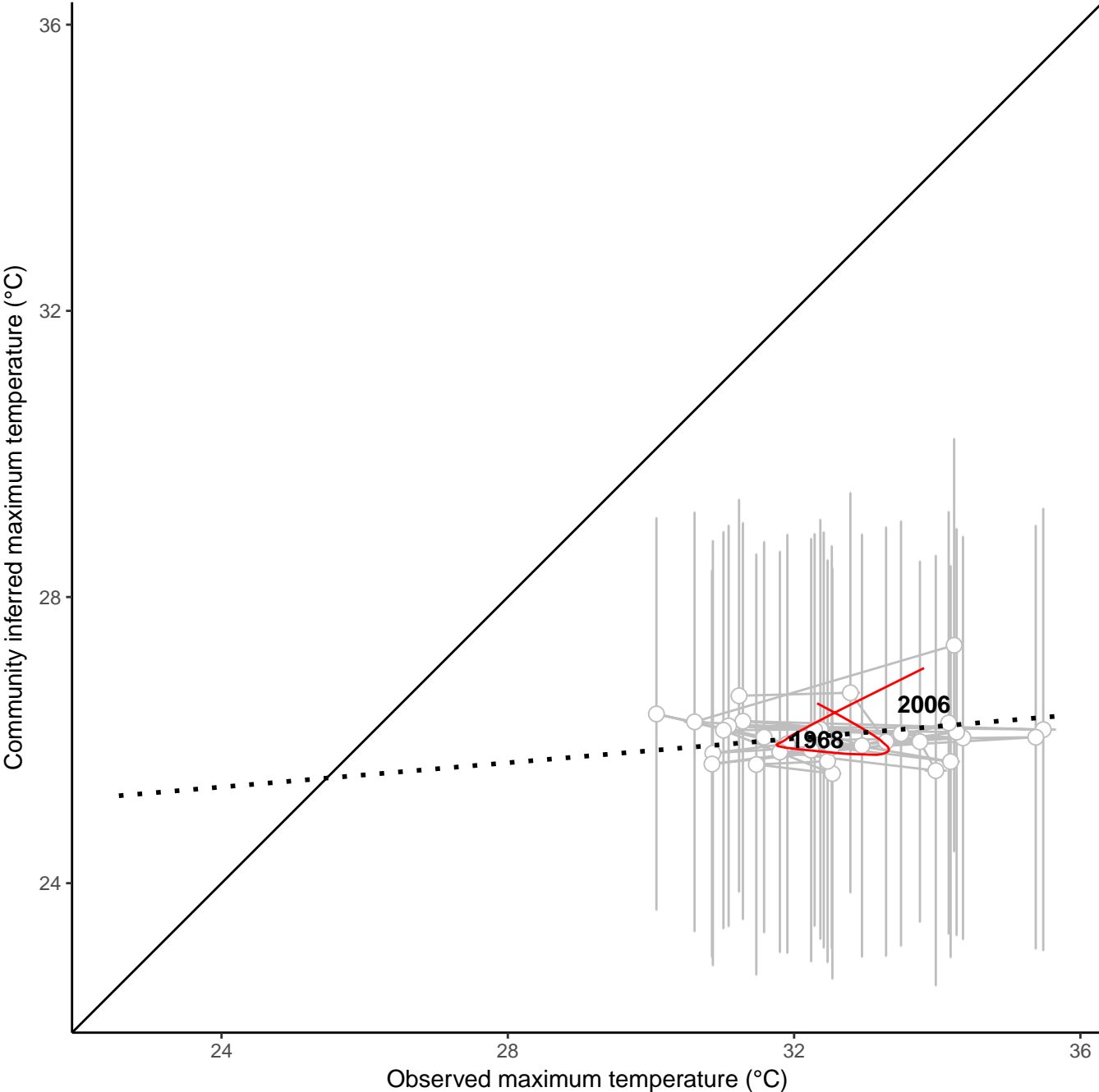
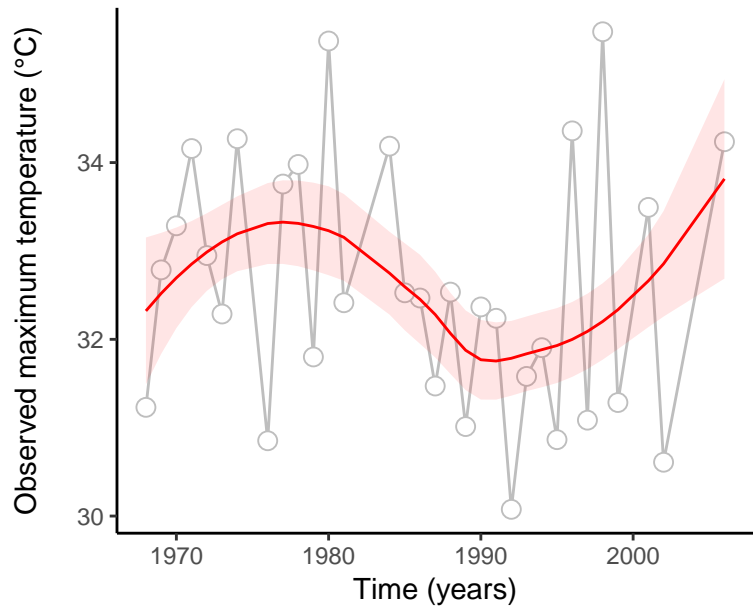
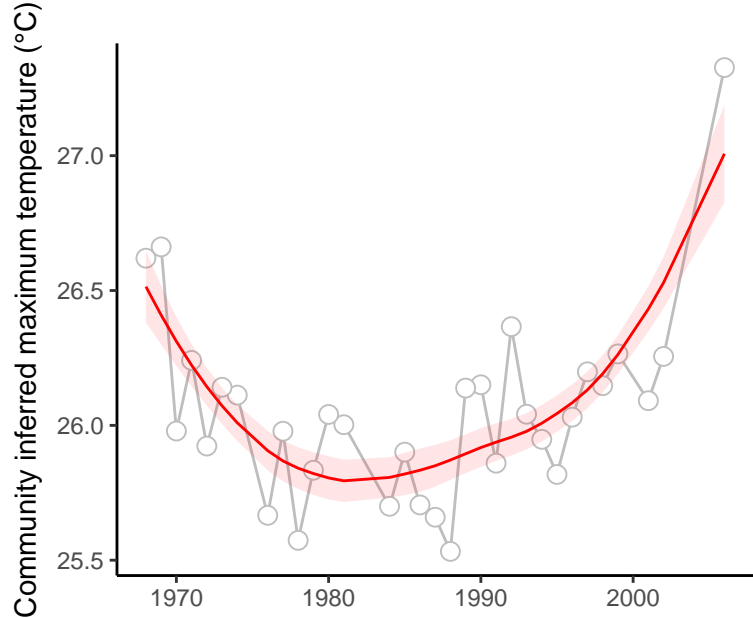

site : 840_7_5

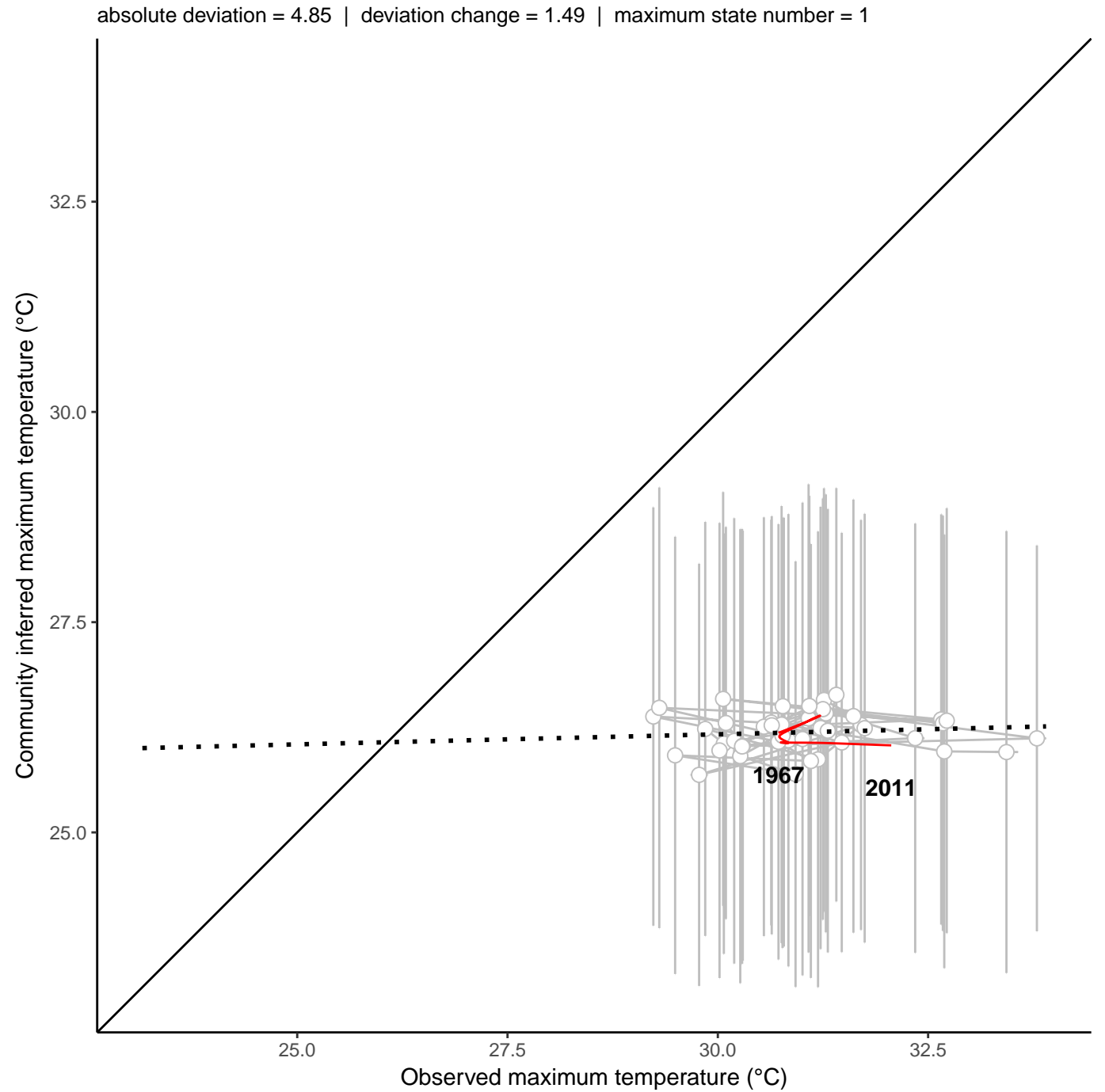
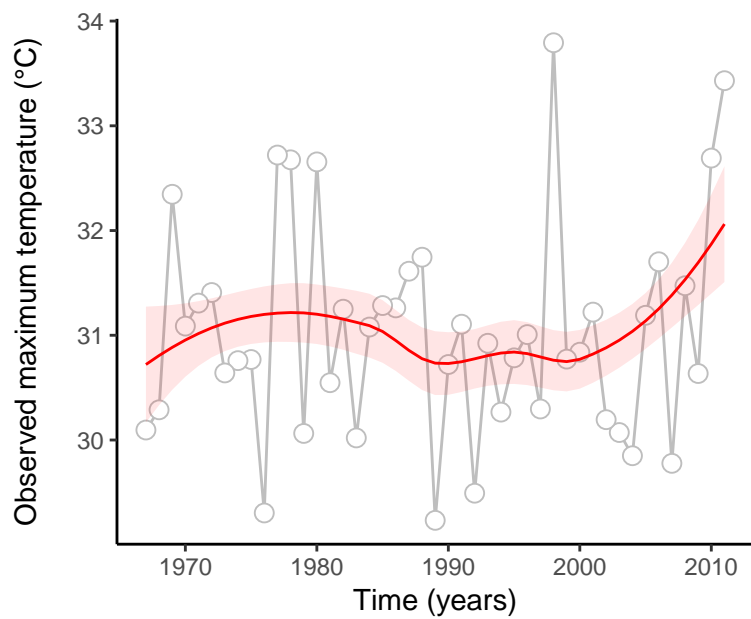
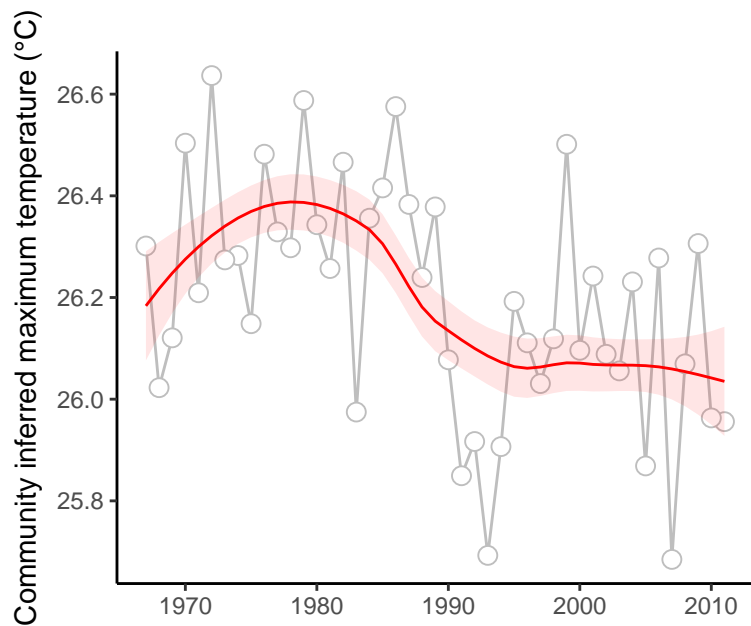

site : 840_72_76

absolute deviation = 2.51 | deviation change = 1.4 | maximum state number = 1

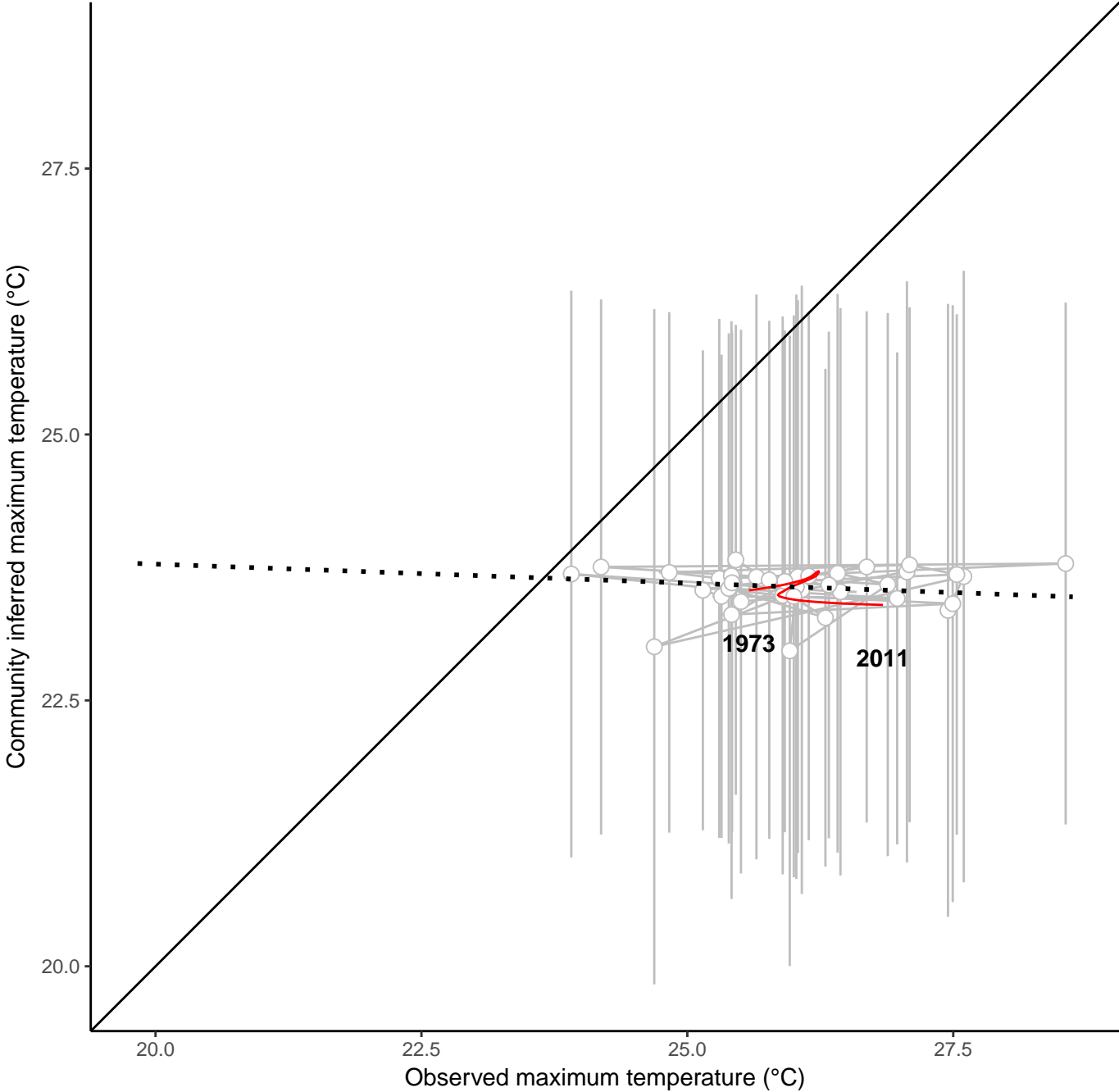
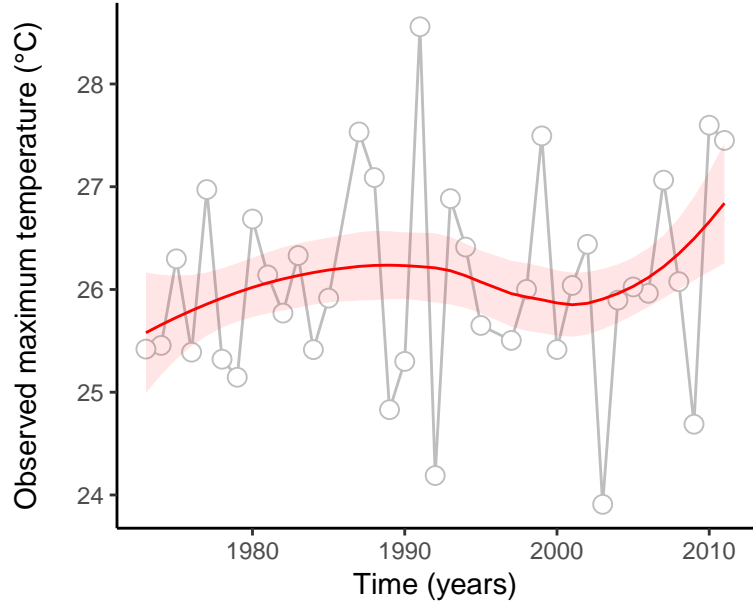
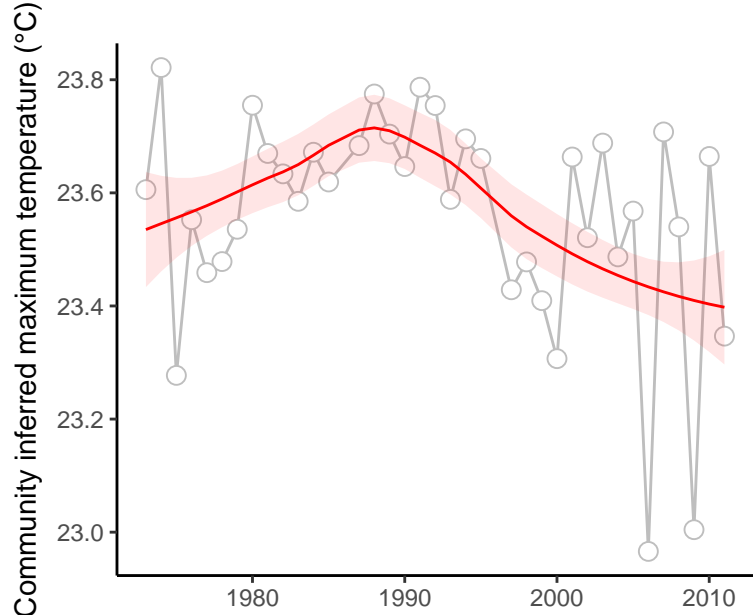

site : 840_82_17

absolute deviation = 3.23 | deviation change = 0.77 | maximum state number = 1

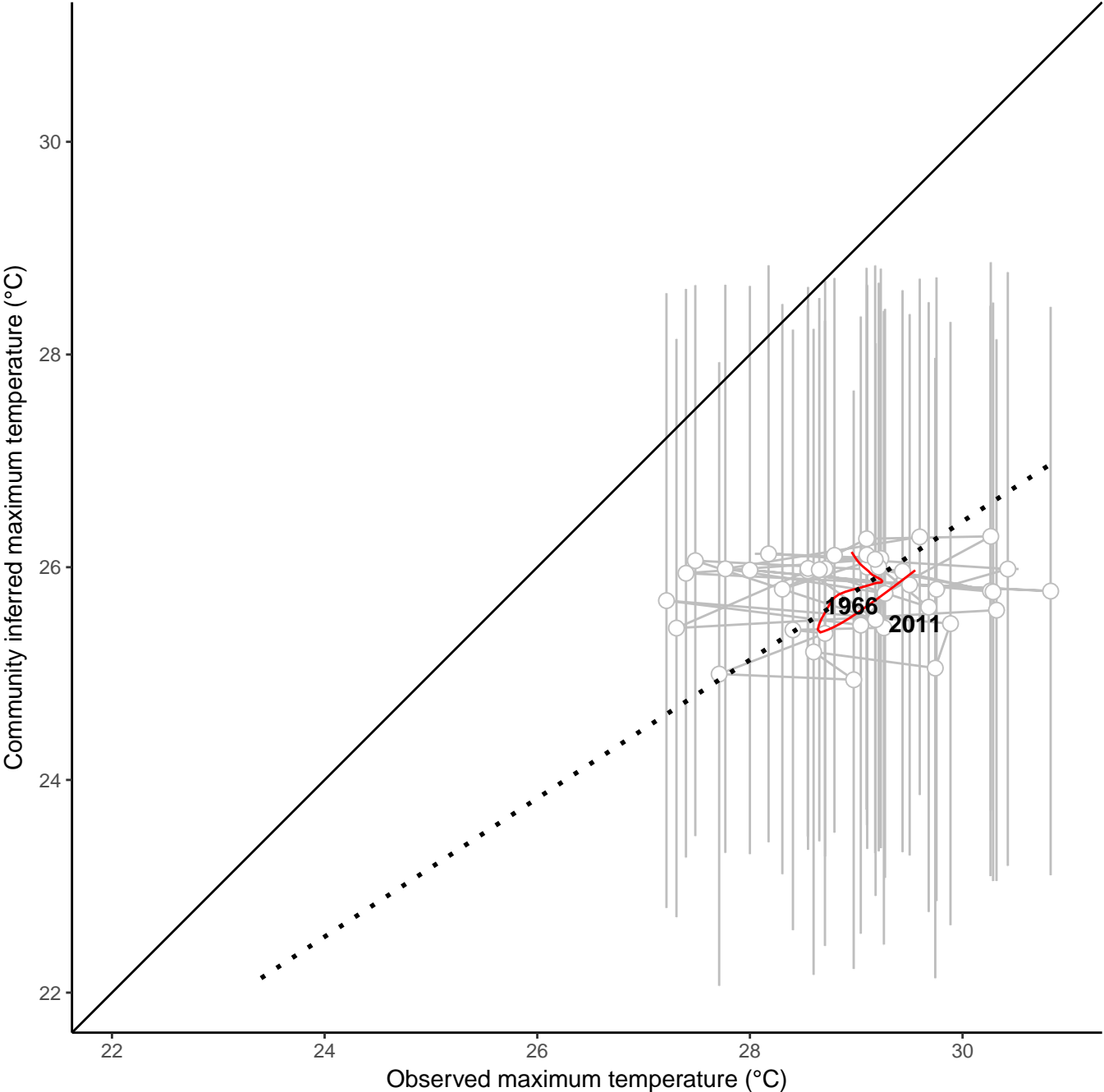
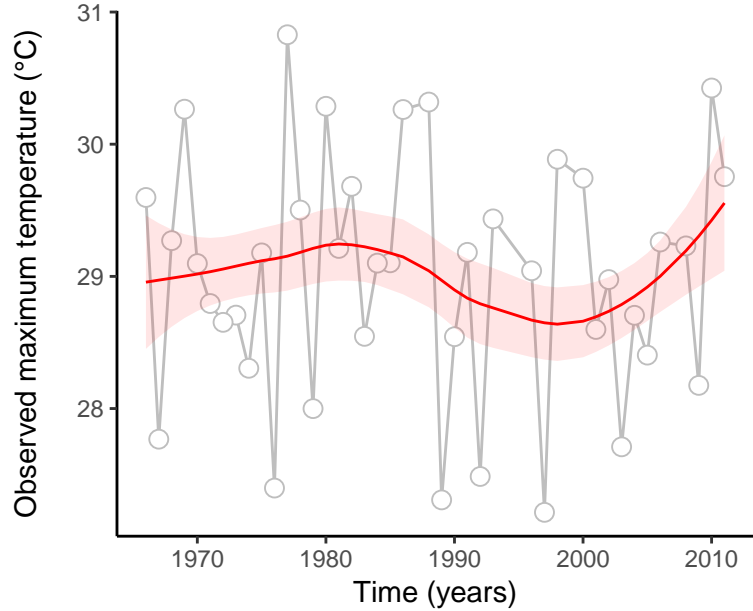
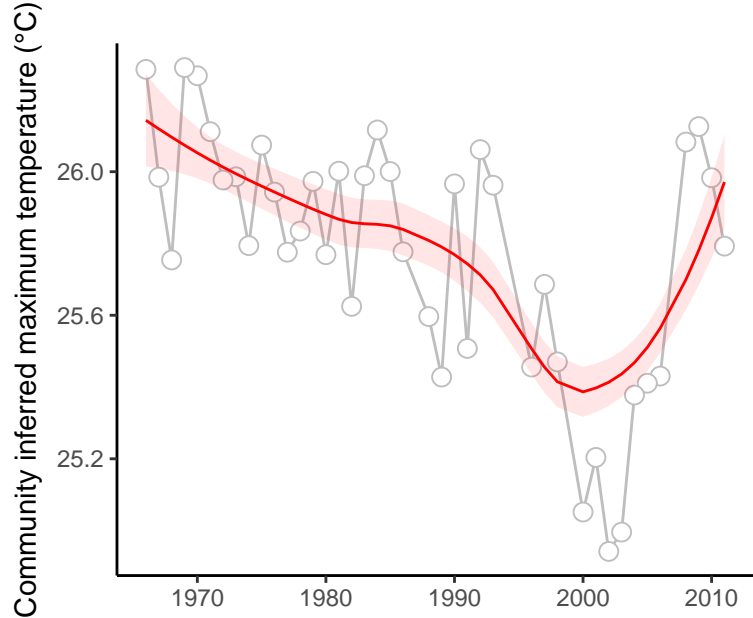

site : 840_83_43

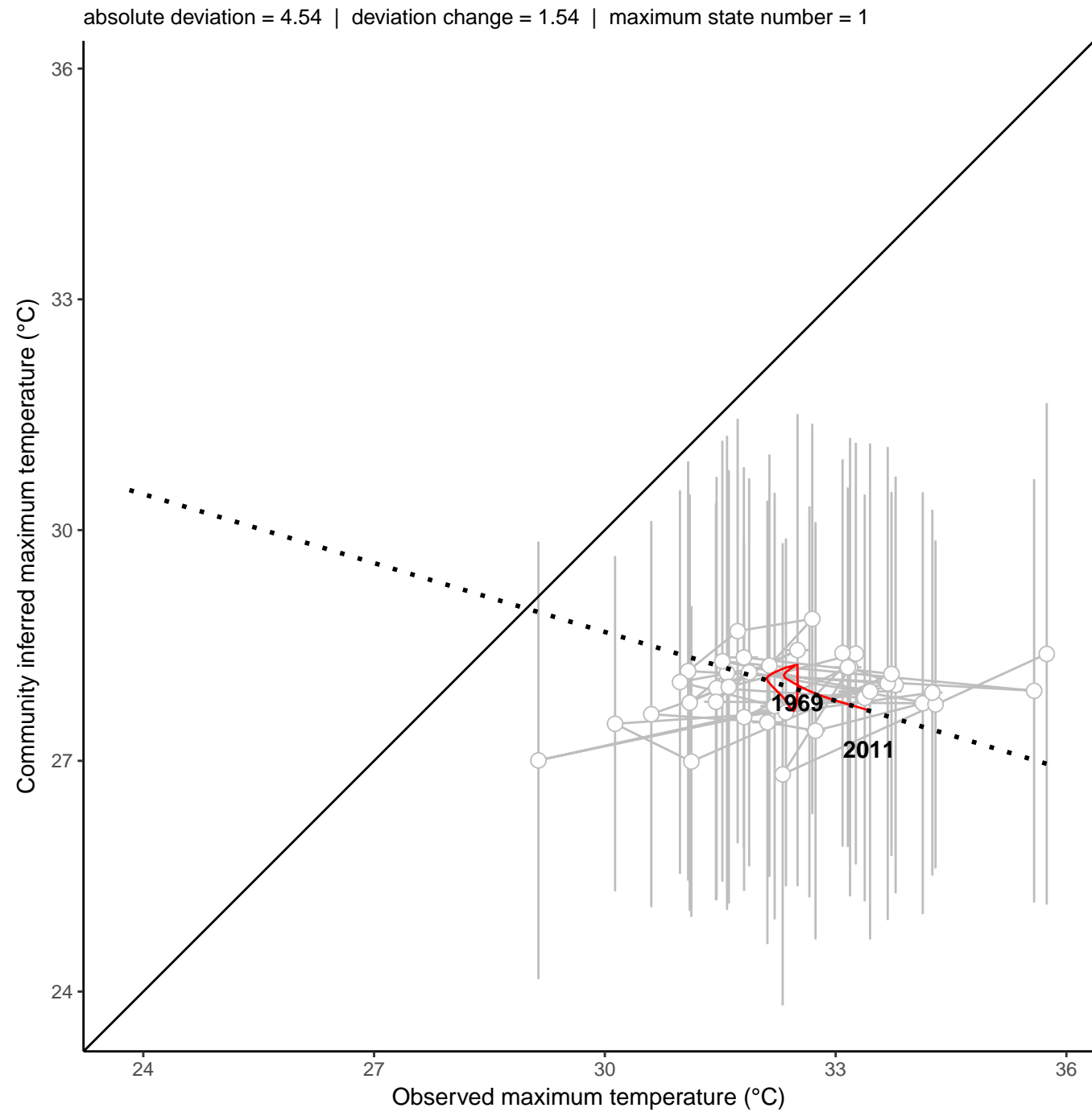
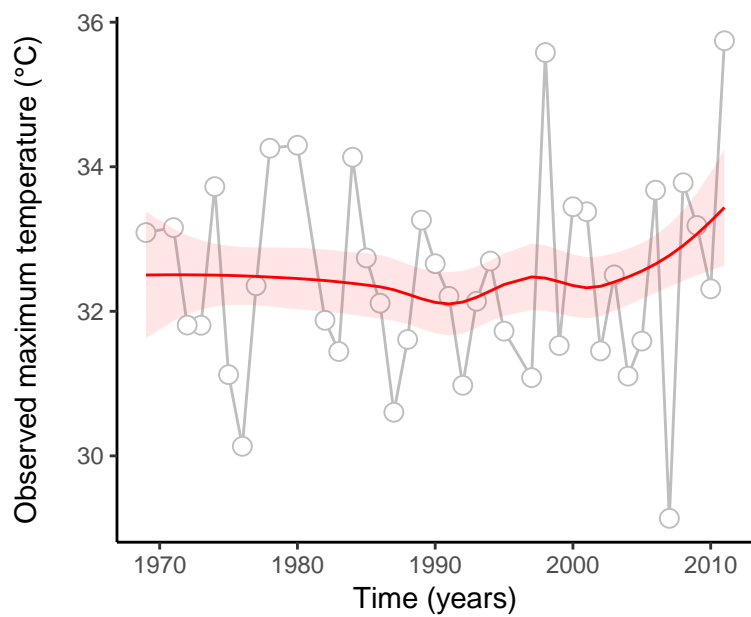
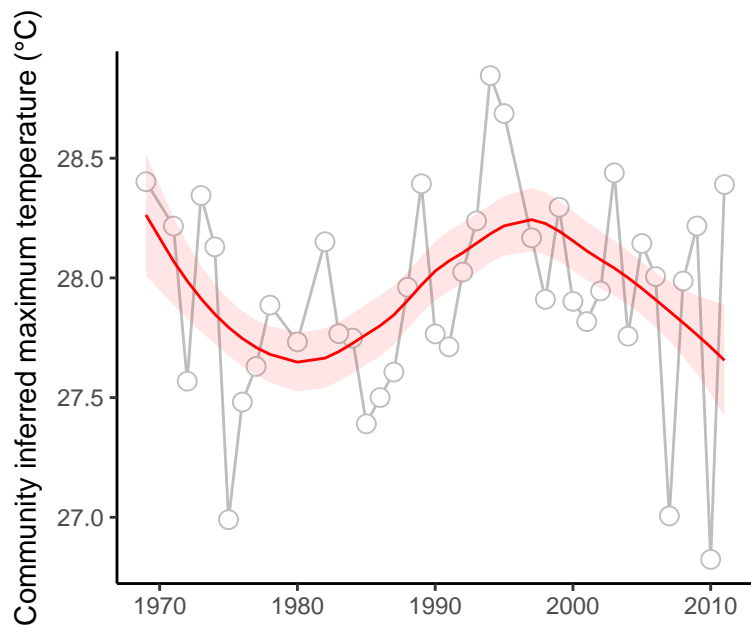

site : 840_88_2

absolute deviation = 2.96 | deviation change = 1.41 | maximum state number = 1

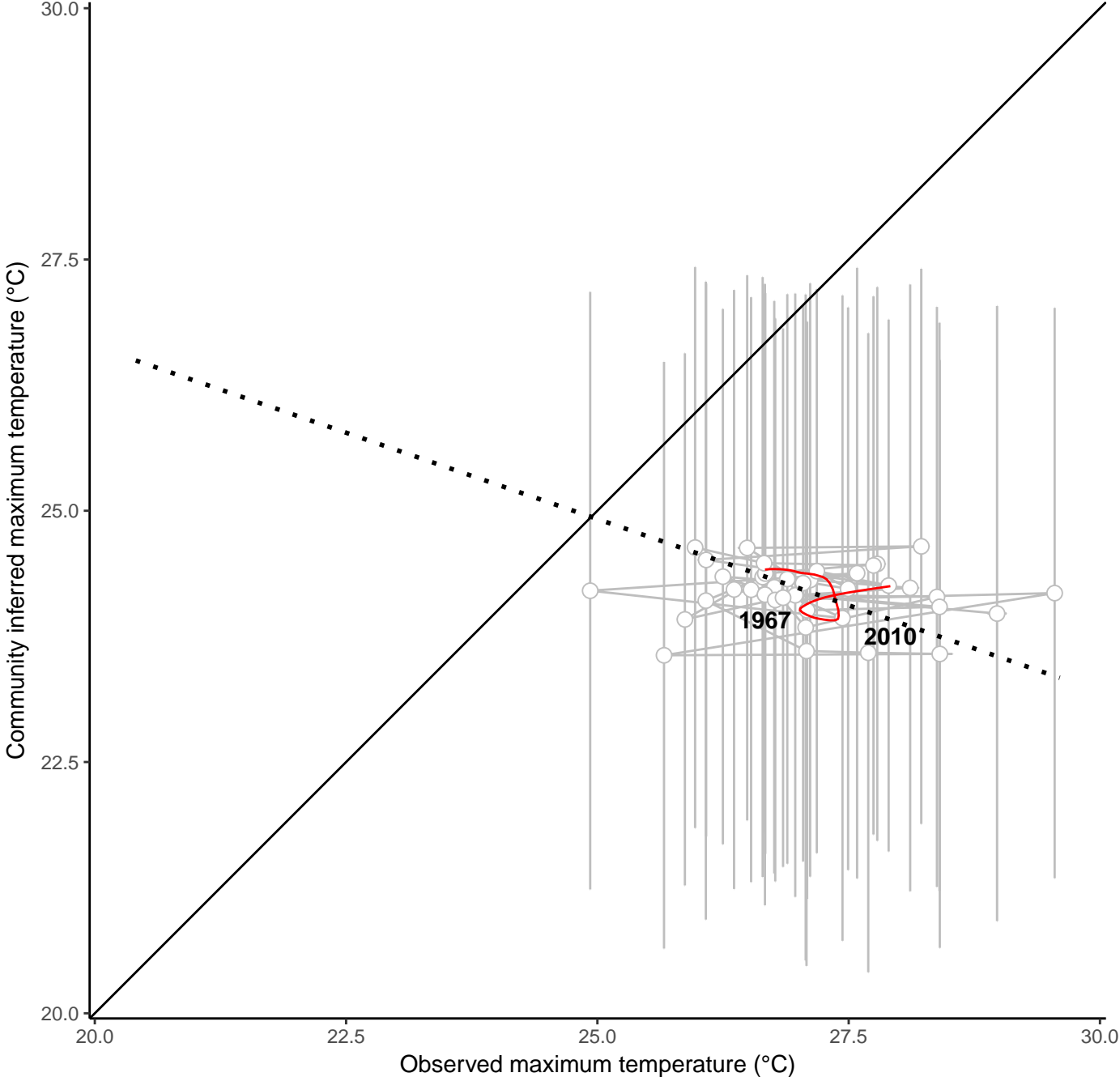
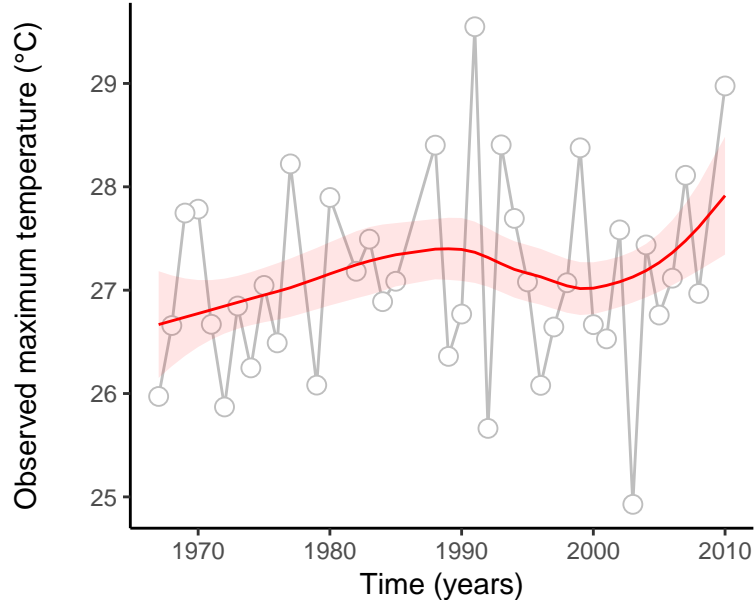
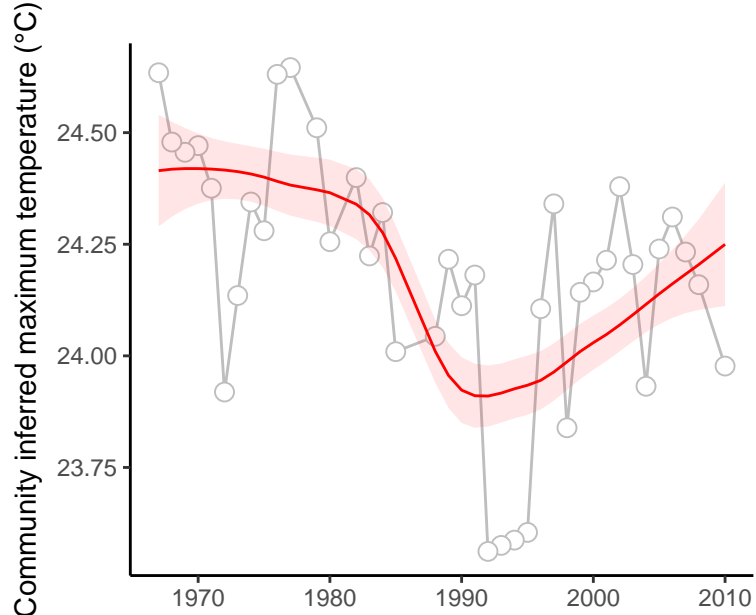

site : 840_14_156

absolute deviation = 1.41 | deviation change = -0.62 | maximum state number = 1

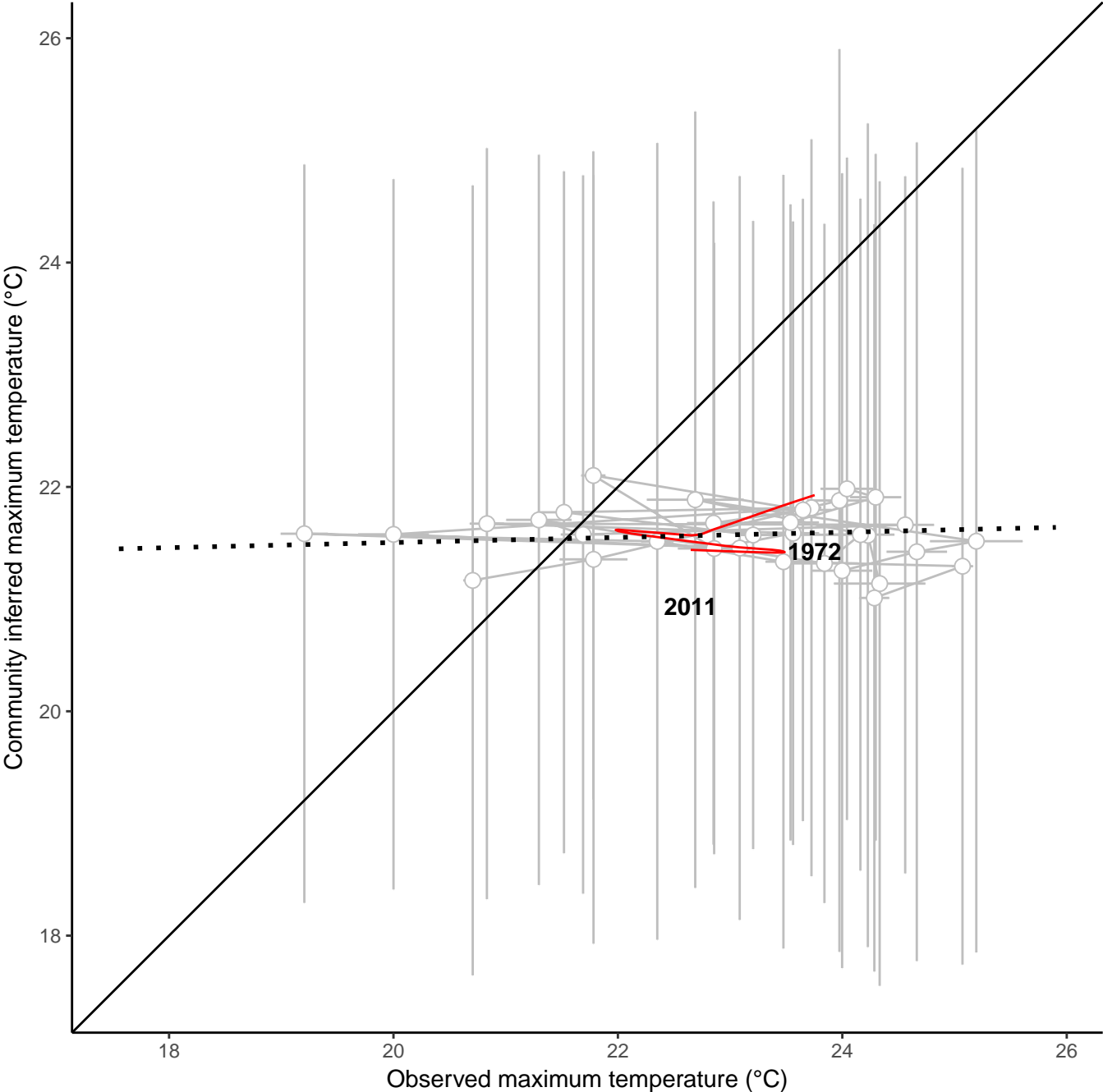
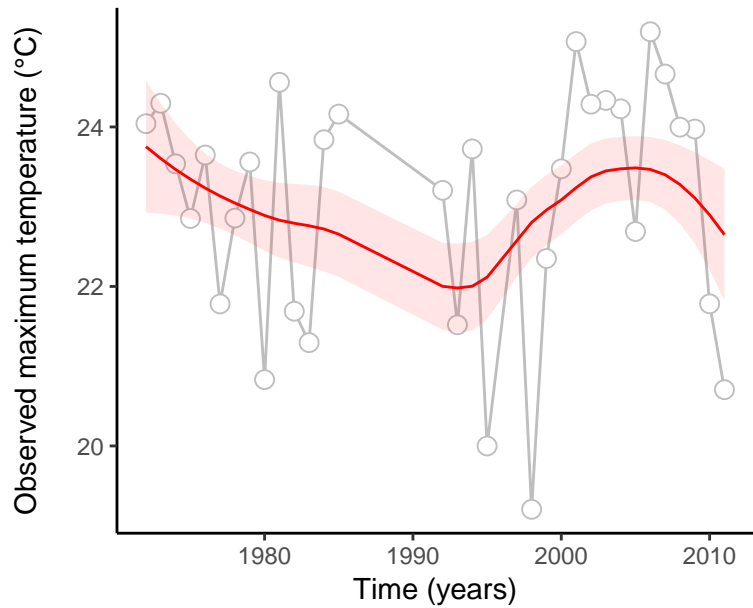
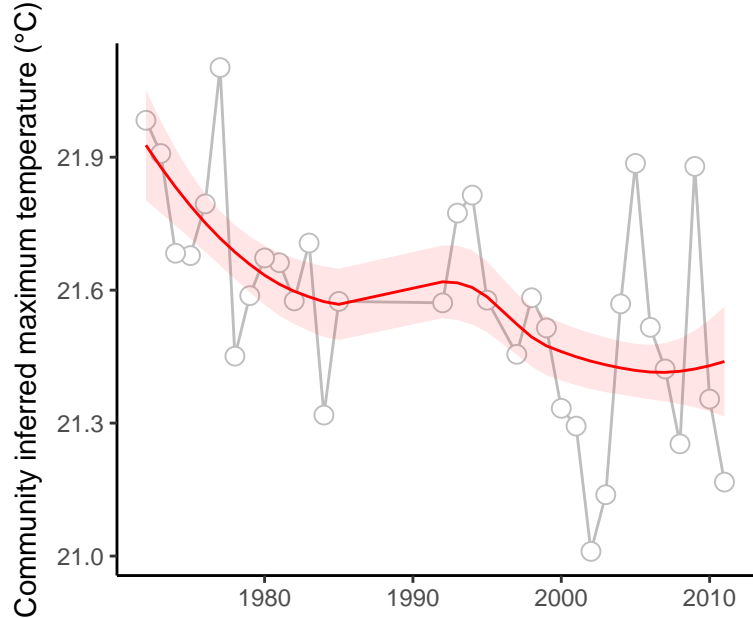

site : 840_14_159

absolute deviation = 6.27 | deviation change = -1.44 | maximum state number = 1

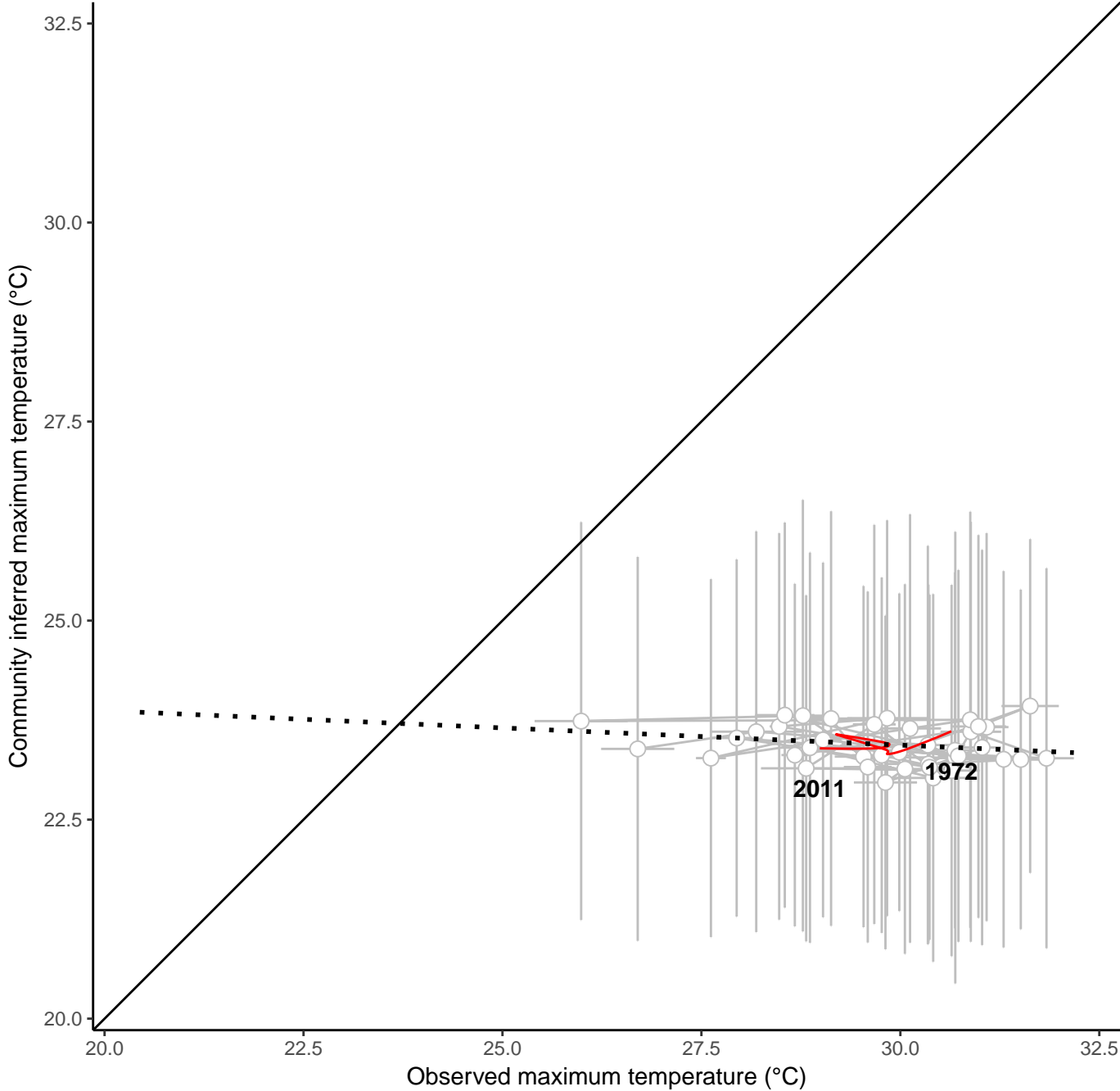
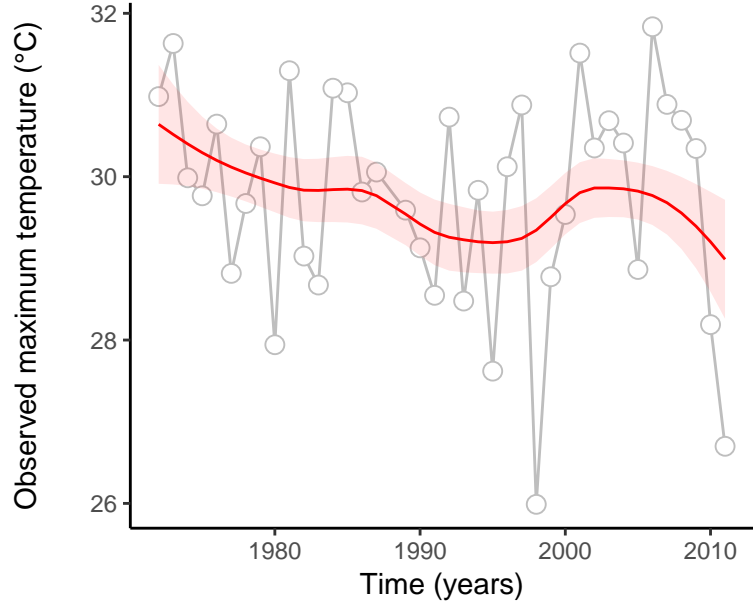
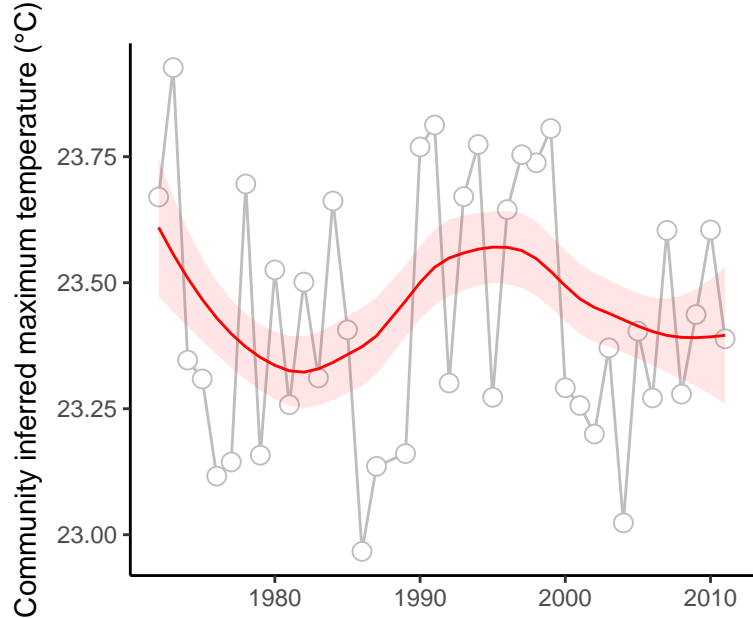

site : 840_2_12

absolute deviation = 3.14 | deviation change = 0.69 | maximum state number = 1

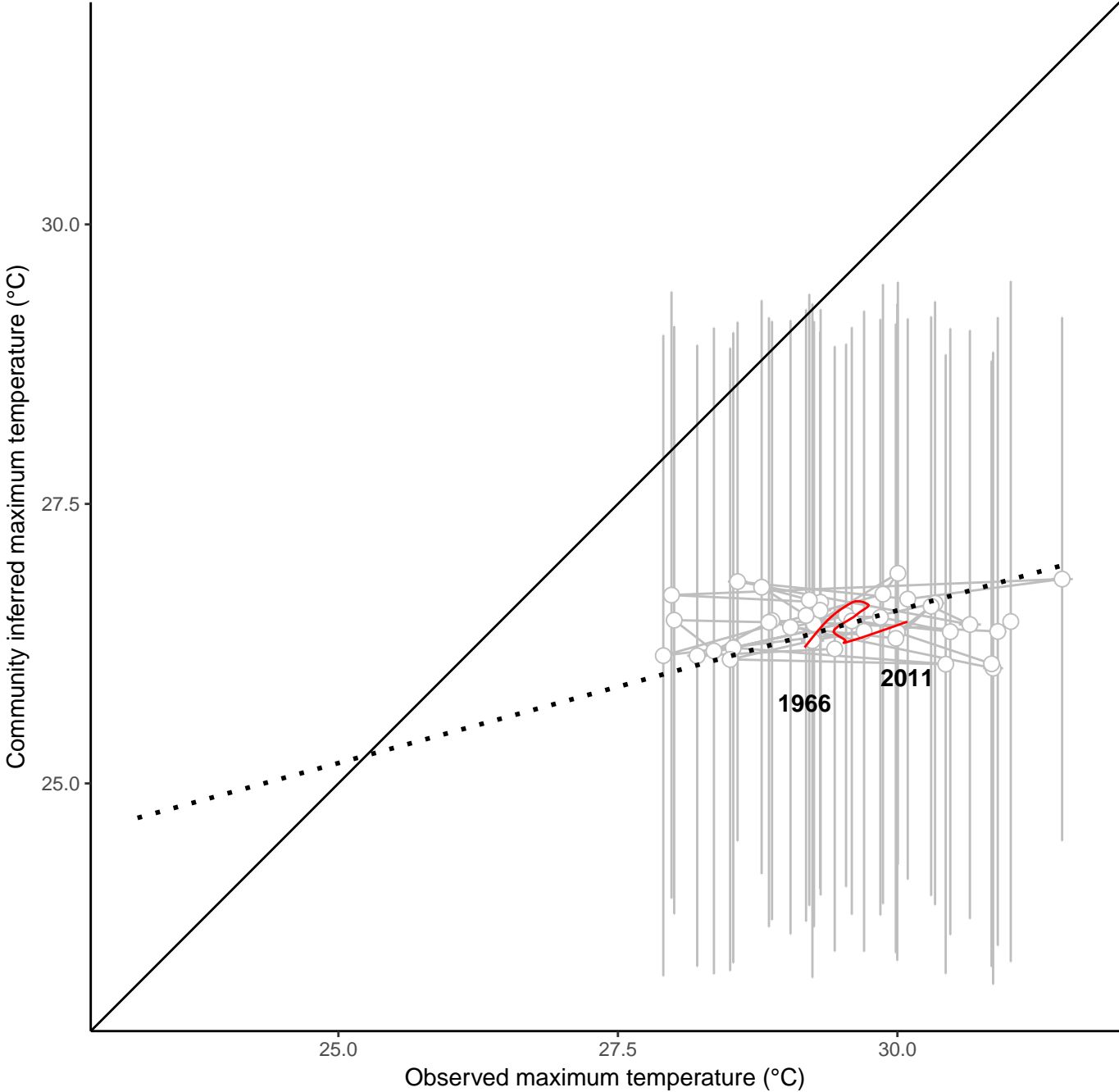
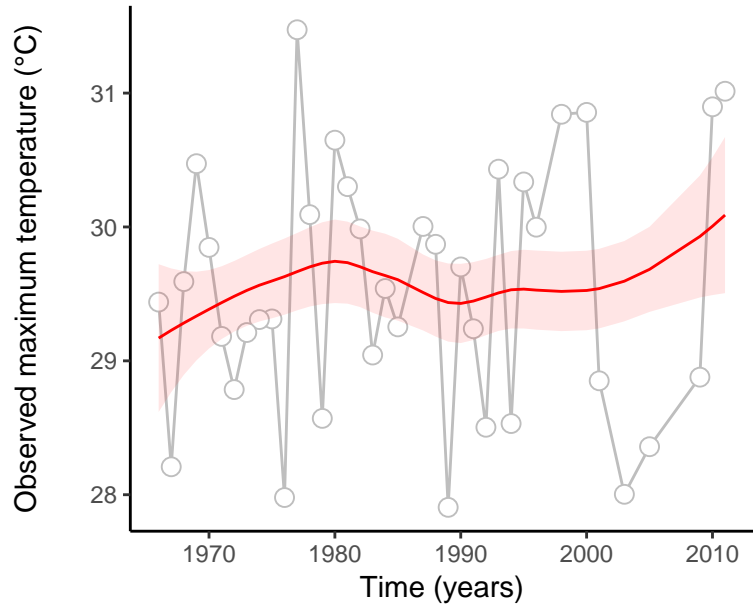
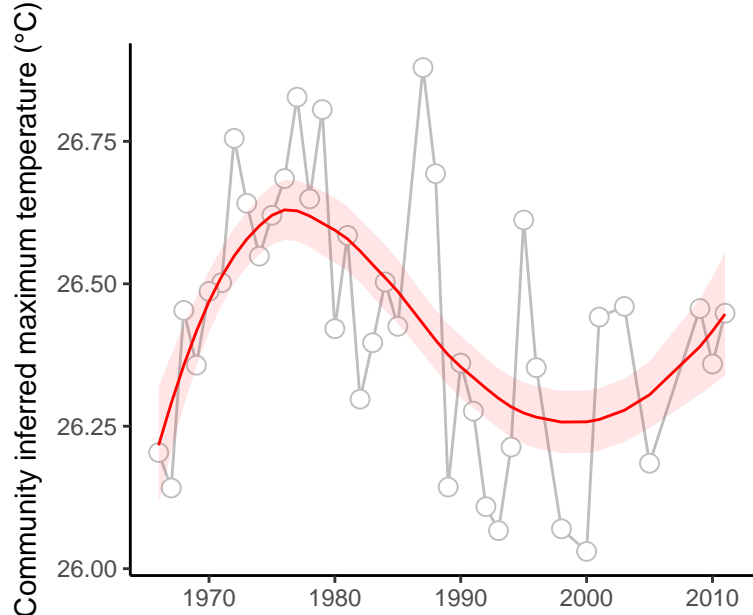

site : 840_2_14

absolute deviation = 4.38 | deviation change = 2.52 | maximum state number = 1

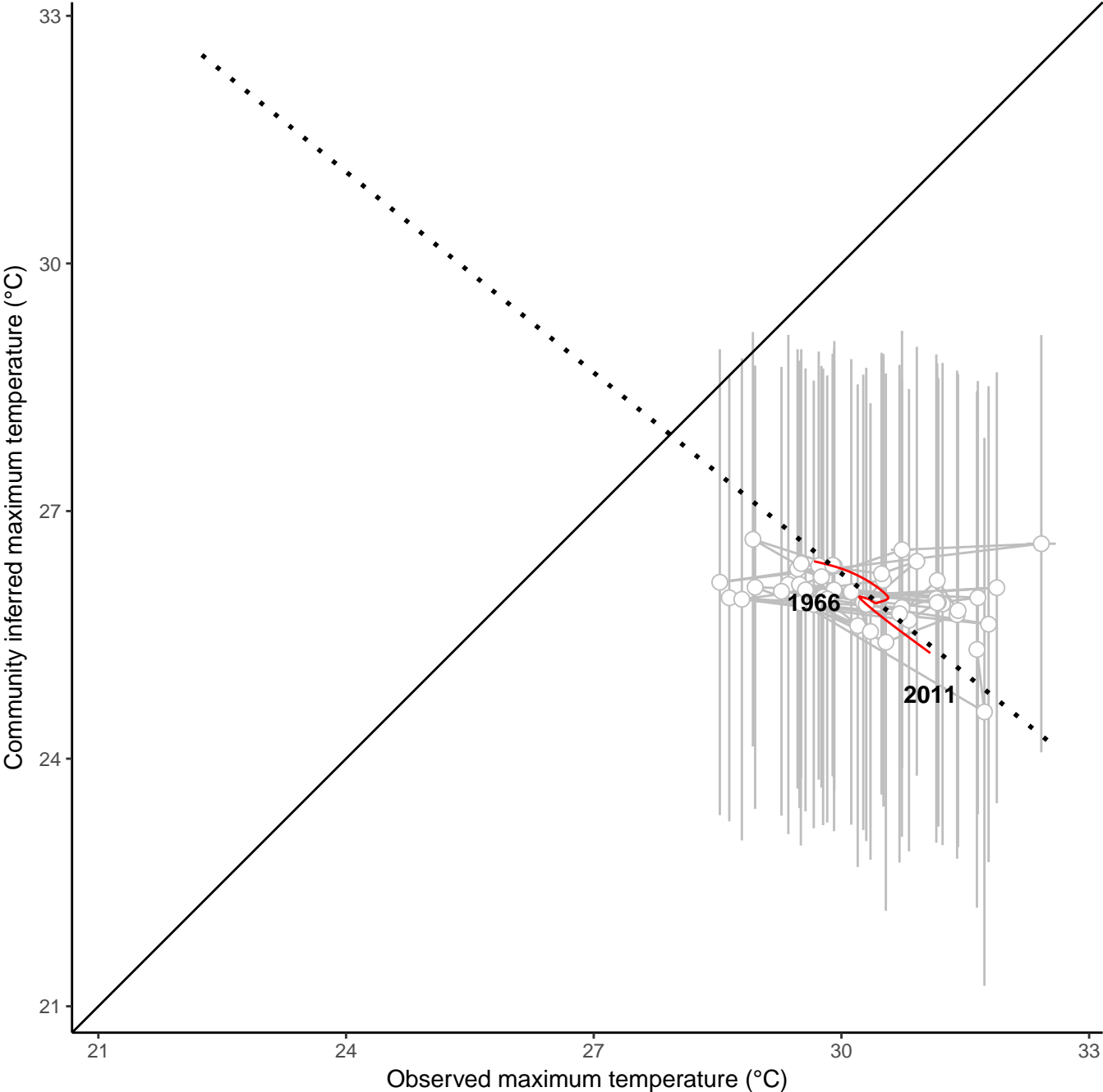
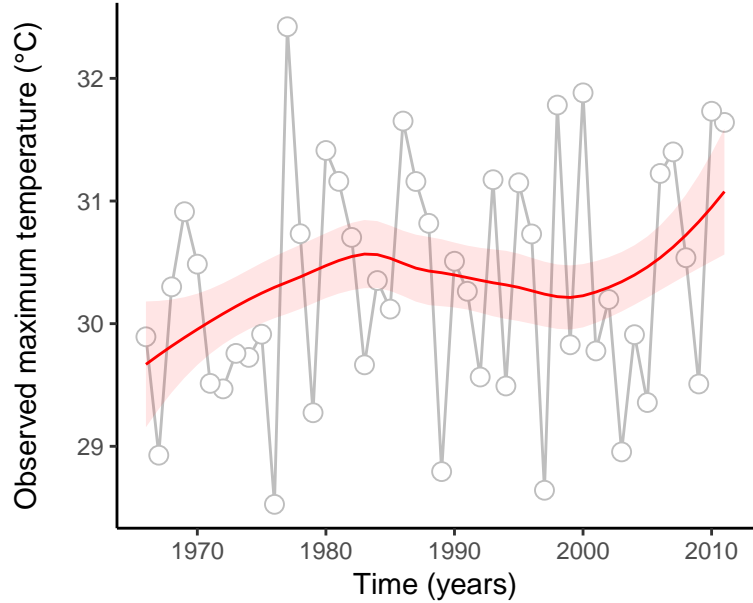
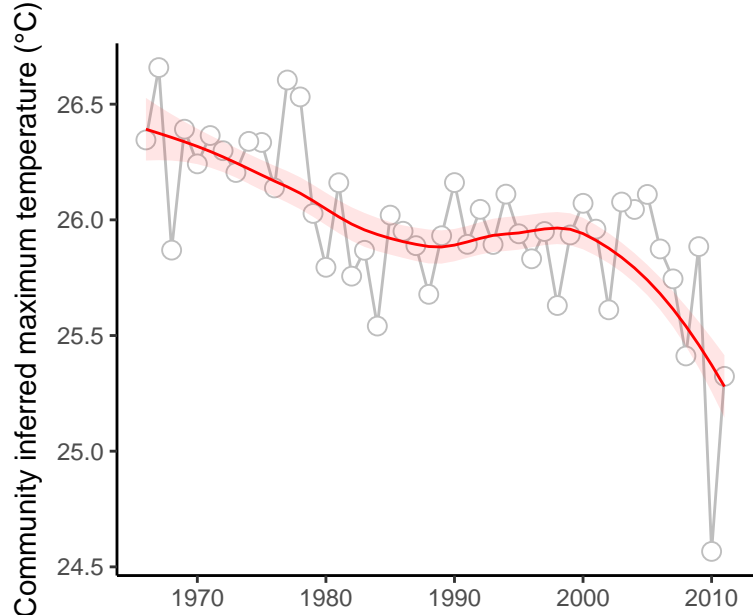

site : 840_34_2

absolute deviation = 2.34 | deviation change = 1.07 | maximum state number = 1

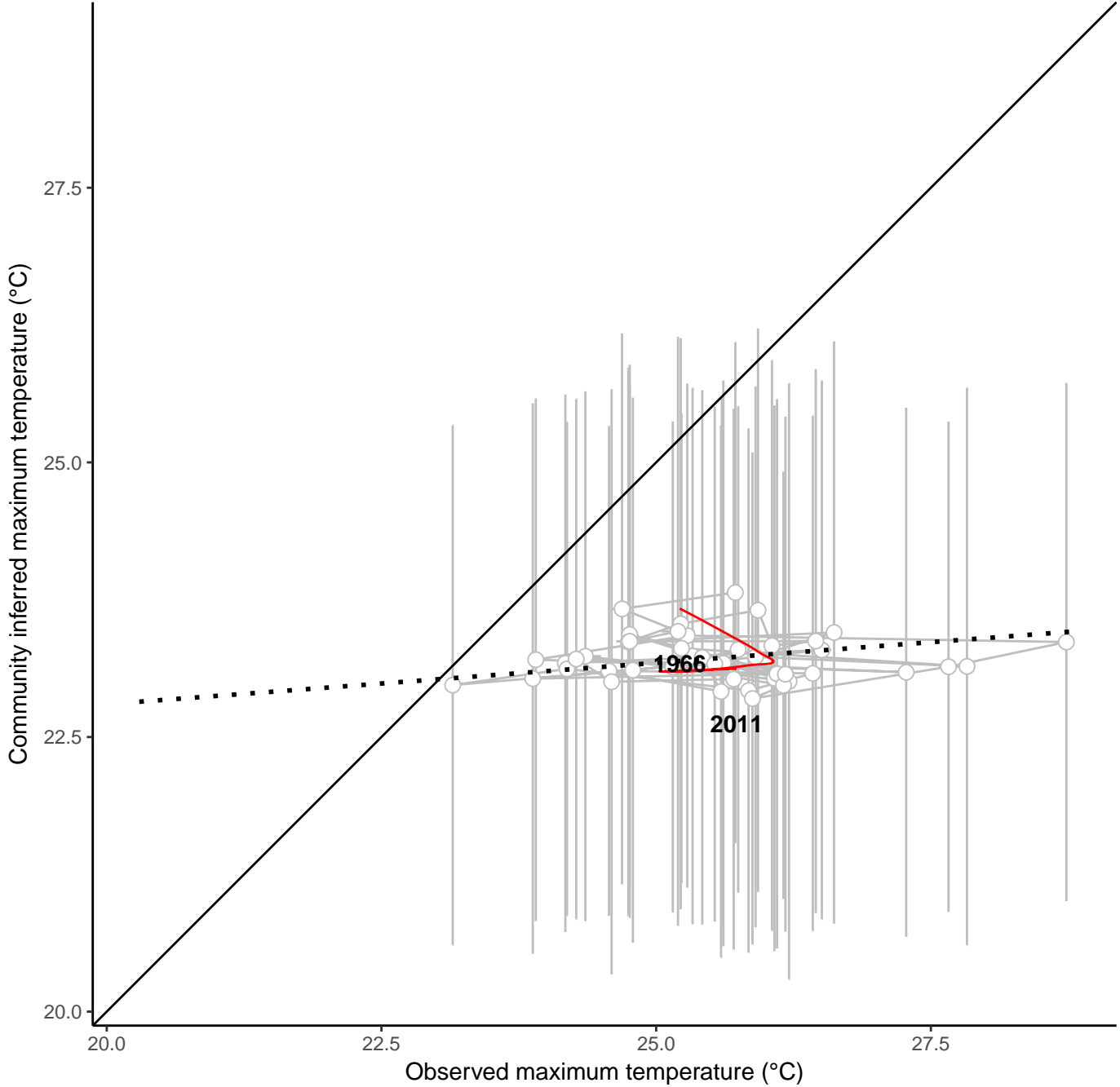
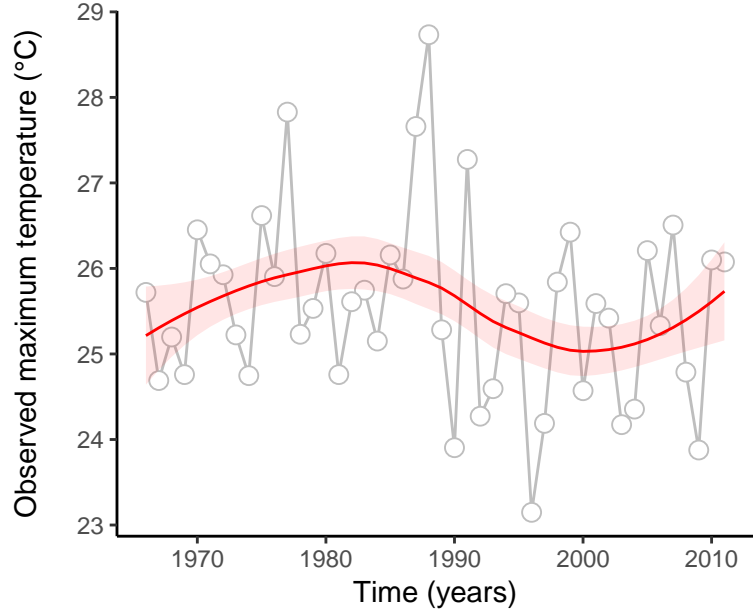
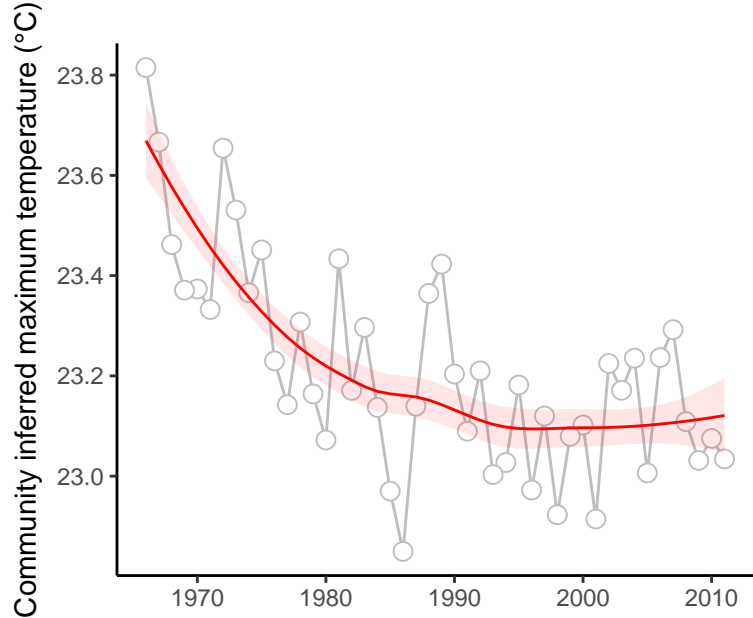

site : 840_34_3

absolute deviation = 2.53 | deviation change = 0.35 | maximum state number = 1

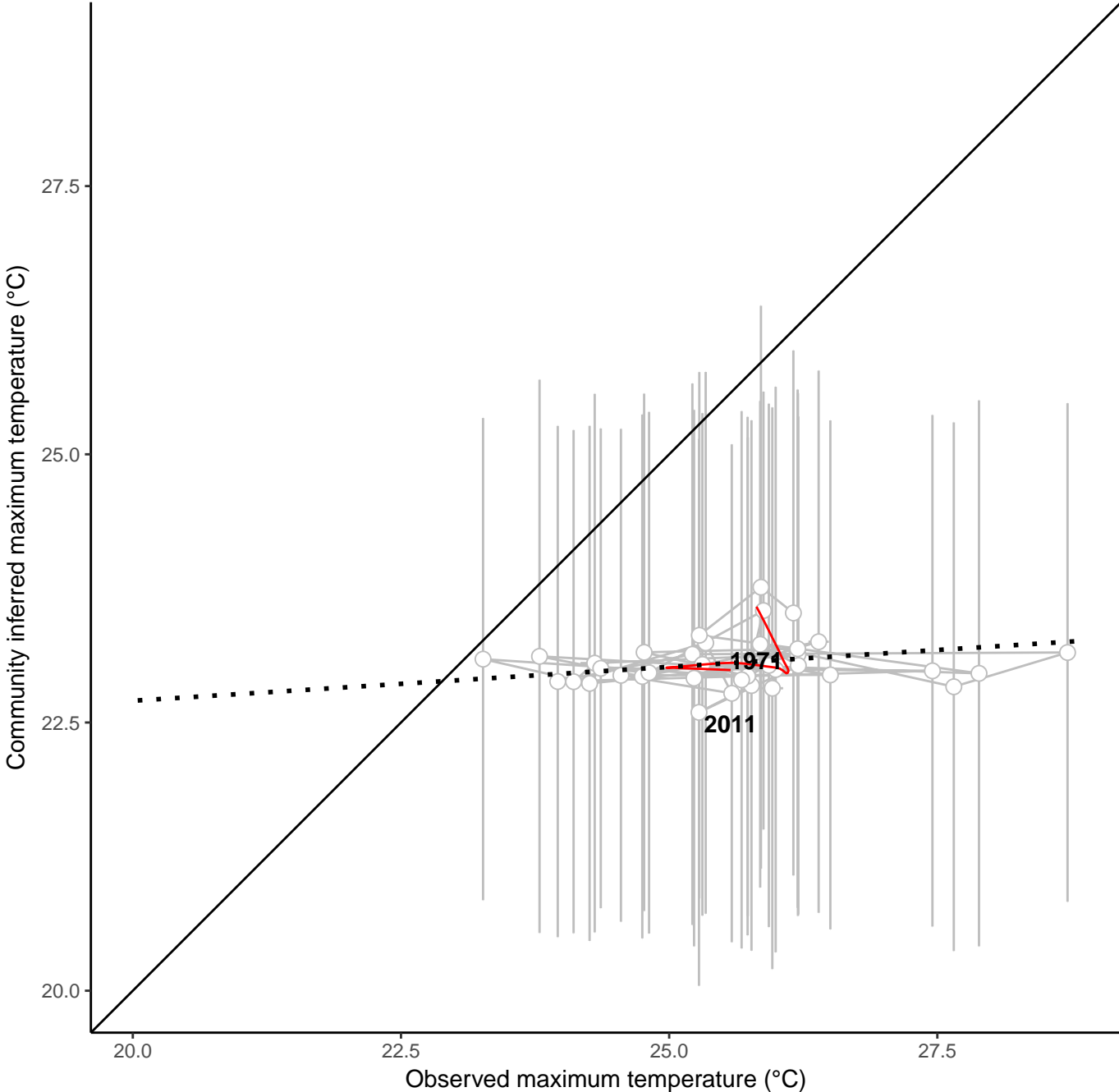
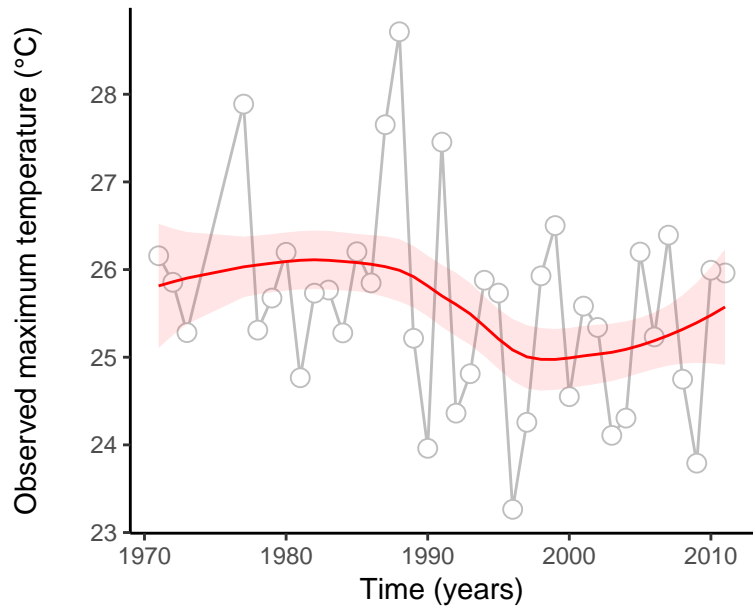
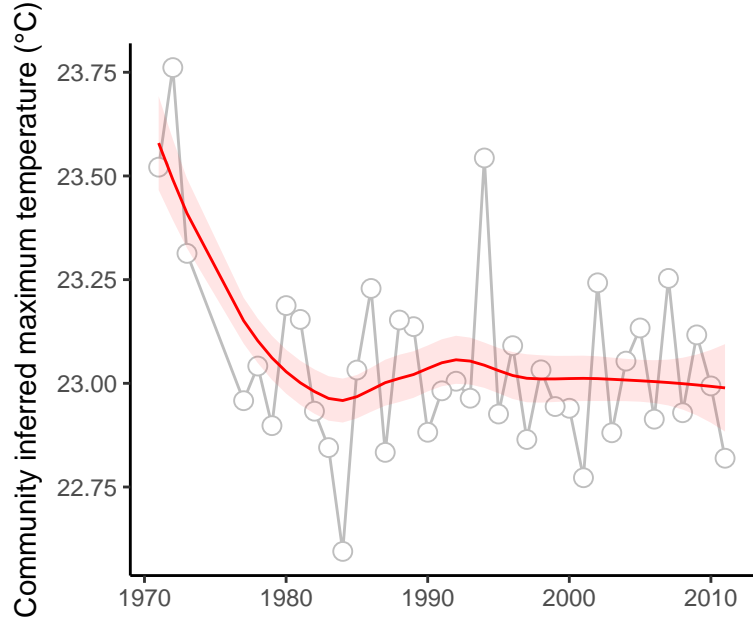

site : 840_34_9

absolute deviation = 3.16 | deviation change = 2.38 | maximum state number = 1

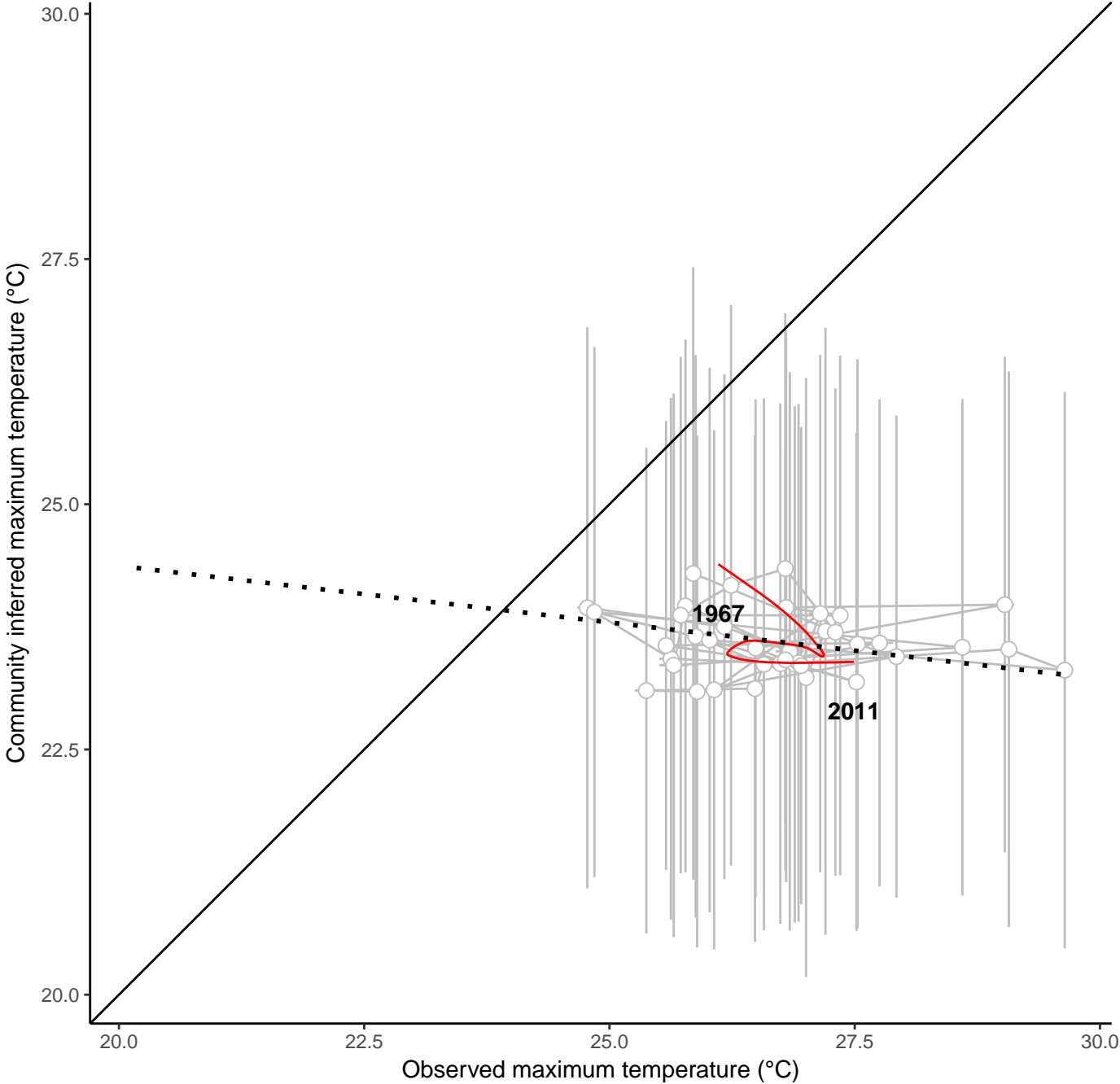
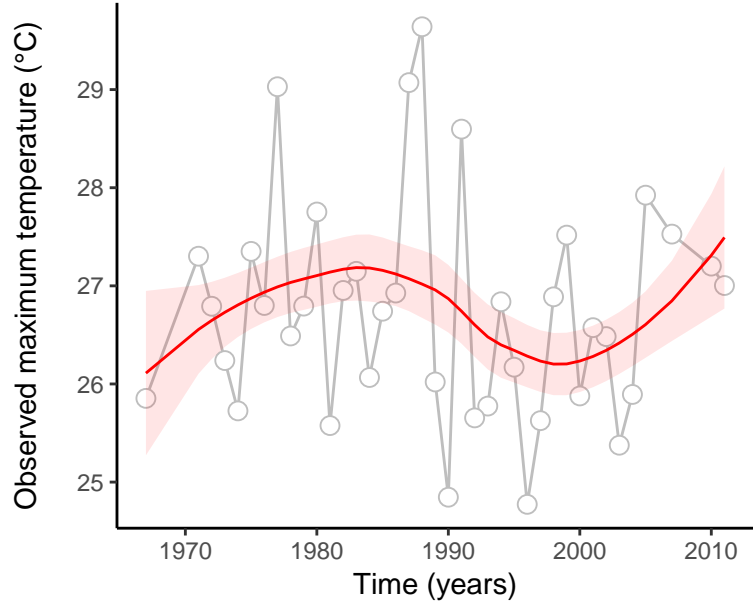
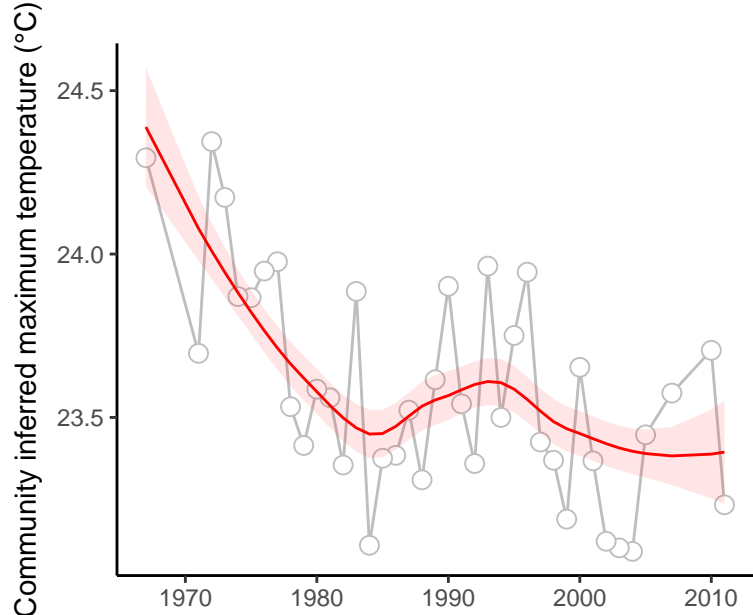

site : 840_36_27

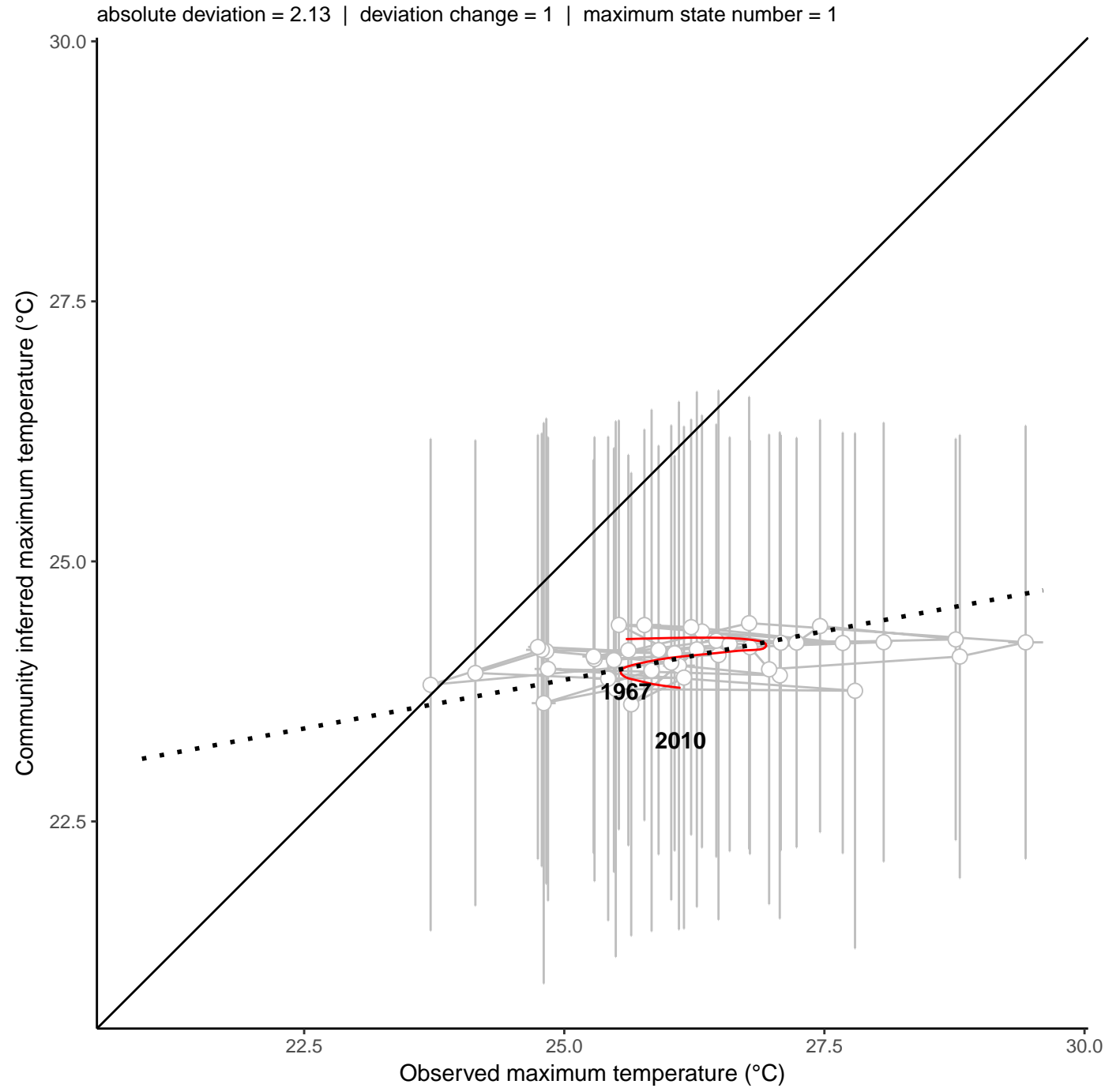
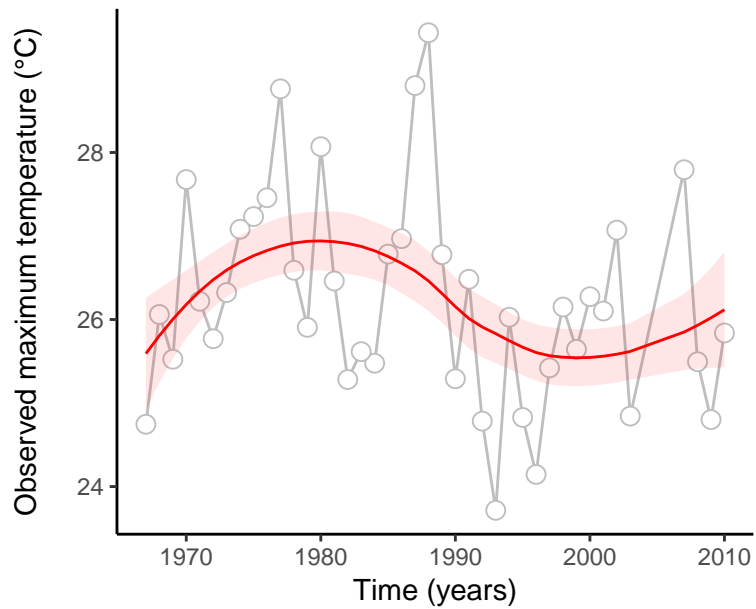
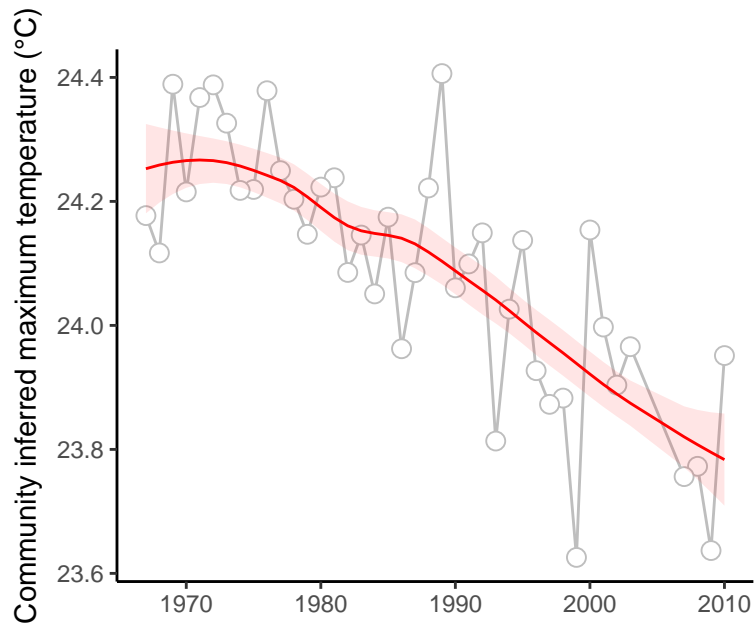

site : 840_46_37

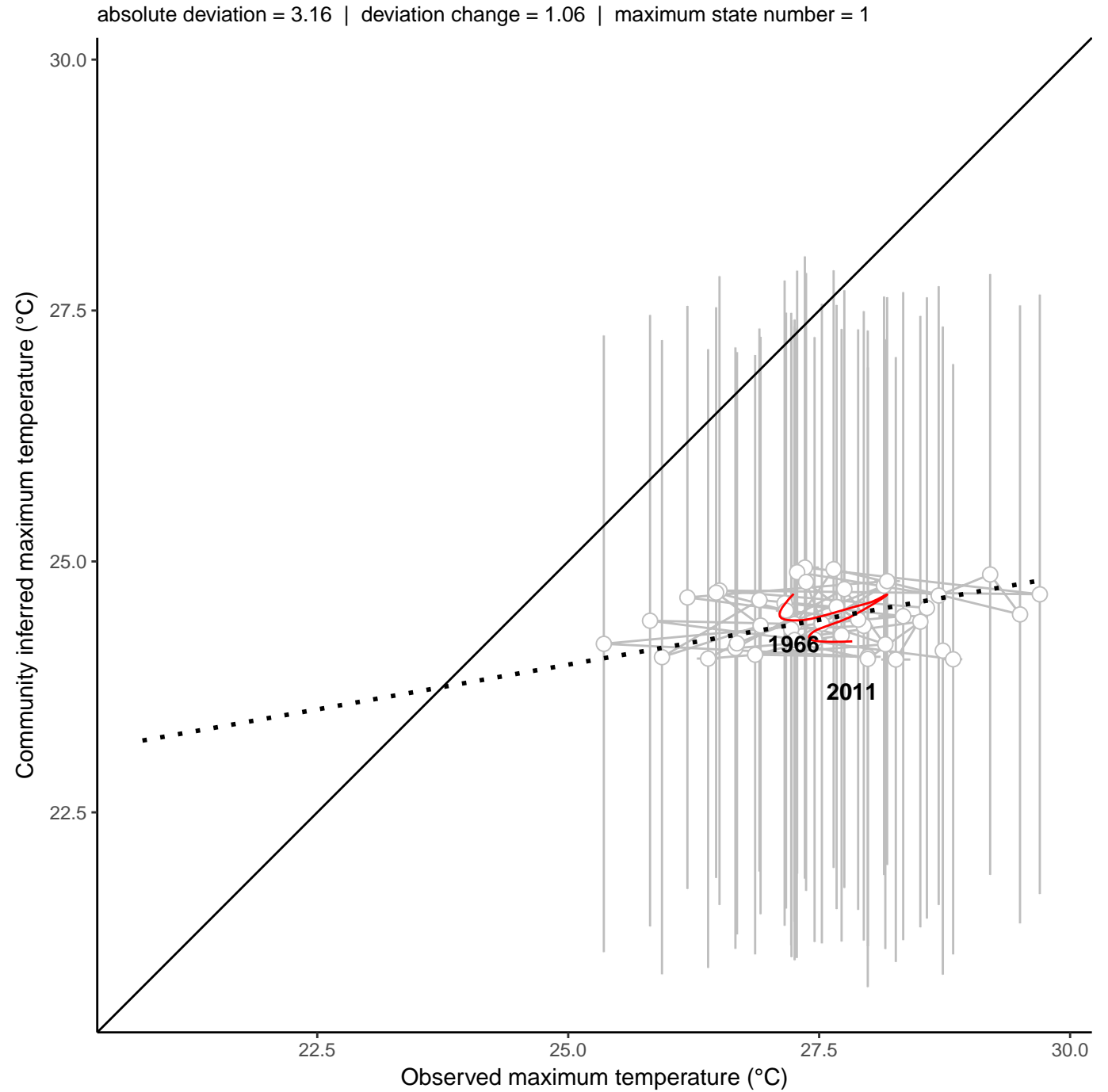
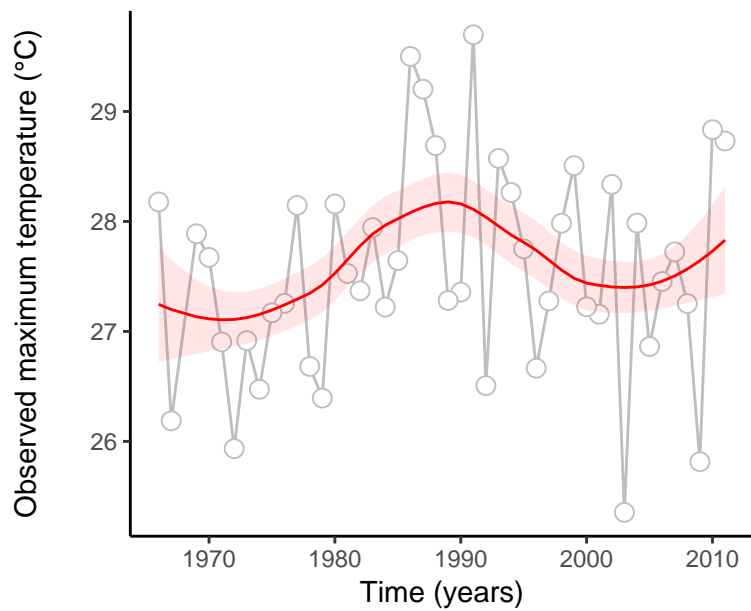
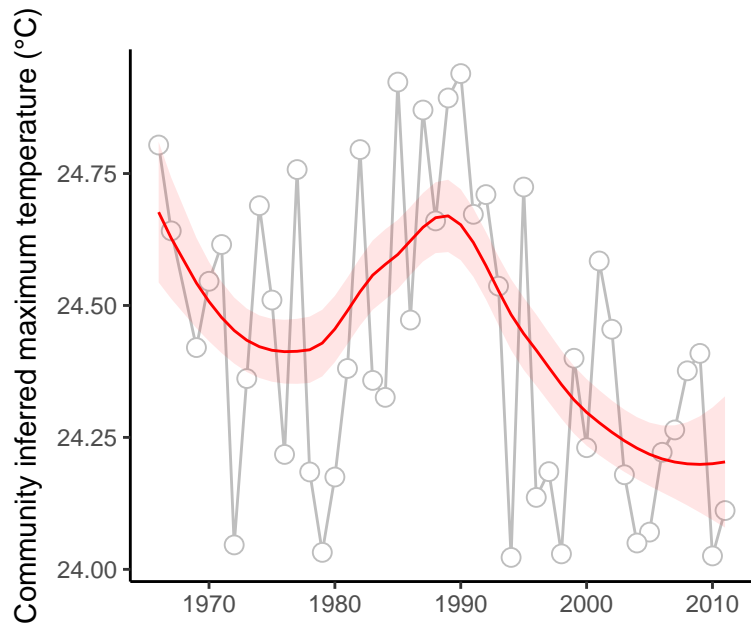

site : 840_61_42

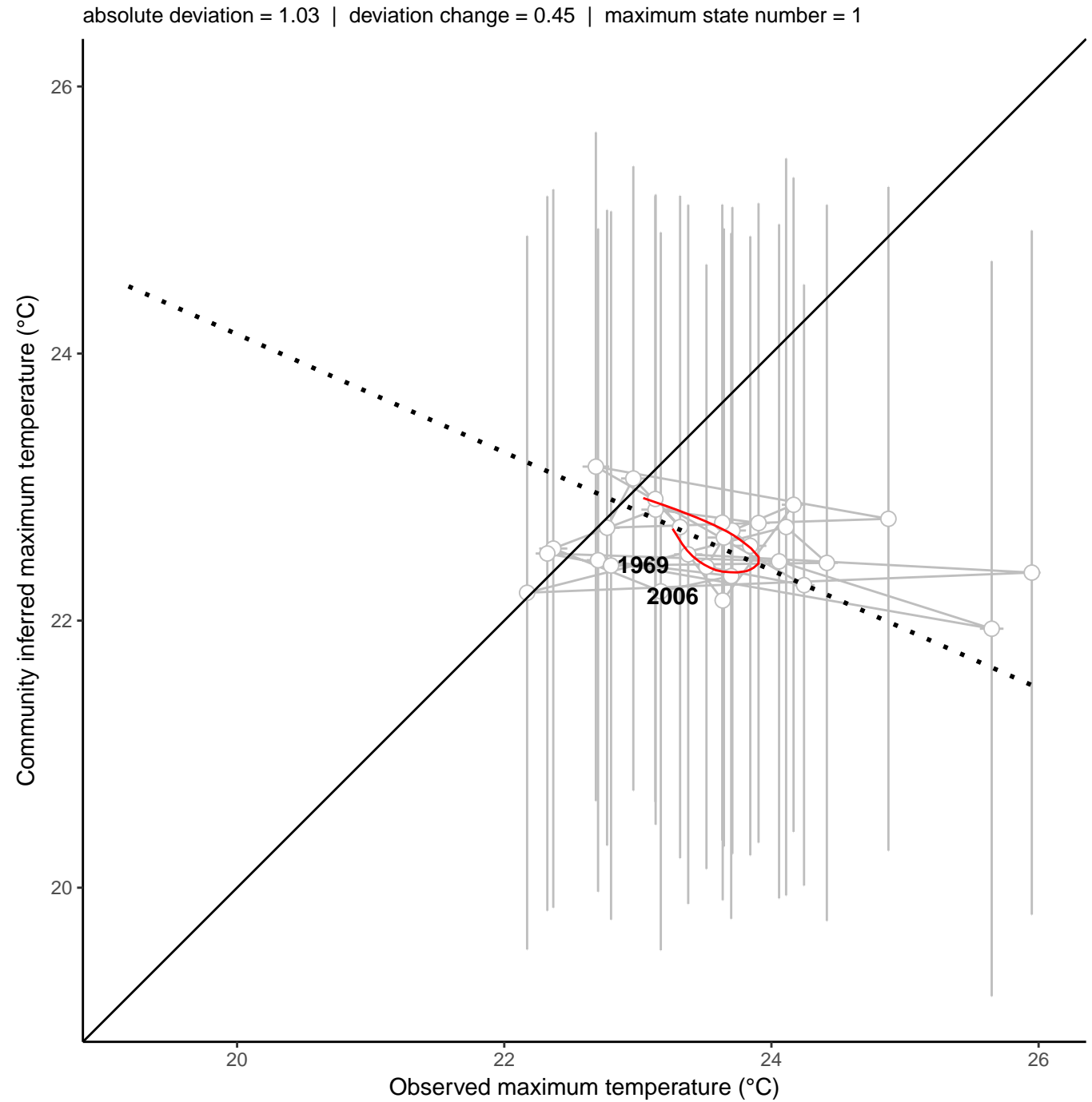
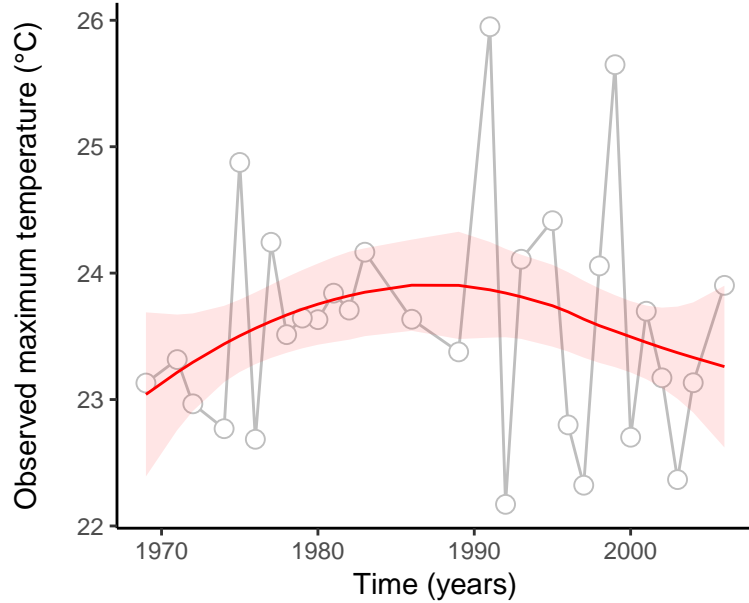
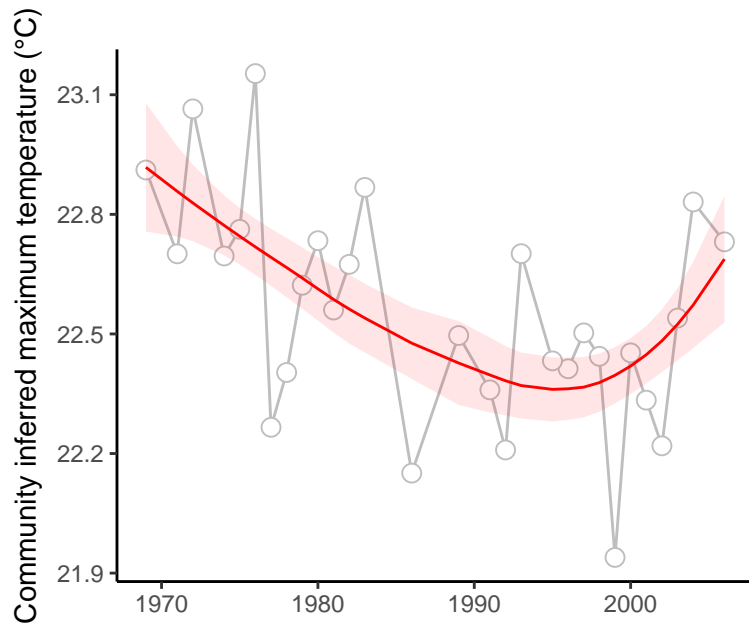

site : 840_66_60

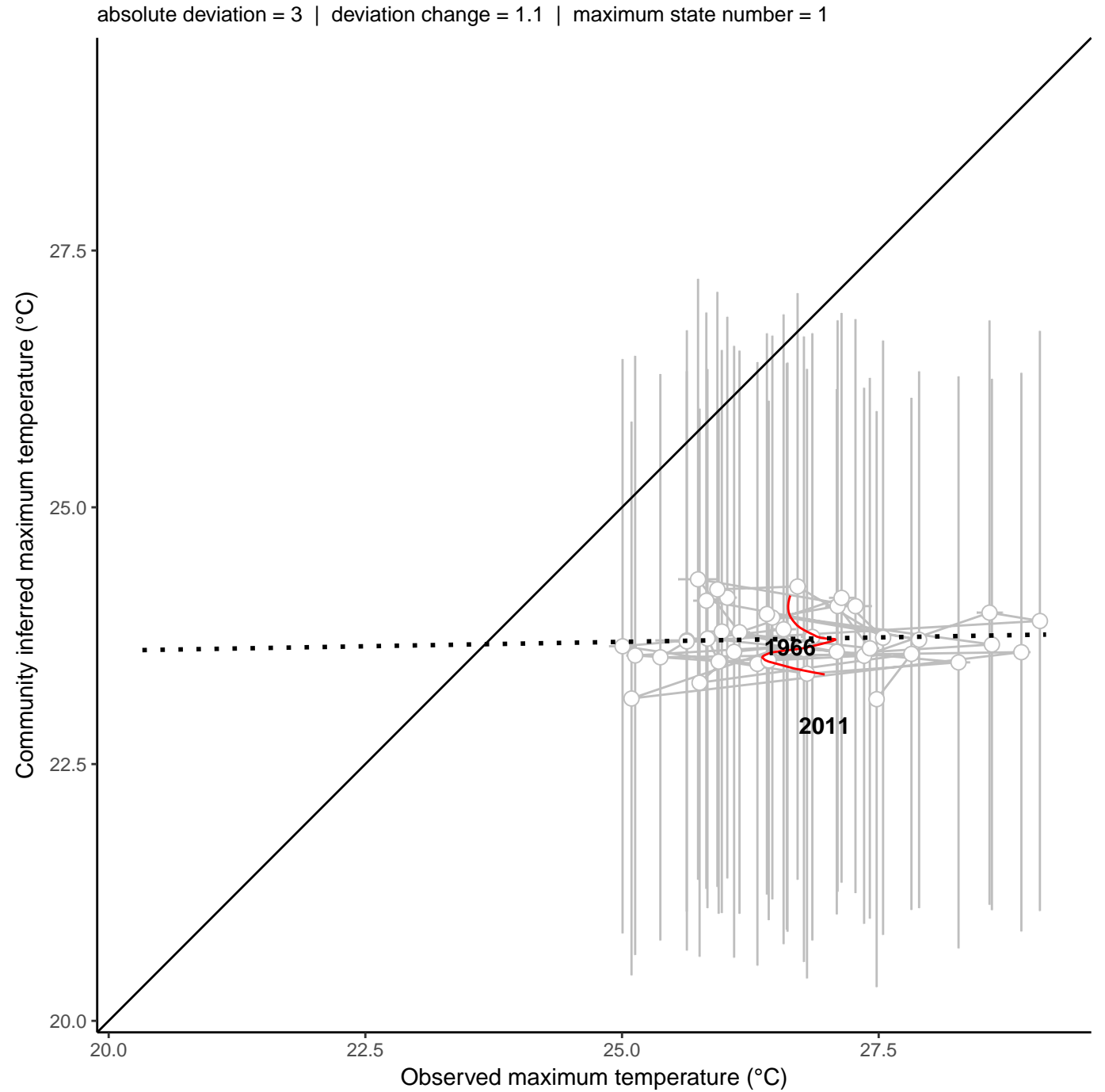
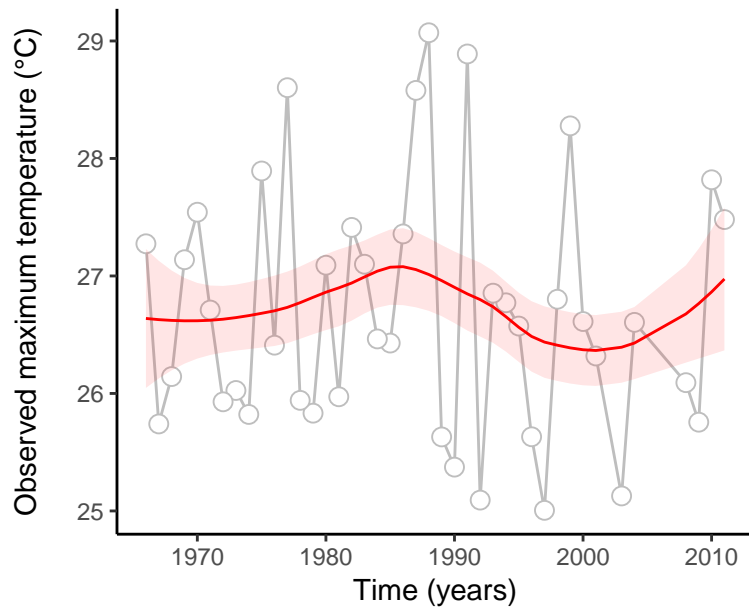
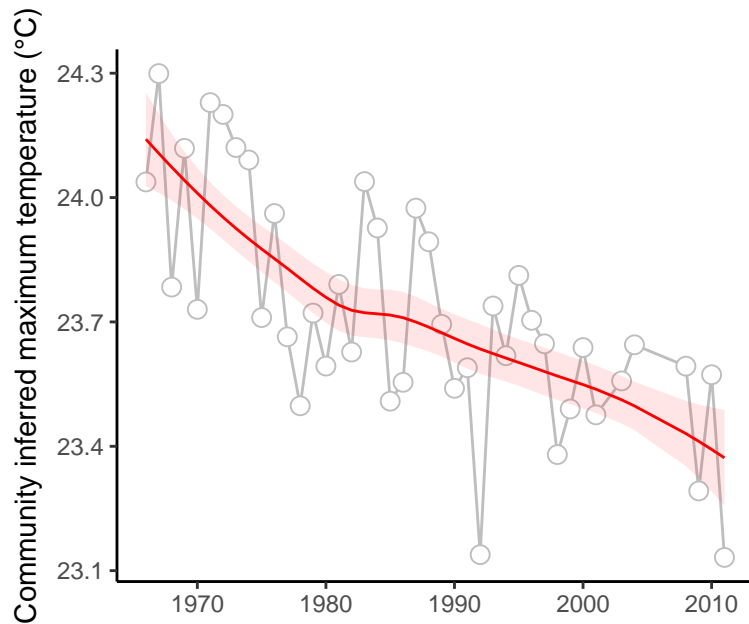

site : 840_72_84

absolute deviation = 2.61 | deviation change = 1.43 | maximum state number = 1

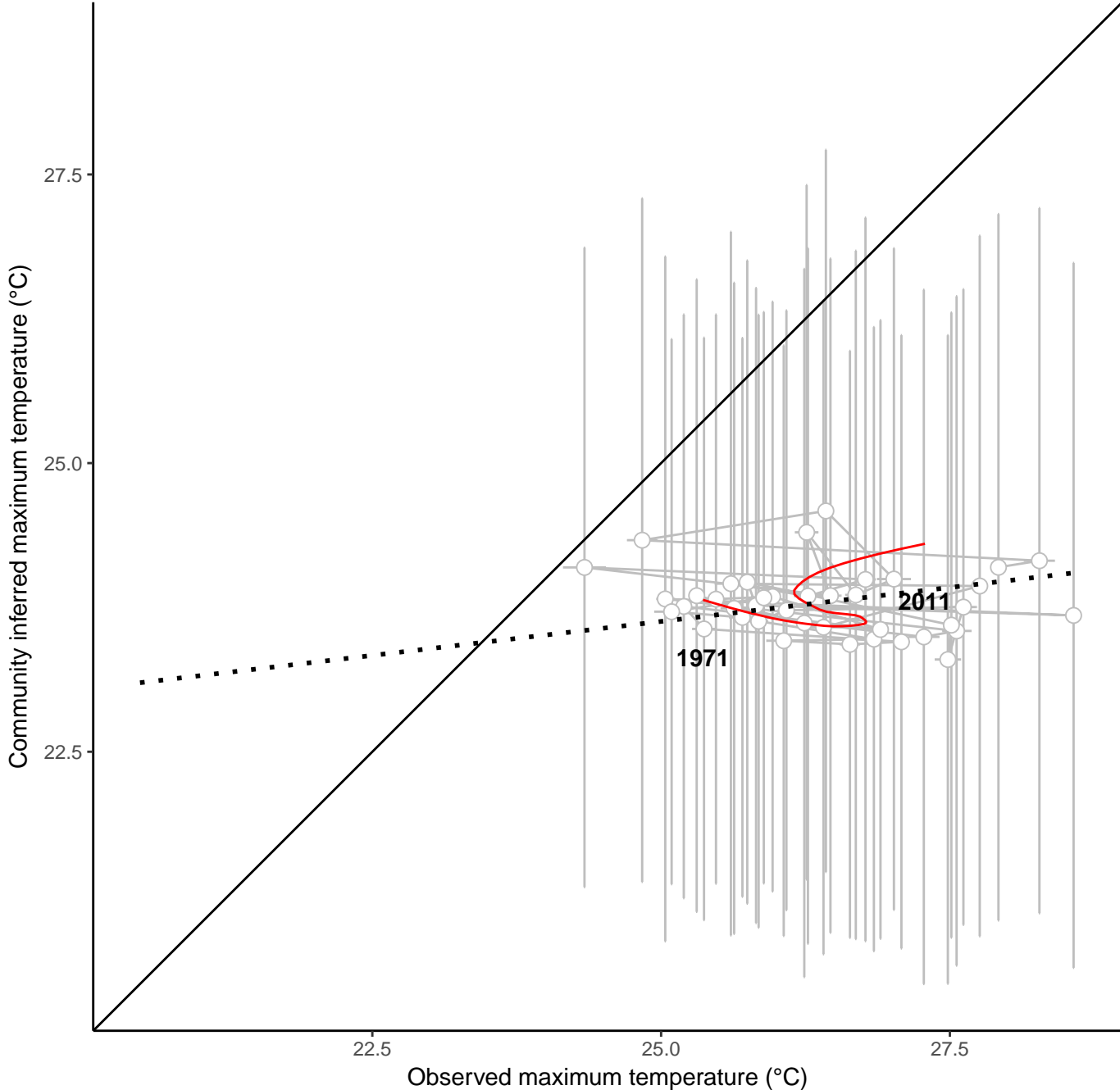
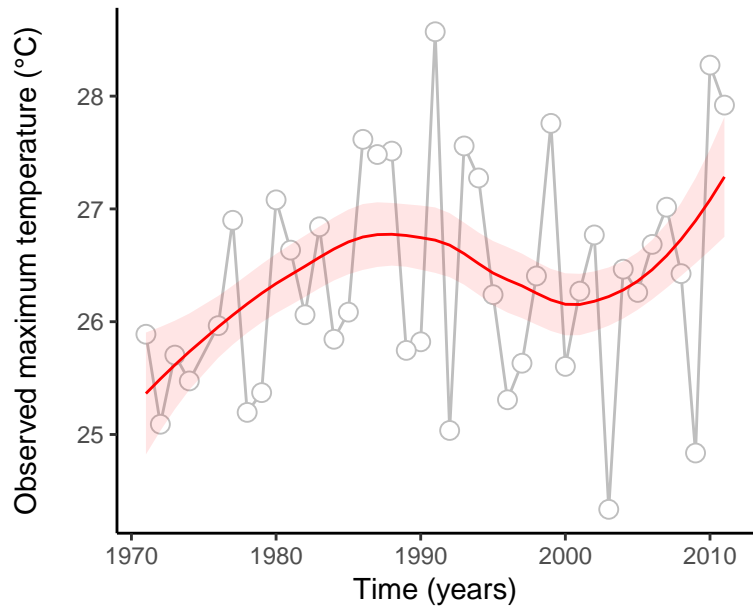
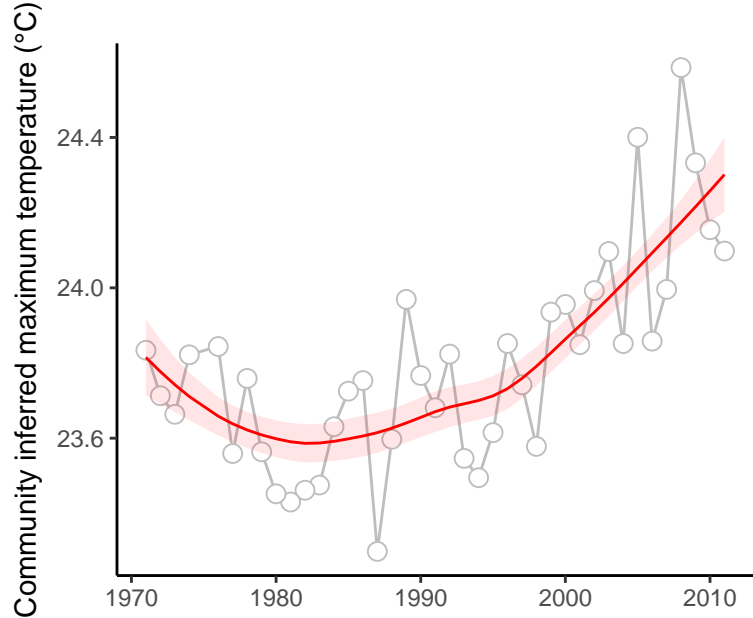

site : 840_88_4

absolute deviation = 1.76 | deviation change = 1.1 | maximum state number = 1

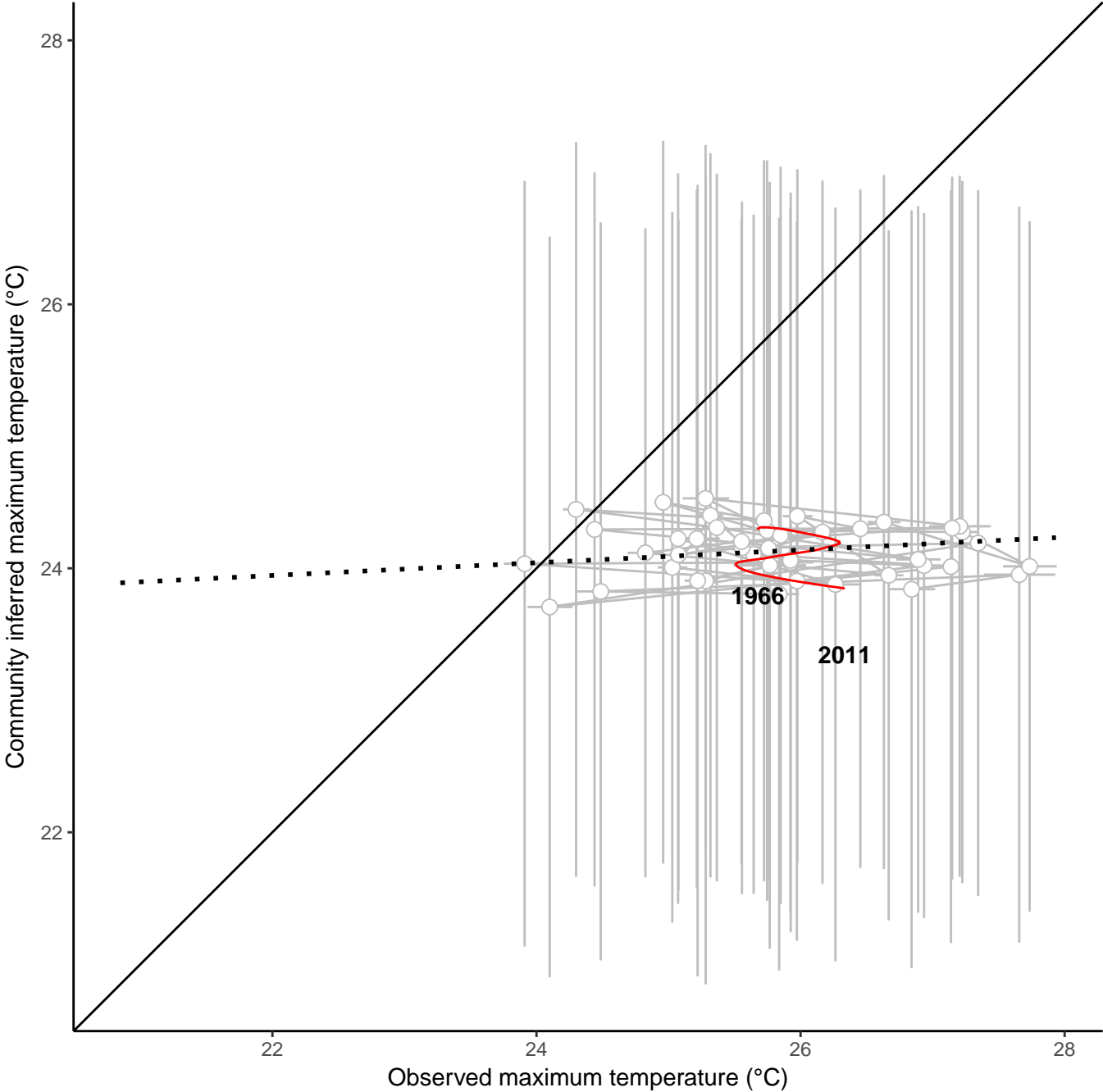
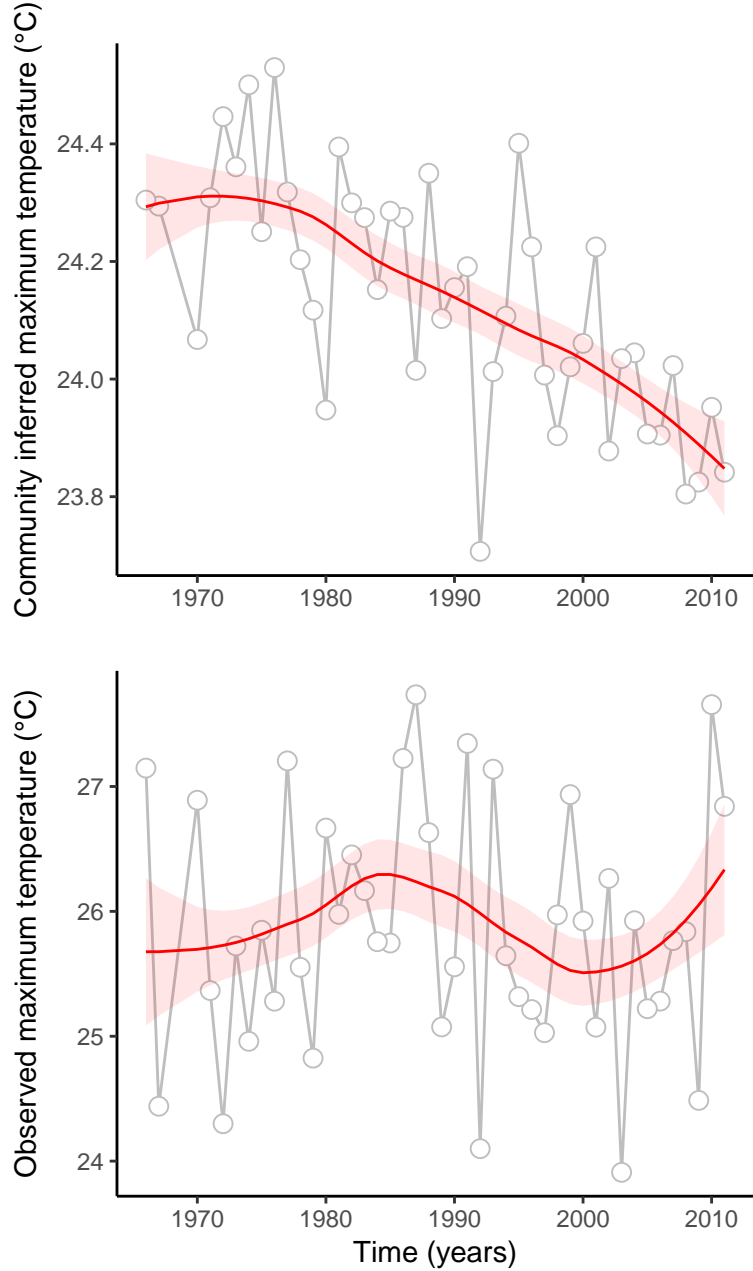

site : 840_91_31

absolute deviation = 1.42 | deviation change = 0.75 | maximum state number = 1

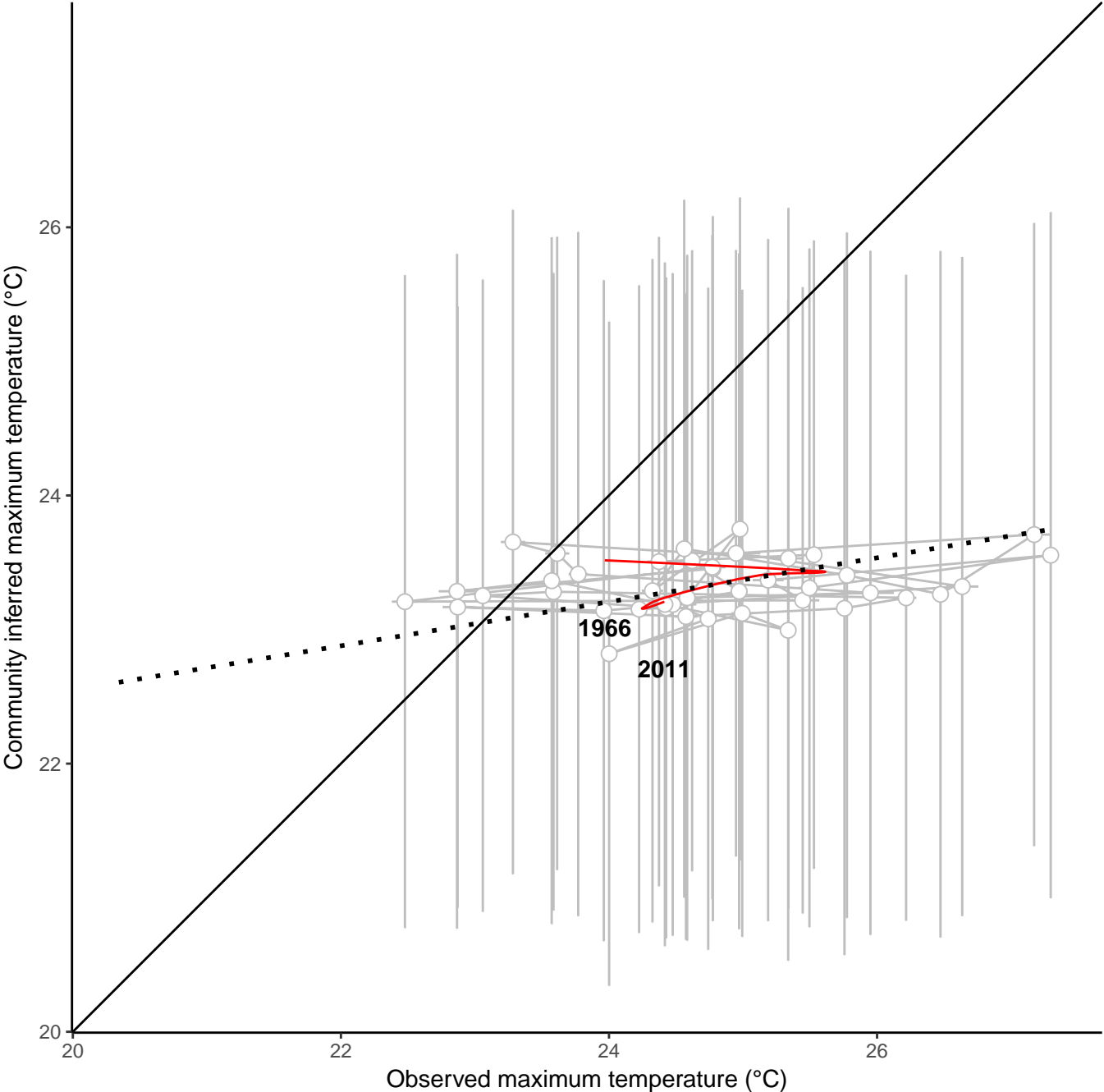
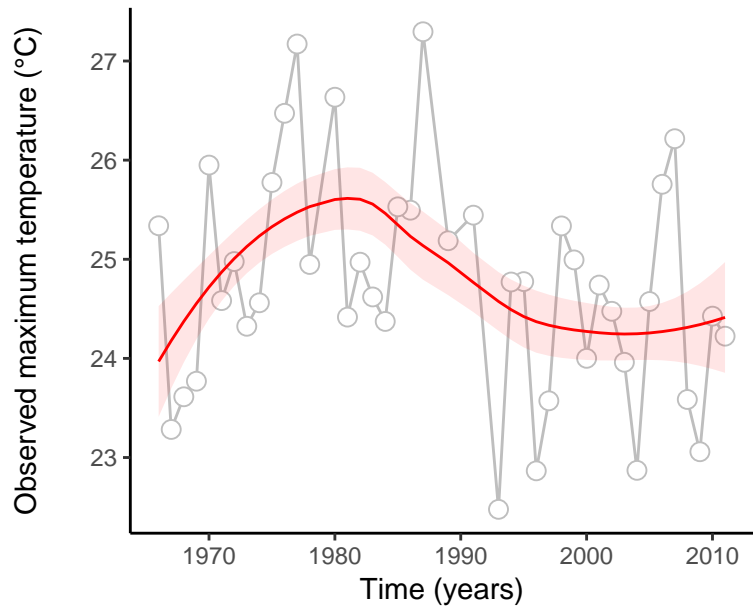
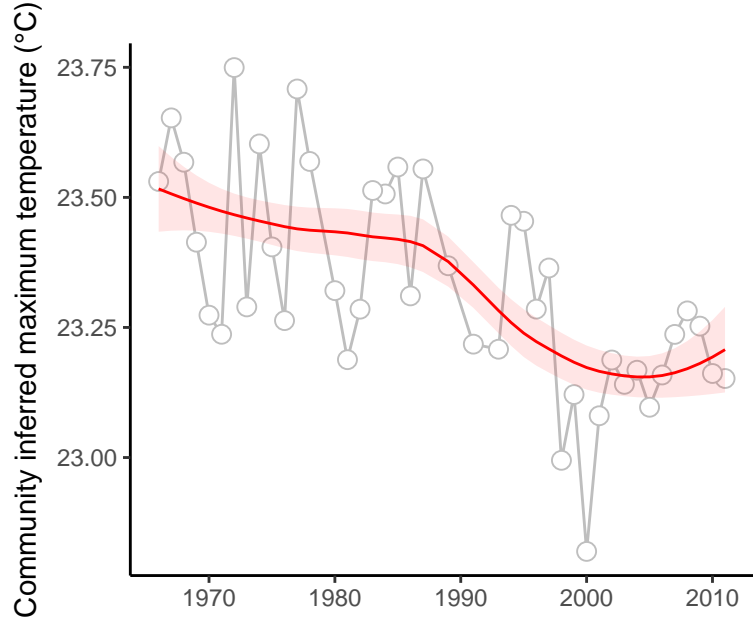

site : 840_91_54

absolute deviation = 1.39 | deviation change = 0.09 | maximum state number = 1

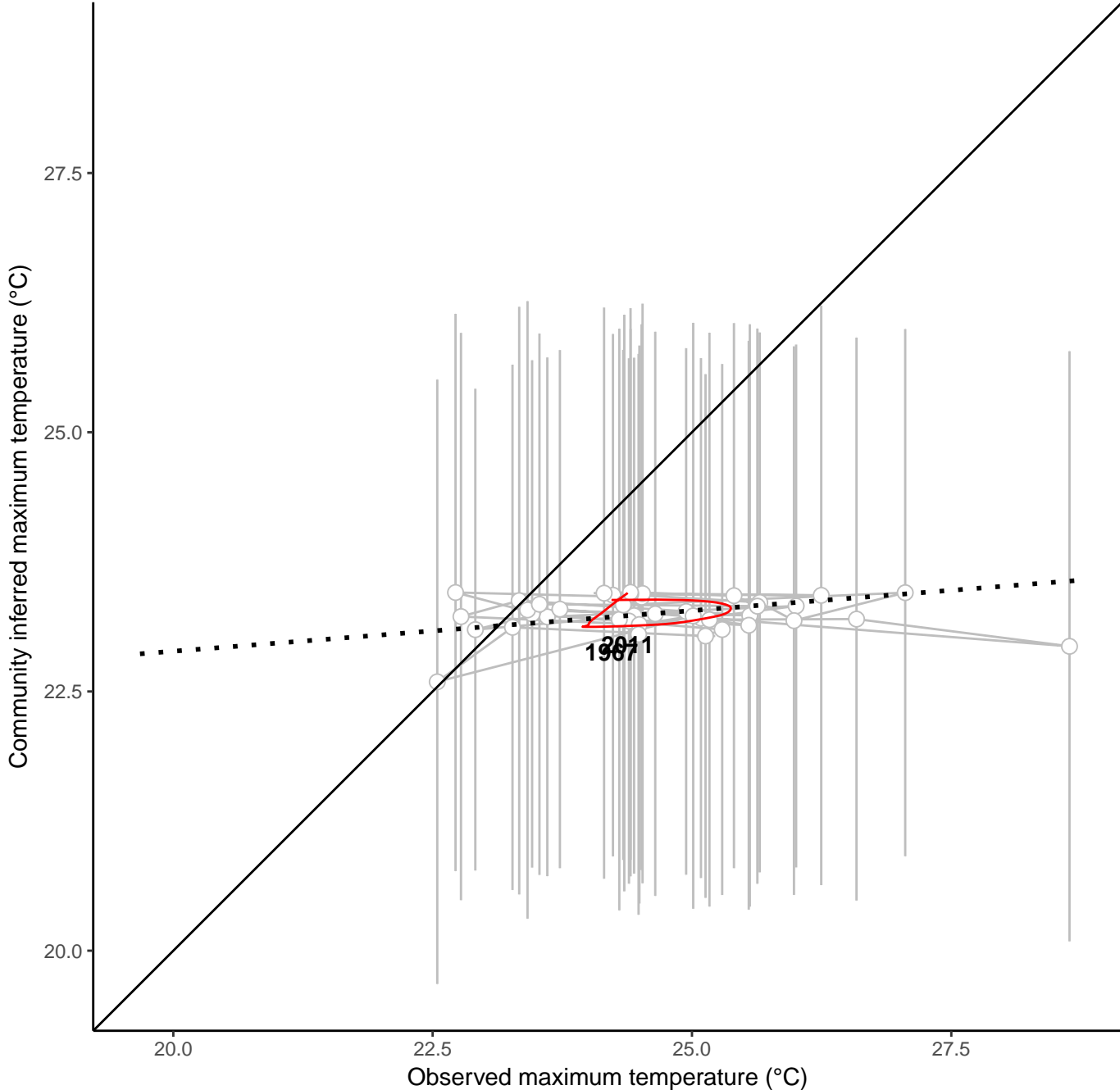
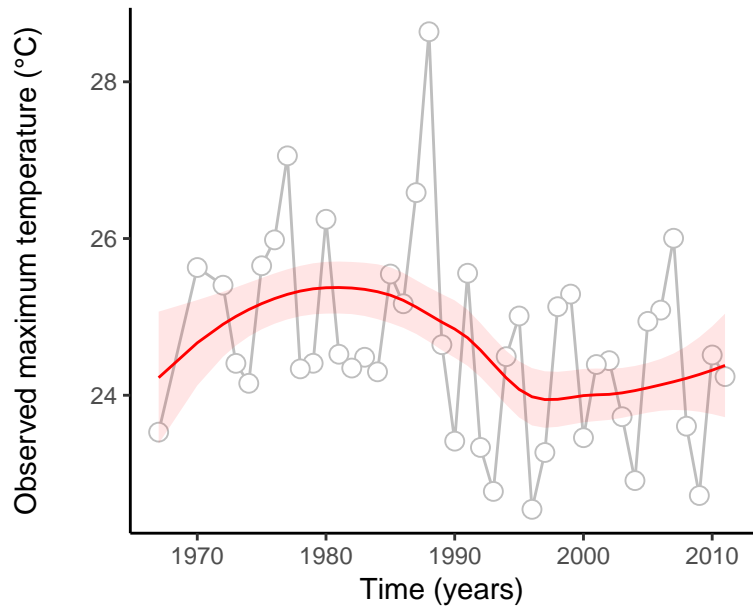
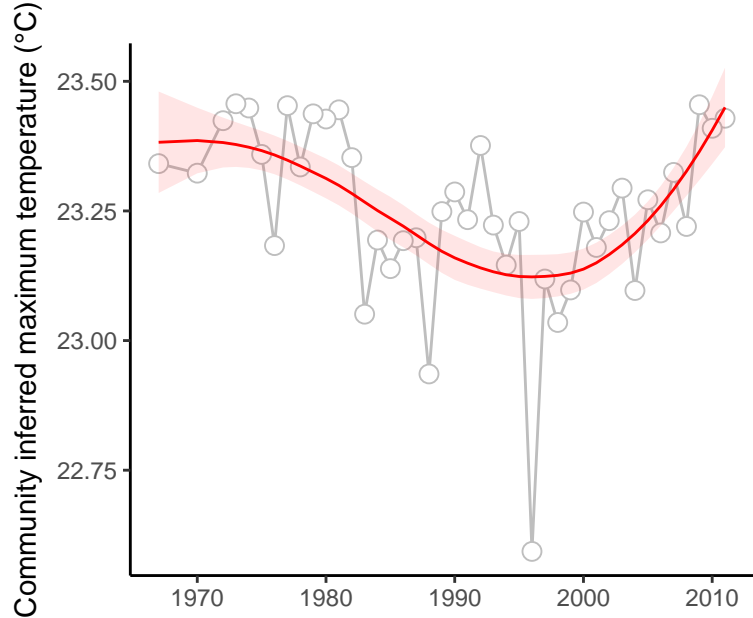

site : 840_14_168

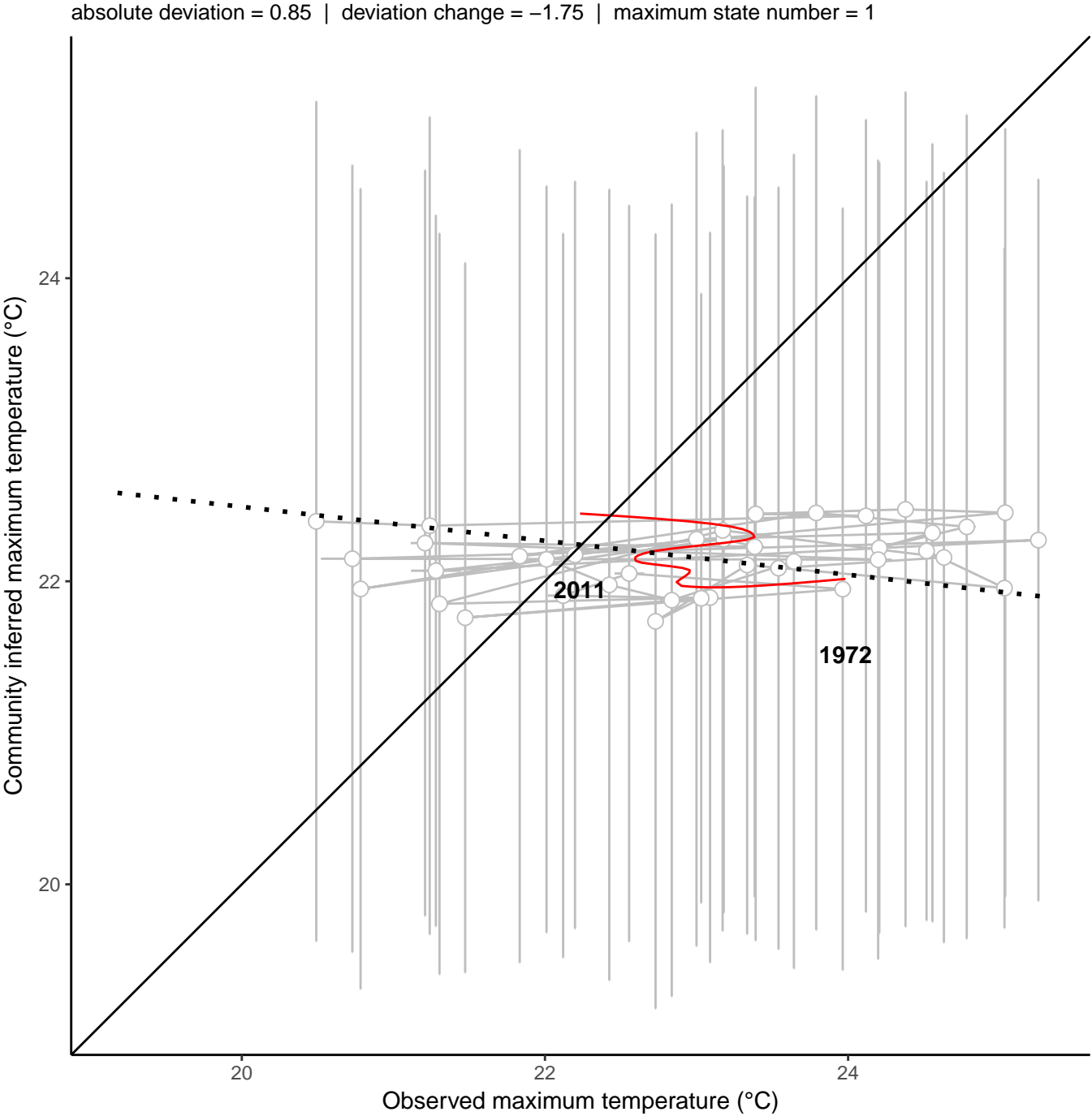
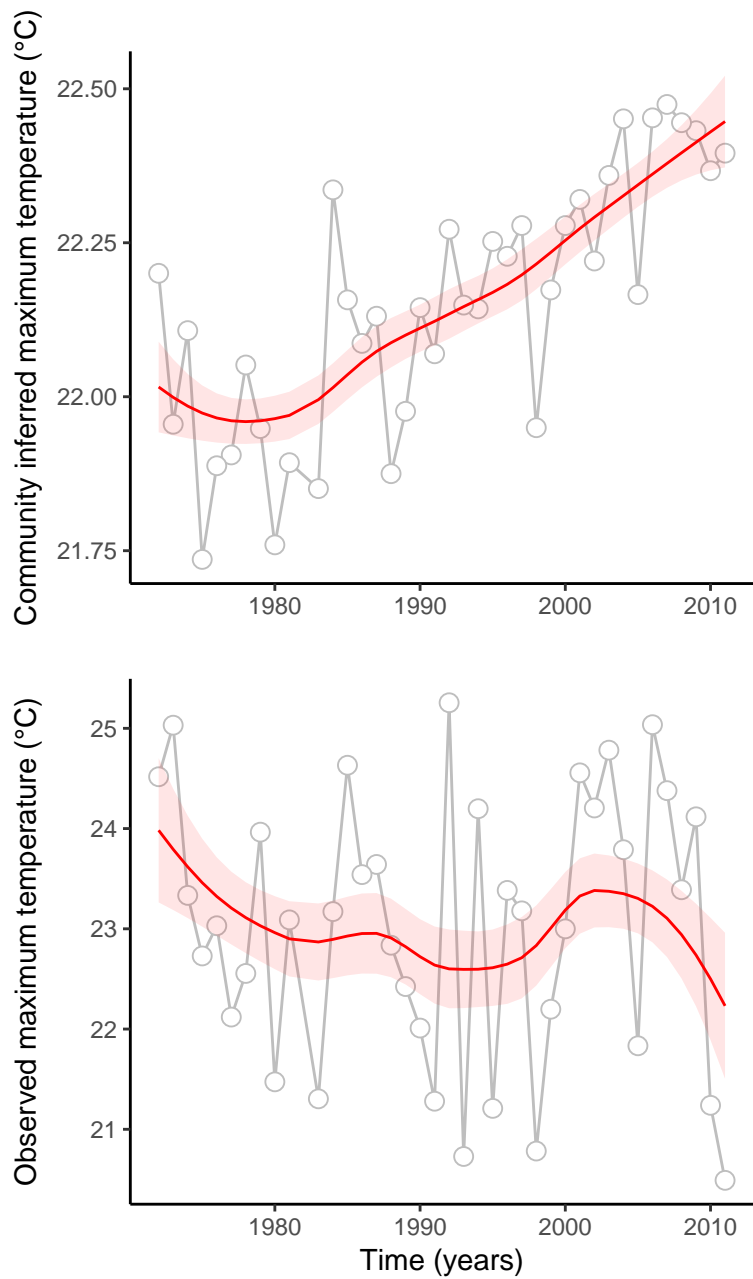

site : 840_14_201

absolute deviation = 3.72 | deviation change = 1.71 | maximum state number = 1

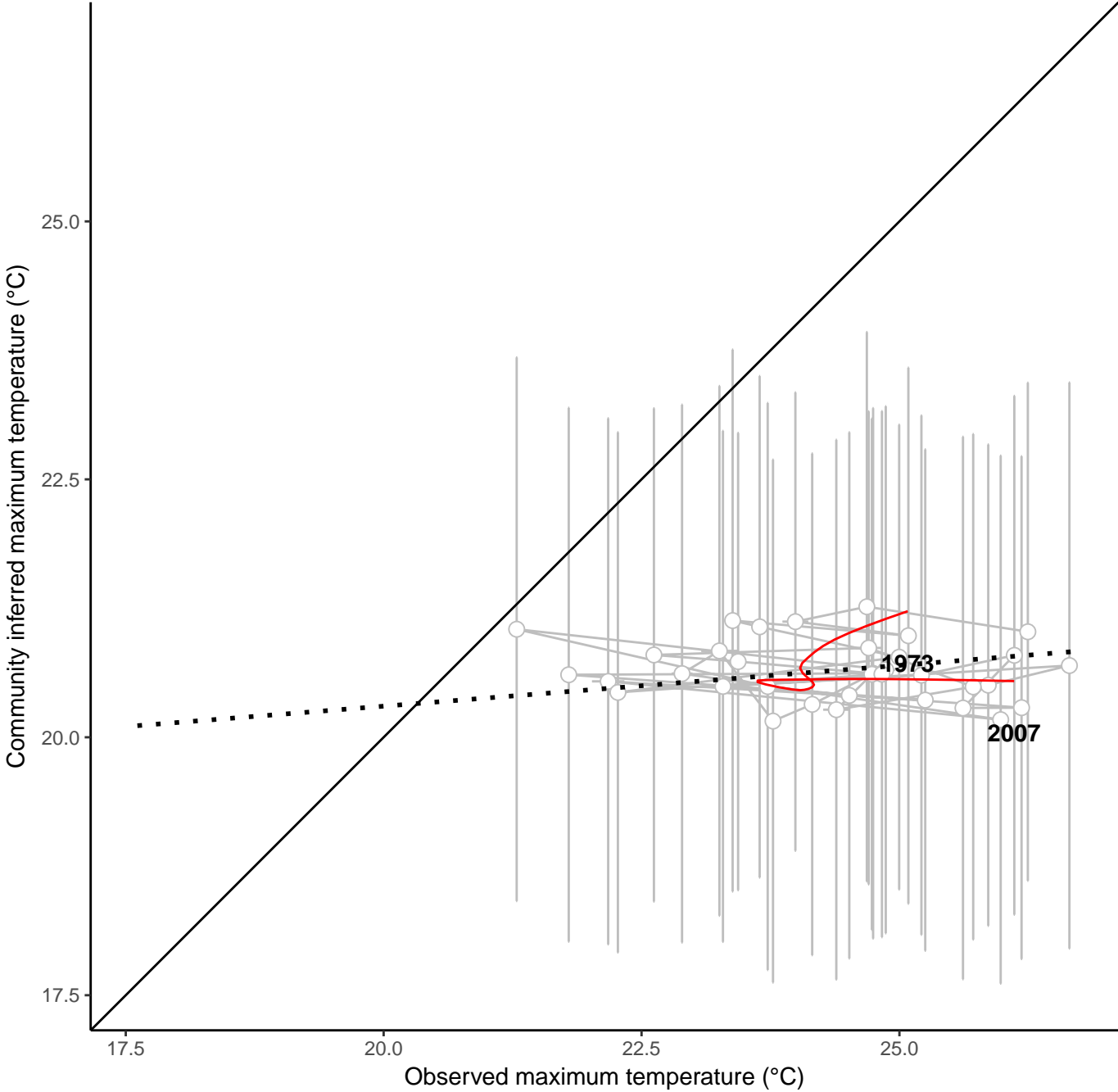
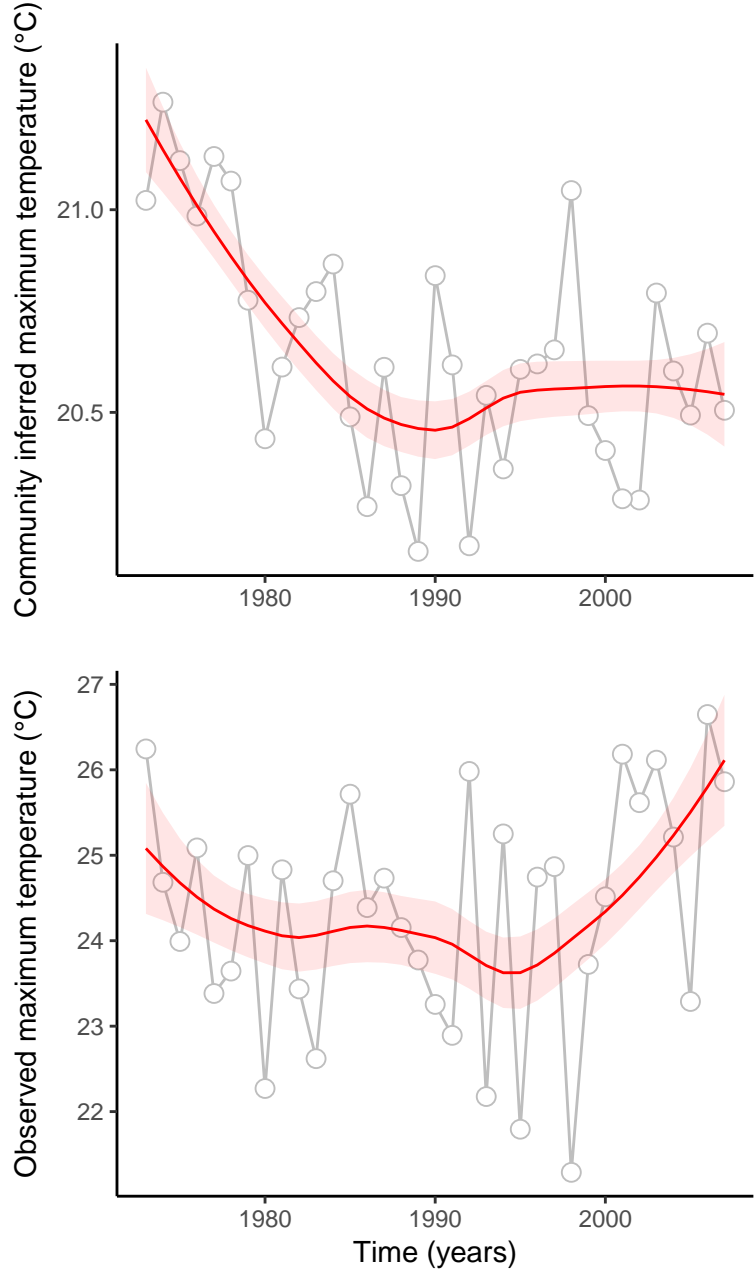

site : 840_14_21

absolute deviation = 7.88 | deviation change = 0.03 | maximum state number = 1

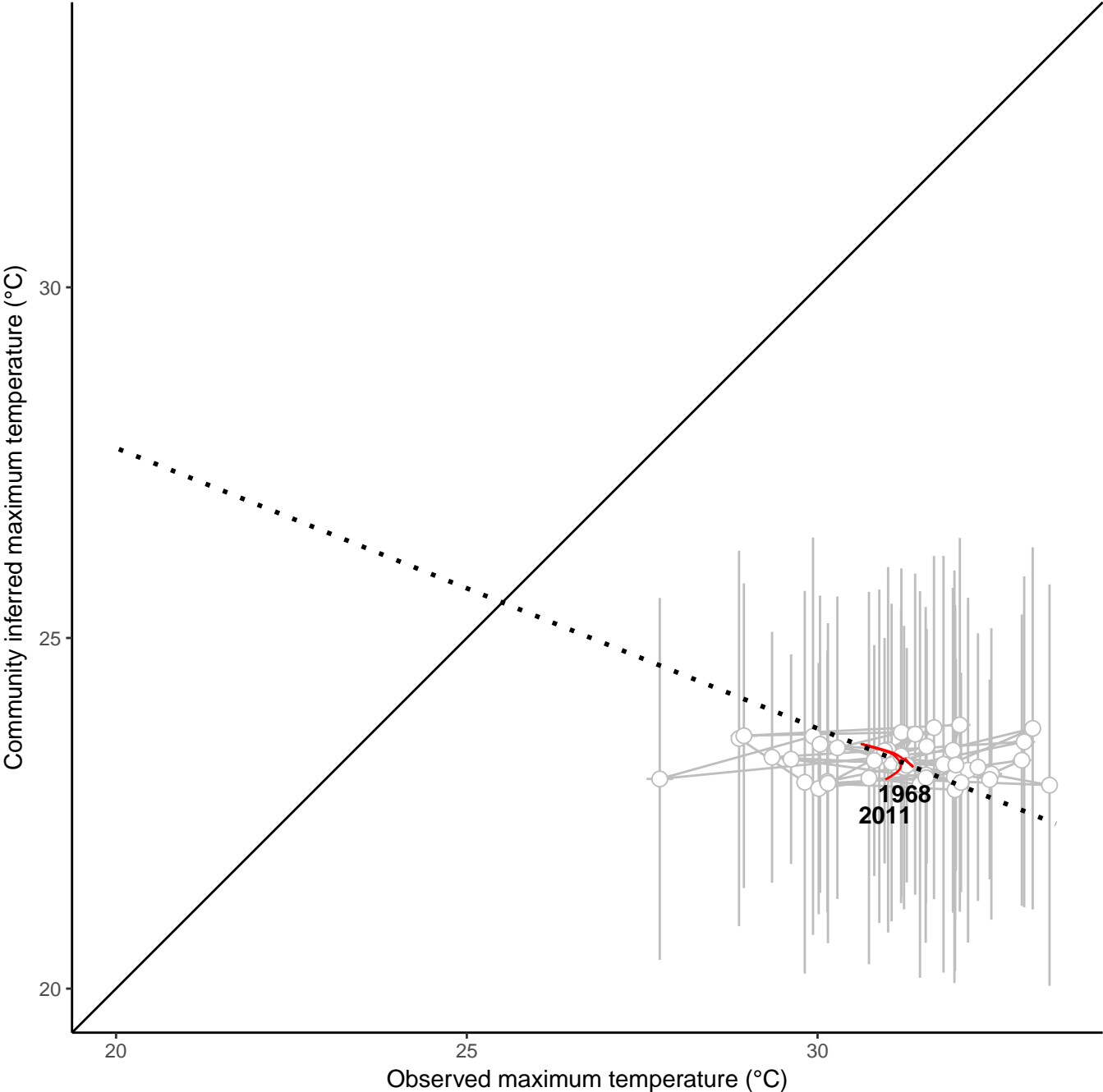
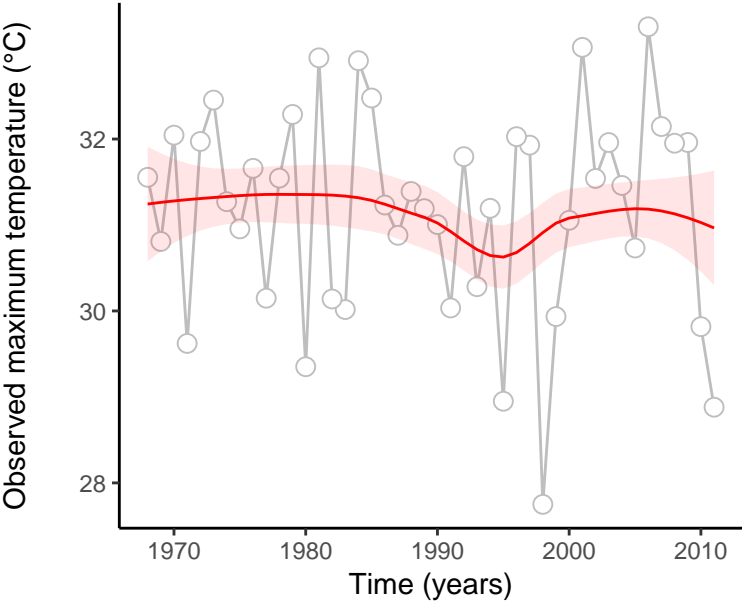
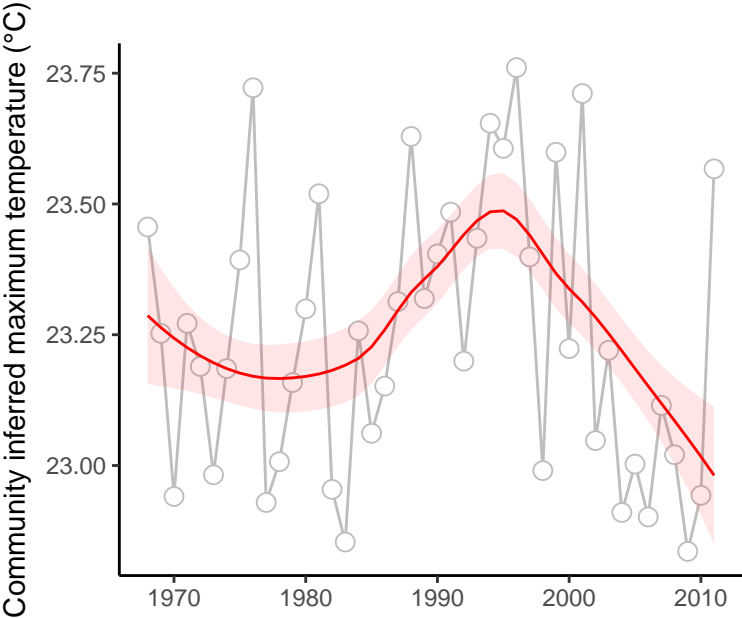

site : 840_21_1

absolute deviation = 3.04 | deviation change = 2.15 | maximum state number = 2

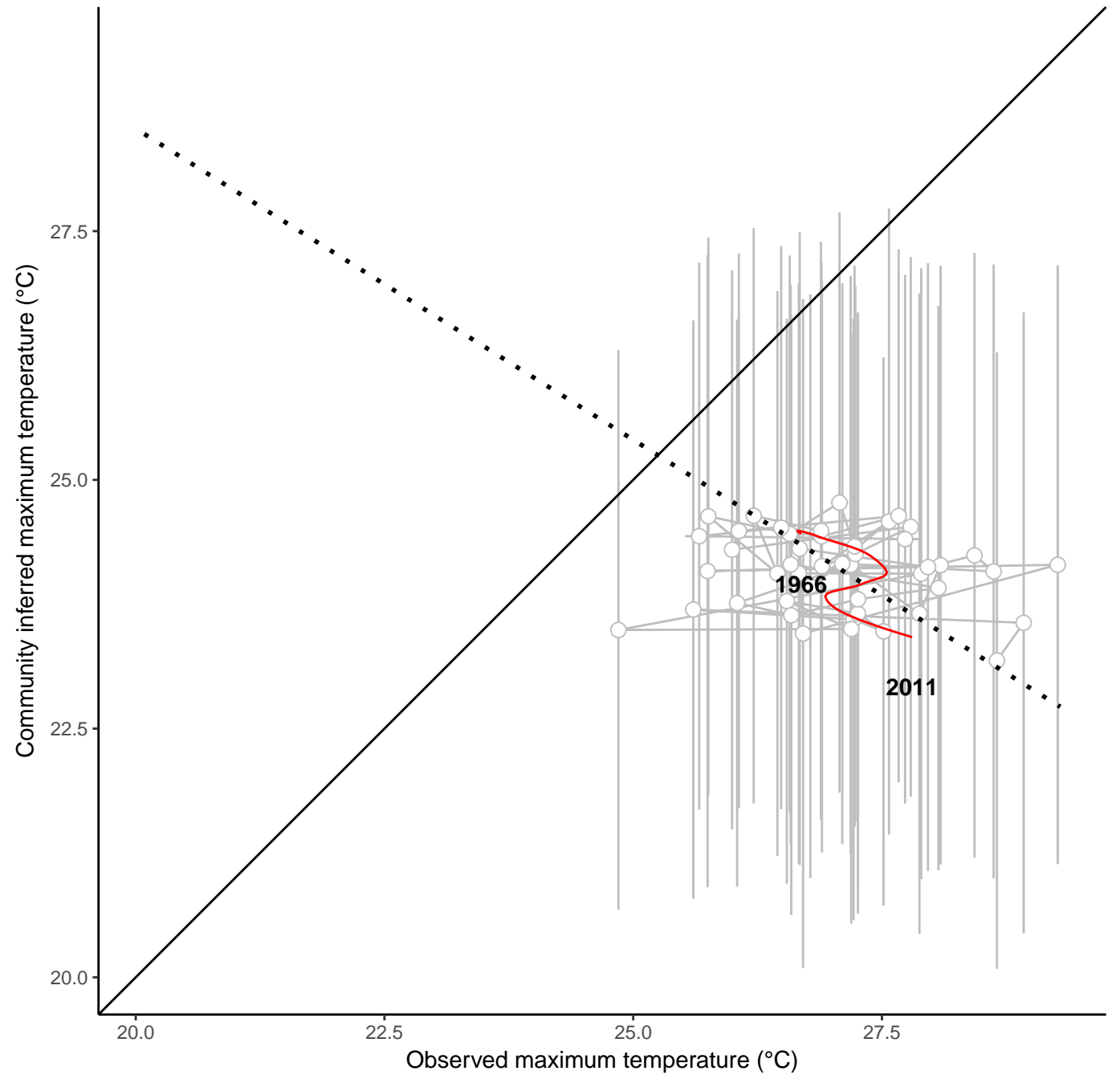
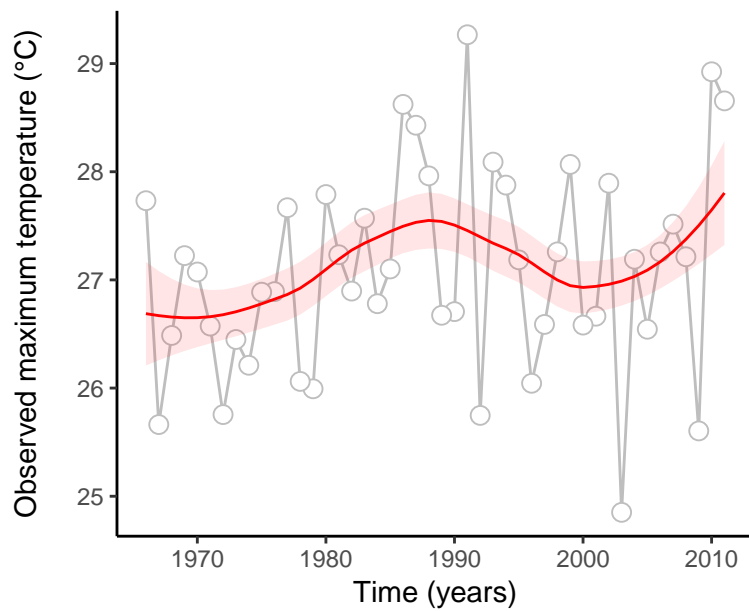
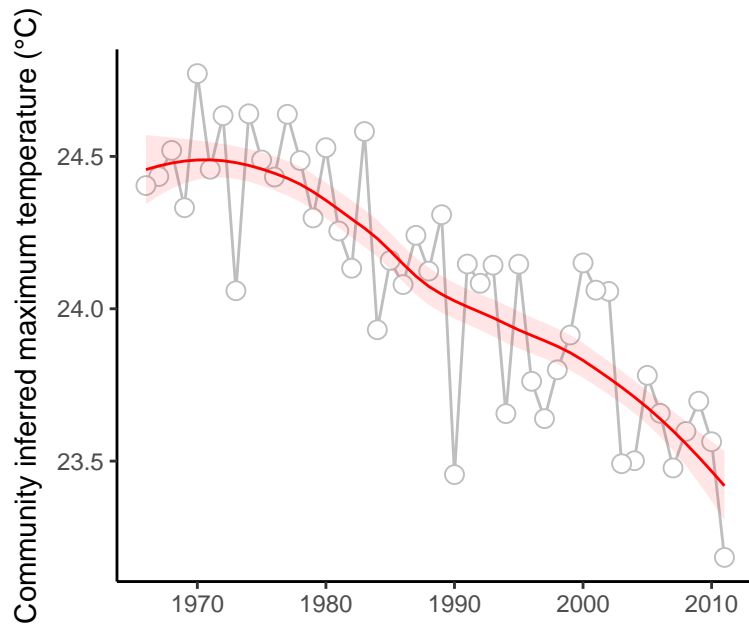

site : 840_21_3

absolute deviation = 2.97 | deviation change = 1.36 | maximum state number = 1

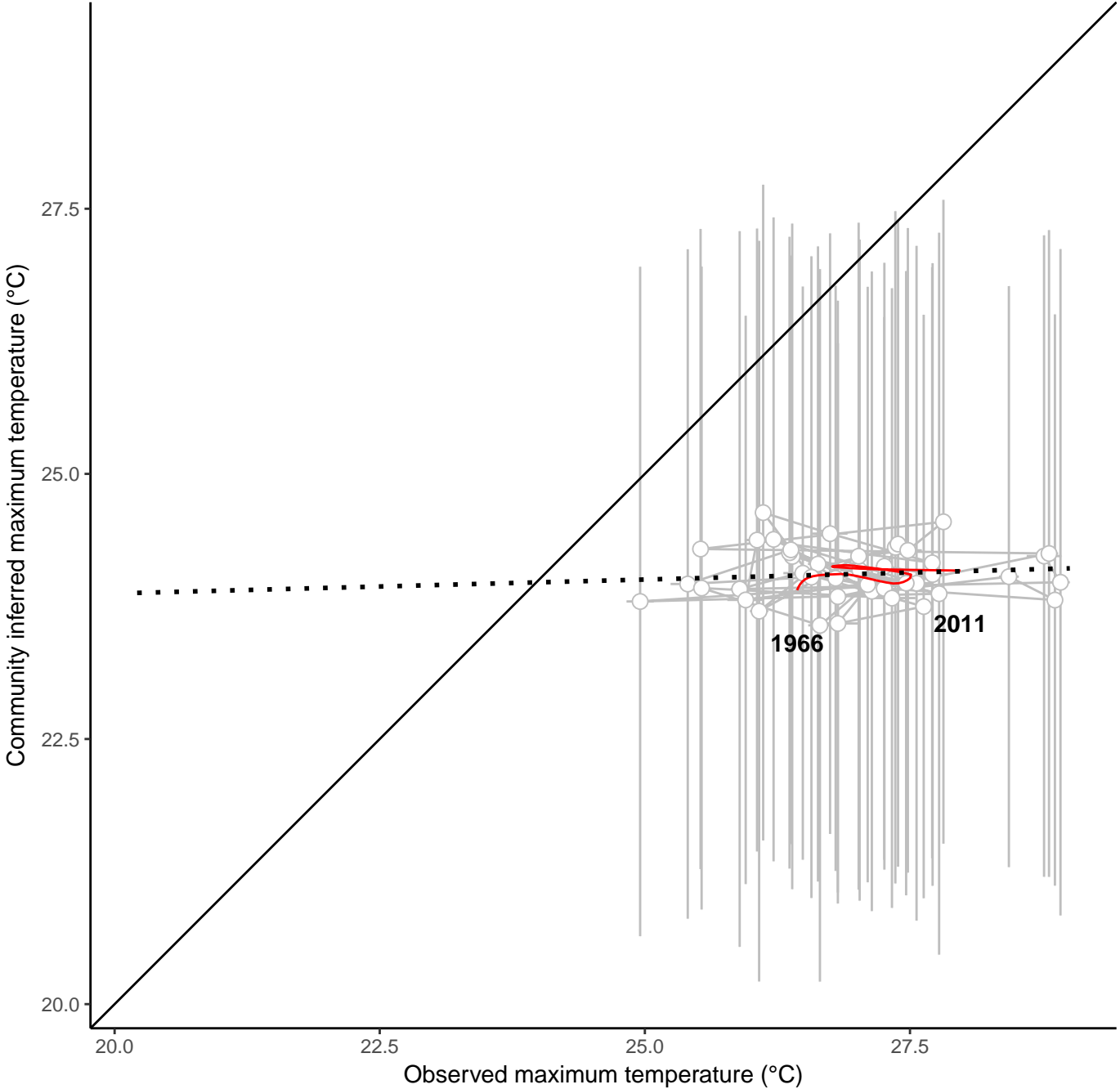
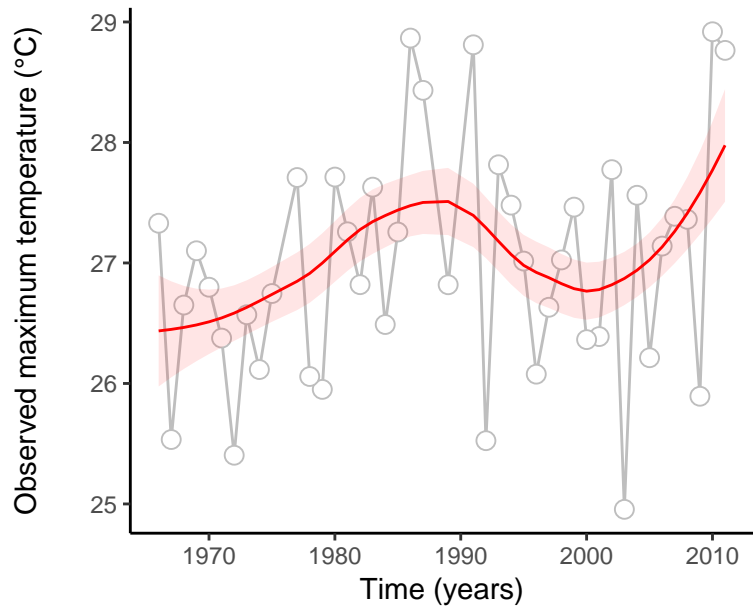
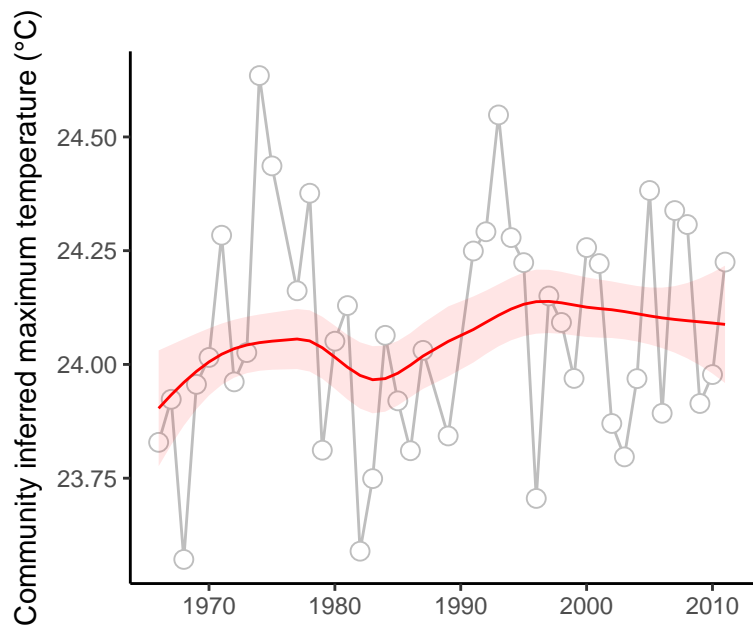

site : 840_25_3

absolute deviation = 4.75 | deviation change = 0.99 | maximum state number = 2

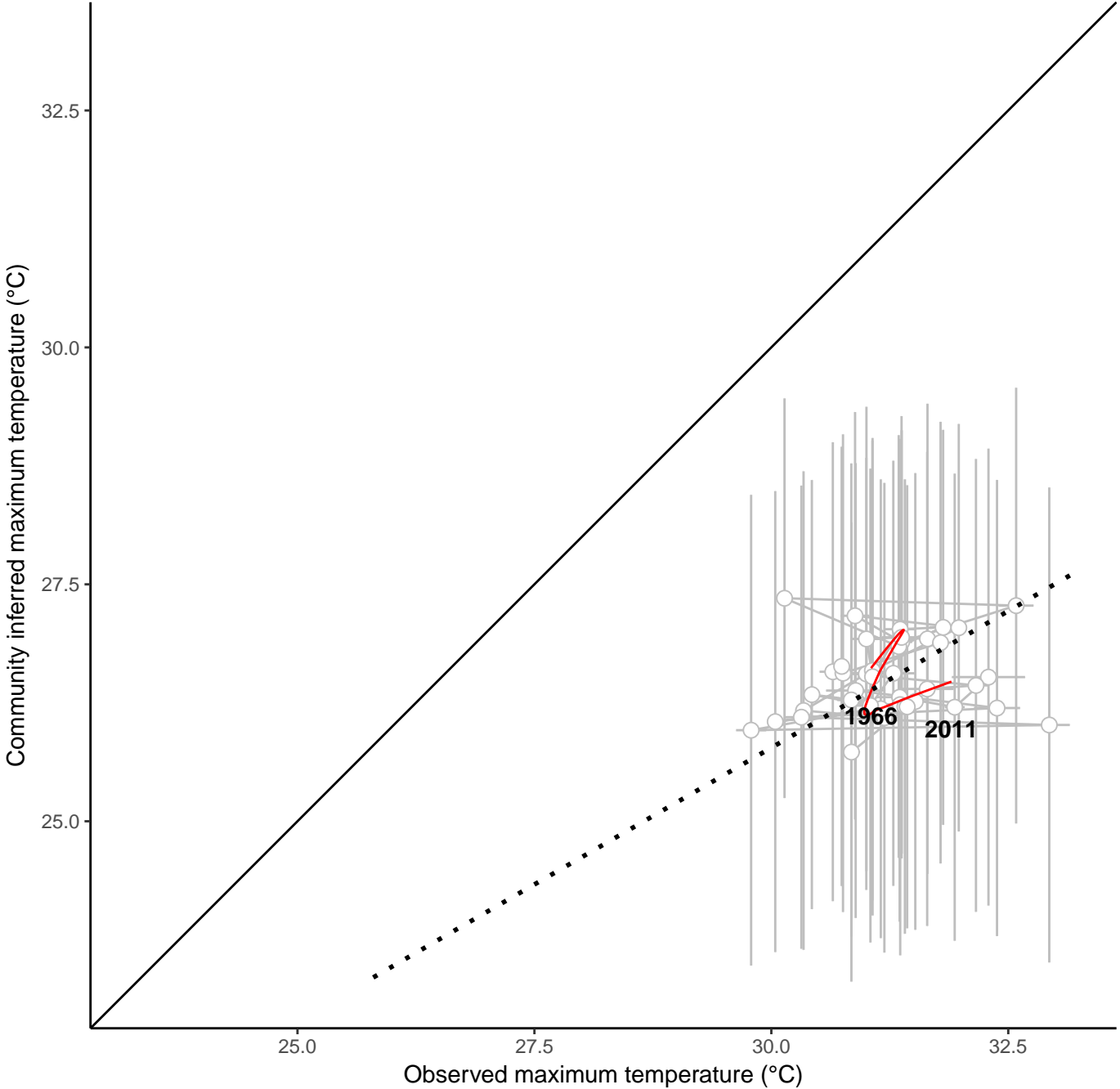
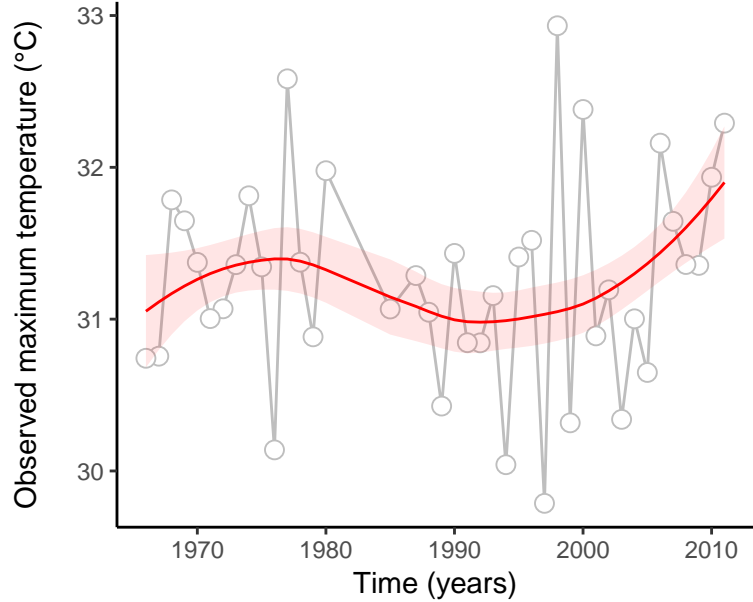
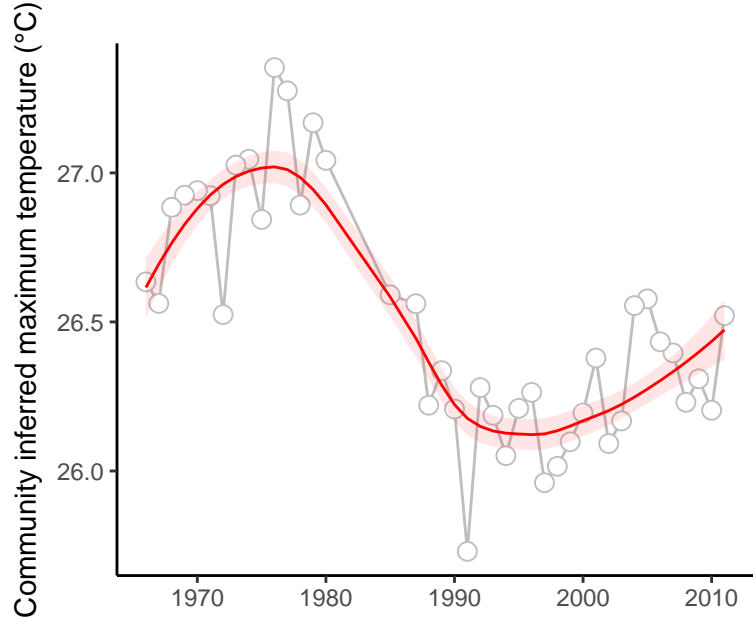

site : 840_46_5

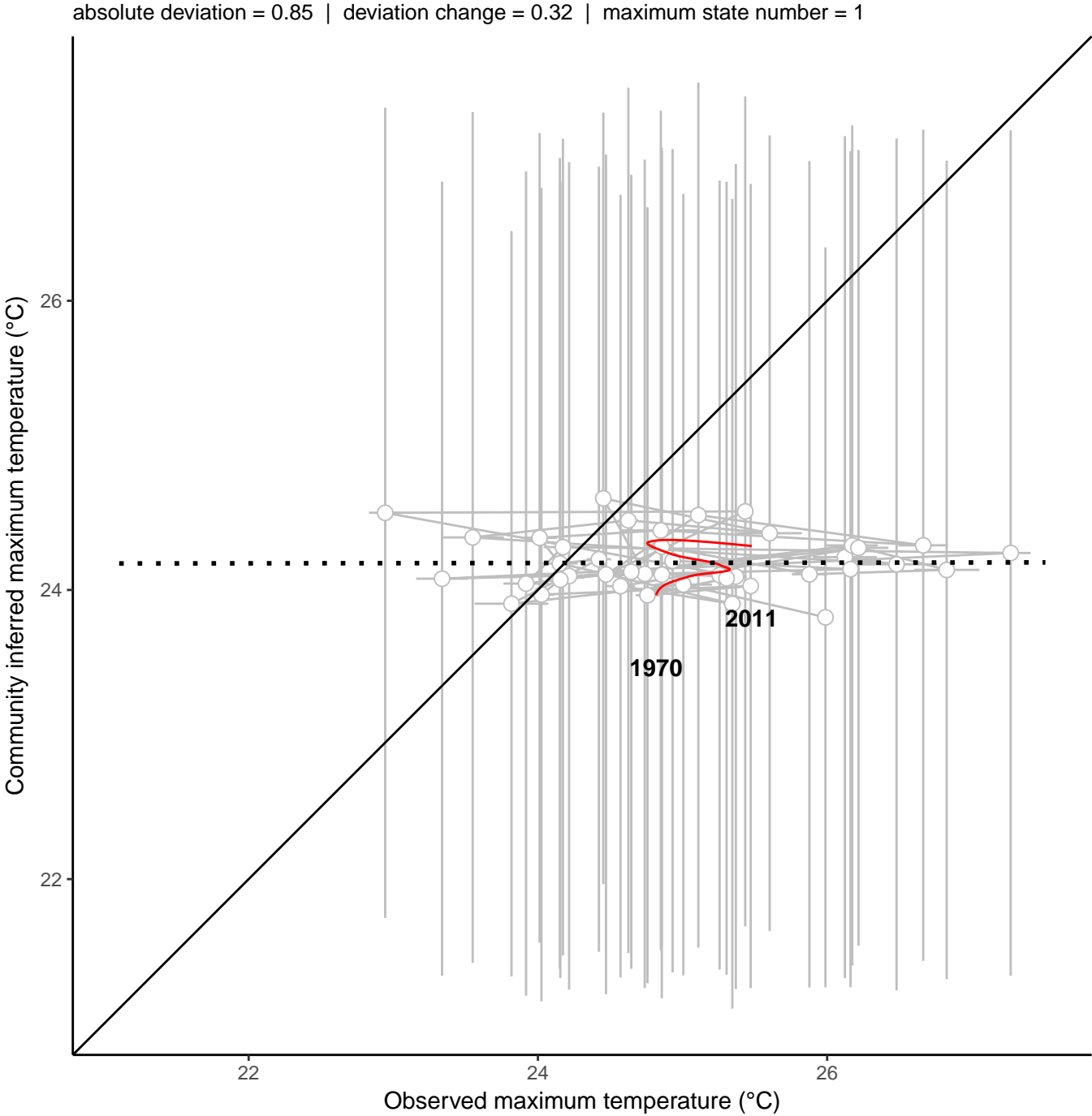
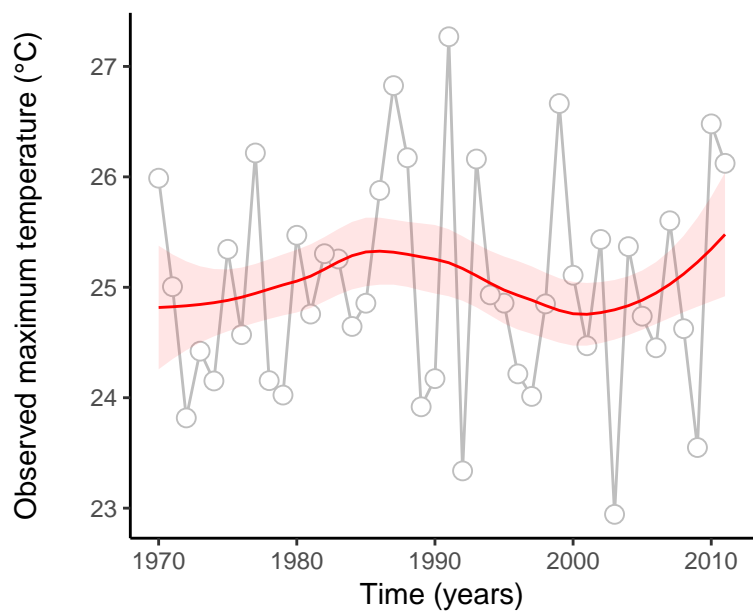
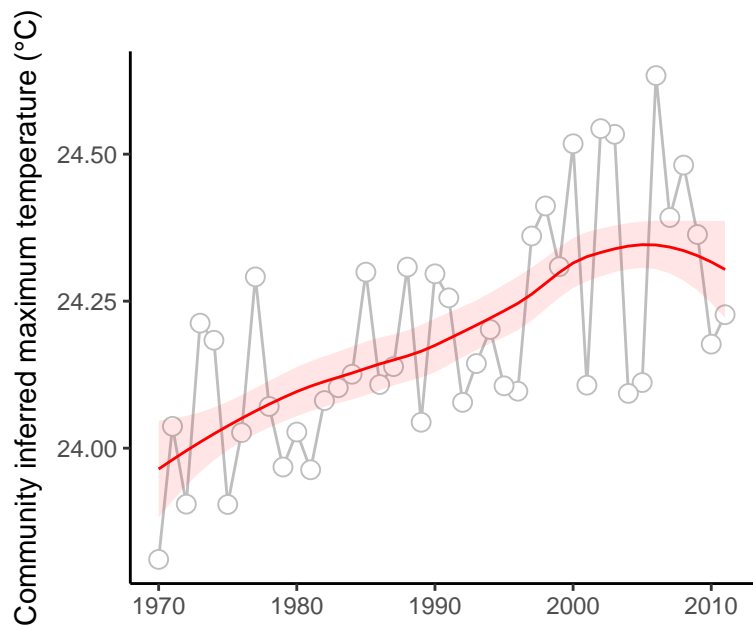

site : 840_47_17

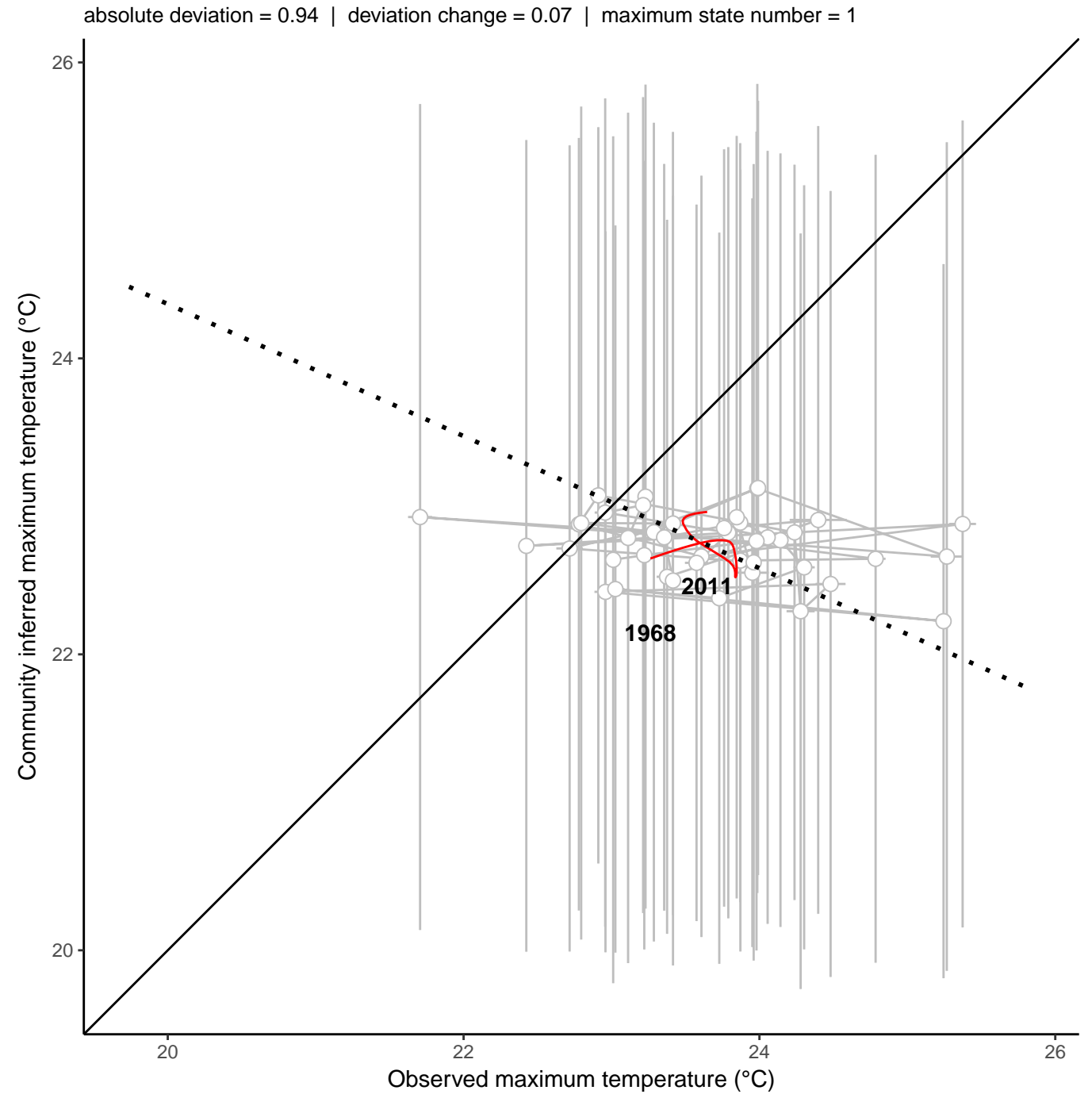
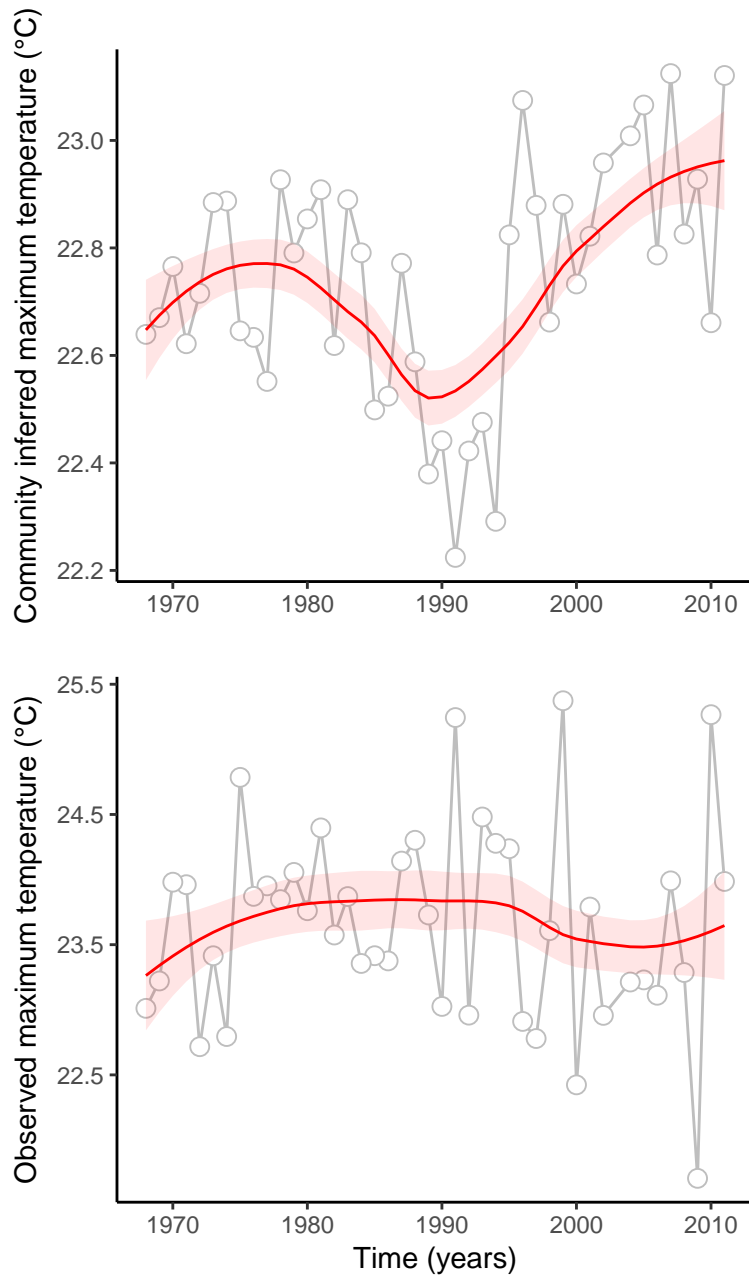

site : 840_63_12

absolute deviation = 3.97 | deviation change = 1.52 | maximum state number = 1

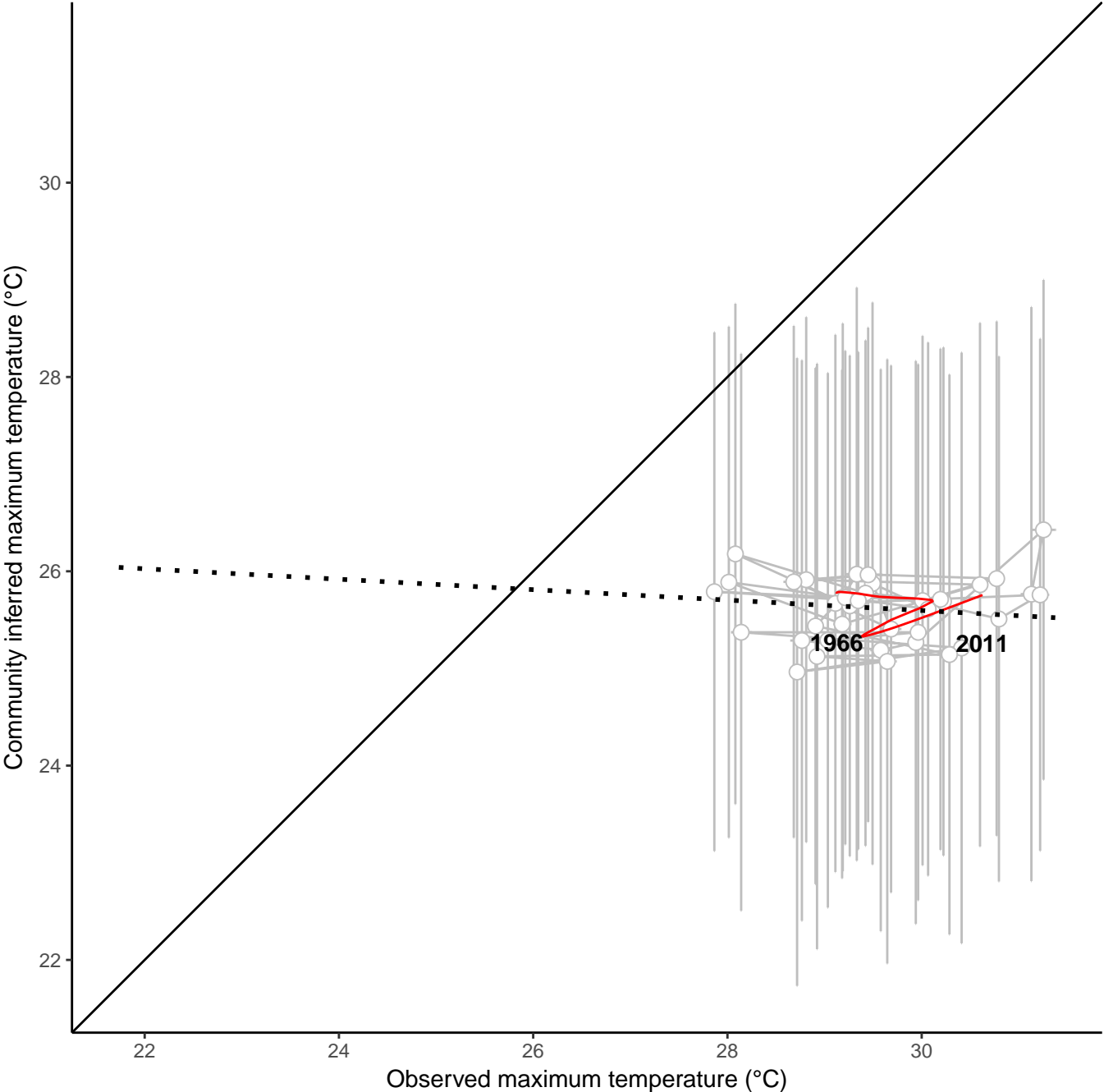
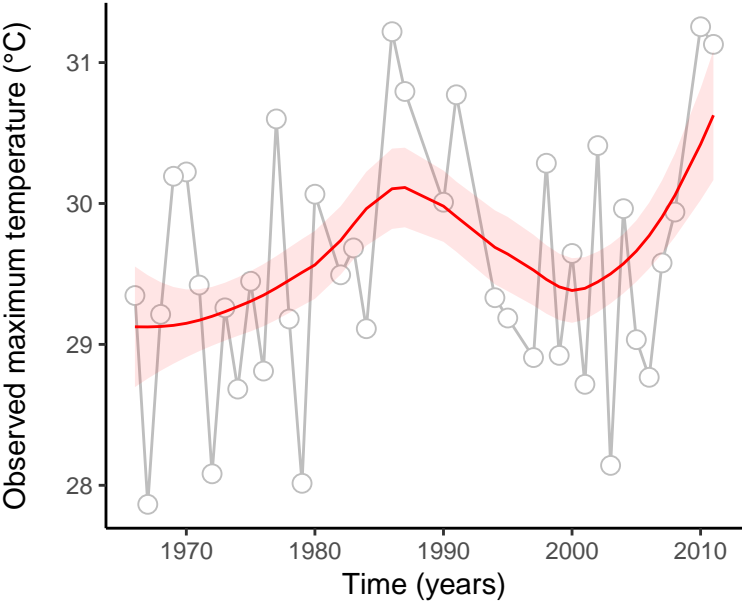
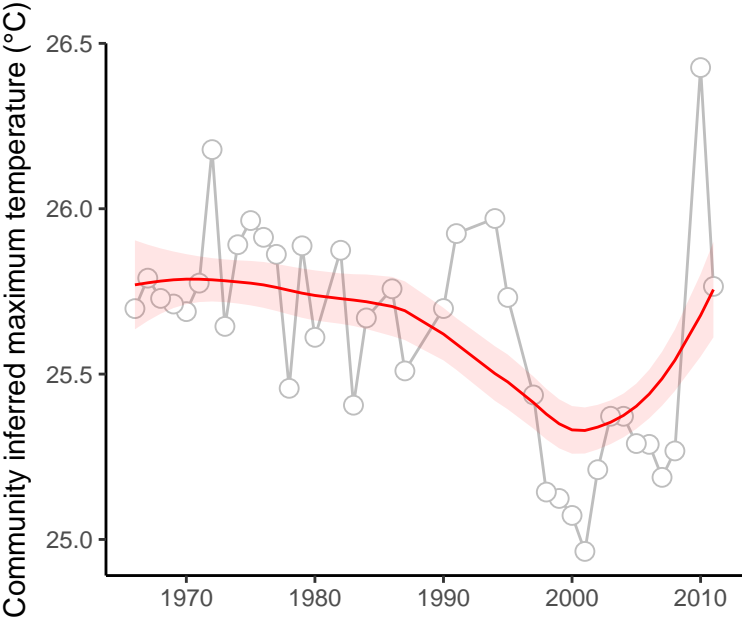

site : 840_64_28

absolute deviation = 0.83 | deviation change = 0.35 | maximum state number = 1

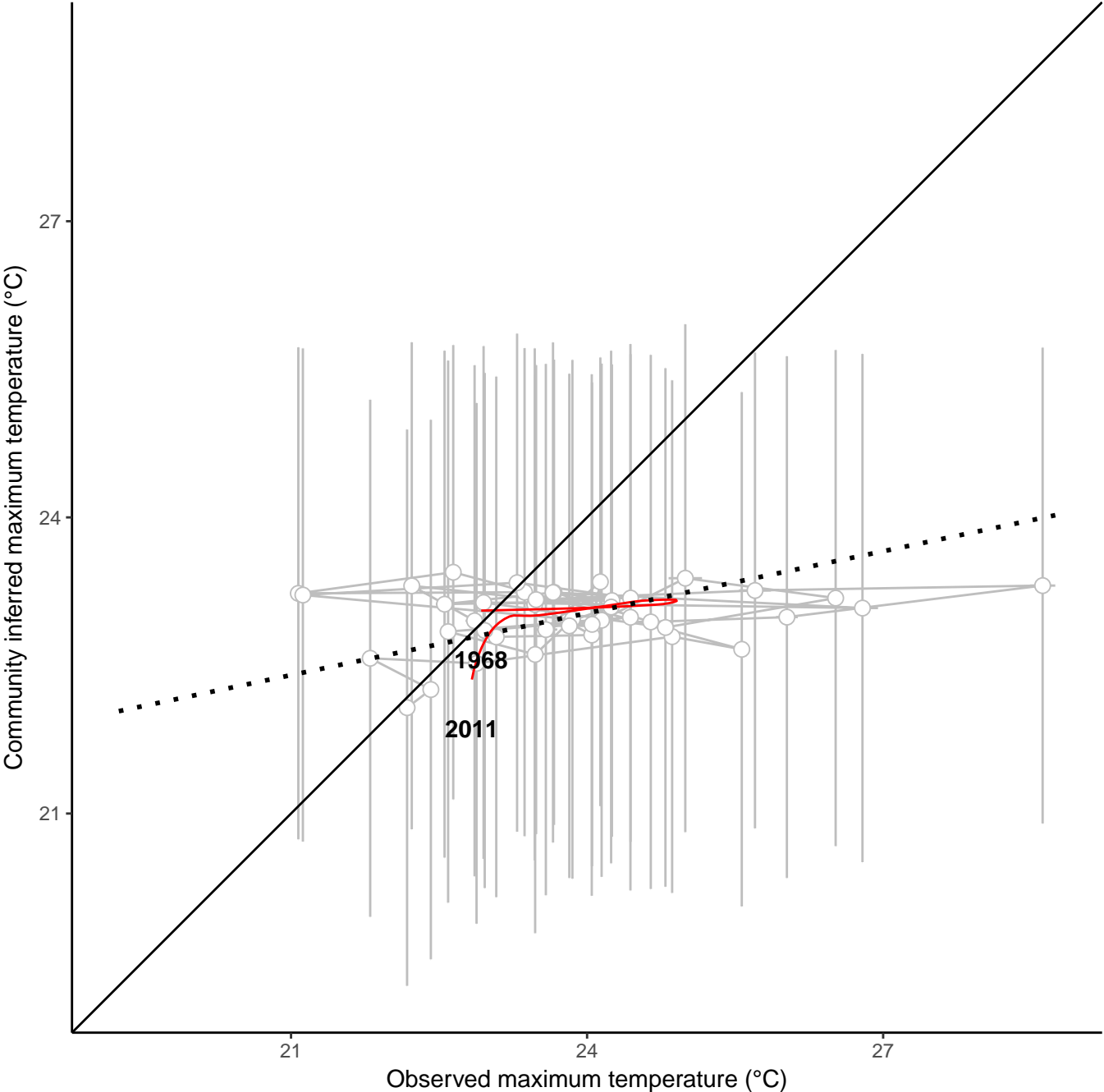
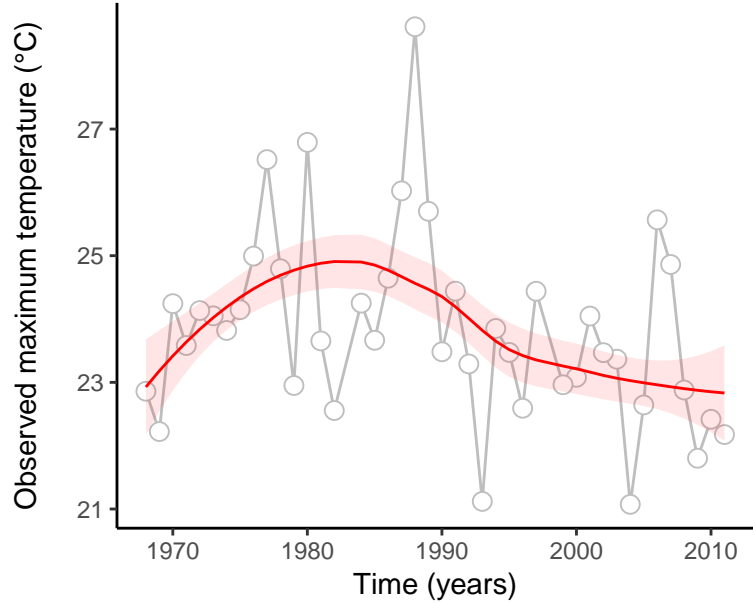
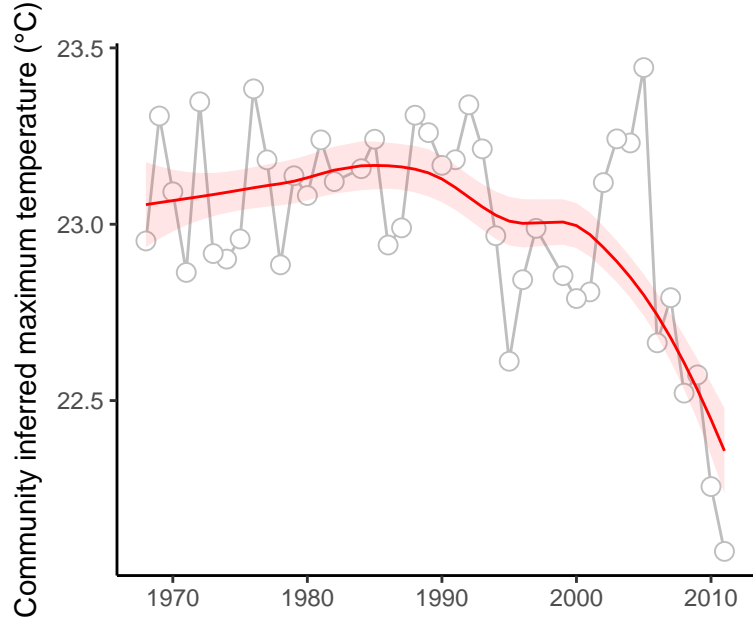

site : 840_69_33

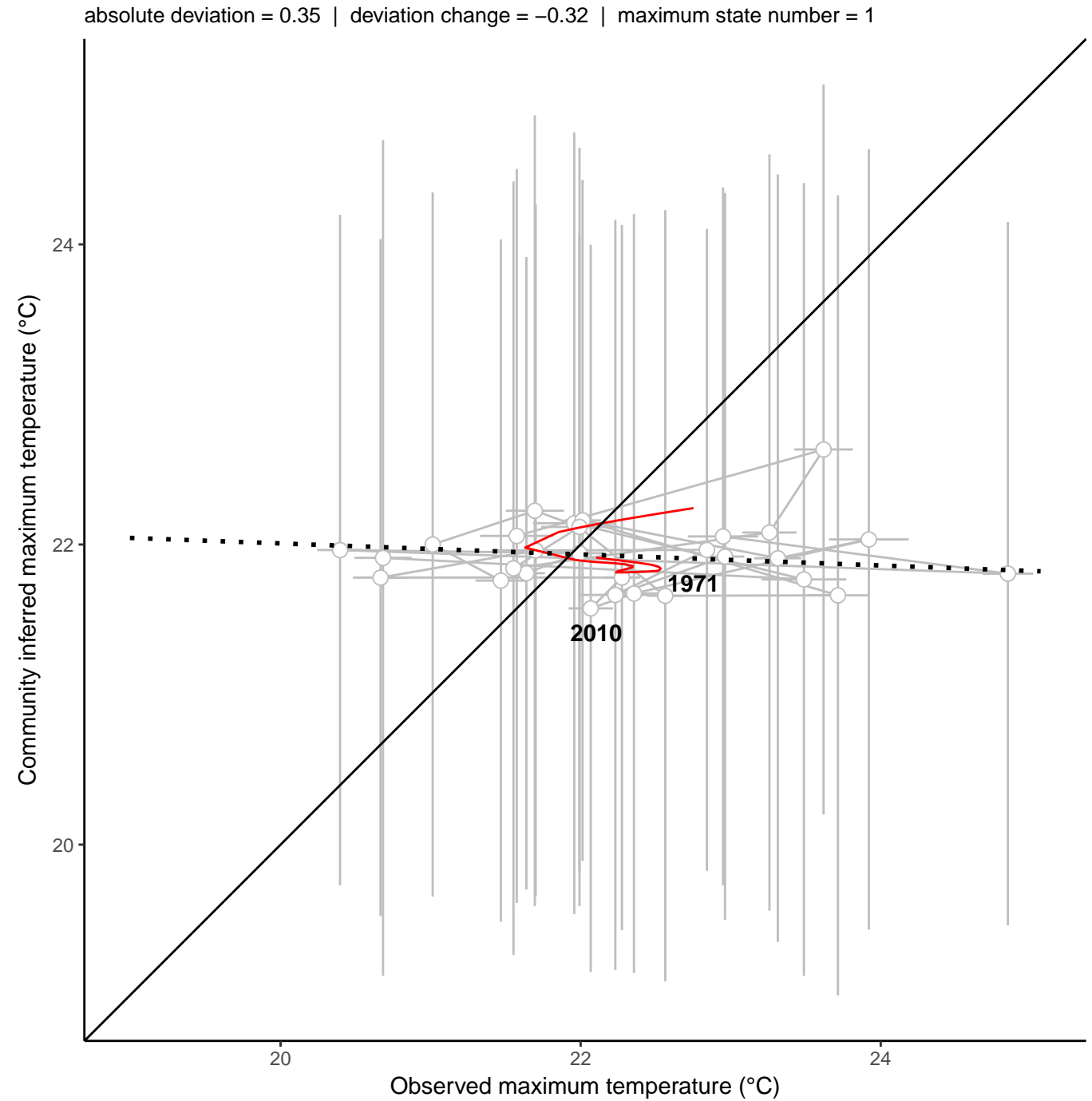
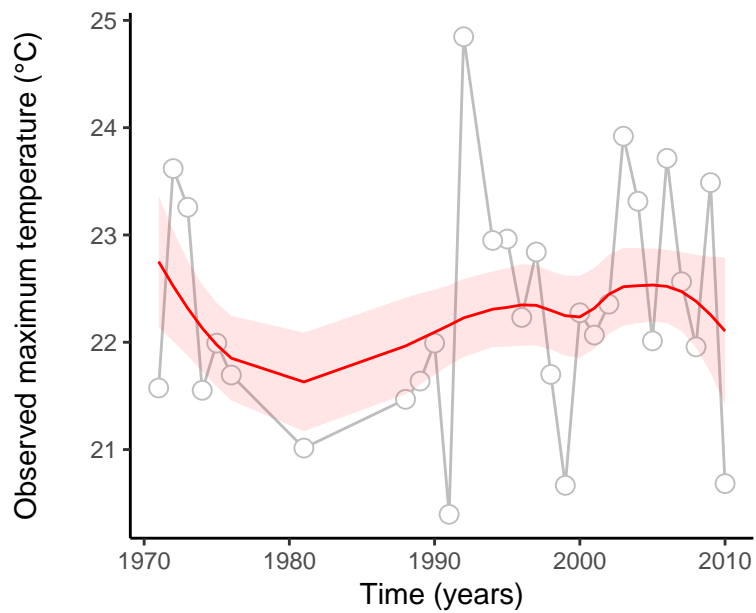
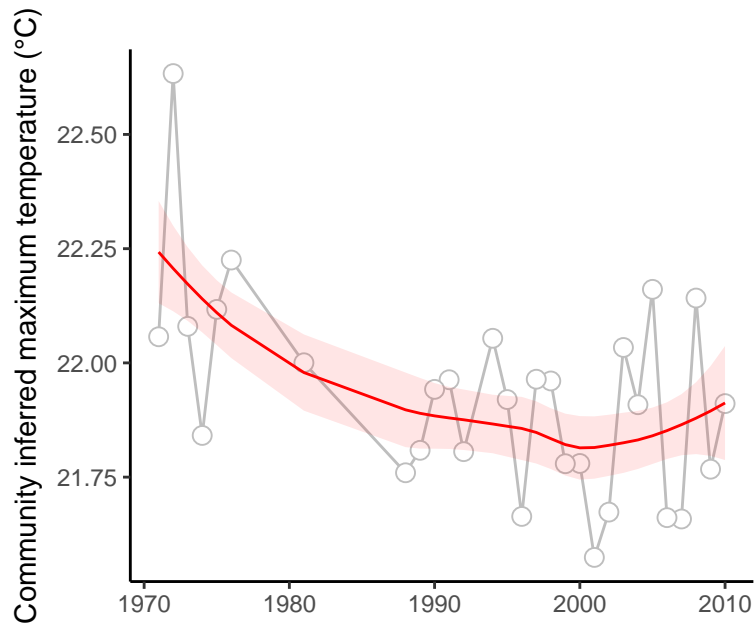

site : 840_69_8

absolute deviation = 1.16 | deviation change = 0.79 | maximum state number = 1

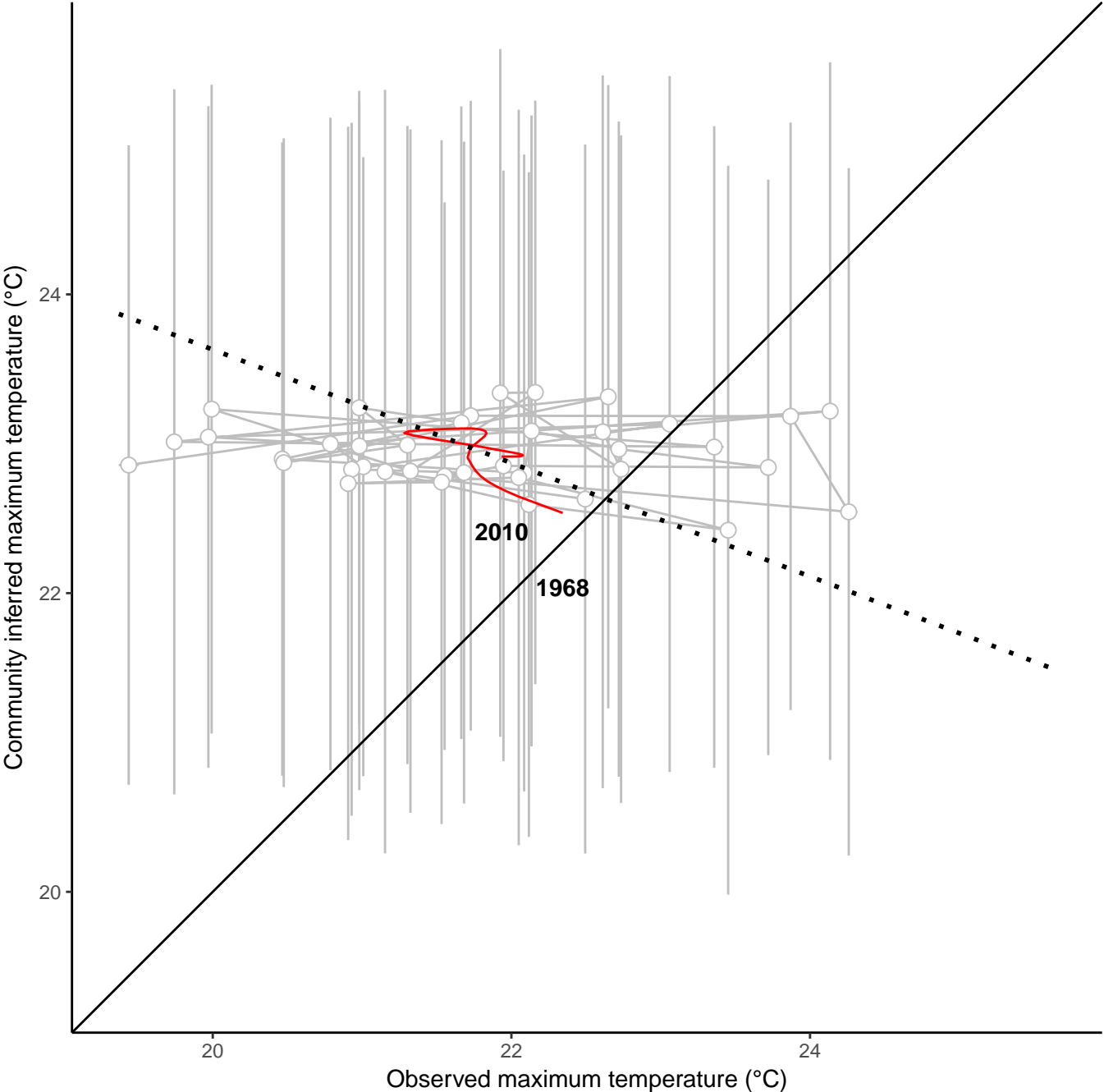
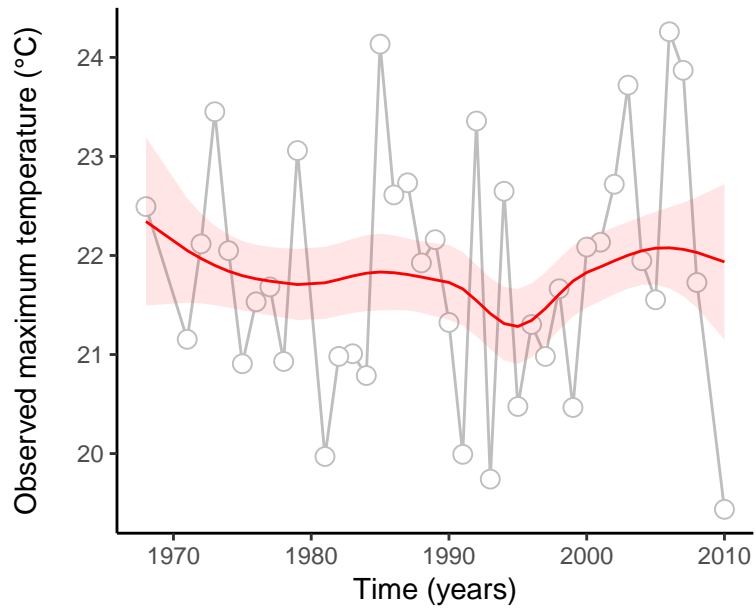
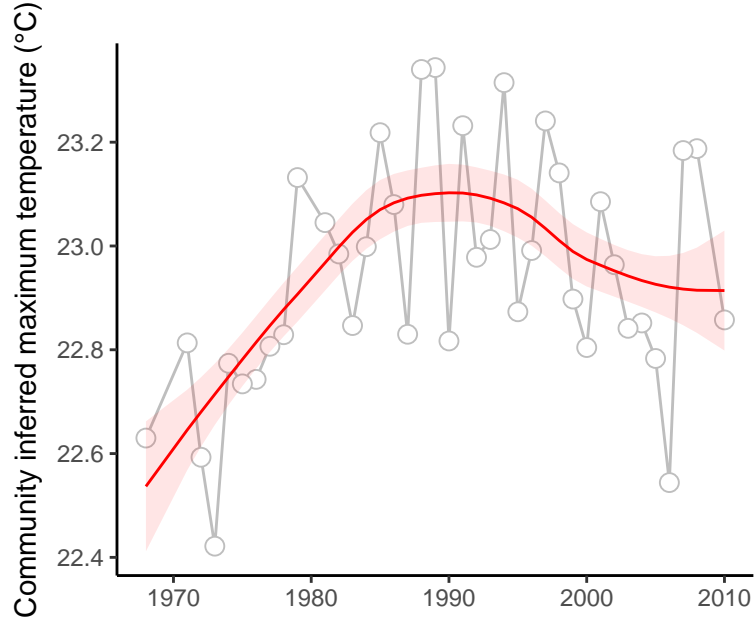

site : 840_7_24

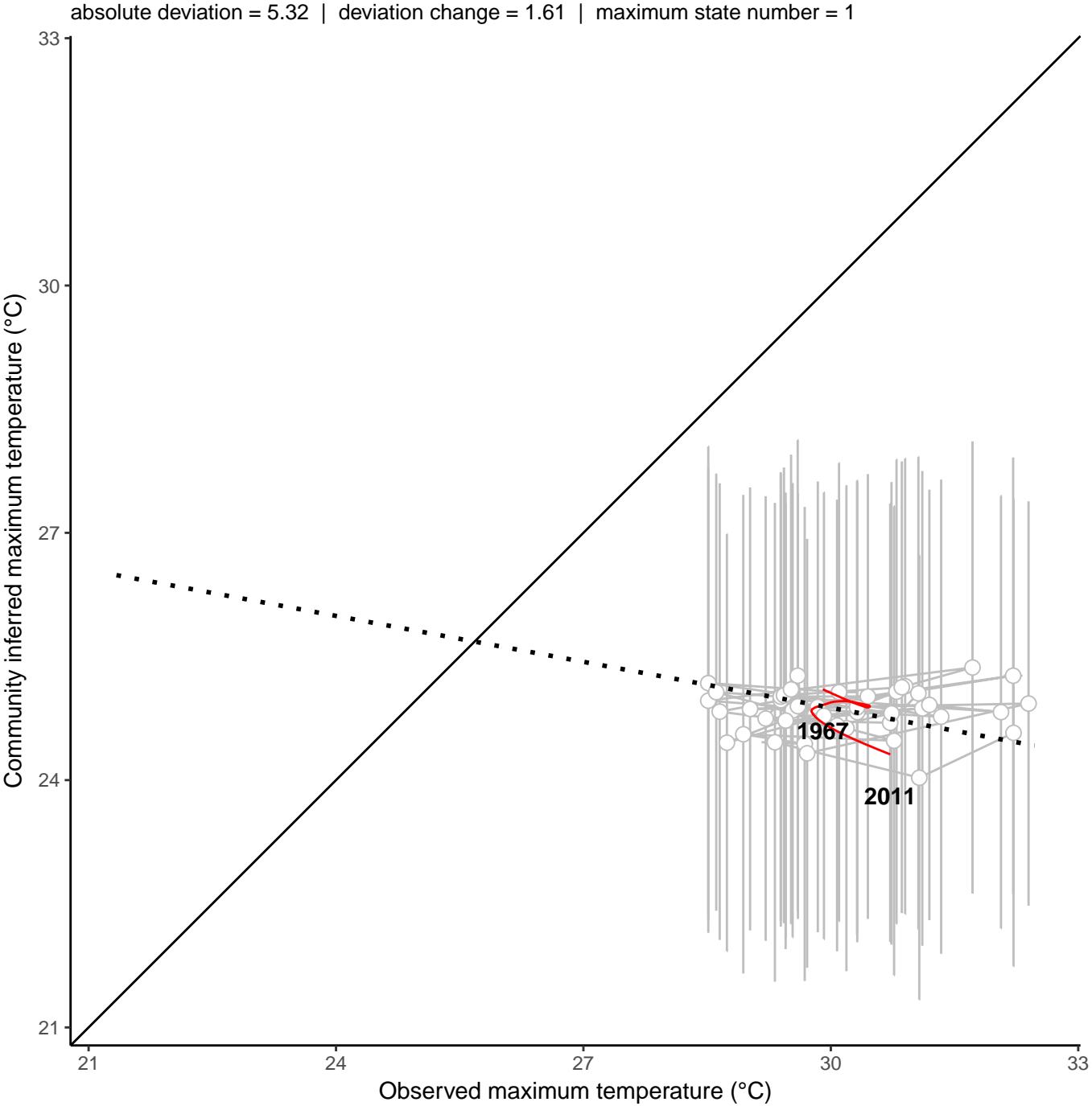
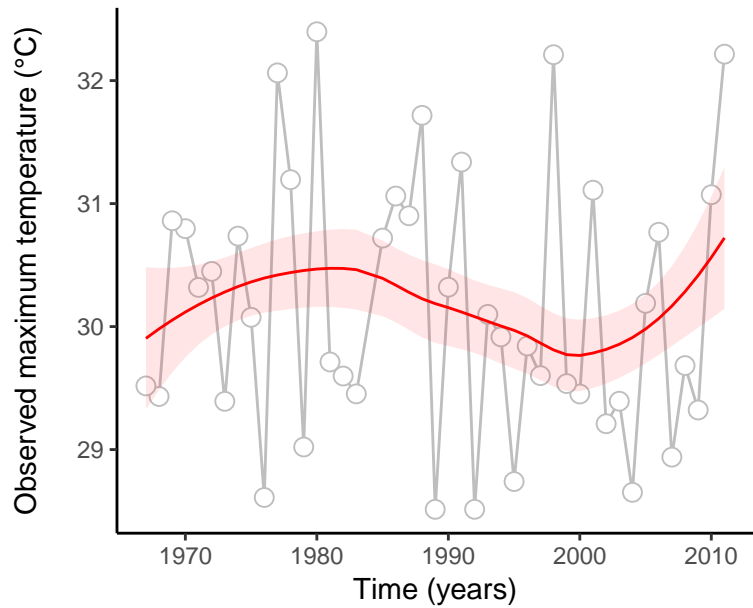
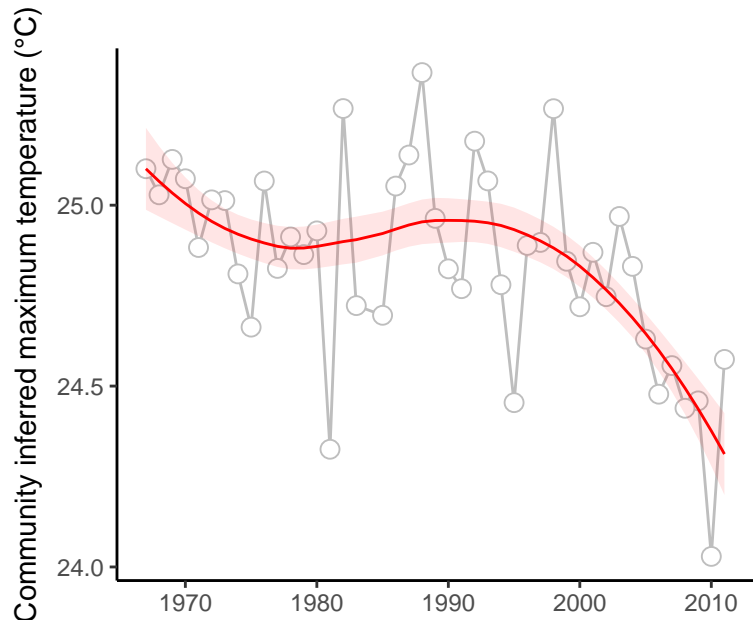

site : 840_82_9

absolute deviation = 3.44 | deviation change = -0.07 | maximum state number = 1

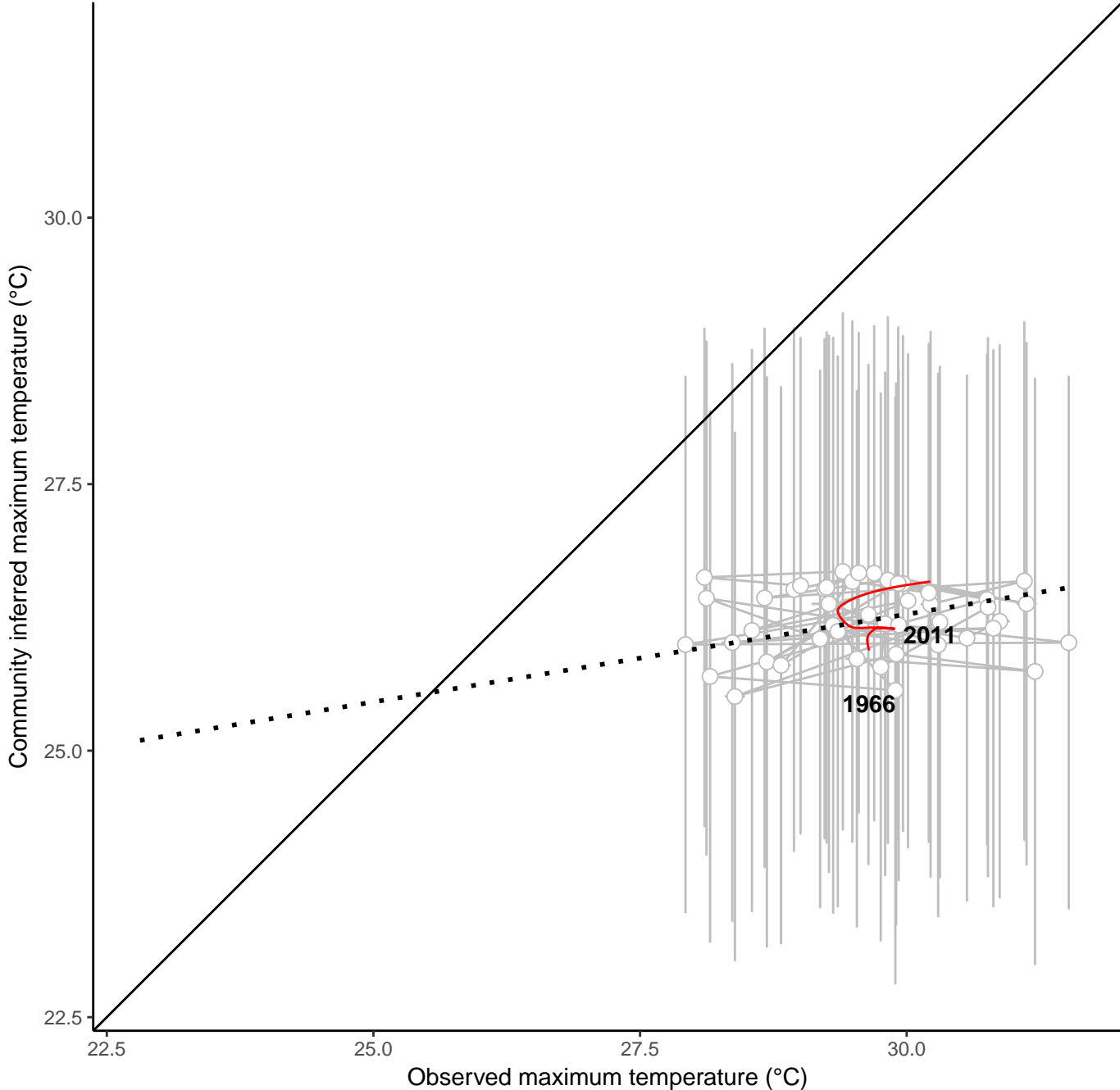
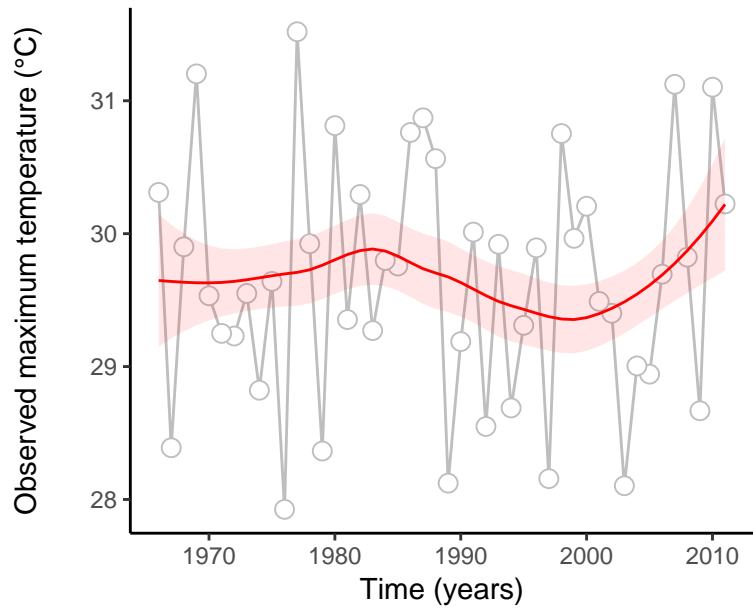
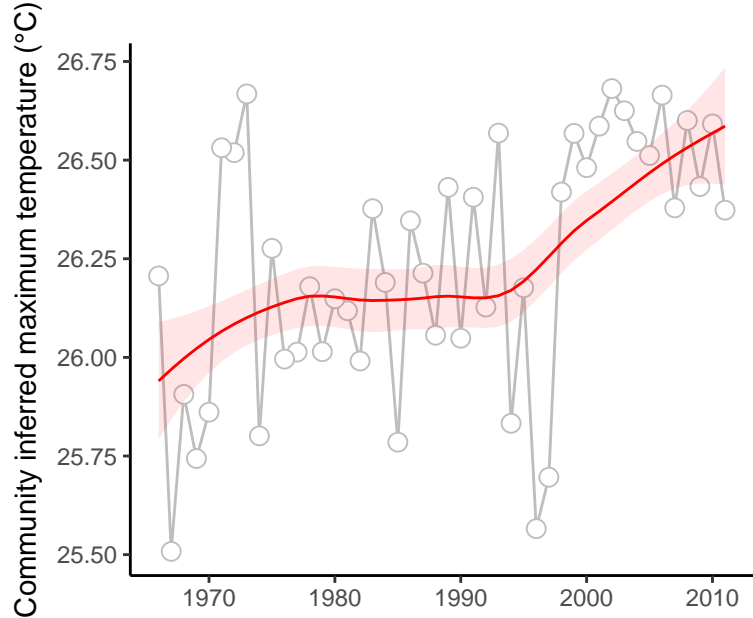

site : 840_83_30

absolute deviation = 5.89 | deviation change = 0.95 | maximum state number = 1

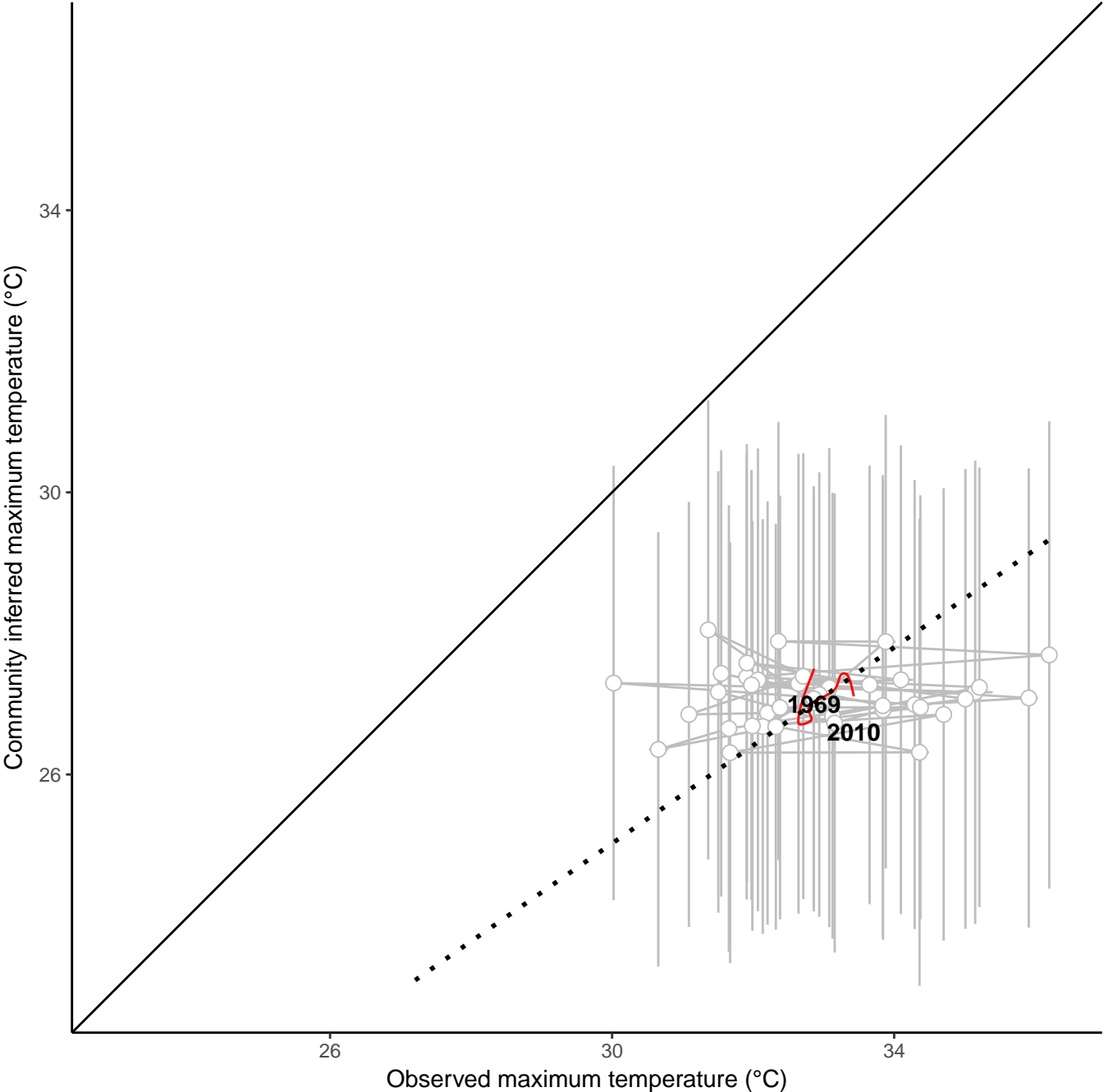
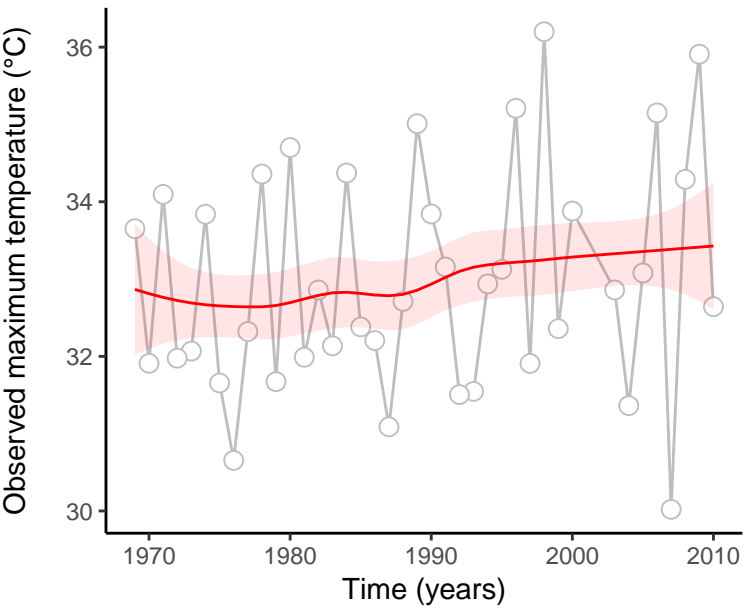
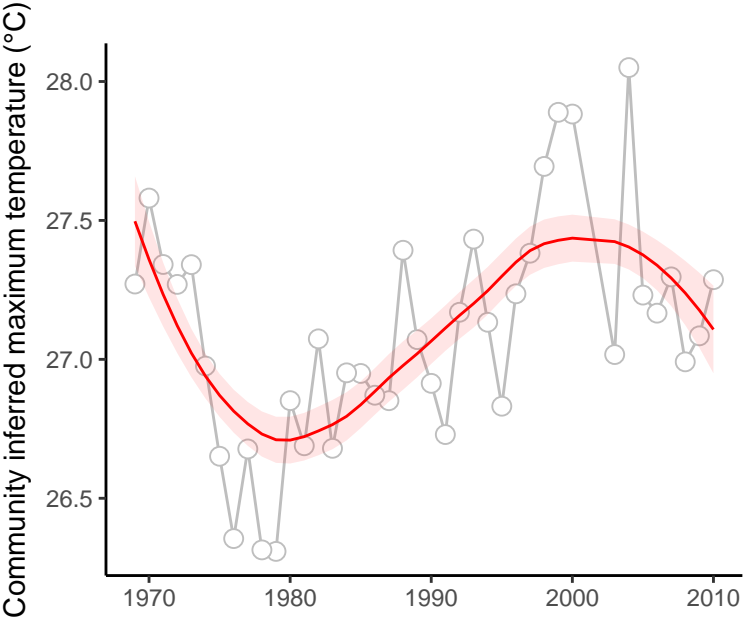

site : 840_87_9

absolute deviation = 0.42 | deviation change = 0.25 | maximum state number = 1

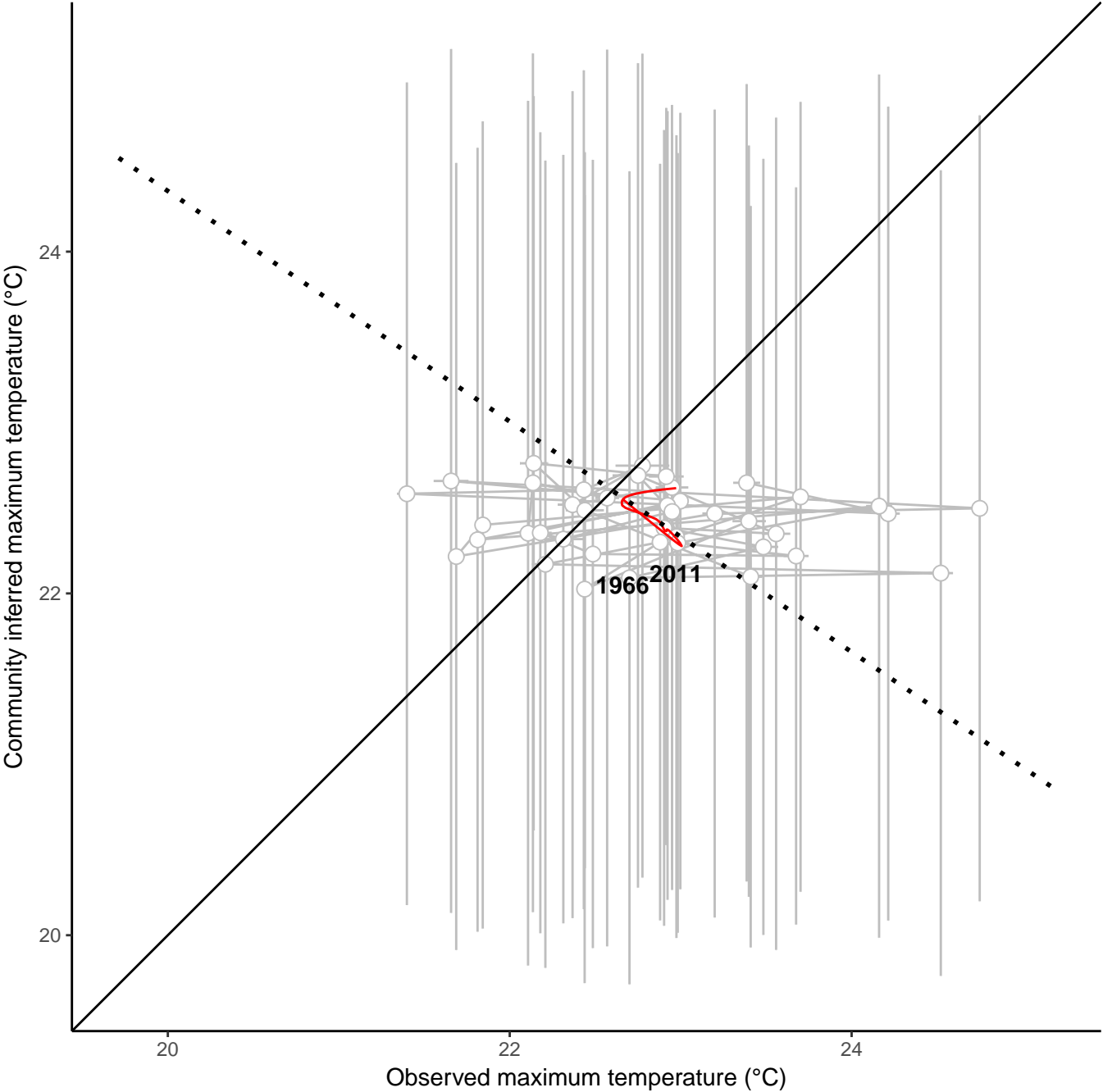
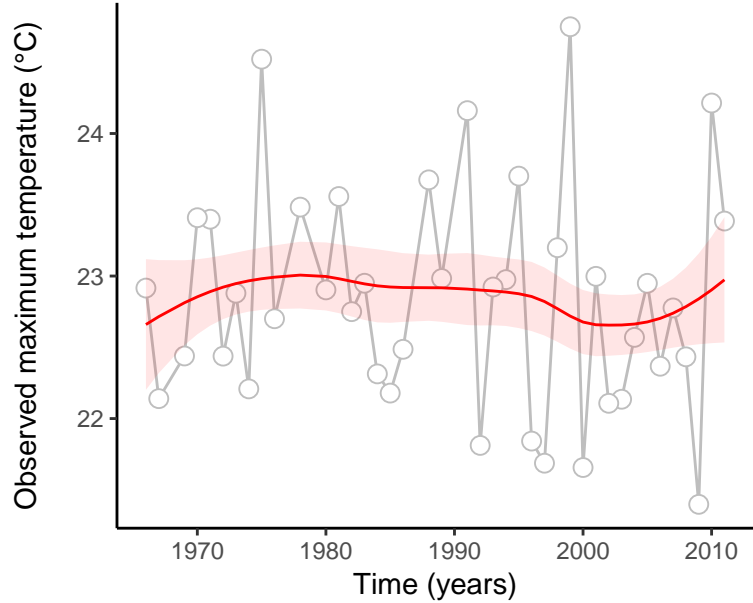
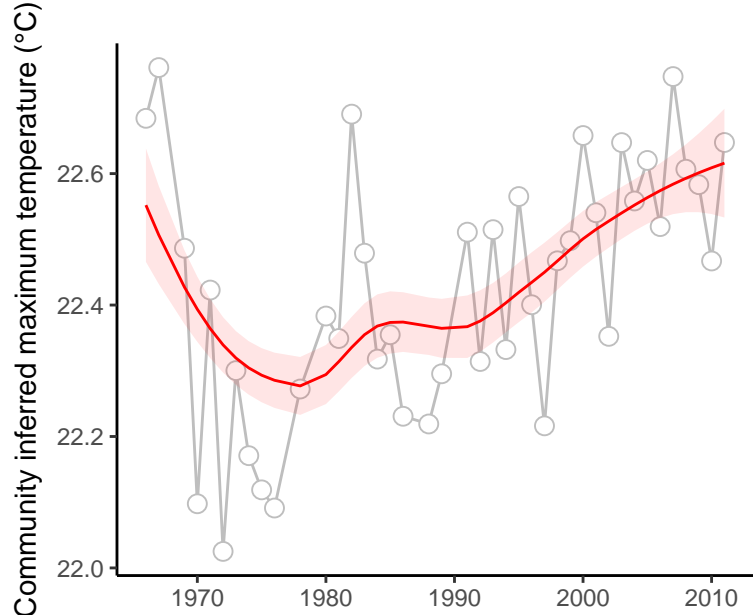

site : 840_89_7

absolute deviation = 2.11 | deviation change = 0.33 | maximum state number = 1

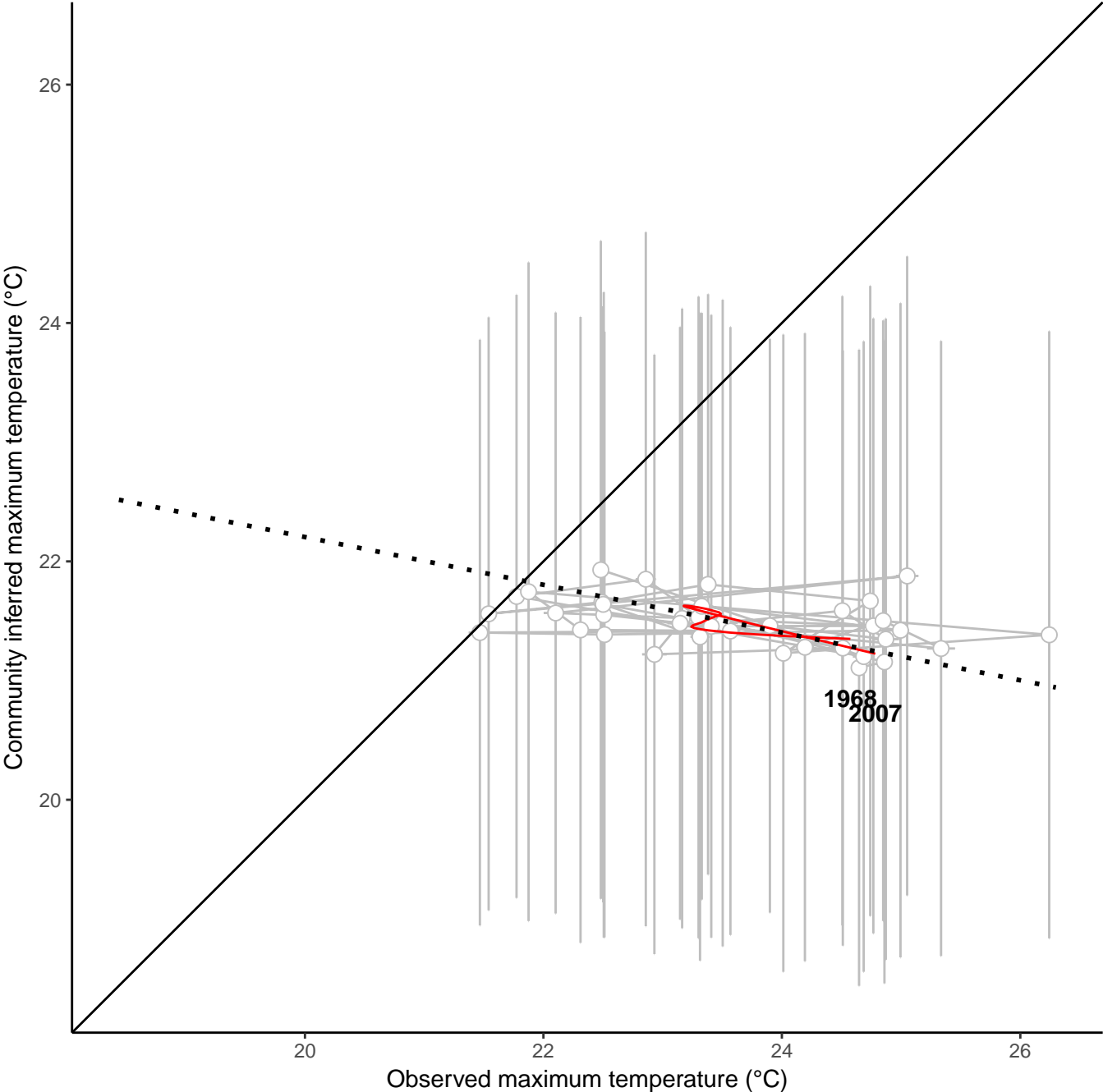
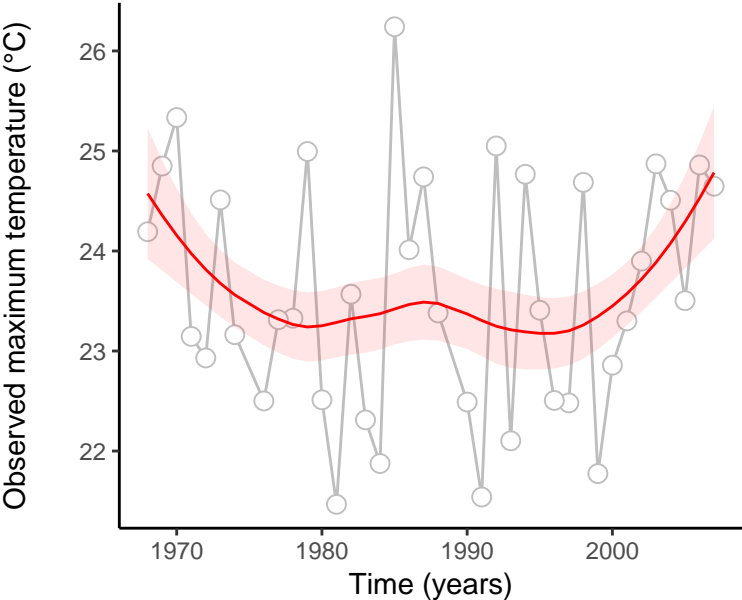
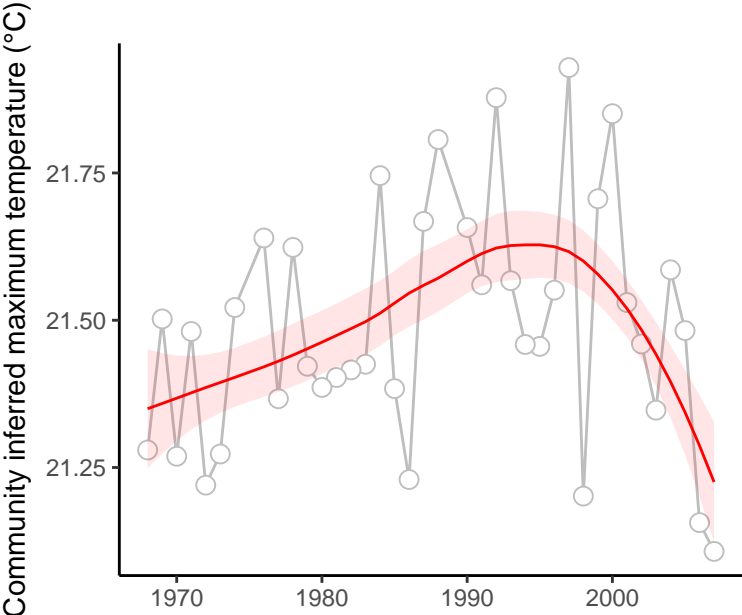

site : 840_91_23

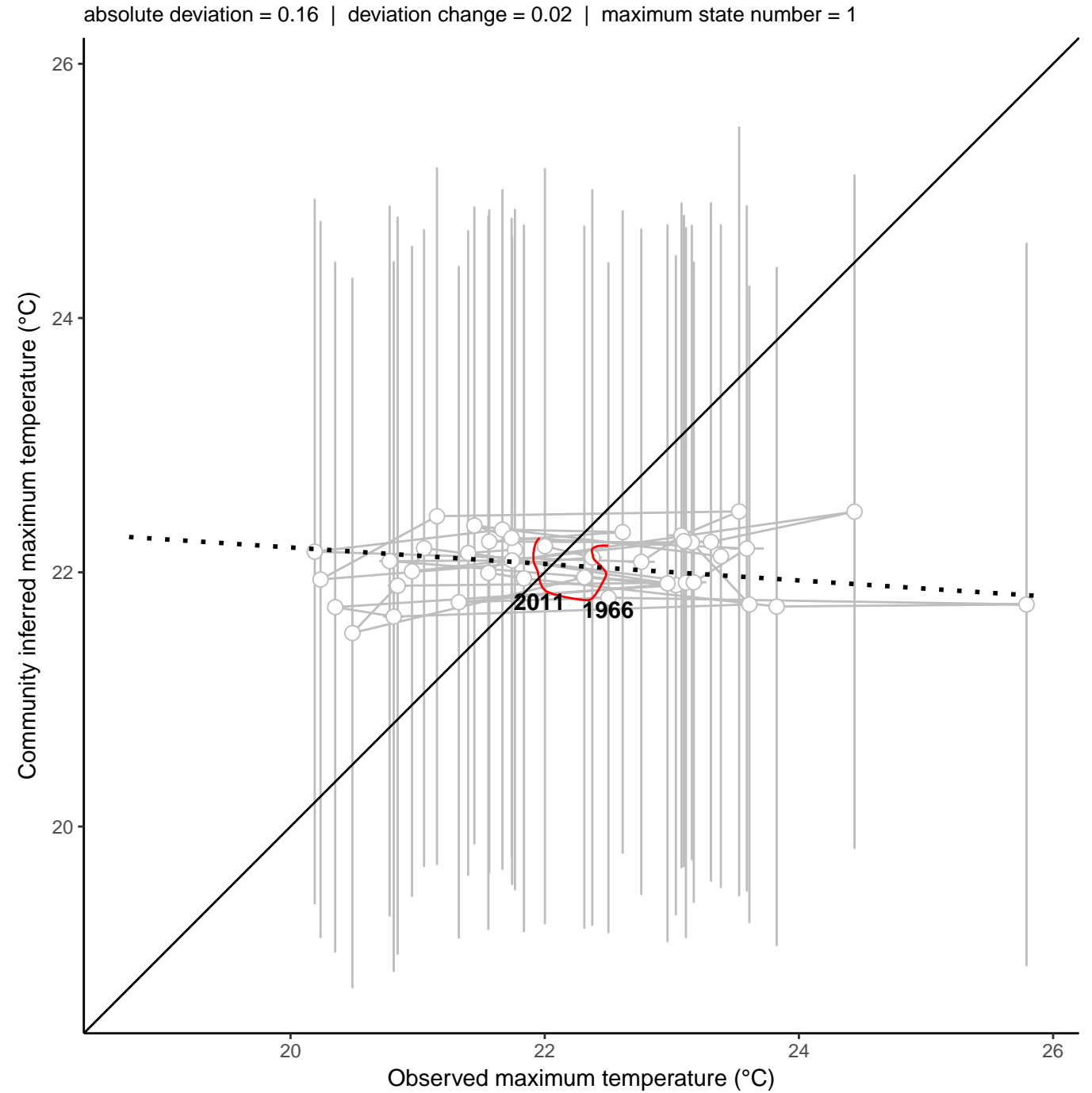
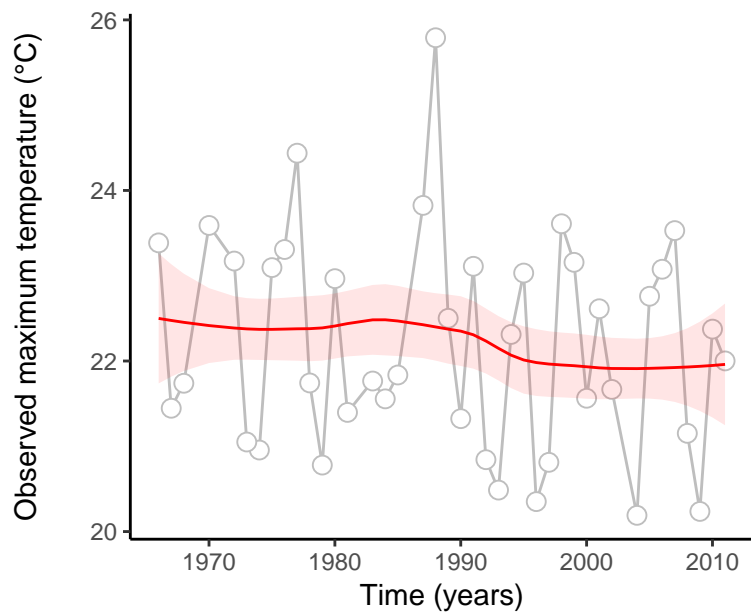
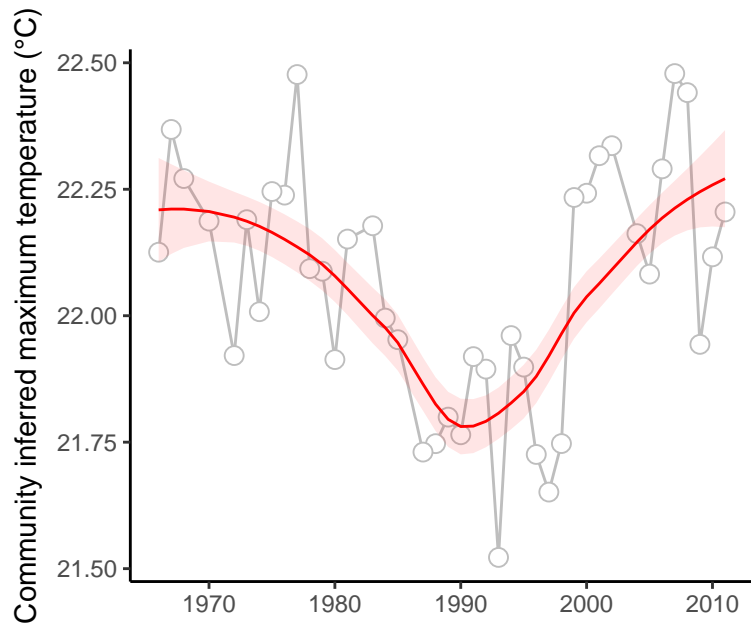

site : 840_14_81

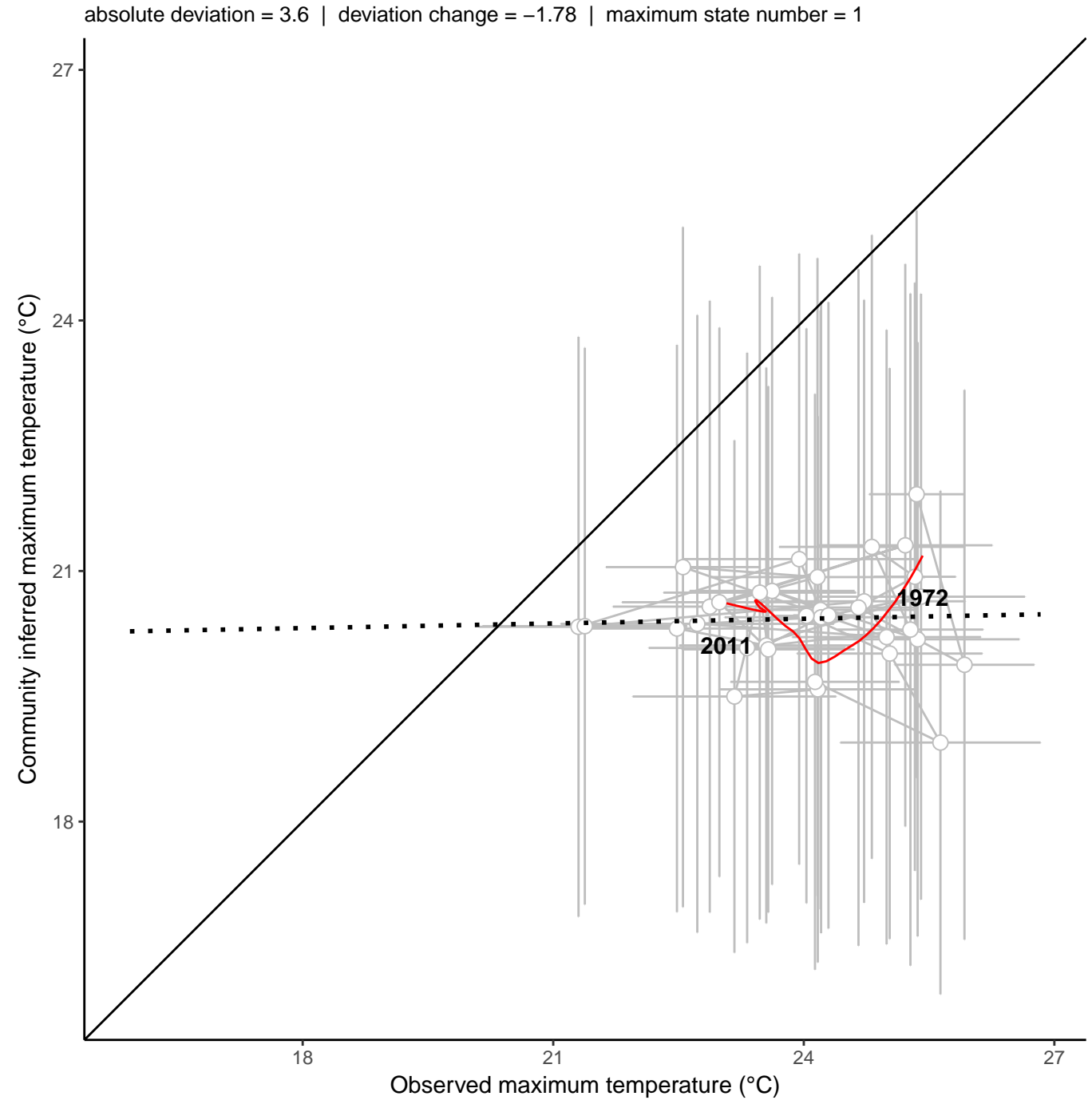
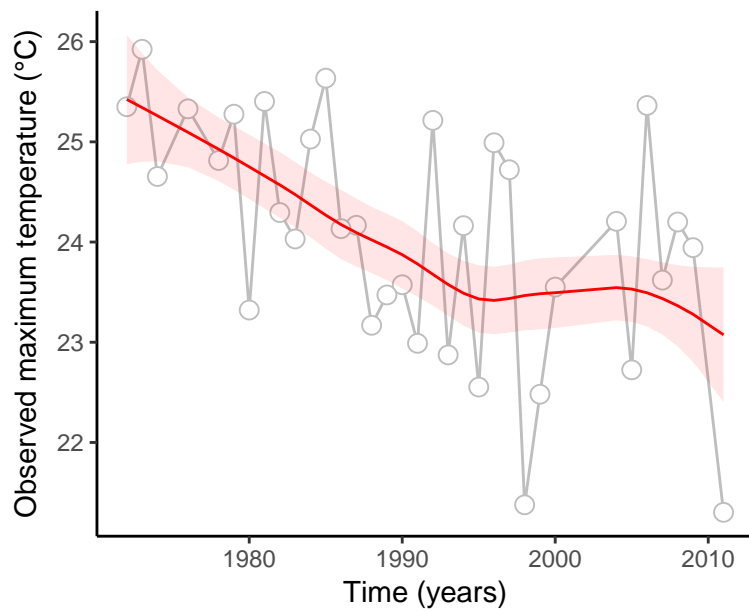
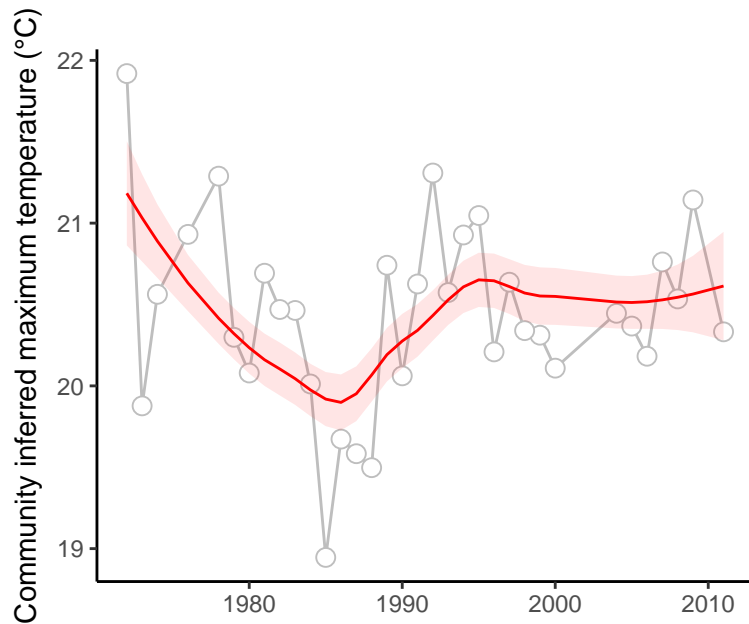

site : 840_35_42

absolute deviation = 4.25 | deviation change = 1.87 | maximum state number = 2

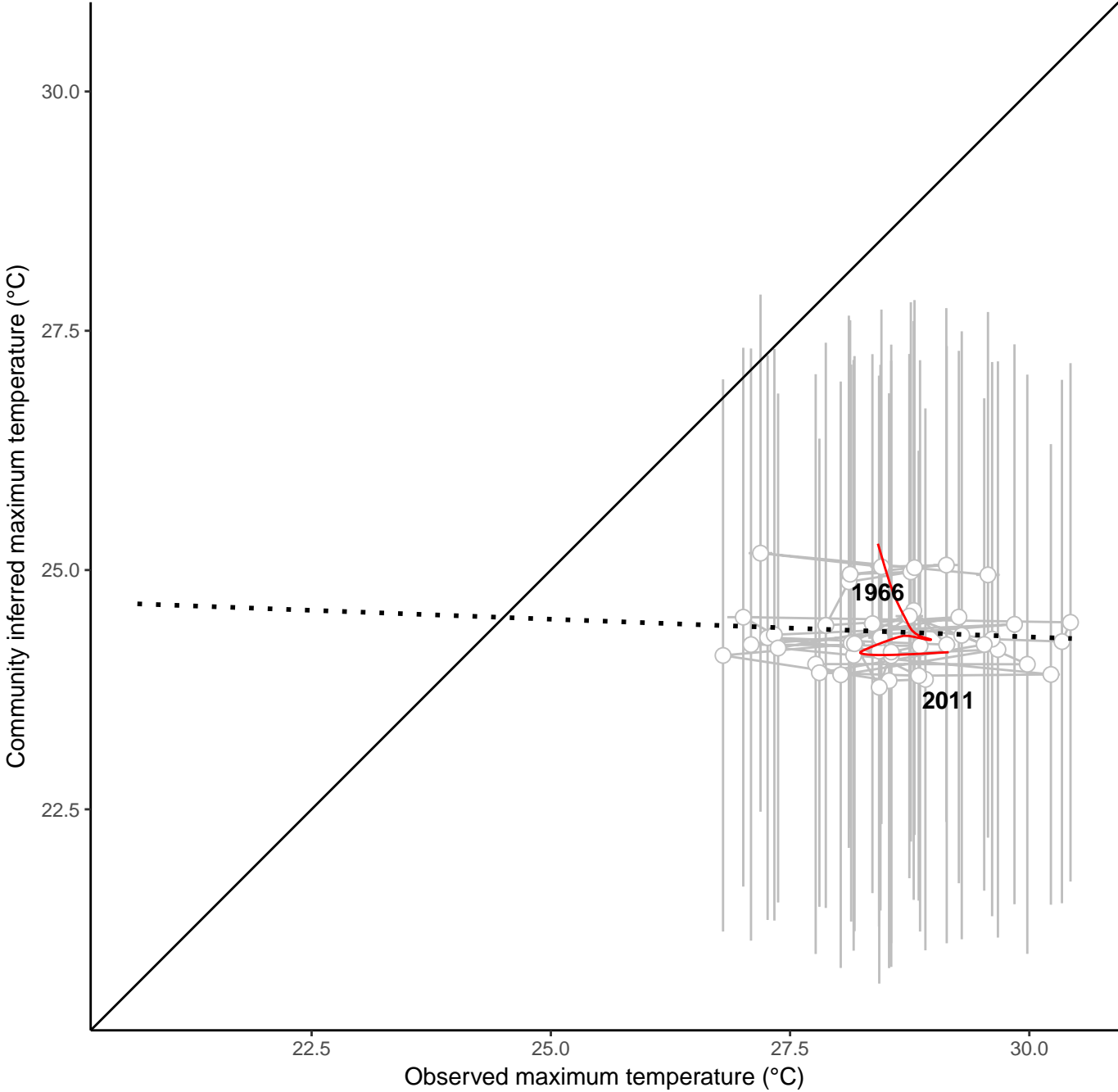
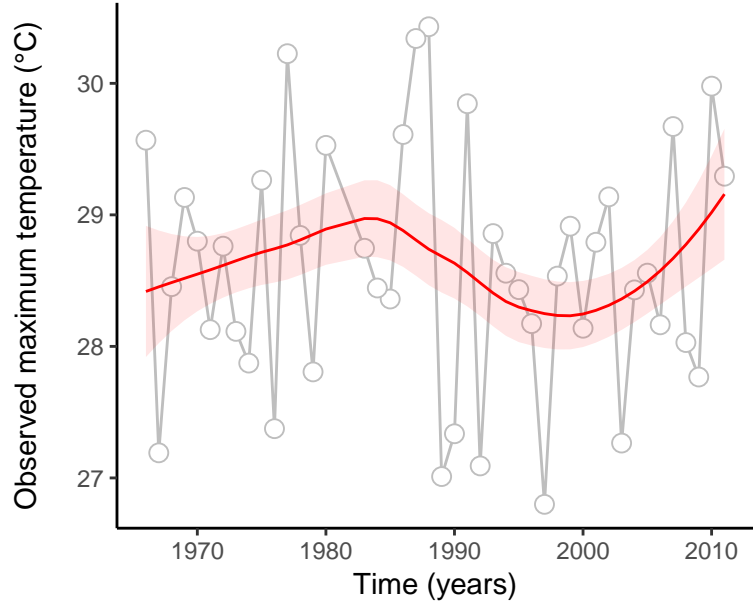
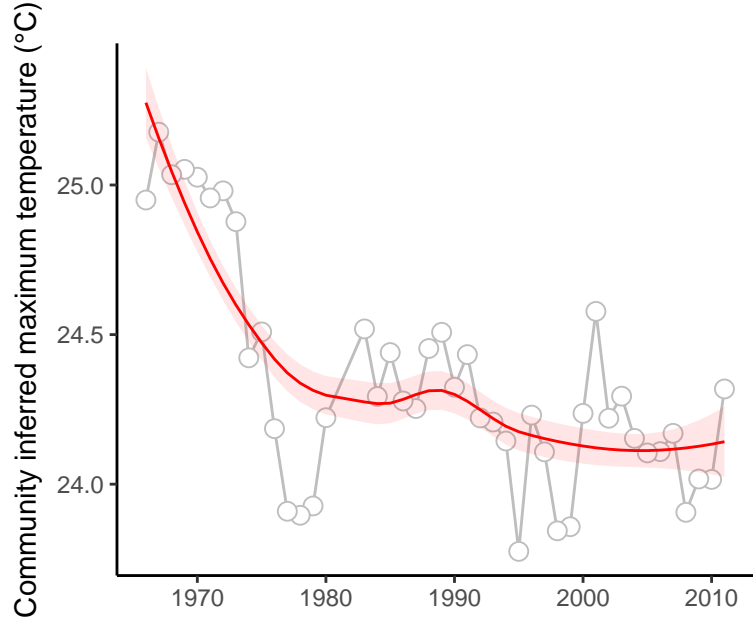

site : 840_46_20

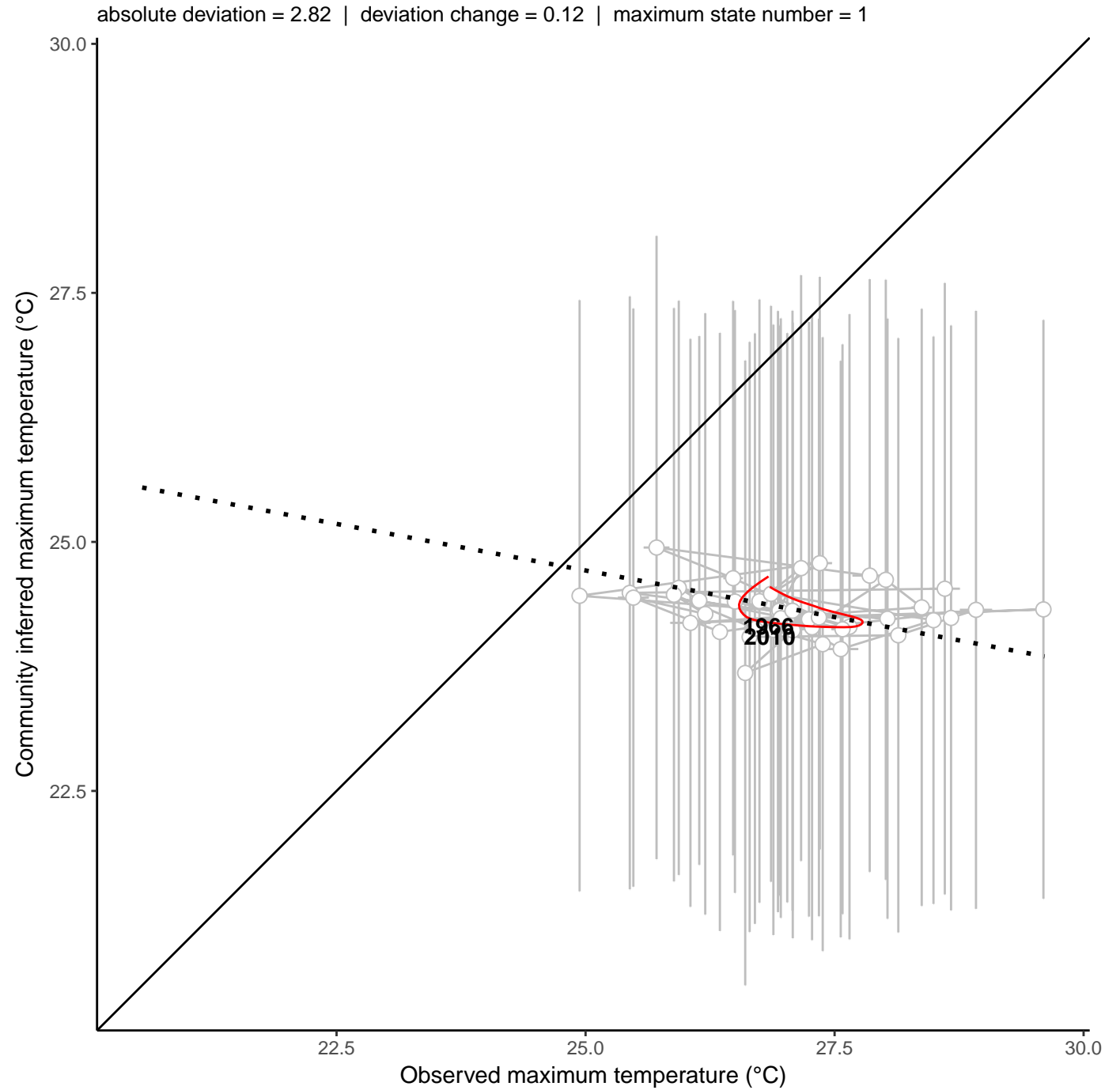
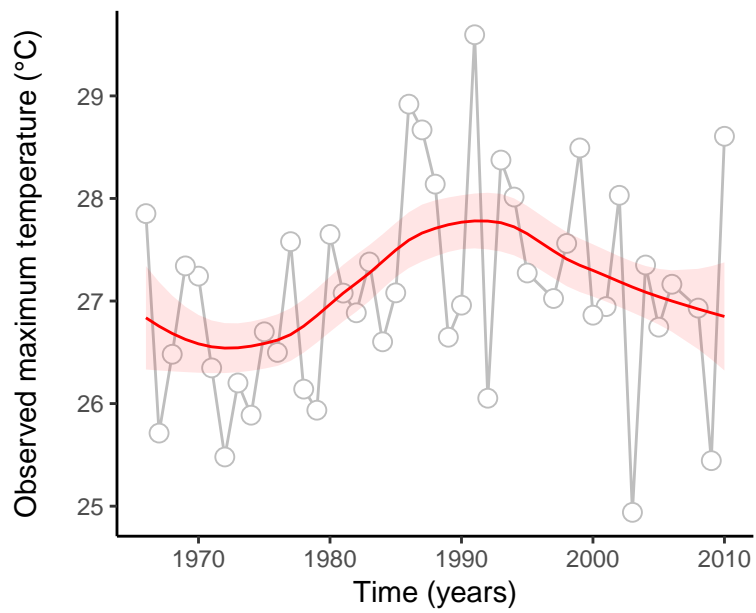
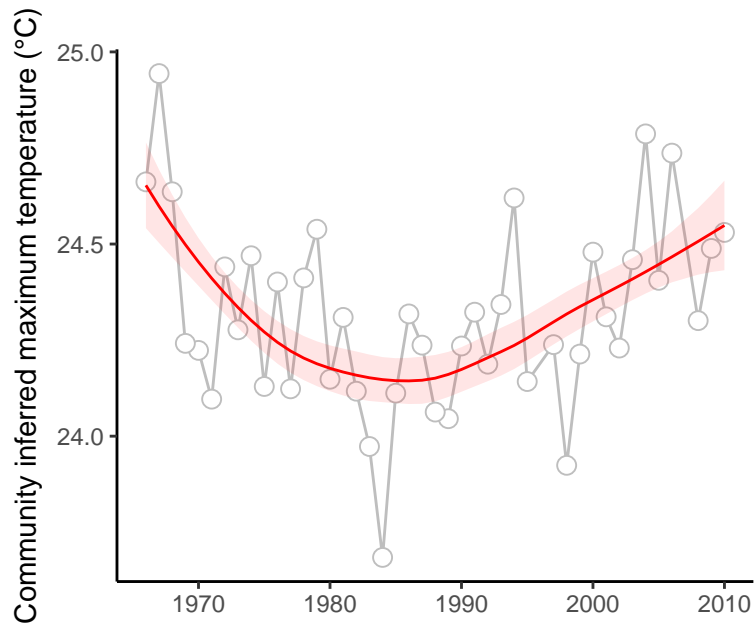

site : 840_61_111

absolute deviation = 0.03 | deviation change = 0.43 | maximum state number = 1

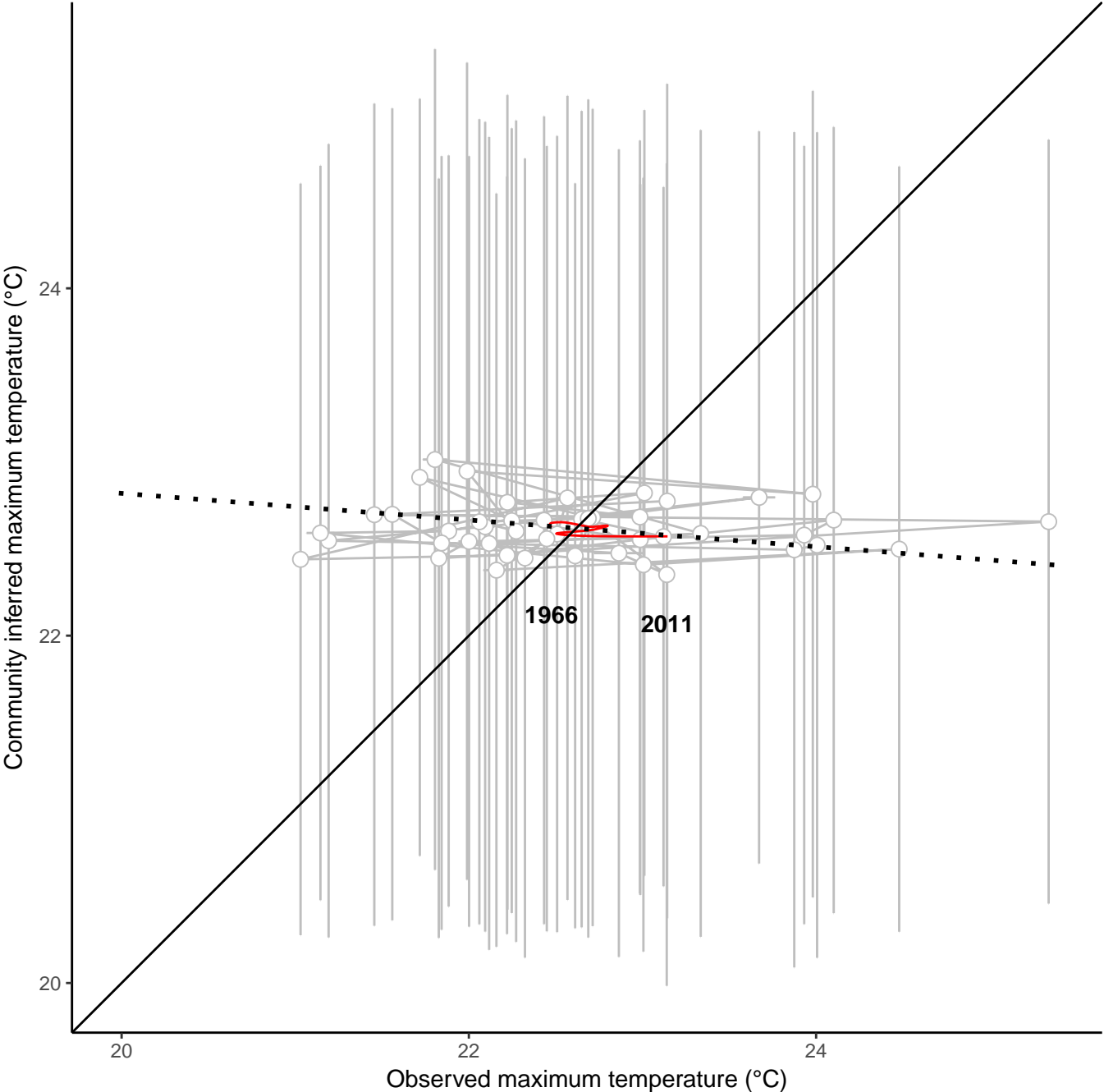
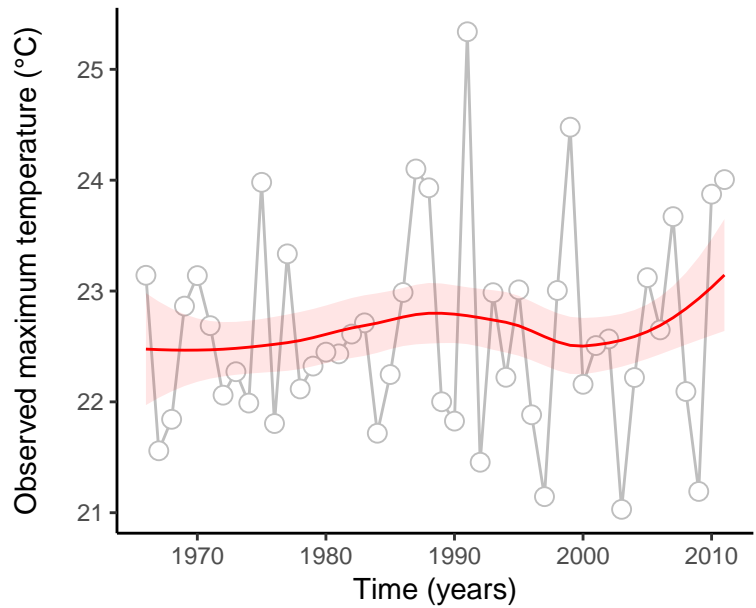
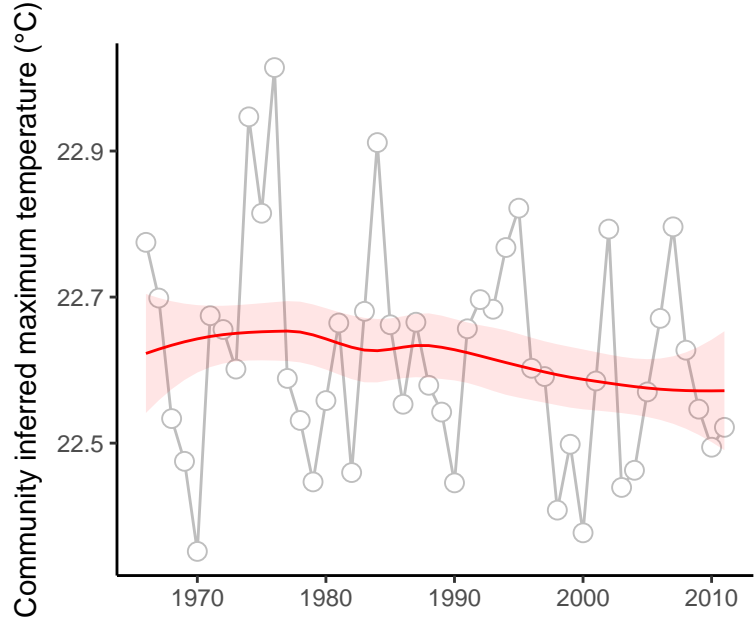

site : 840_63_20

absolute deviation = 1.35 | deviation change = 0.04 | maximum state number = 1

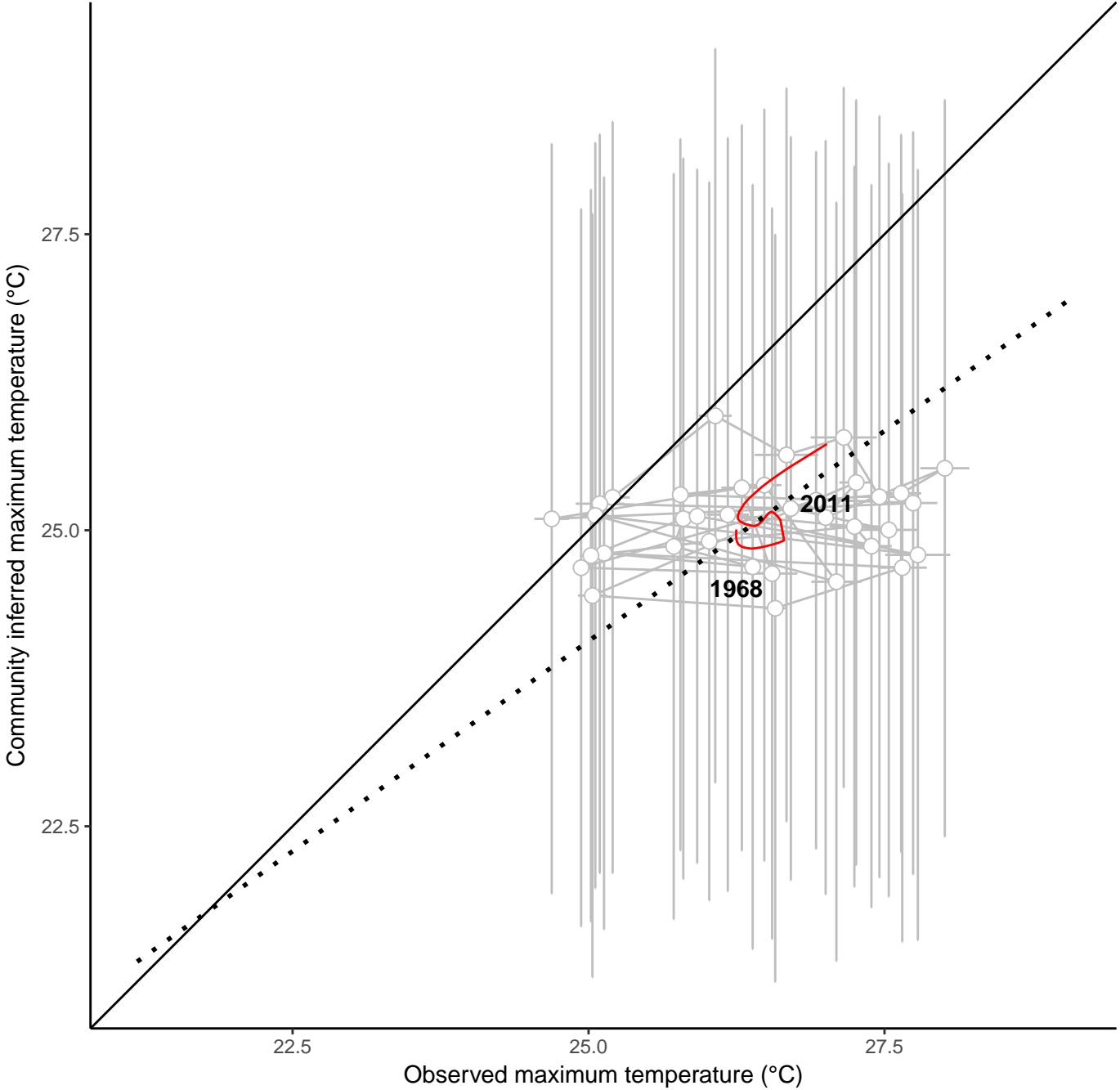
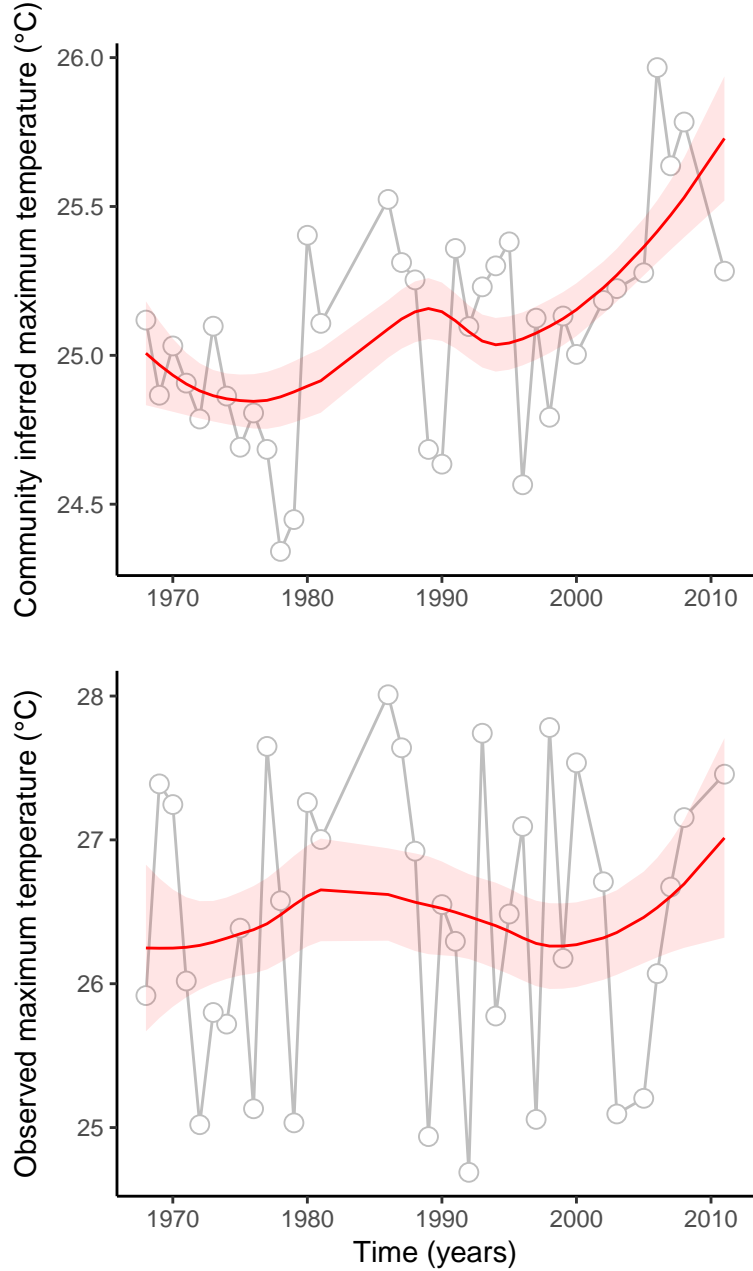

site : 840_81_29

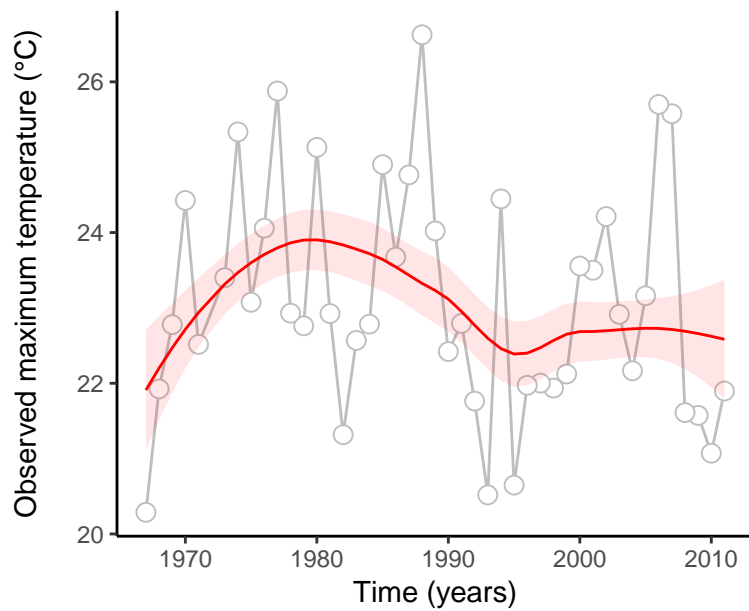
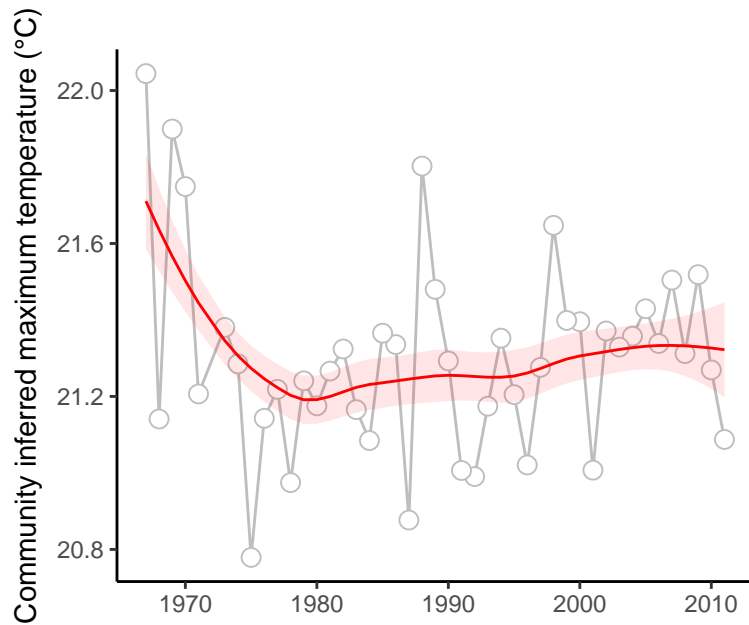

absolute deviation = 1.71 | deviation change = 1.06 | maximum state number = 1

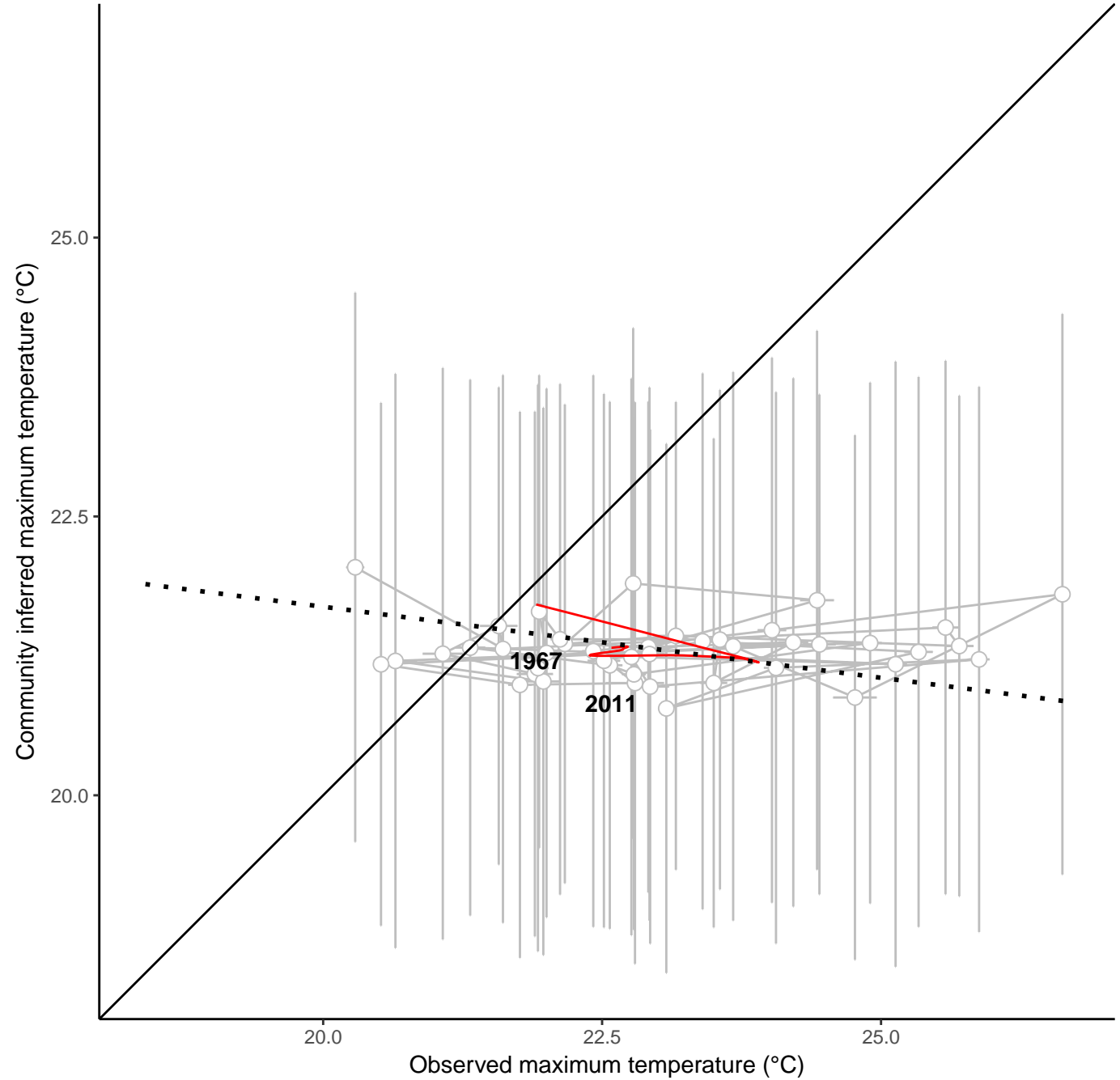

site : 840_82_32

absolute deviation = 2.02 | deviation change = 1.23 | maximum state number = 1

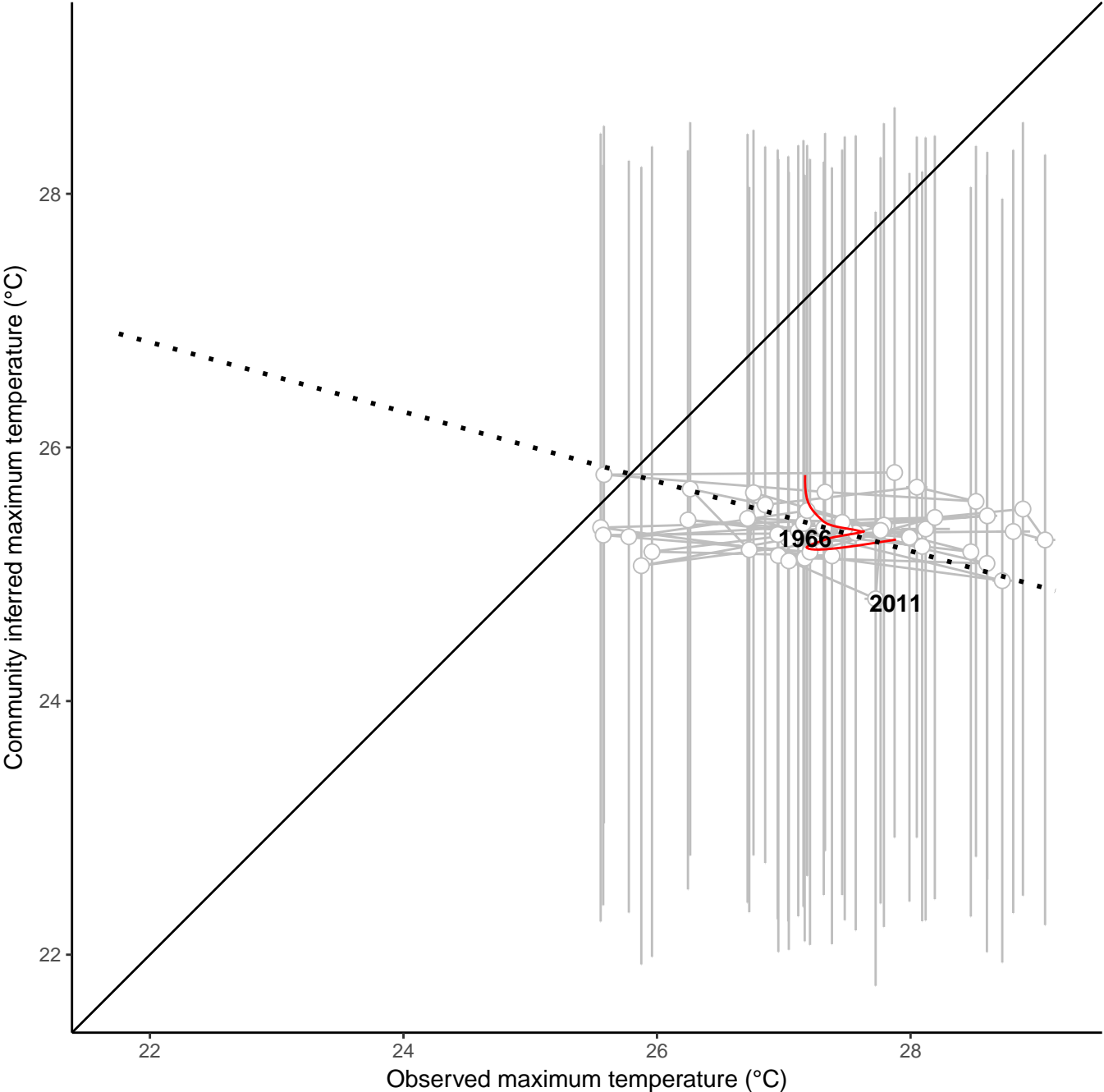
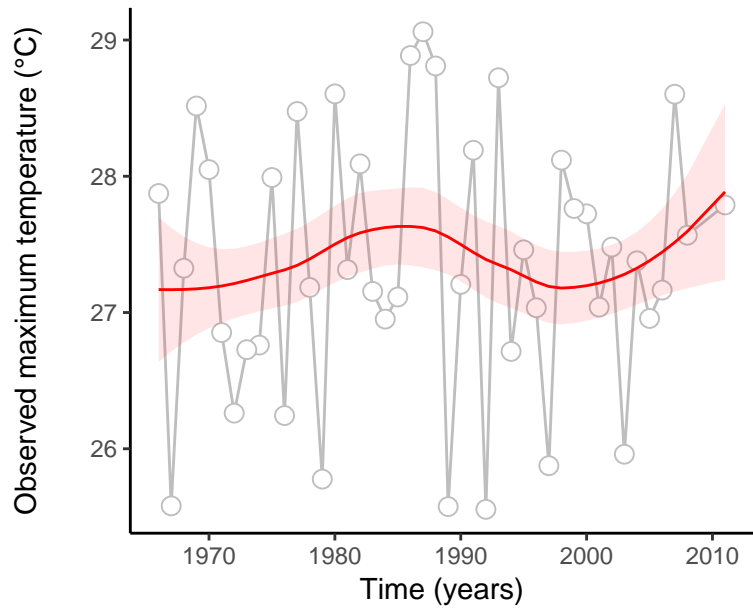
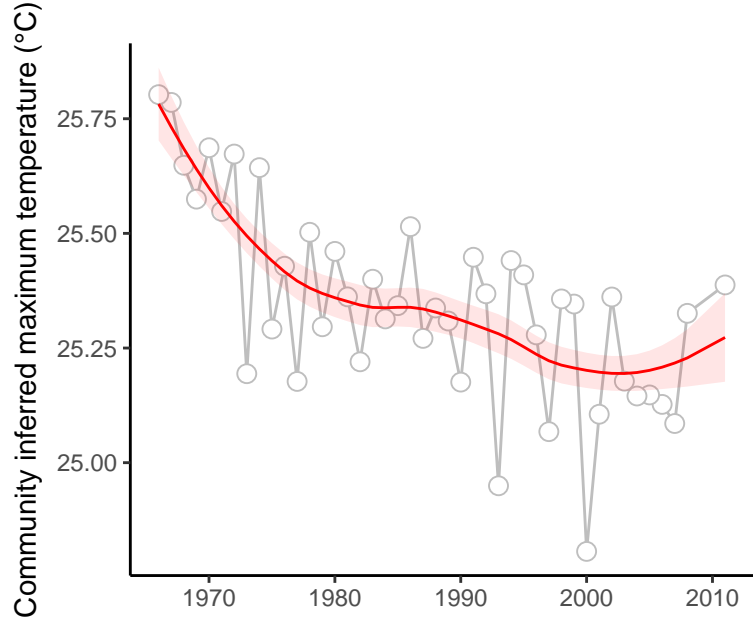

site : 840_82_34

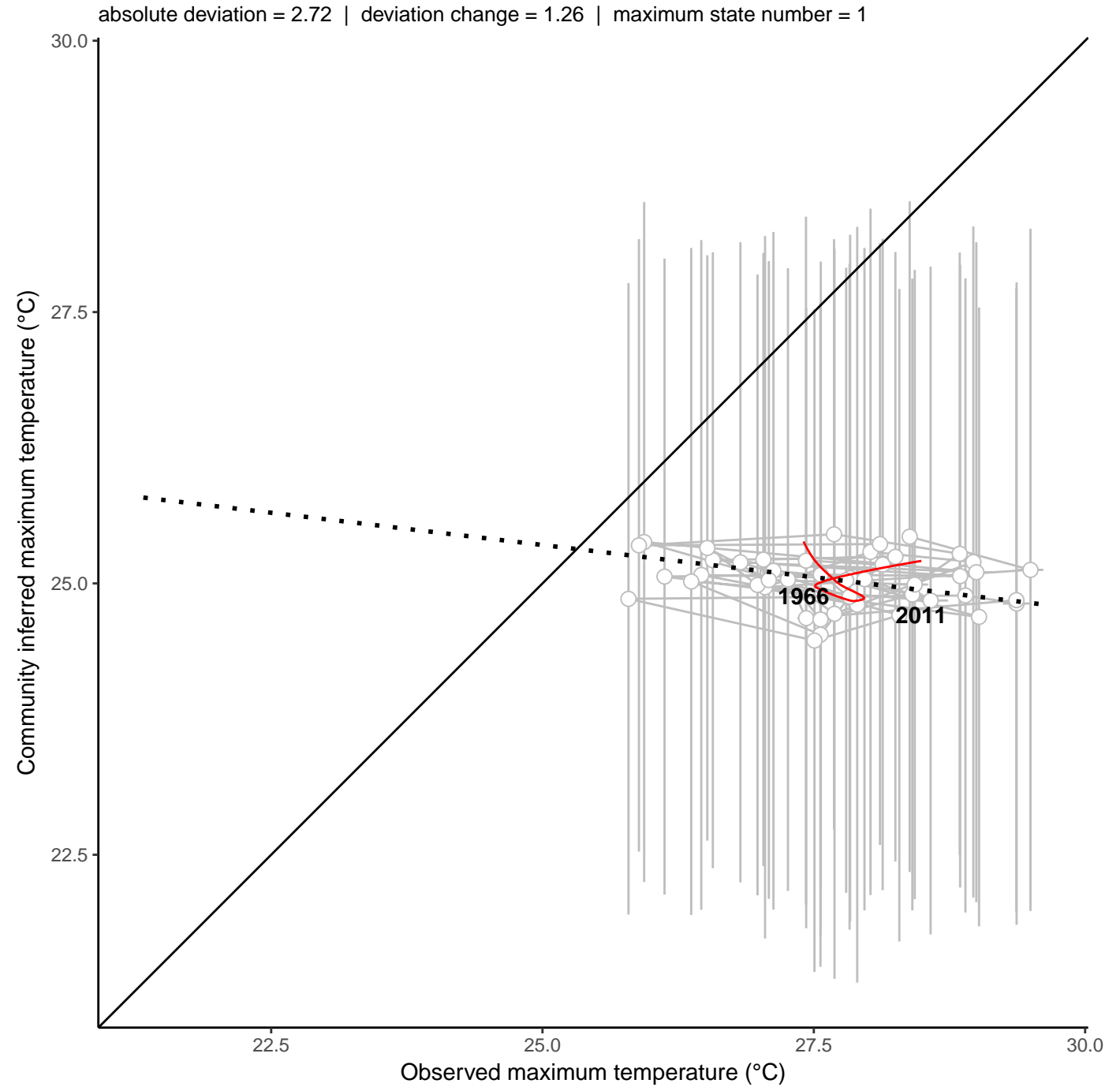
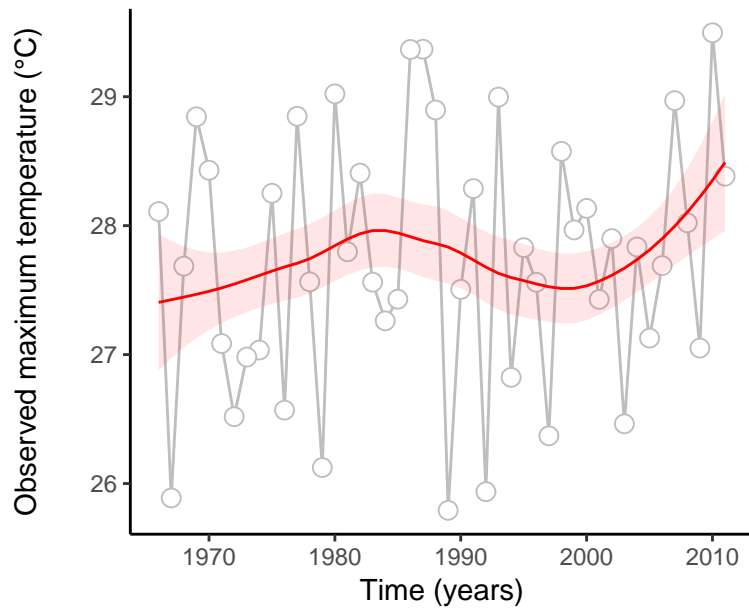
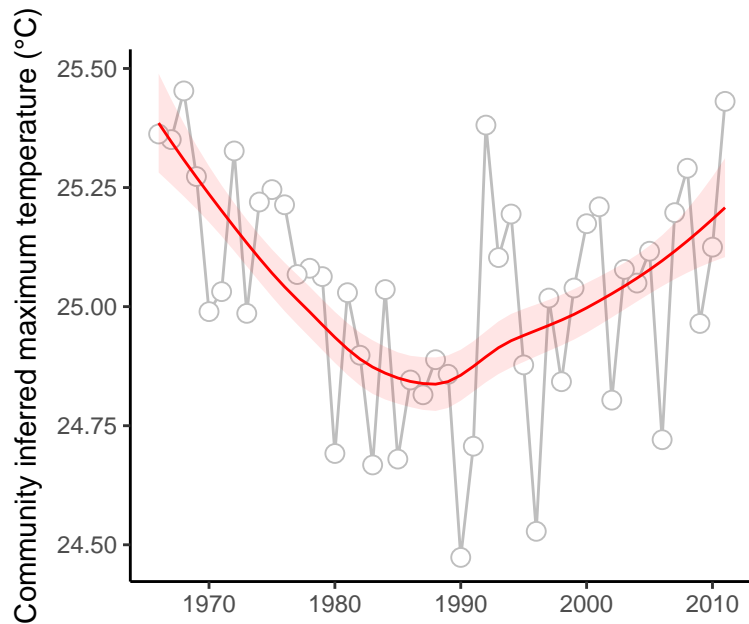

site : 840_17_9

absolute deviation = 1.45 | deviation change = 1.22 | maximum state number = 1

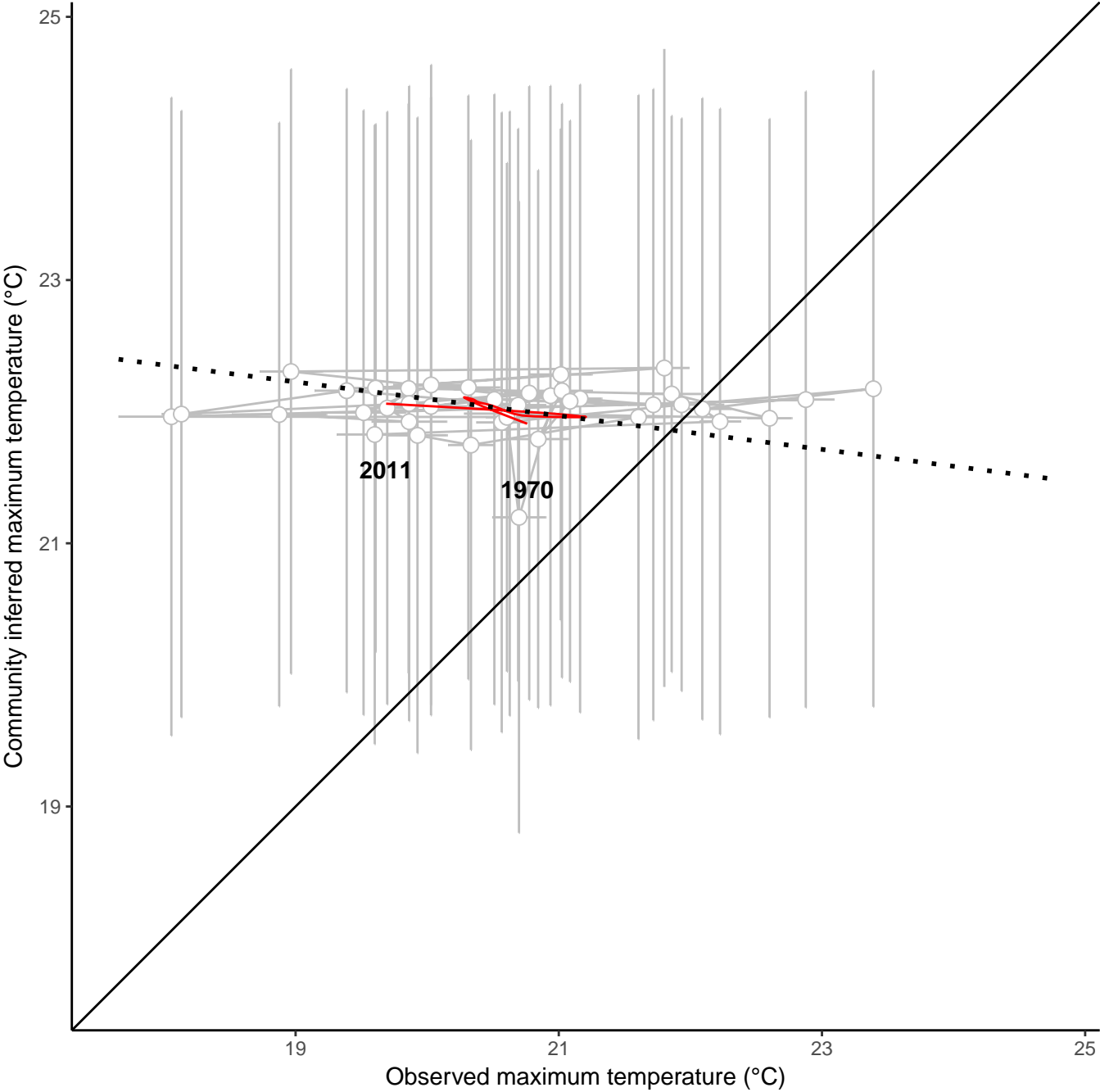
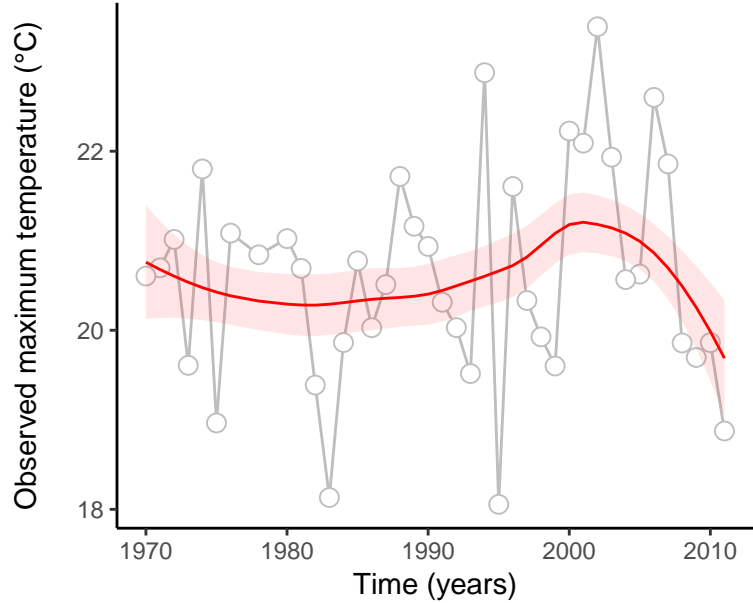
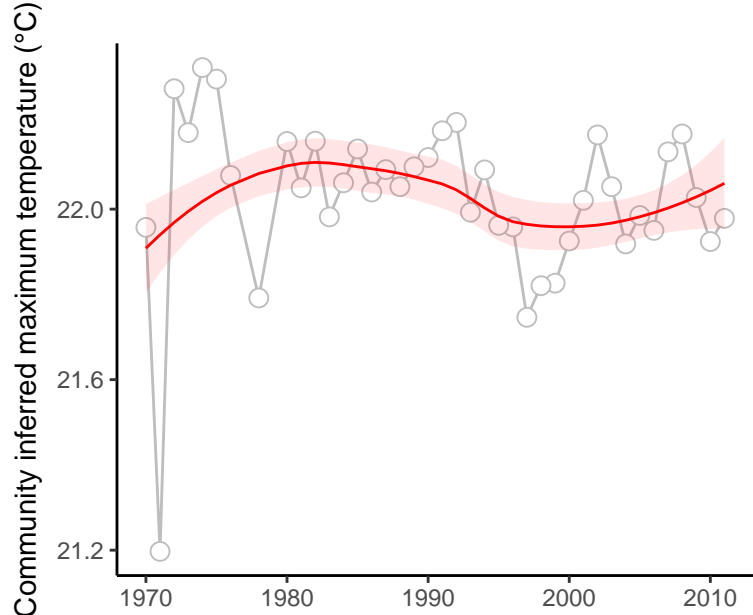

site : 840_34_25

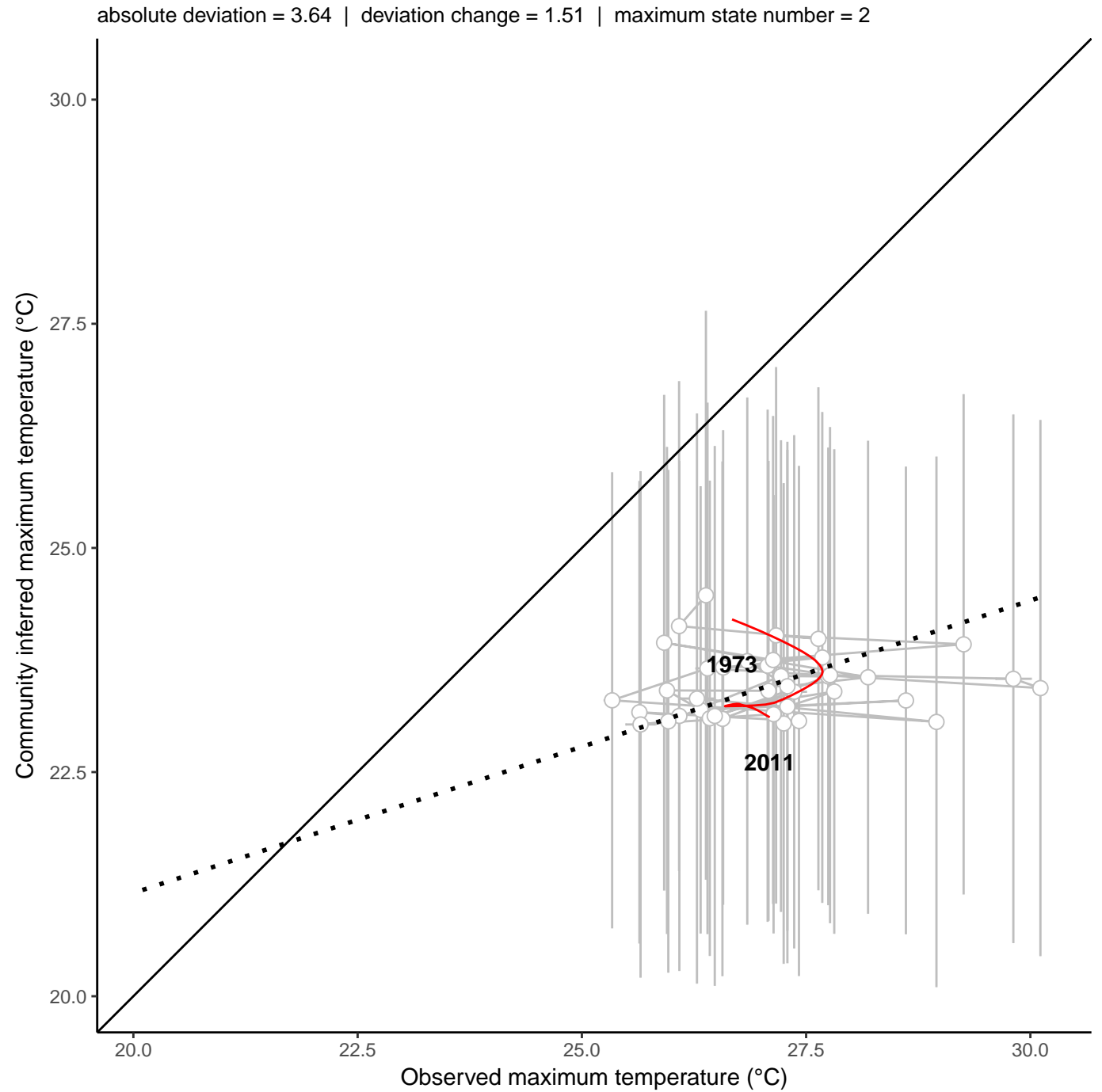
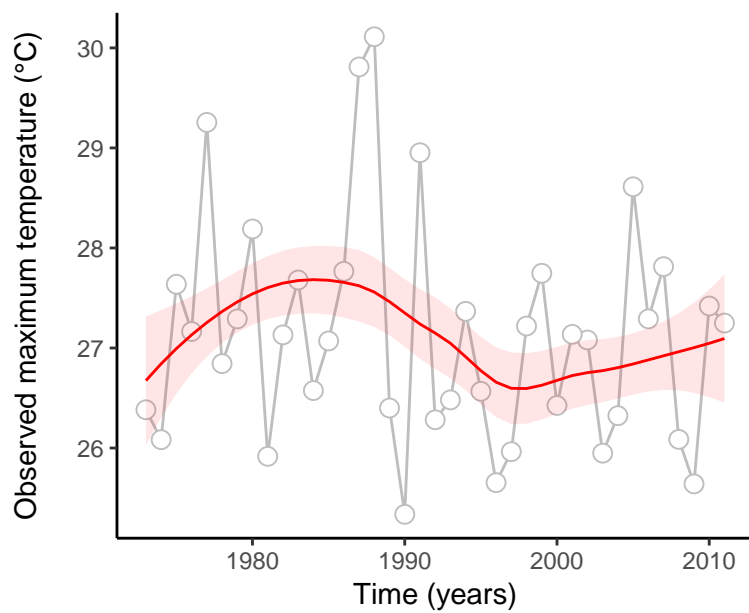
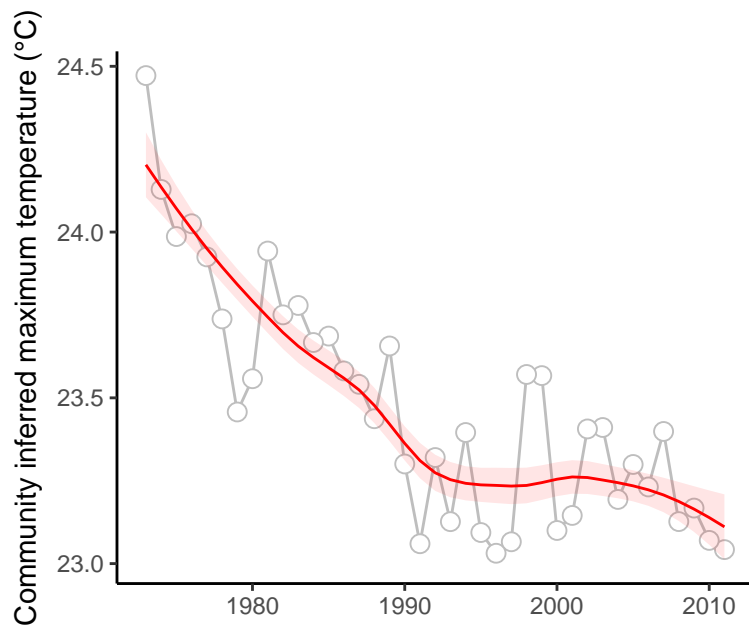

site : 840_38_10

absolute deviation = 5.82 | deviation change = -0.11 | maximum state number = 1

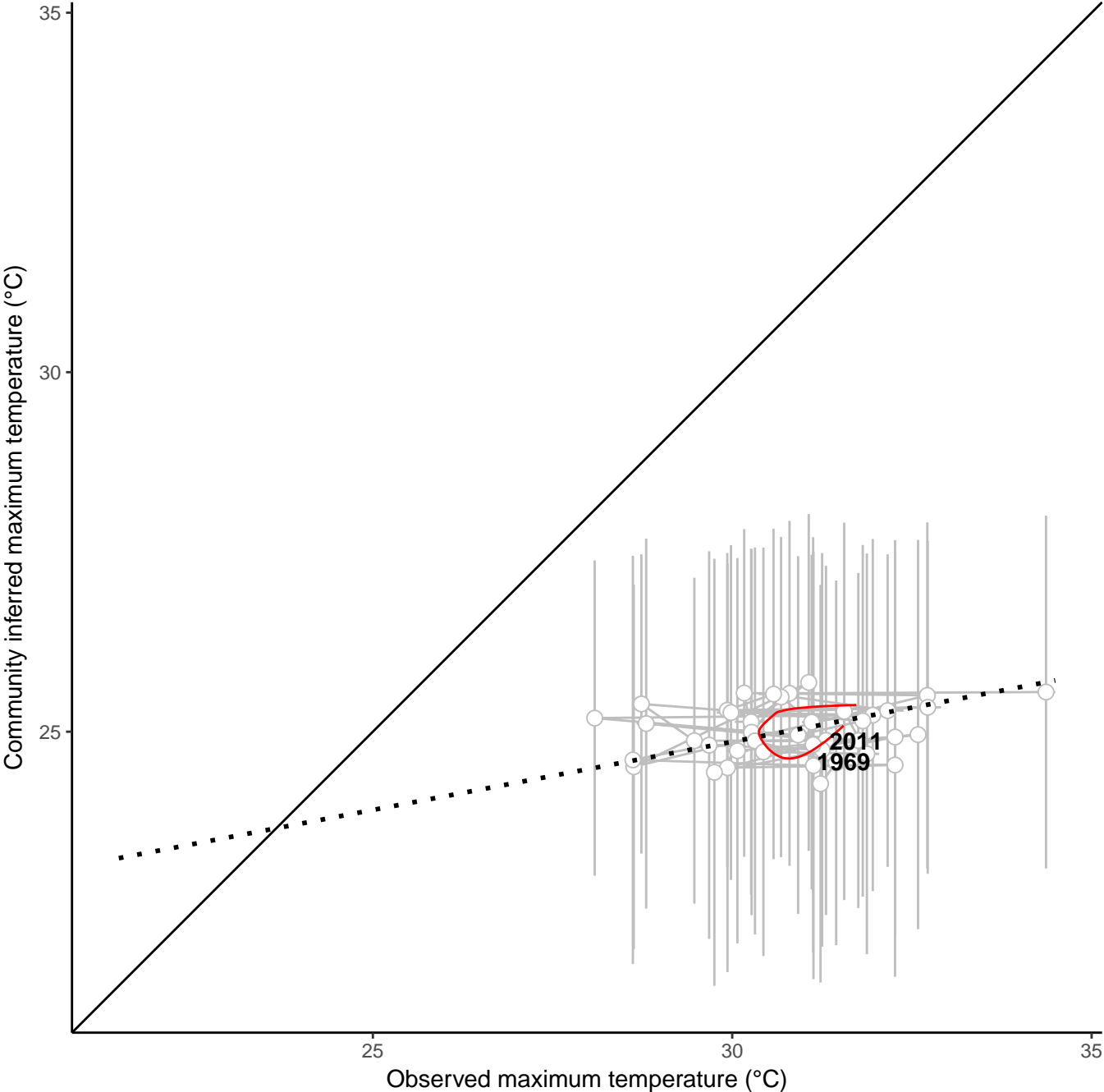
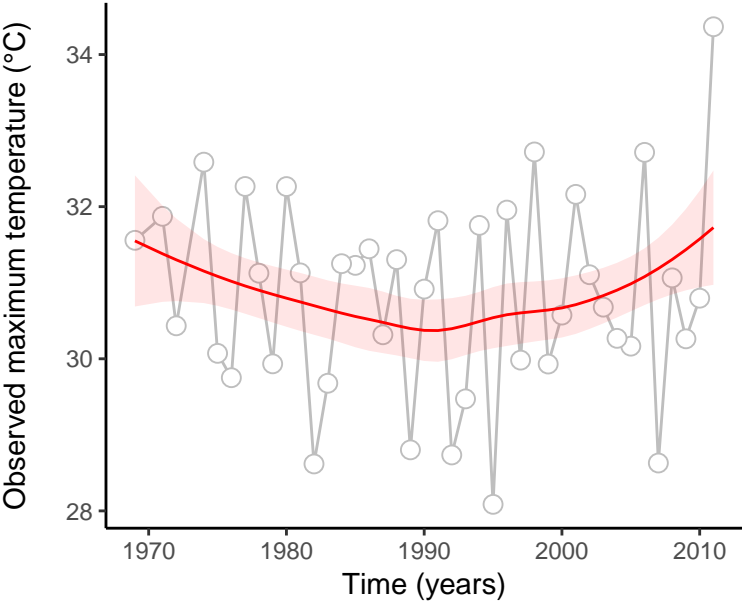
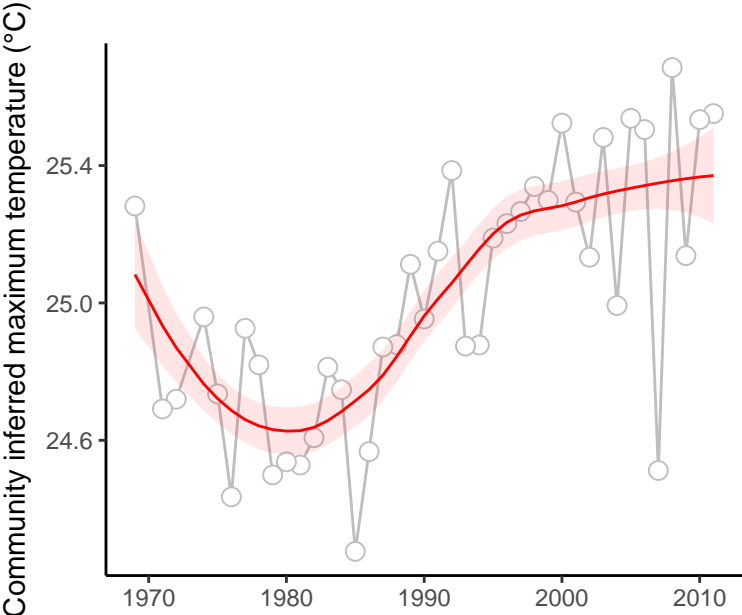

site : 840_39_39

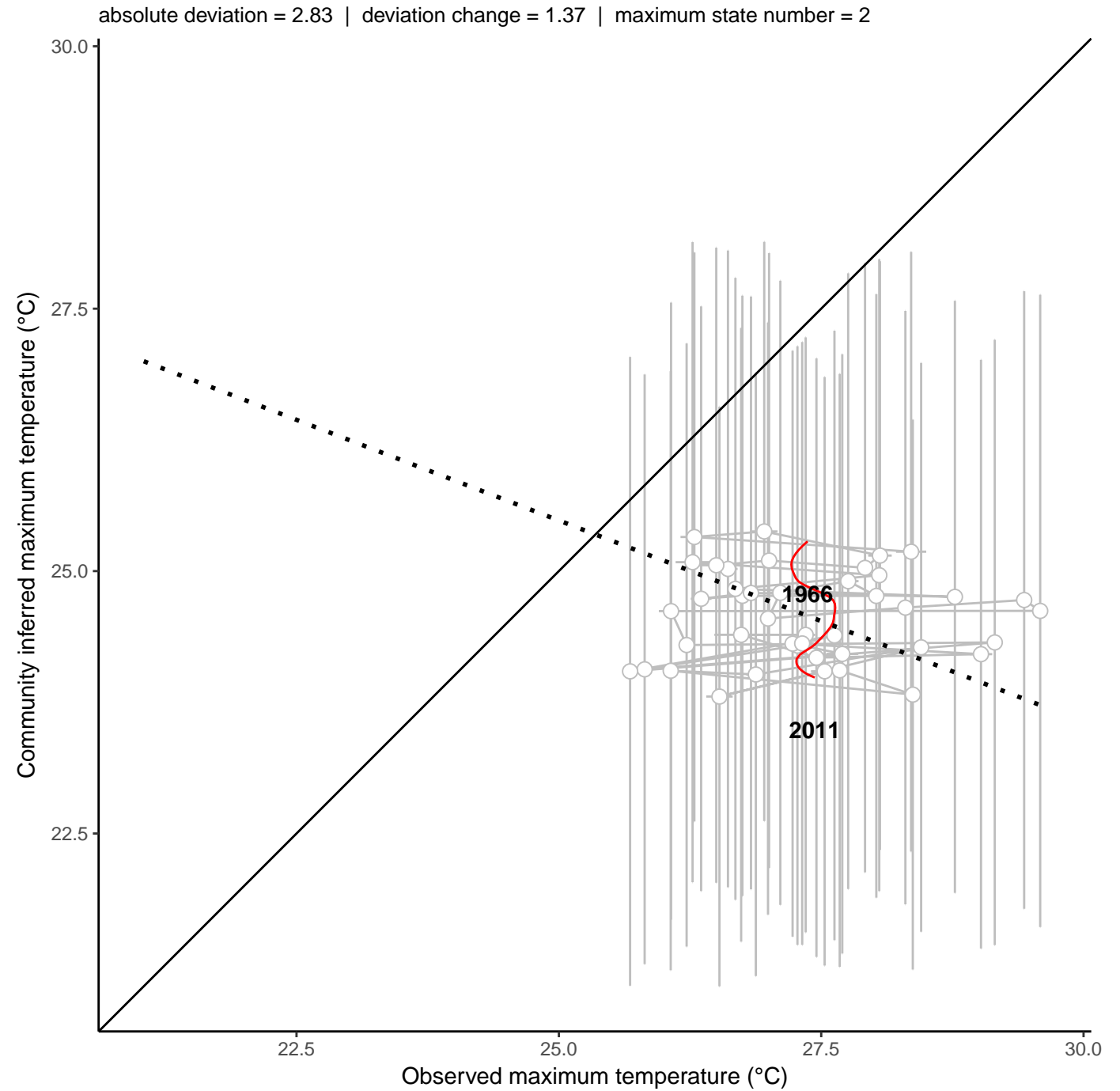
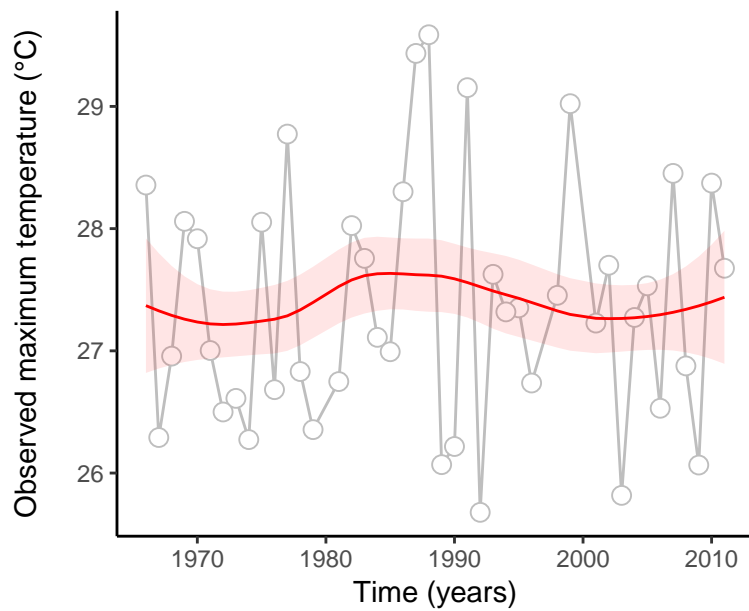
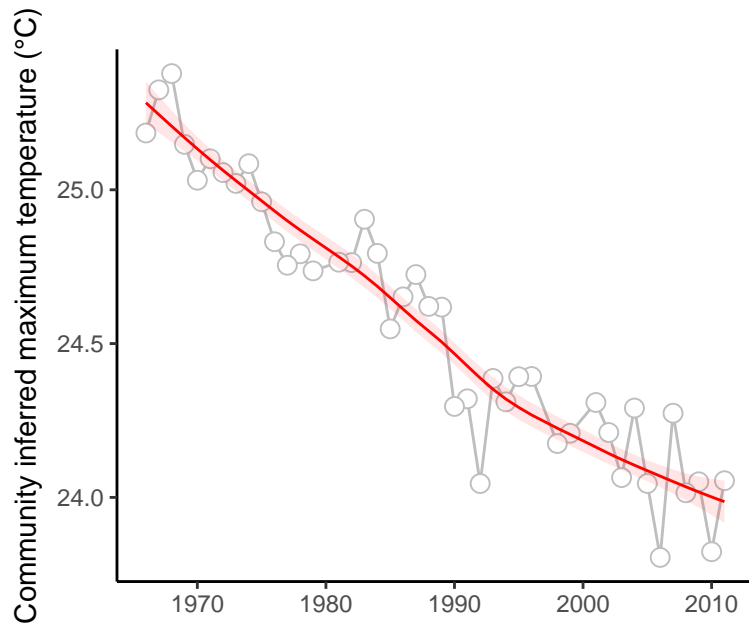

site : 840_42_11

absolute deviation = 5.1 | deviation change = 0.66 | maximum state number = 2

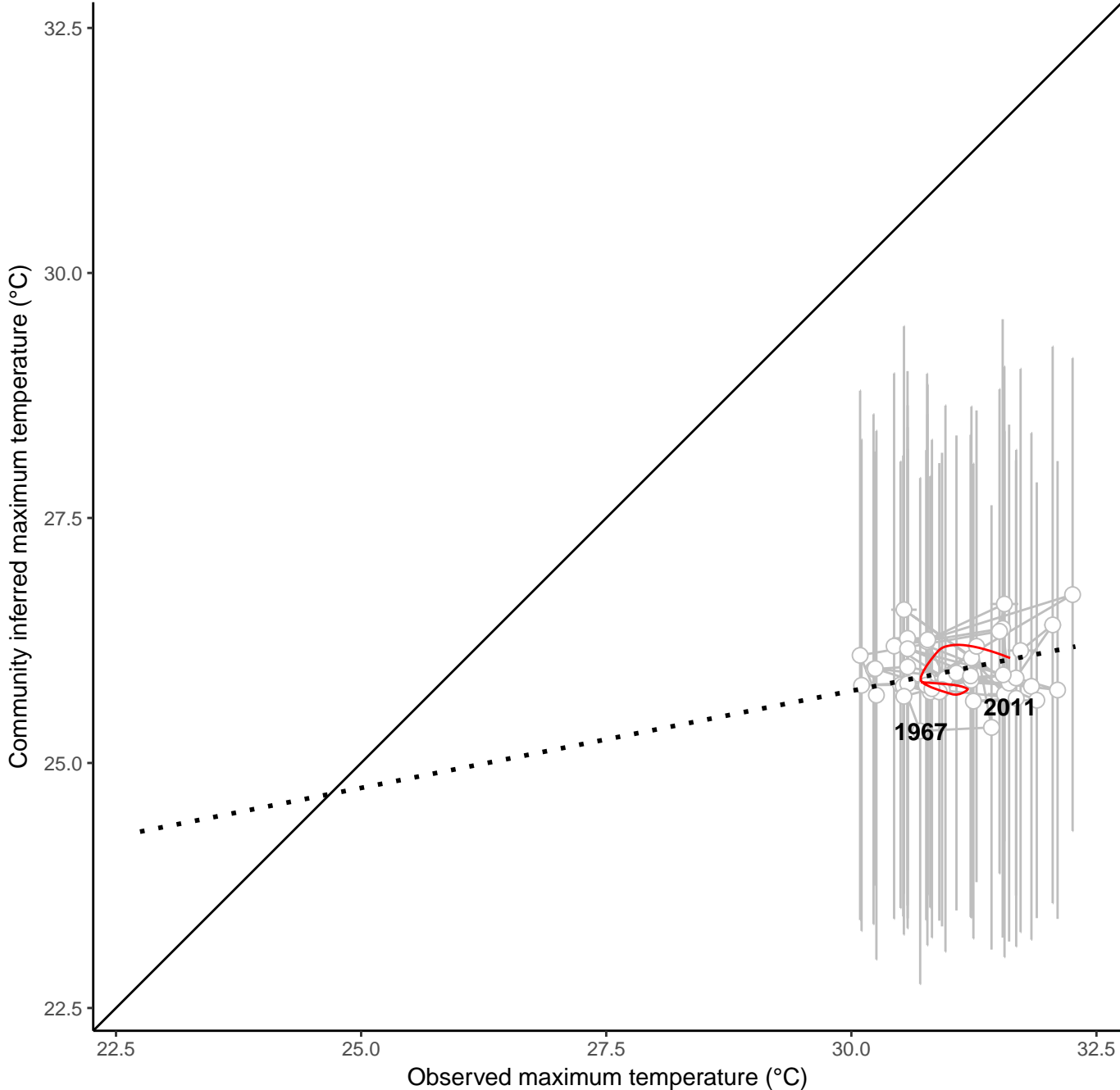
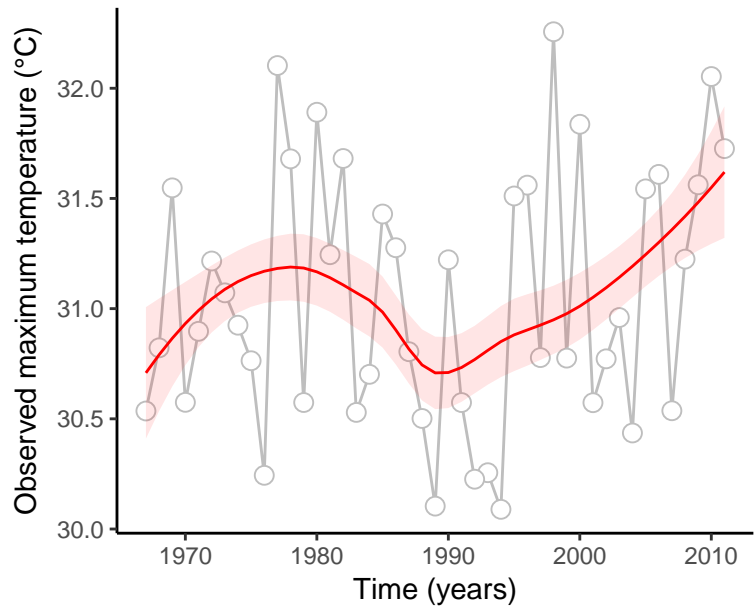
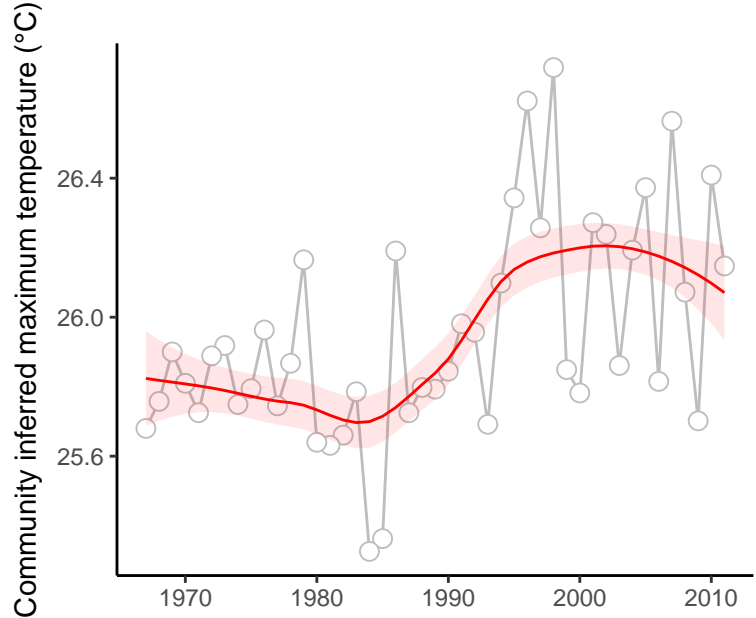

site : 840_46_6

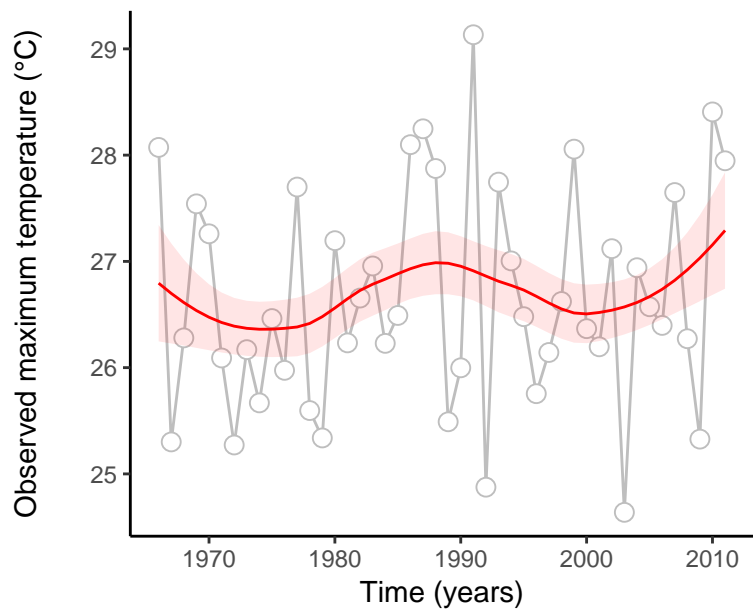
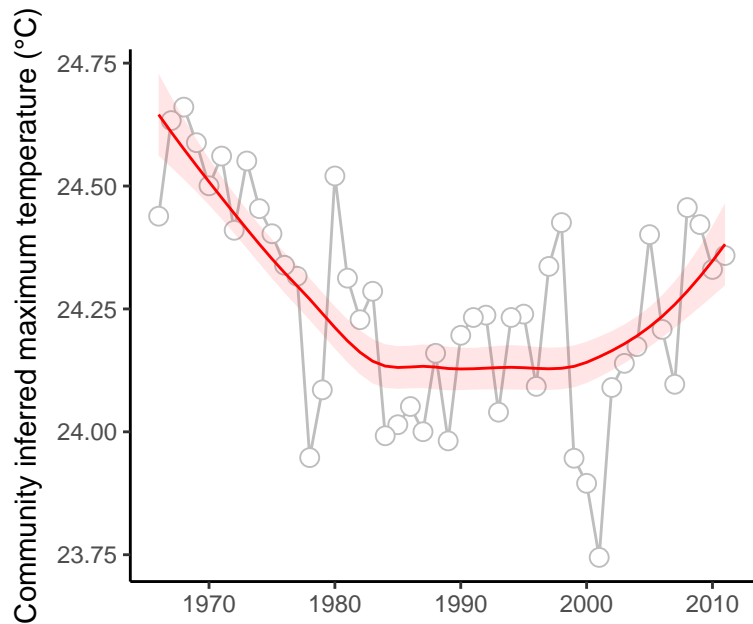

absolute deviation = 2.43 | deviation change = 0.76 | maximum state number = 1

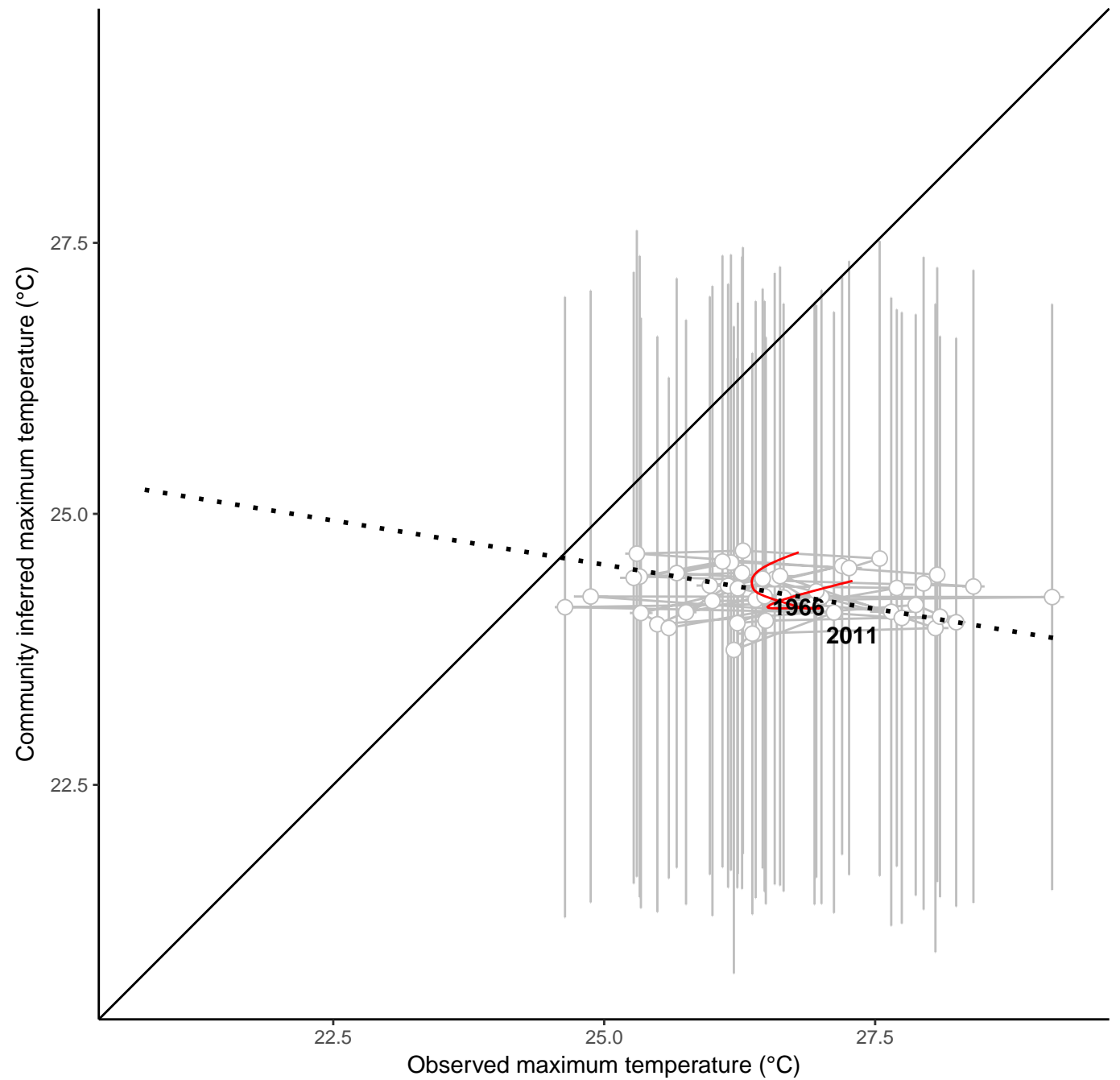

site : 840_61_16

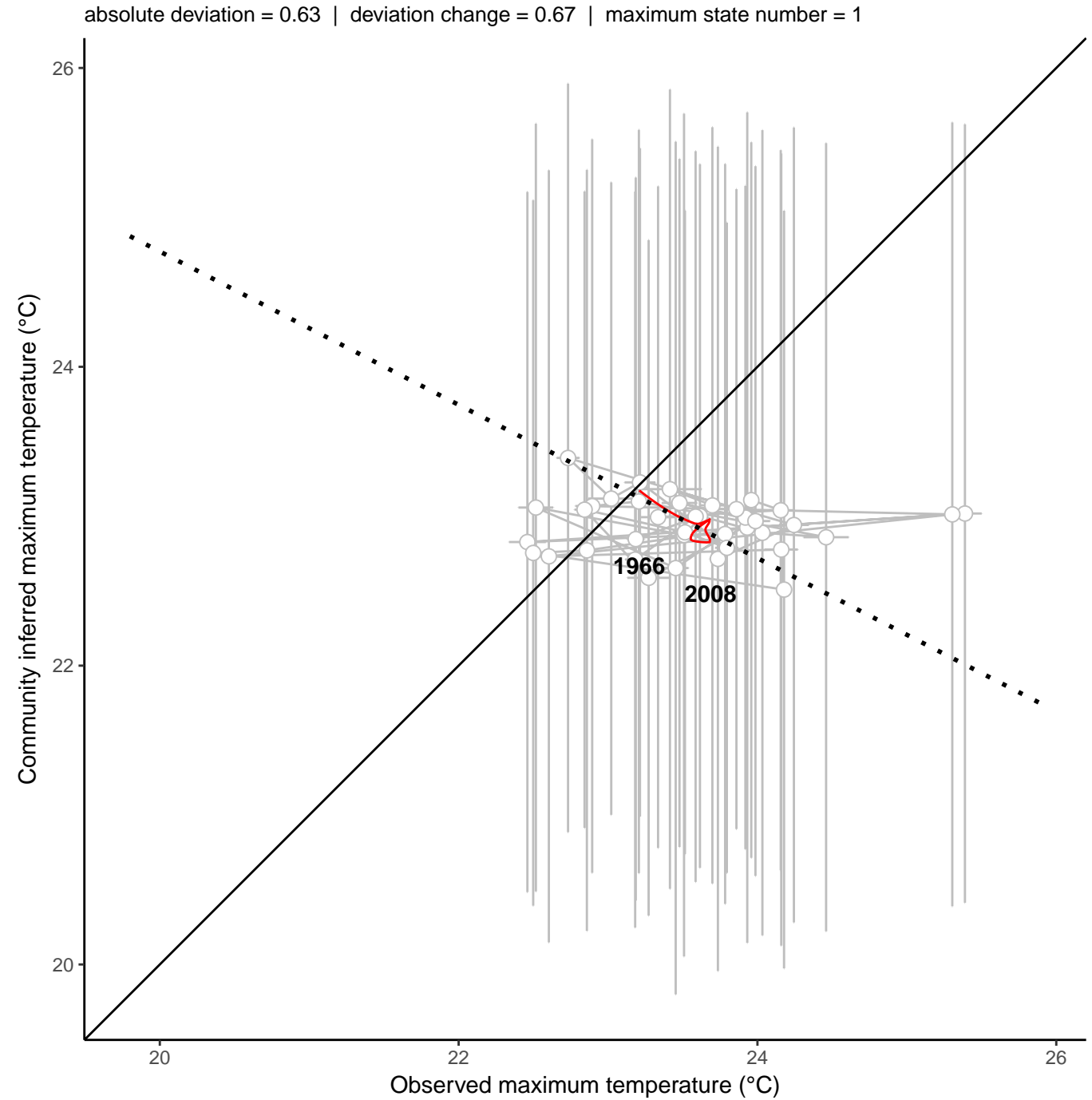
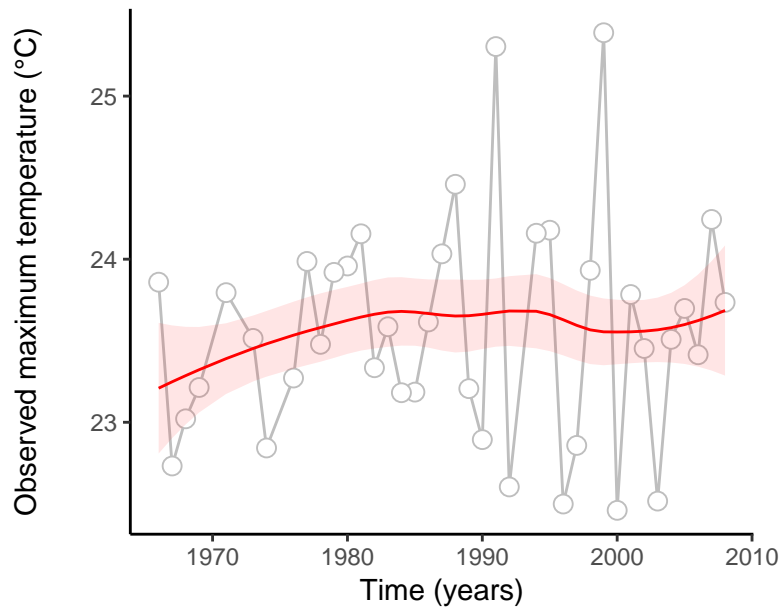
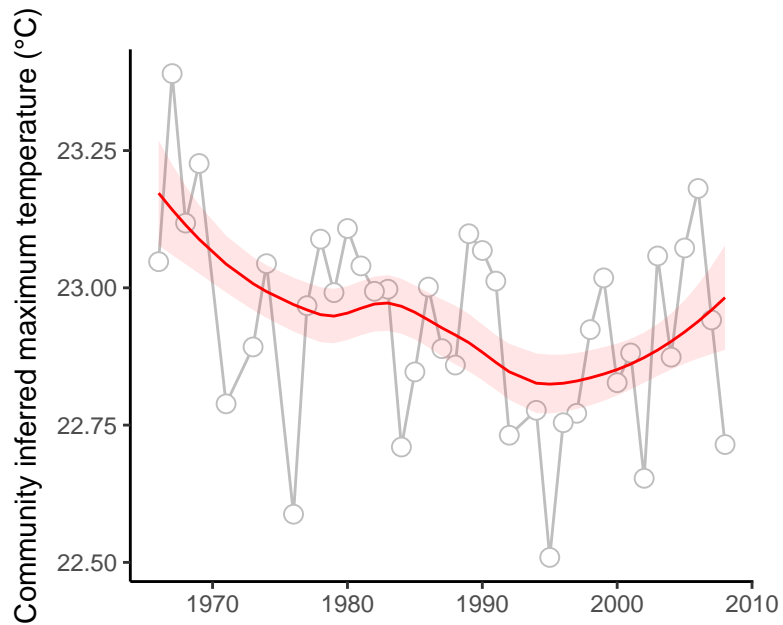

site : 840_67_20

absolute deviation = 4.69 | deviation change = -1.18 | maximum state number = 1

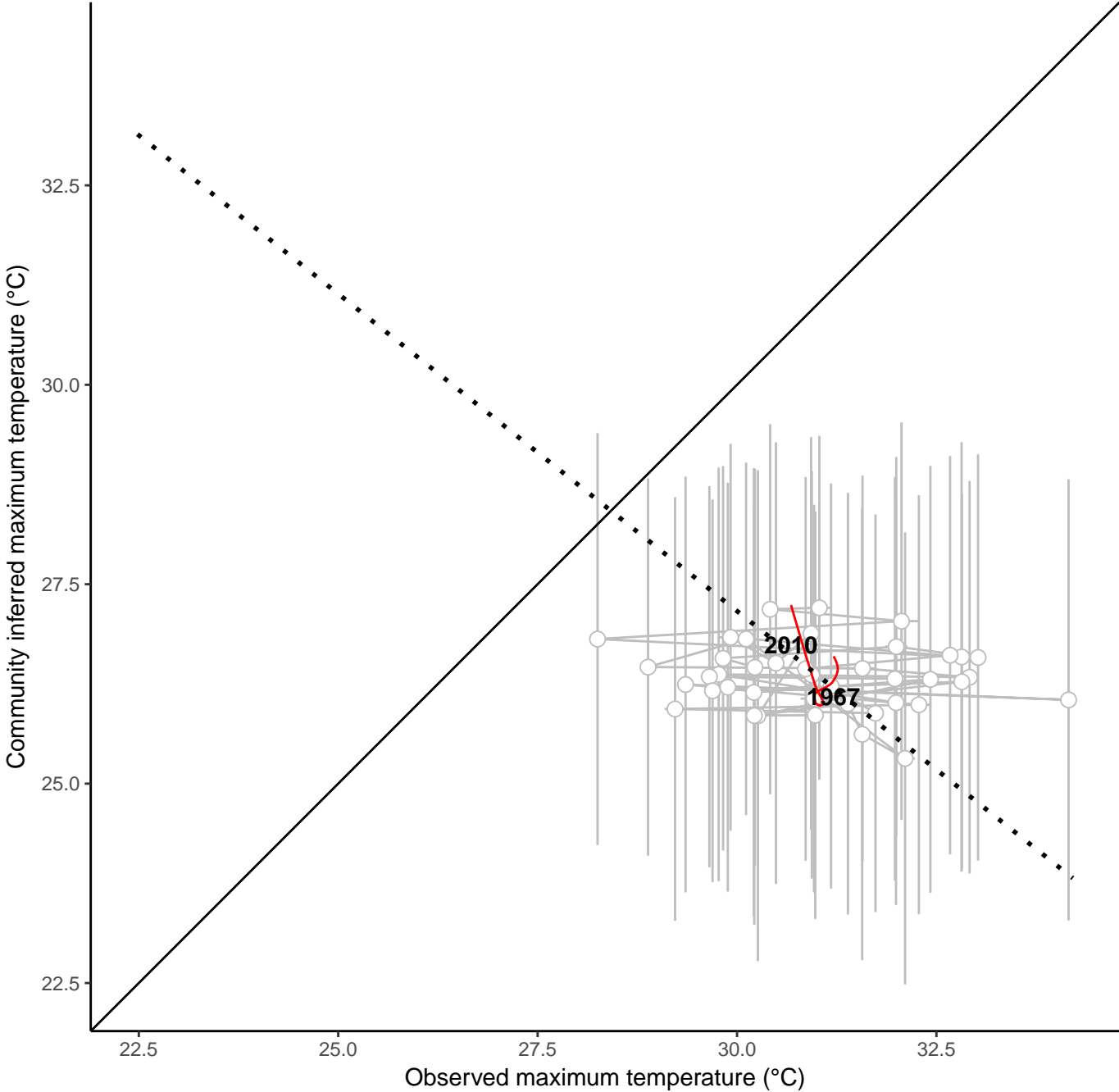
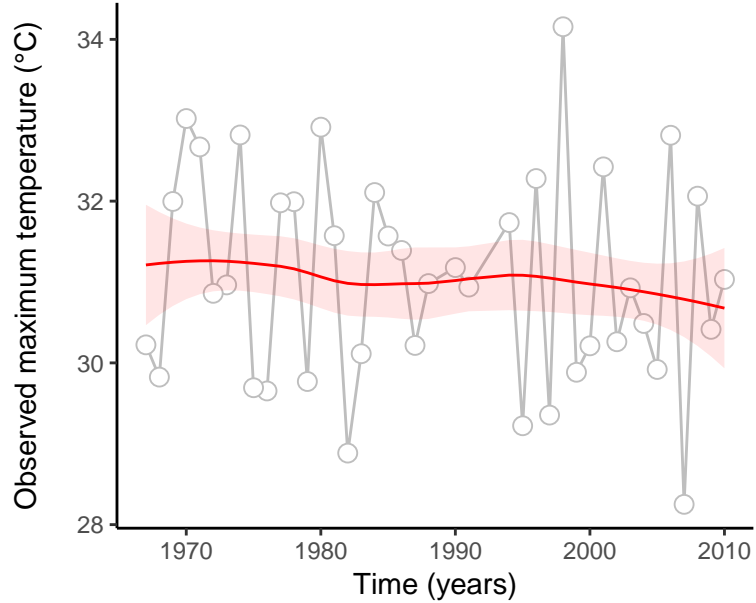
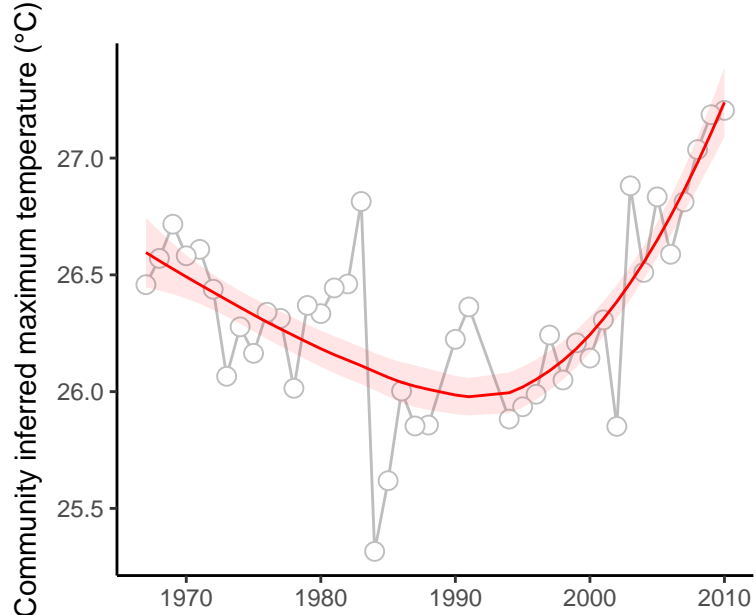

site : 840_72_33

absolute deviation = 0.56 | deviation change = 0.95 | maximum state number = 1

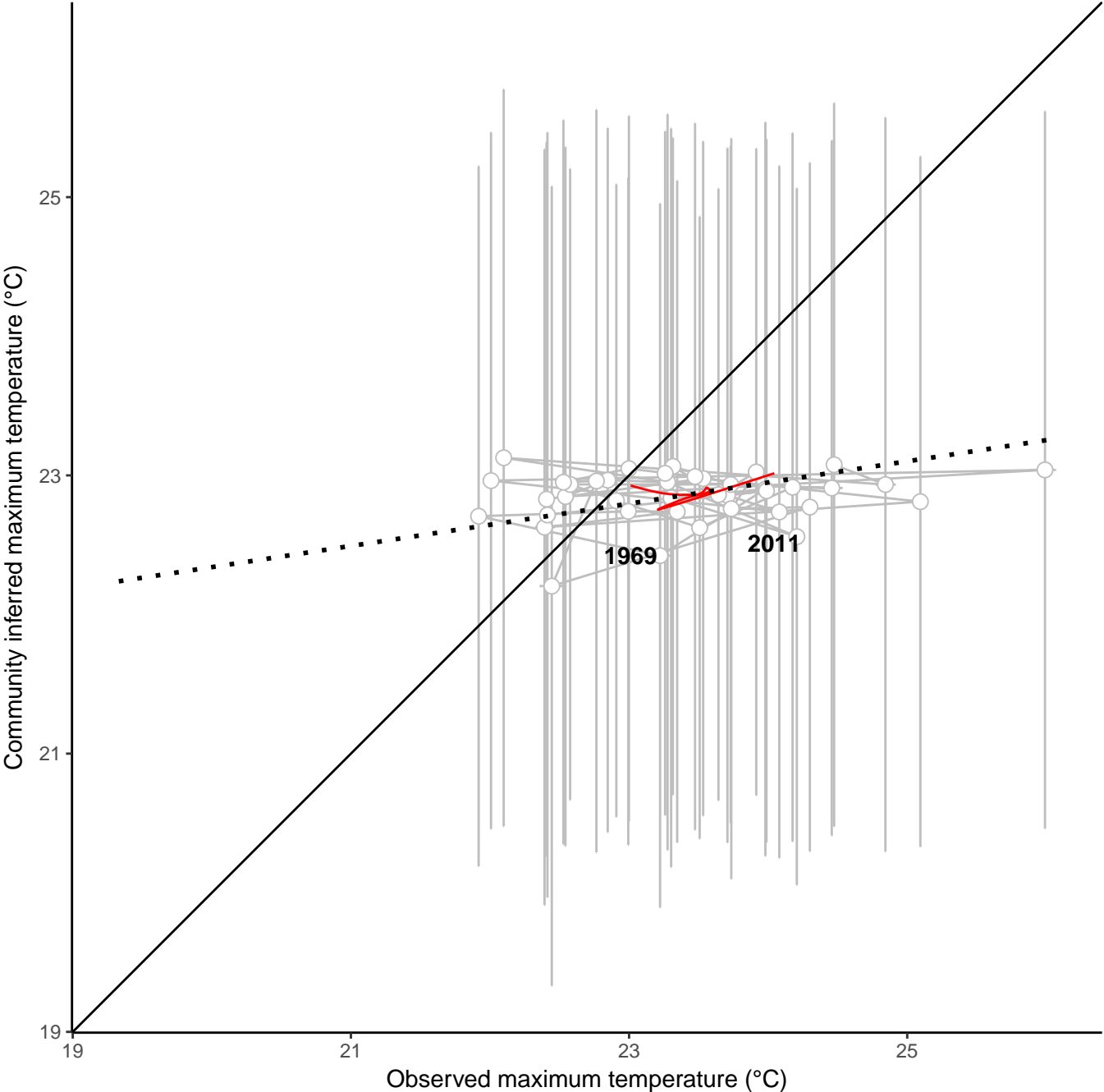
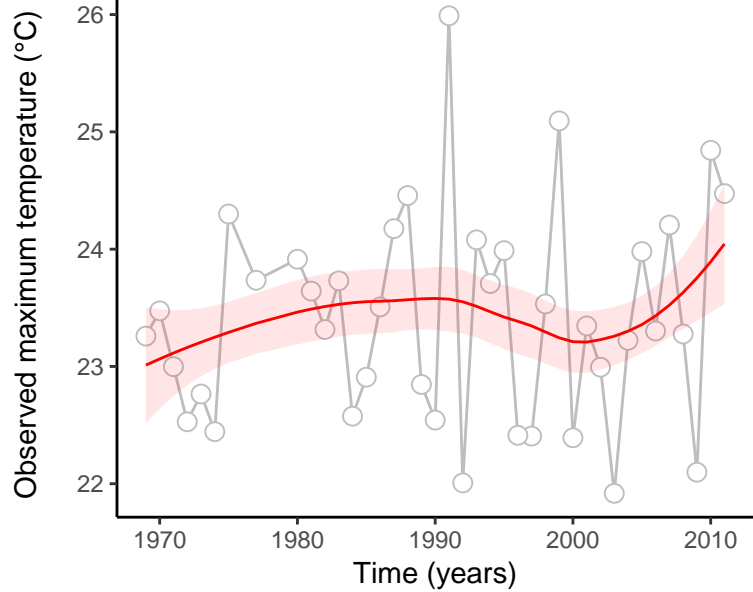
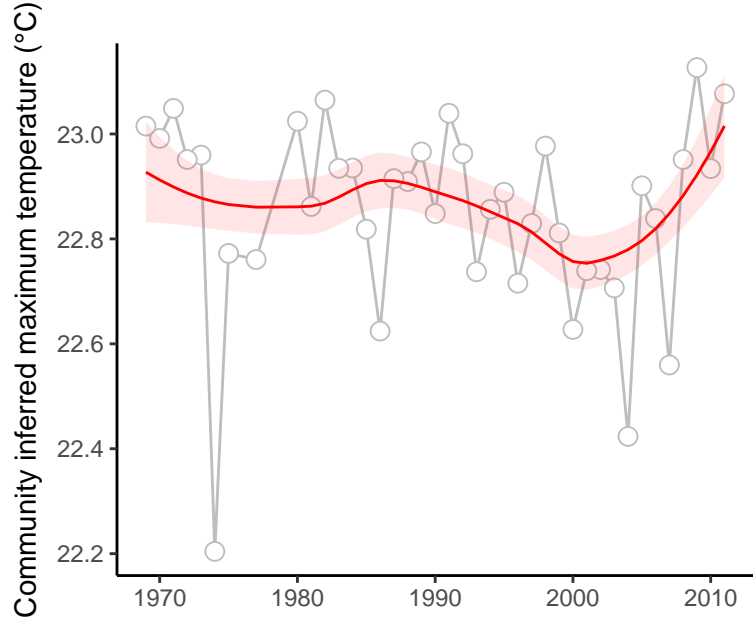

site : 840_72_79

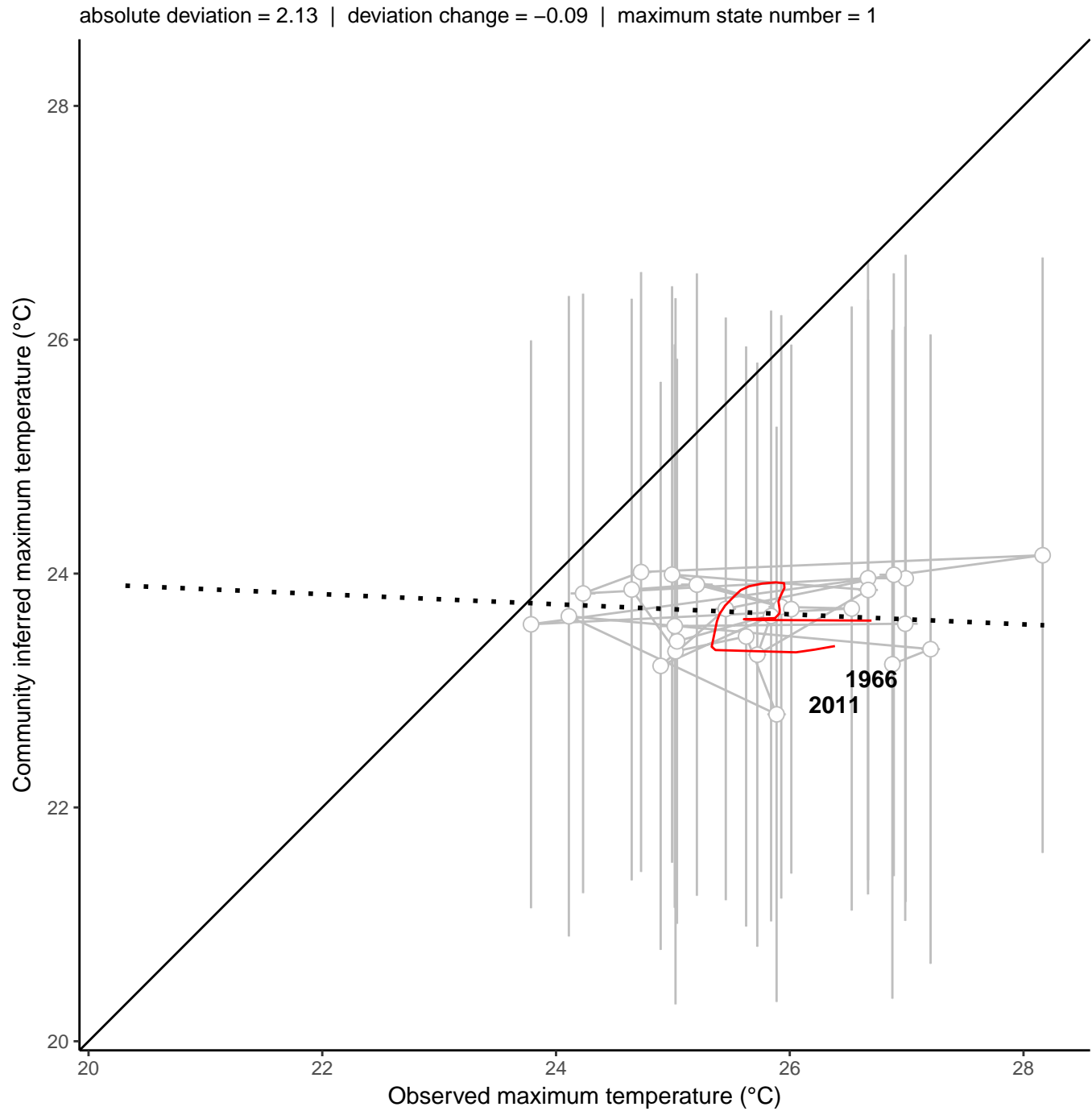
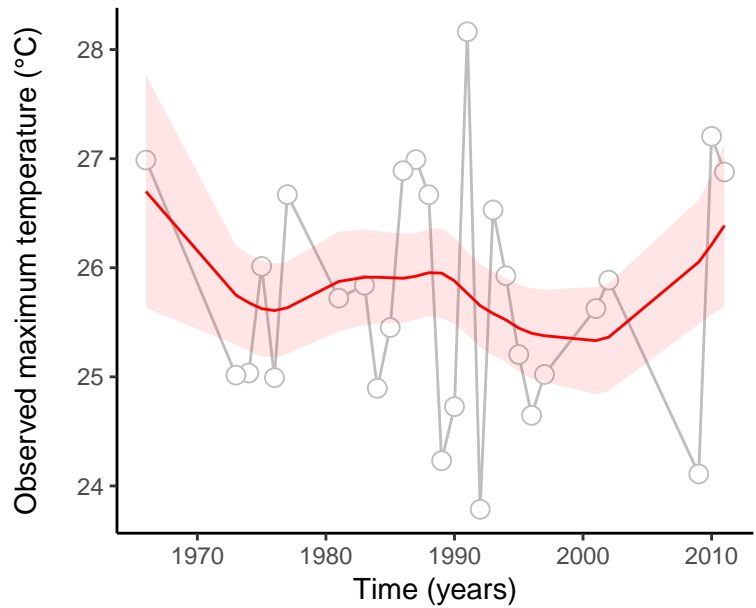
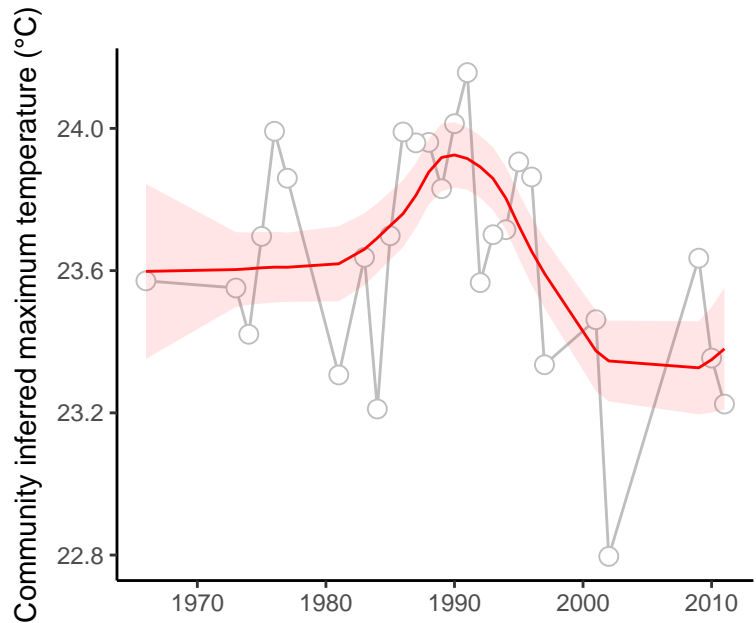

site : 840_82_23

absolute deviation = 3.05 | deviation change = 1.71 | maximum state number = 1

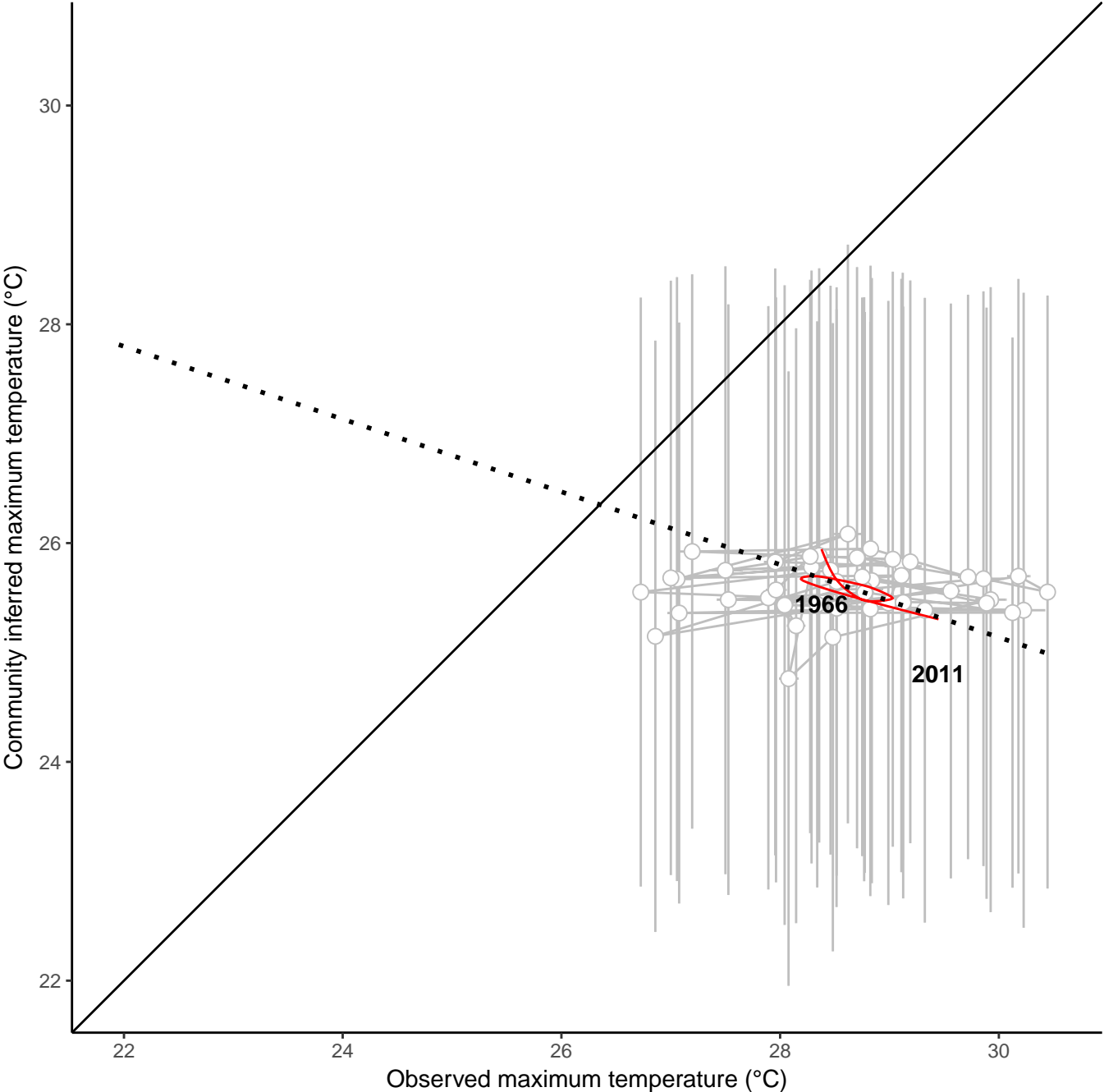
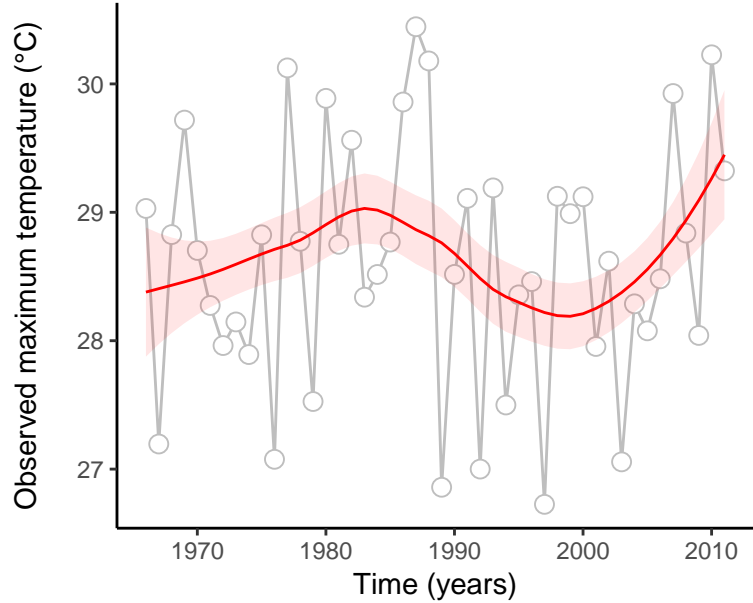
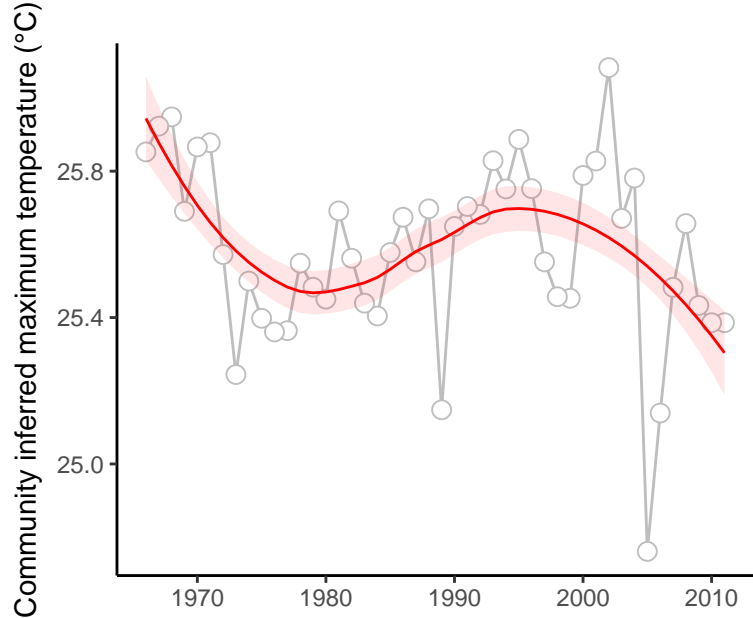

site : 840_83_45

absolute deviation = 5.09 | deviation change = 0.67 | maximum state number = 1

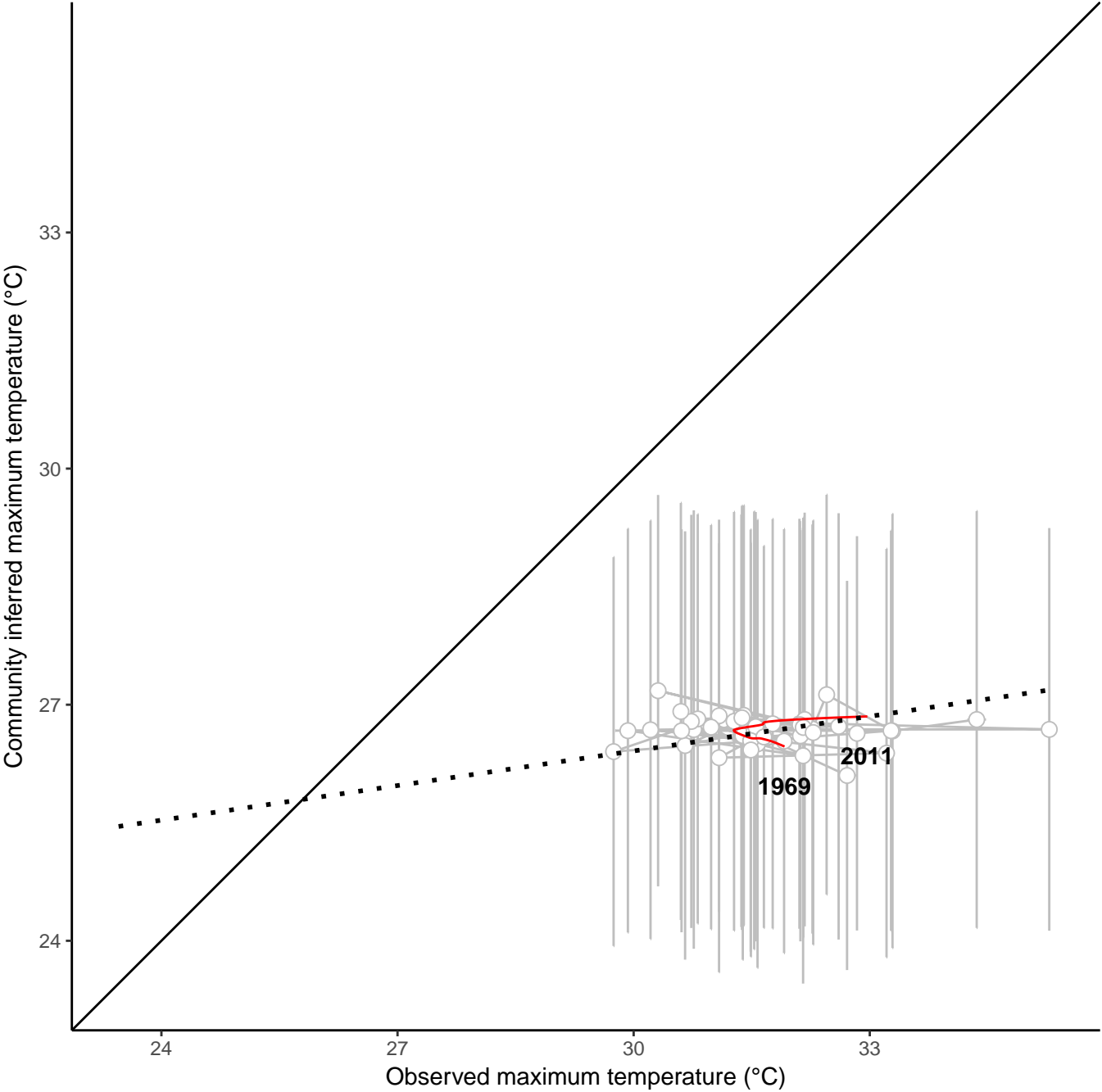
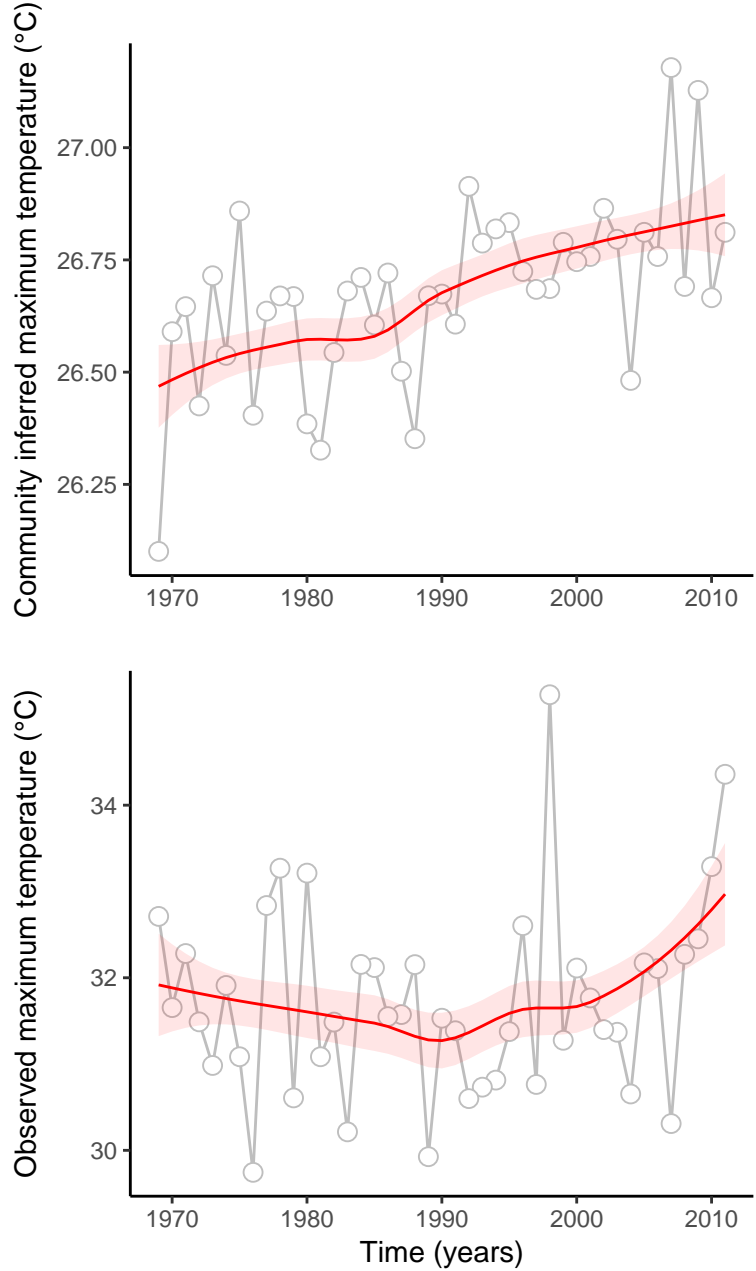

site : 840_90_23

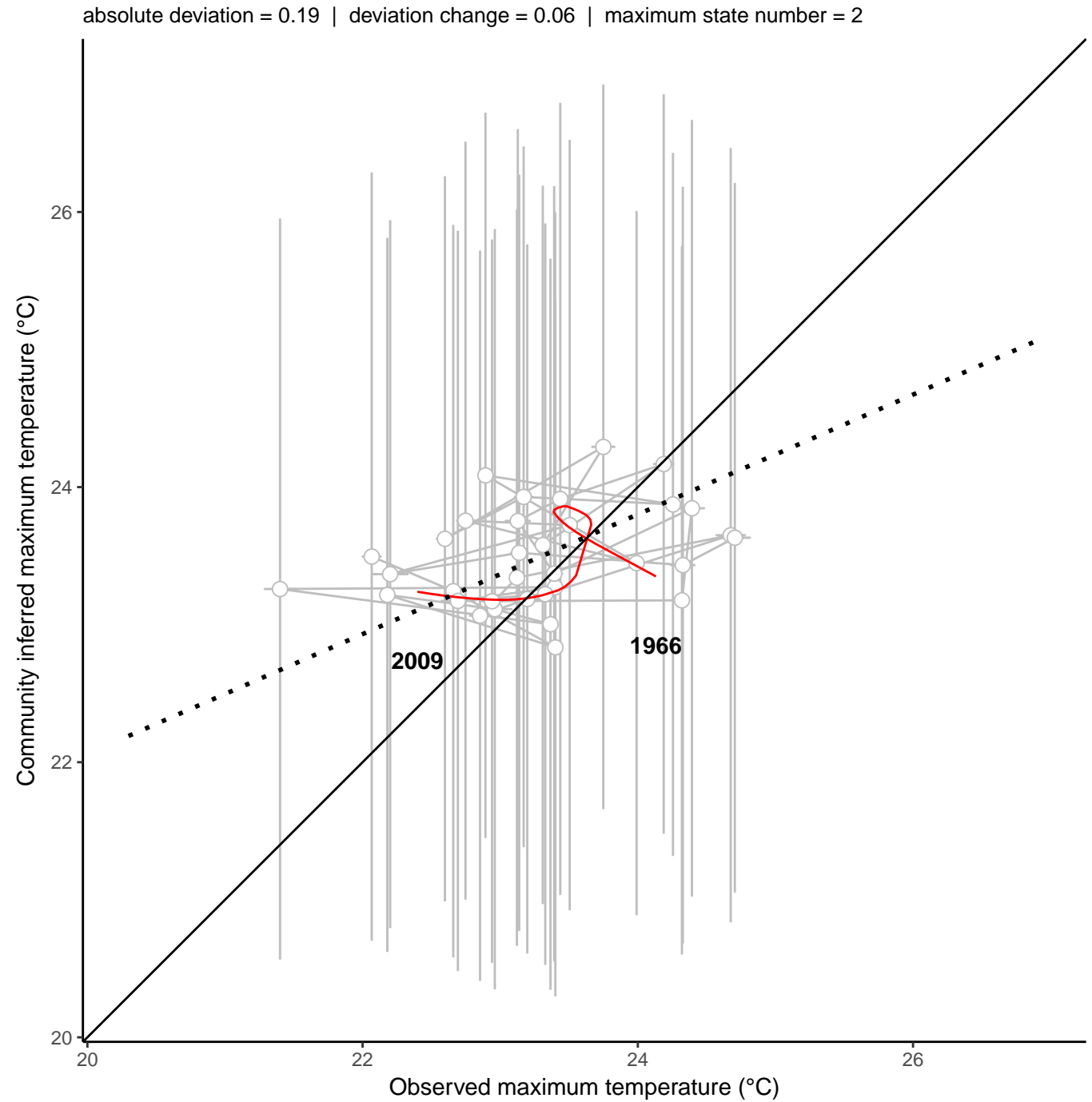
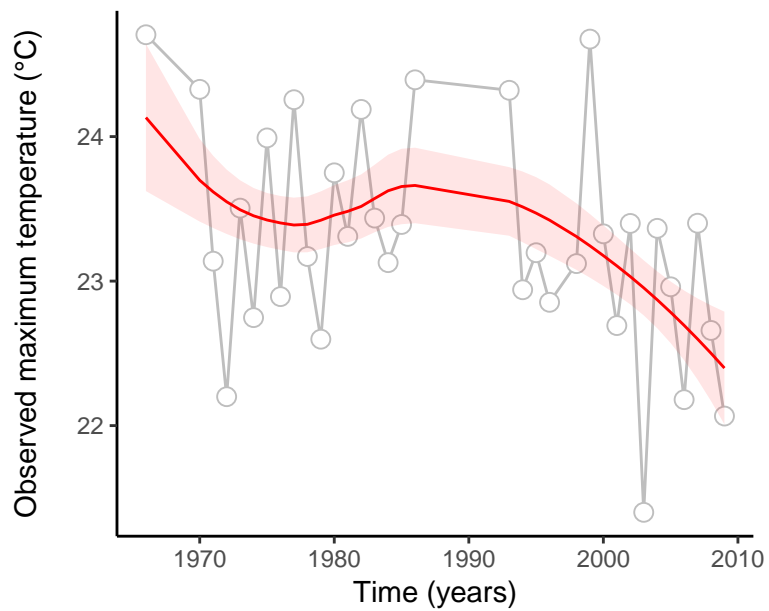
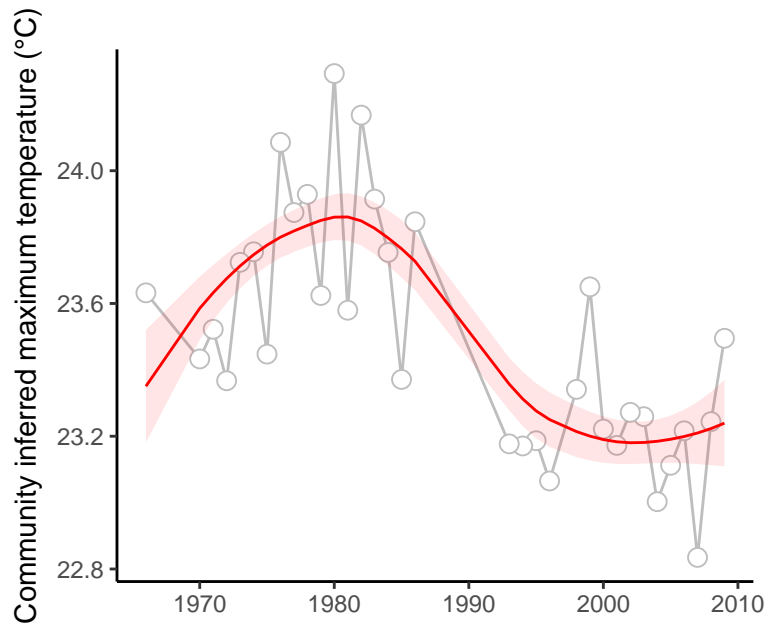

site : 840_91_27

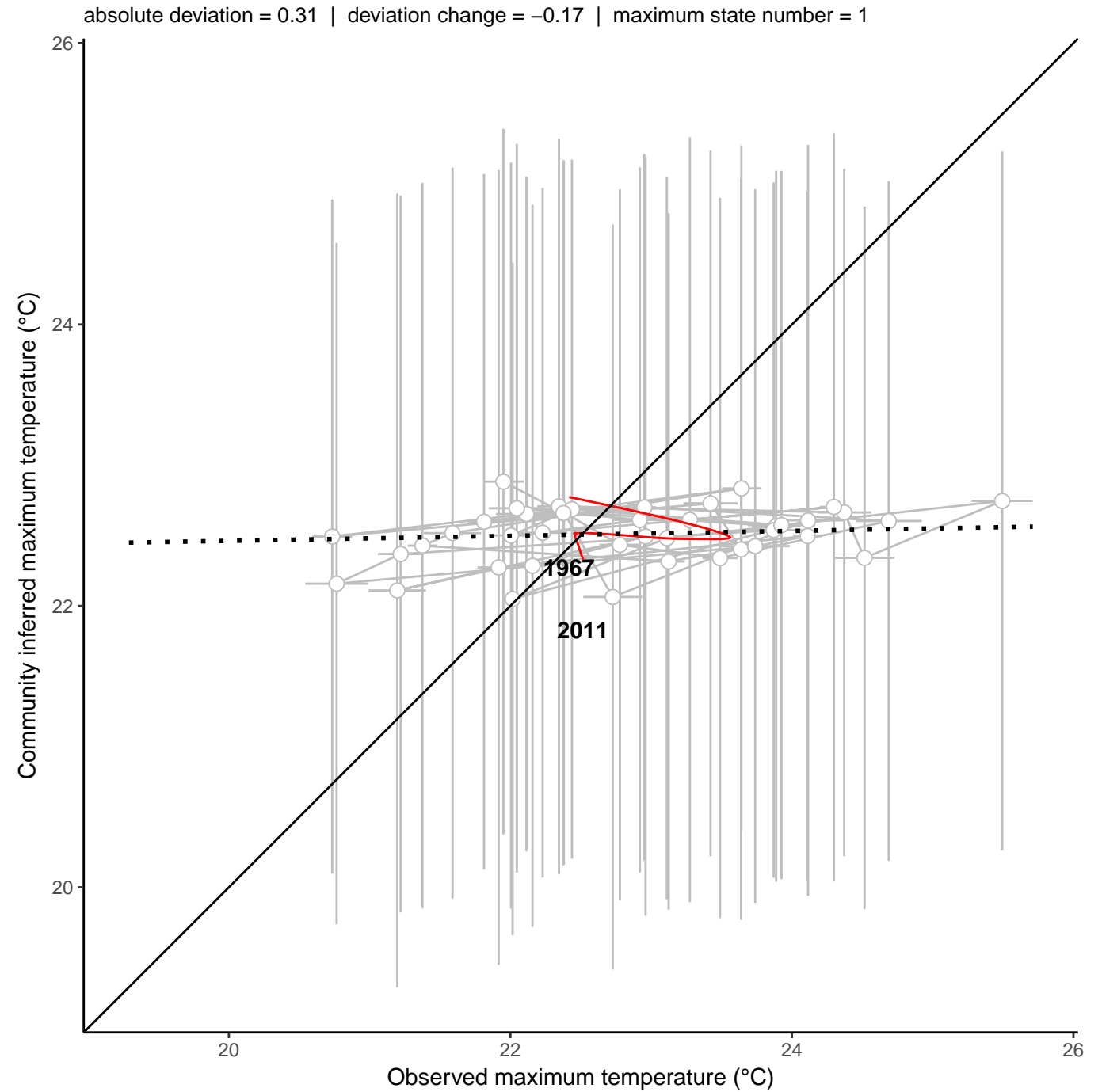
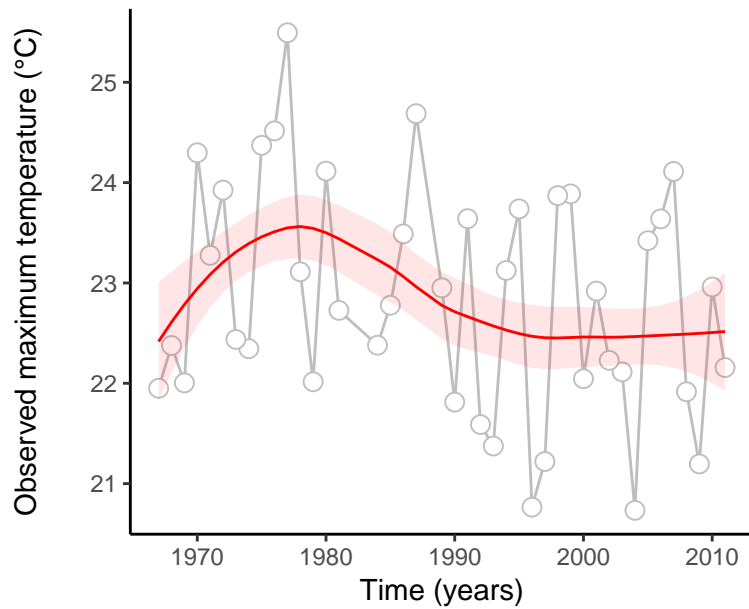
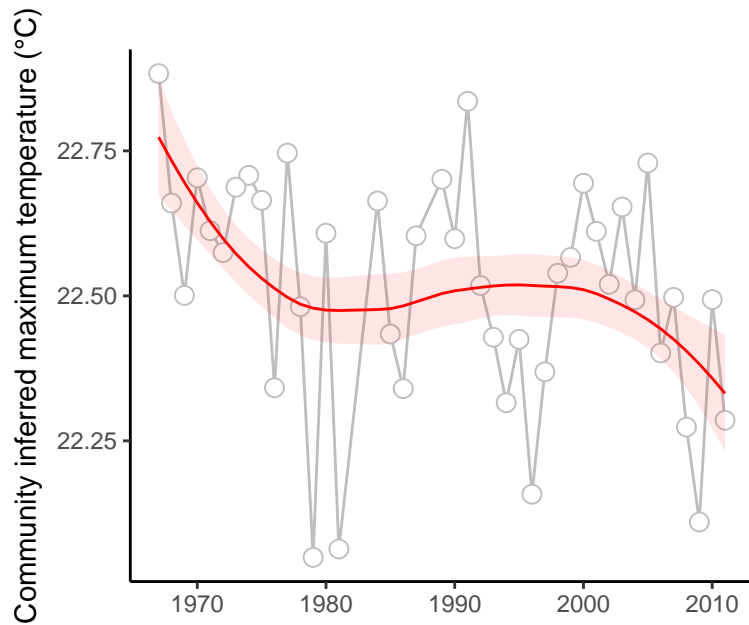

site : 840_91_40

absolute deviation = 1.66 | deviation change = 0.08 | maximum state number = 1

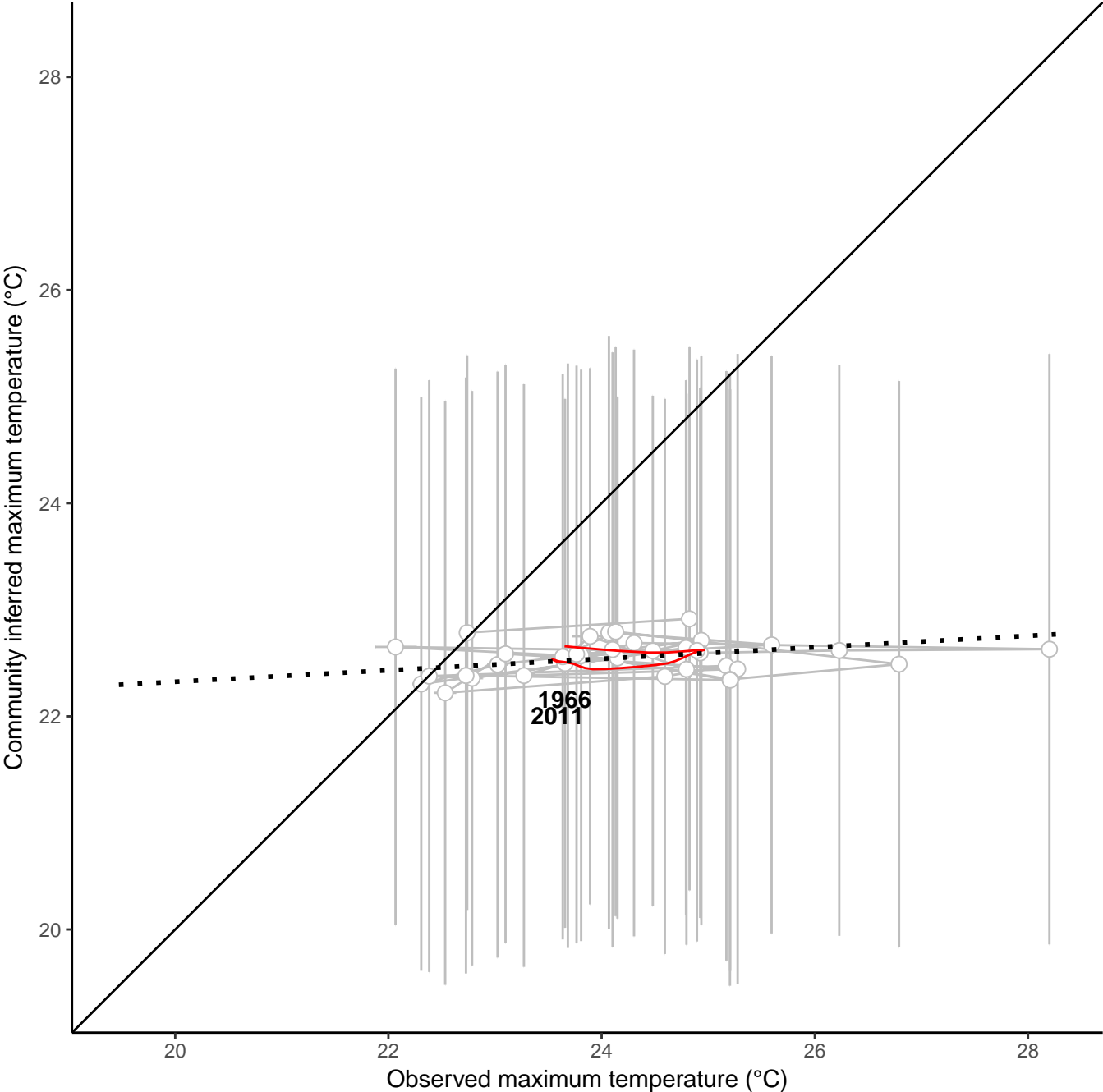
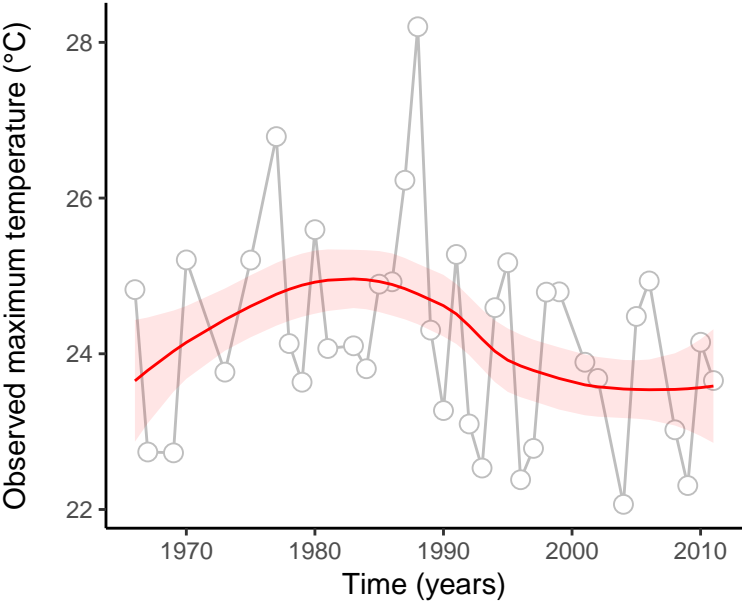
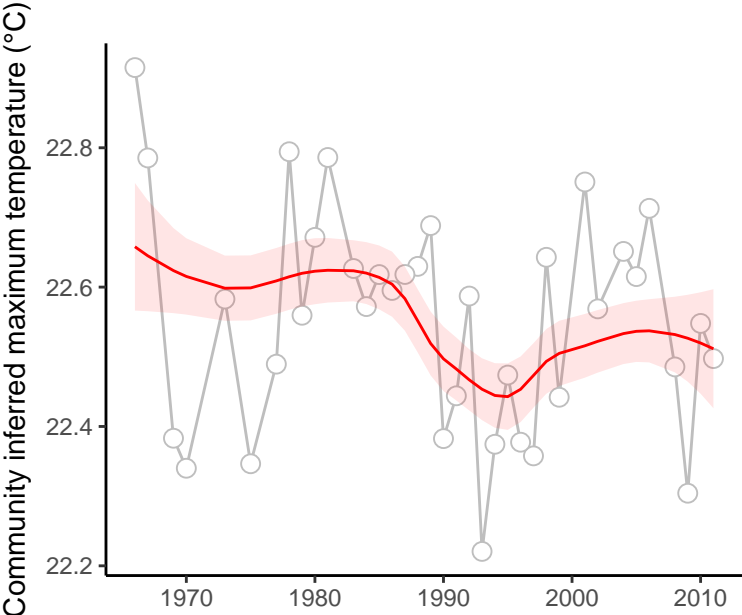

site : 840_91_9

absolute deviation = 1.46 | deviation change = 0.79 | maximum state number = 1

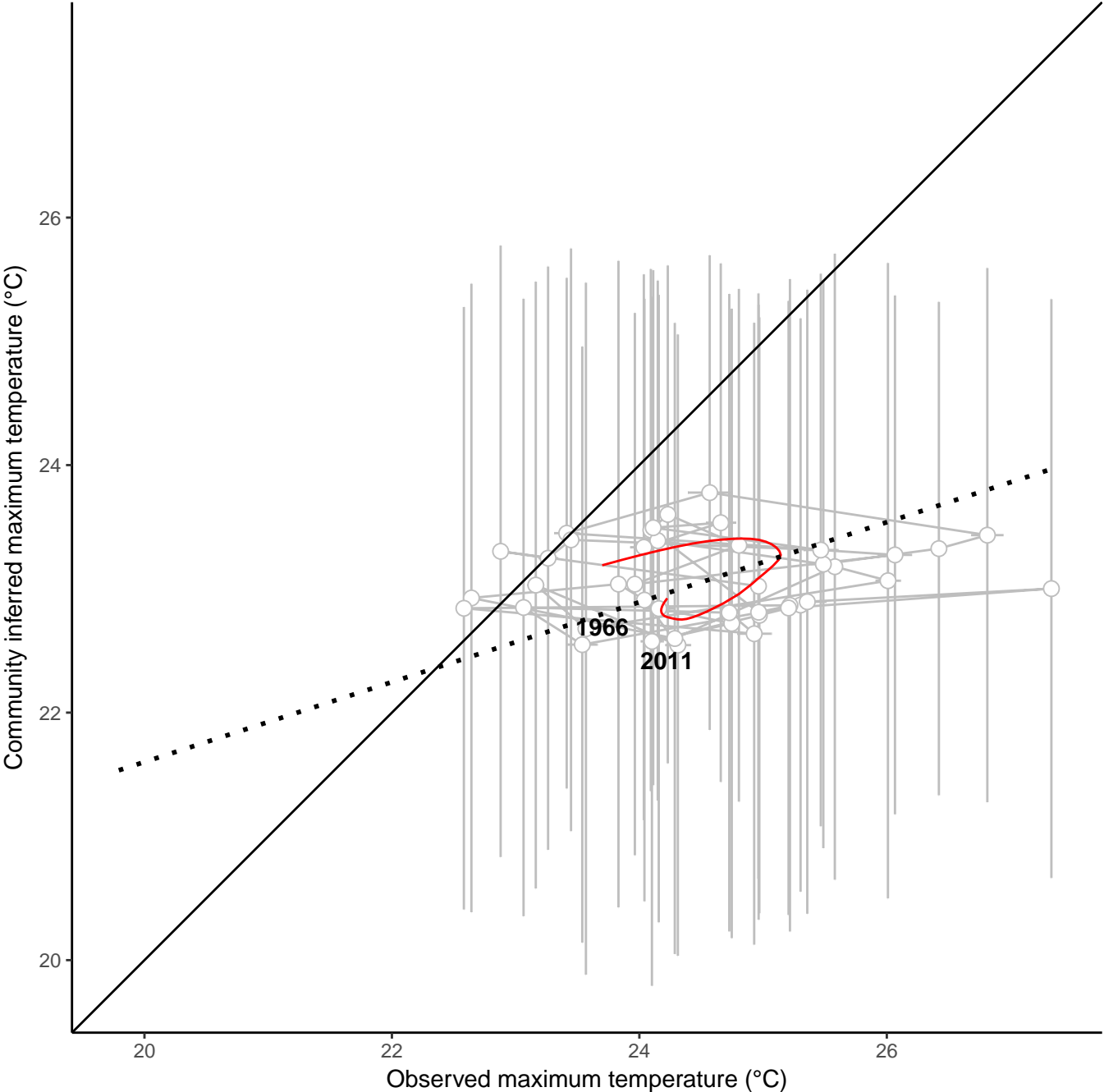
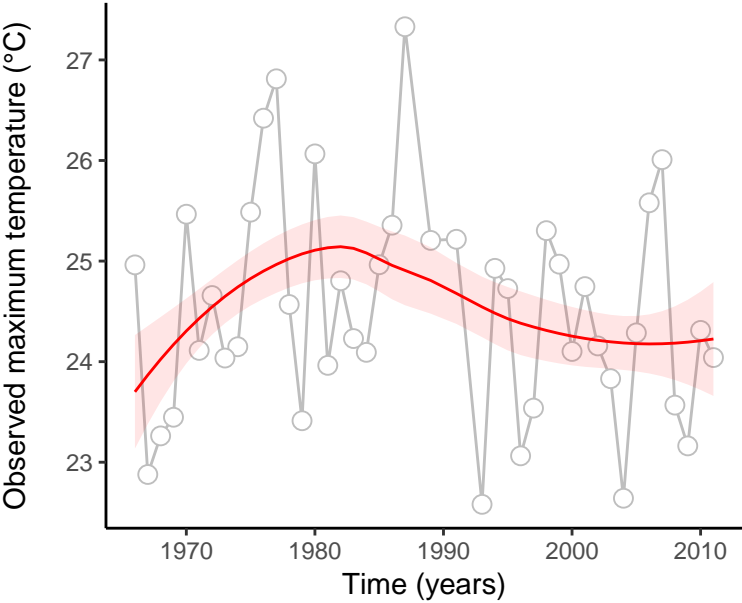
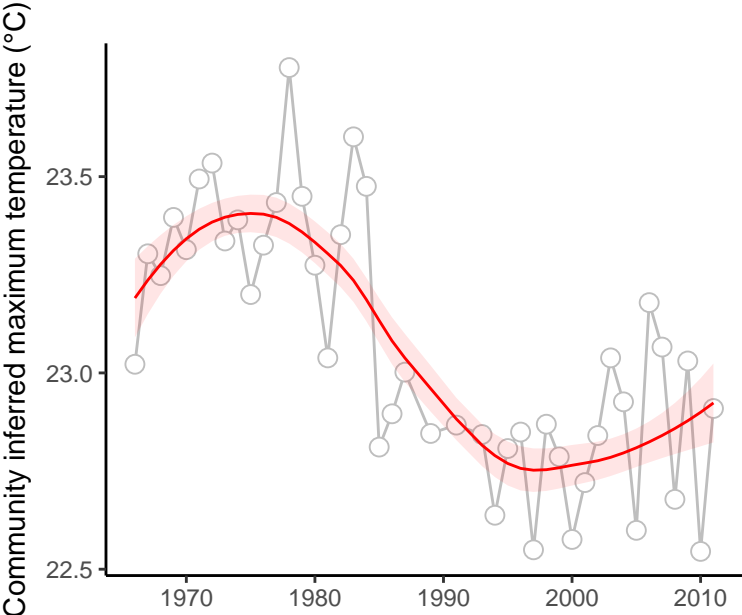

site : 840_14_194

absolute deviation = 1.91 | deviation change = -1.89 | maximum state number = 1

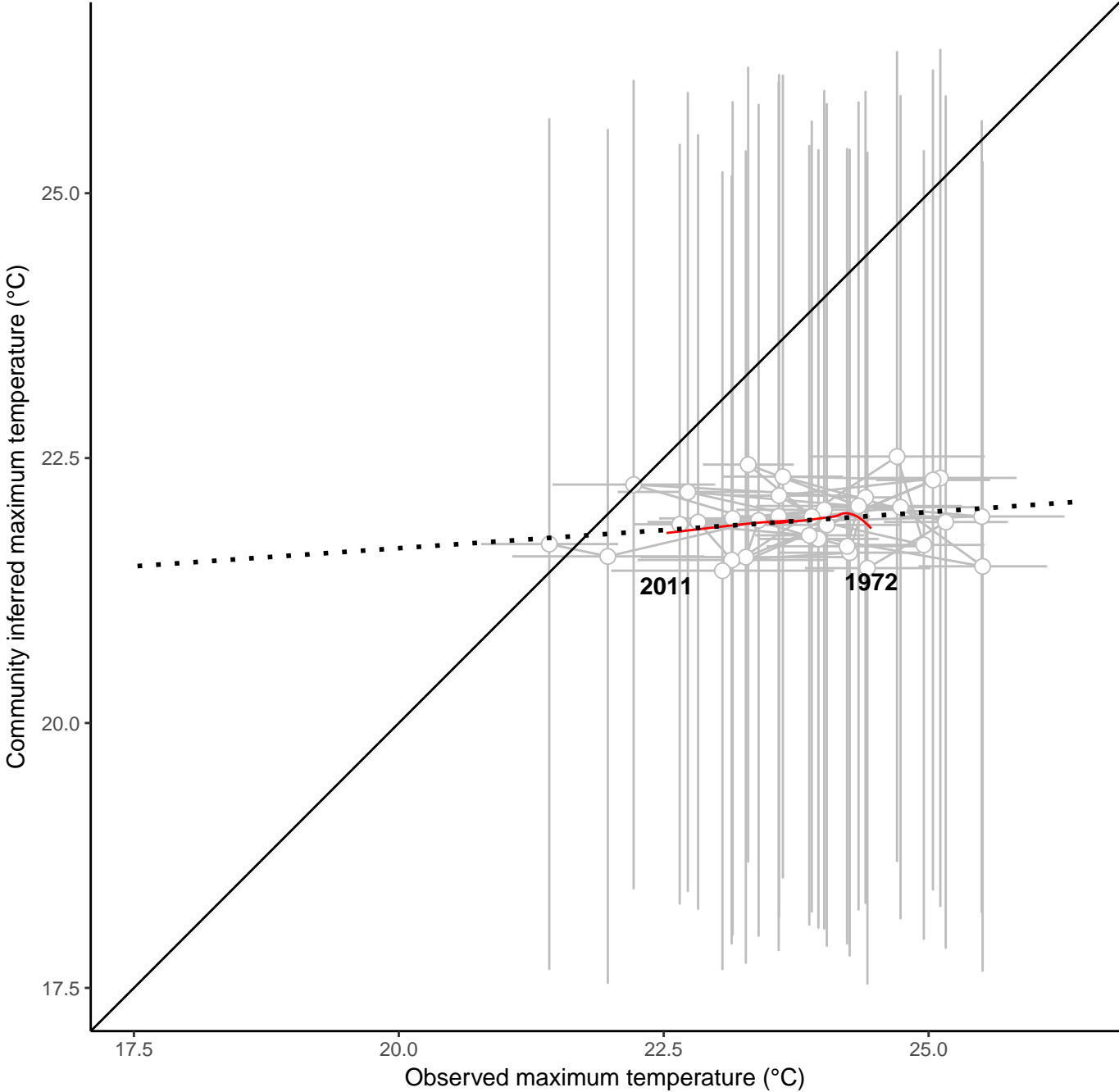
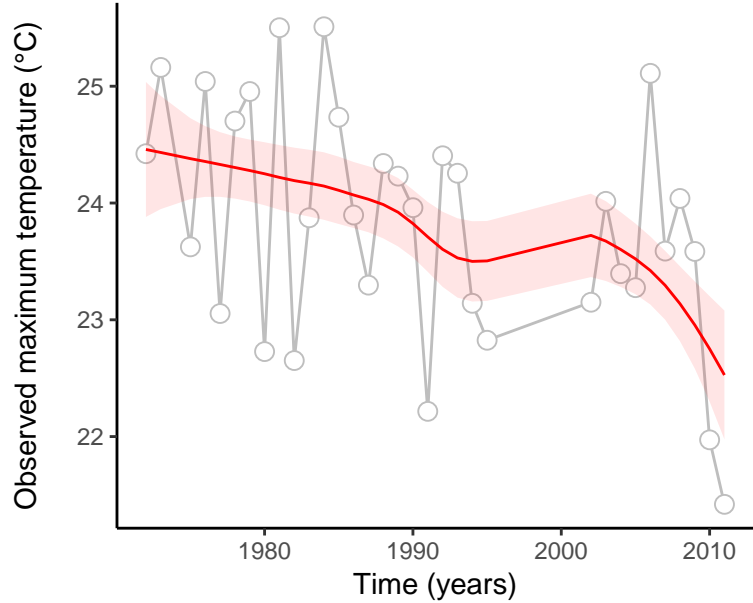
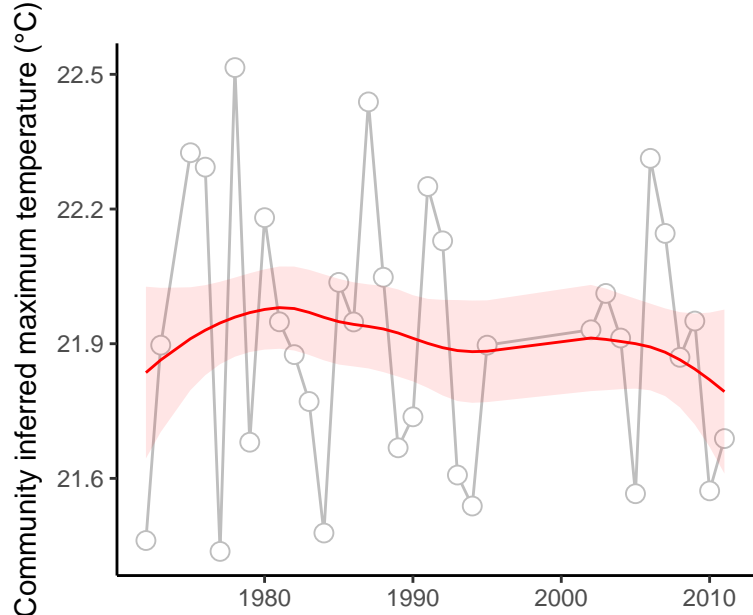

site : 840_18_8

absolute deviation = 1.39 | deviation change = 0.69 | maximum state number = 1

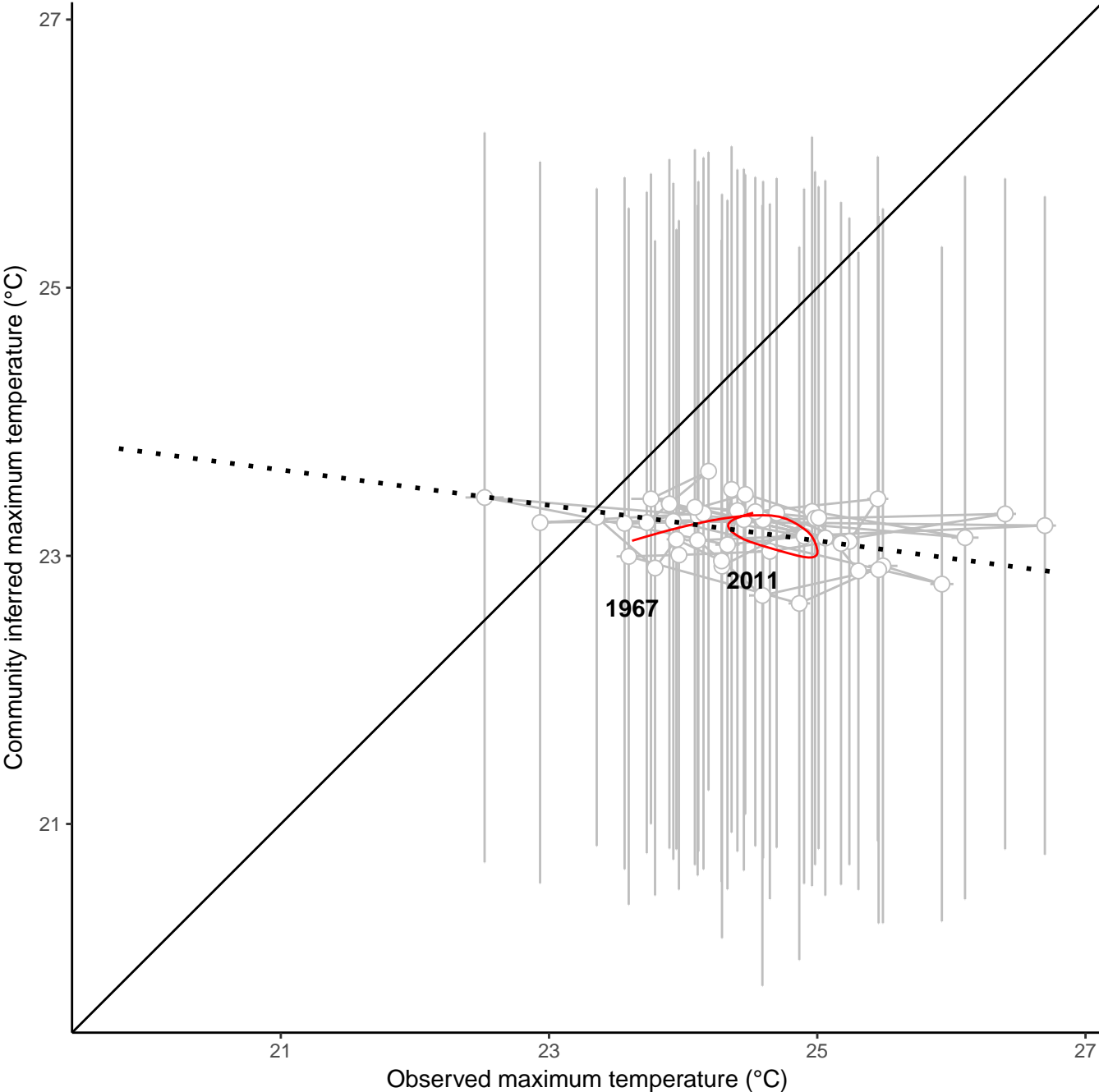
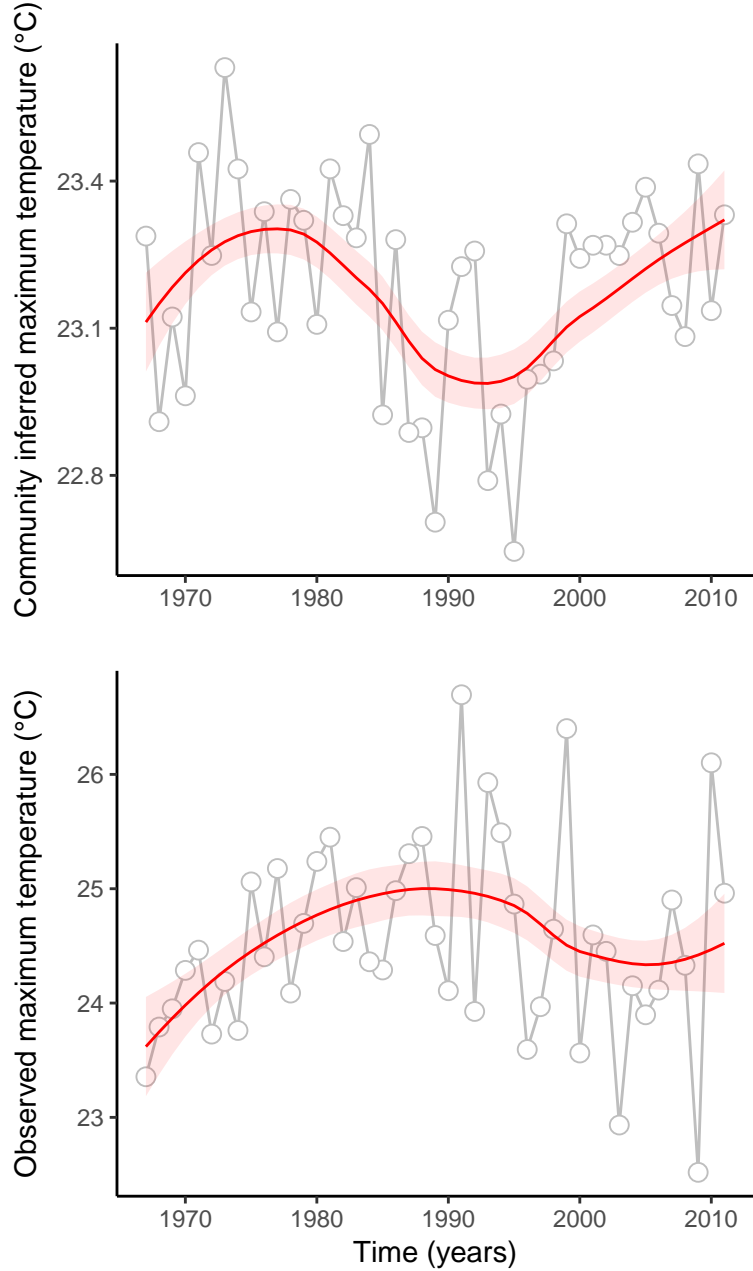

site : 840_38_6

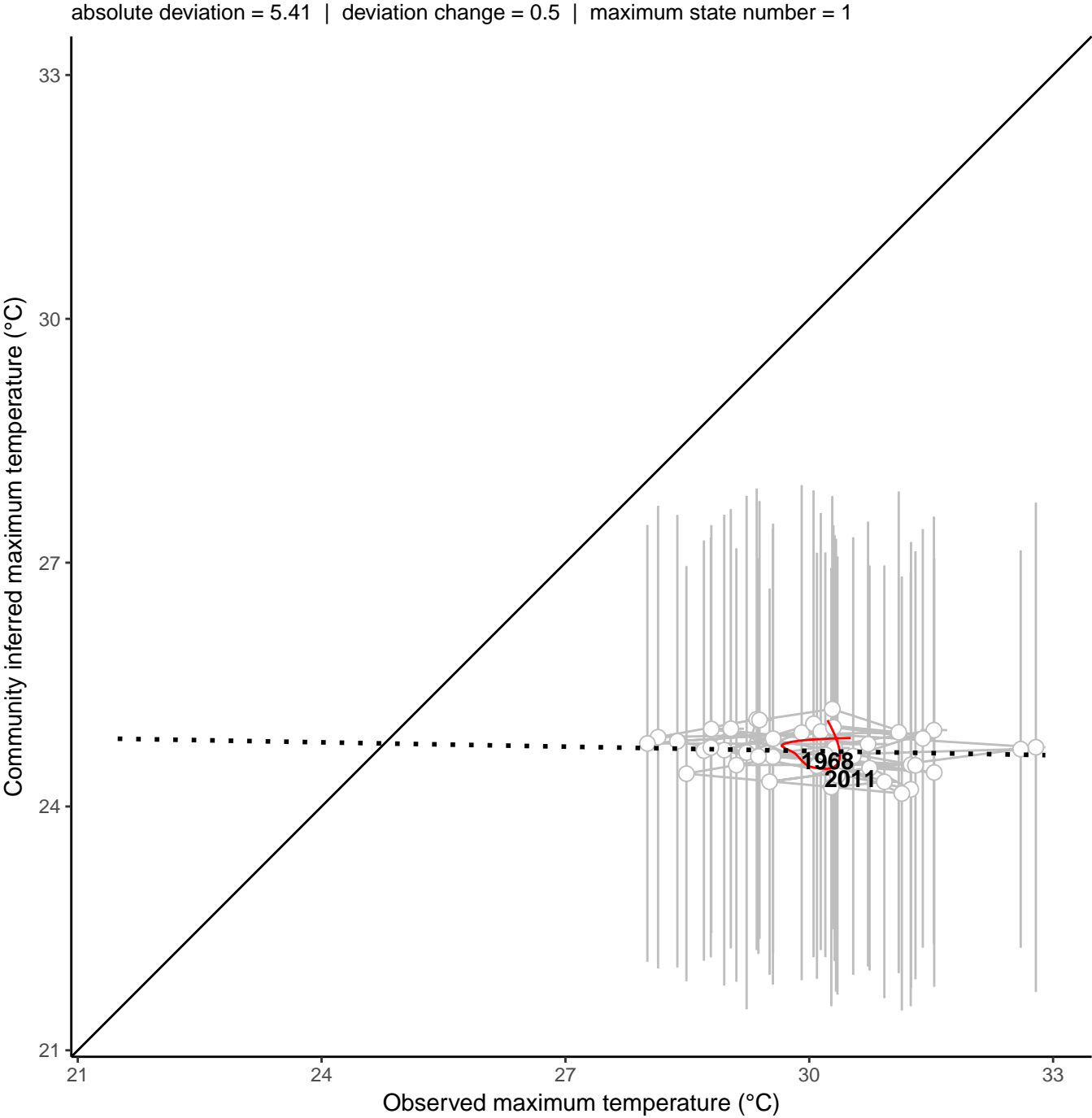
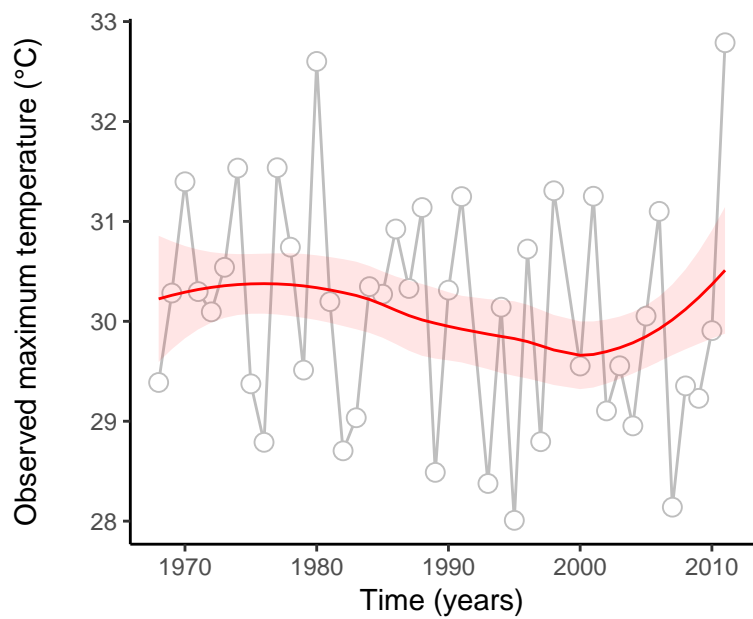
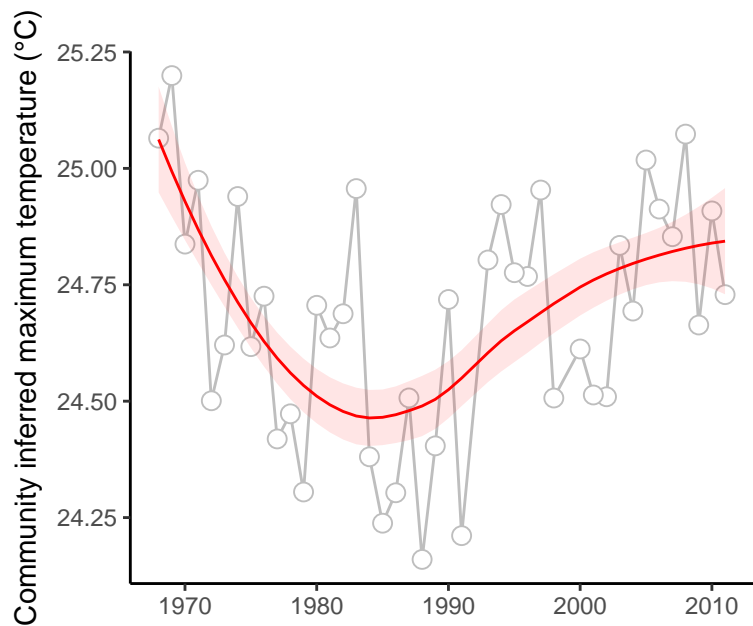

site : 840_39_40

absolute deviation = 2.9 | deviation change = 1.78 | maximum state number = 2

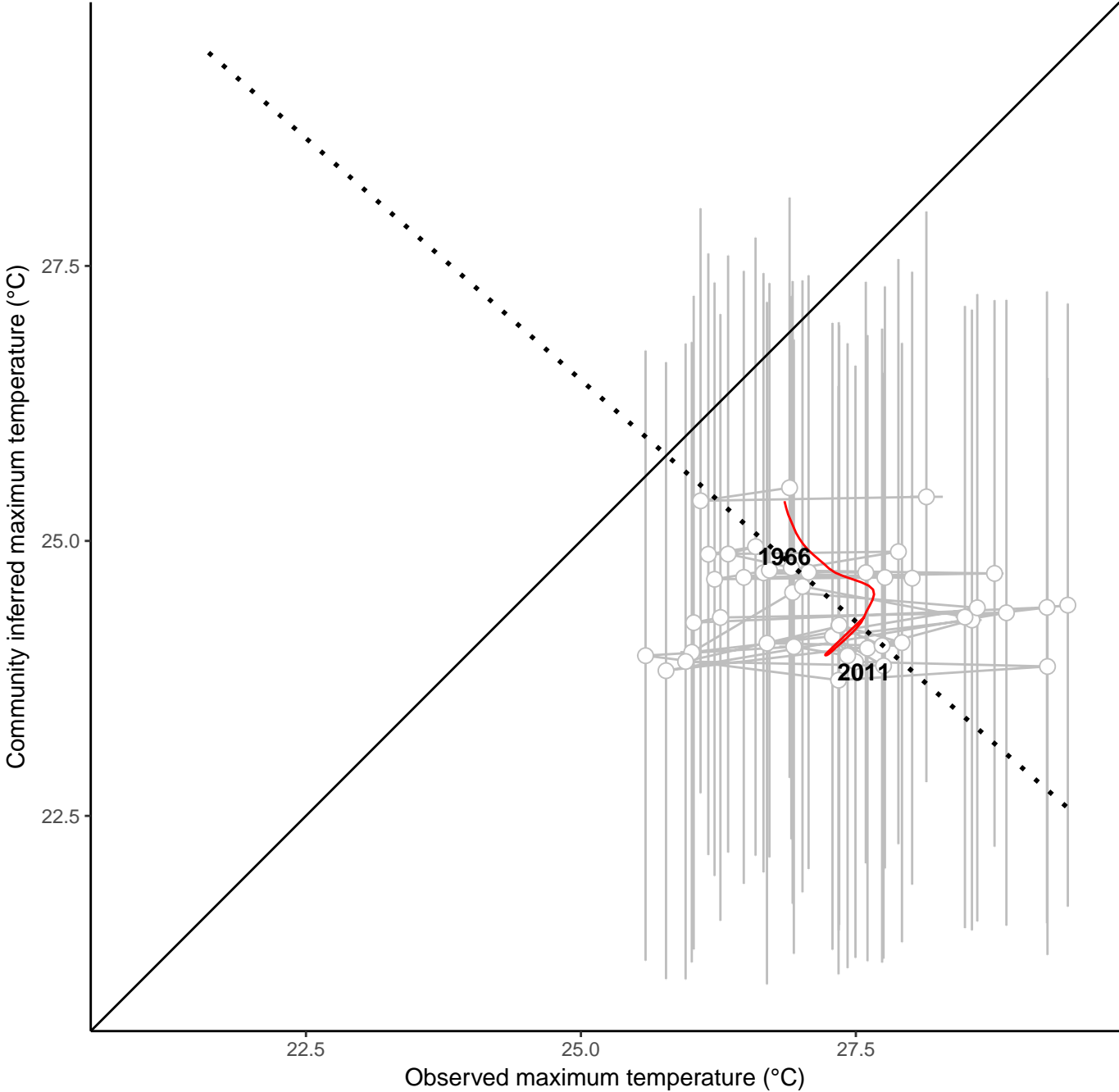
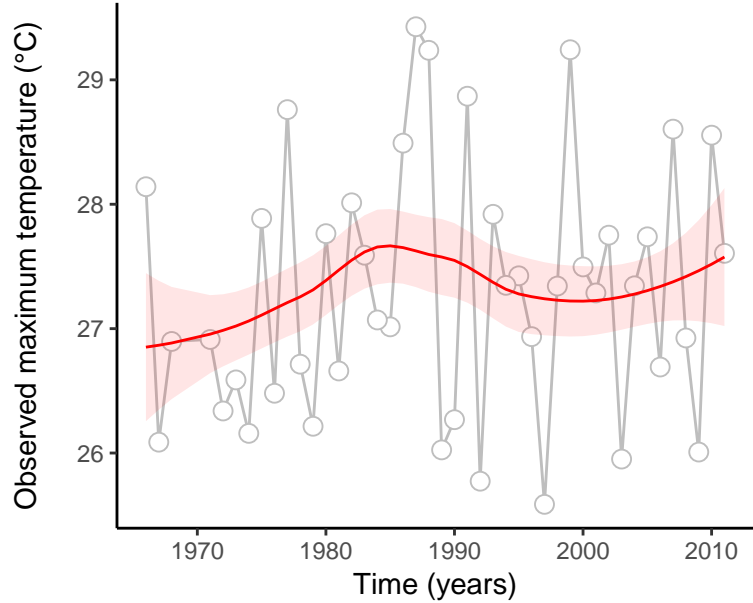
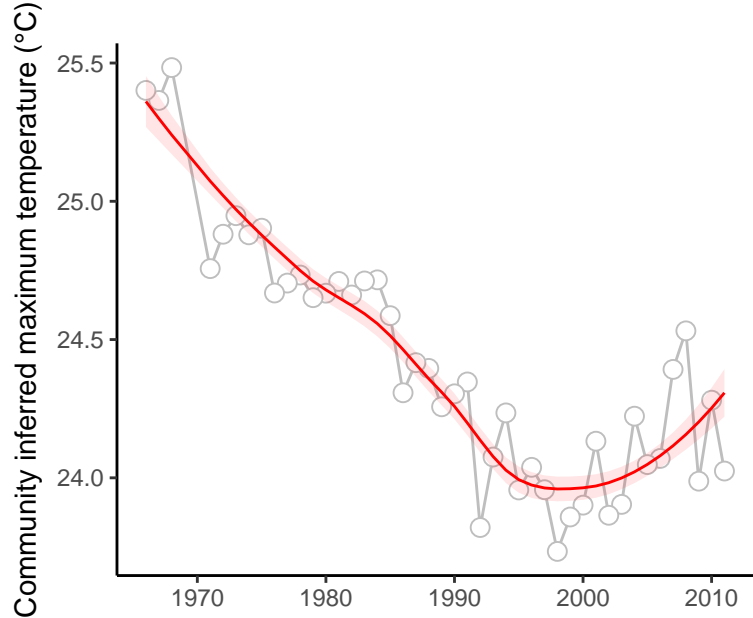

site : 840_58_21

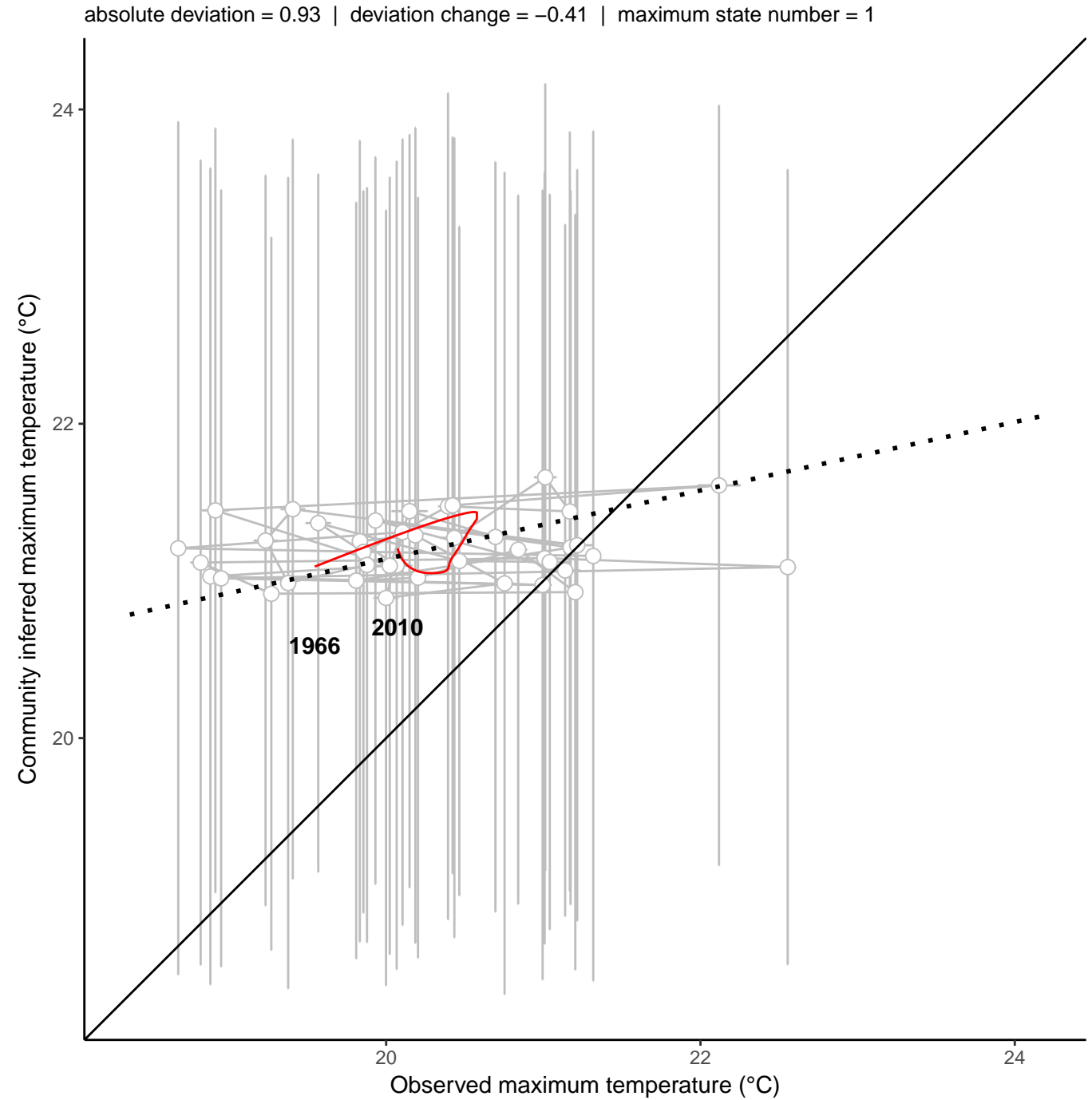
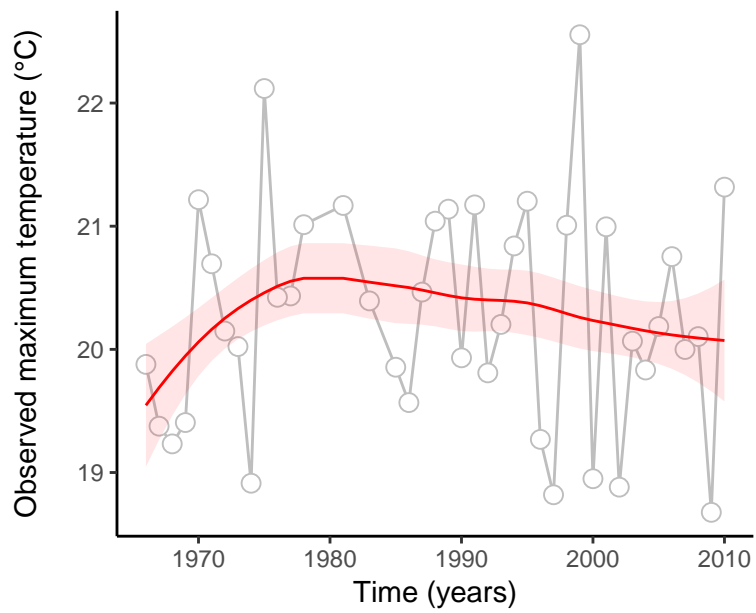
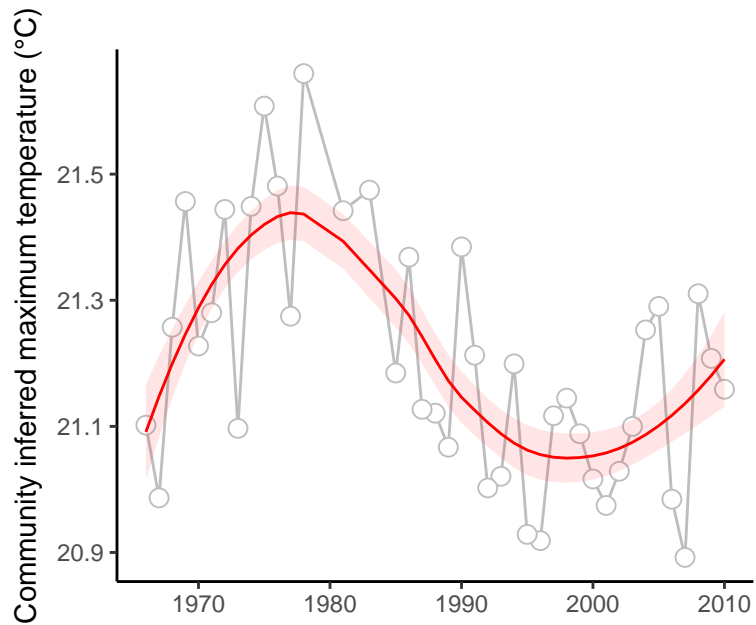

site : 840_66_83

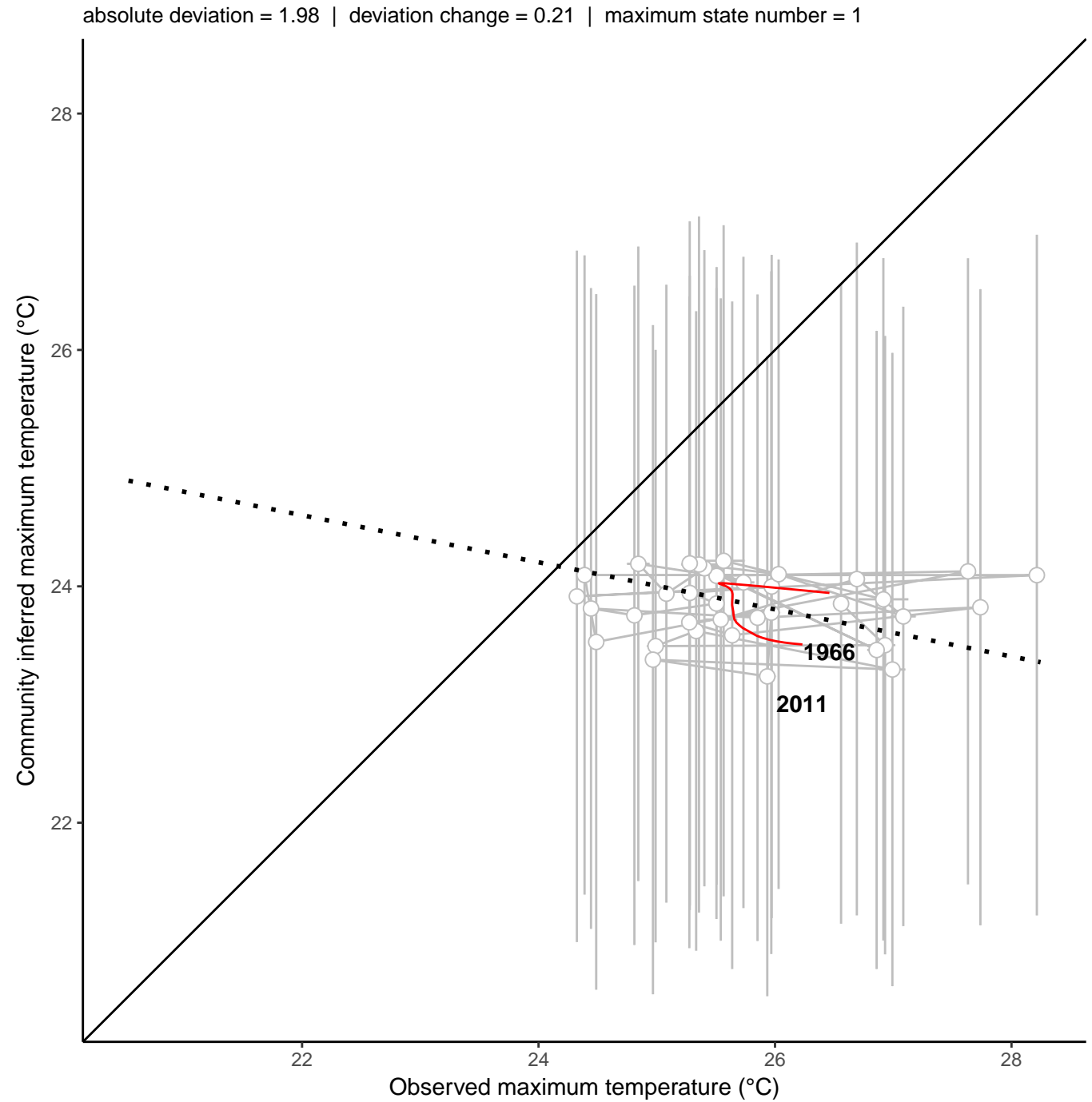
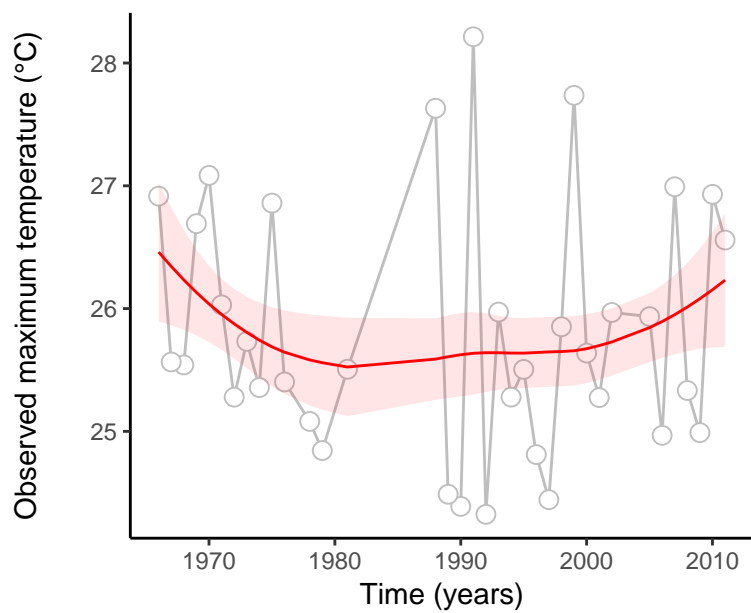
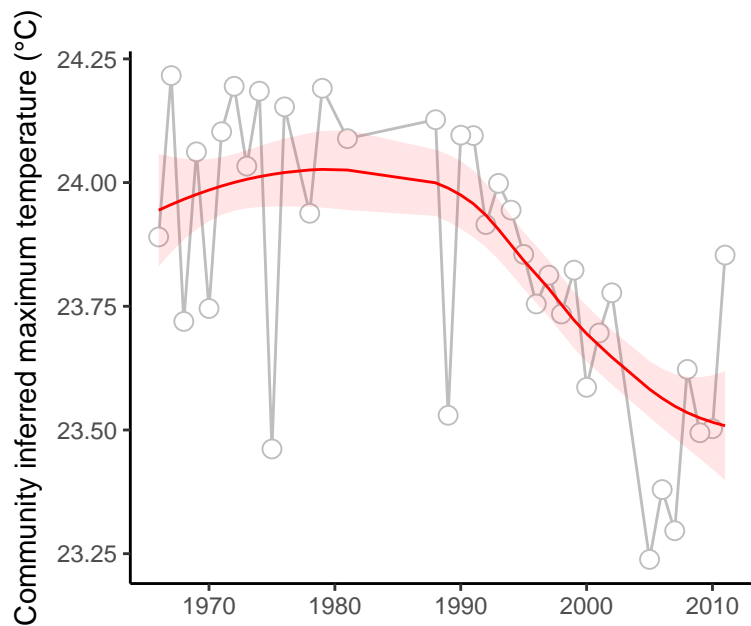

site : 840_67_24

absolute deviation = 3.81 | deviation change = 1.49 | maximum state number = 1

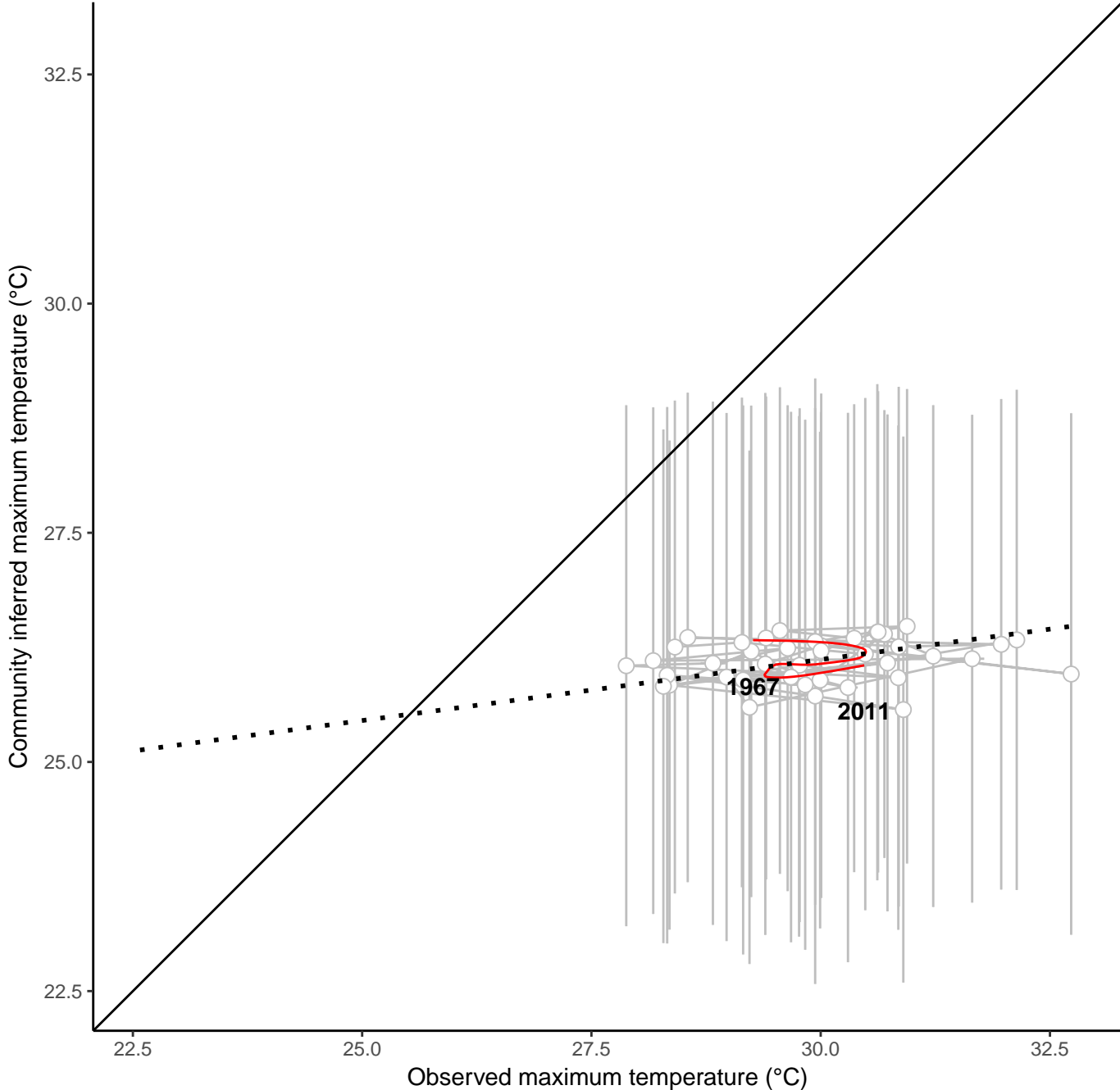
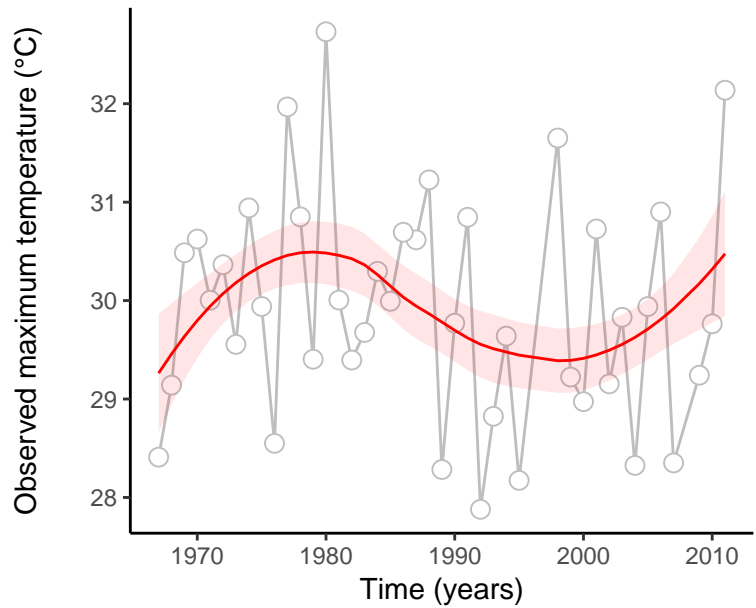
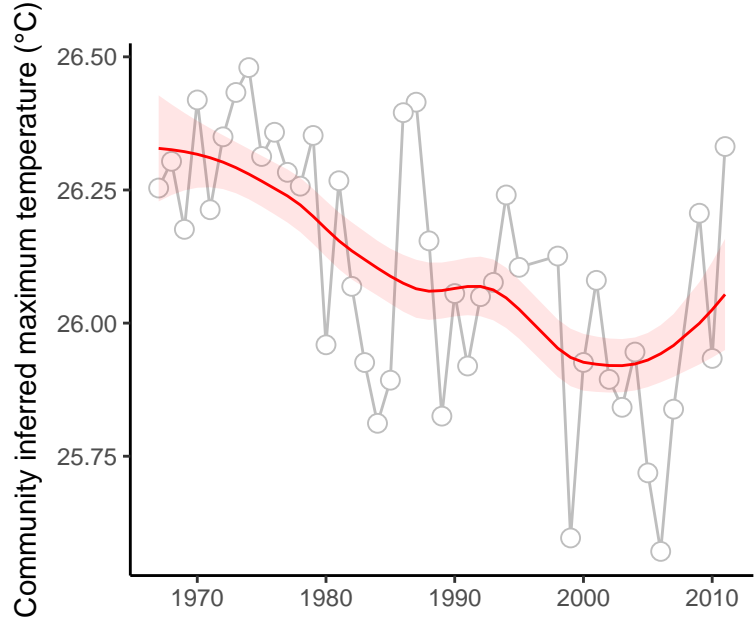

site : 840_7_19

absolute deviation = 4.76 | deviation change = -0.09 | maximum state number = 2

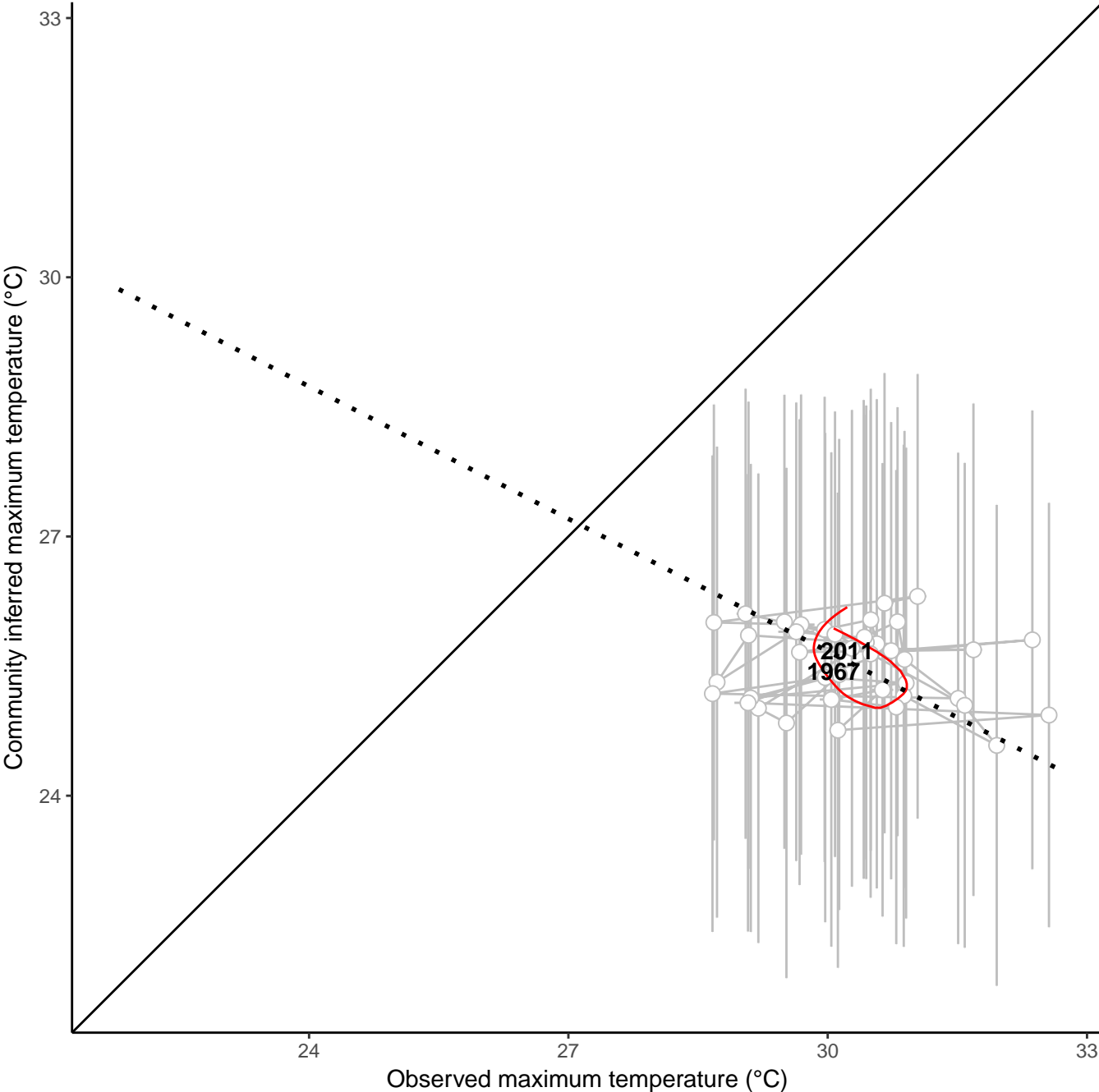
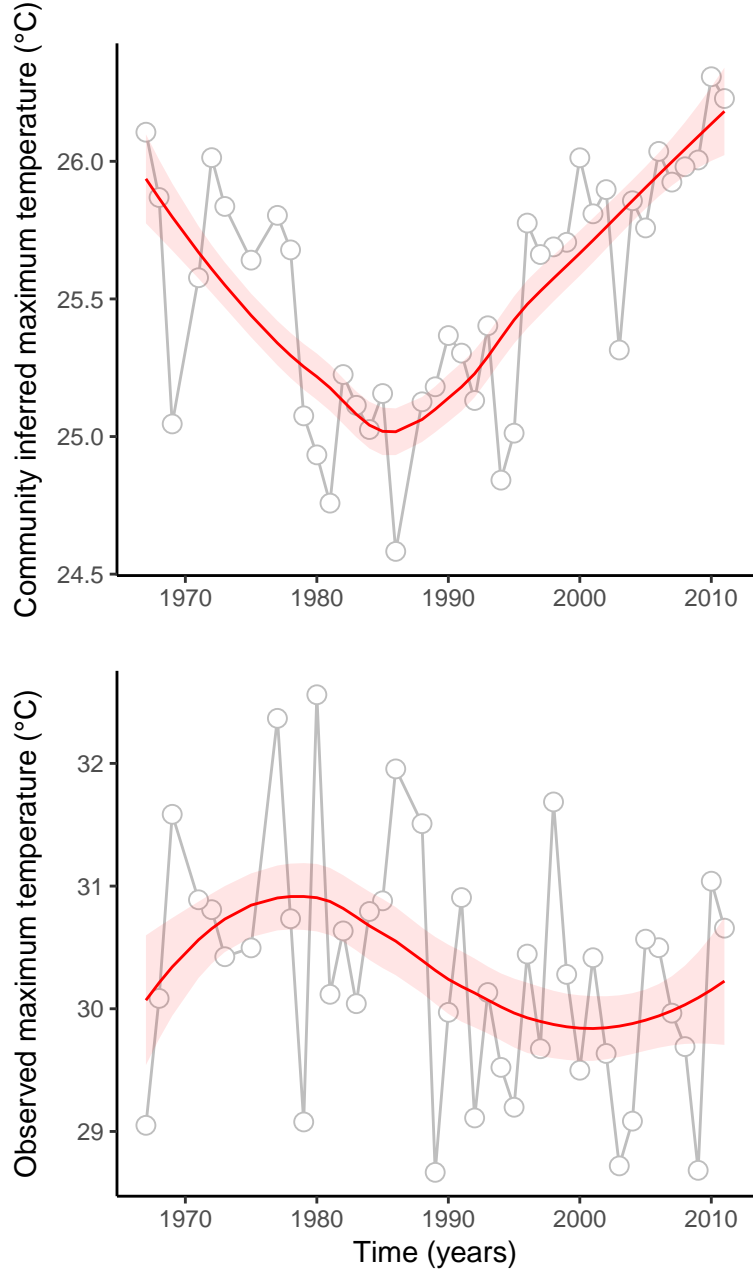

site : 840_91_39

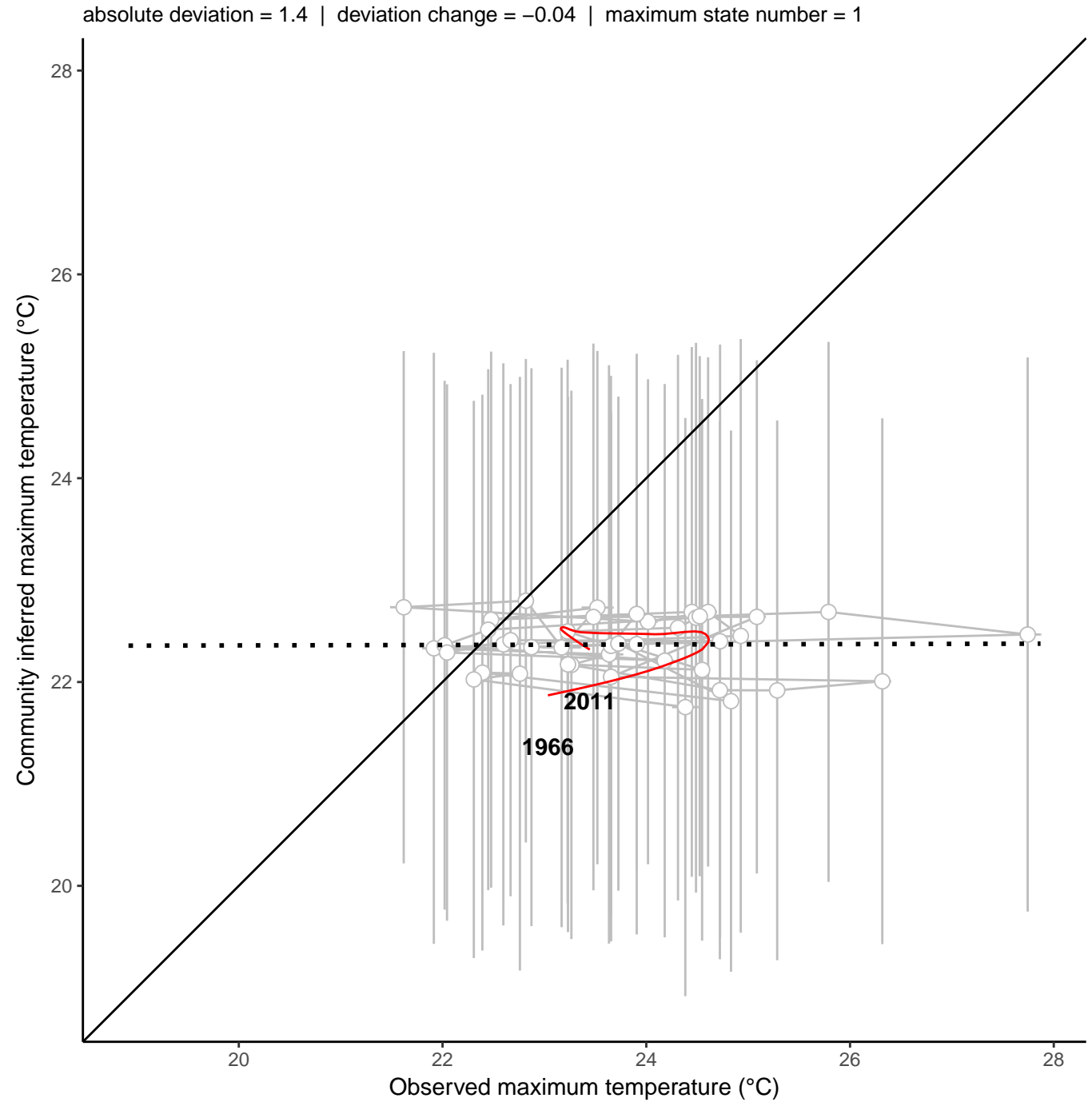
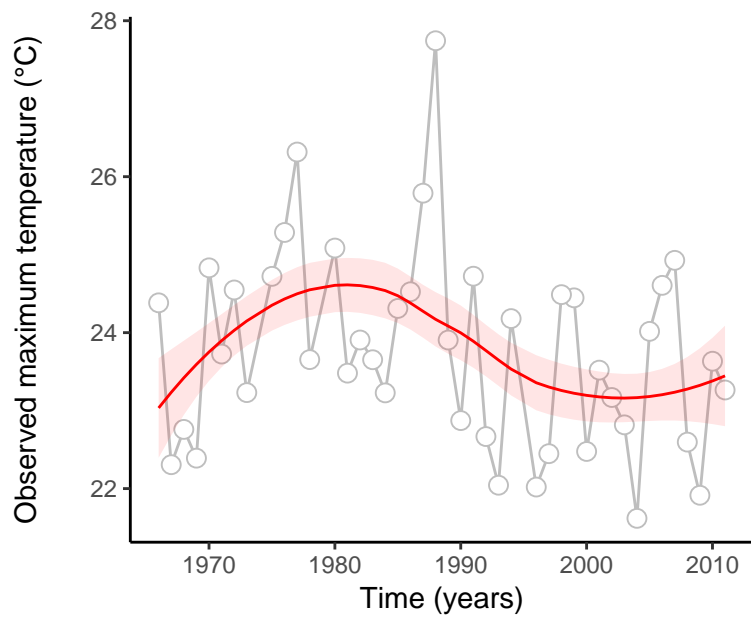
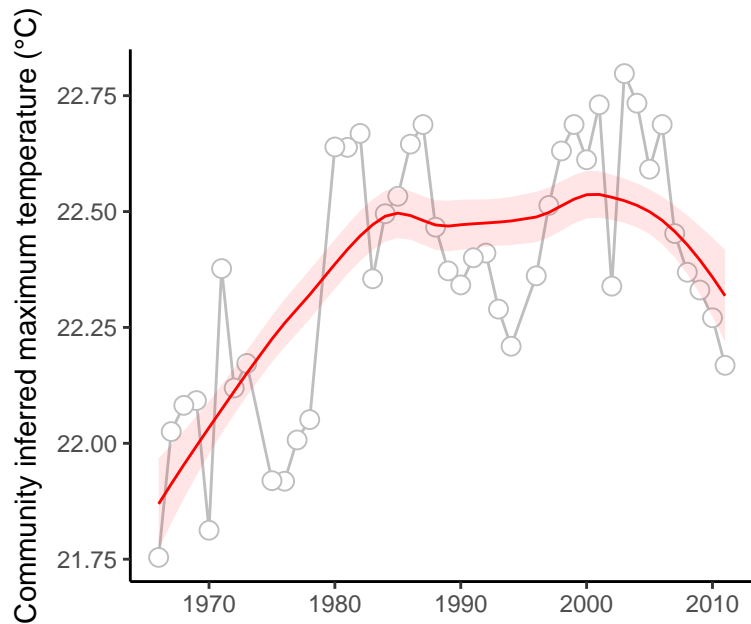

site : 840_2_22

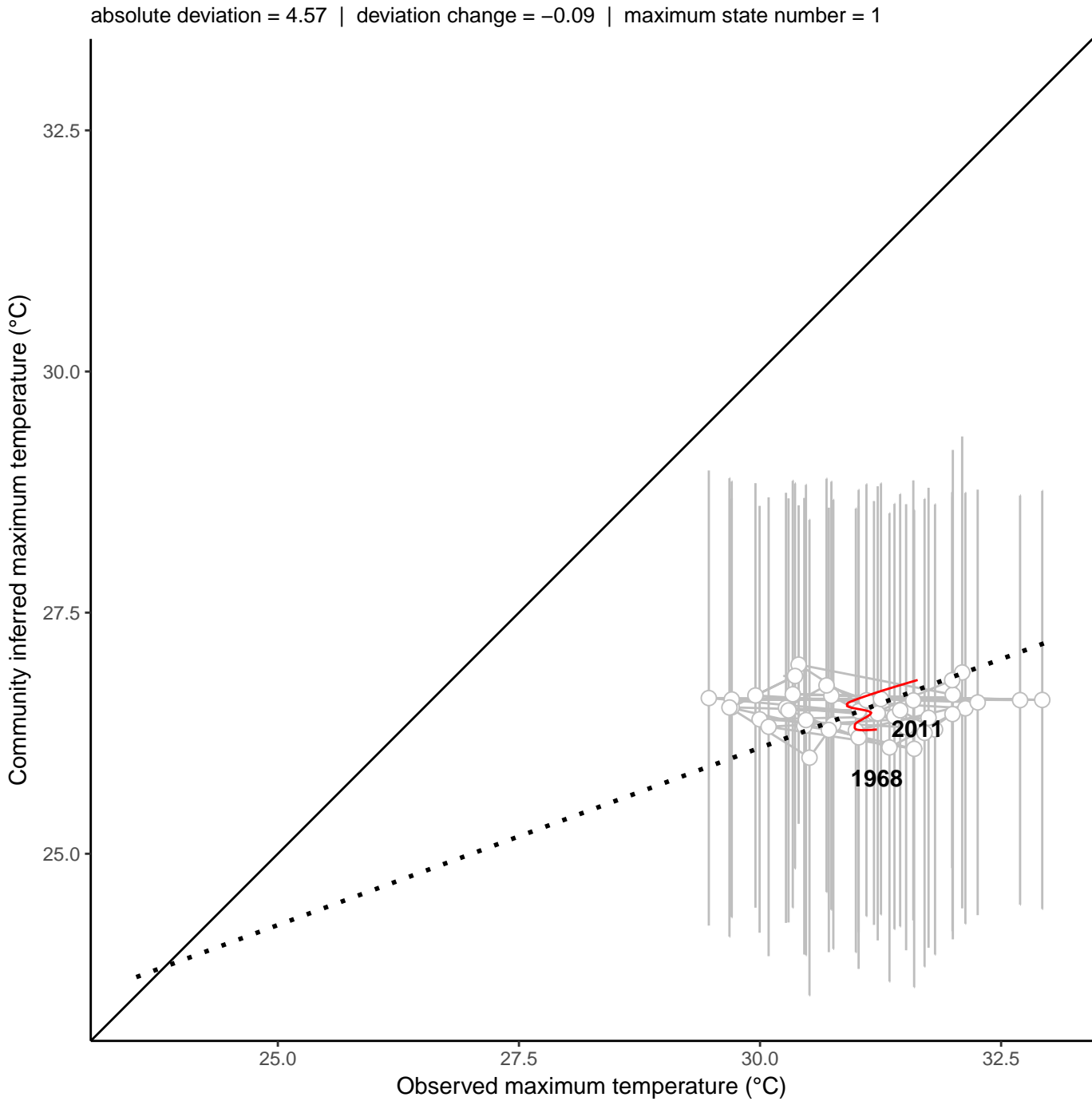
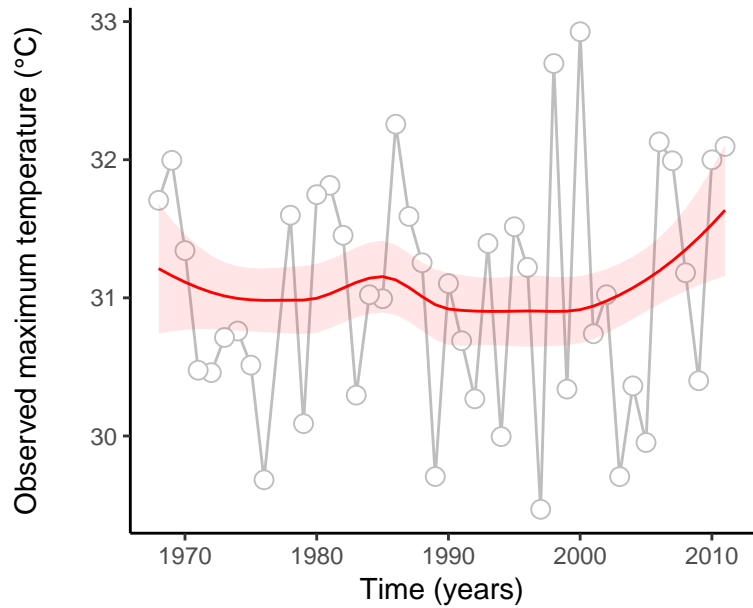
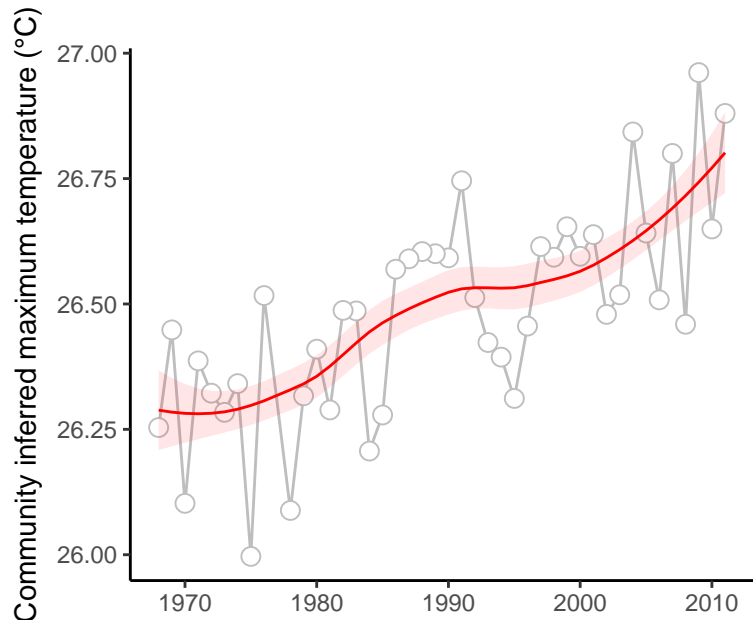

site : 840_2_23

absolute deviation = 4.28 | deviation change = 0.41 | maximum state number = 1

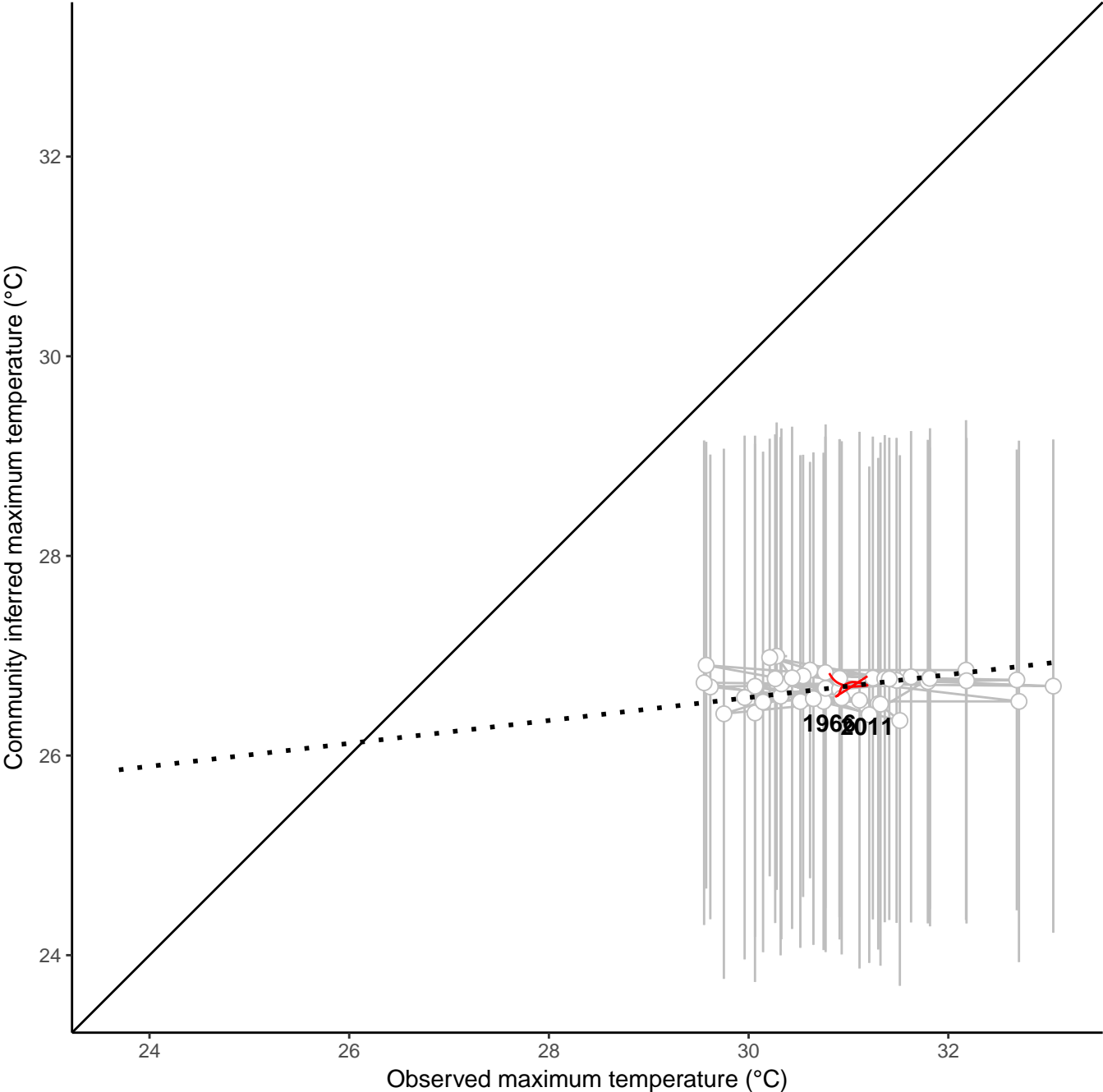
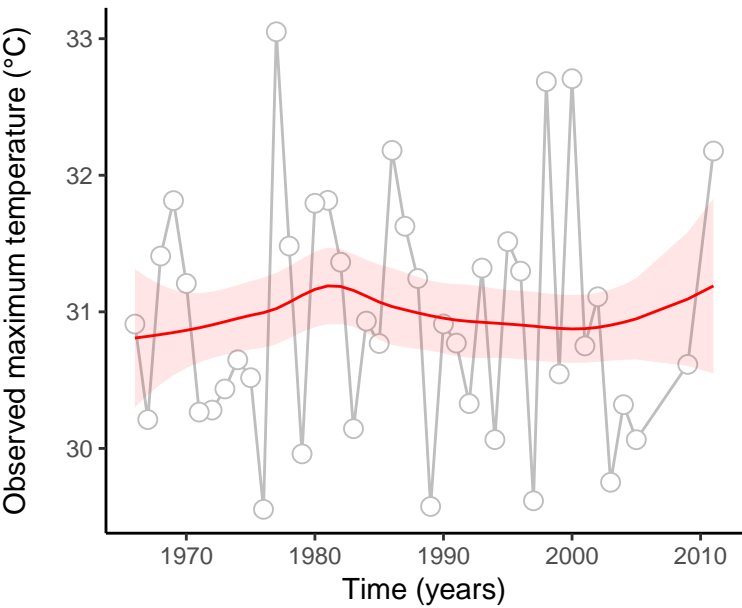
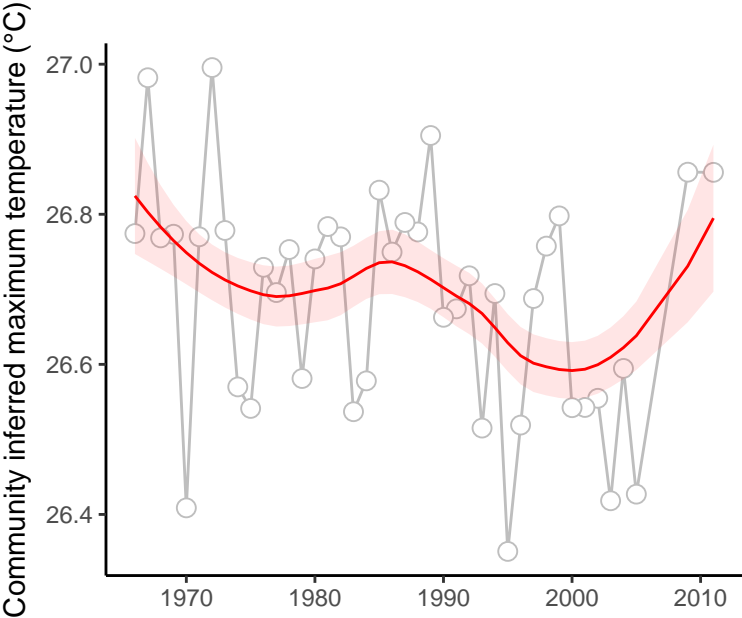

site : 840_35_29

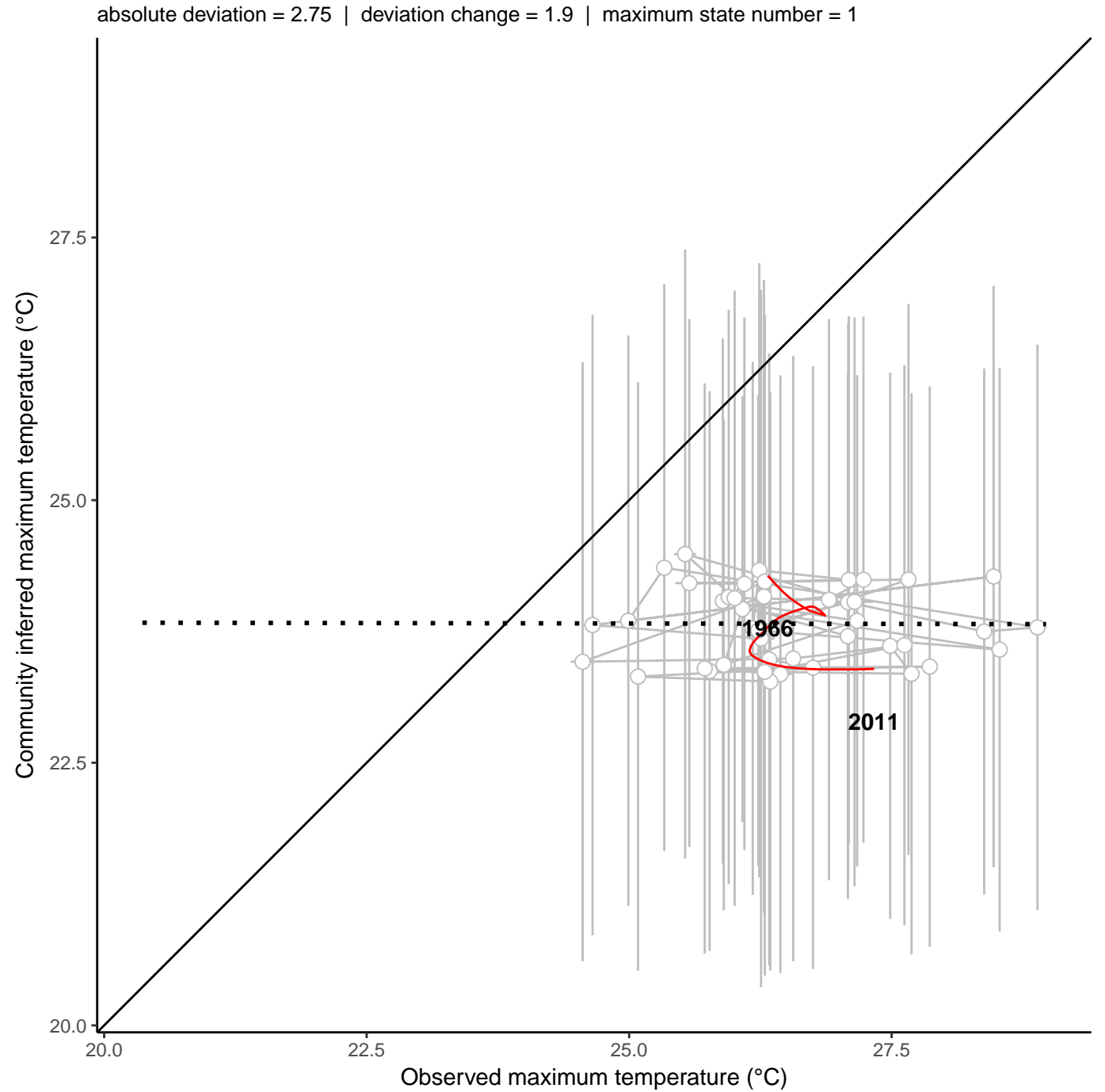
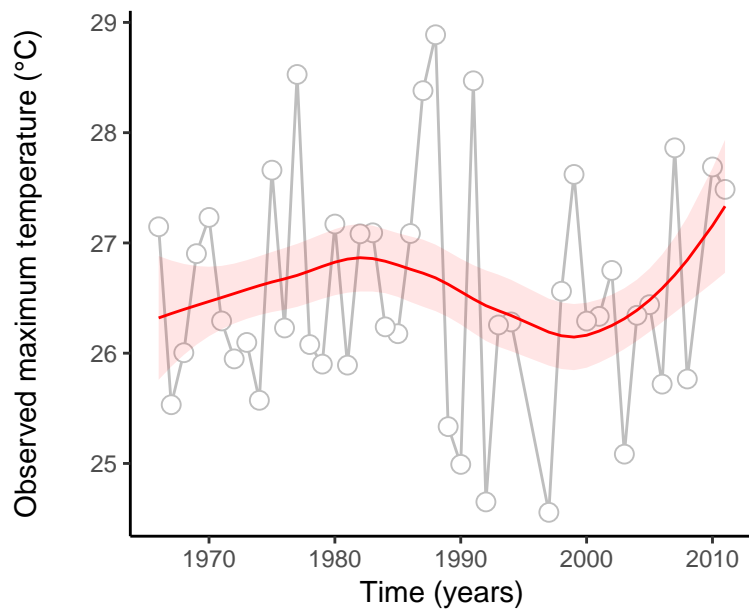
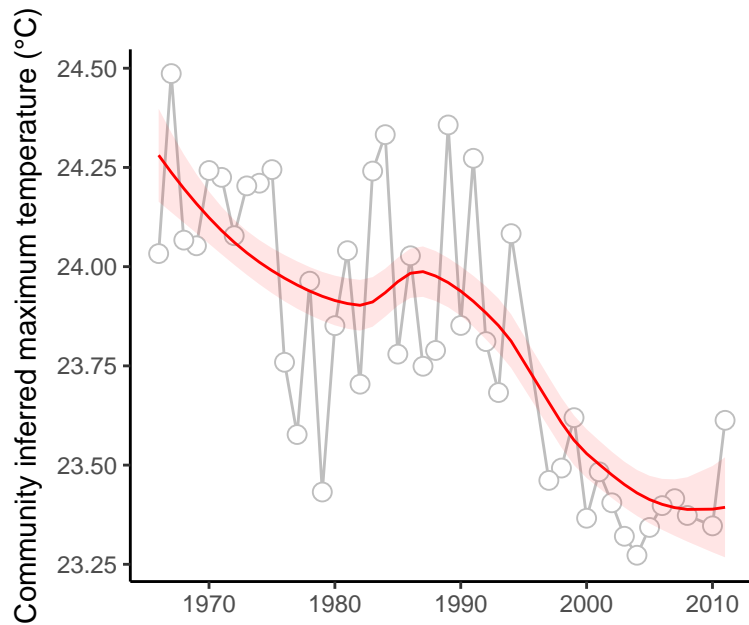

site : 840_38_36

absolute deviation = 5.47 | deviation change = 2.28 | maximum state number = 1

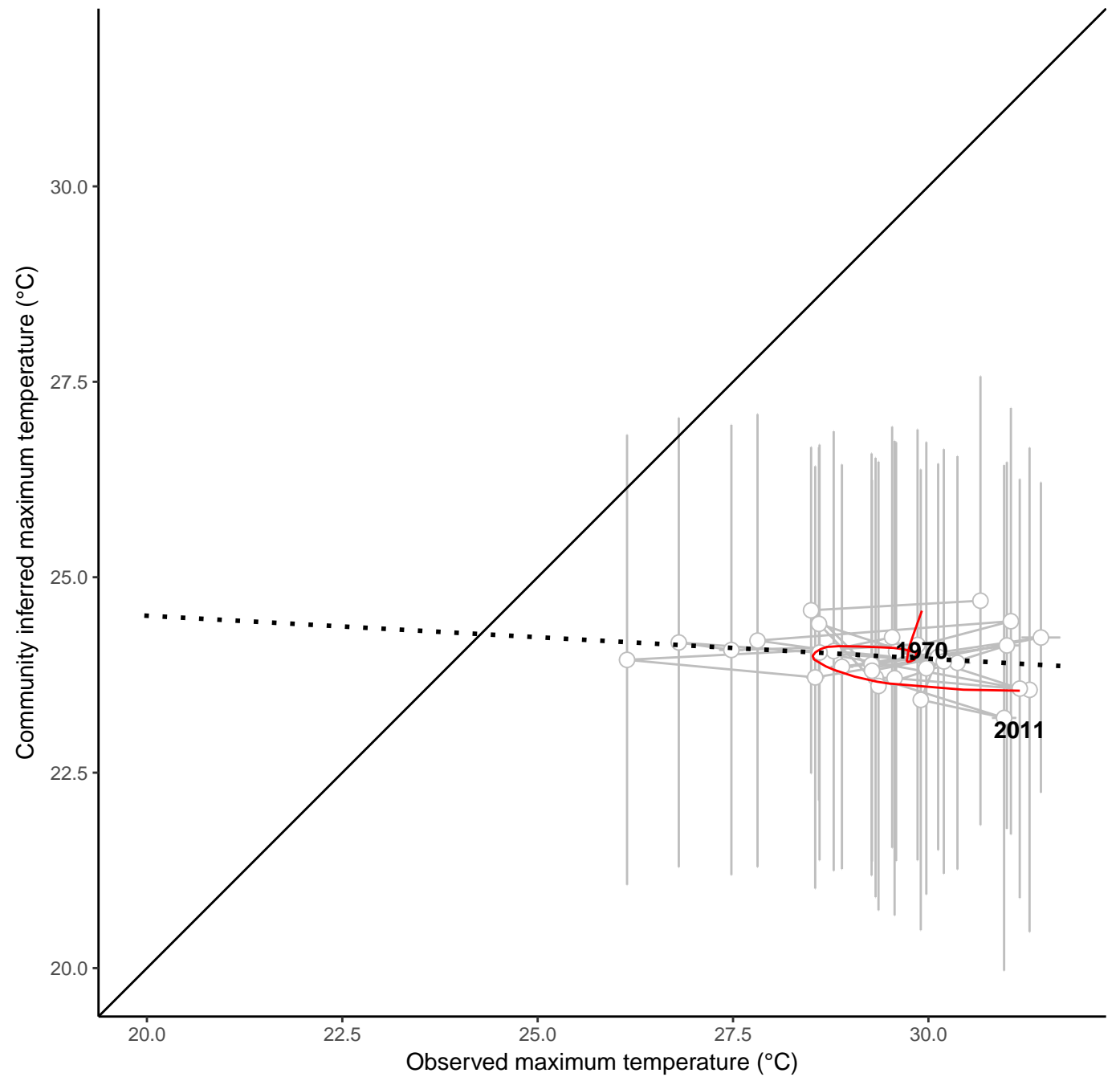
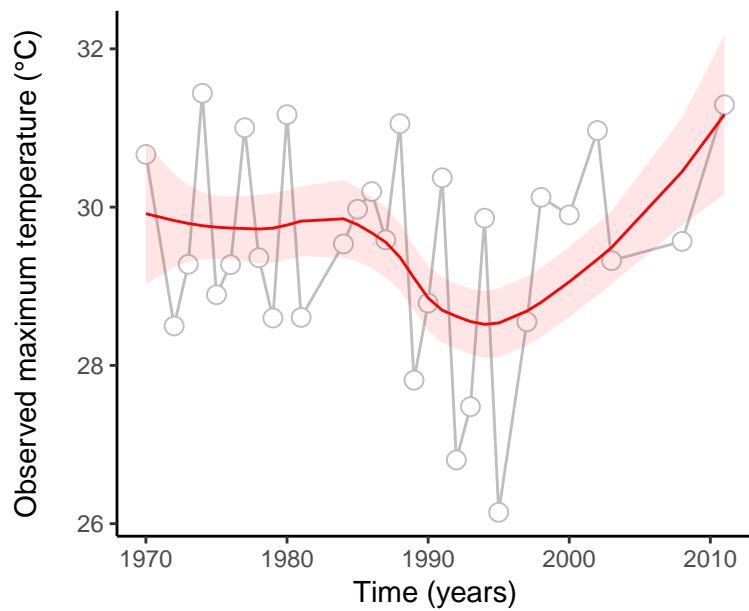
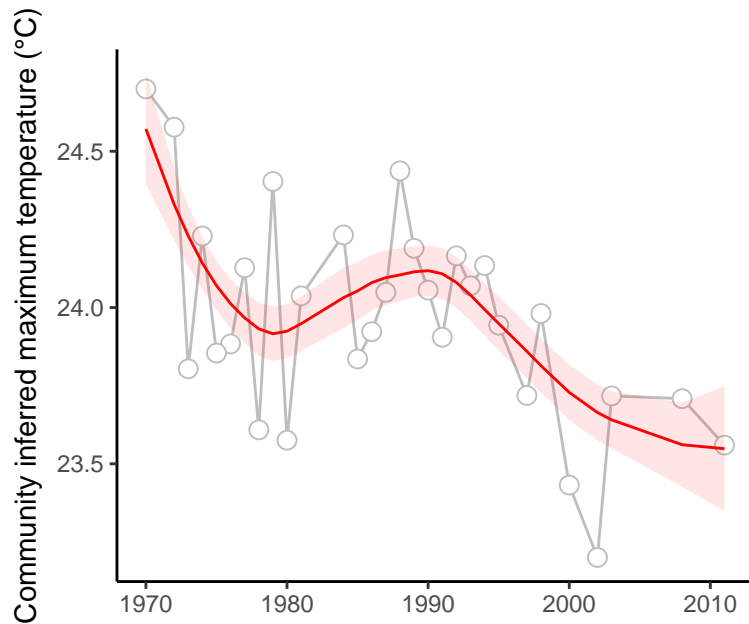

site : 840_46_34

absolute deviation = 3.01 | deviation change = 1.1 | maximum state number = 1

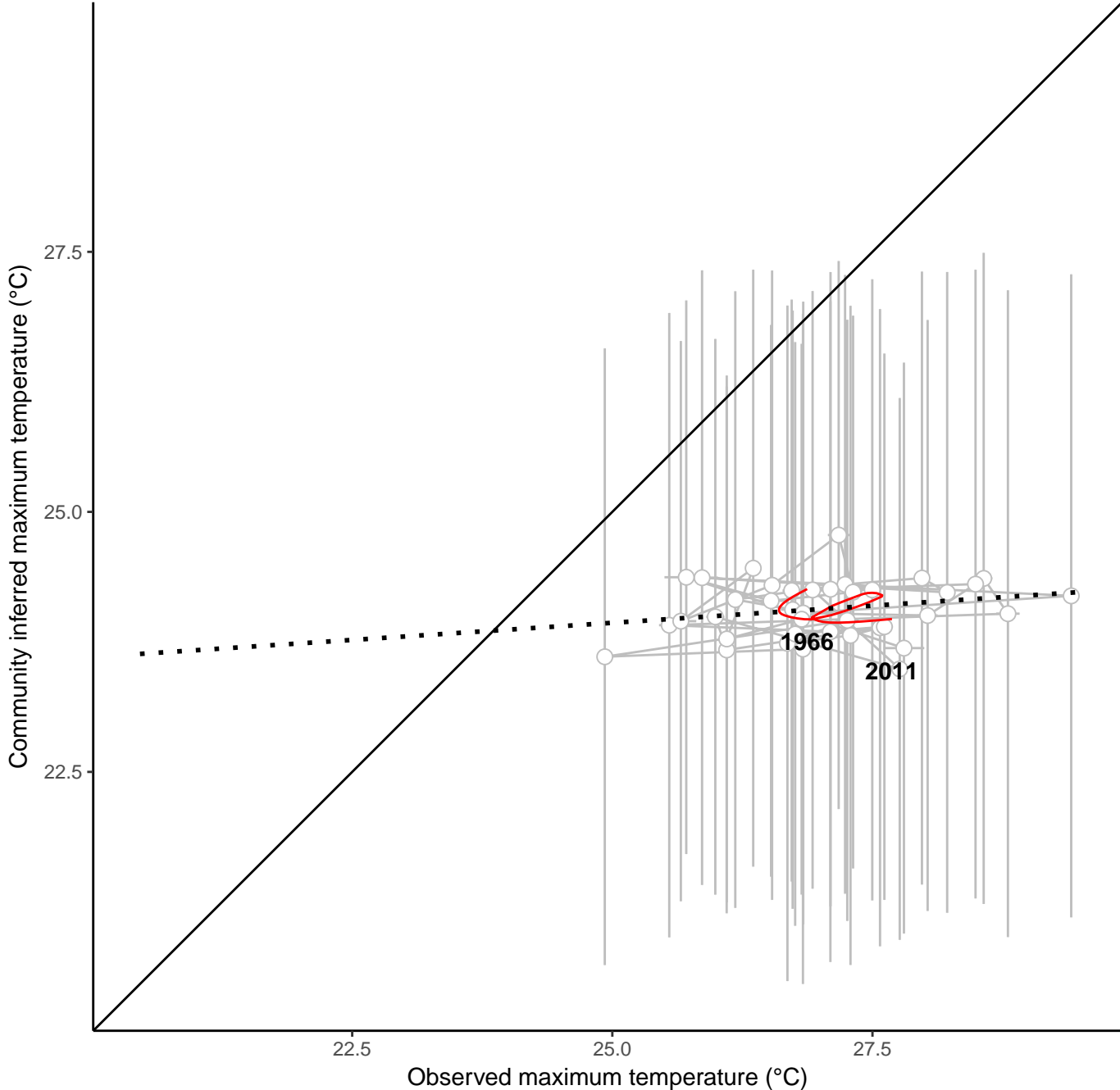
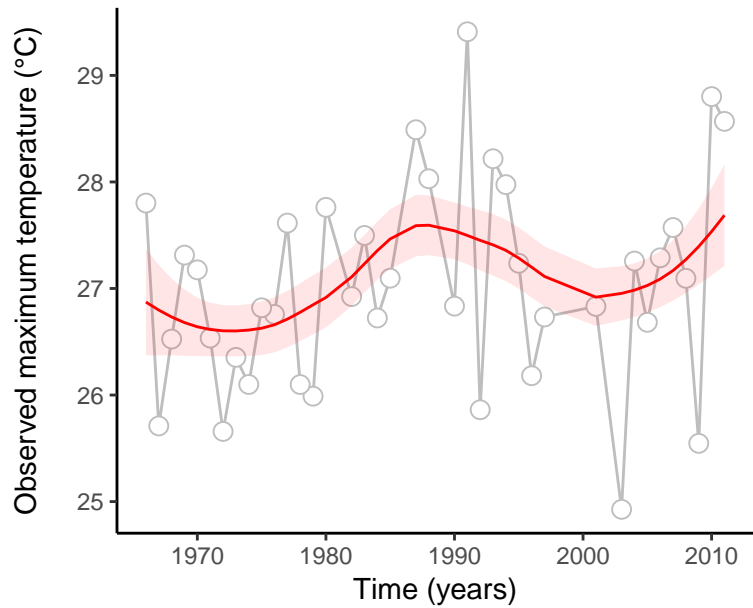
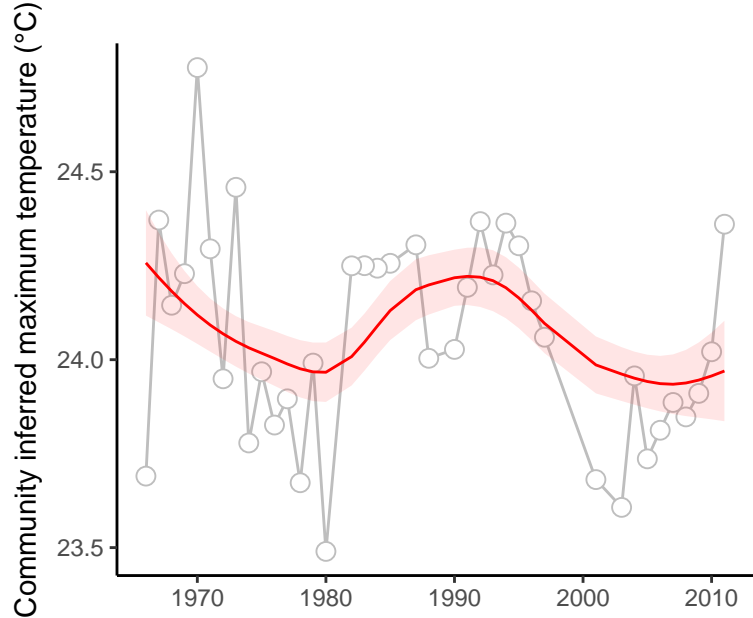

site : 840_51_28

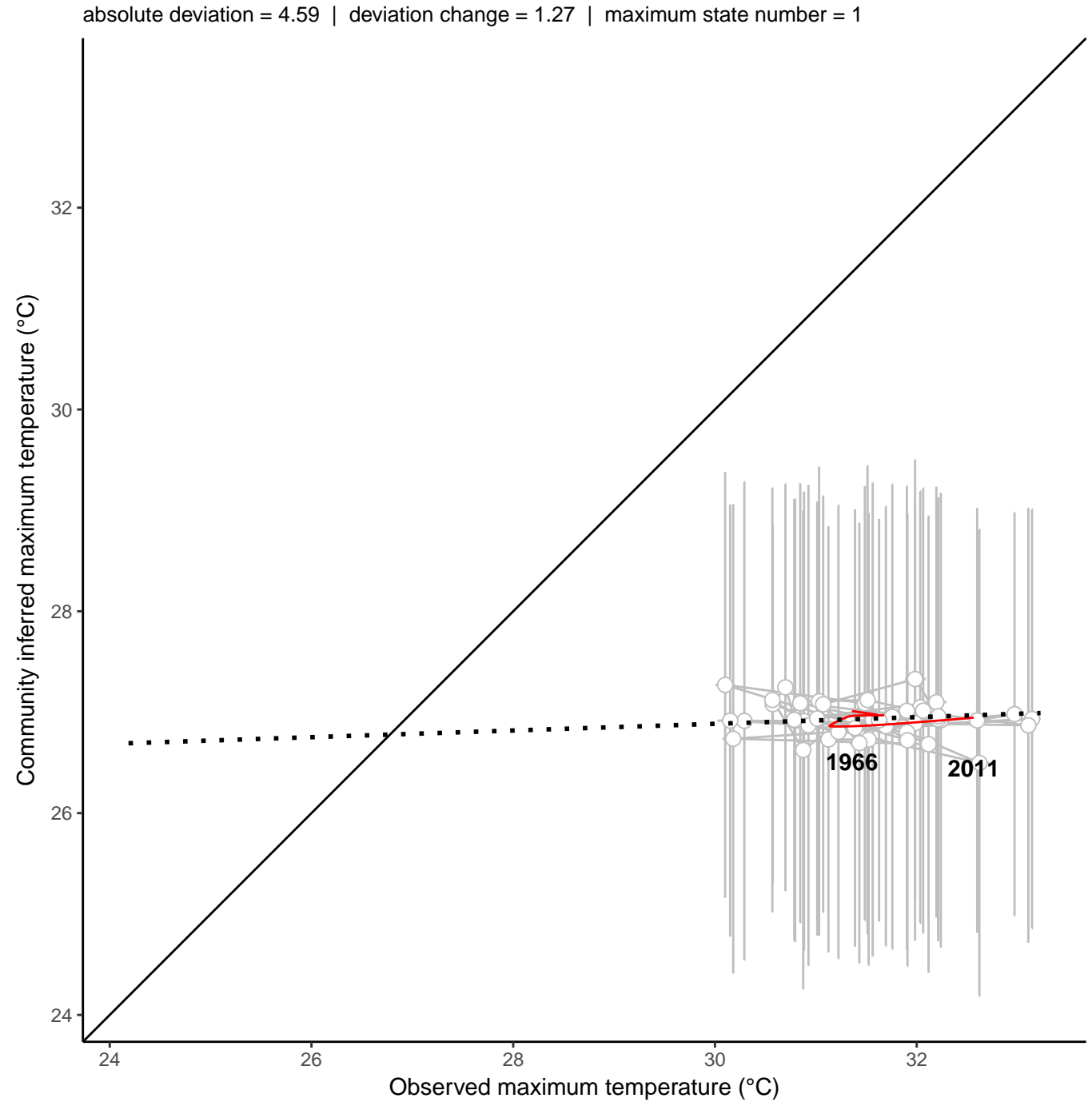
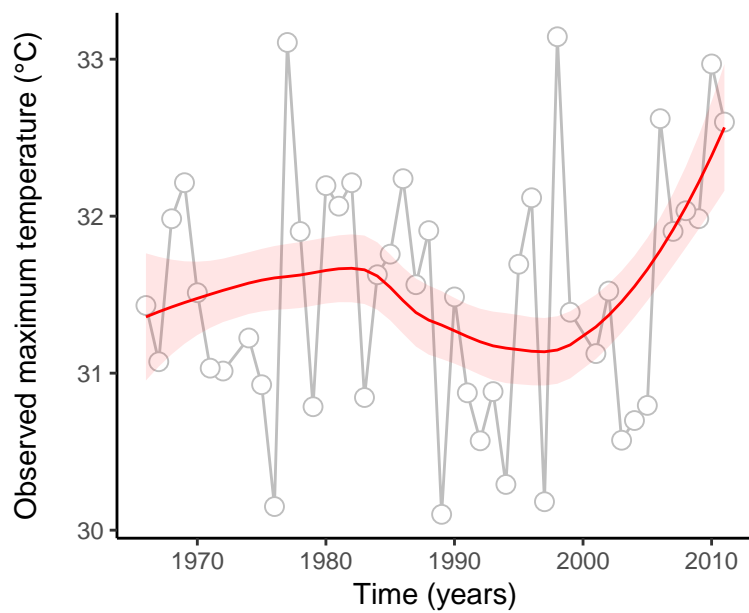
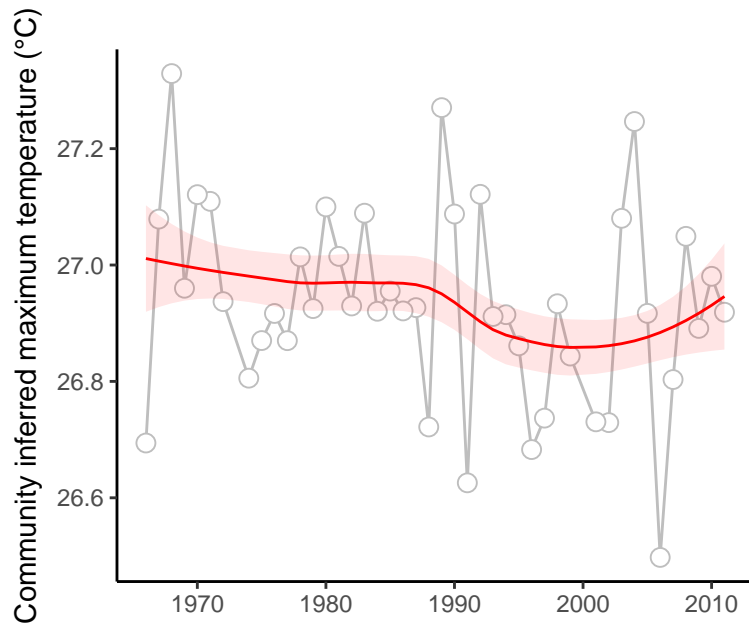

site : 840_52_10

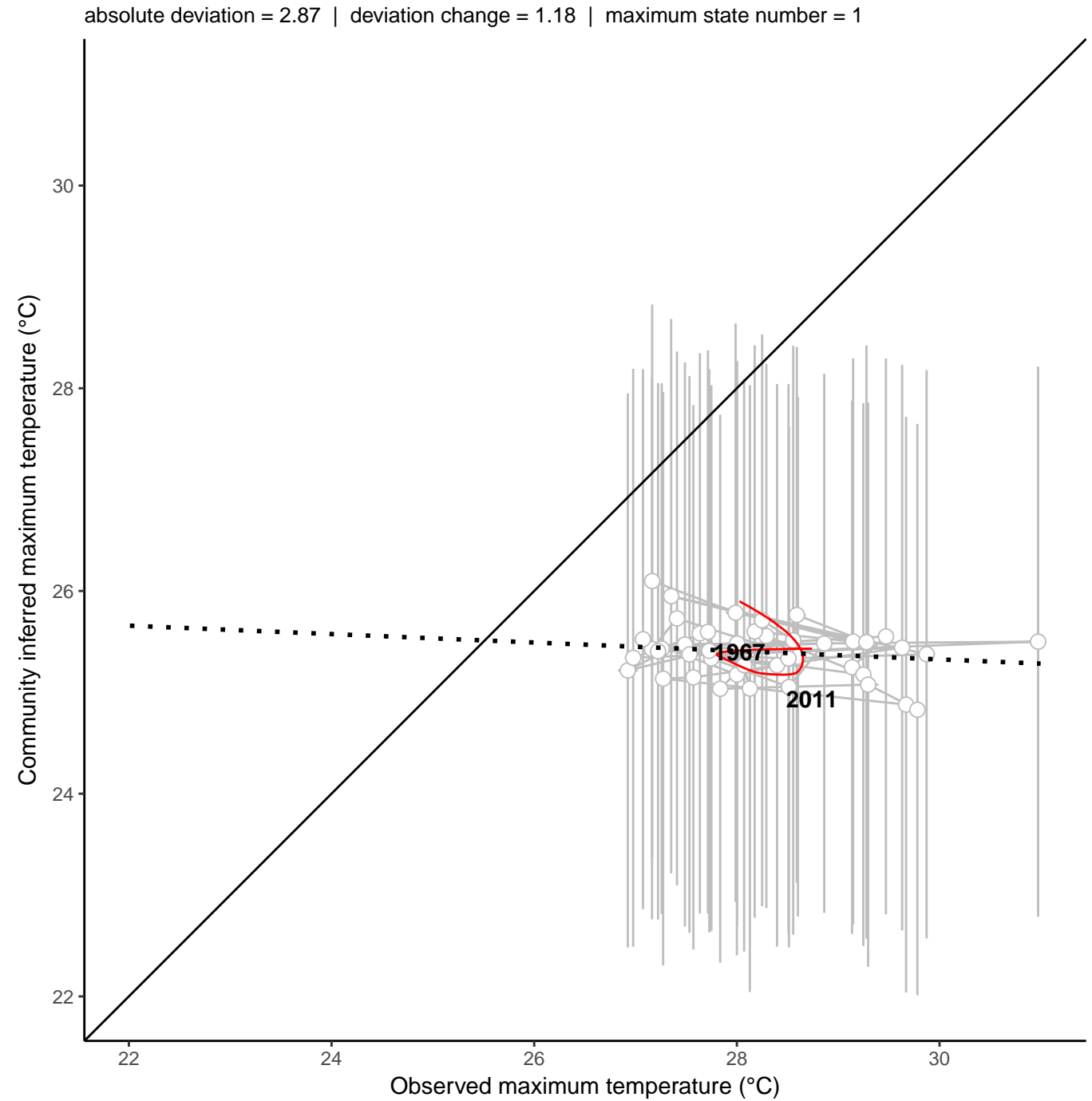
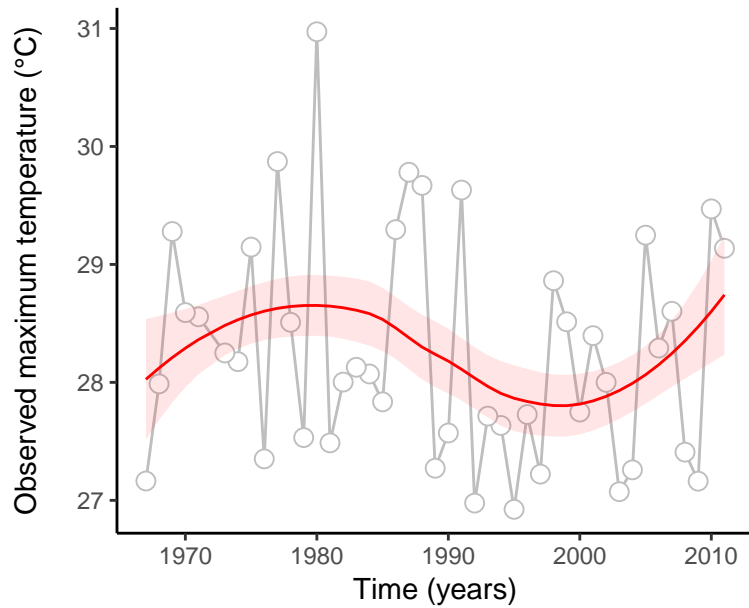
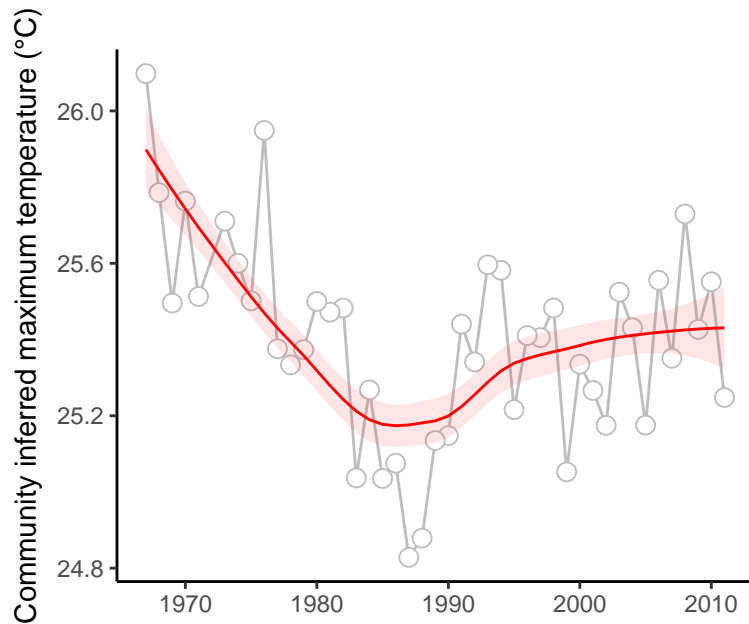

site : 840_52_7

absolute deviation = 4.39 | deviation change = 1.09 | maximum state number = 1

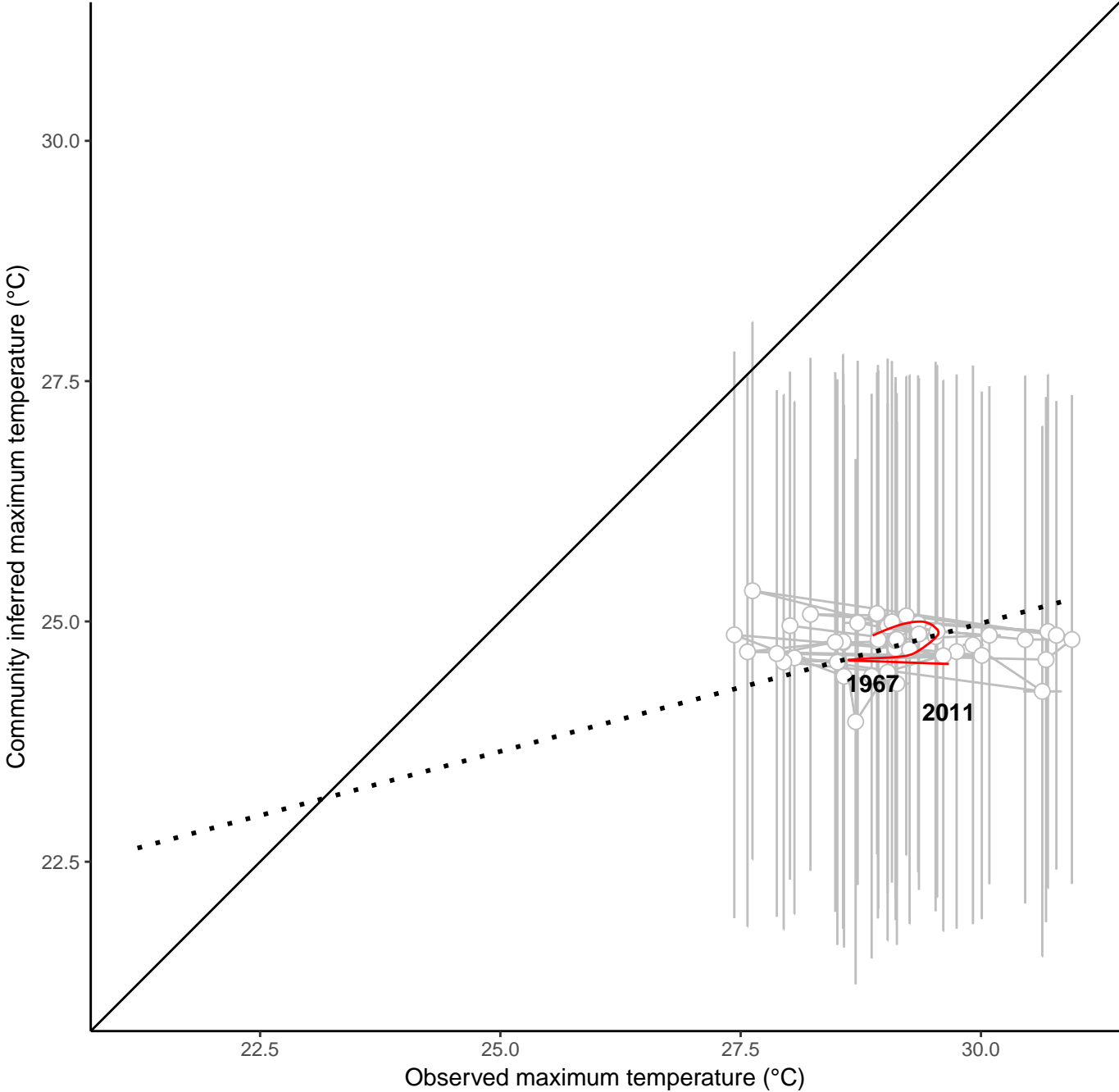
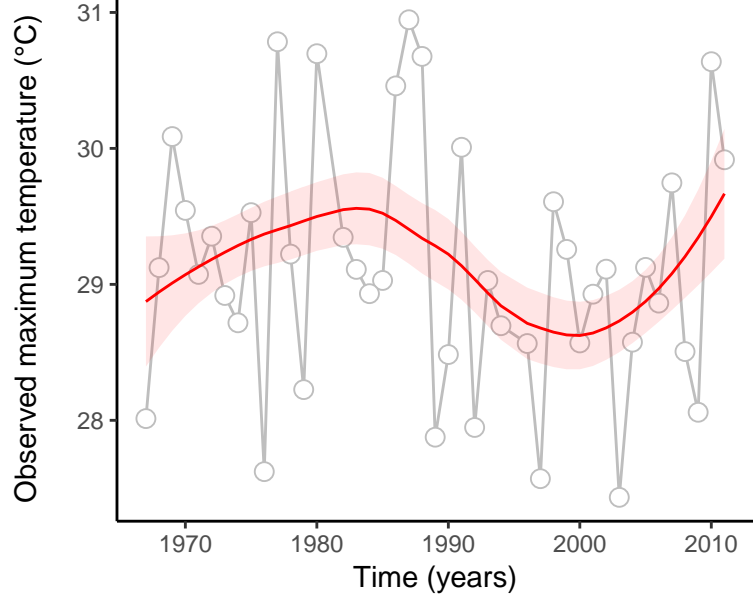
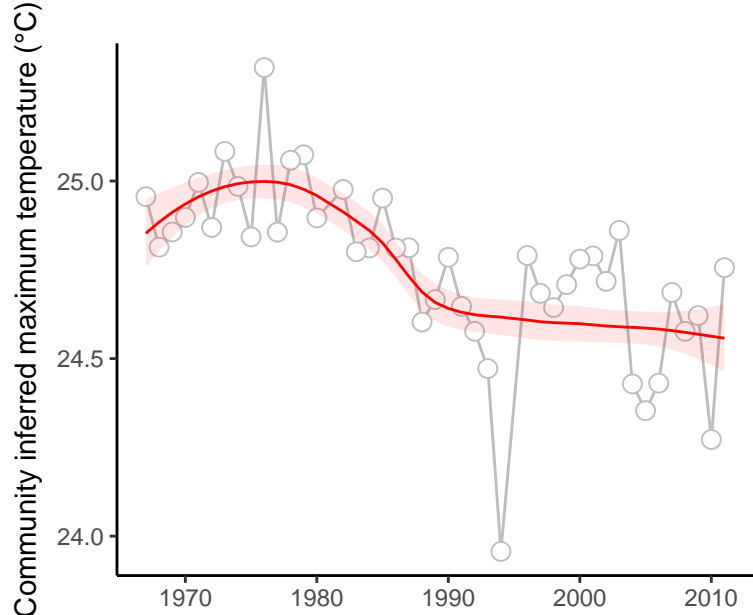

site : 840_60_9

absolute deviation = 1.38 | deviation change = 0.92 | maximum state number = 1

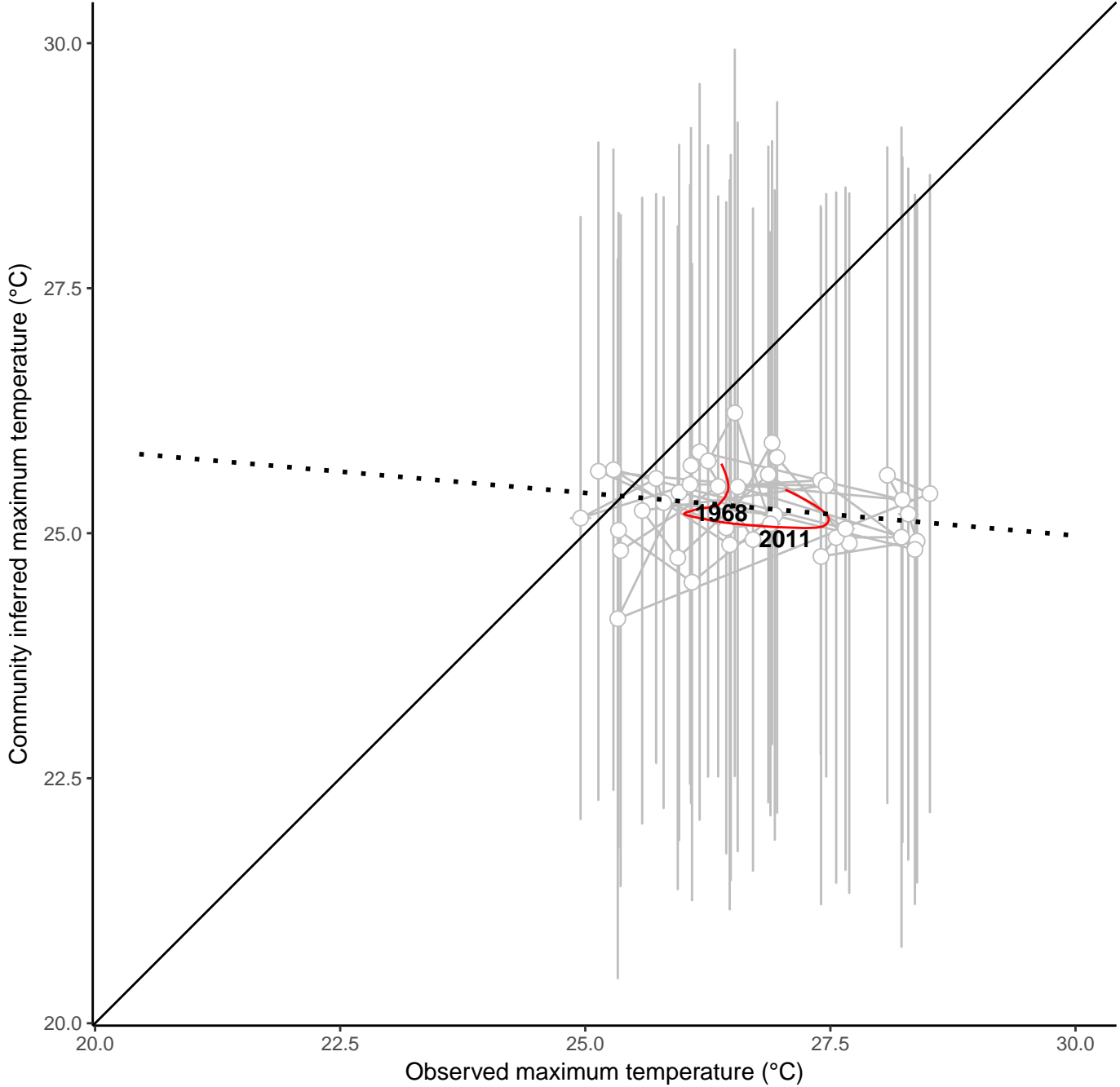
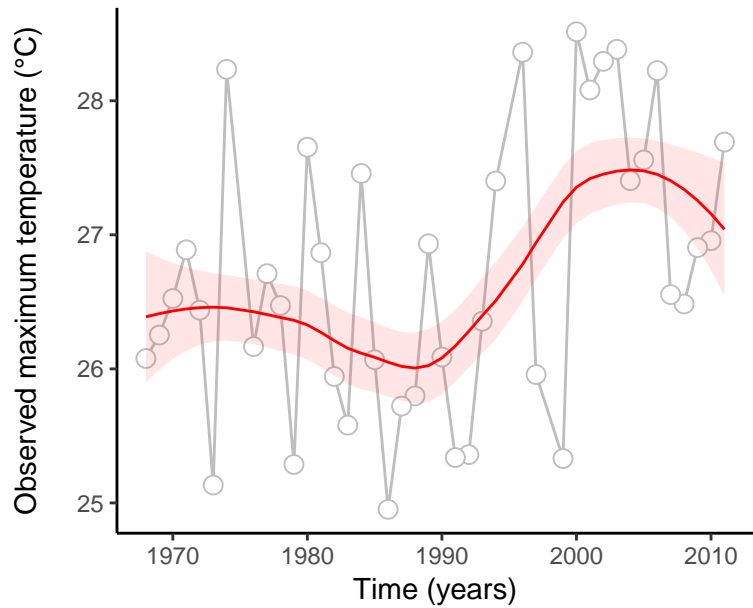
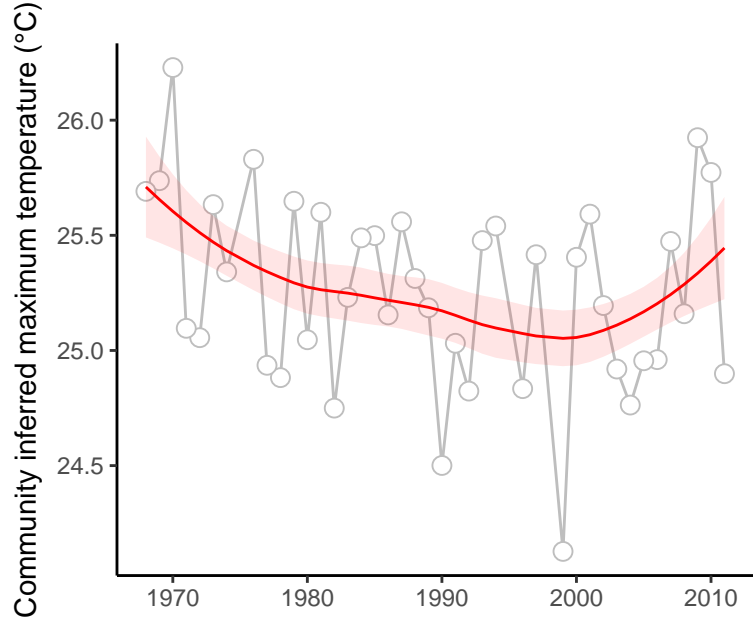

site : 840_67_5

absolute deviation = 3.96 | deviation change = 1.44 | maximum state number = 1

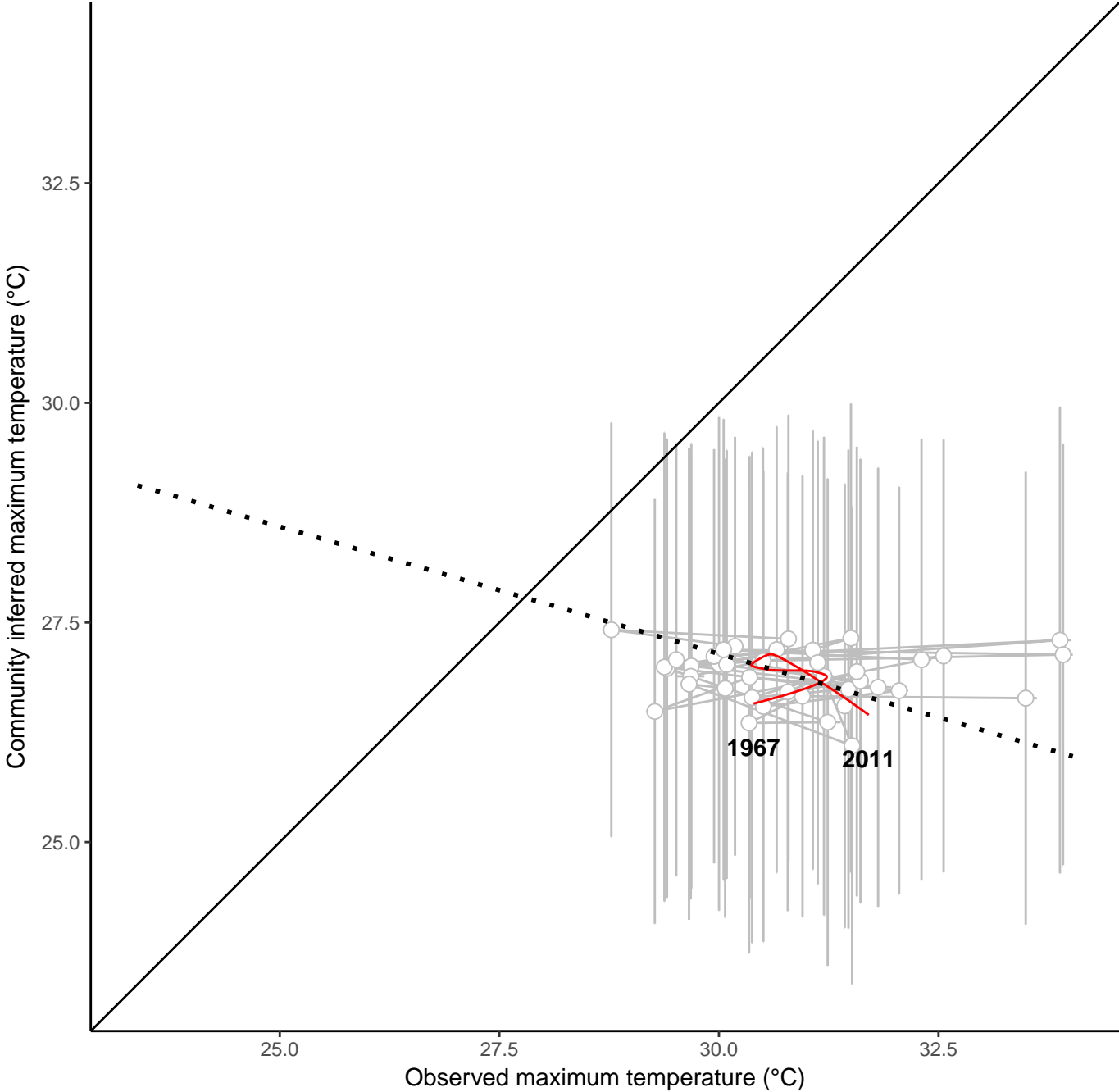
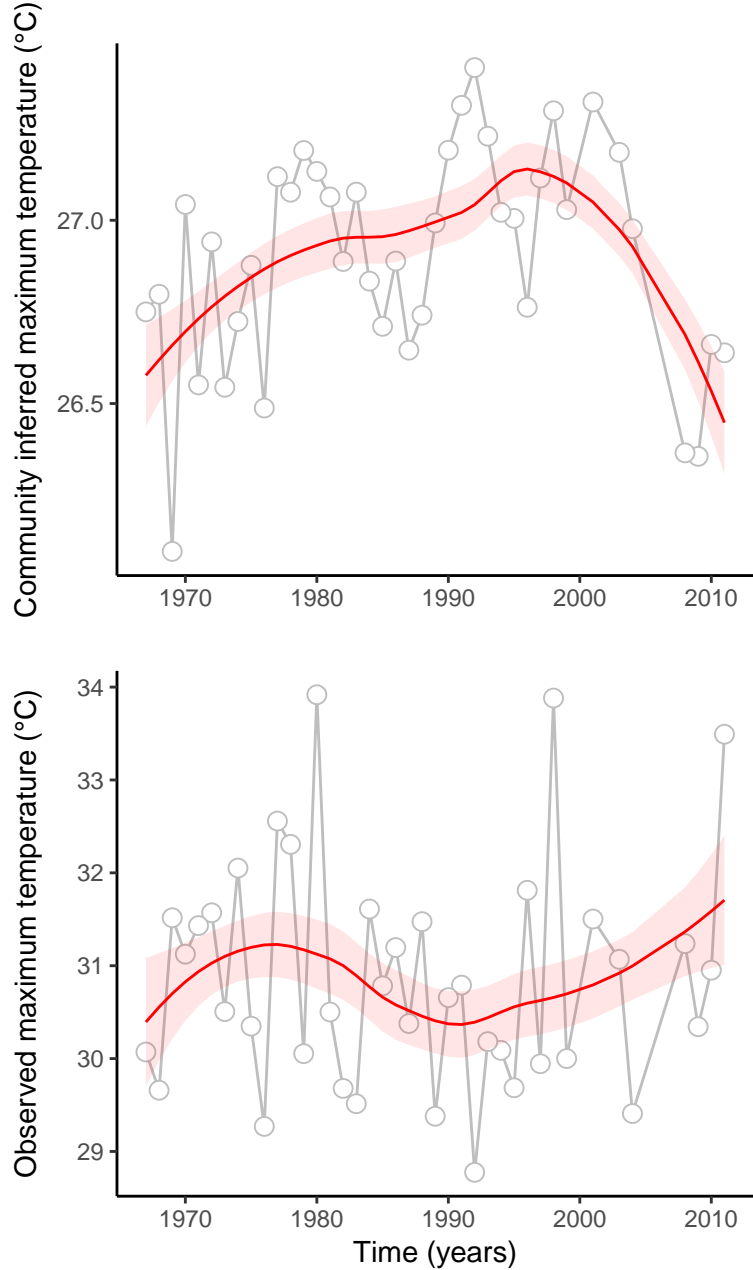

site : 840_72_64

absolute deviation = 1.07 | deviation change = 0.63 | maximum state number = 1

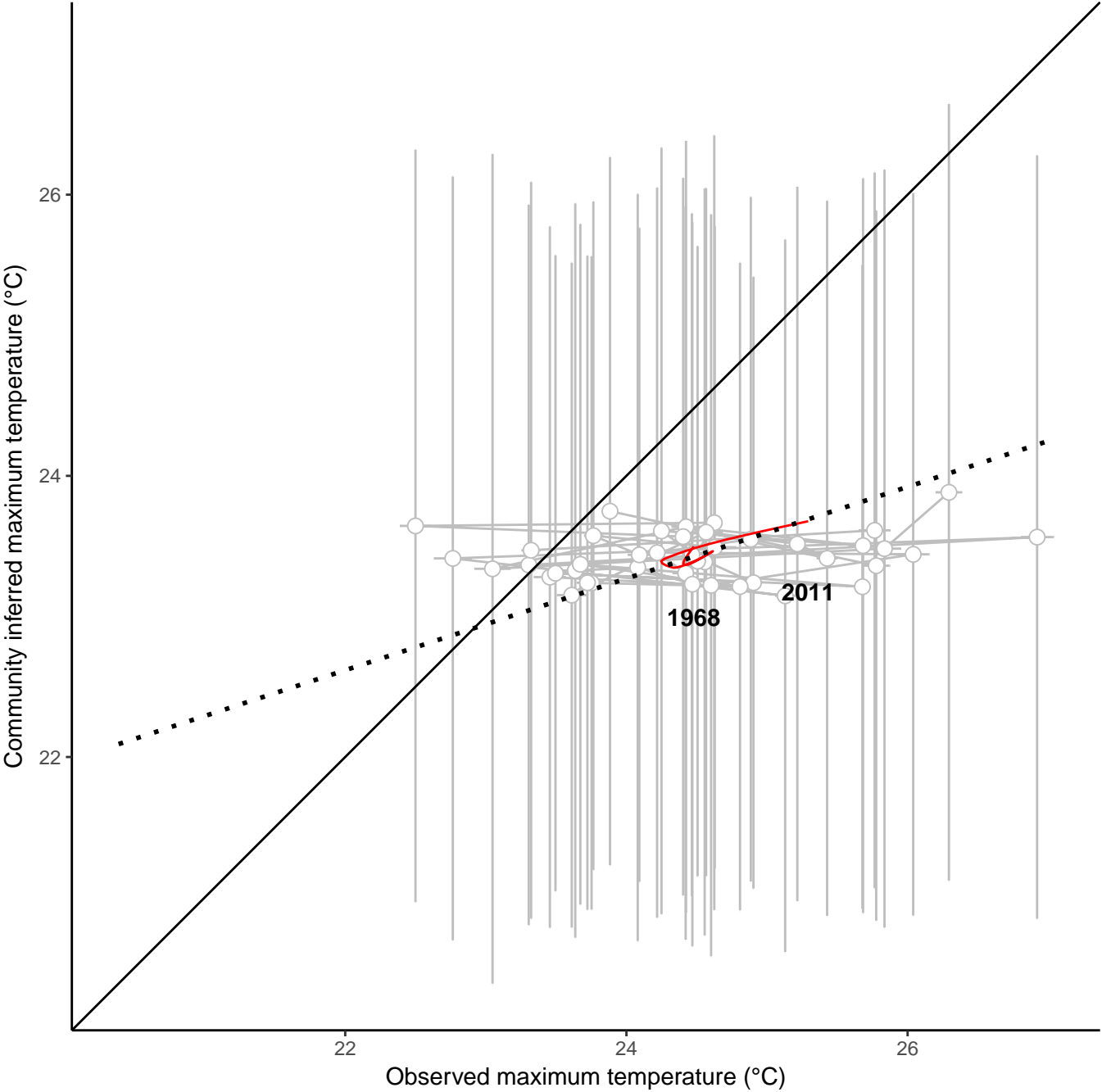
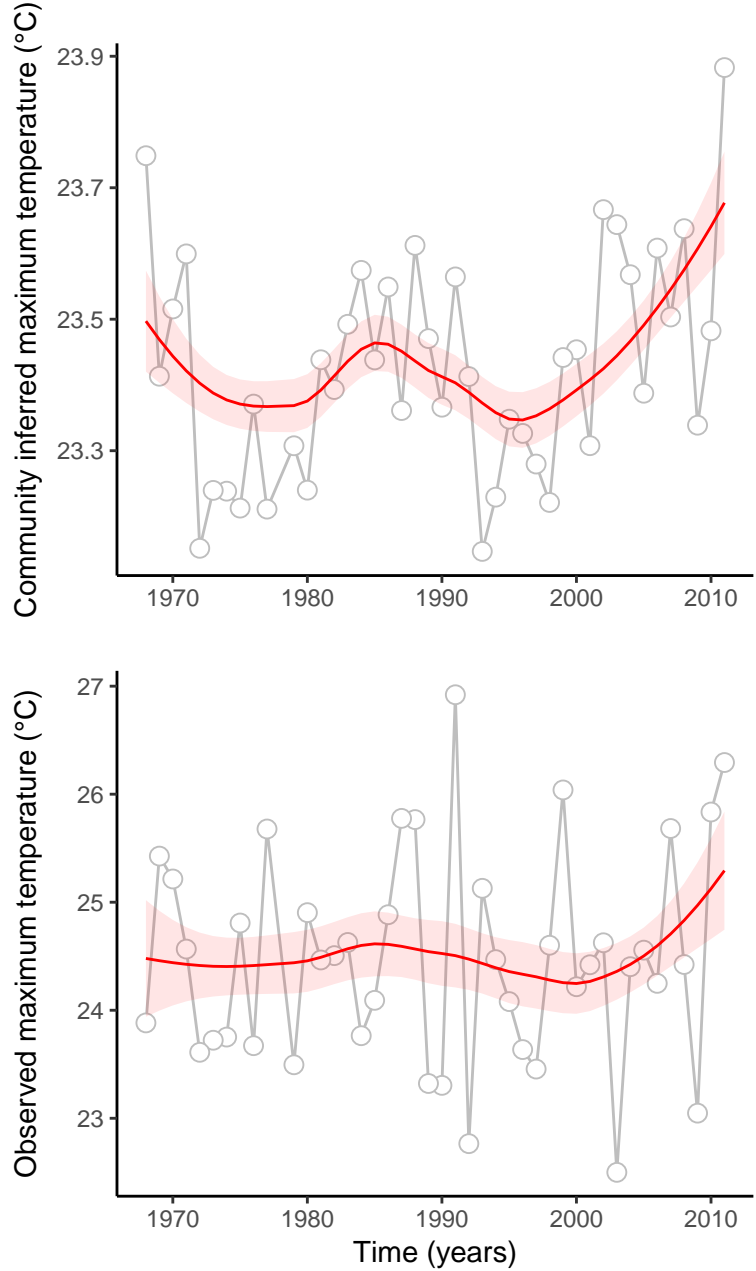

site : 840_82_29

absolute deviation = 3.23 | deviation change = 1.3 | maximum state number = 2

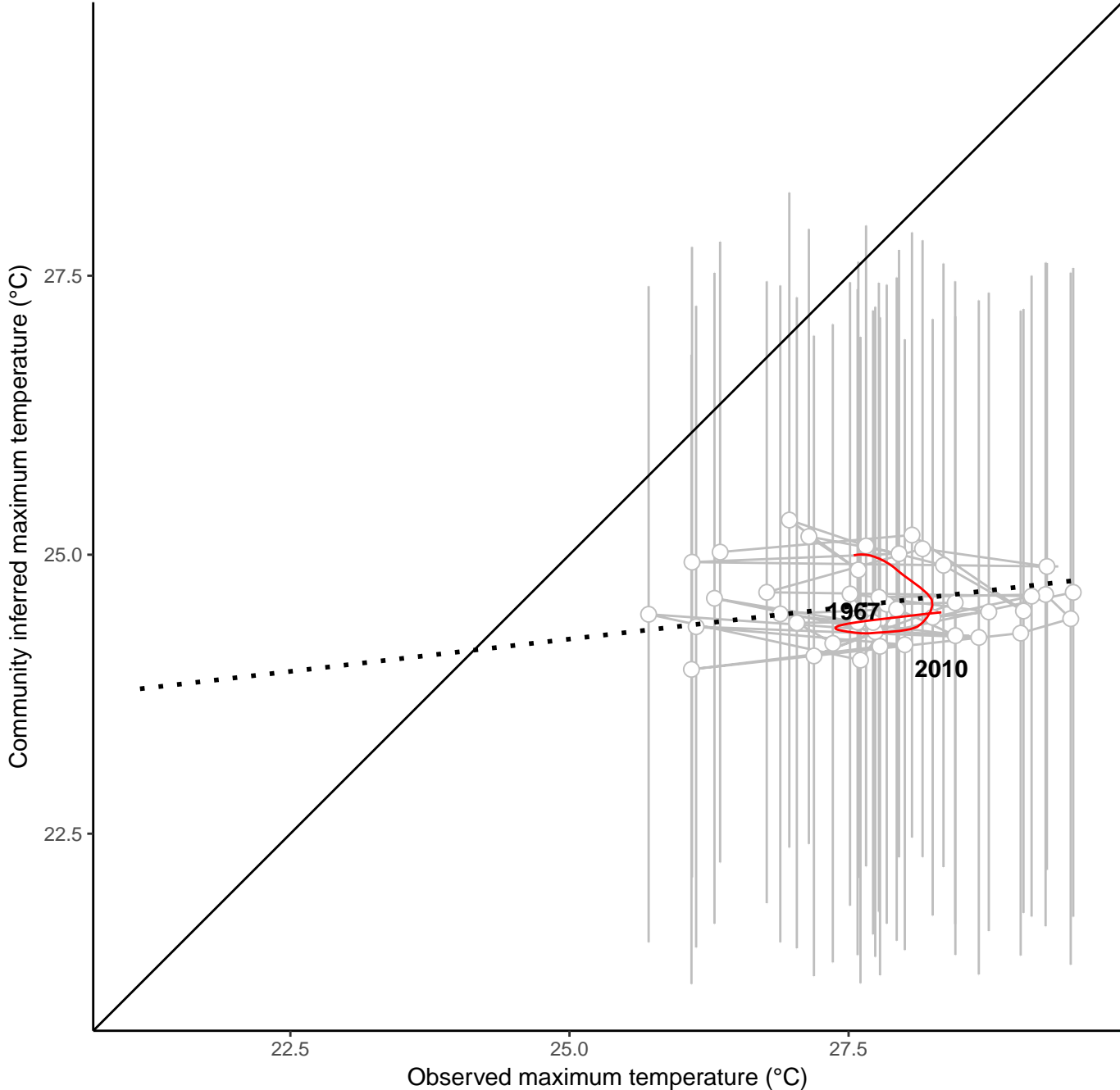
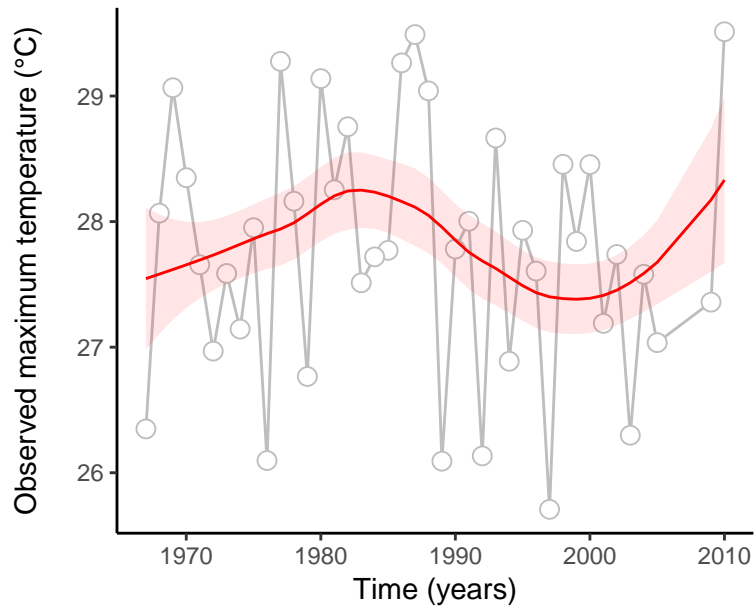
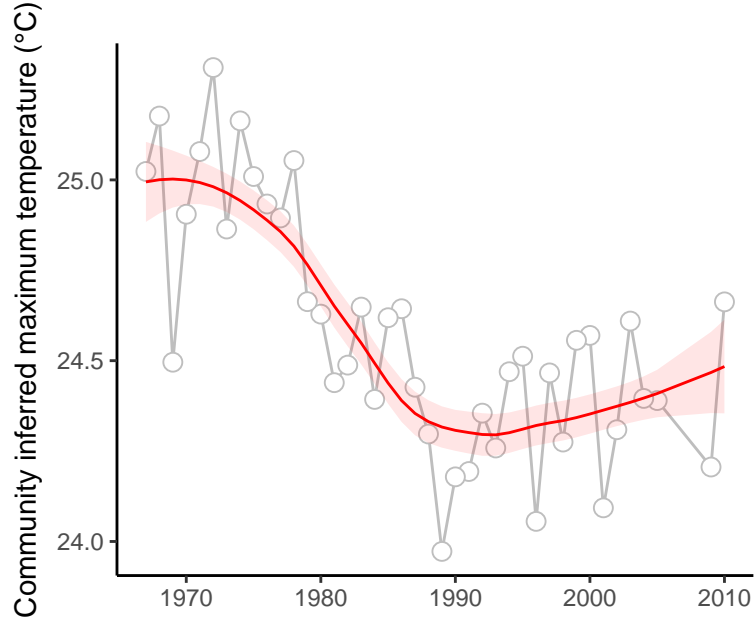

site : 840_88_21

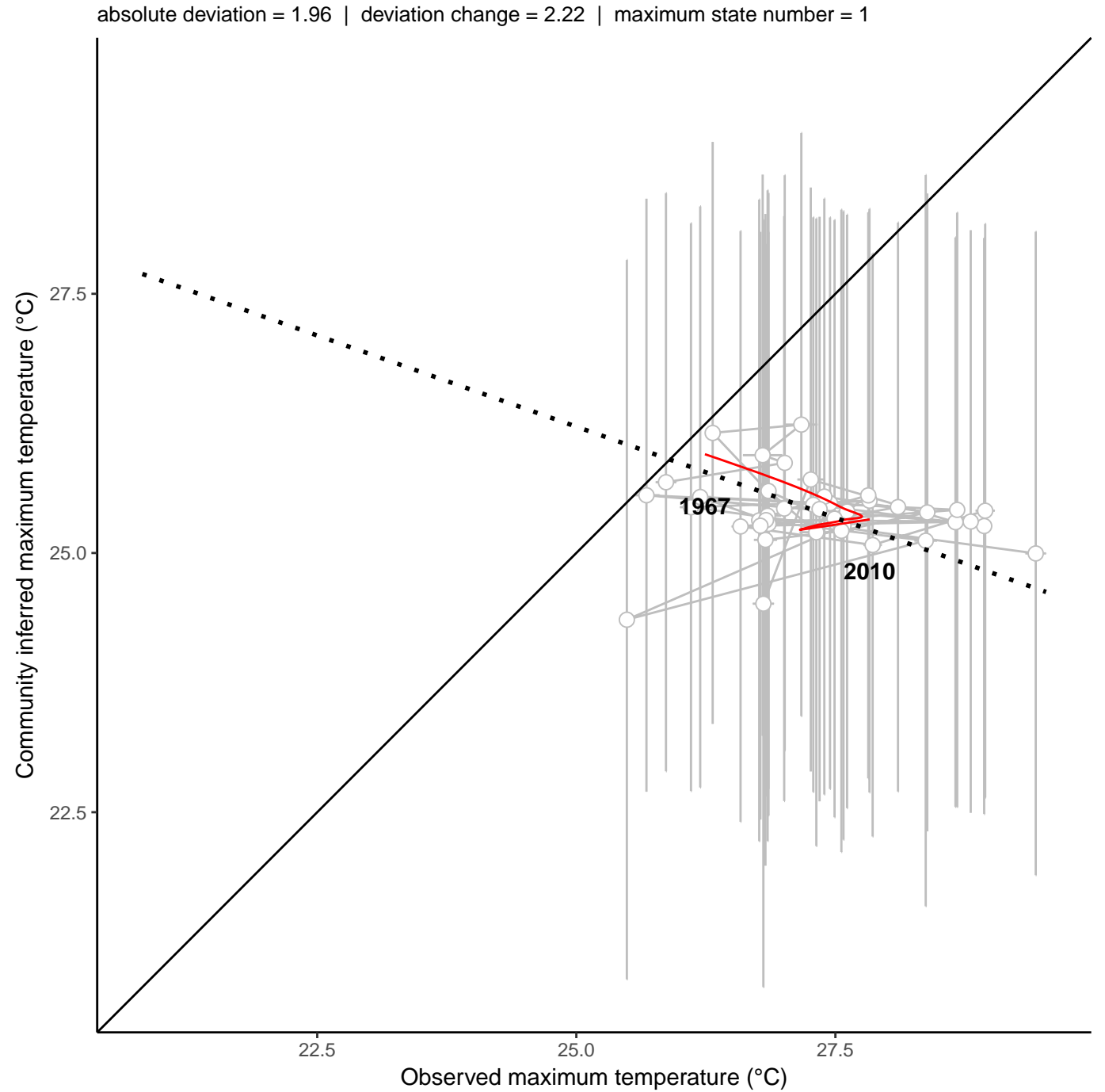
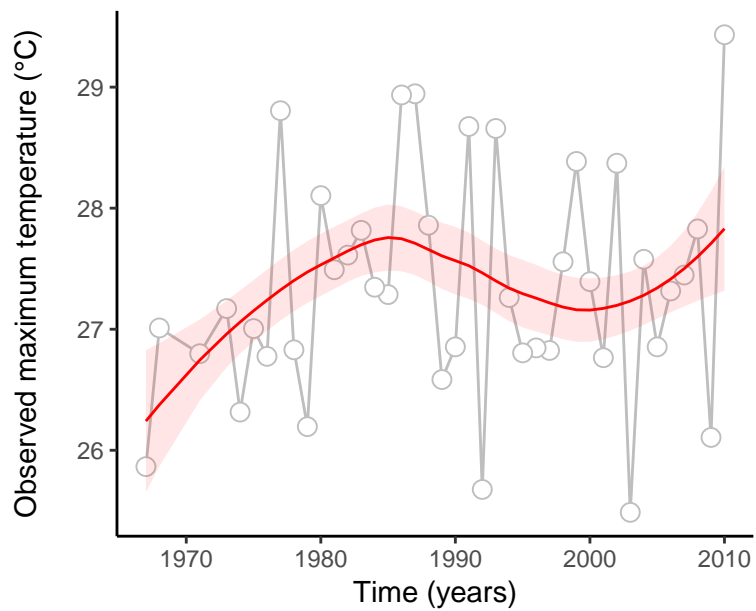
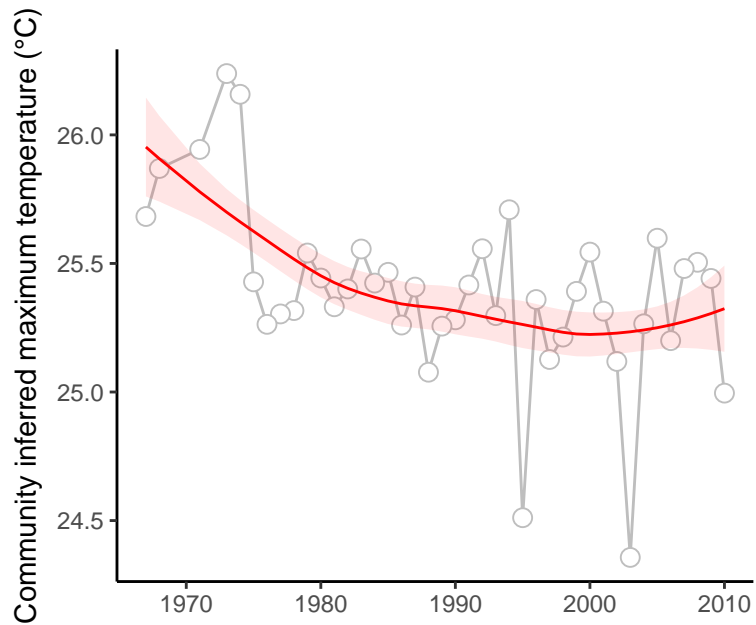

site : 840_91_11

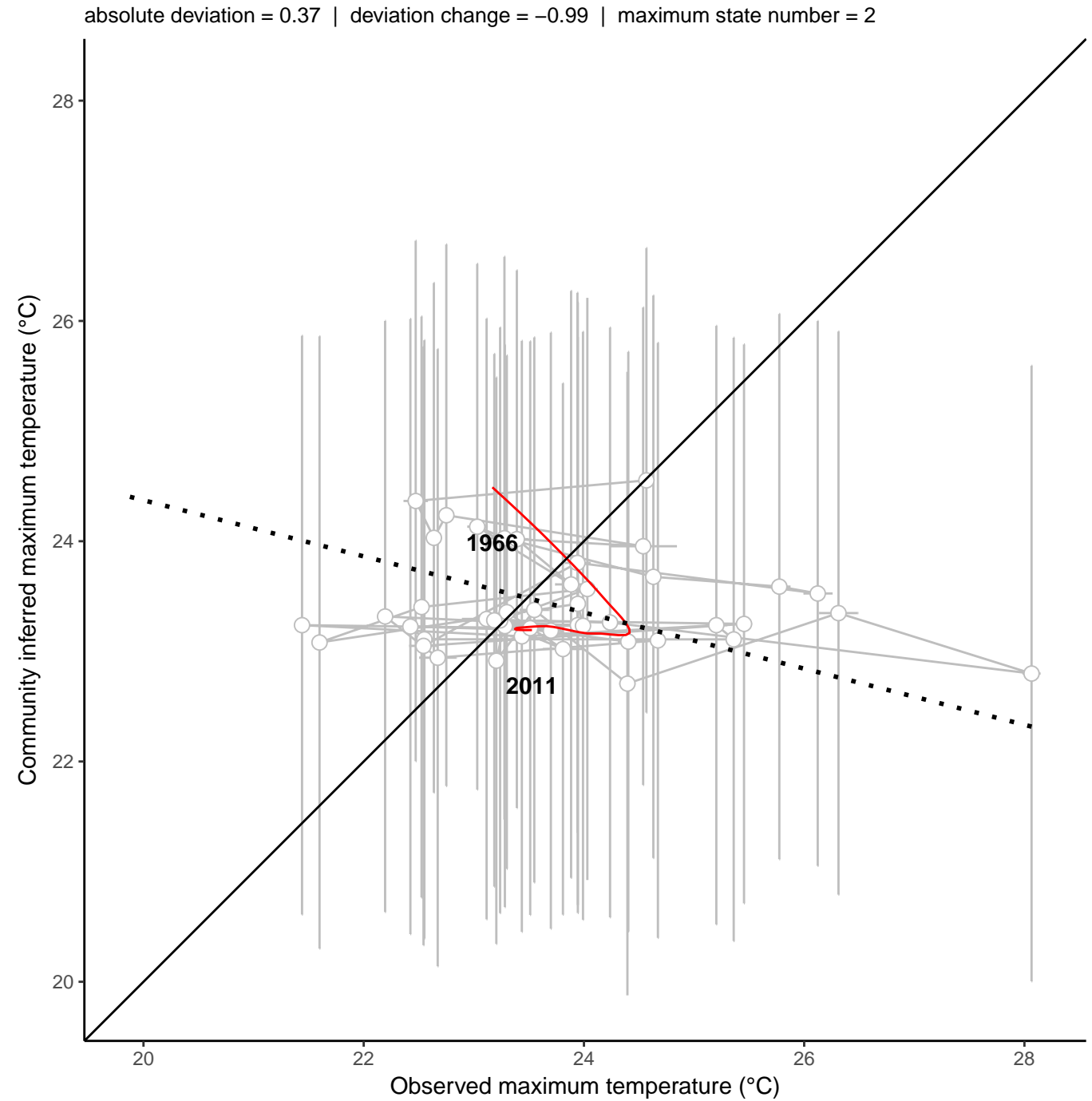
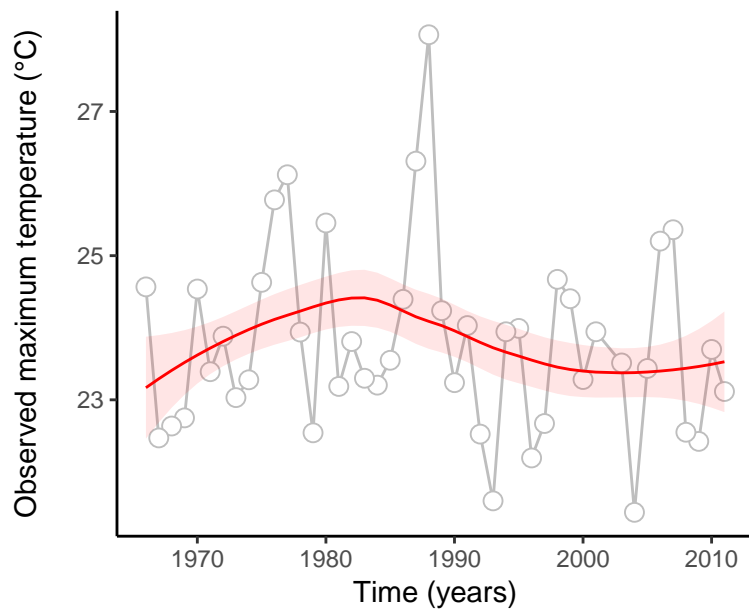
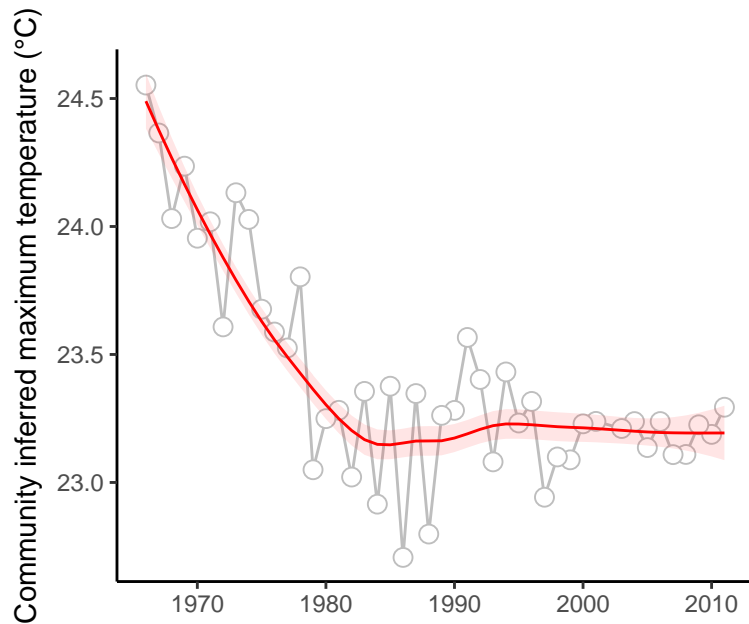

site : 840_91_30

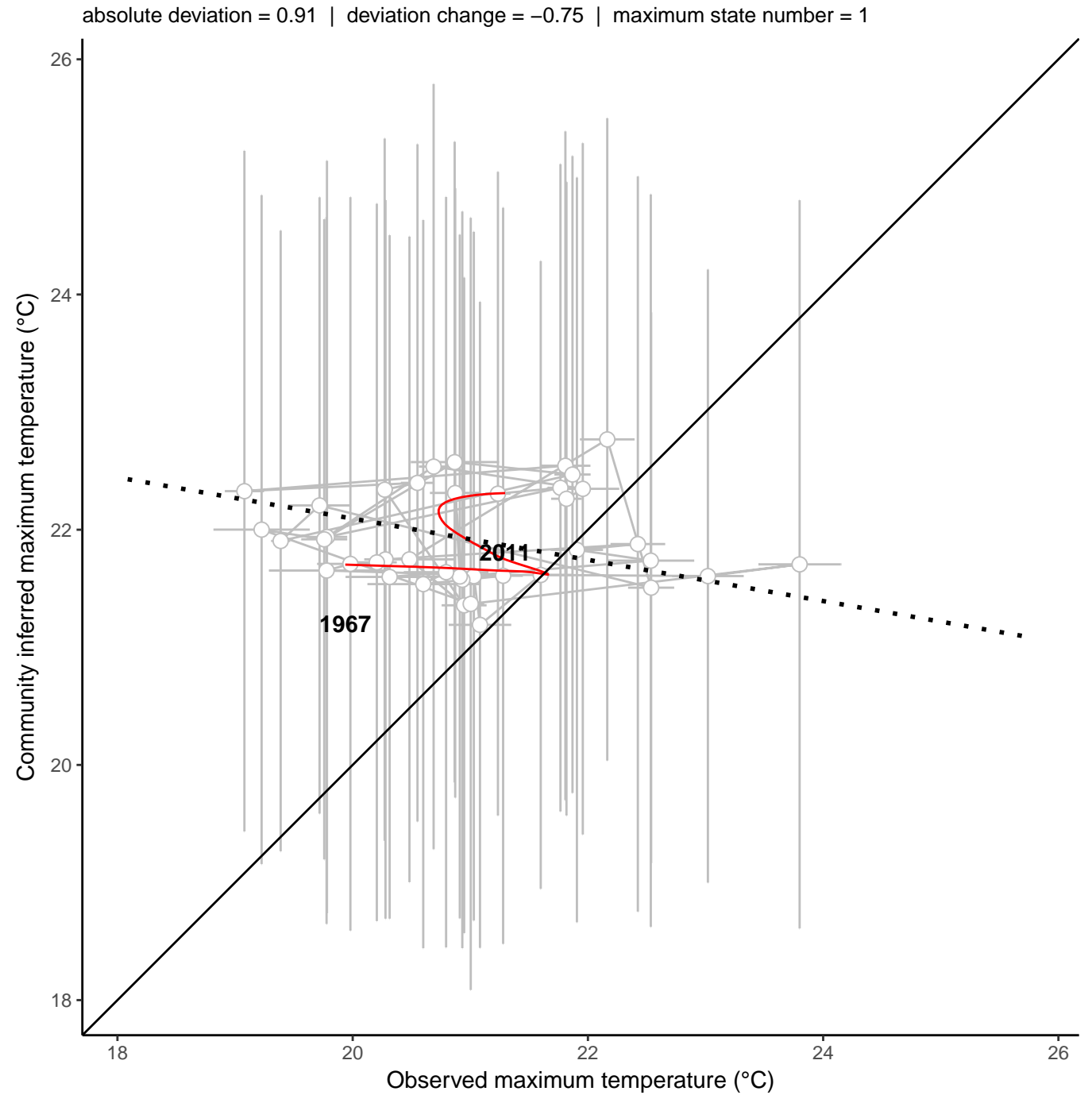
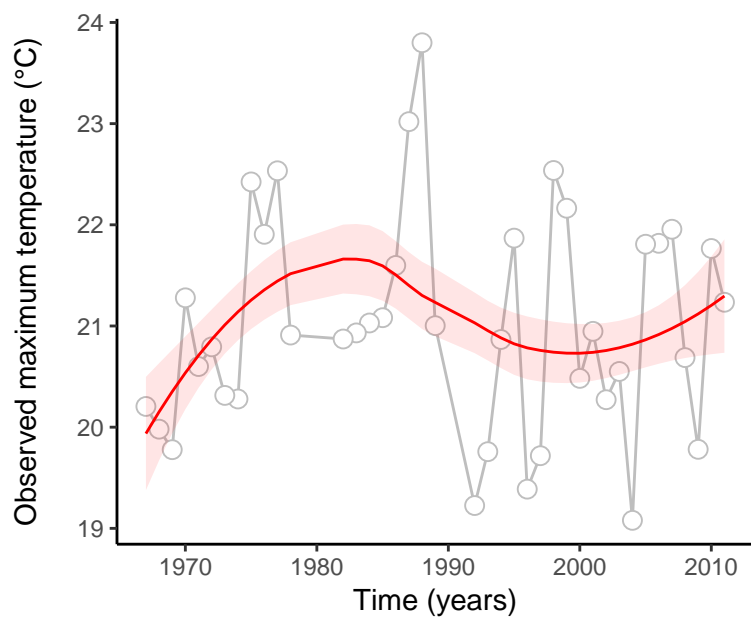
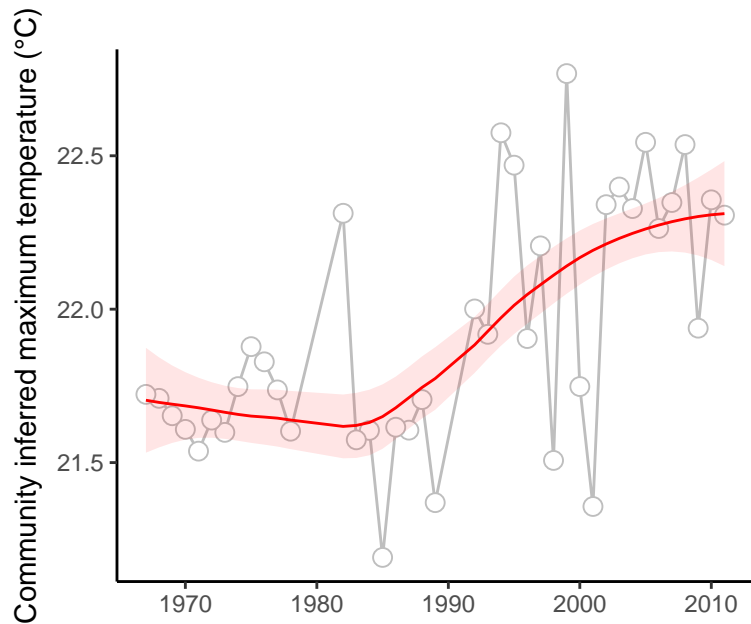

site : 840_34_48

absolute deviation = 3.74 | deviation change = 0.41 | maximum state number = 3

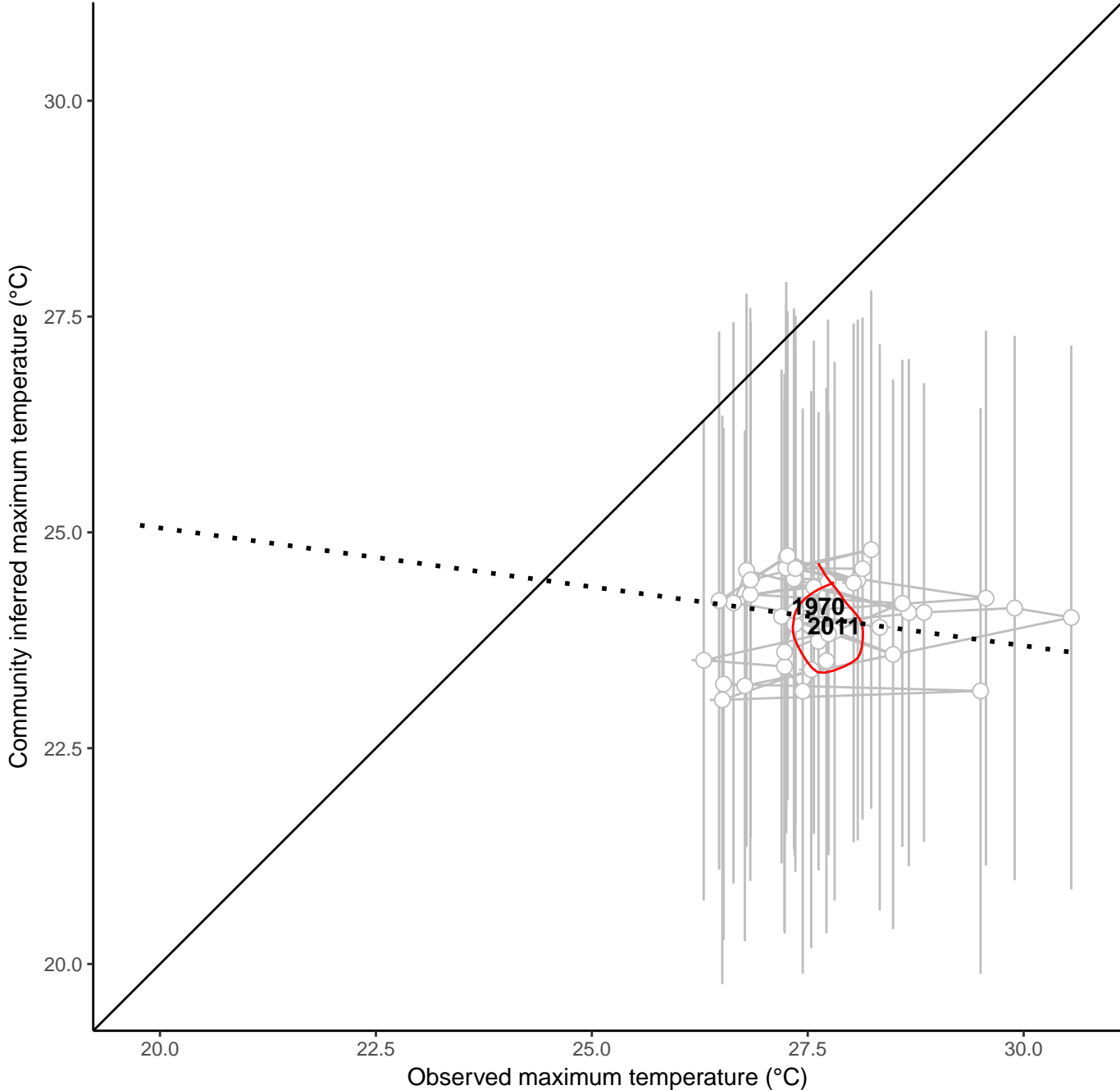
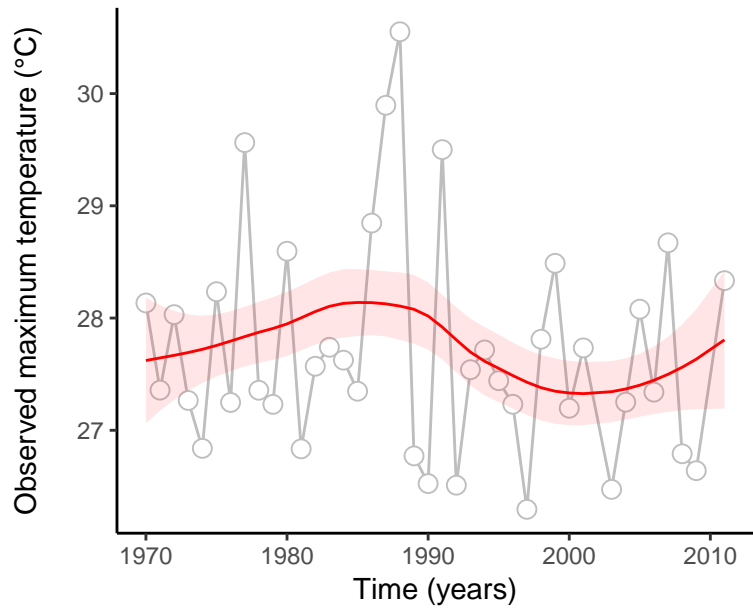
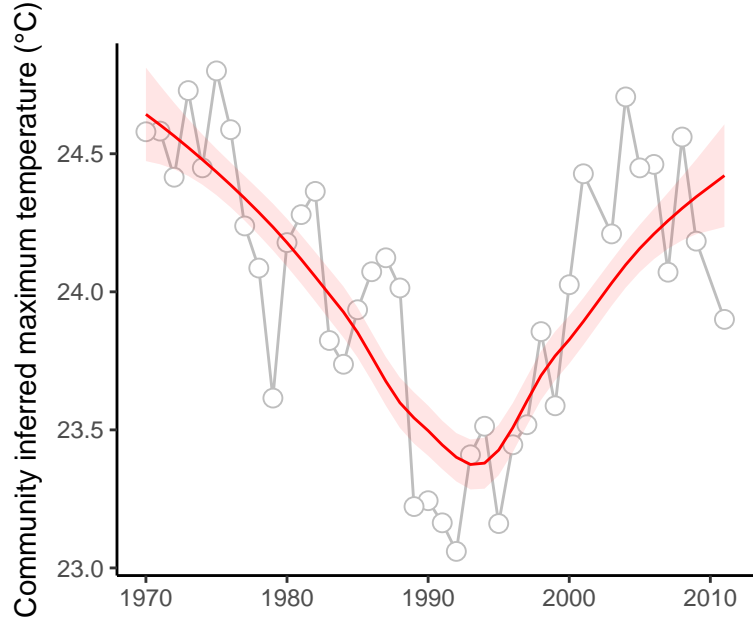

site : 840_34_51

absolute deviation = 3.76 | deviation change = 2.25 | maximum state number = 2

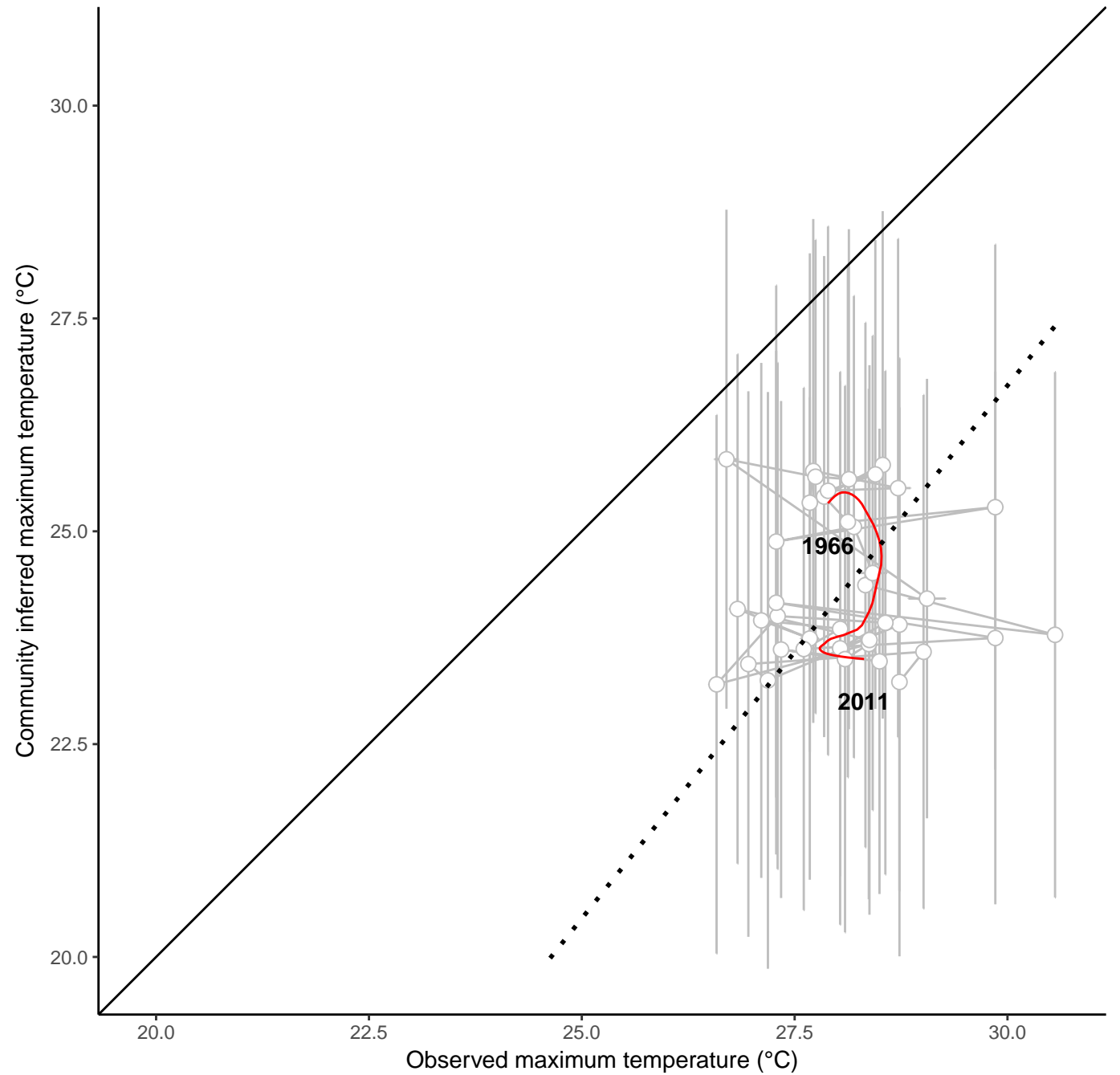
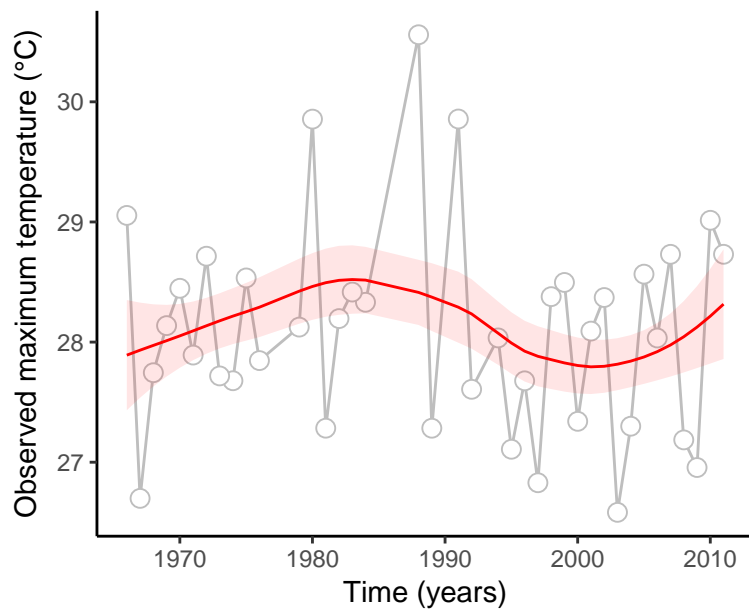
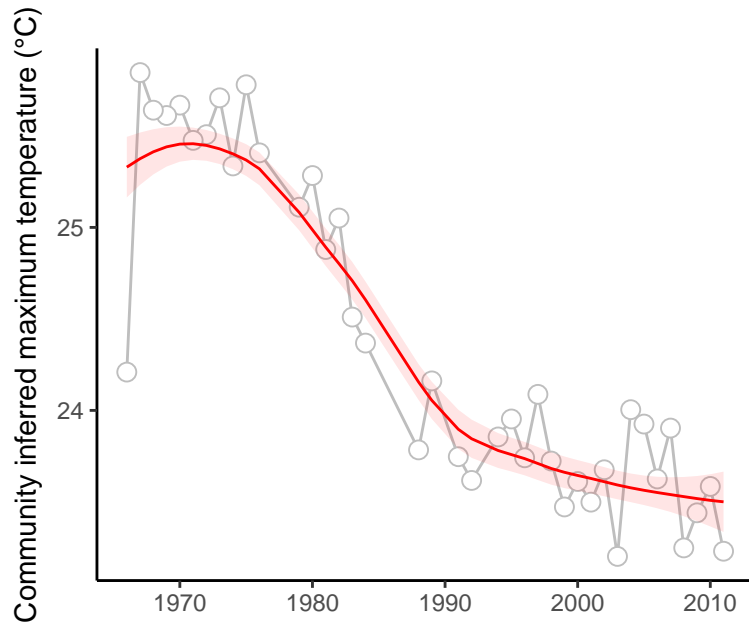

site : 840_35_10

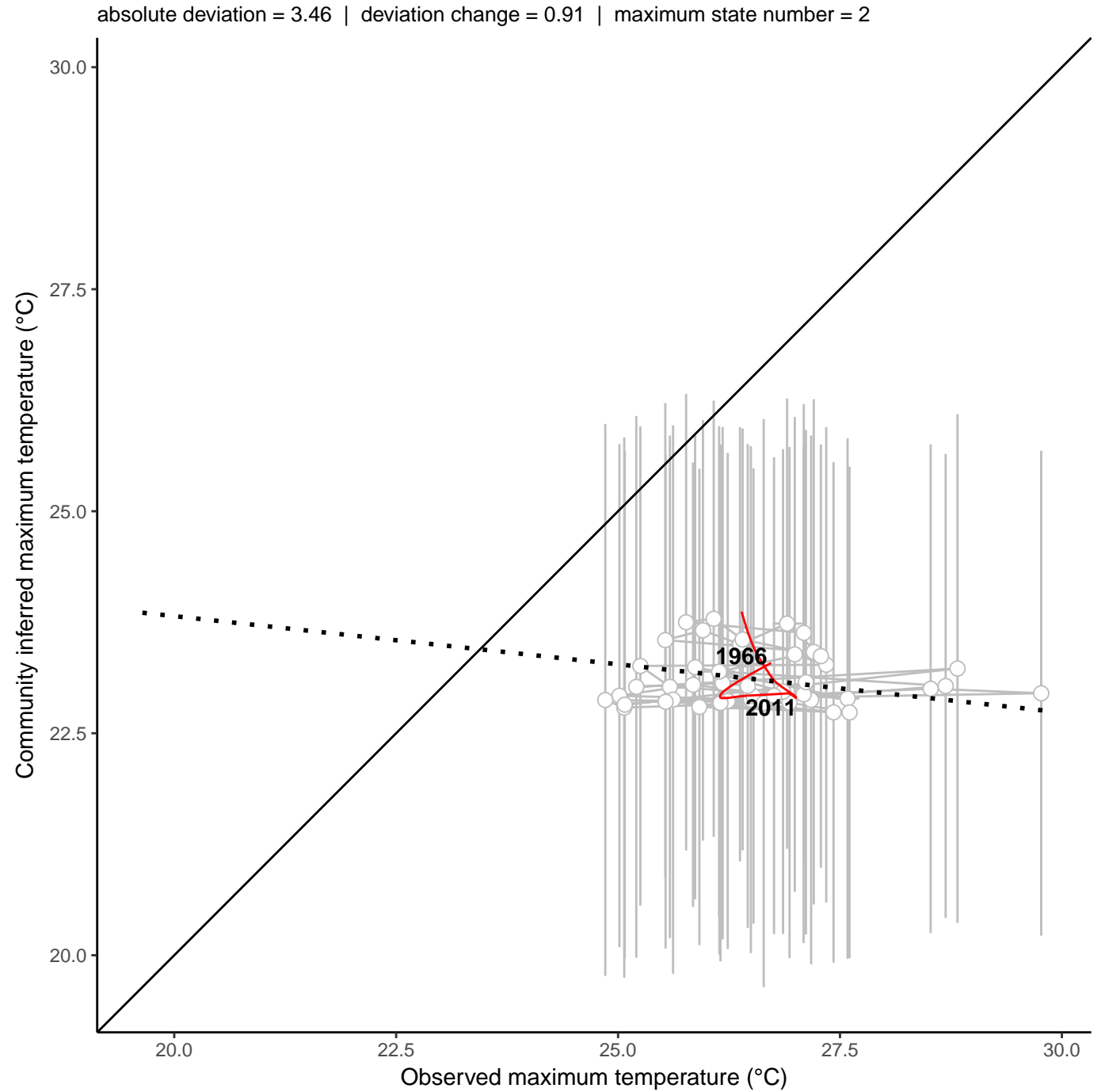
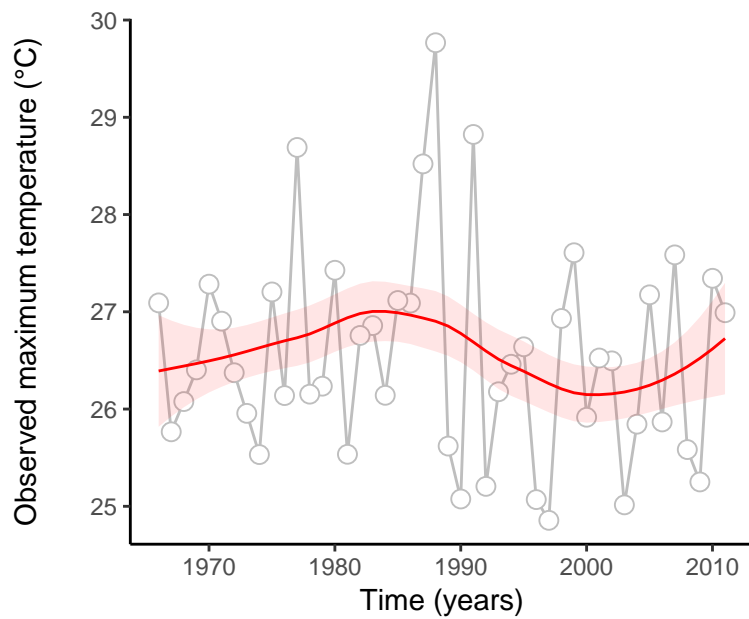
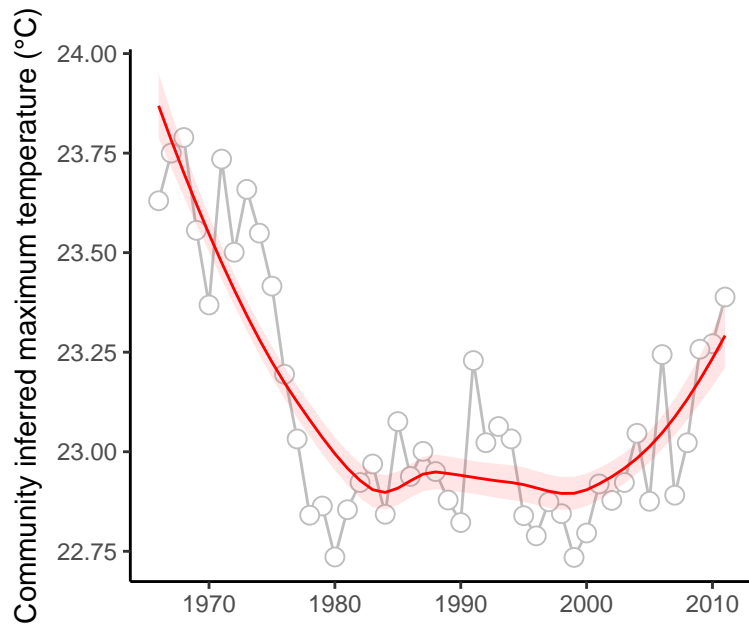

site : 840_38_1

absolute deviation = 3.24 | deviation change = 0.43 | maximum state number = 1

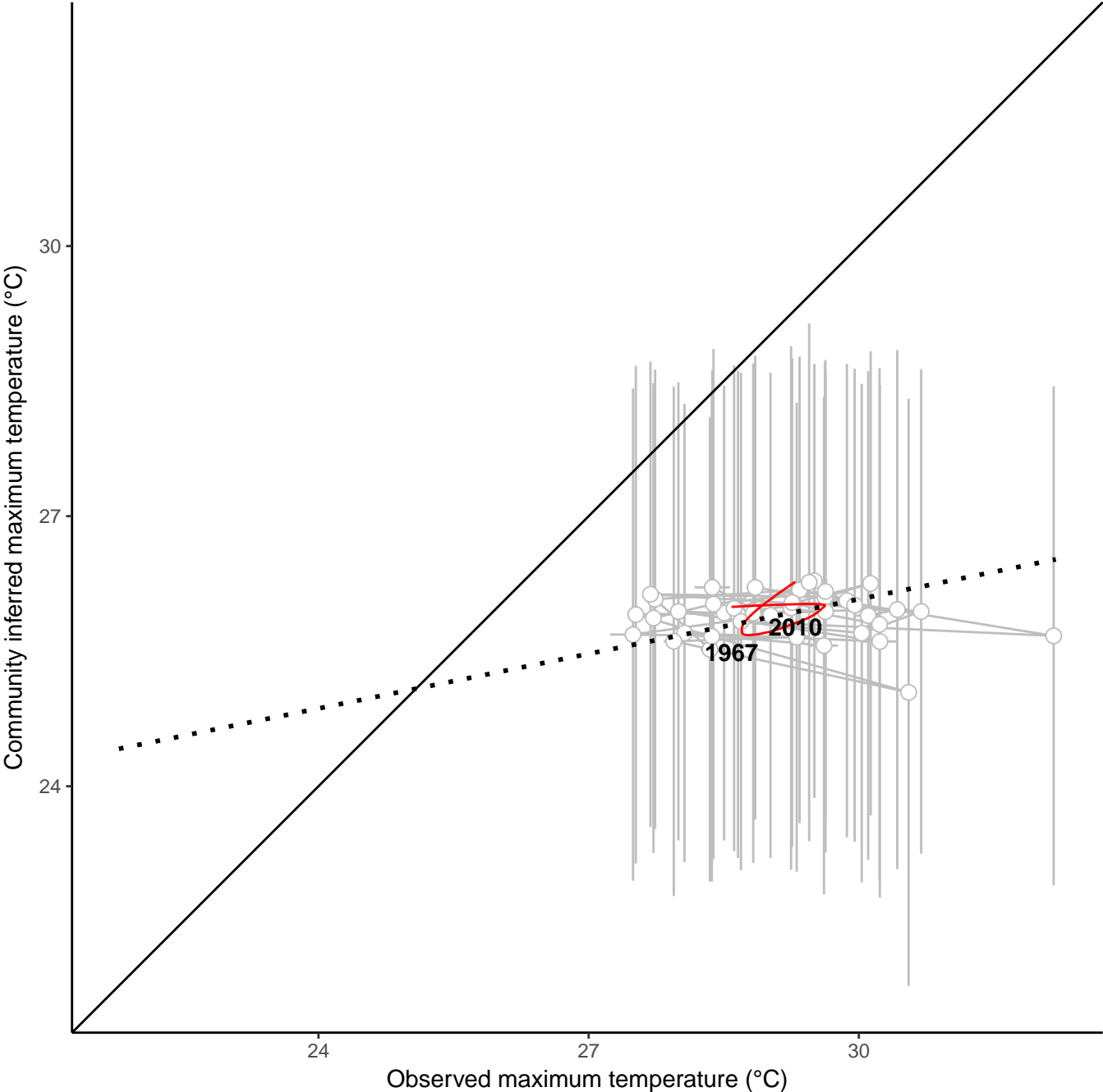
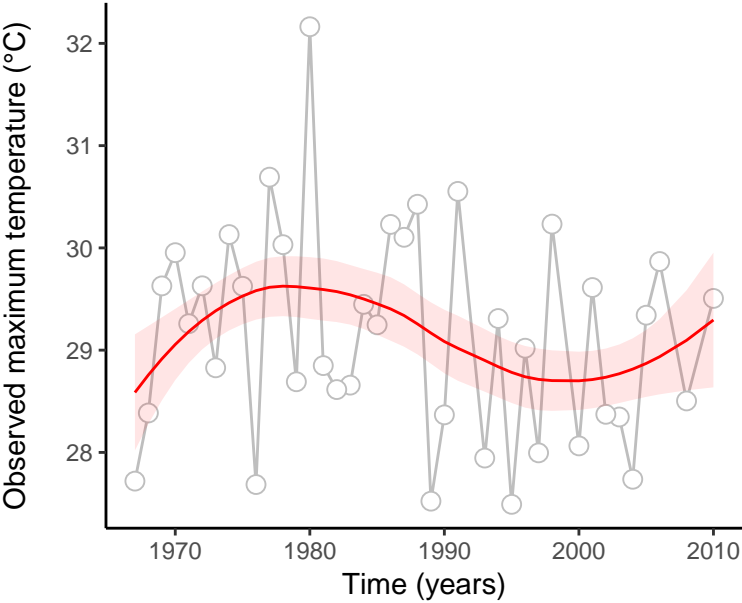
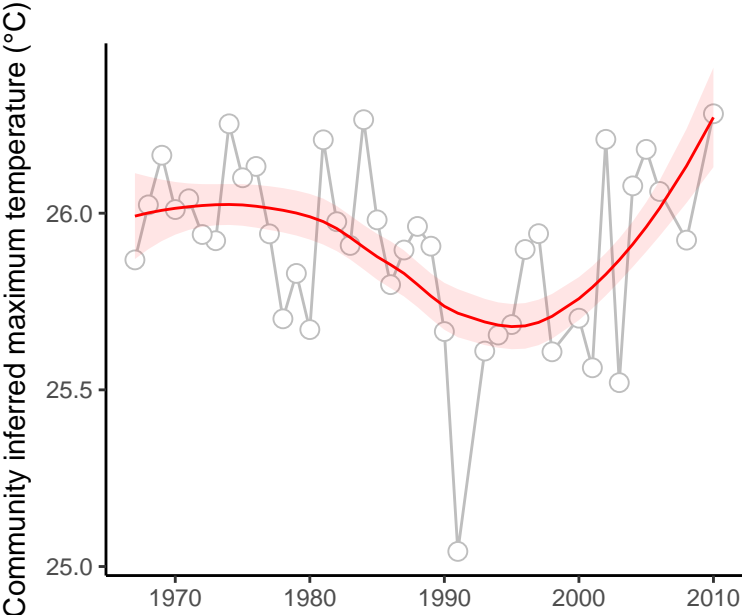

site : 840_38_13

absolute deviation = 3.13 | deviation change = 0.55 | maximum state number = 1

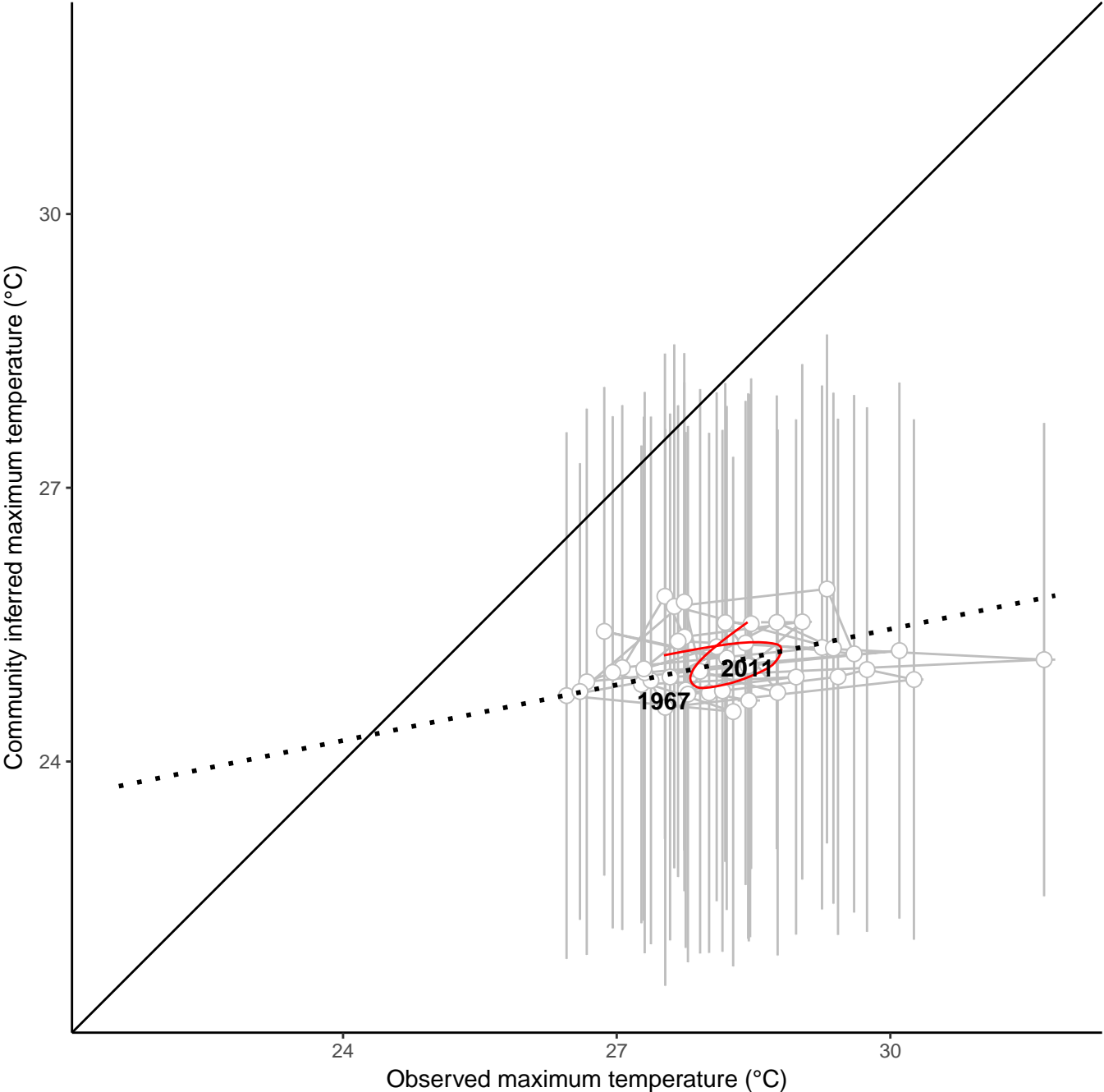
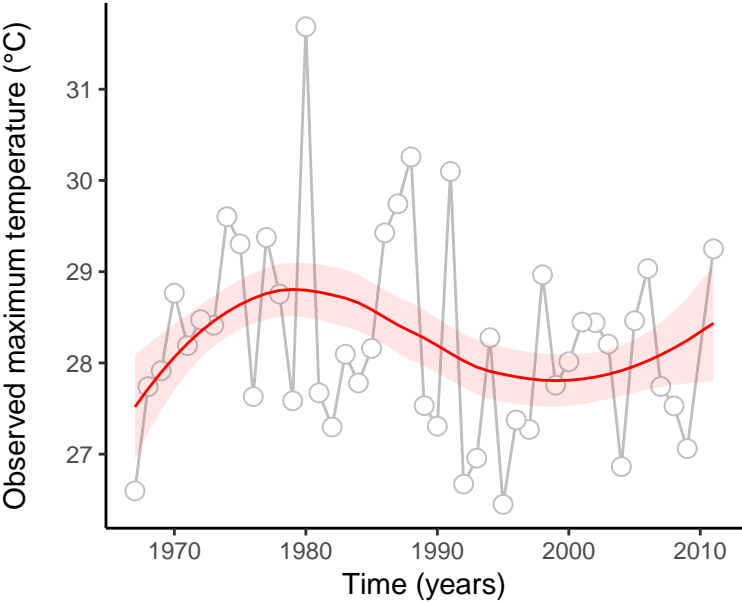
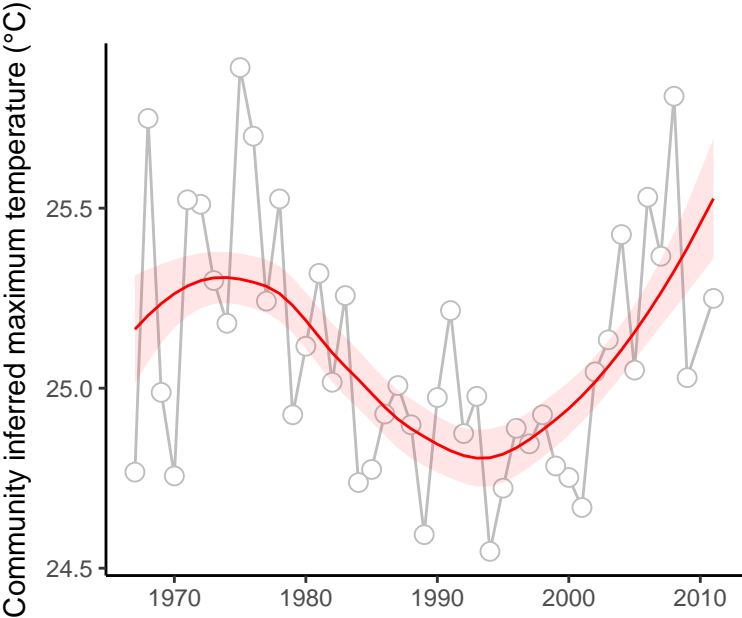

site : 840_58_19

absolute deviation = 0.92 | deviation change = -0.48 | maximum state number = 1

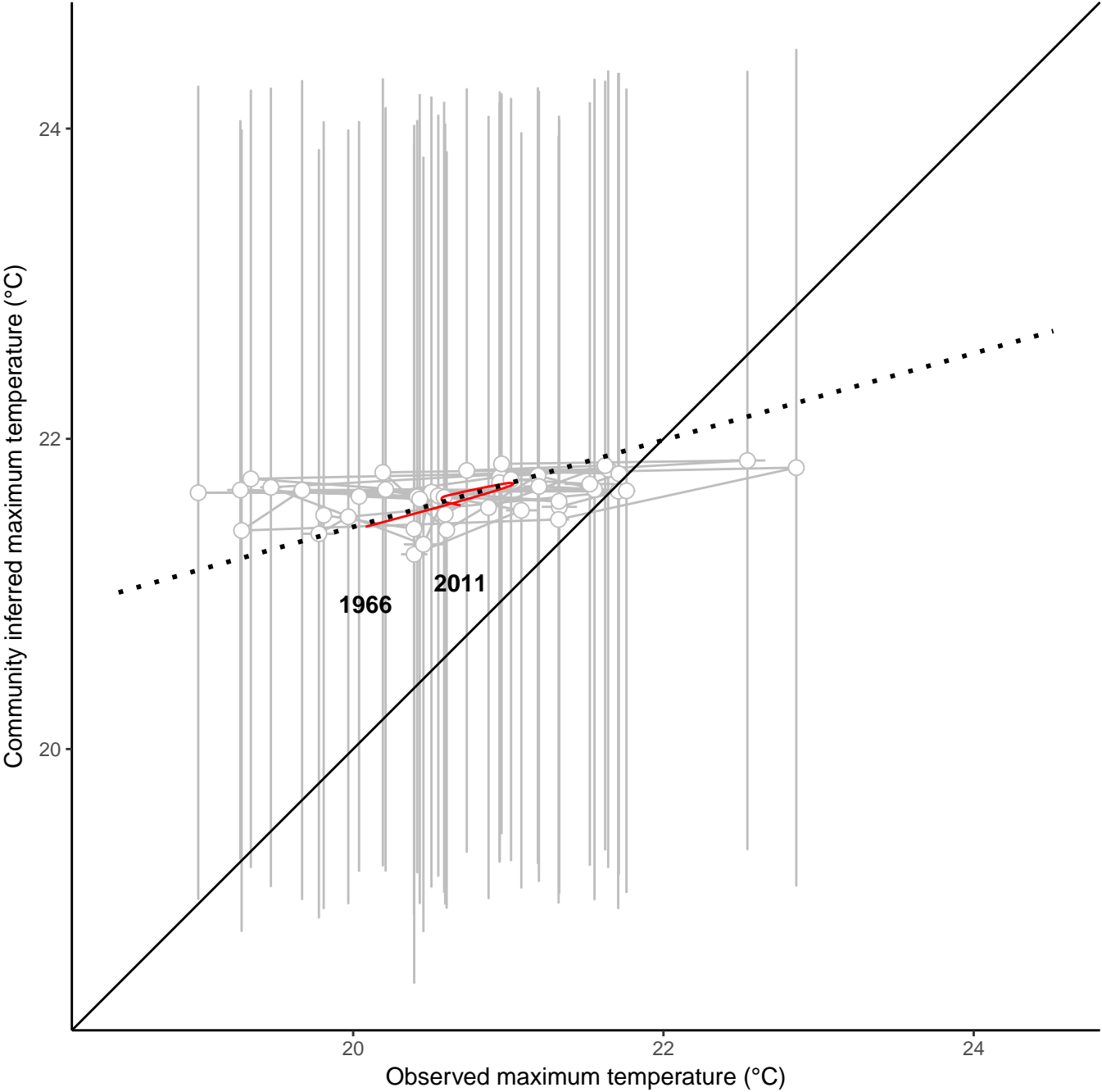
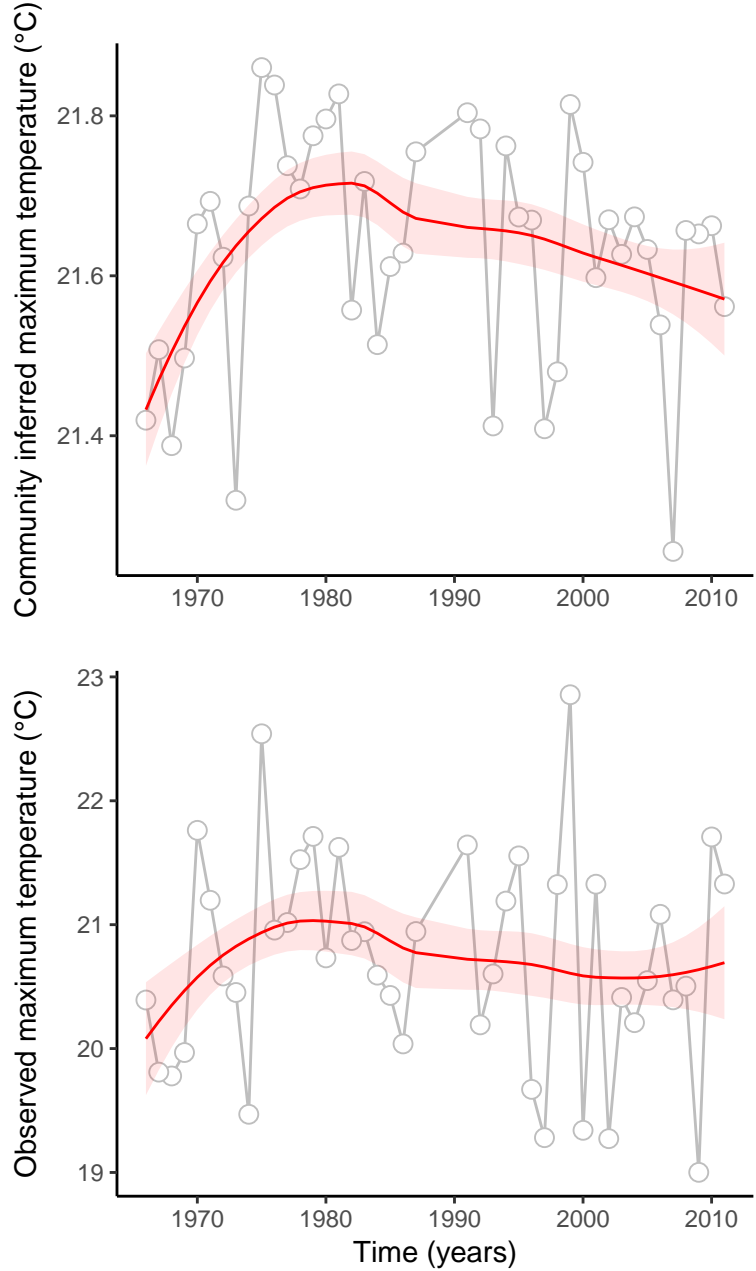

site : 840_61_50

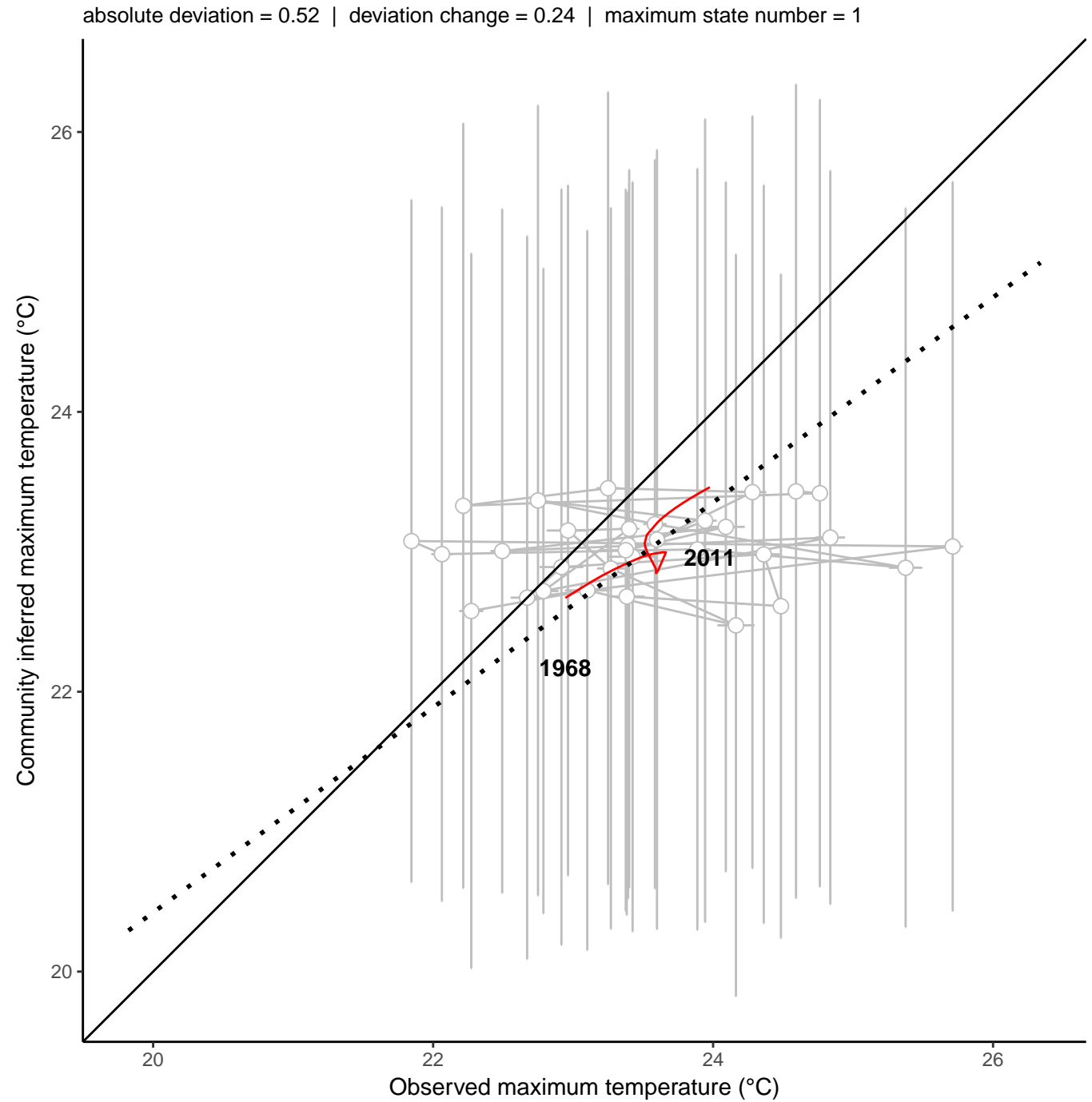
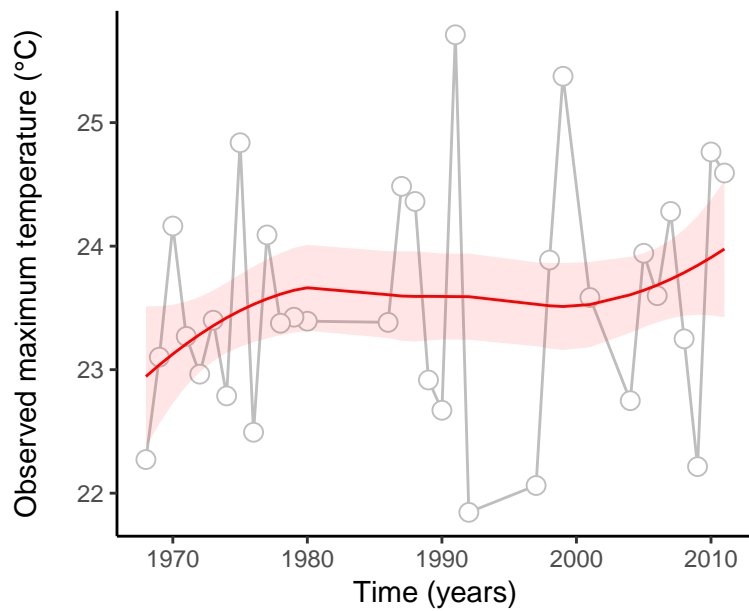
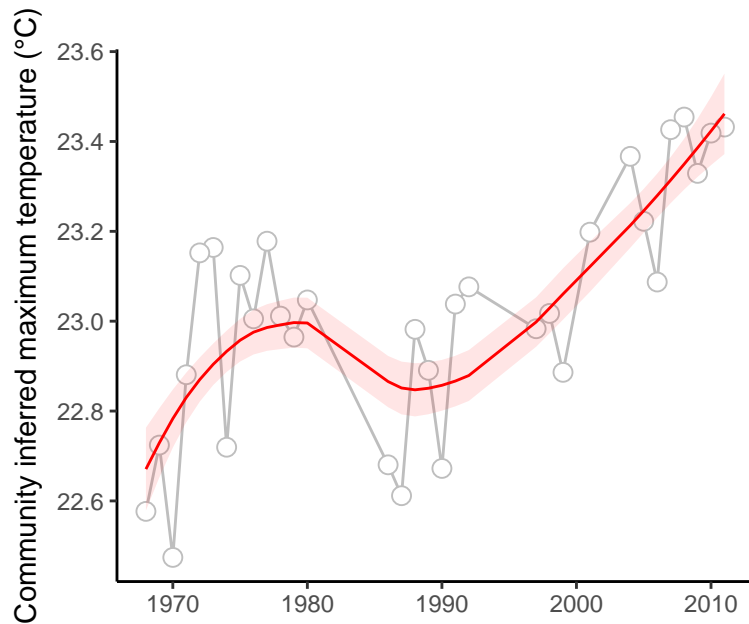

site : 840_61_84

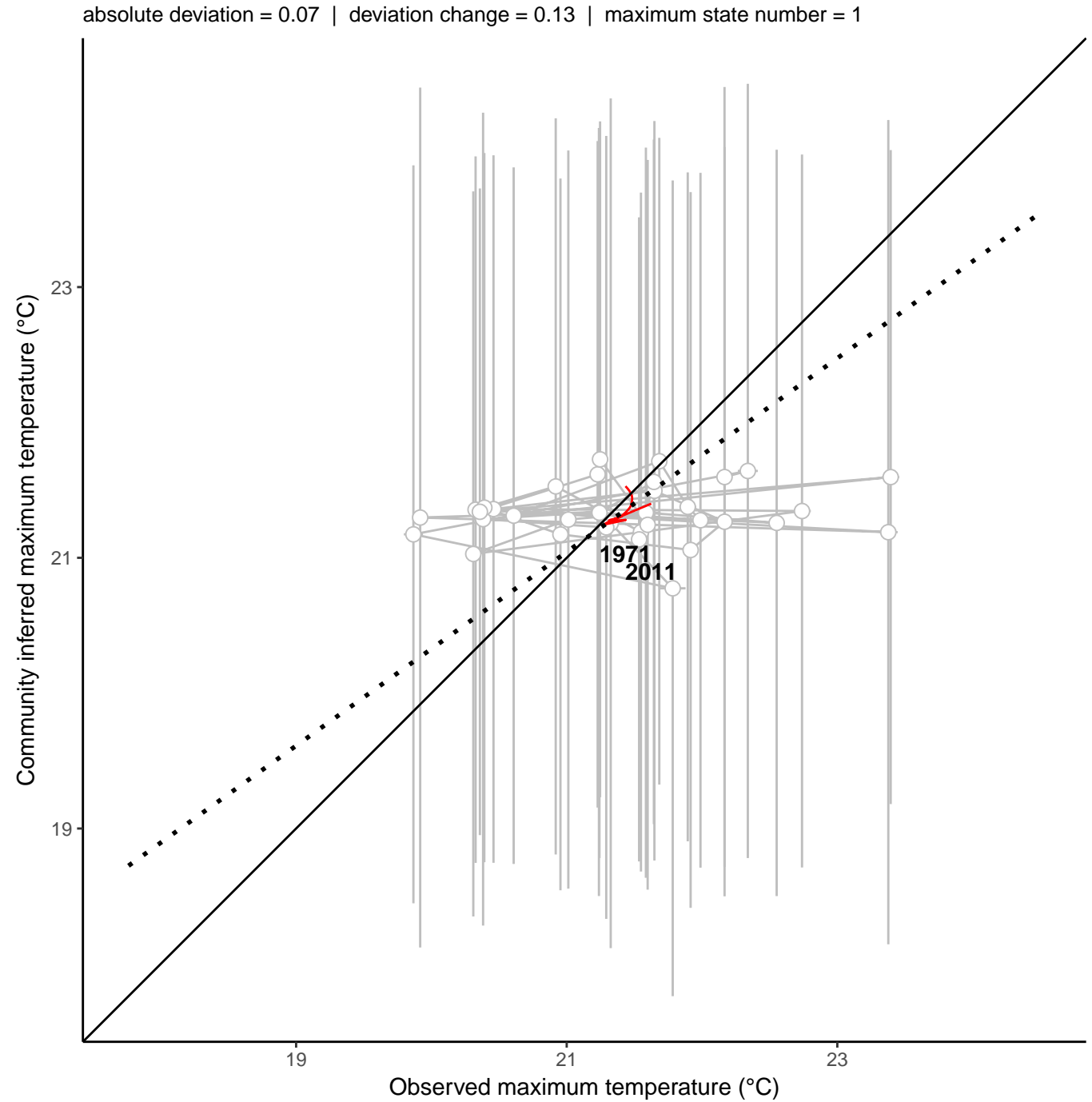
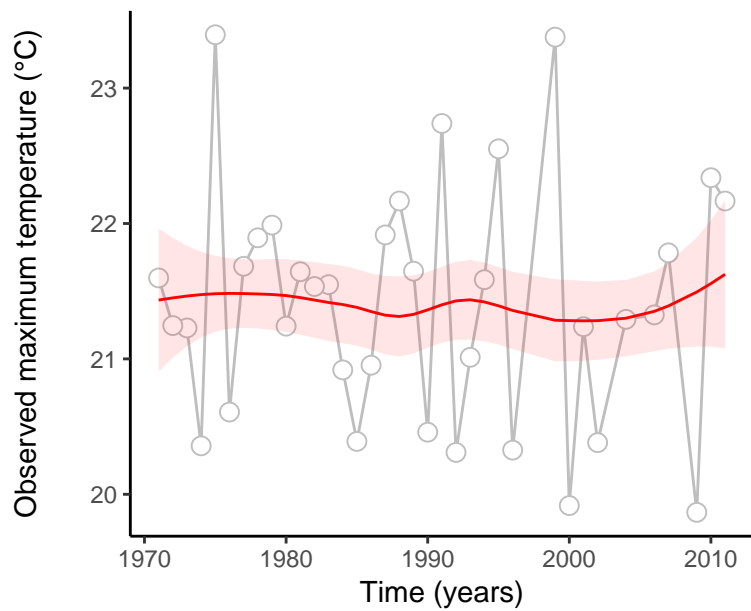
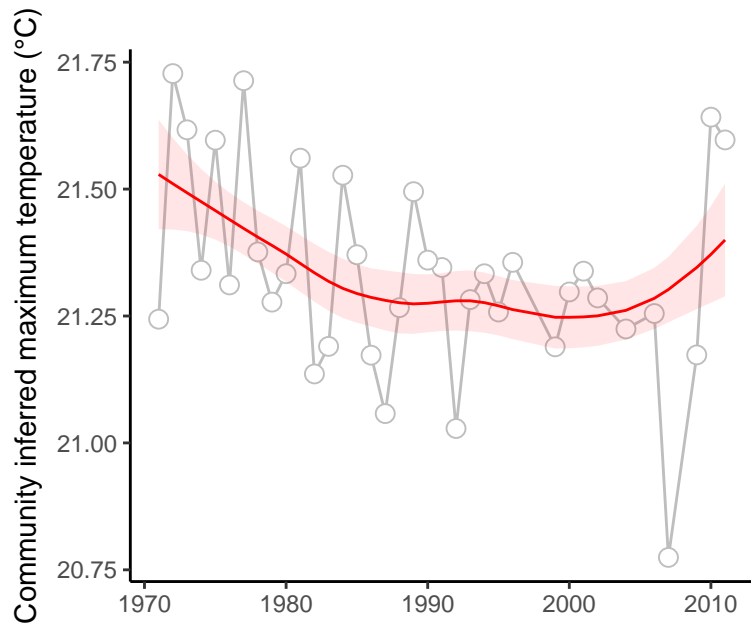

site : 840_83_50

absolute deviation = 4.75 | deviation change = 1.2 | maximum state number = 1

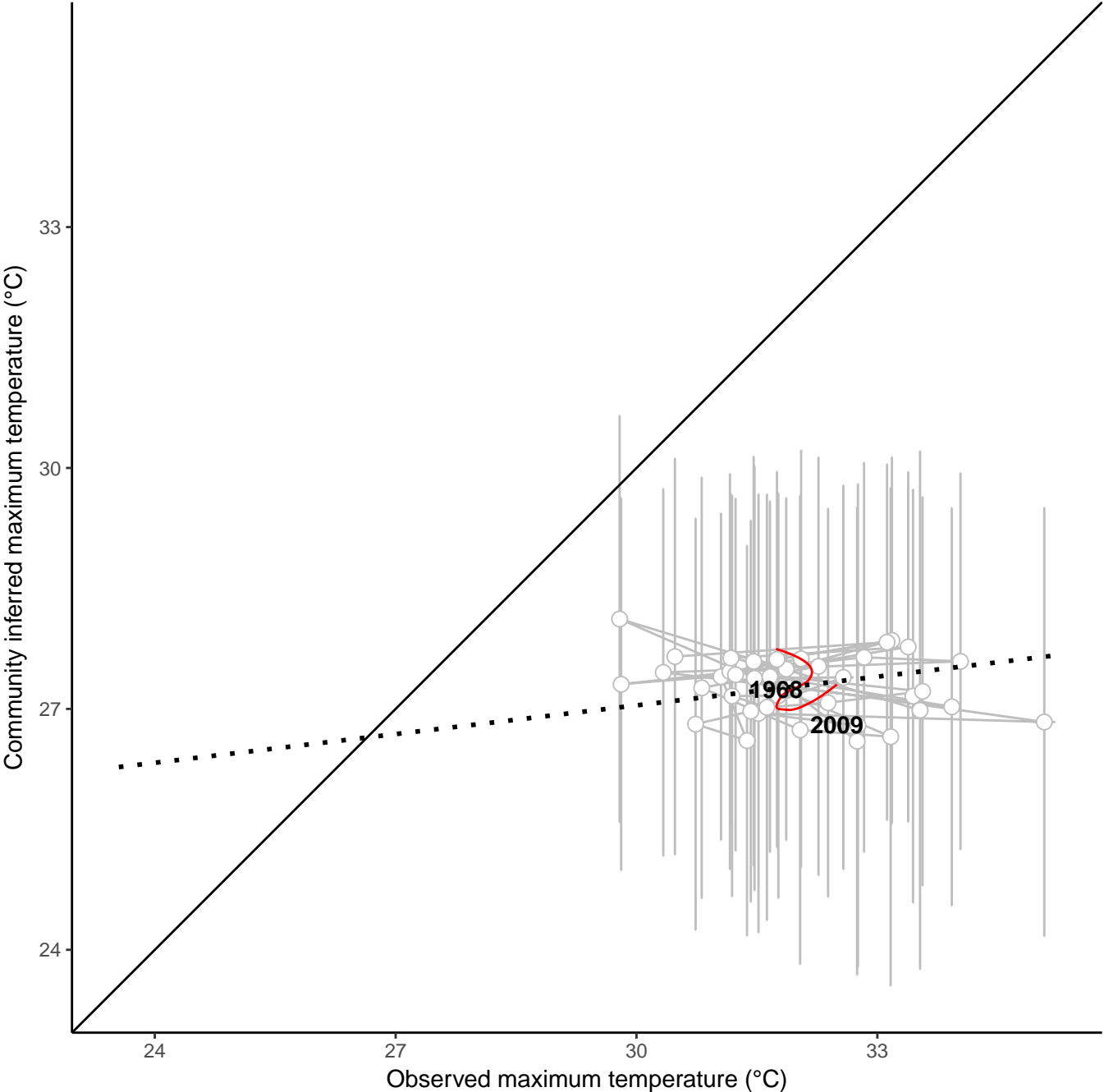
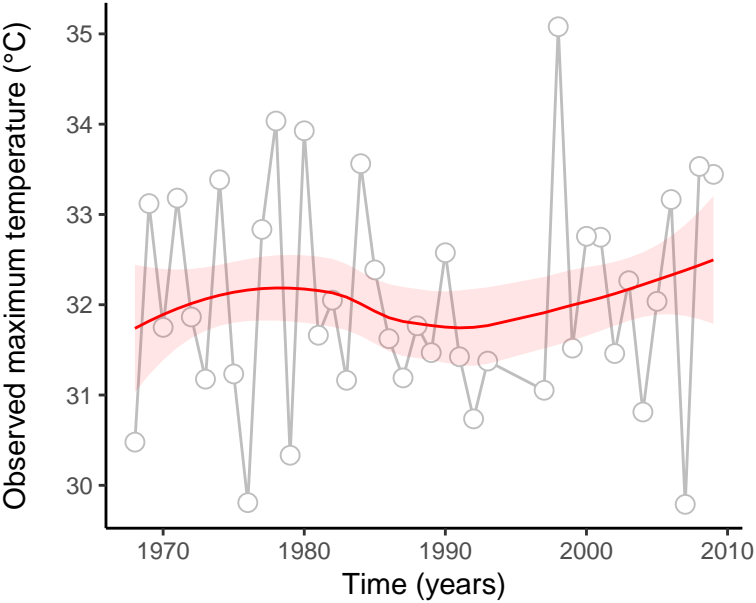
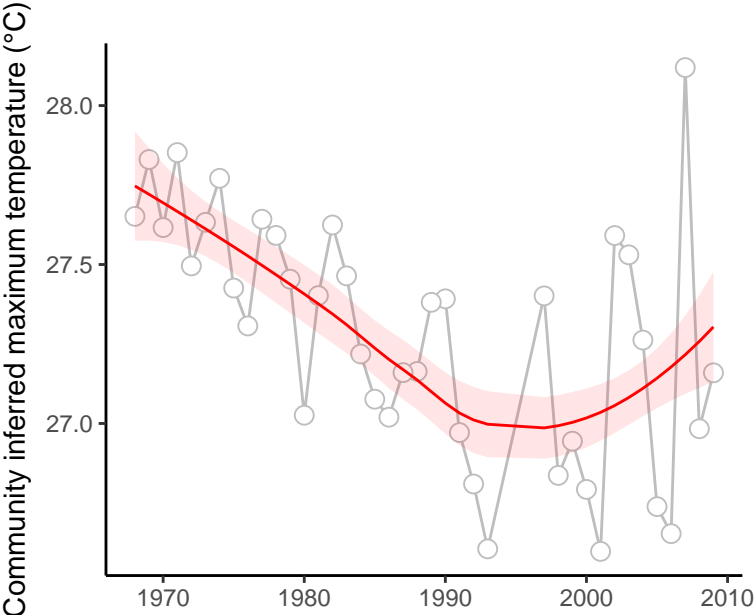

site : 840_83_78

absolute deviation = 6.29 | deviation change = 0.83 | maximum state number = 1

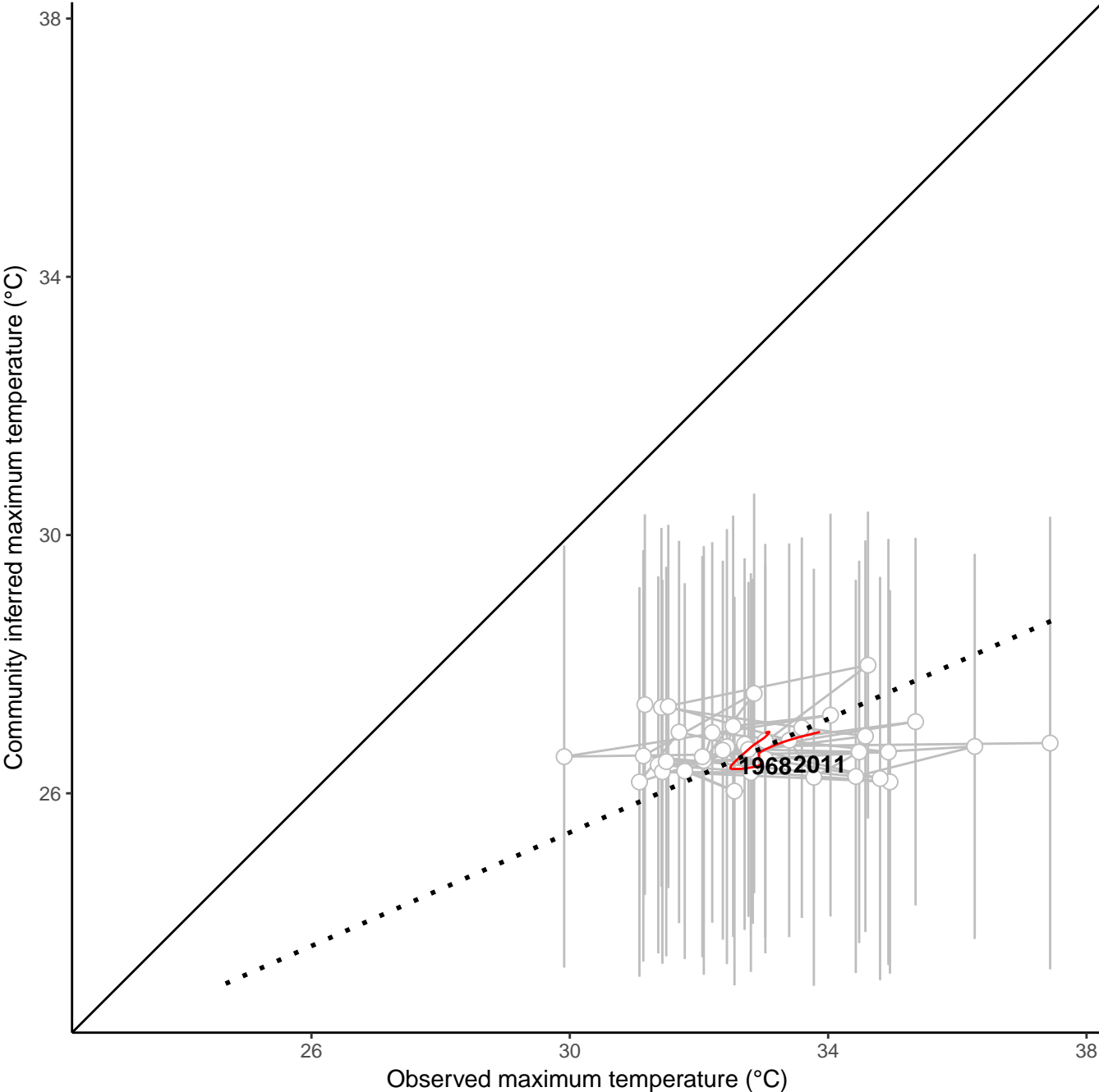
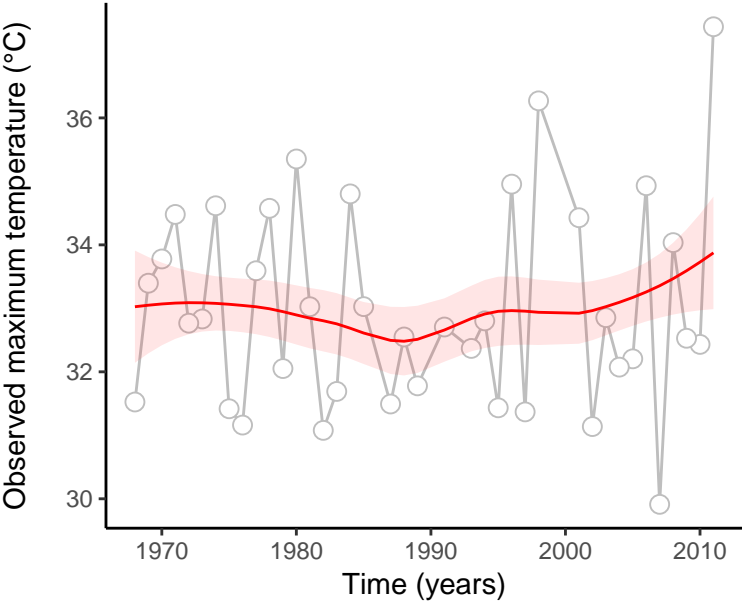
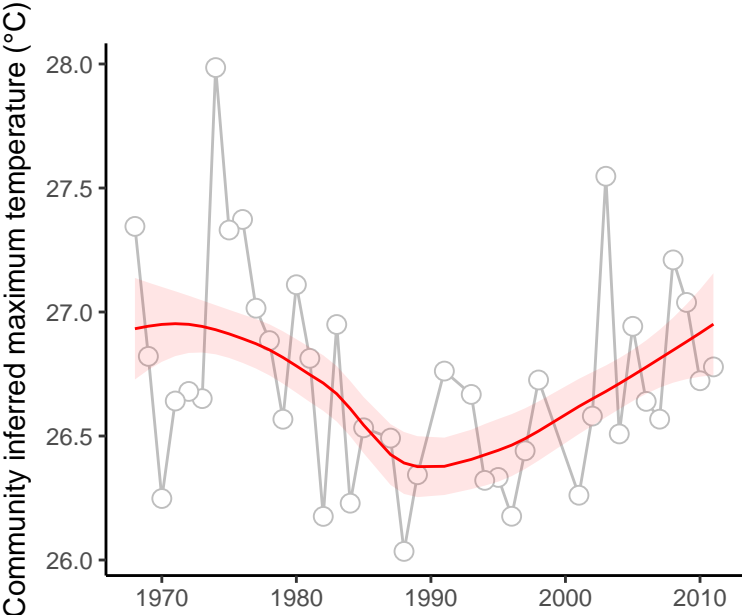

site : 840_88_8

absolute deviation = 1.91 | deviation change = 0.83 | maximum state number = 1

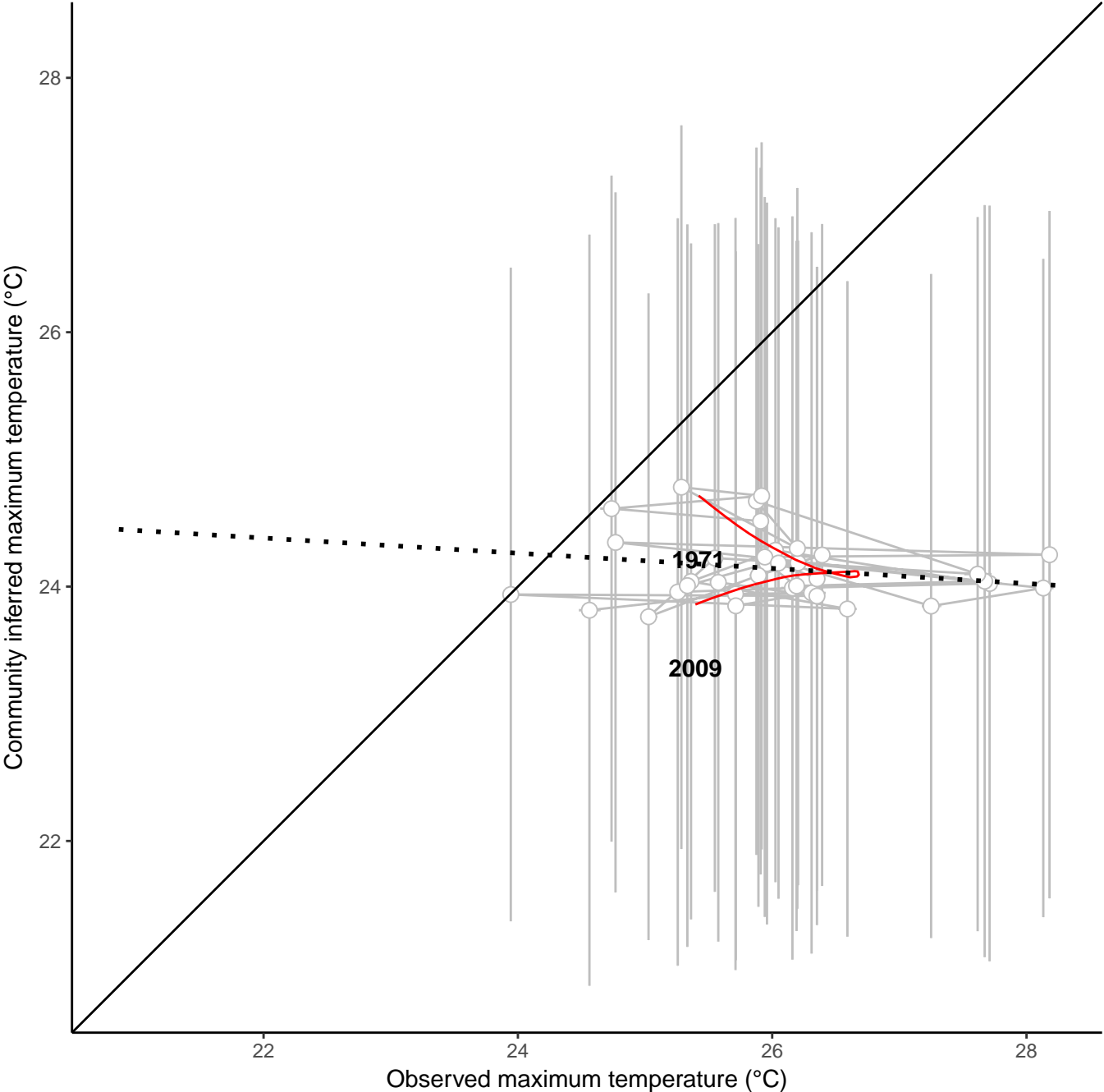
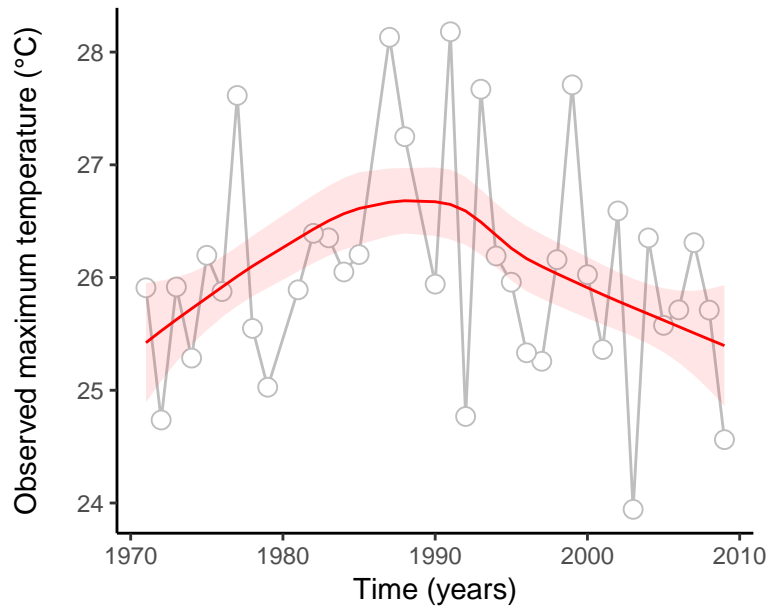
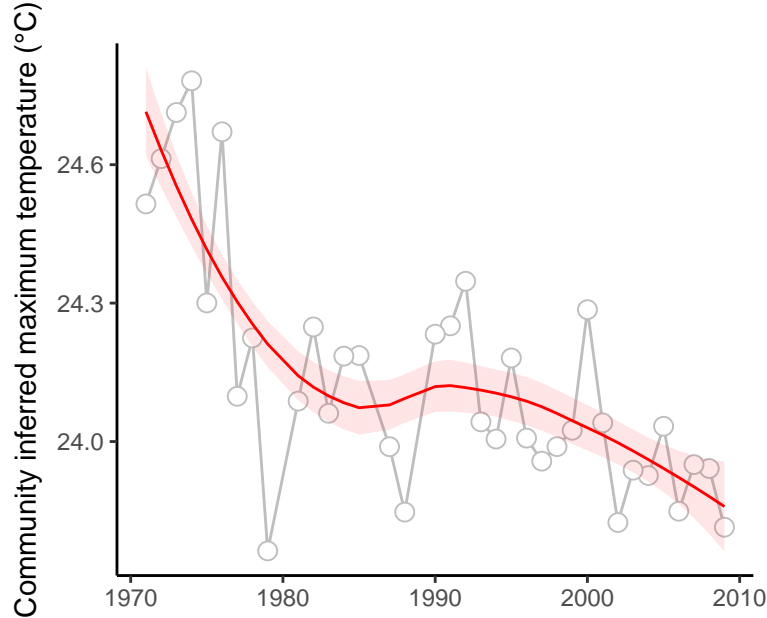

site : 840_89_3

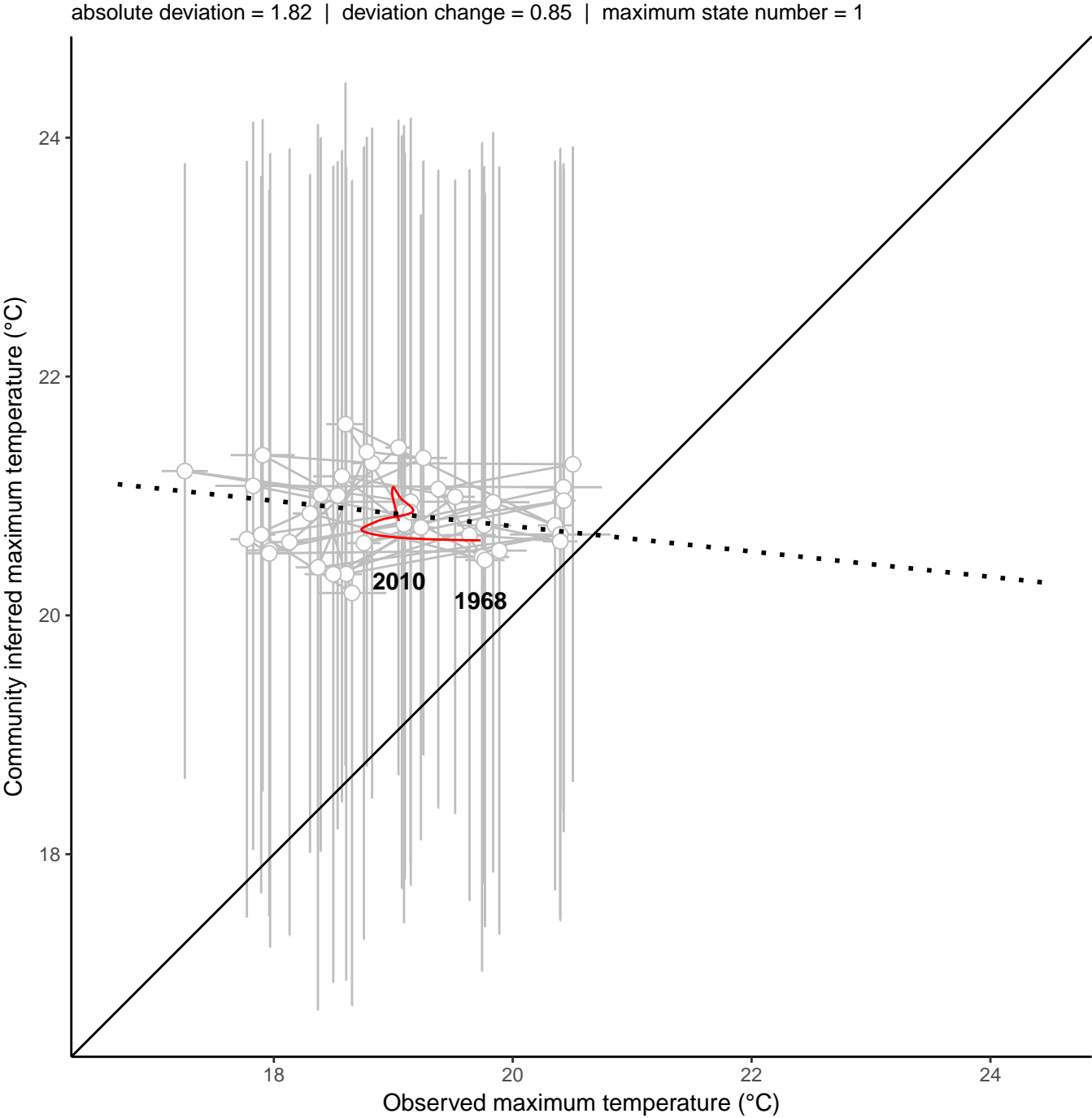
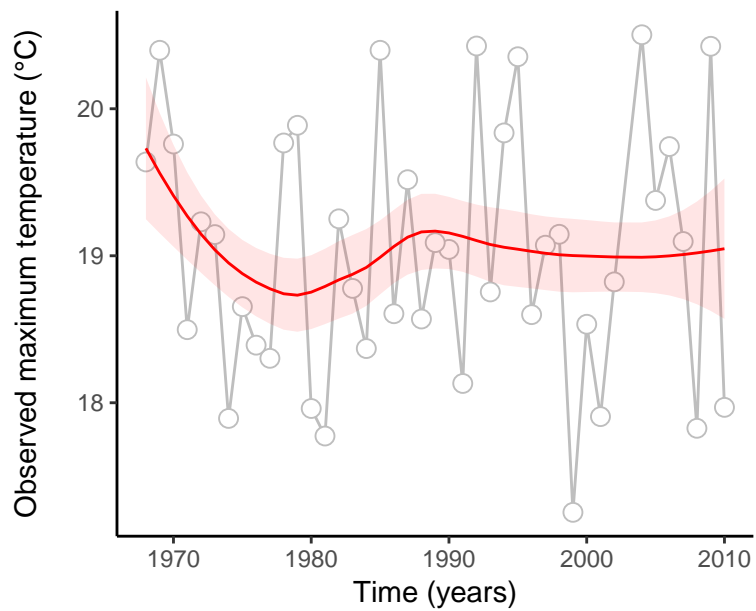
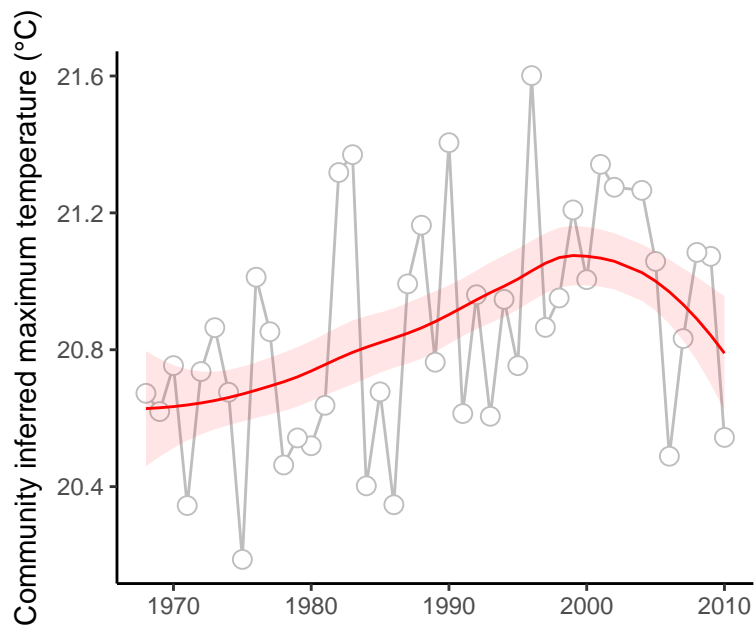

site : 840_18_15

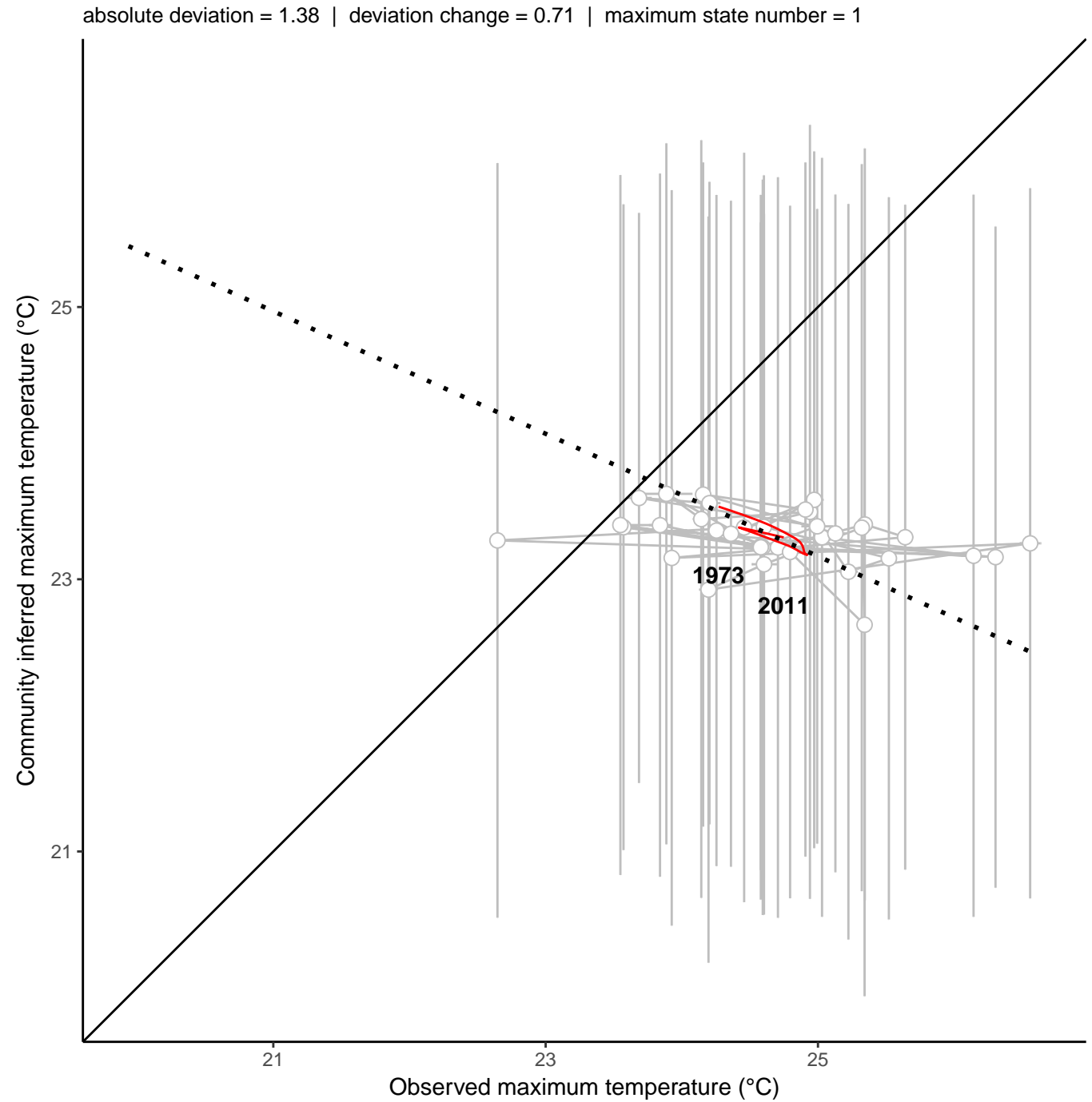
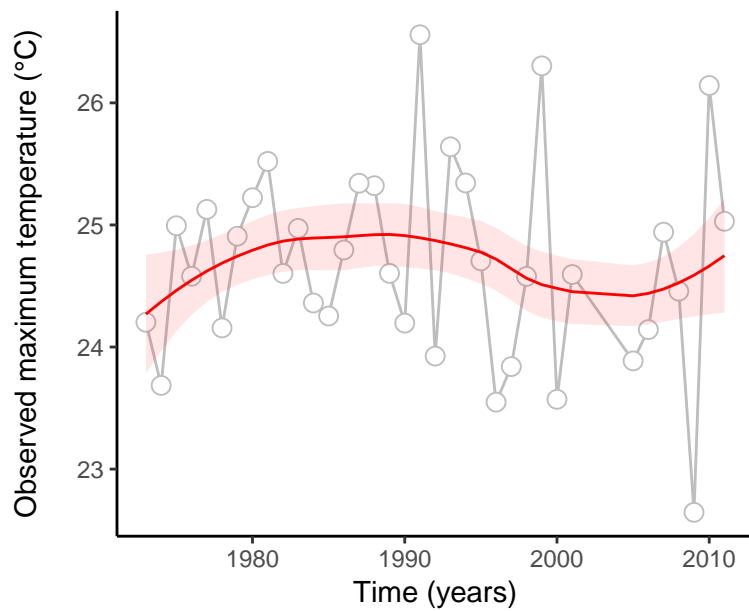
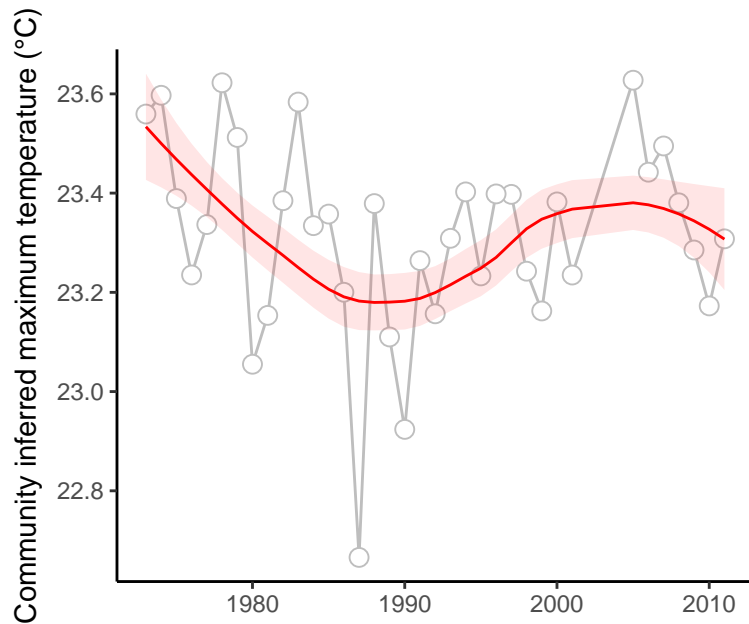

site : 840_18_7

absolute deviation = 0.66 | deviation change = 0.05 | maximum state number = 1

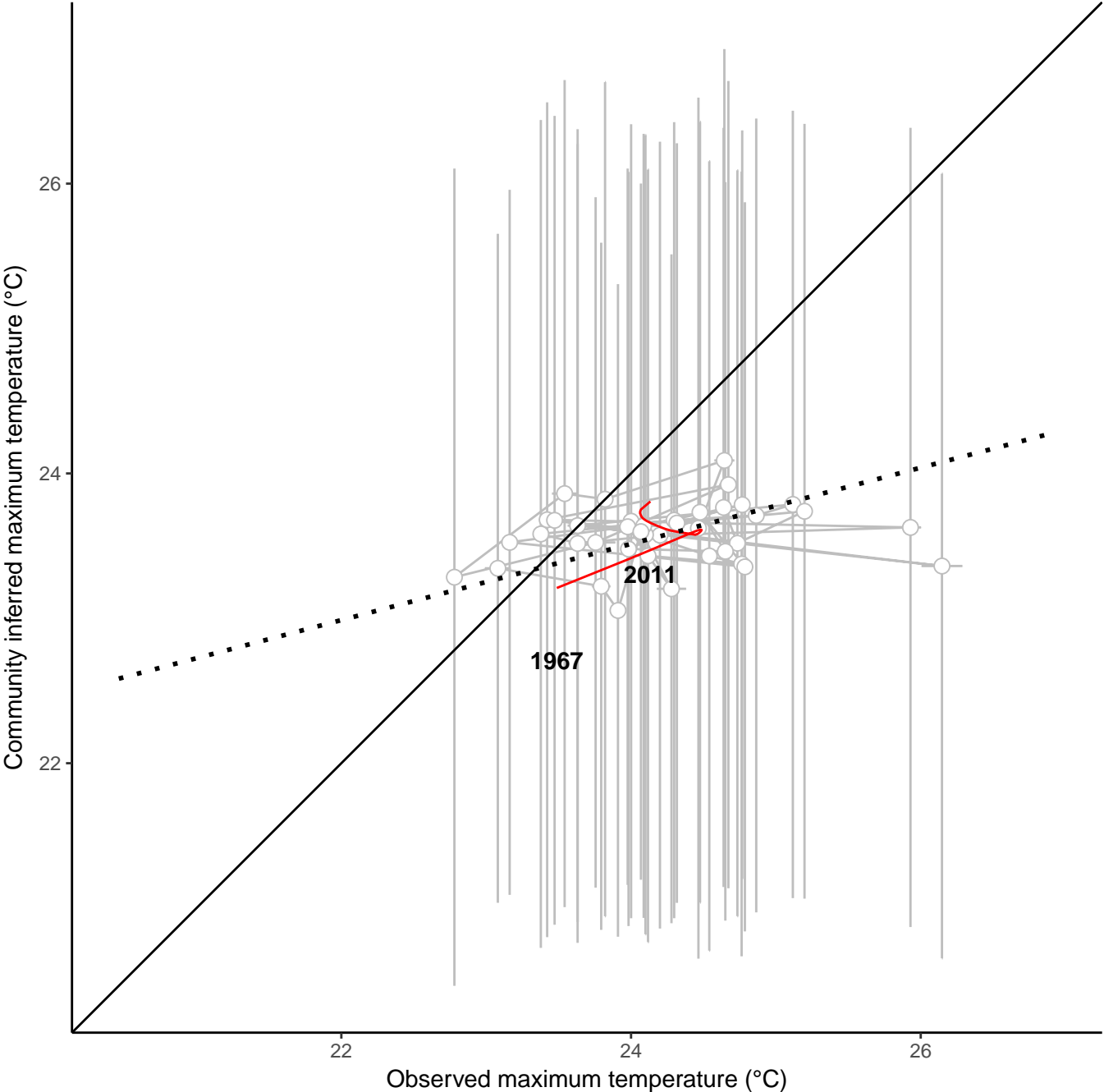
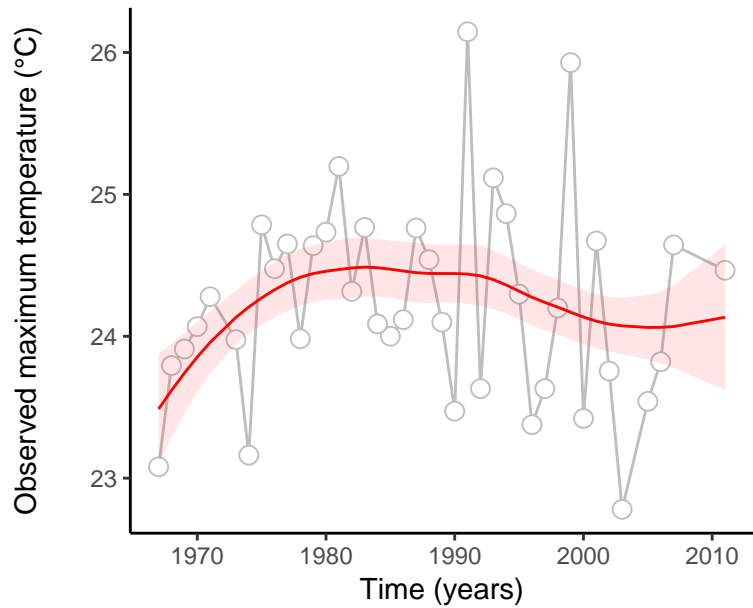
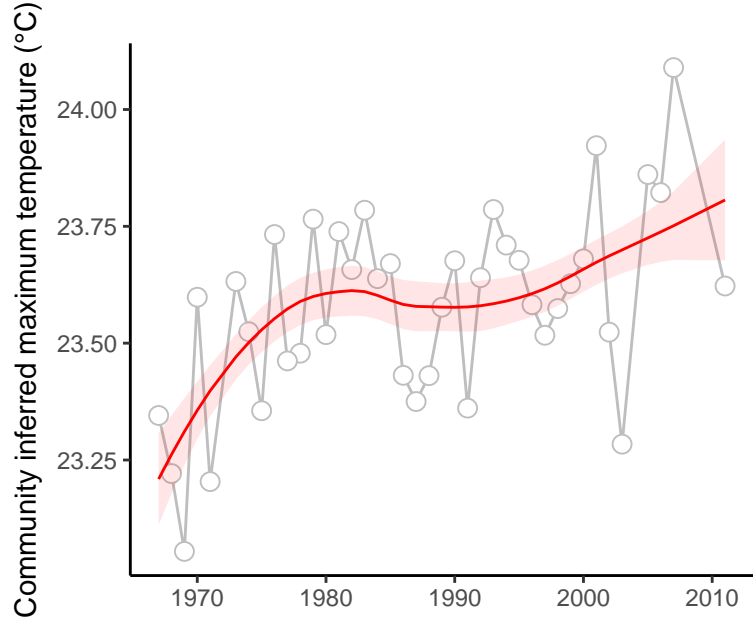

site : 840_2_38

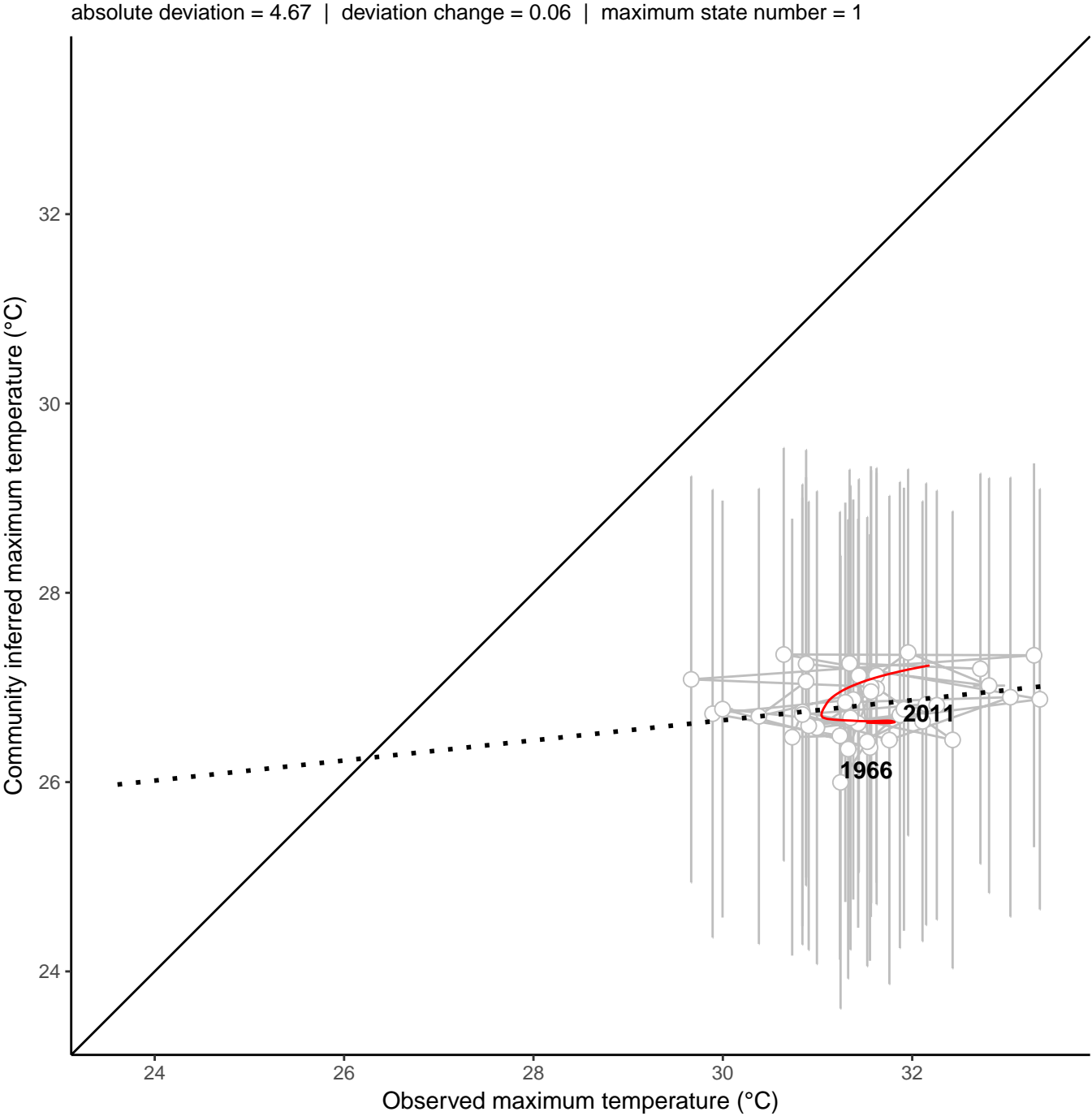
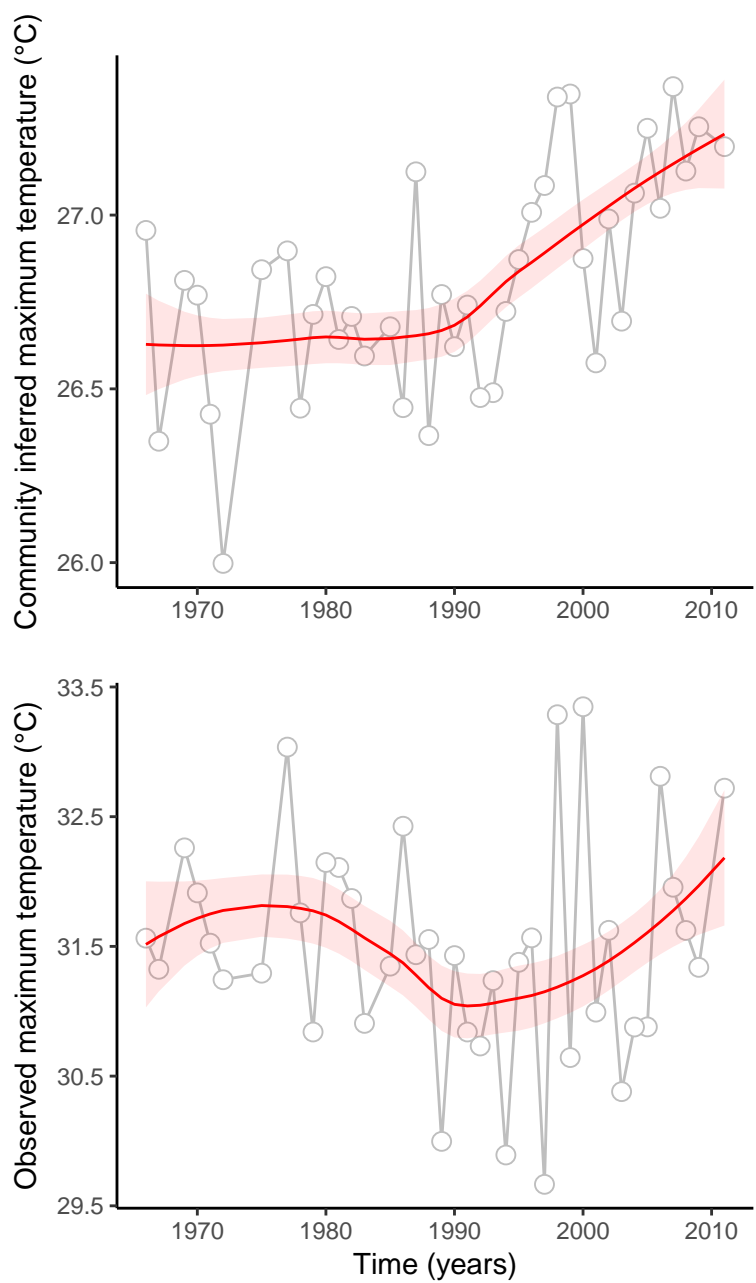

site : 840_21_10

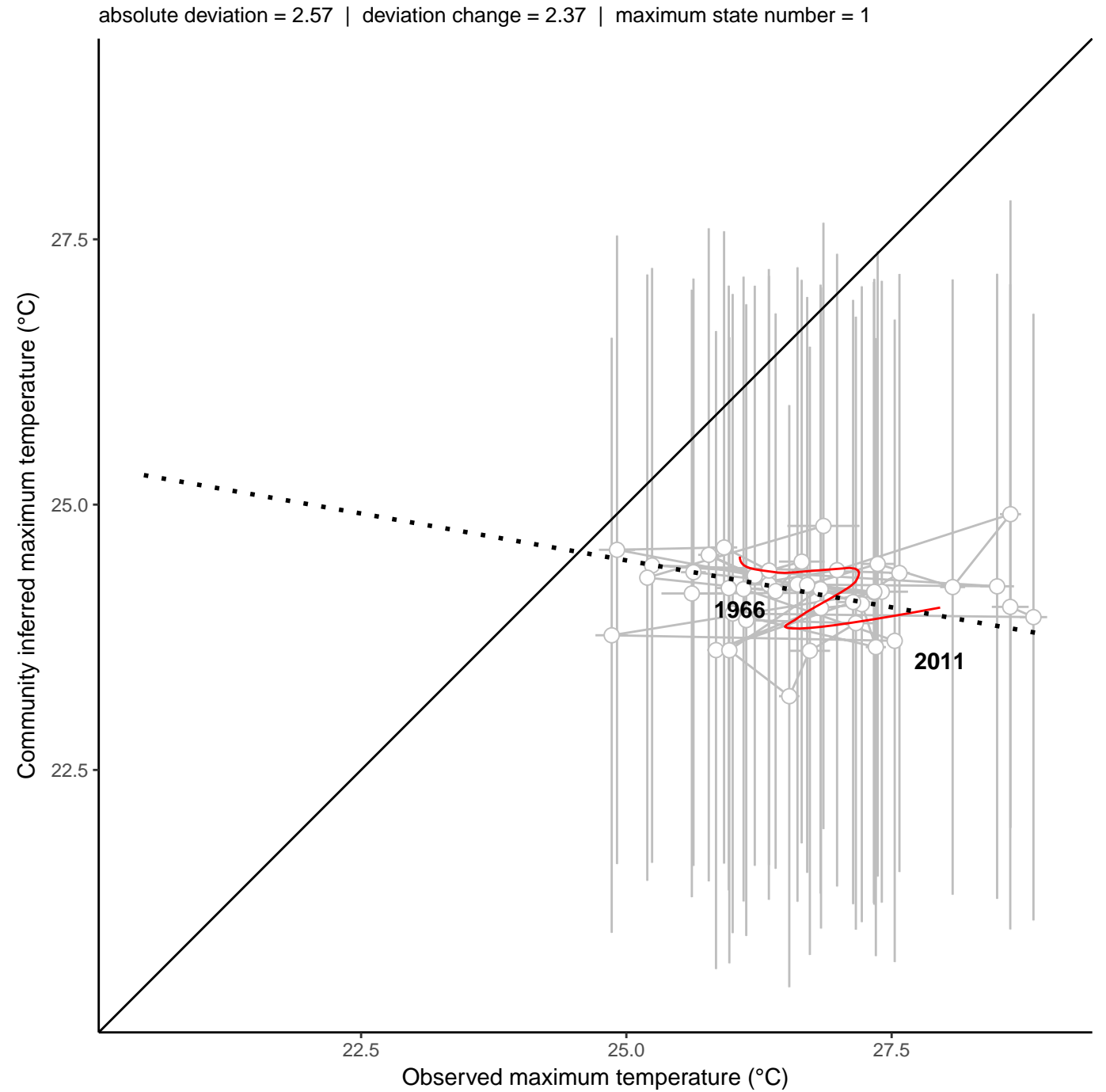
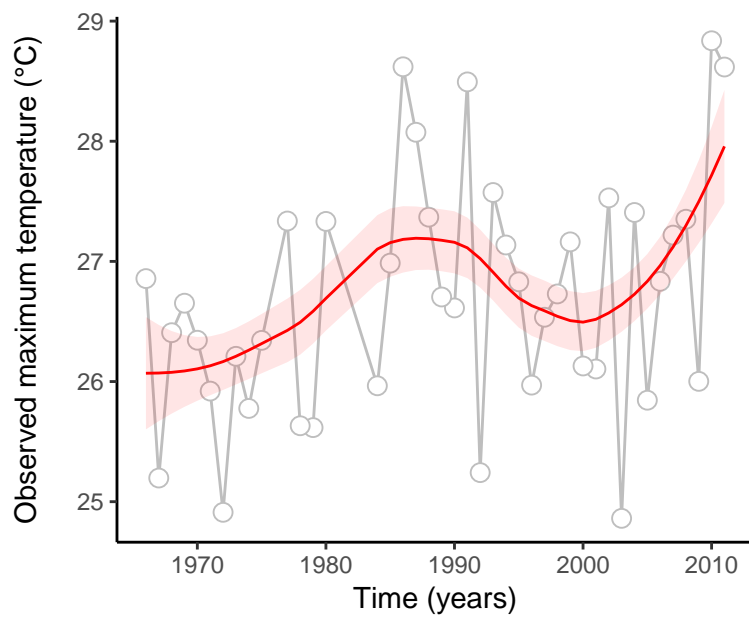
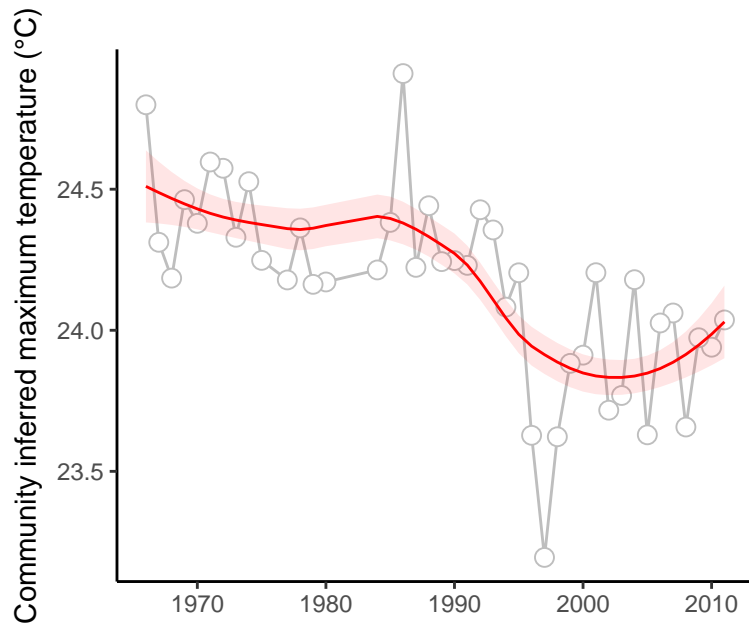

site : 840_34_34

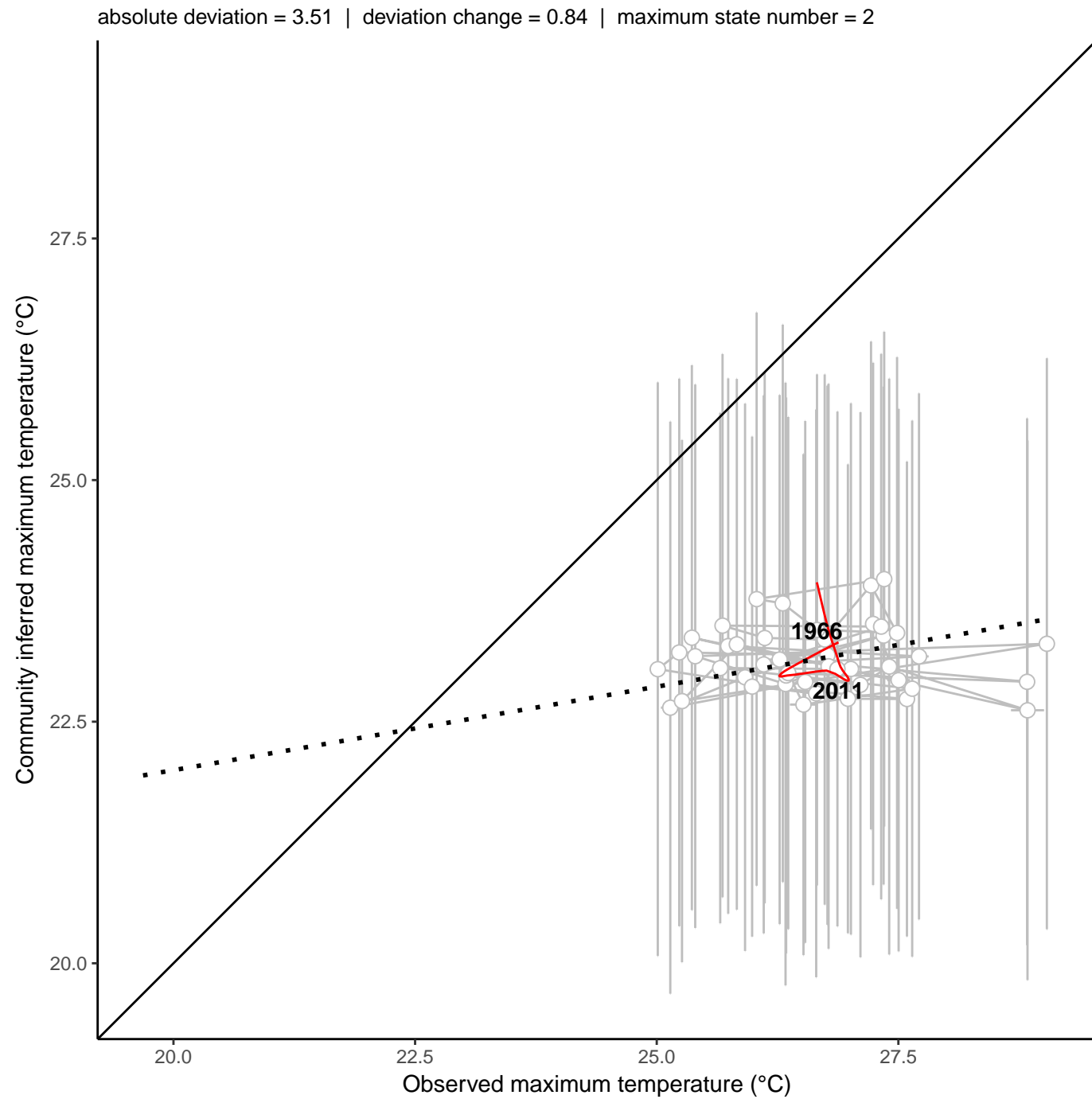
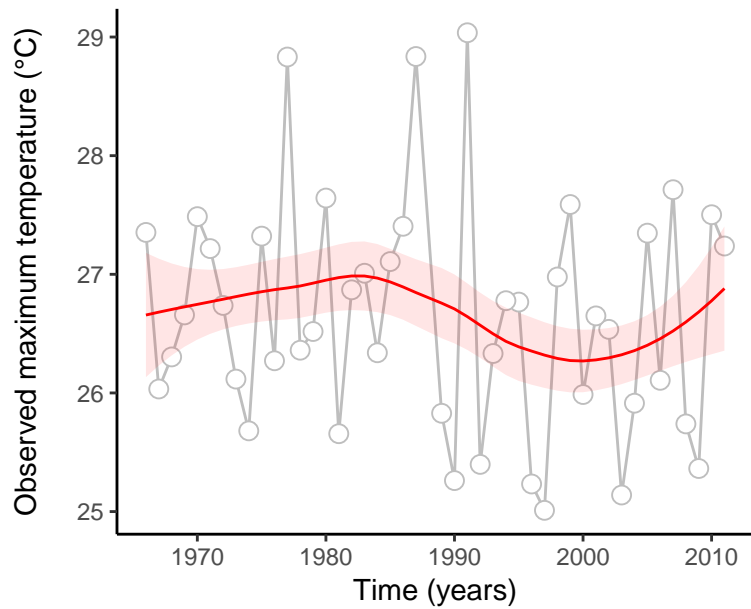
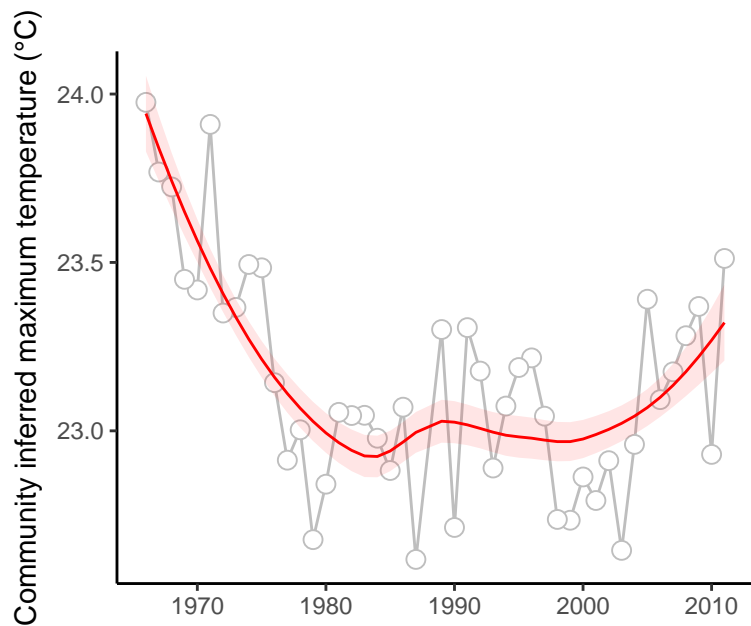

site : 840_34_45

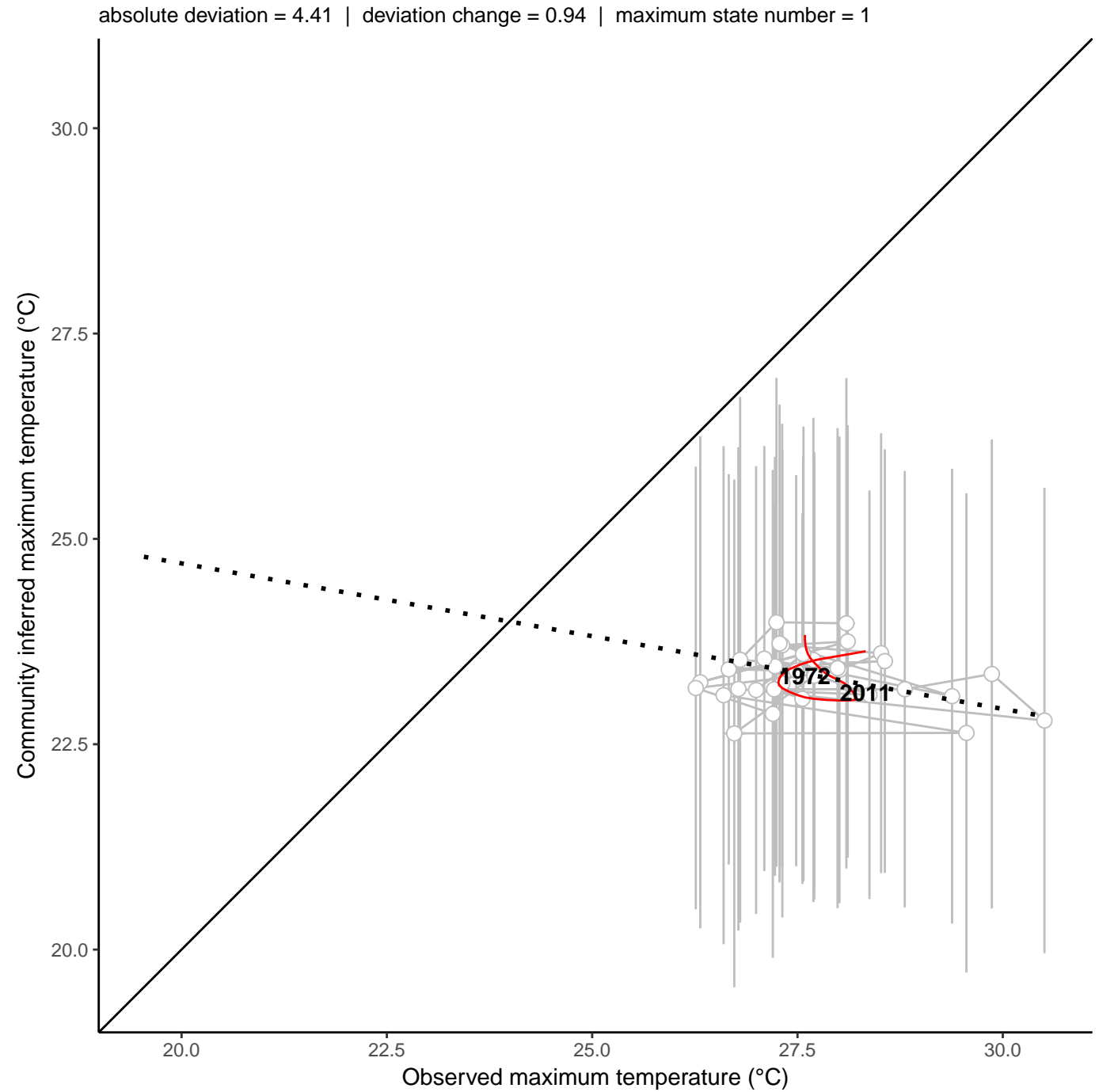
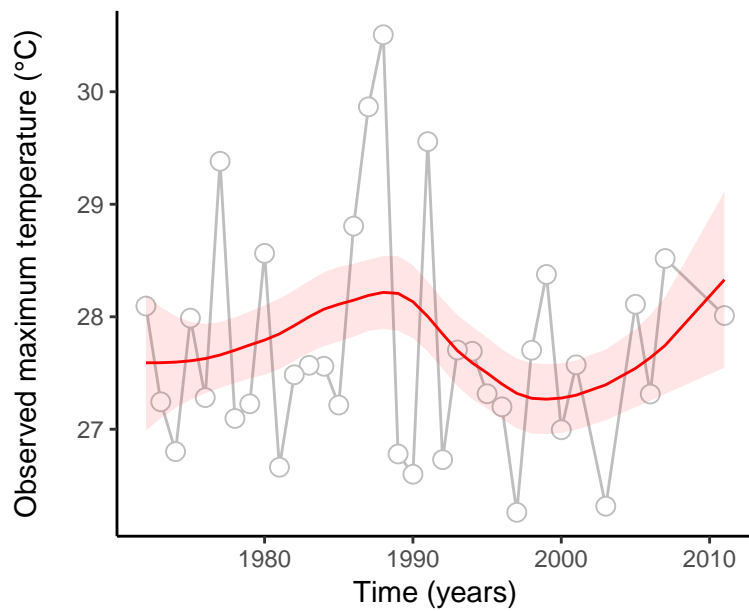
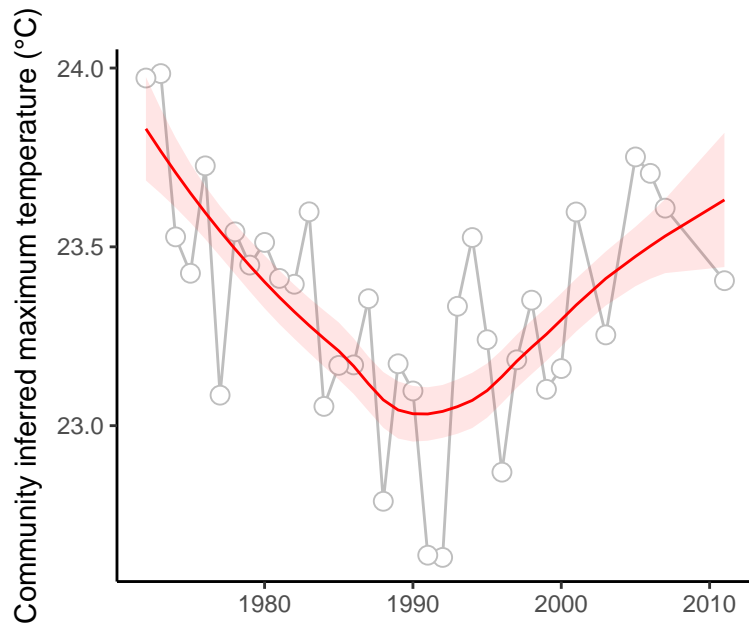

site : 840_38_28

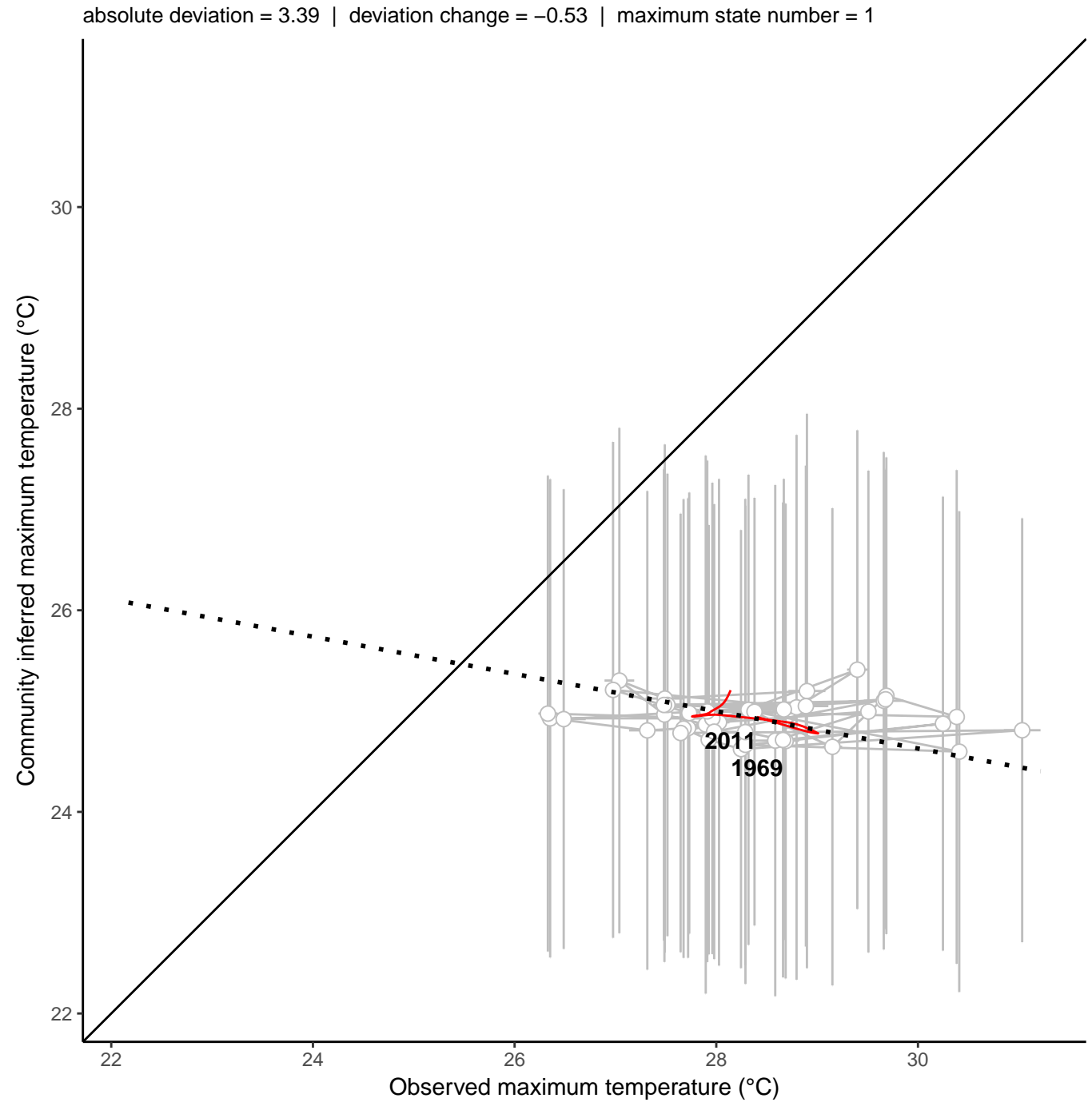
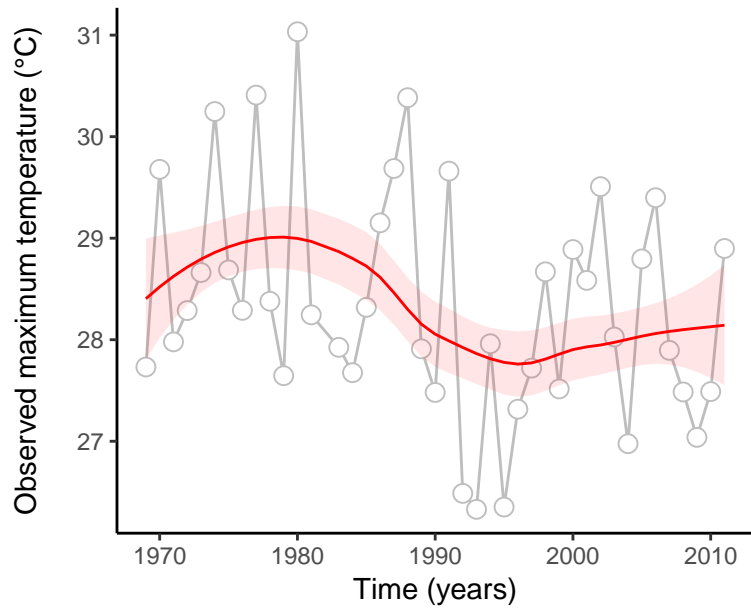
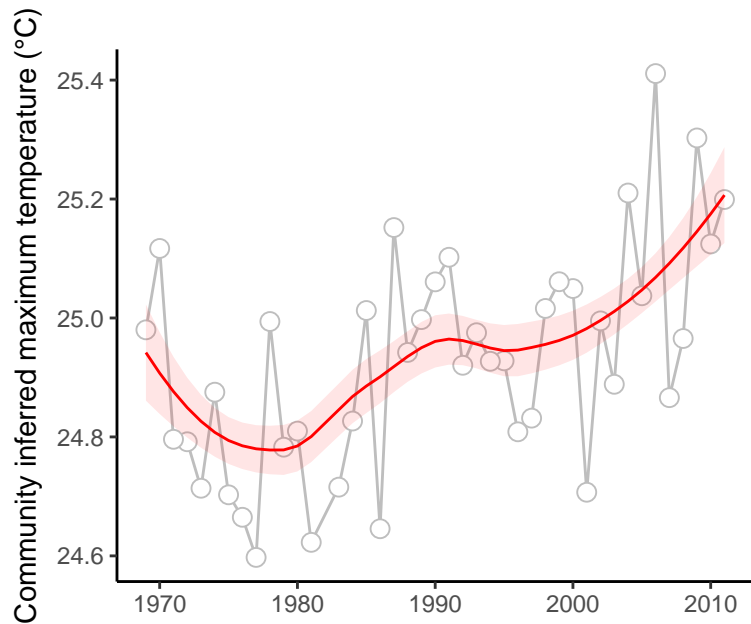

site : 840_46_17

absolute deviation = 2.8 | deviation change = 0.81 | maximum state number = 1

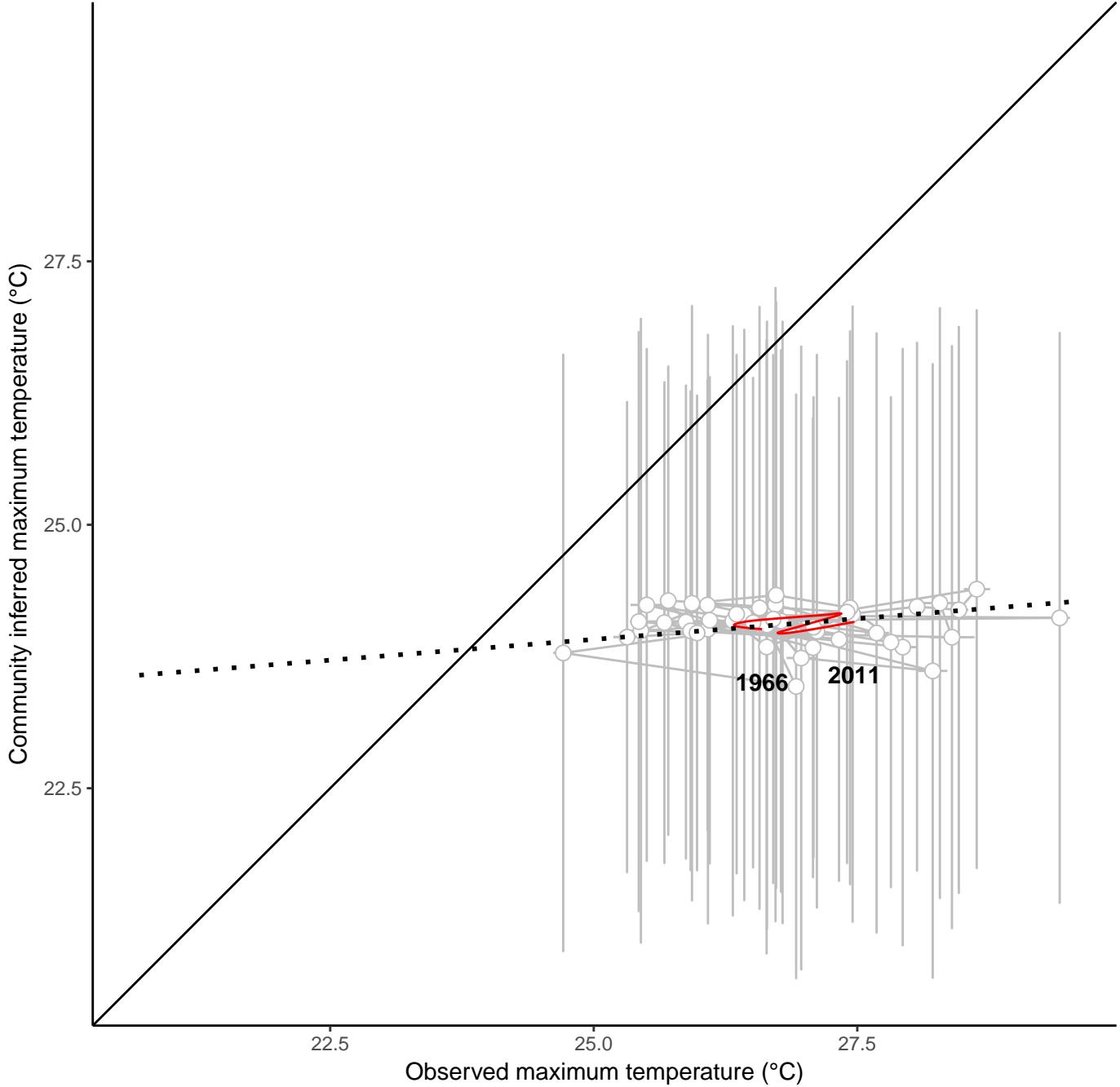
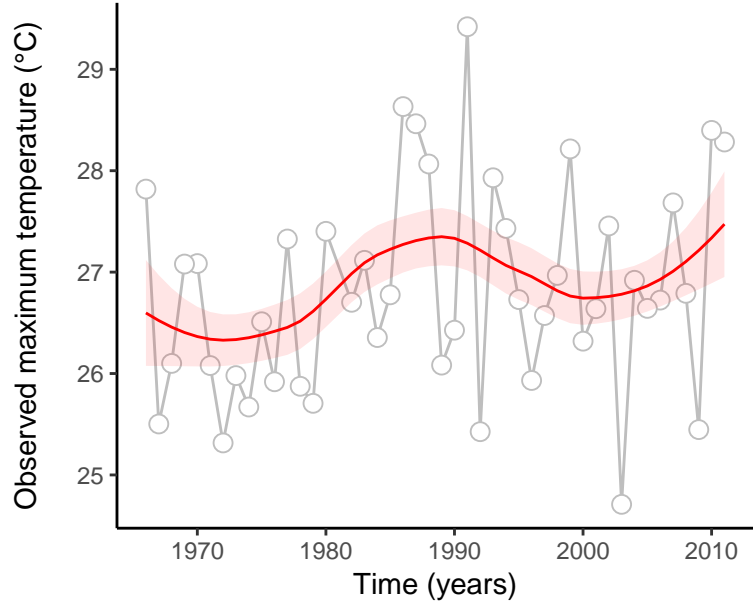
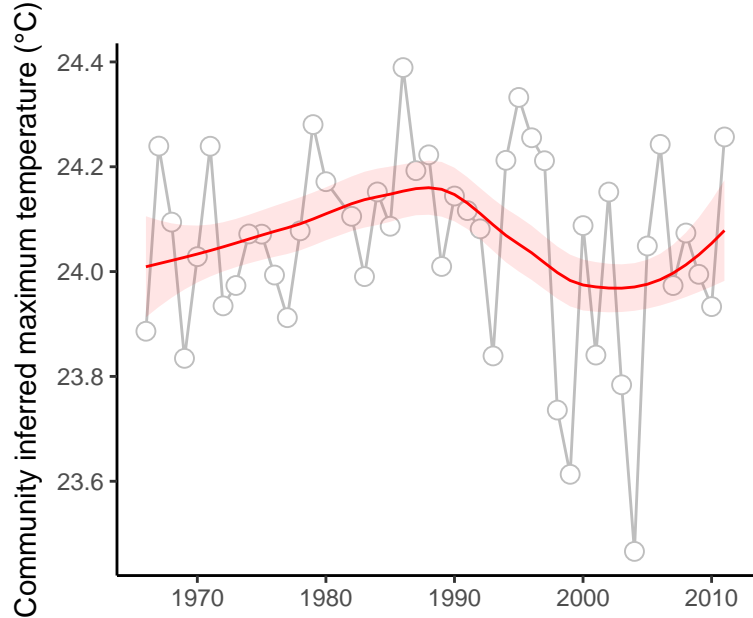

site : 840_46_41

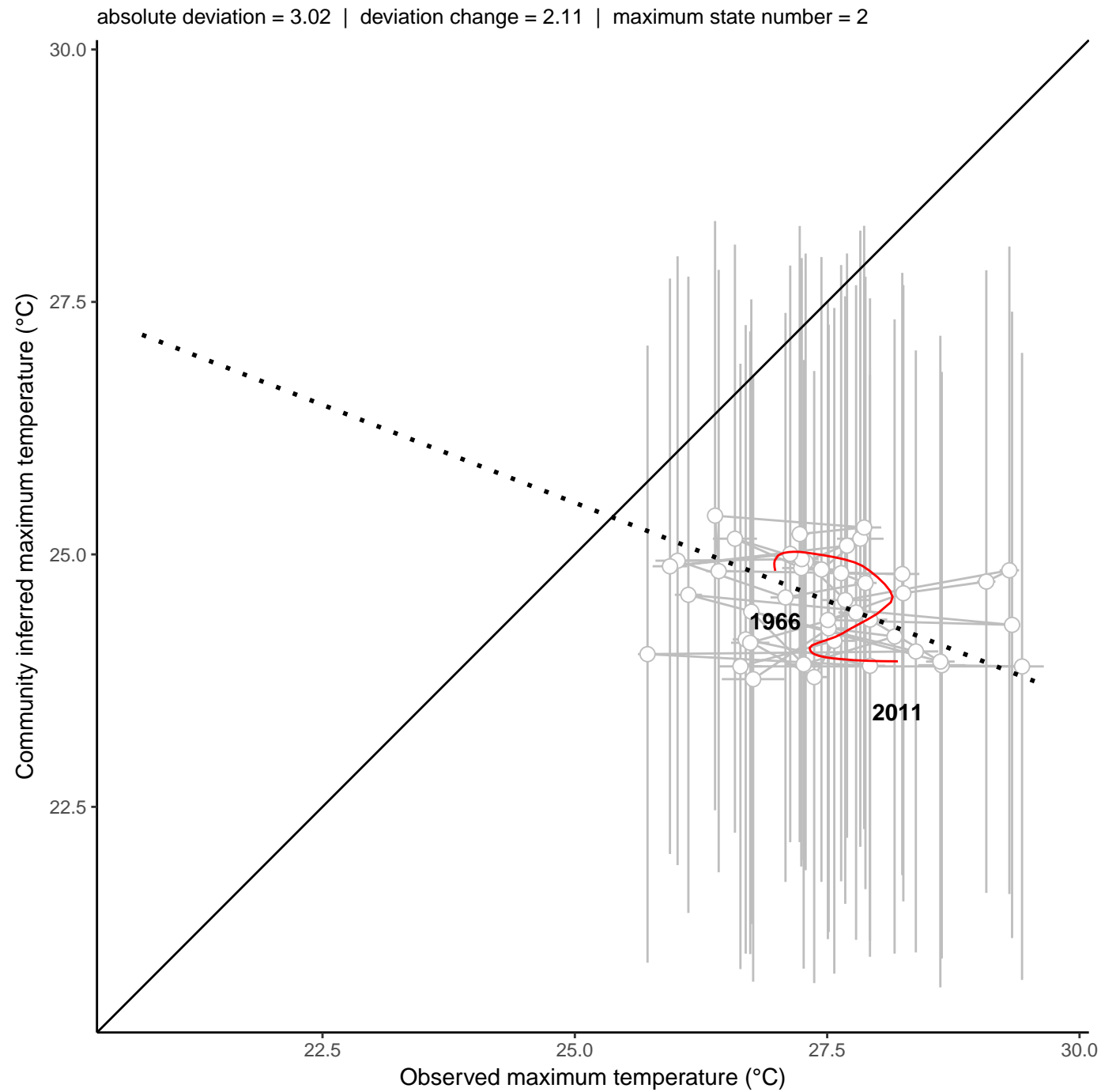
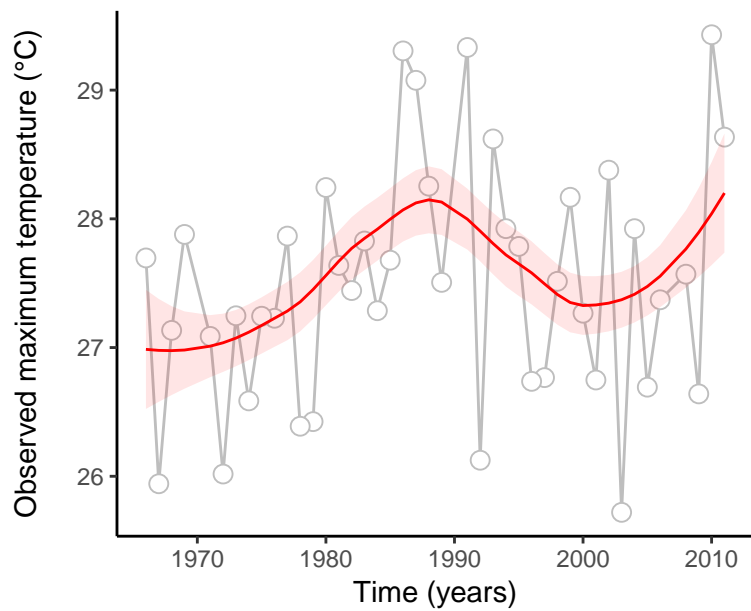
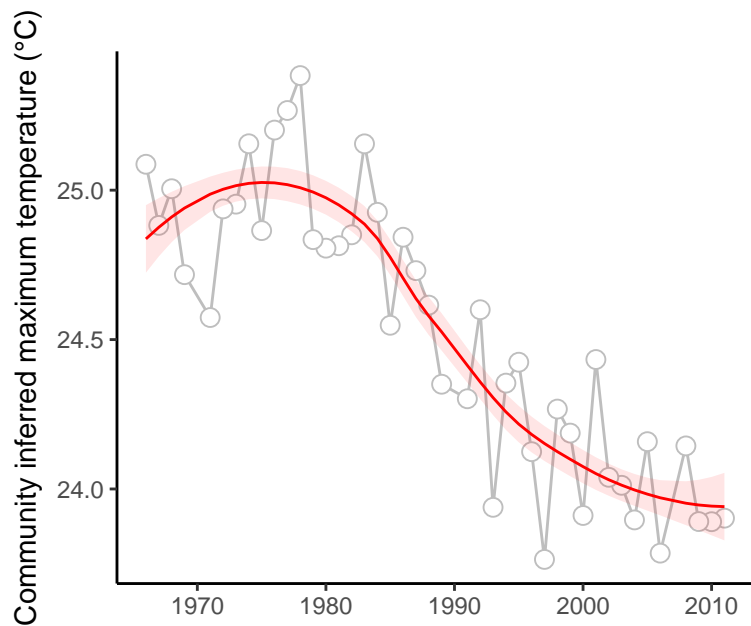

site : 840_50_3

absolute deviation = 1.94 | deviation change = 1.85 | maximum state number = 2

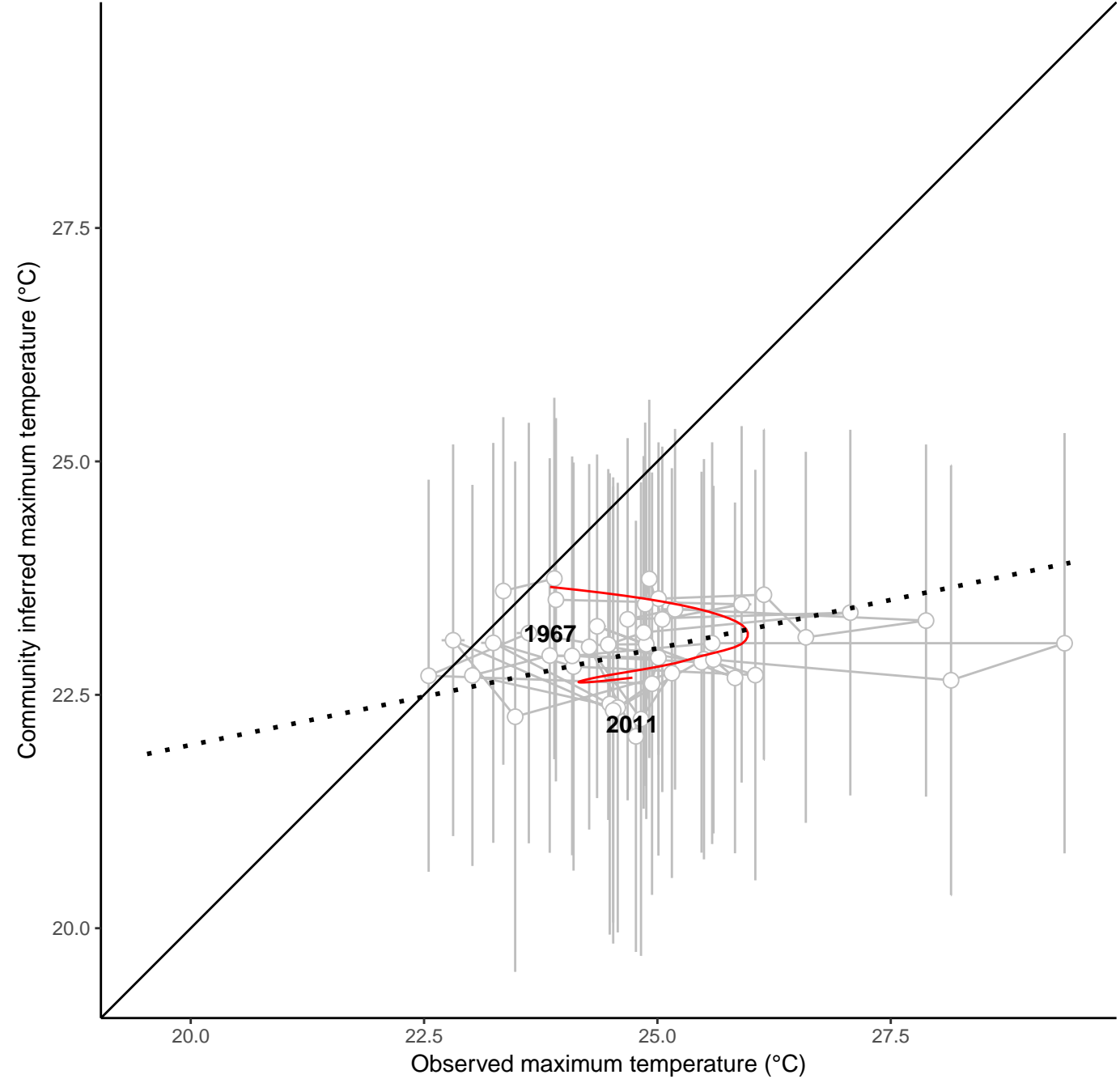
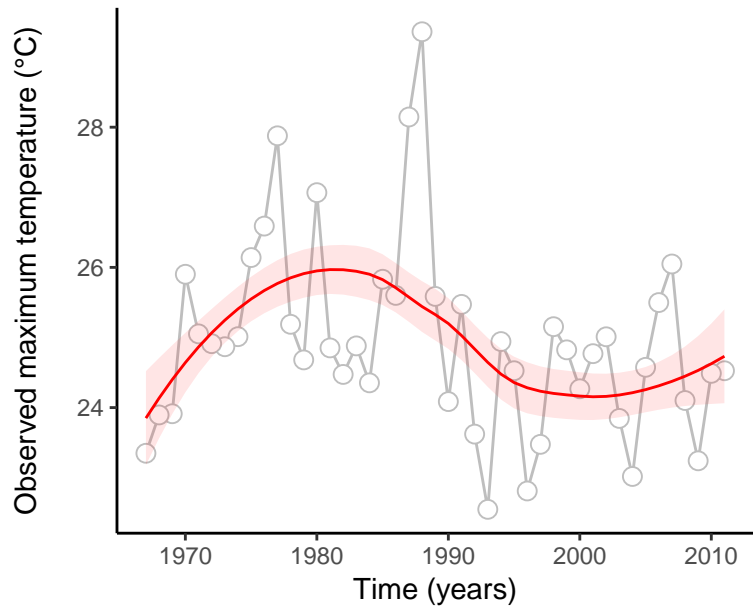
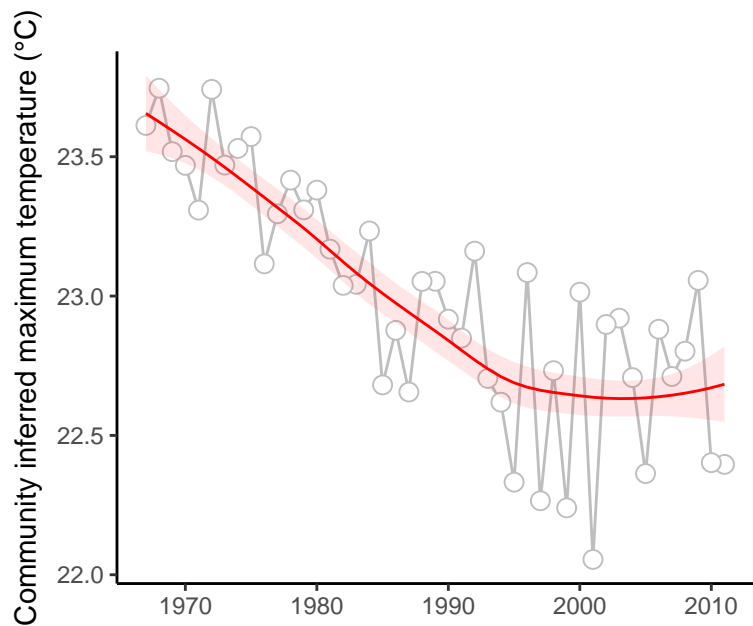

site : 840_53_14

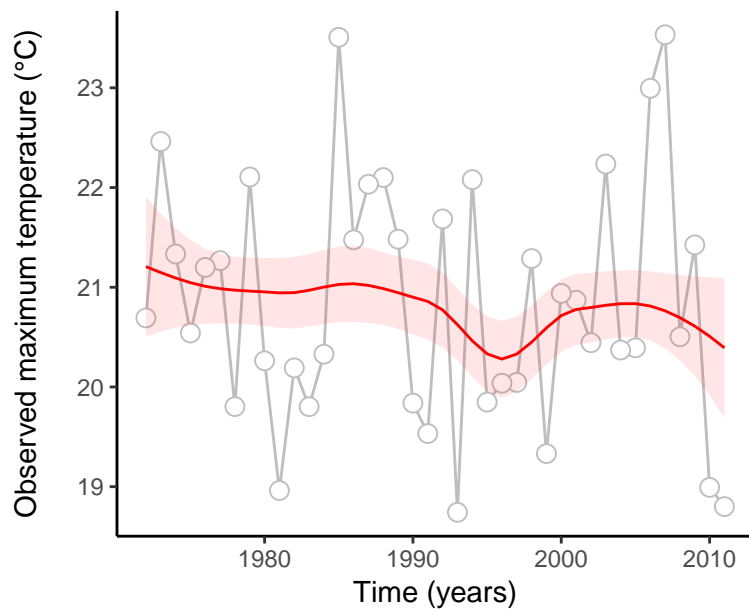
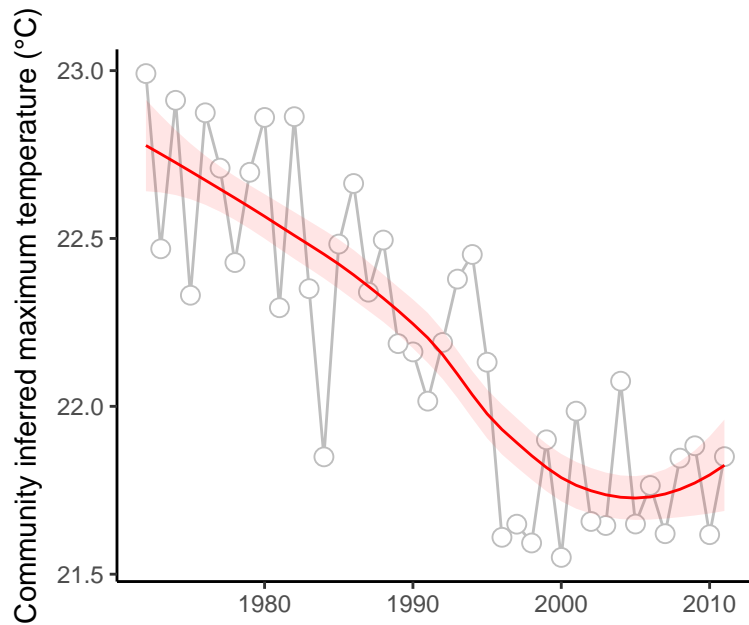

absolute deviation = 1.37 | deviation change = -0.14 | maximum state number = 1

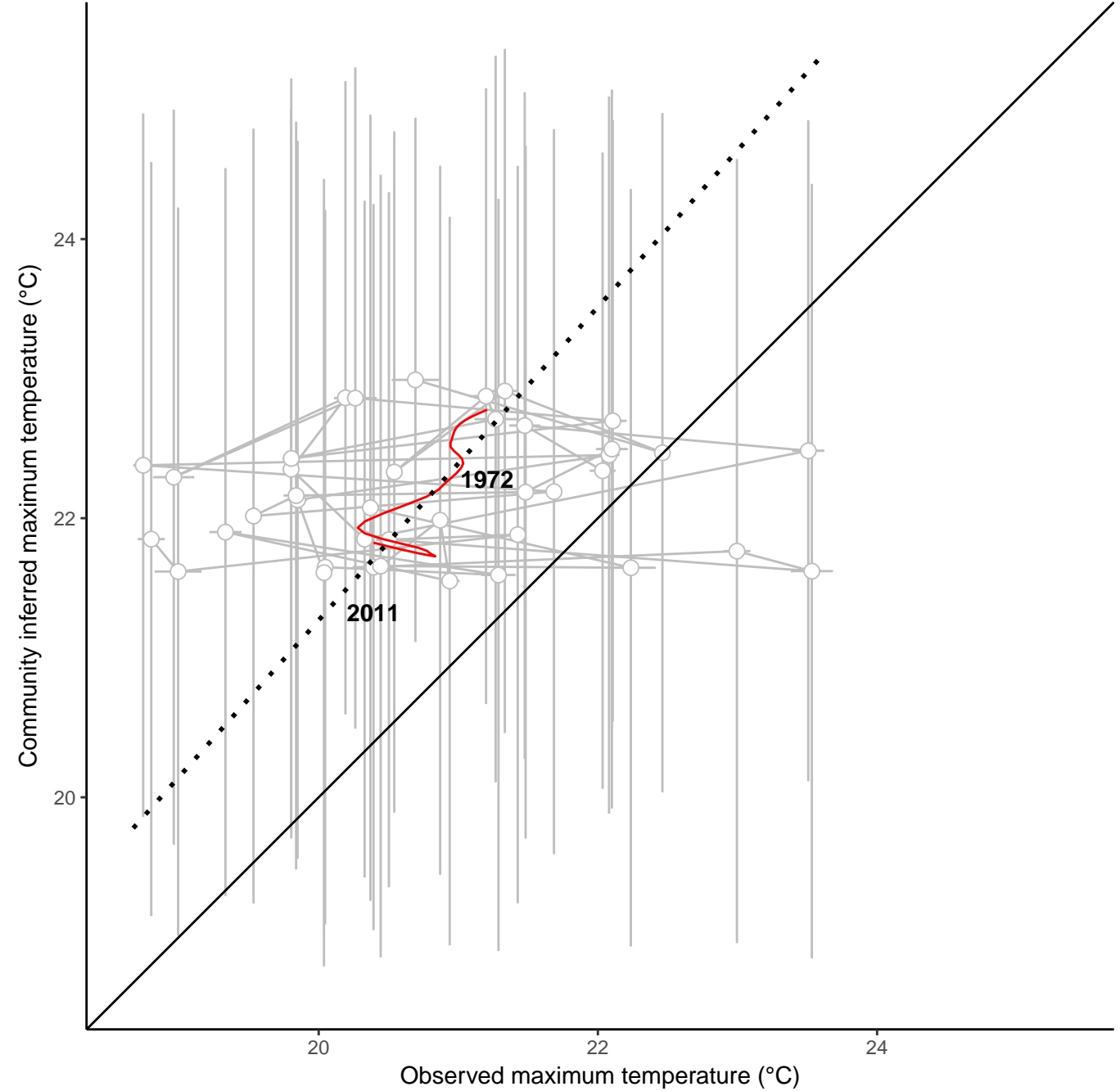

site : 840_61_38

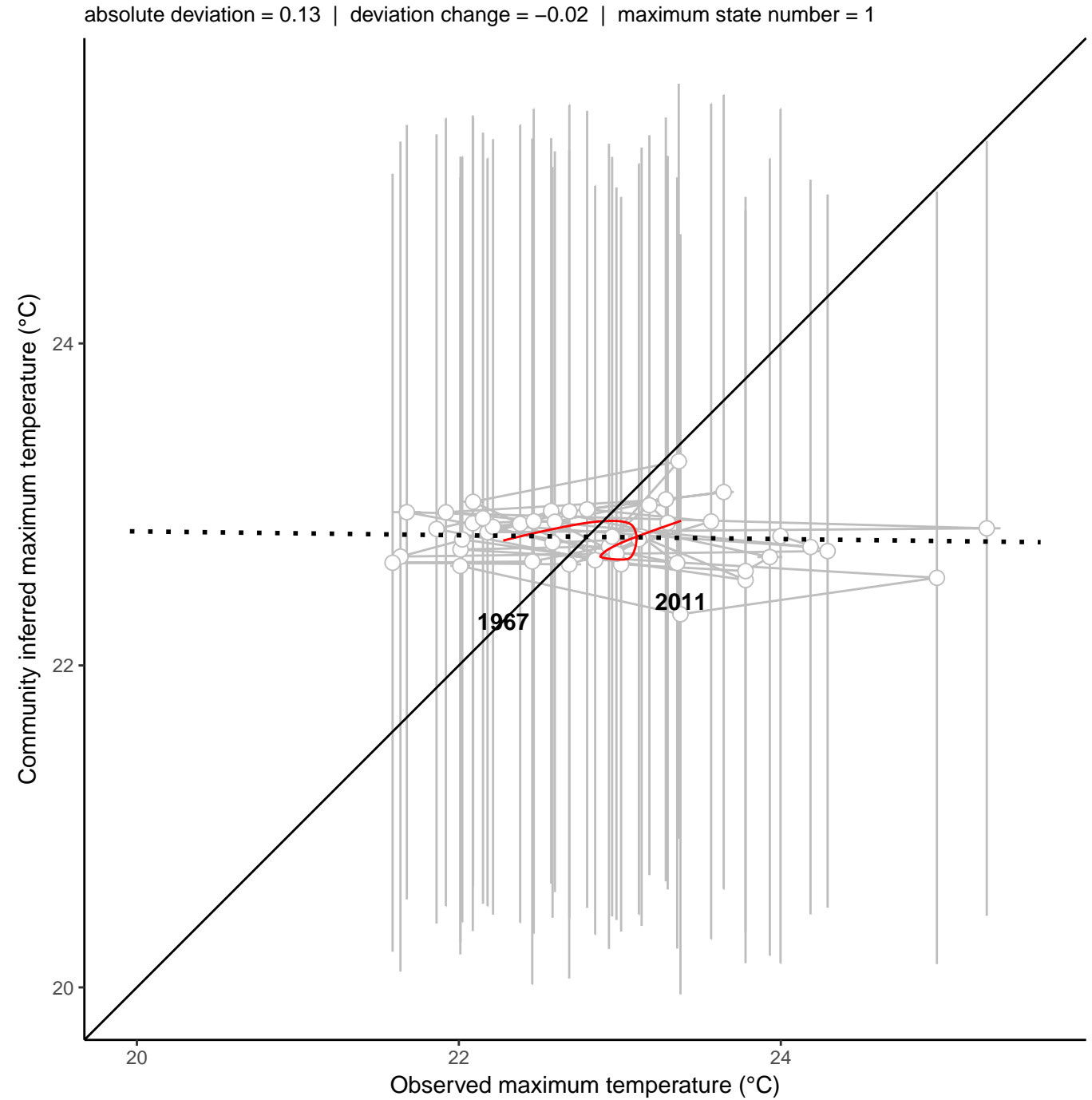
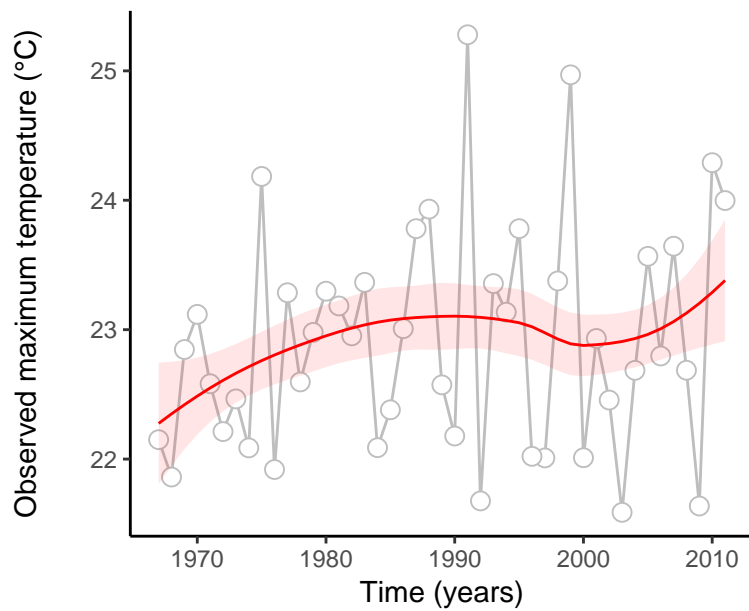
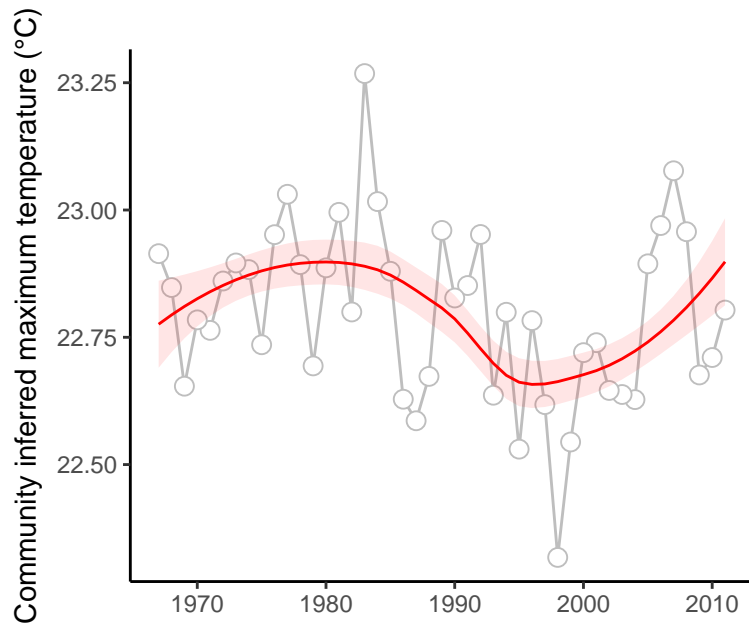

site : 840_61_65

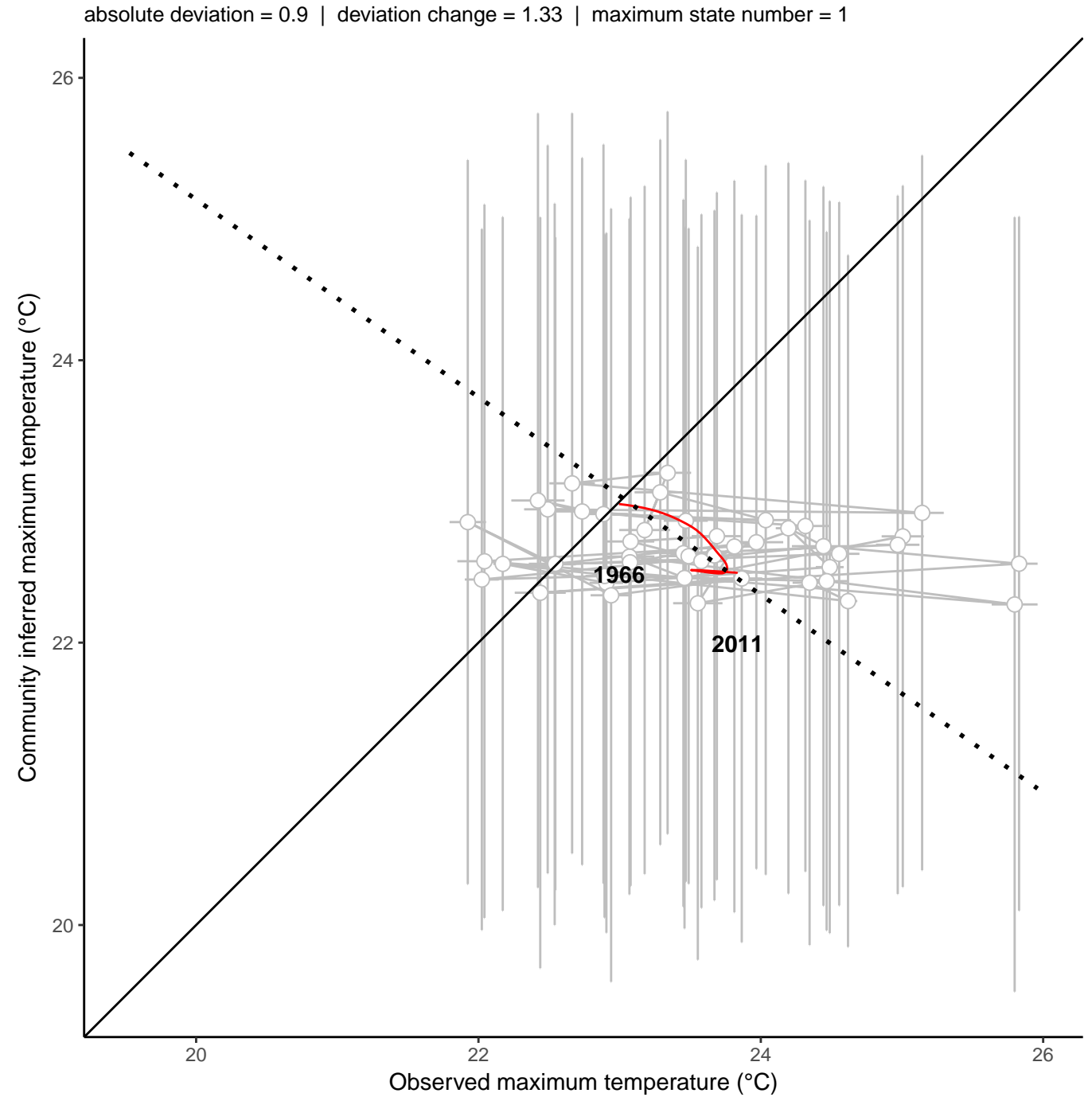
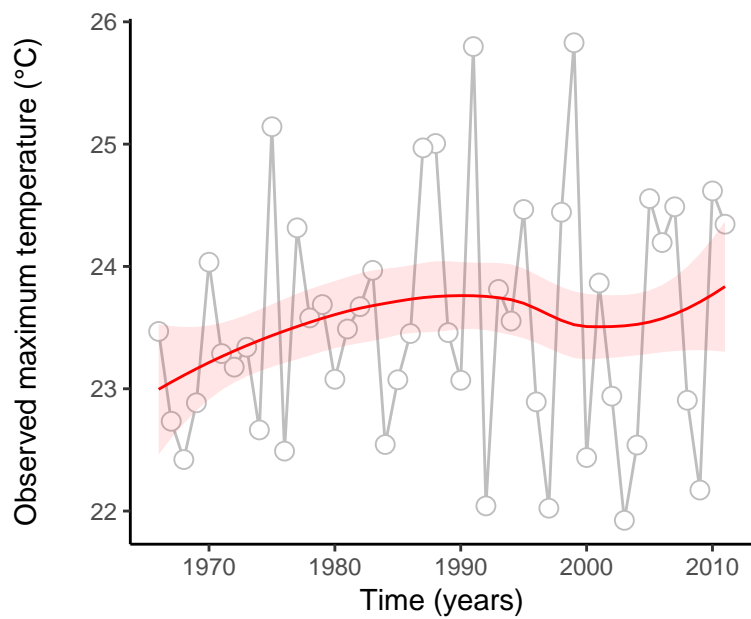
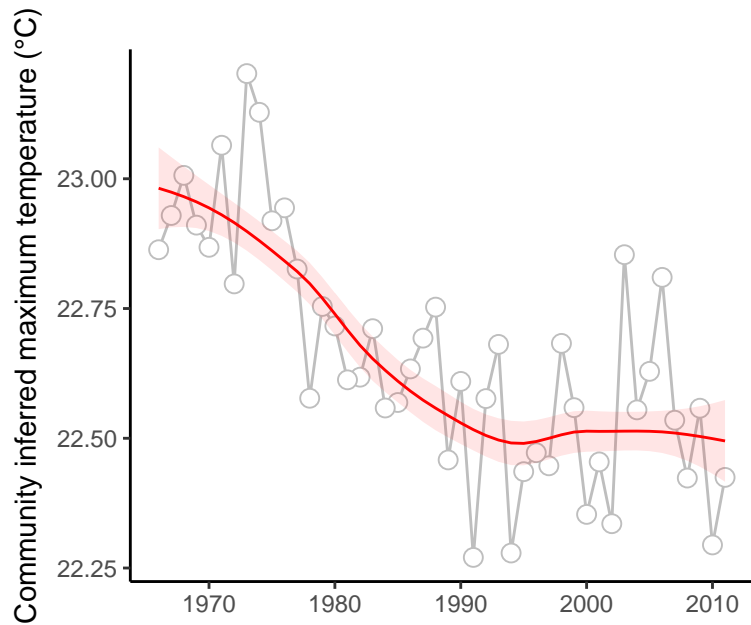

site : 840_64_27

absolute deviation = 2.19 | deviation change = 0.44 | maximum state number = 2

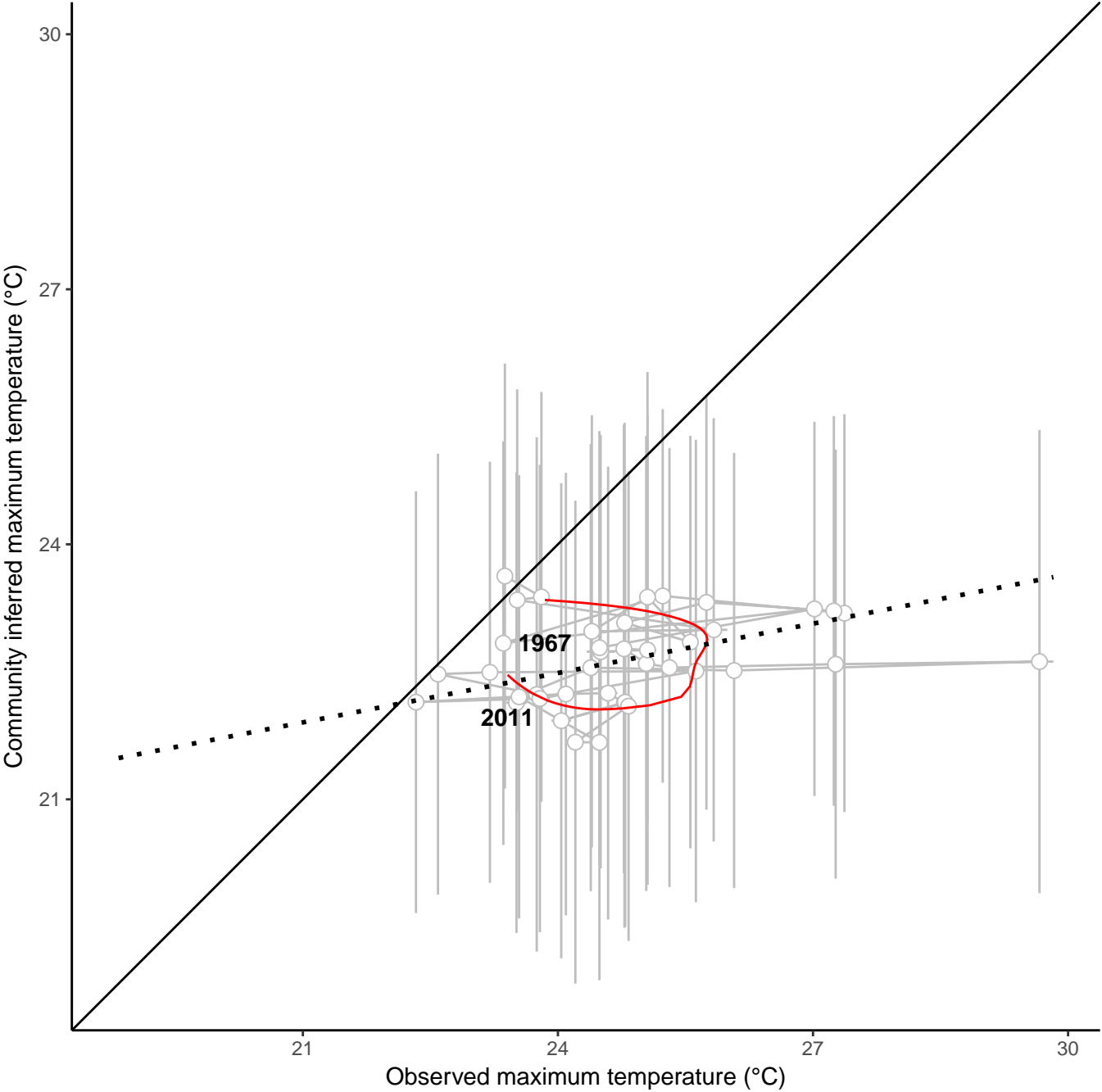
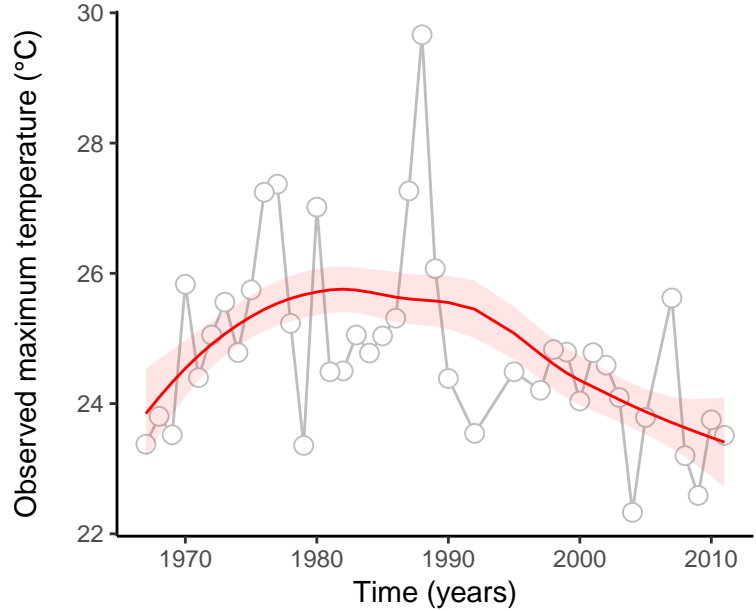
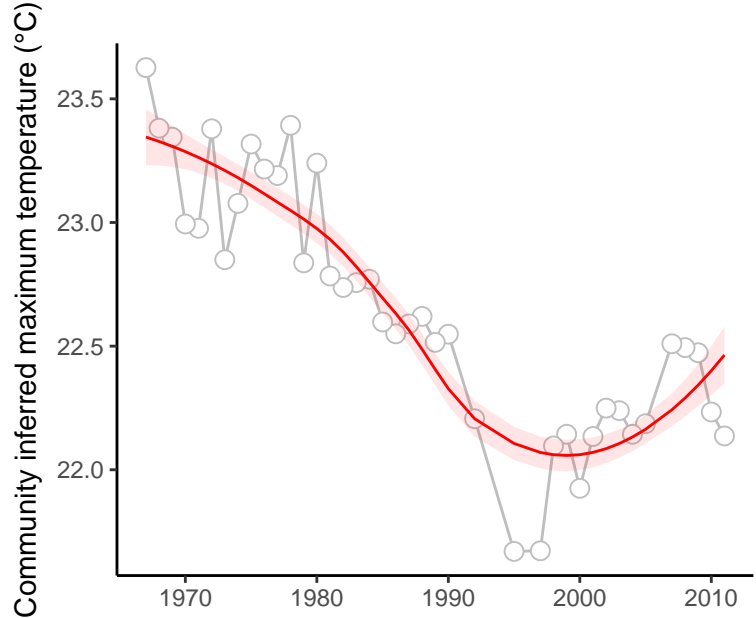

site : 840_67_12

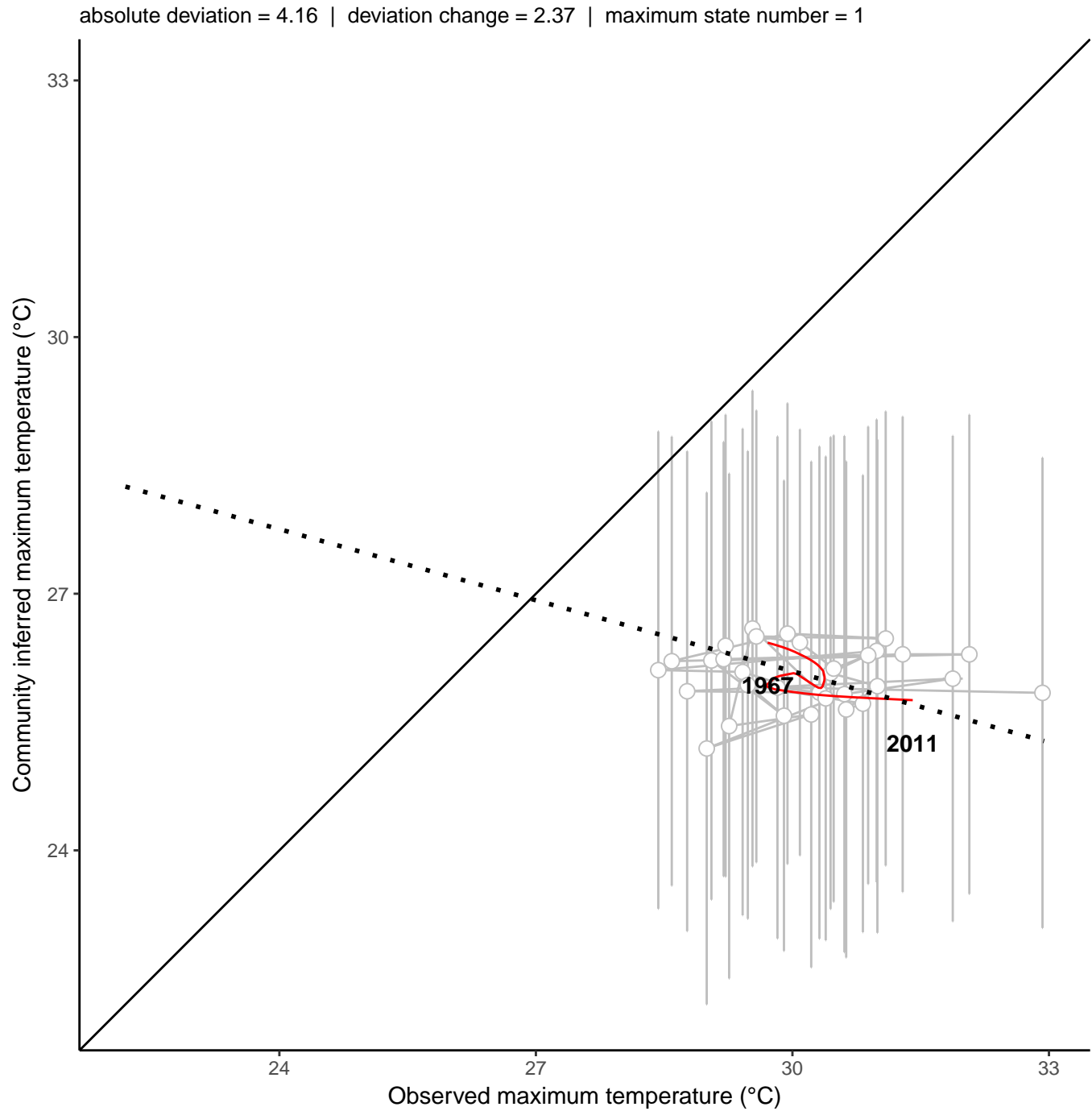
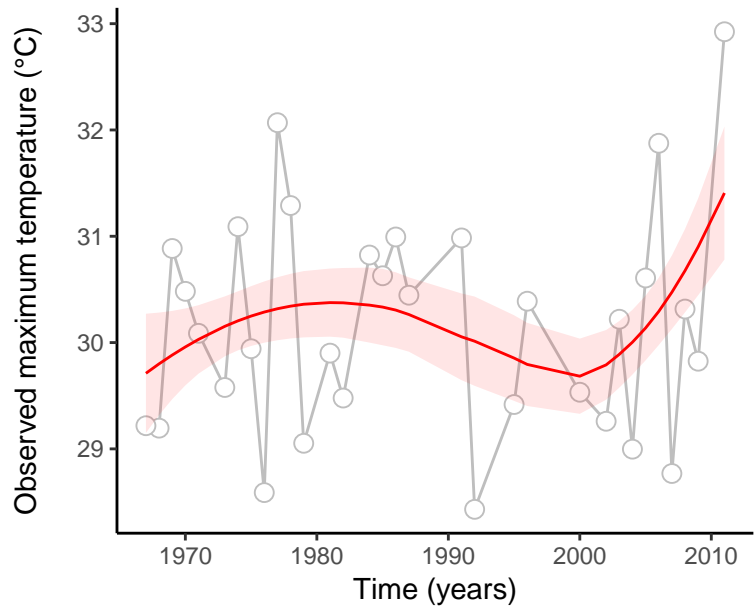
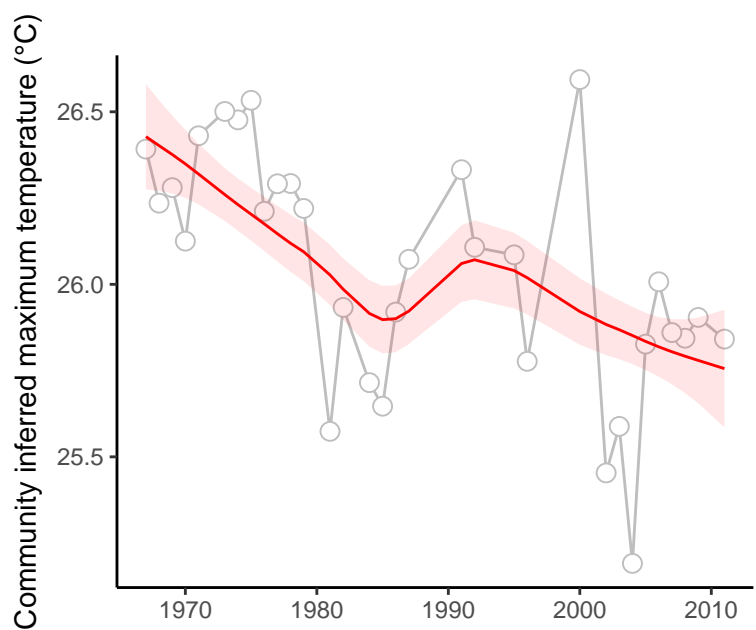

site : 840_82_40

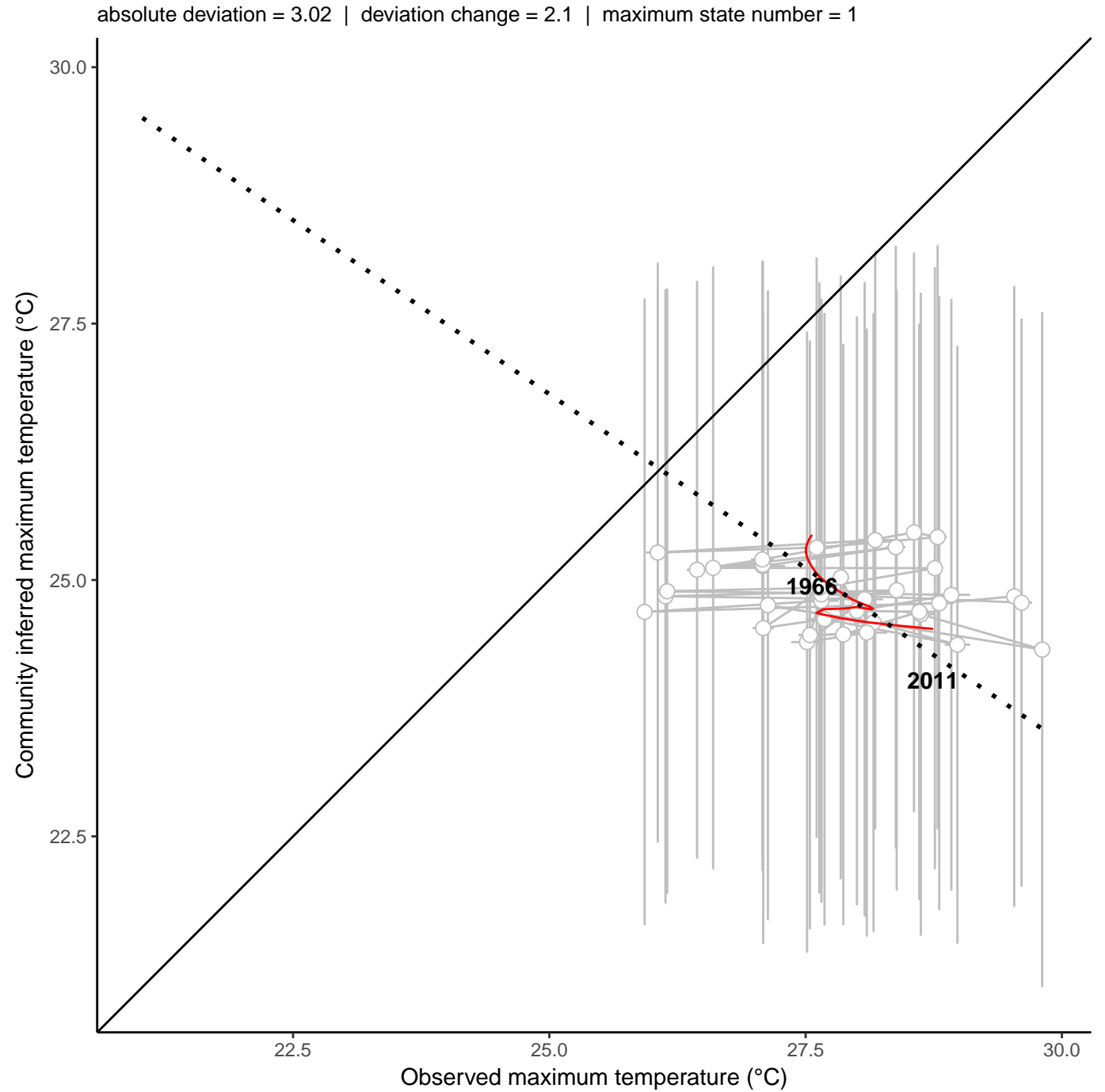
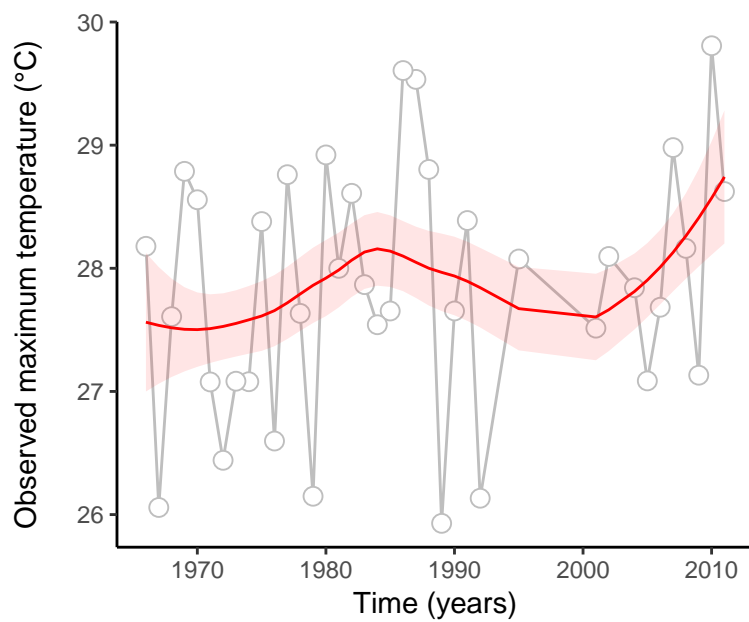
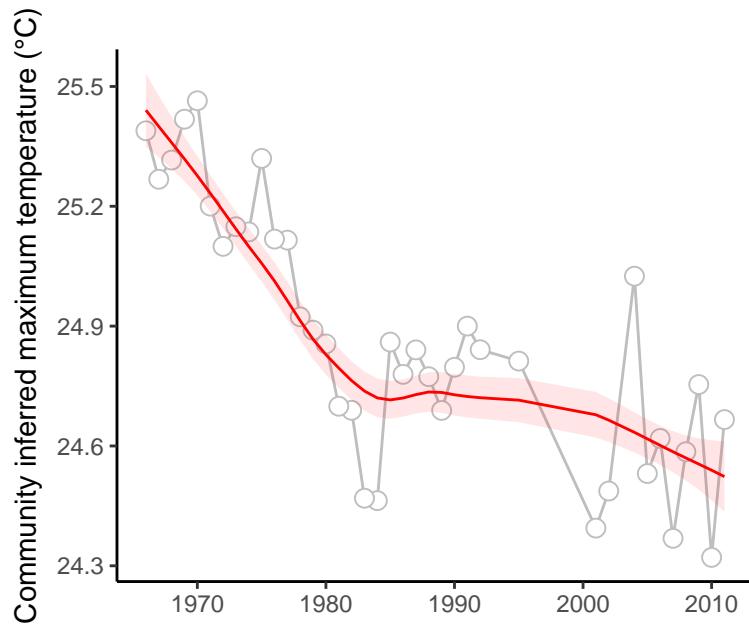

site : 840_83_75

absolute deviation = 5.36 | deviation change = 2.11 | maximum state number = 1

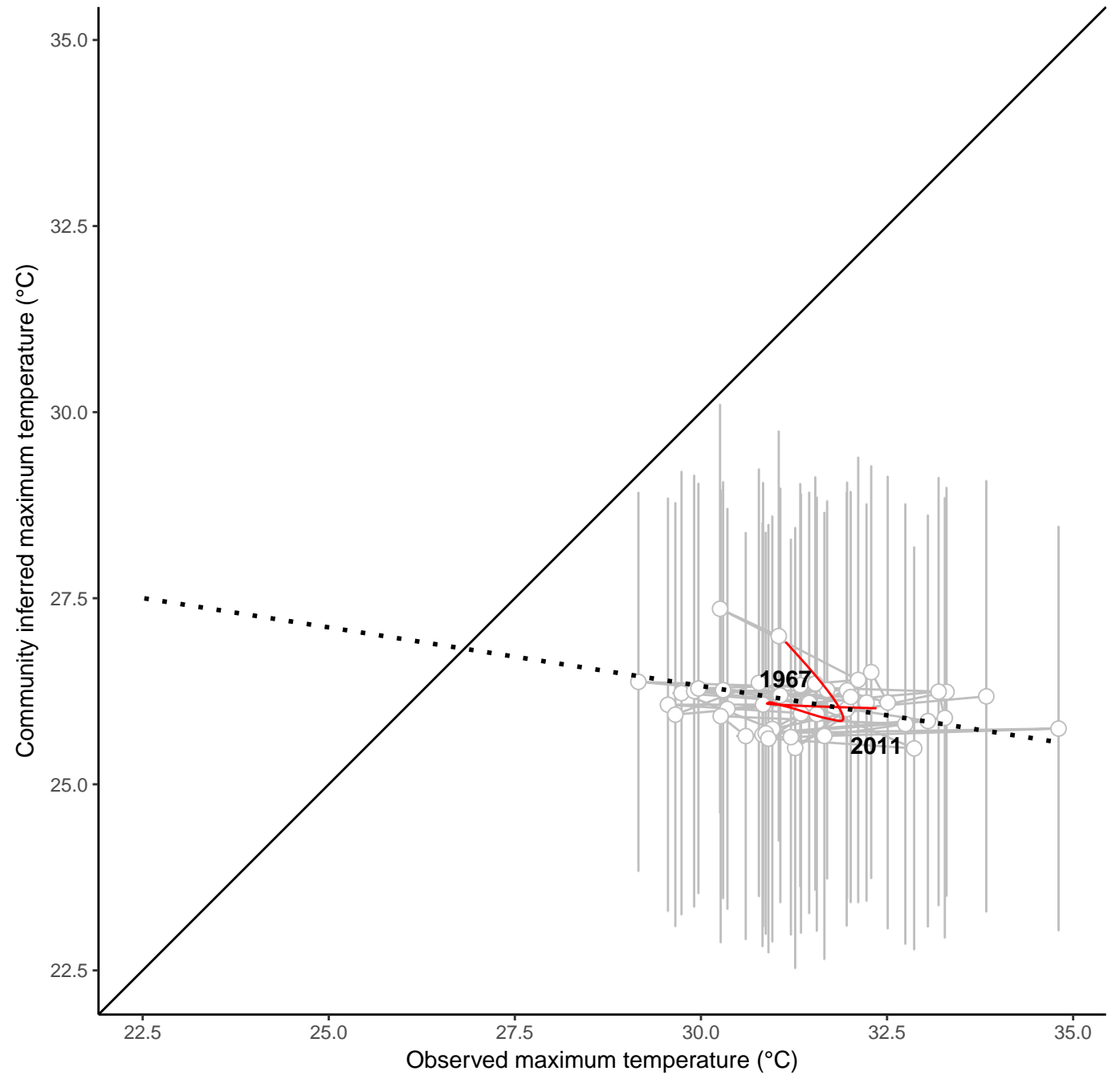
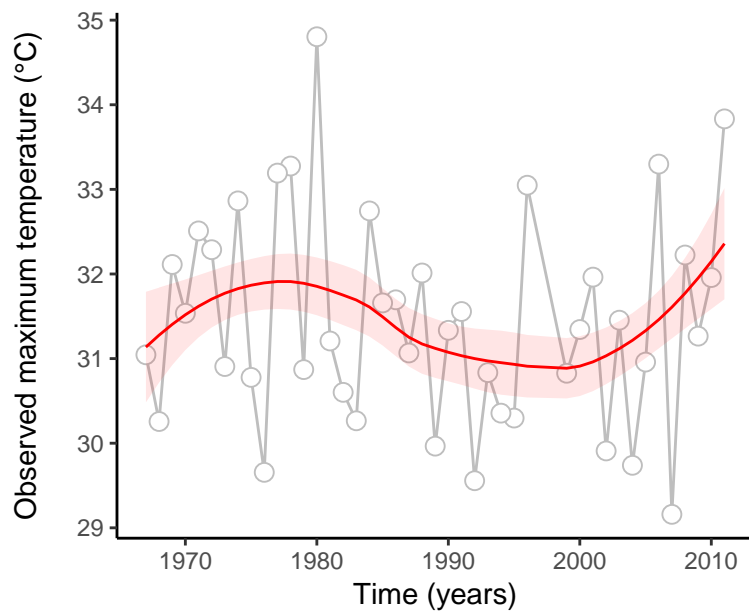
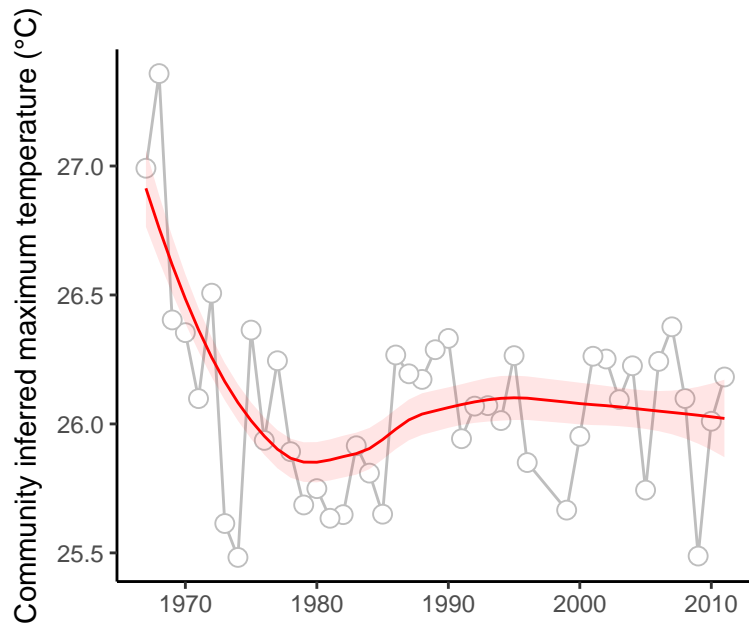

site : 840_90_24

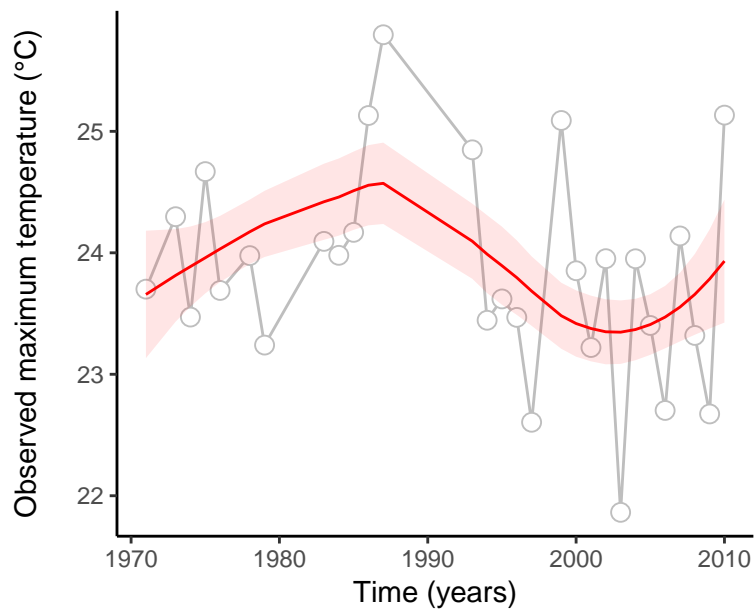
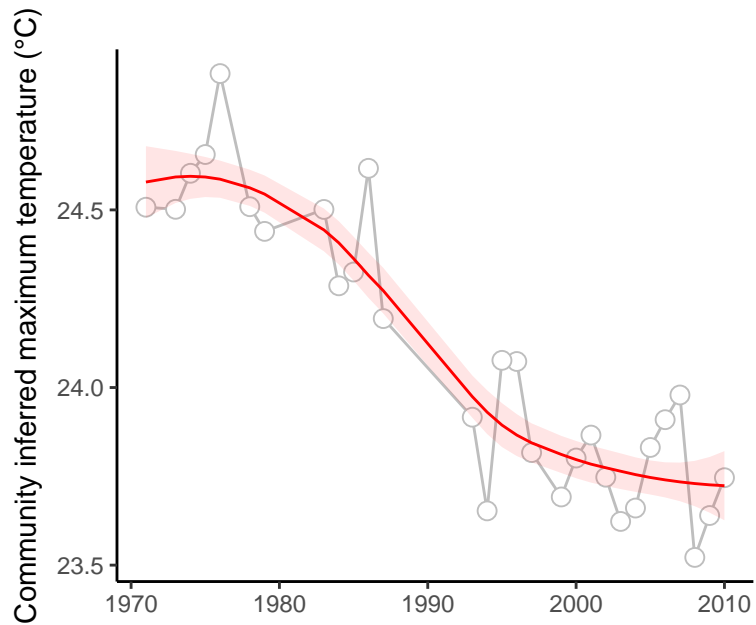

absolute deviation = 0.23 | deviation change = -0.71 | maximum state number = 2

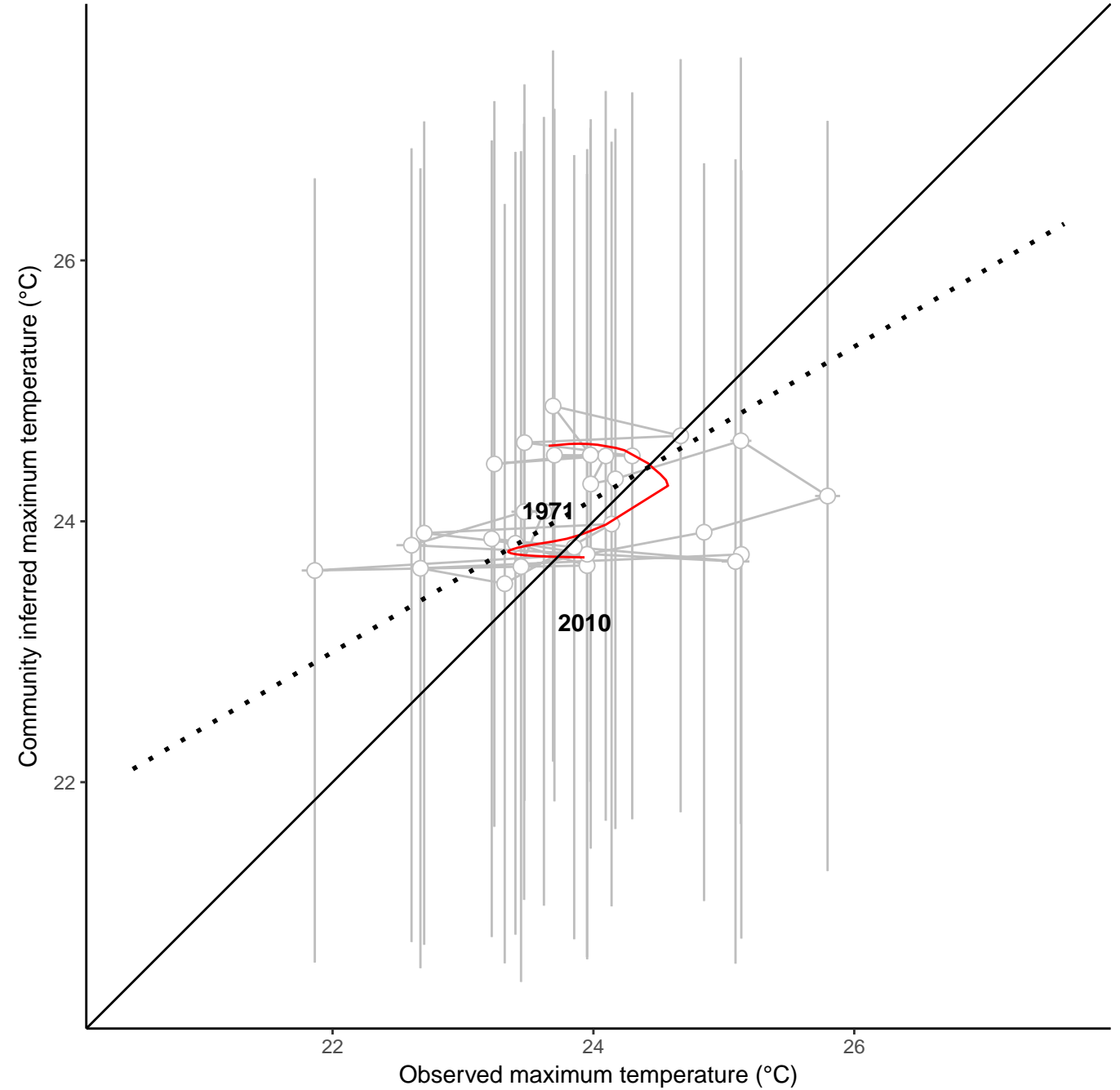

site : 840_91_53

absolute deviation = 1.23 | deviation change = 0.67 | maximum state number = 1

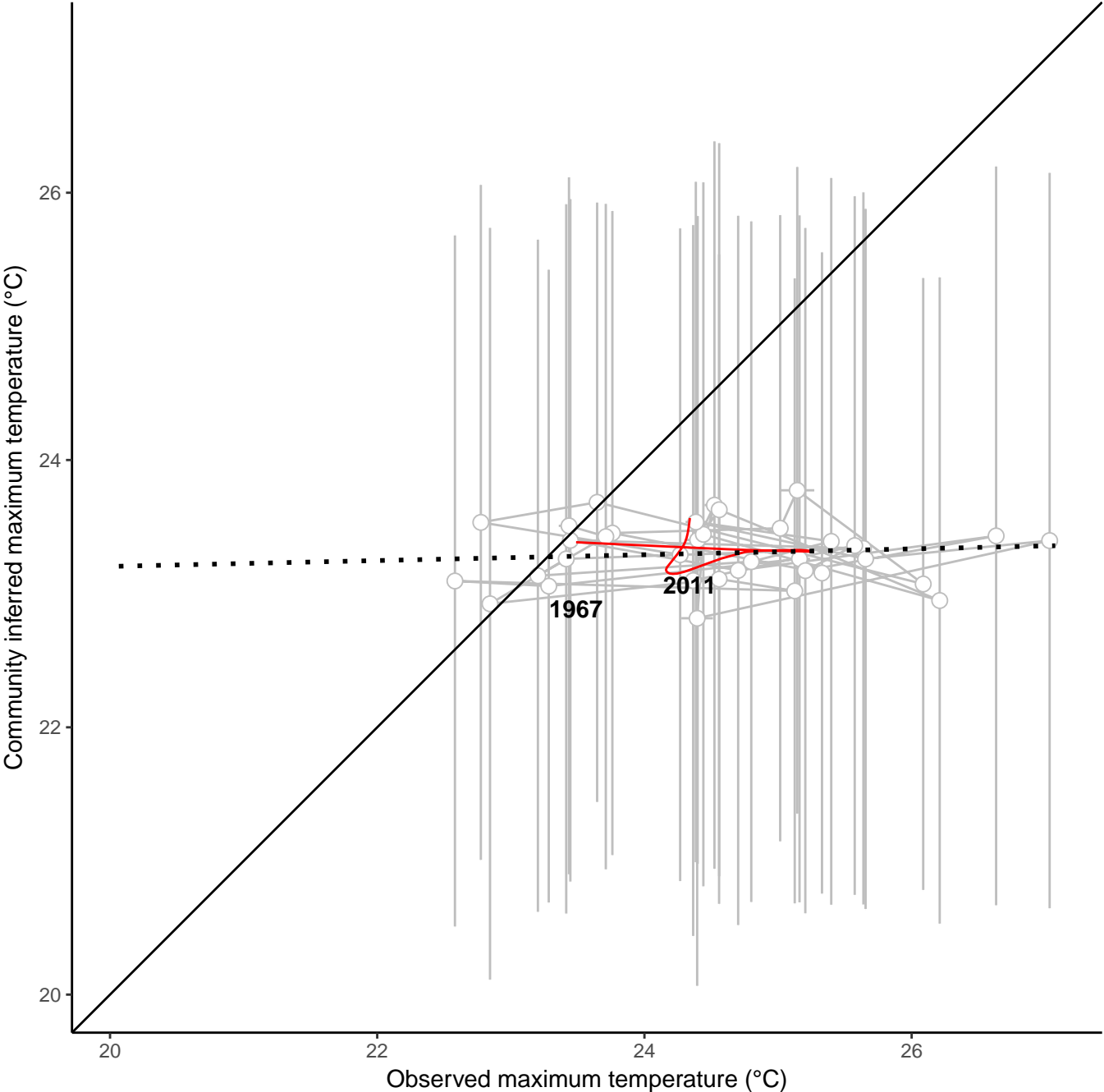
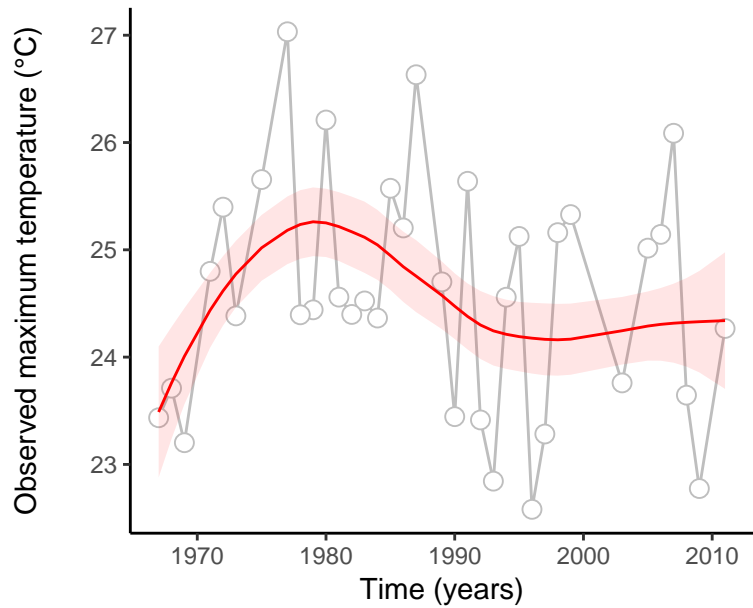
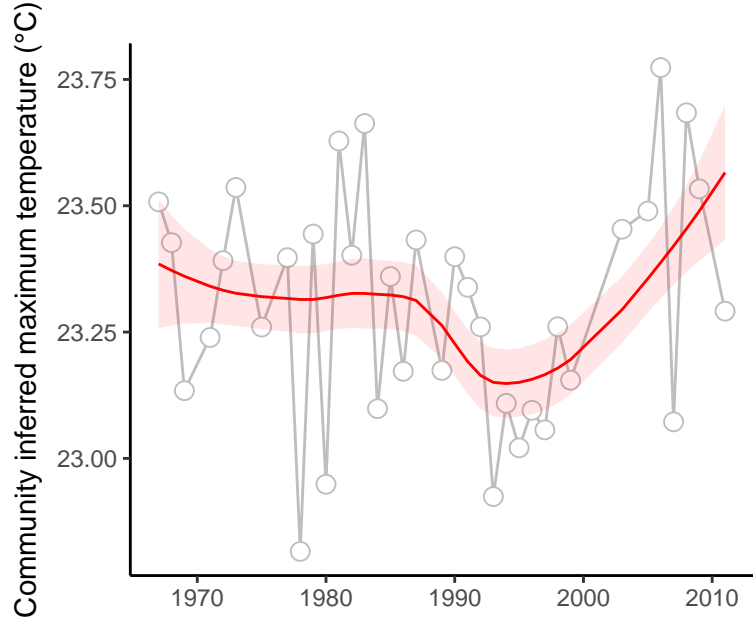

site : 840_14_52

absolute deviation = 3.8 | deviation change = -0.59 | maximum state number = 1

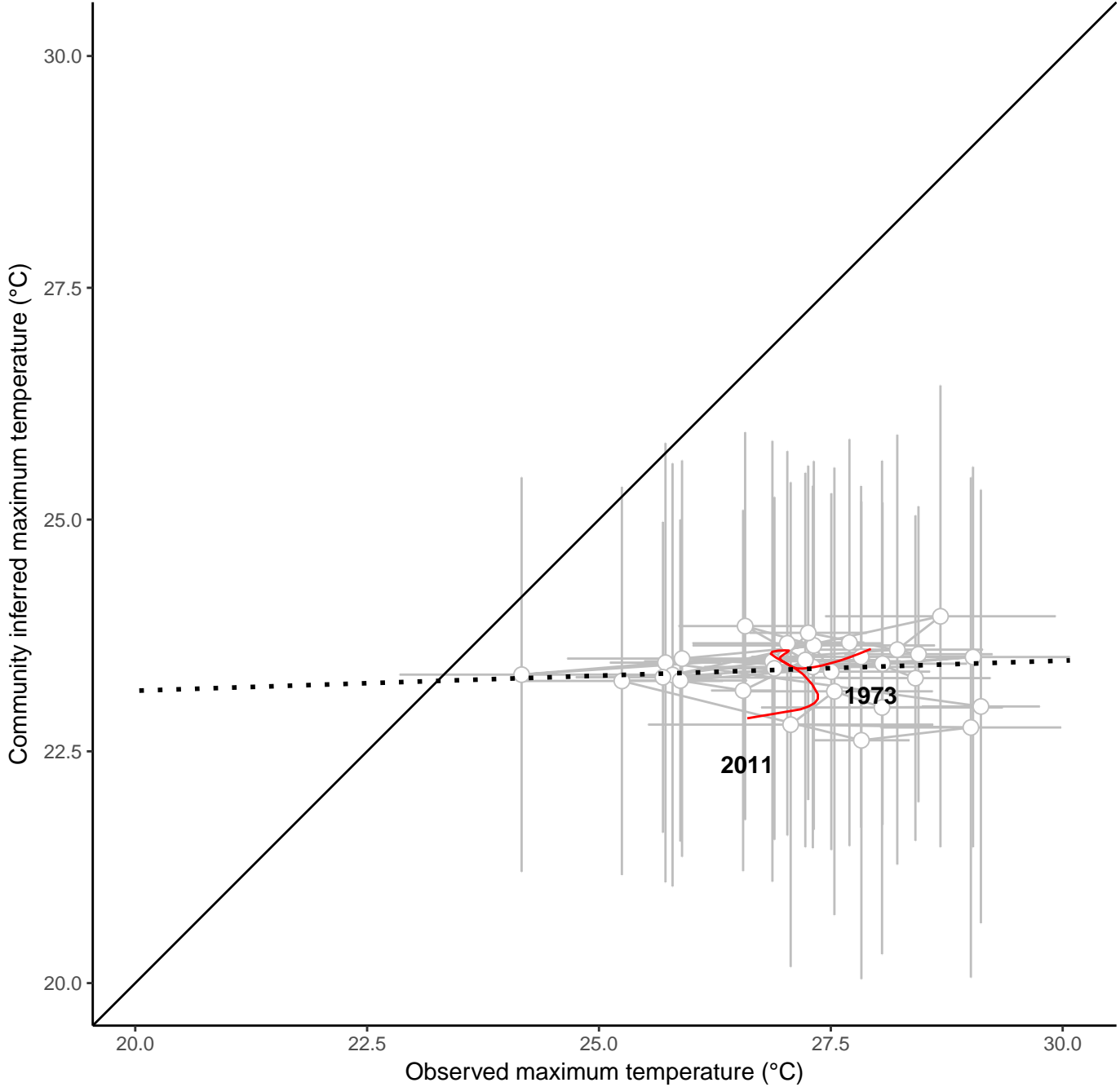
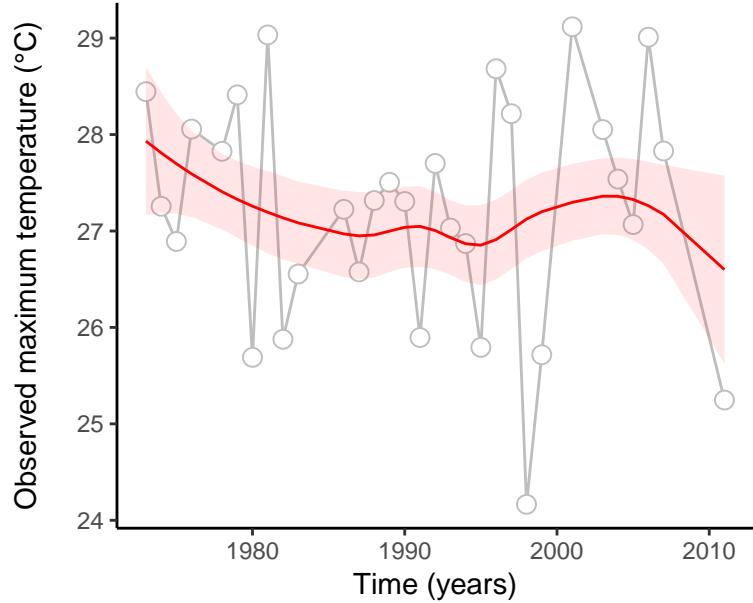
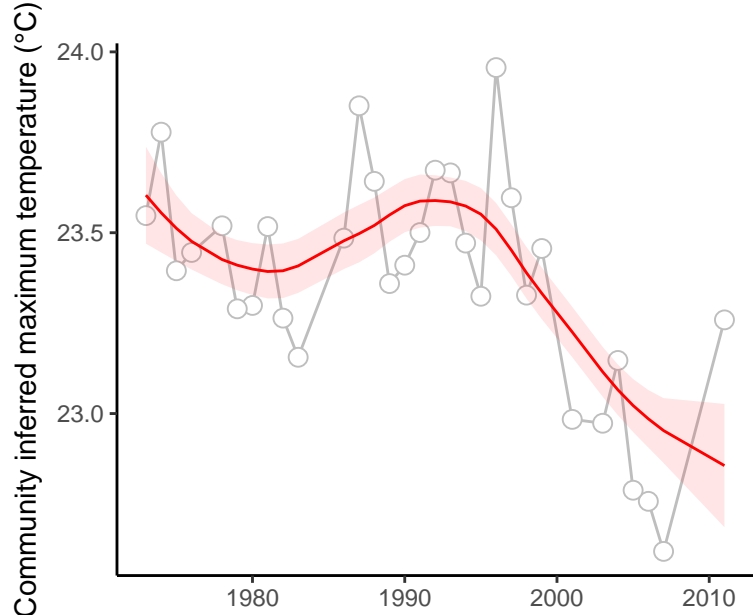

site : 840_2_27

absolute deviation = 4.57 | deviation change = 0.76 | maximum state number = 1

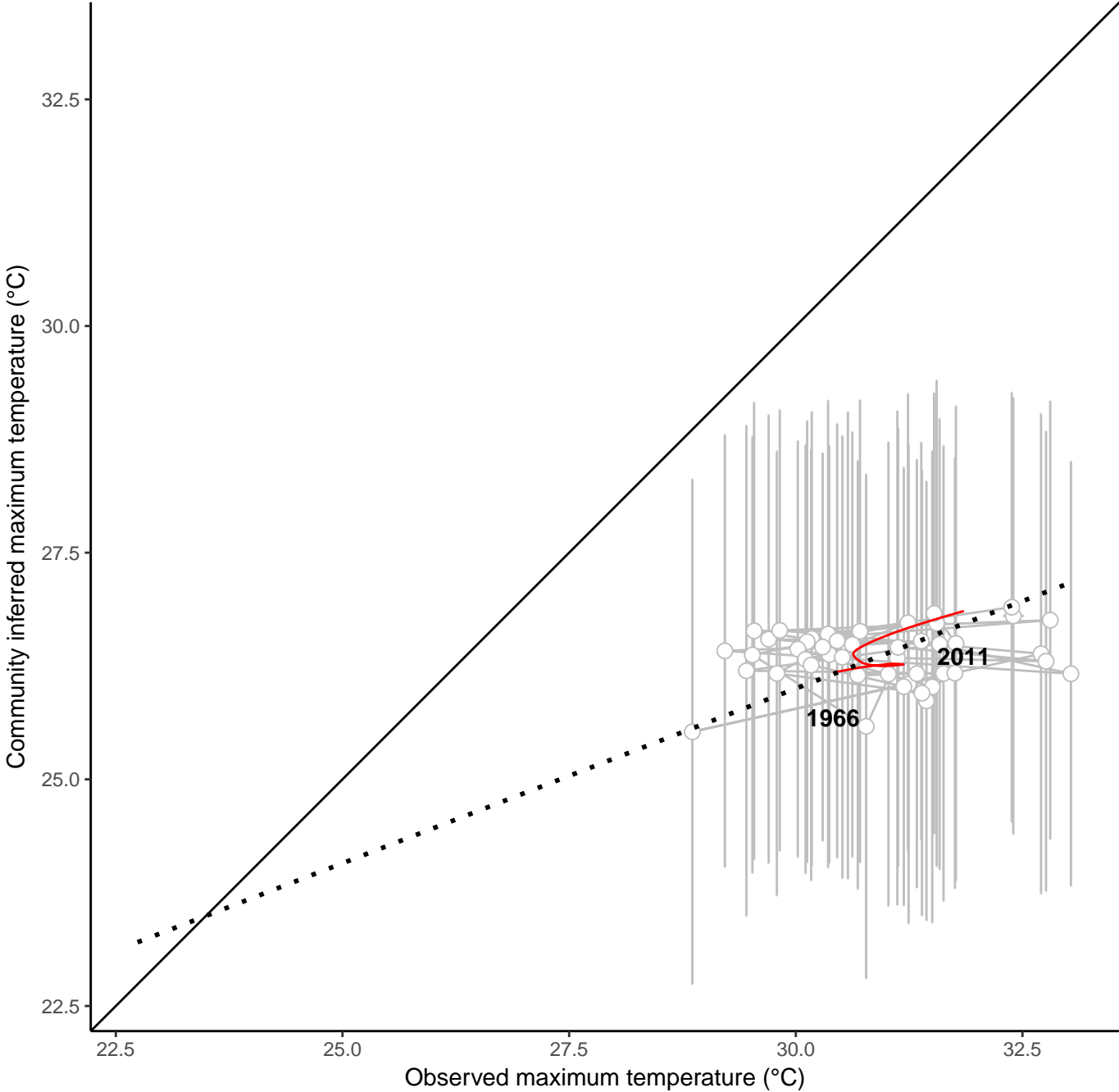
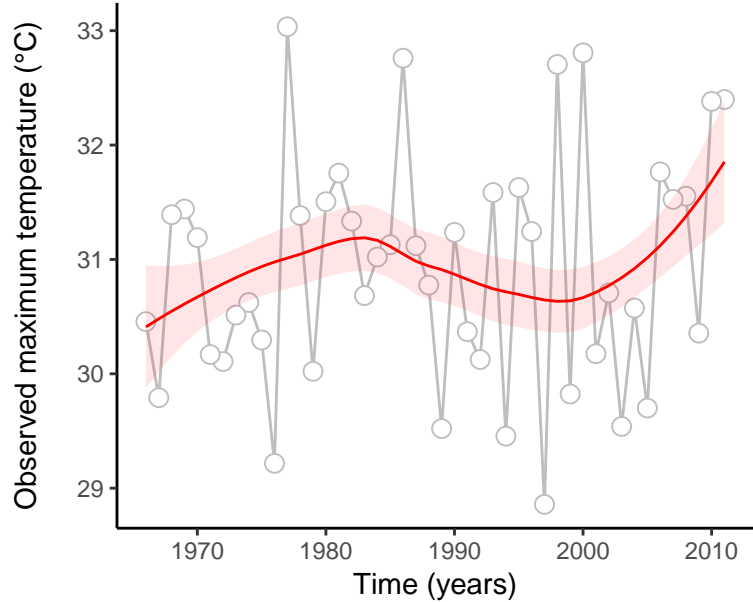
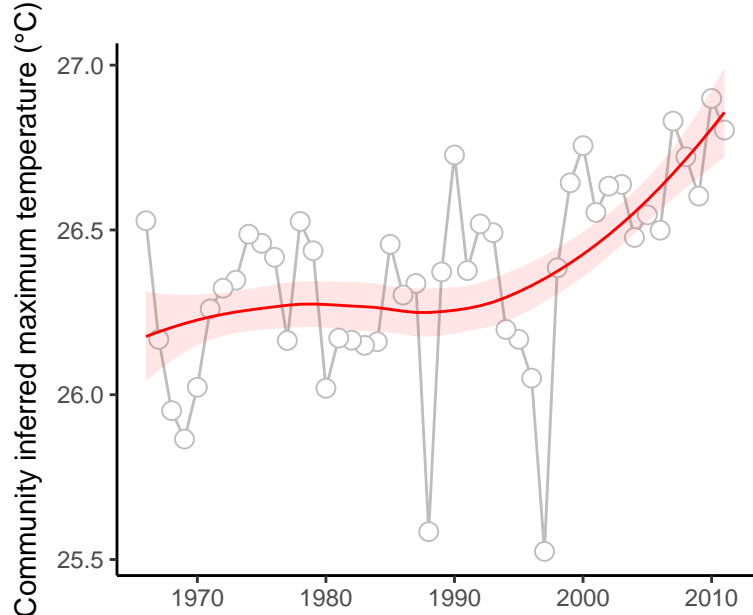

site : 840_25_18

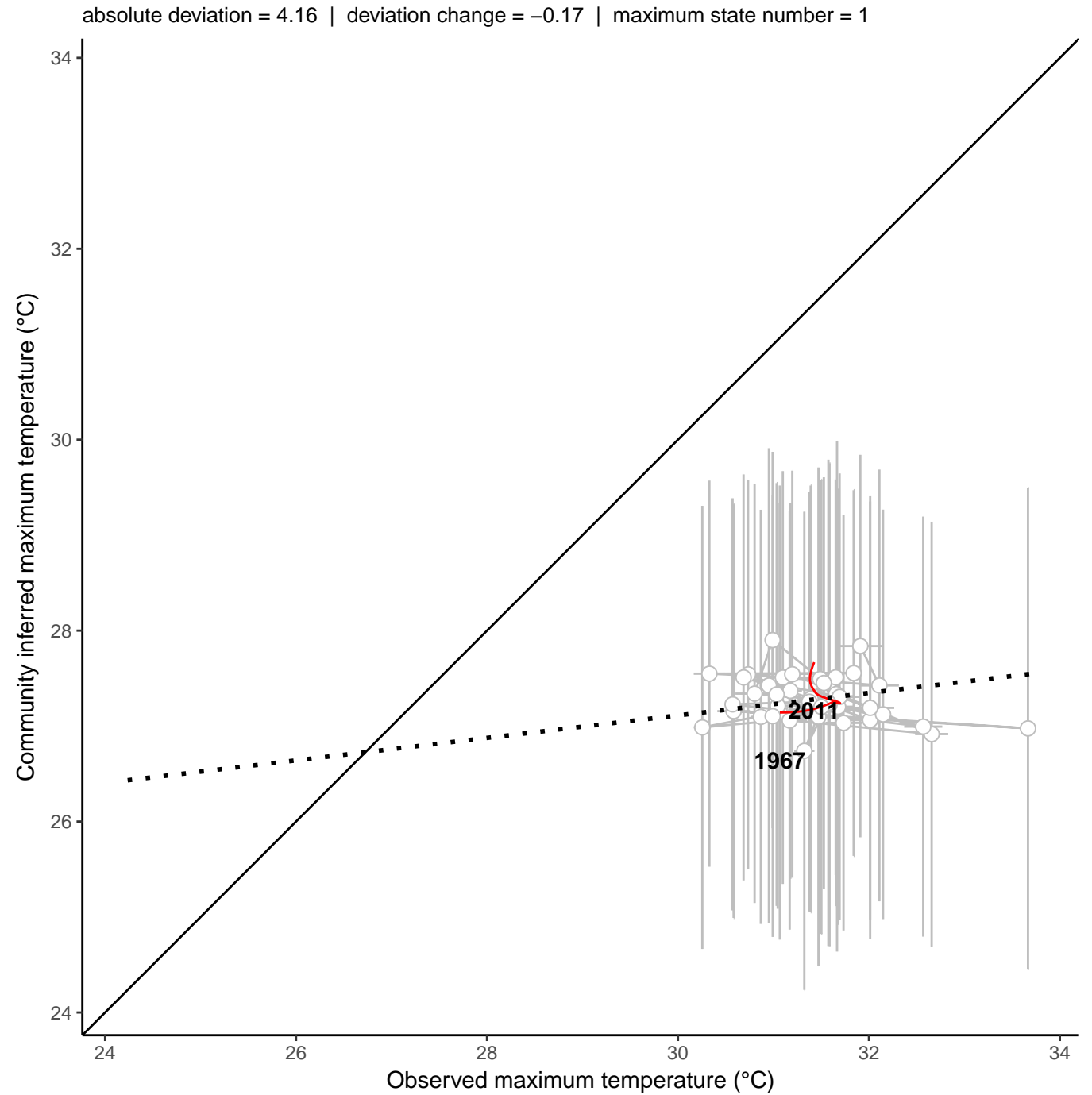
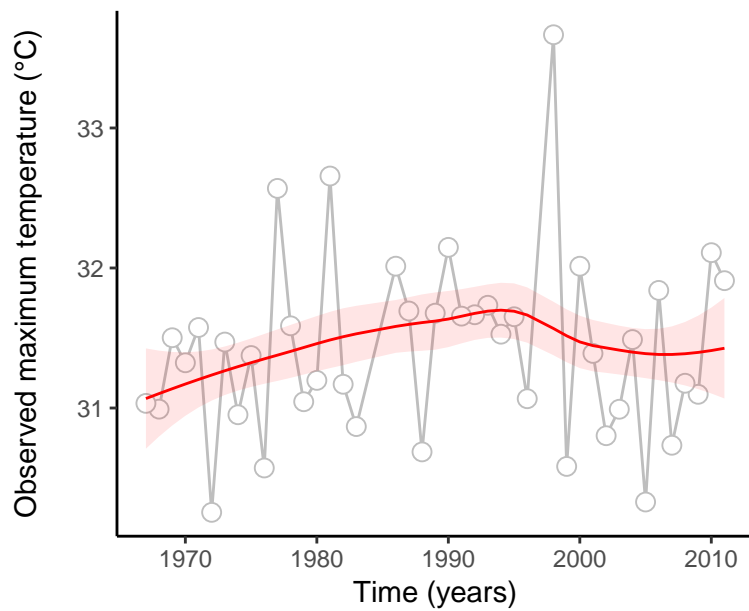
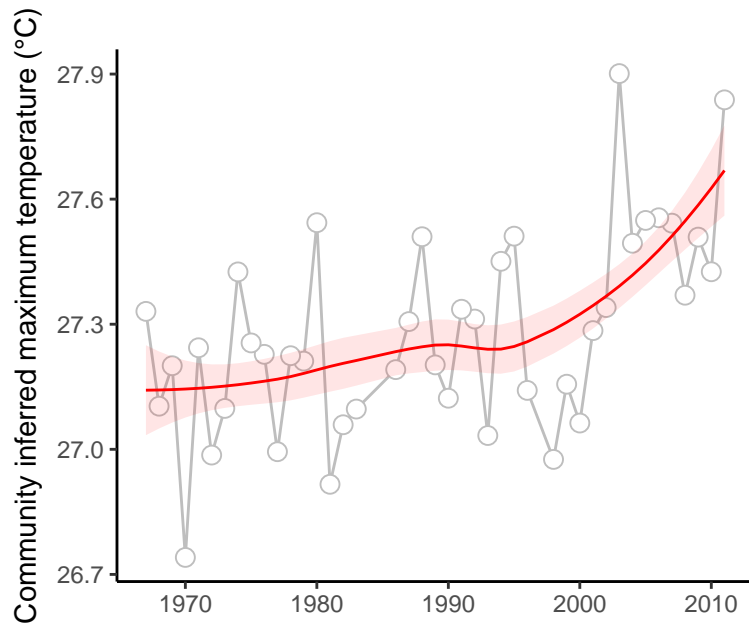

site : 840_34_29

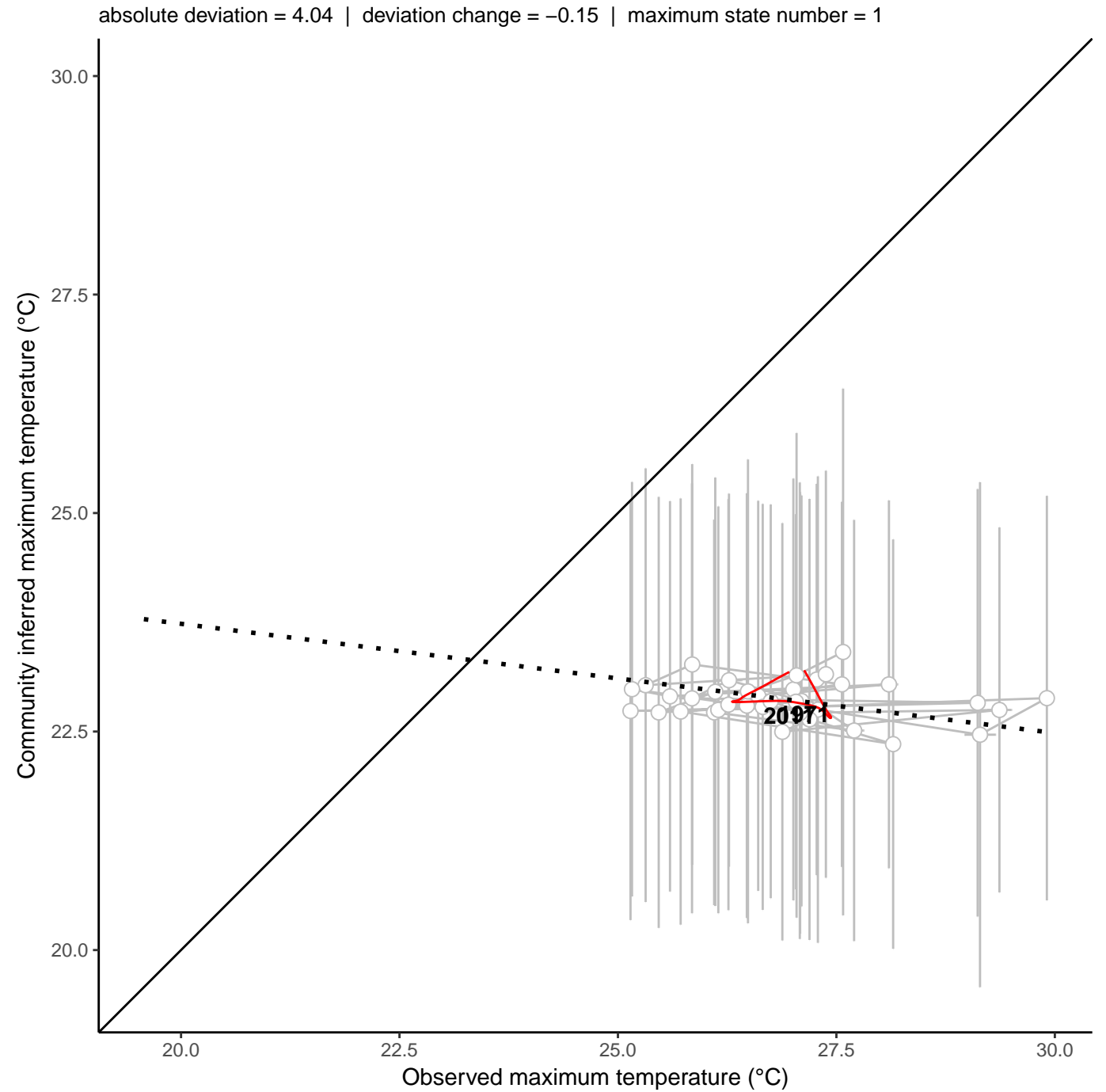
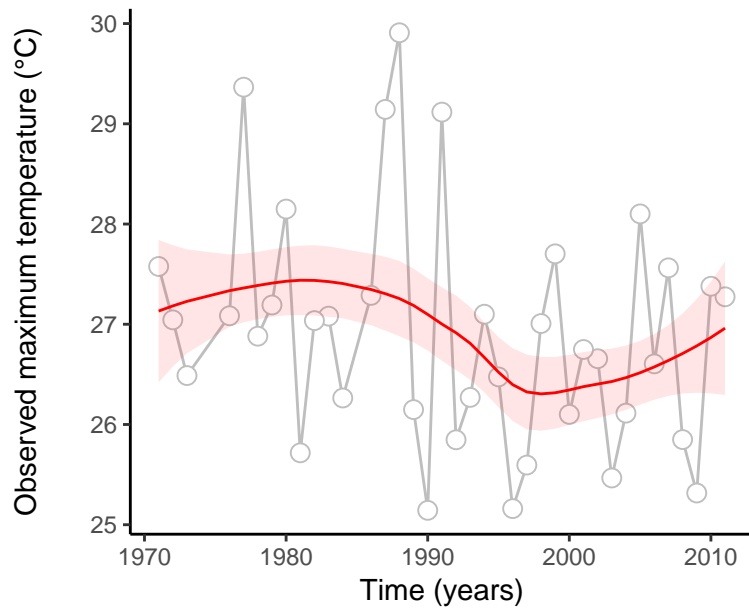
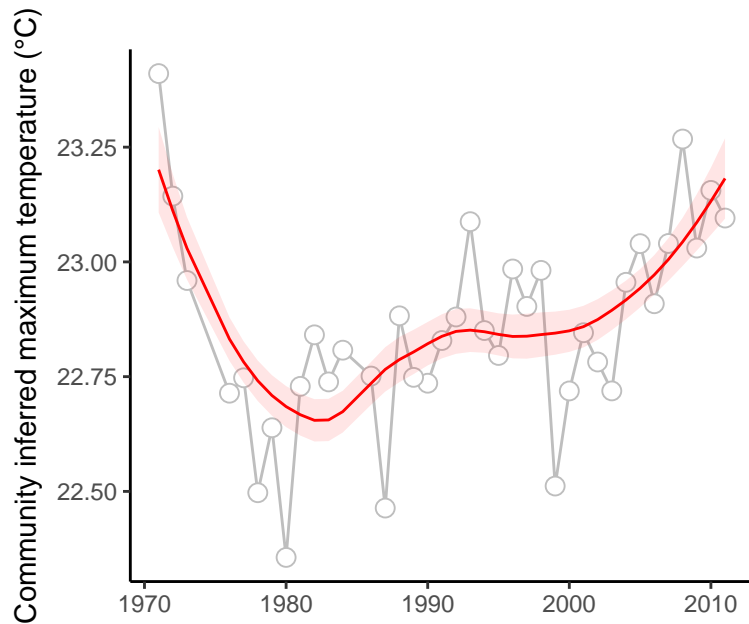

site : 840_47_6

absolute deviation = 0.55 | deviation change = -0.22 | maximum state number = 1

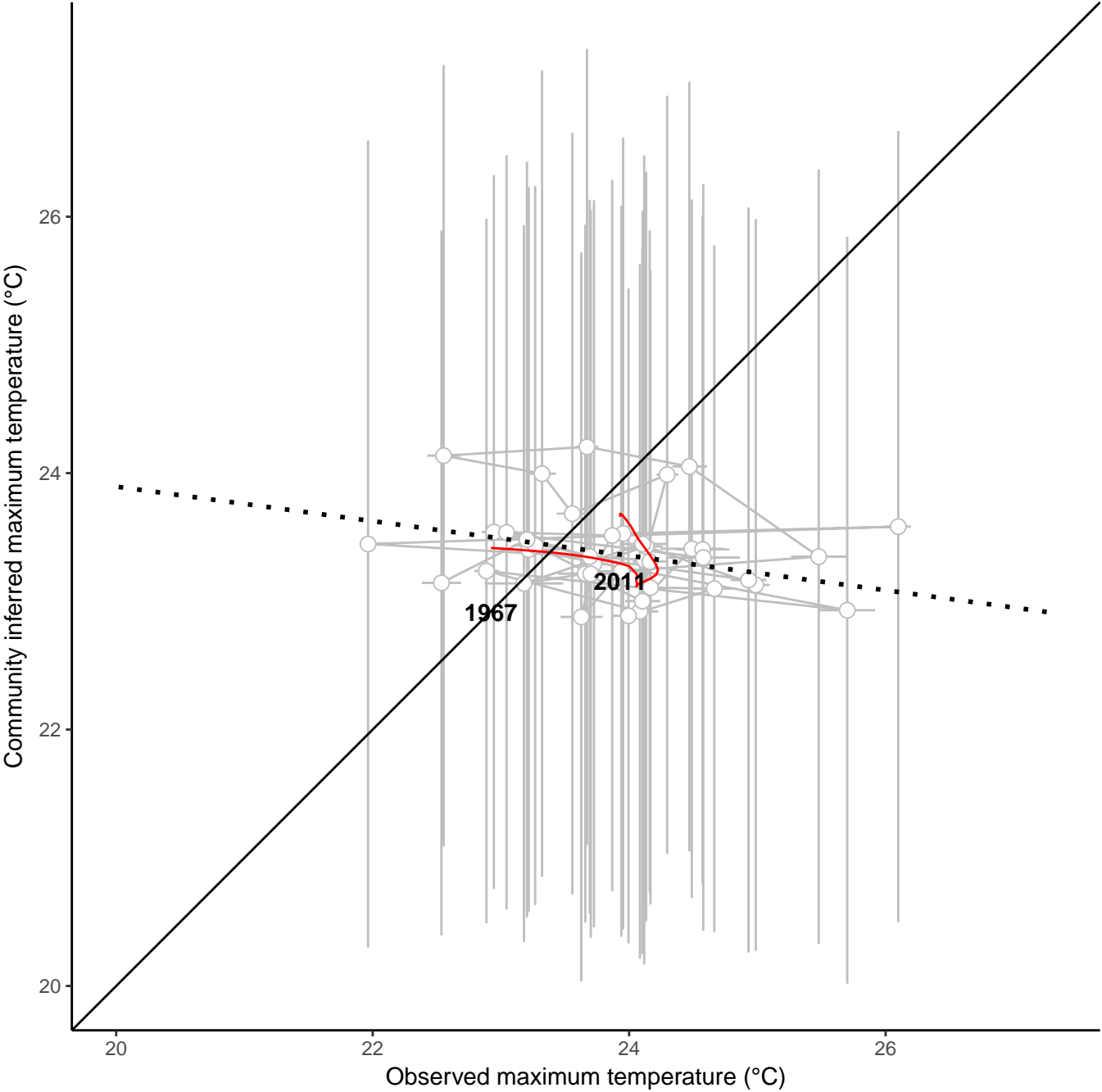
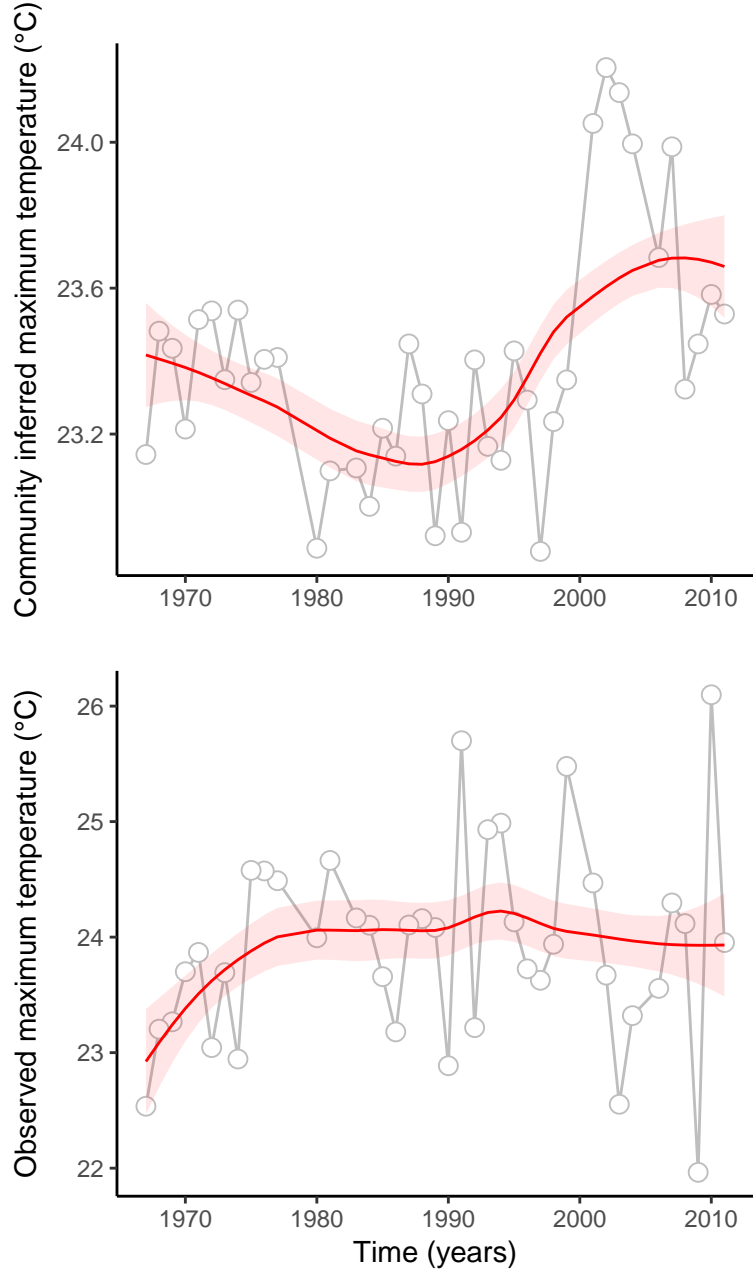

site : 840_54_13

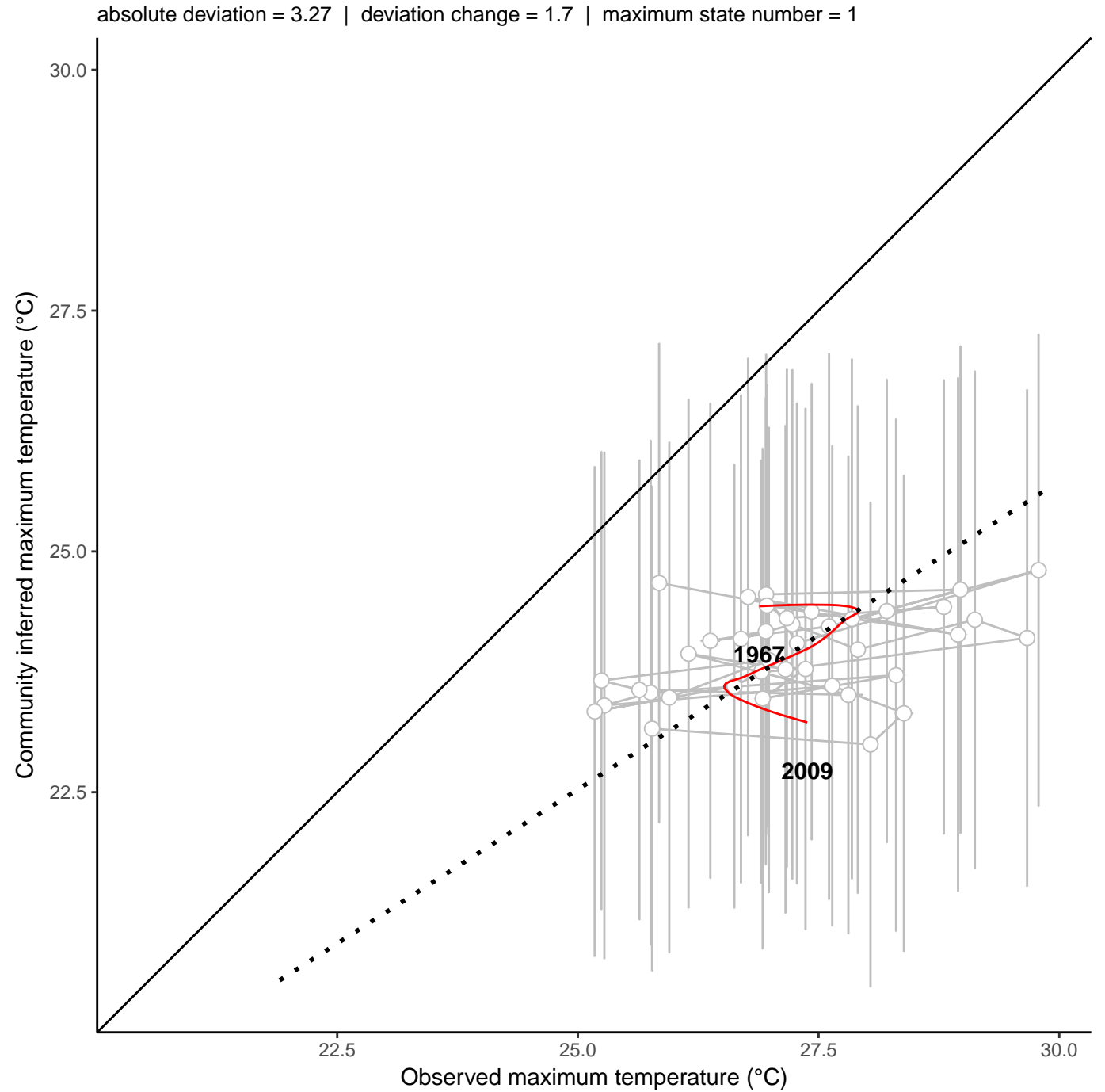
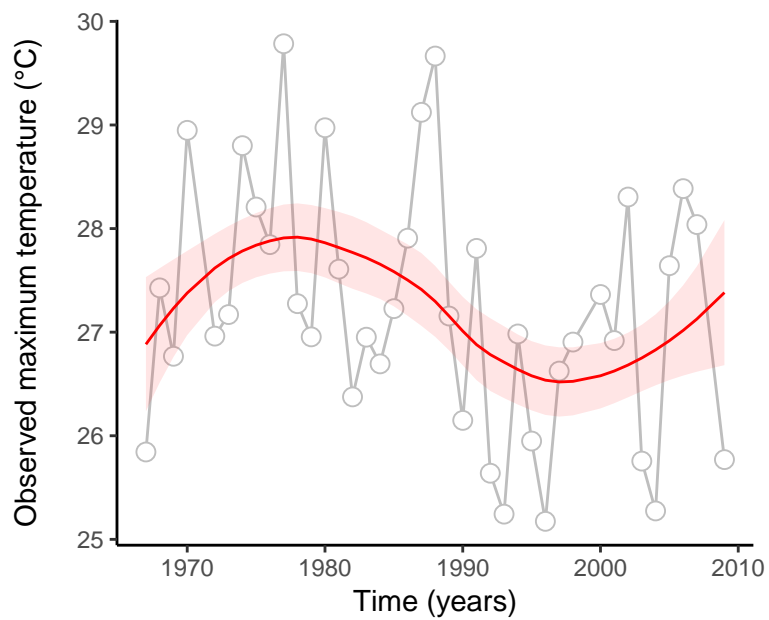
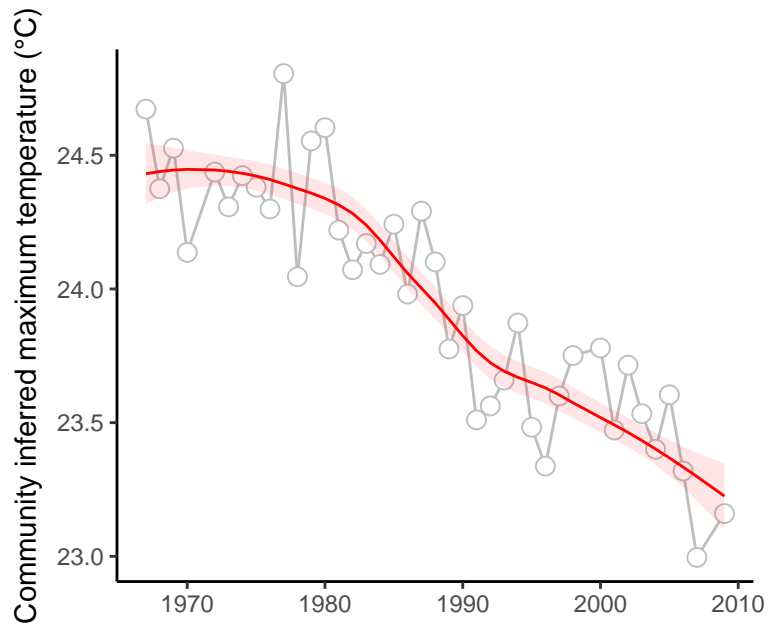

site : 840_54_7

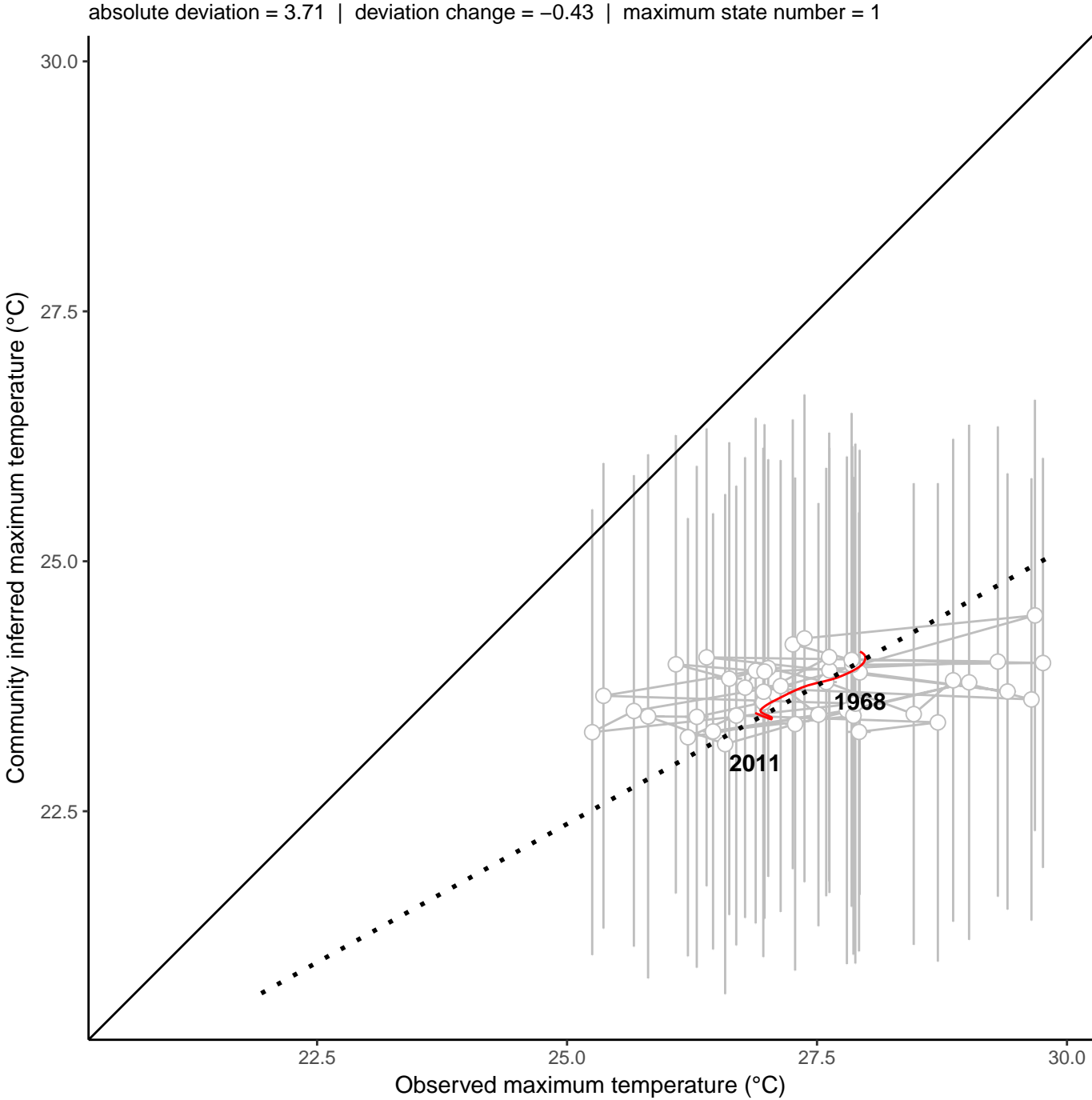
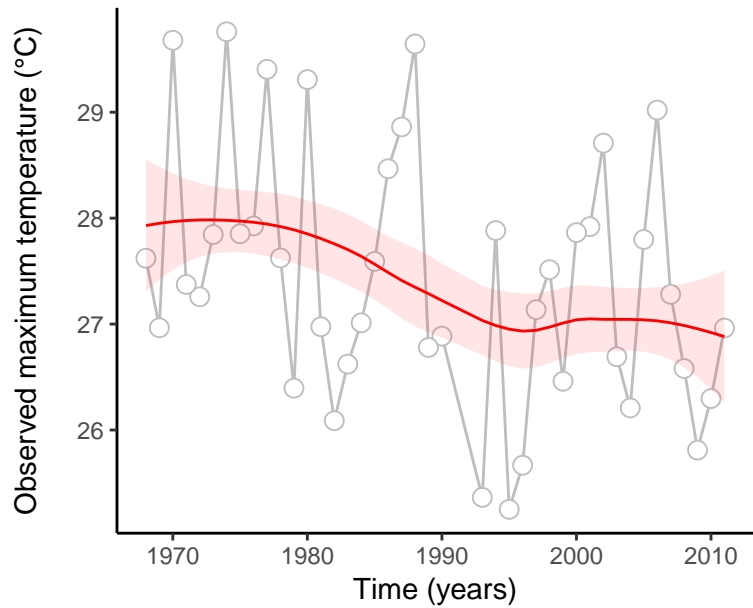
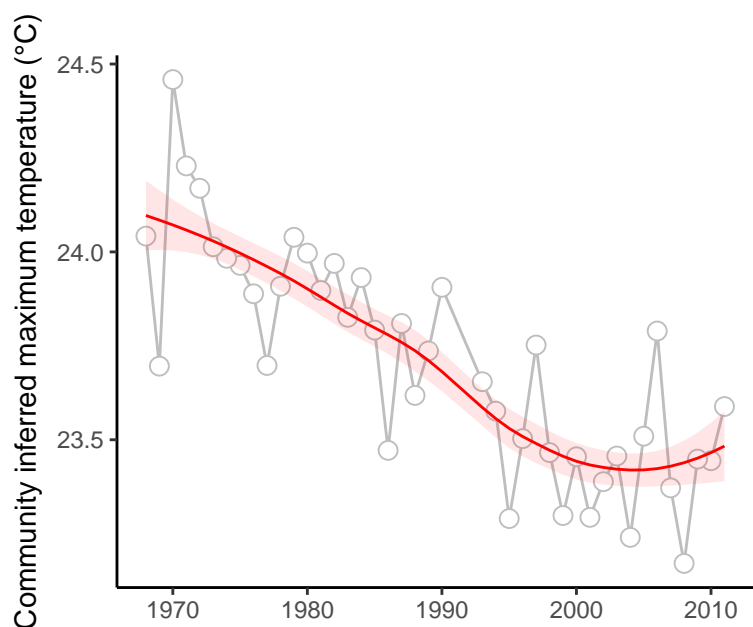

site : 840_58_7

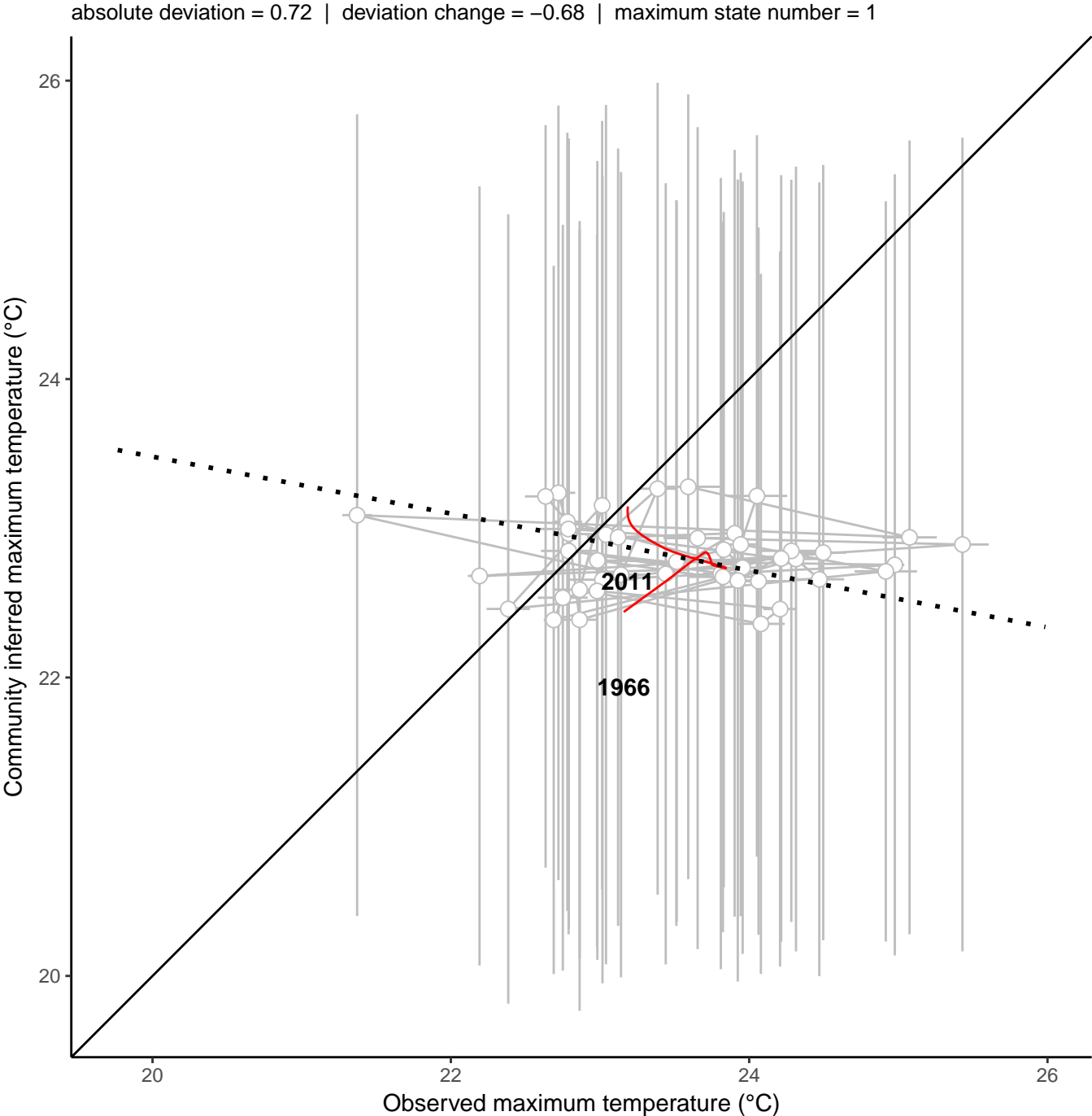
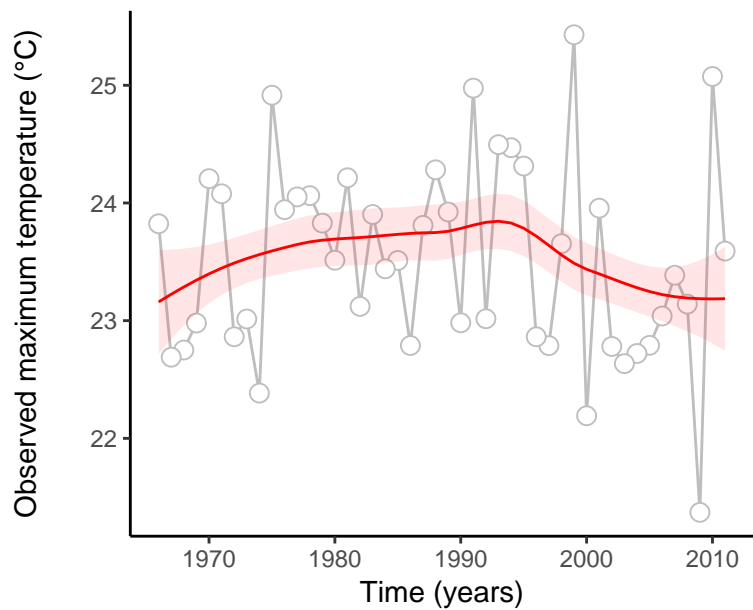
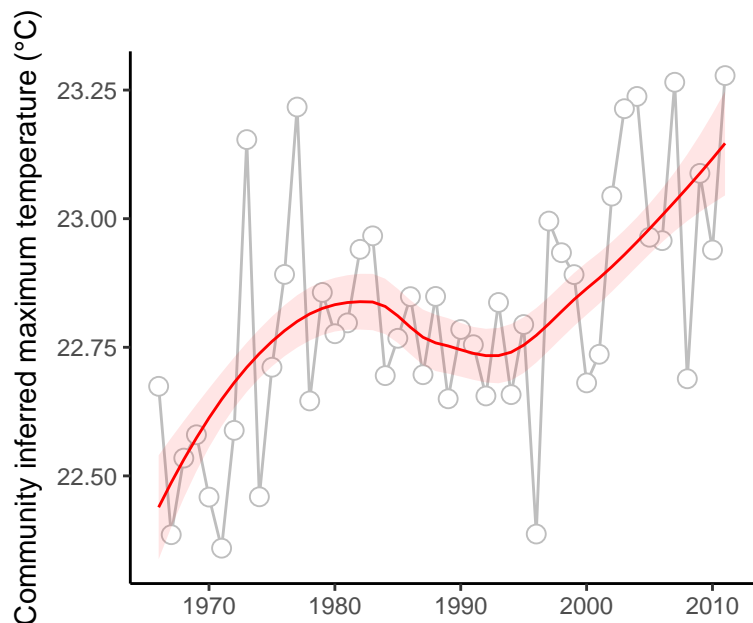

site : 840_61_14

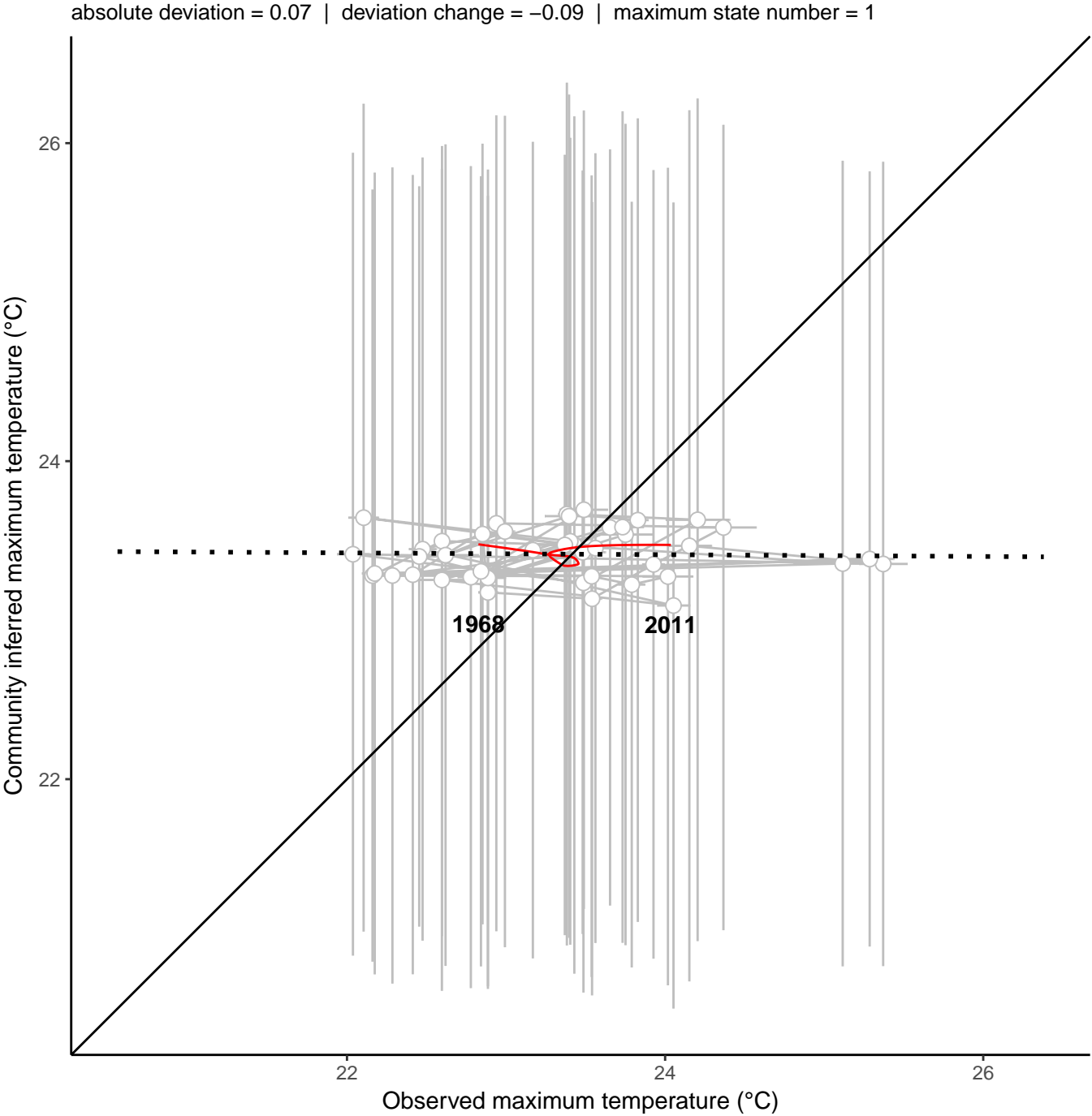
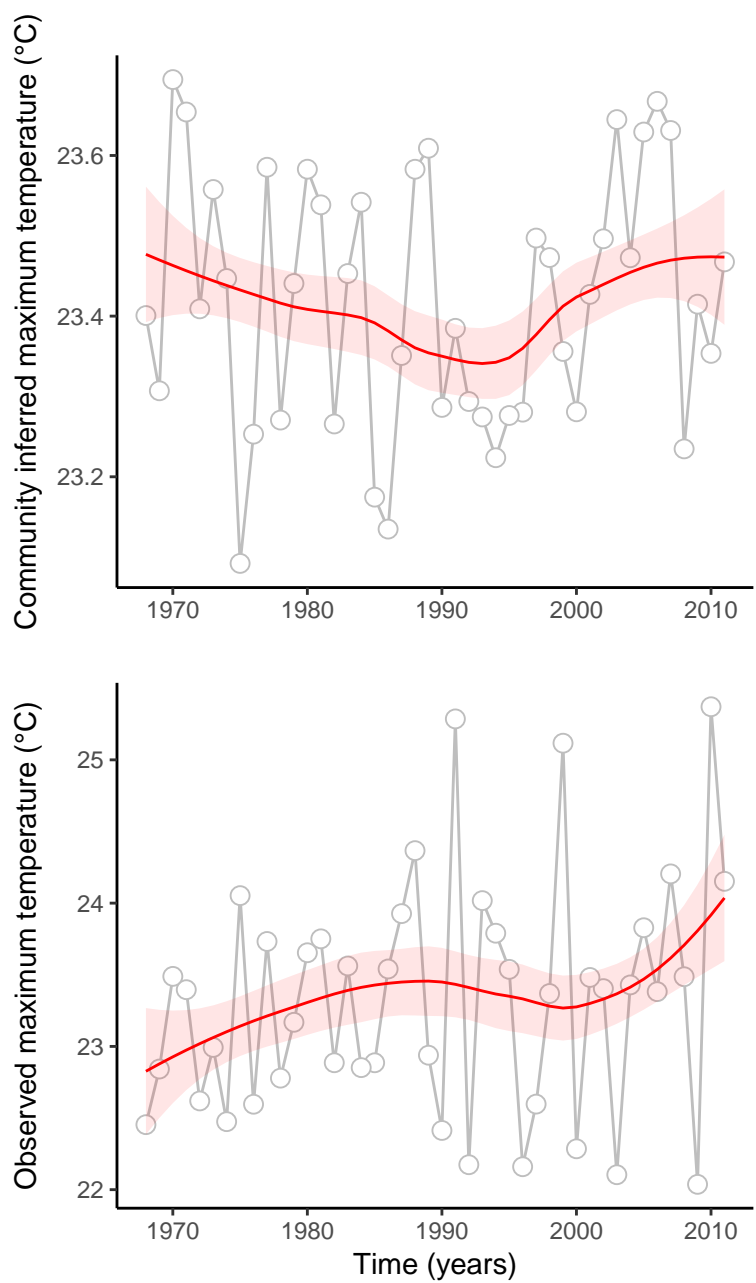

site : 840_61_67

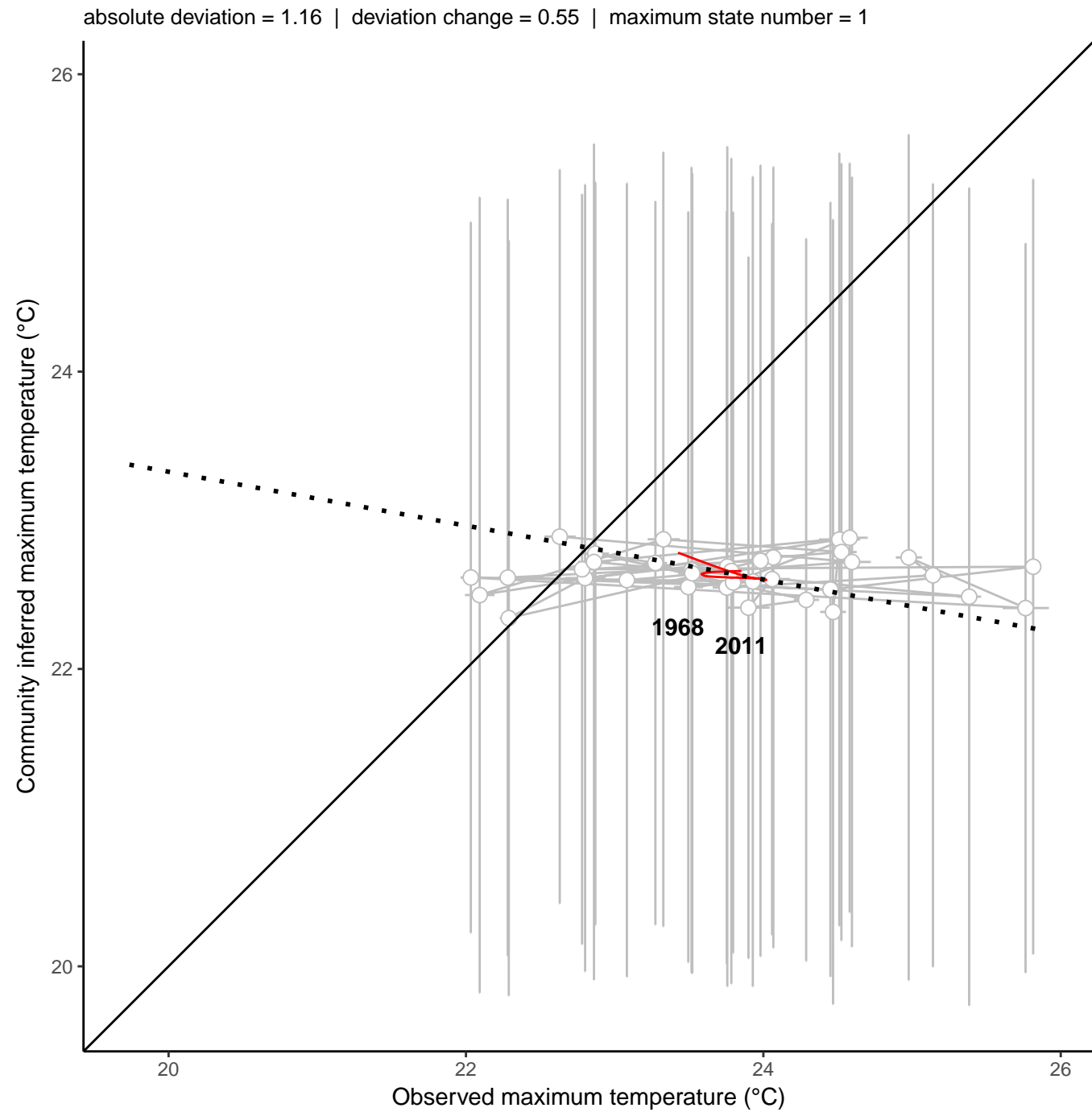
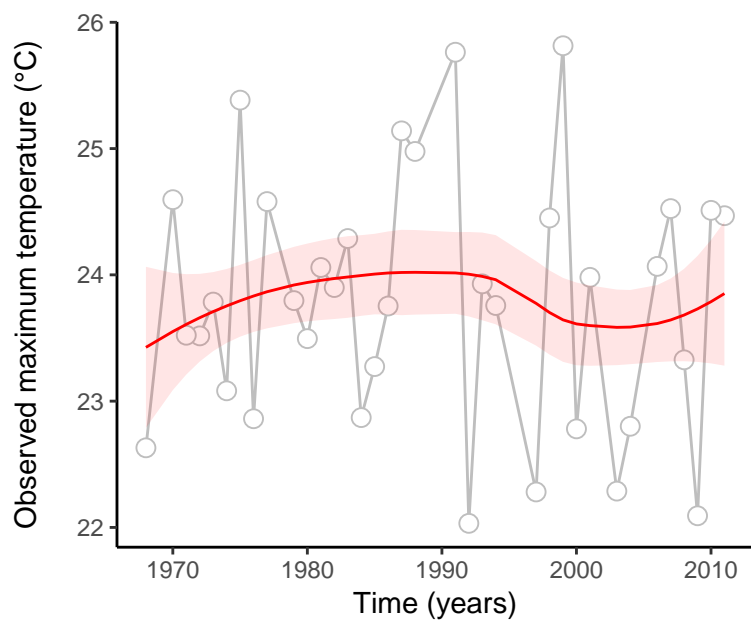
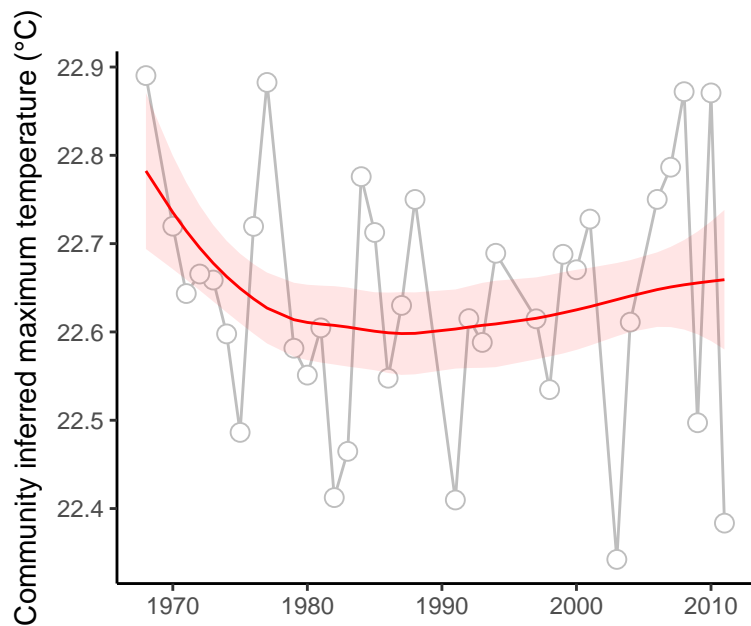

site : 840_67_21

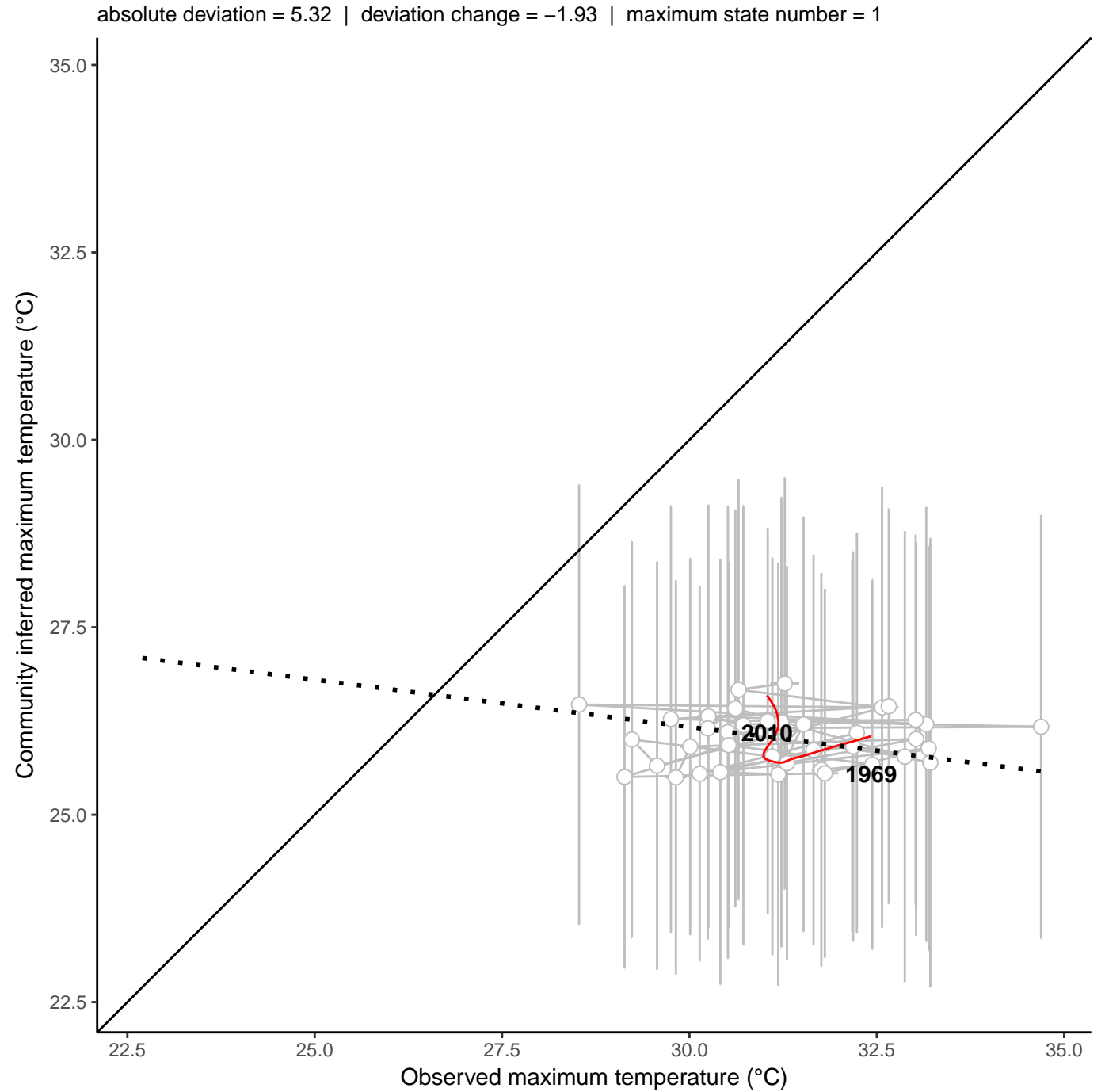
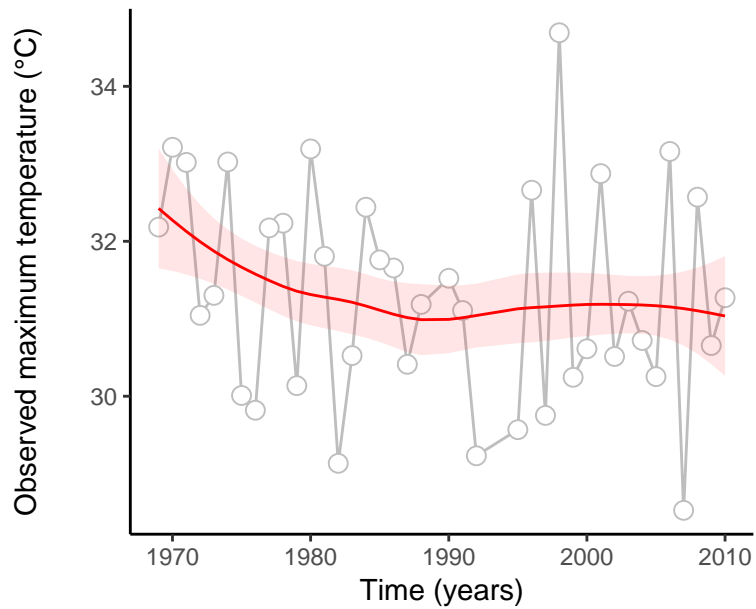
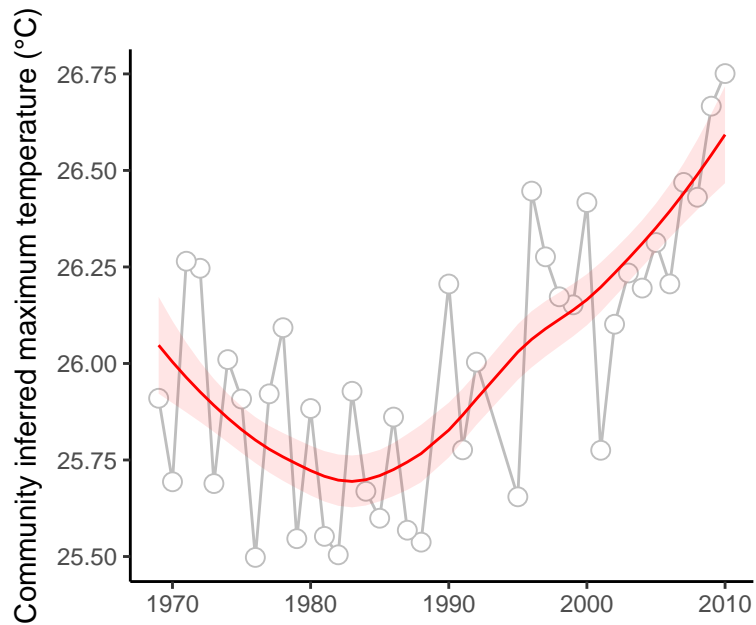

site : 840_91_61

absolute deviation = 1.92 | deviation change = -0.49 | maximum state number = 1

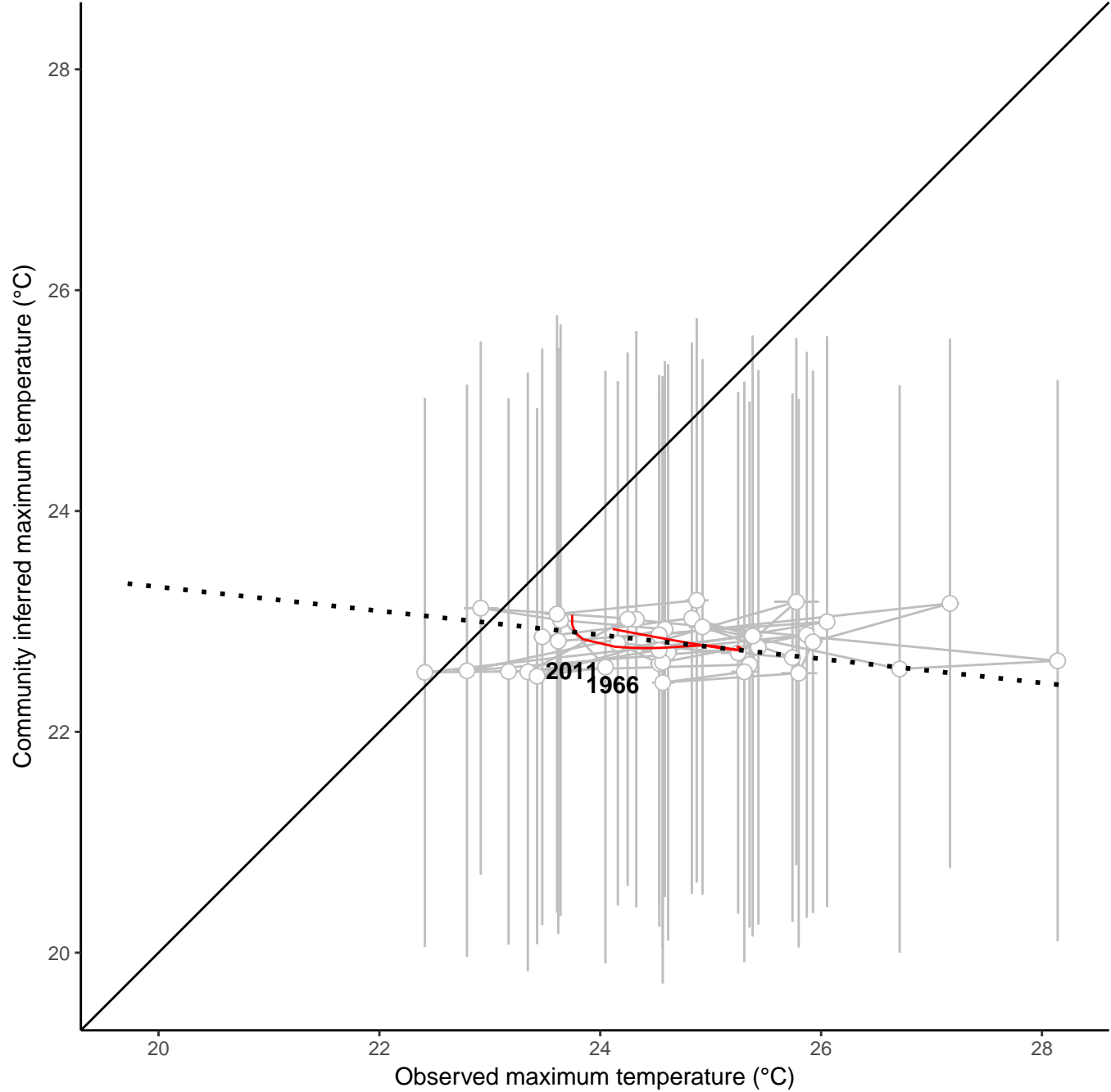
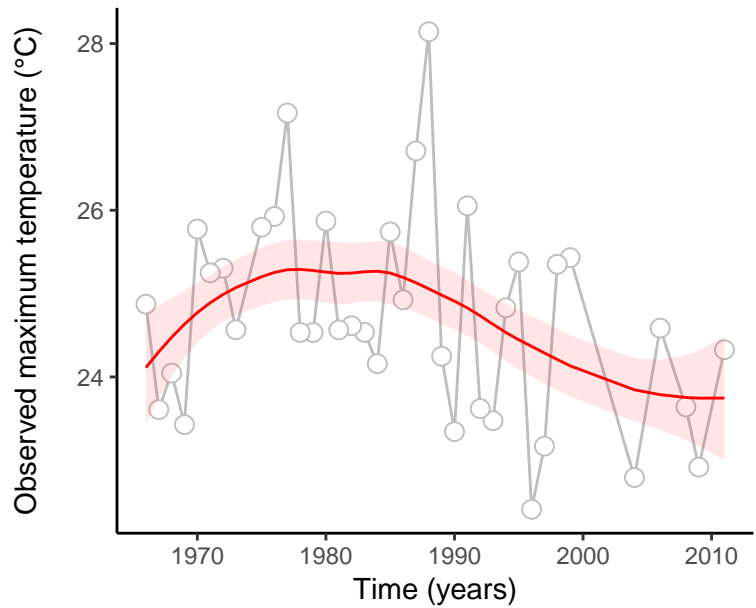
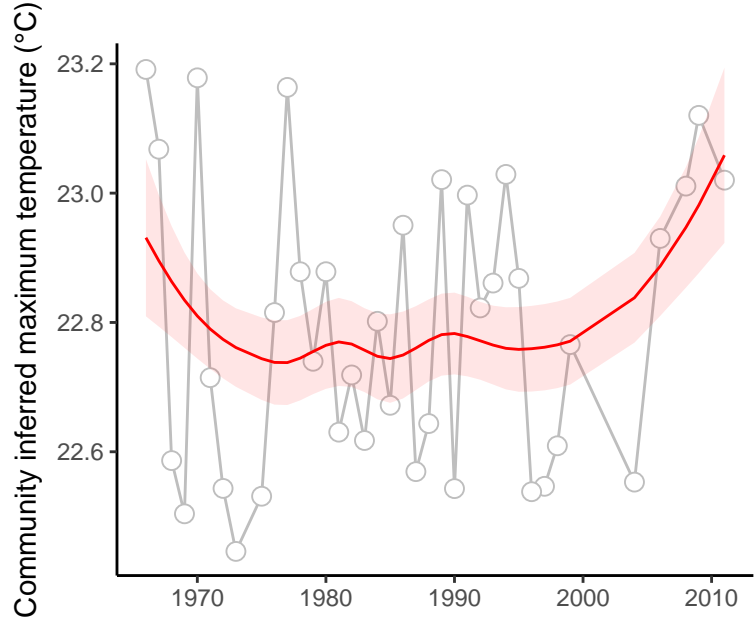

site : 840_14_198

absolute deviation = 0.39 | deviation change = -1.32 | maximum state number = 1

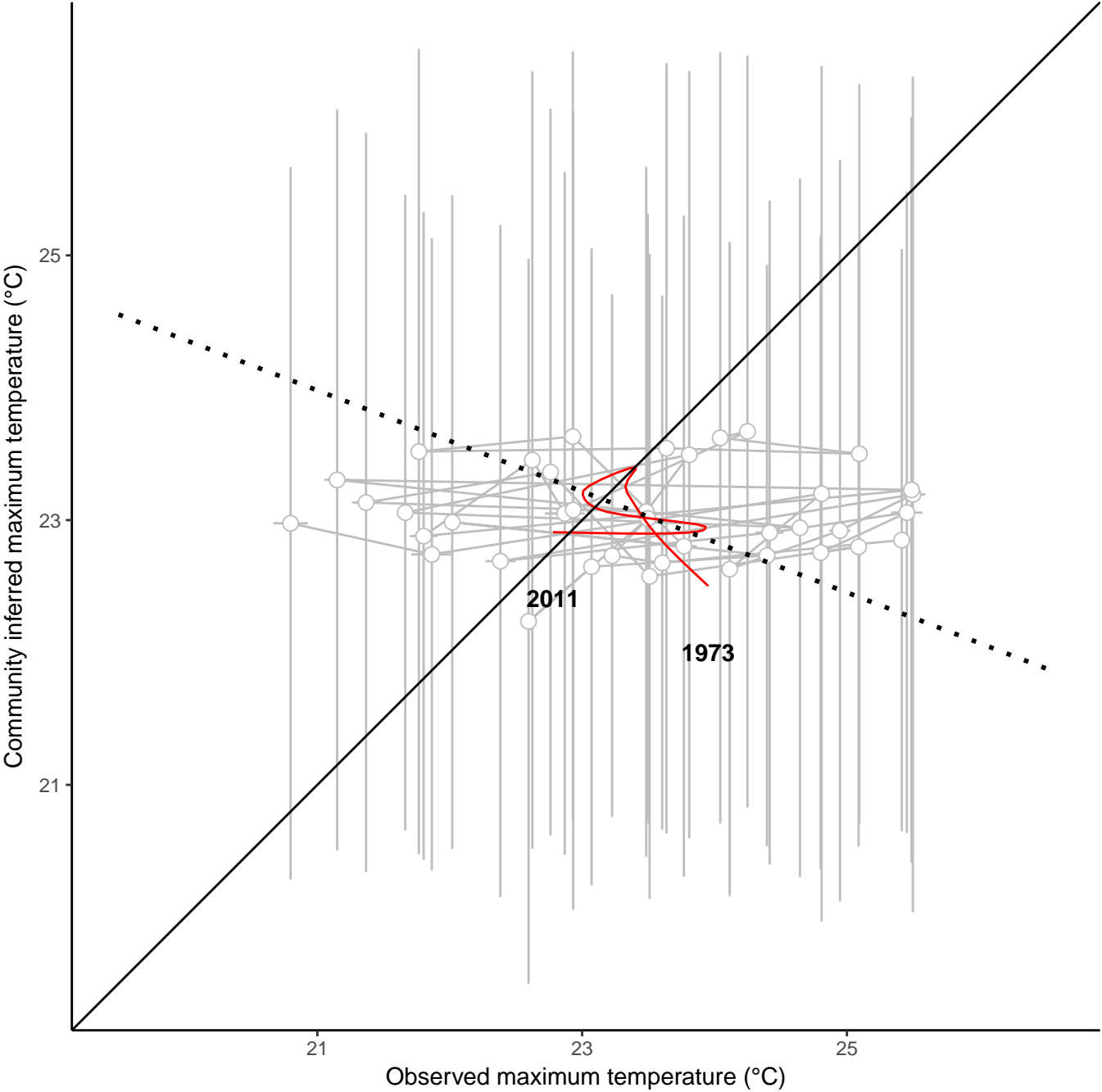
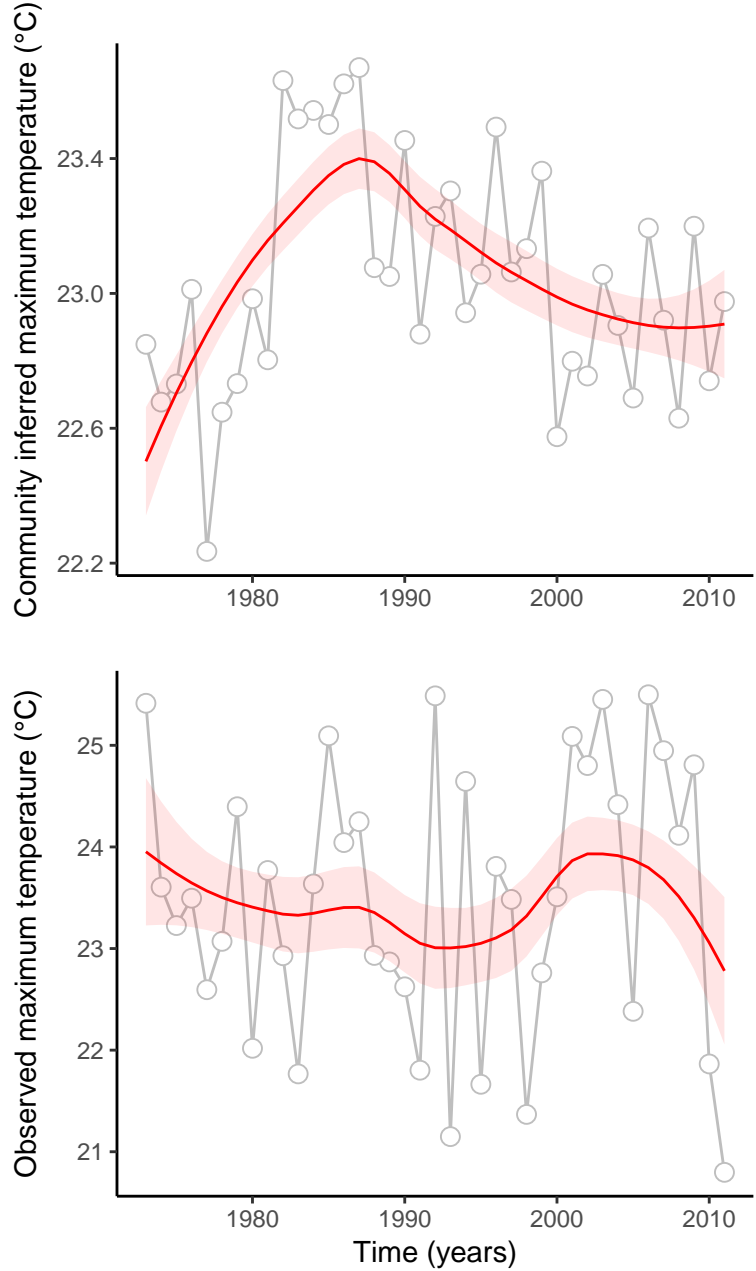

site : 840_34_50

absolute deviation = 4.1 | deviation change = 1.57 | maximum state number = 1

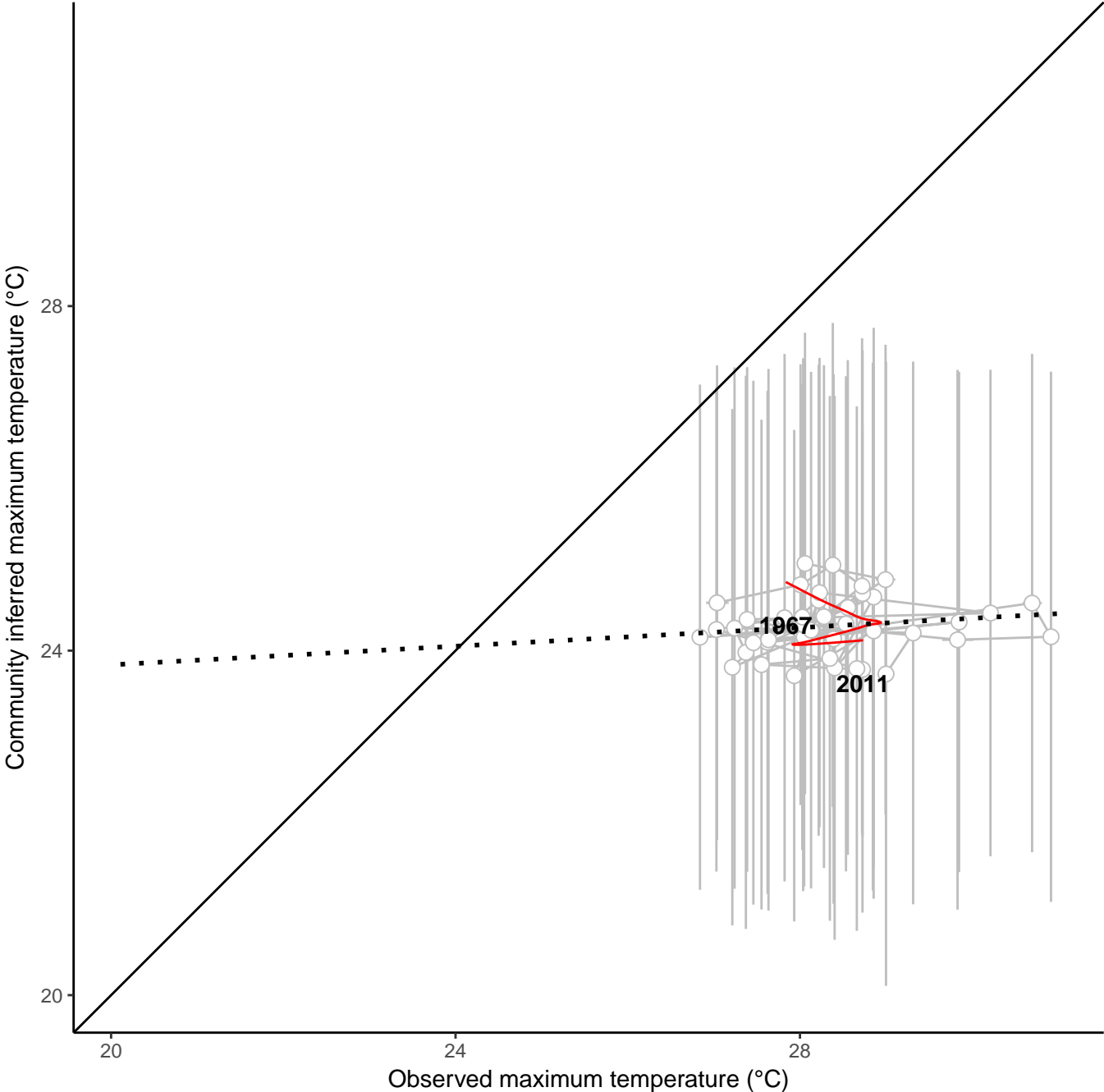
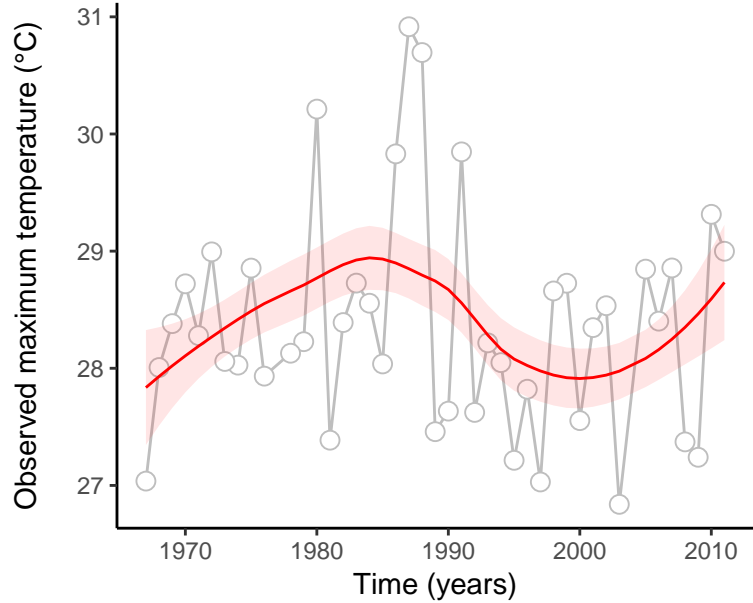
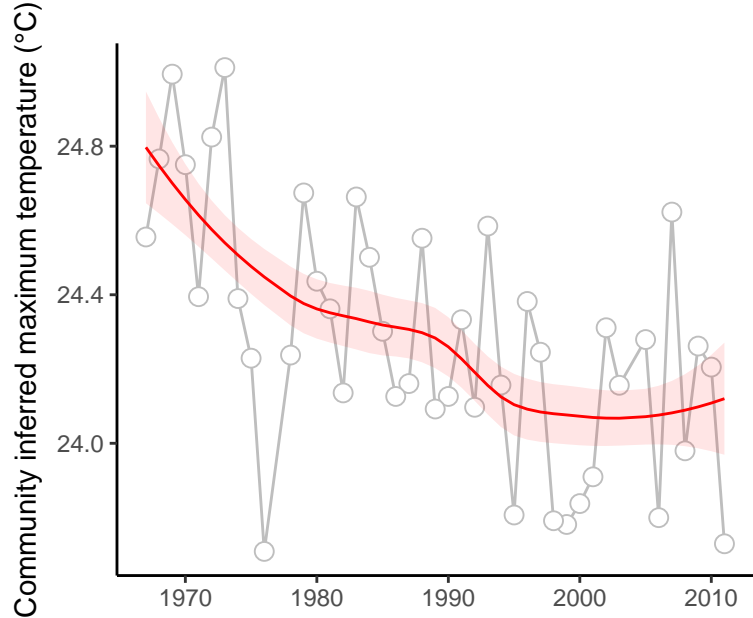

site : 840_34_59

absolute deviation = 4 | deviation change = 1.26 | maximum state number = 1

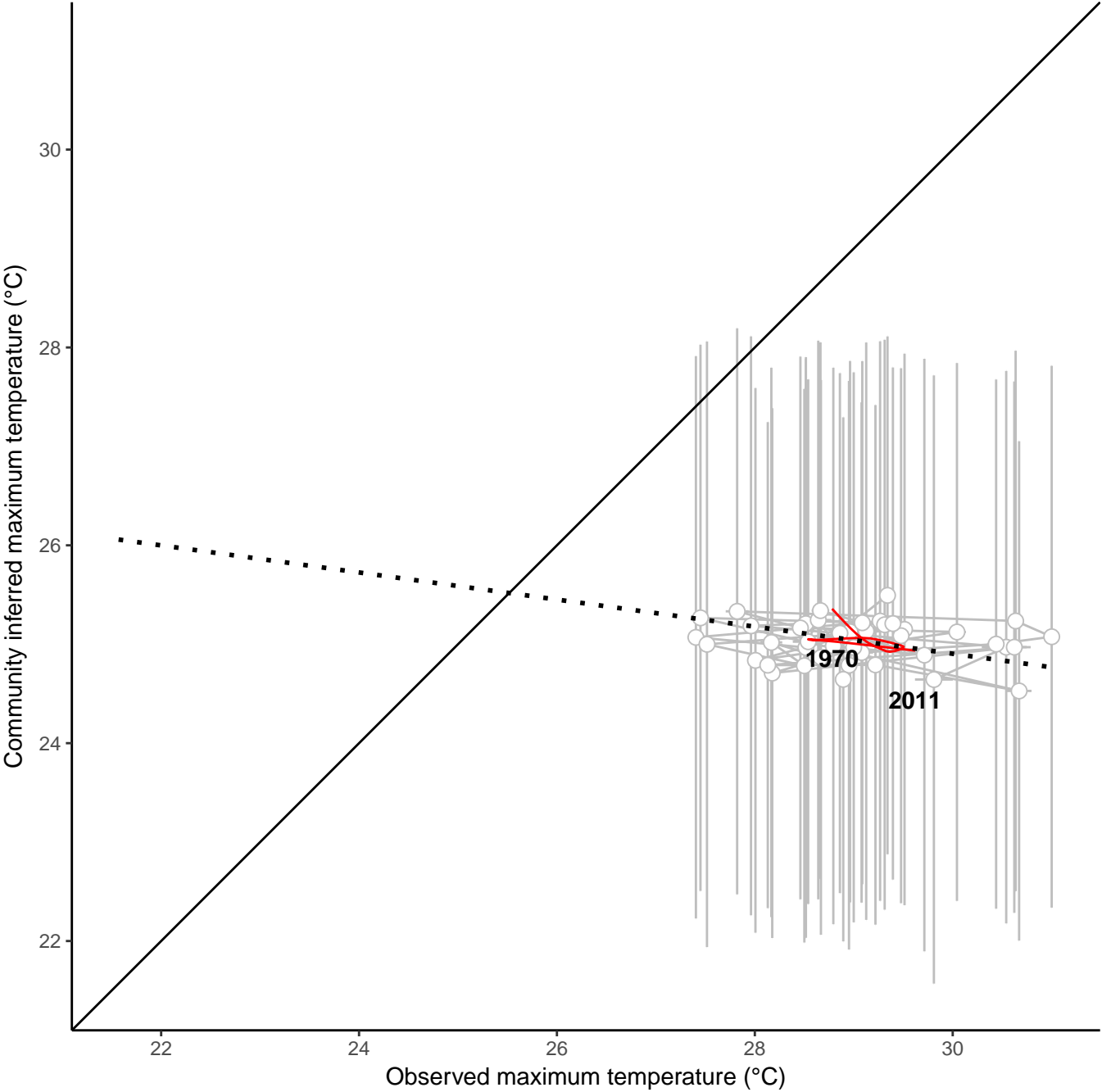
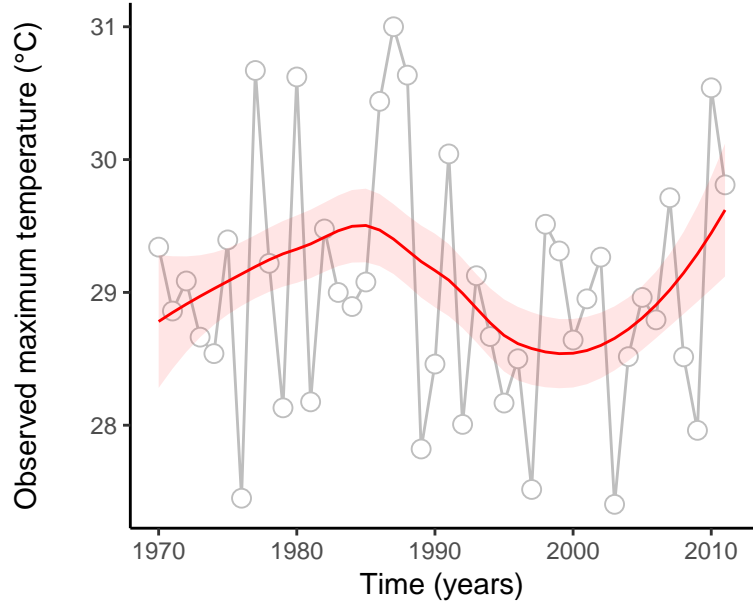
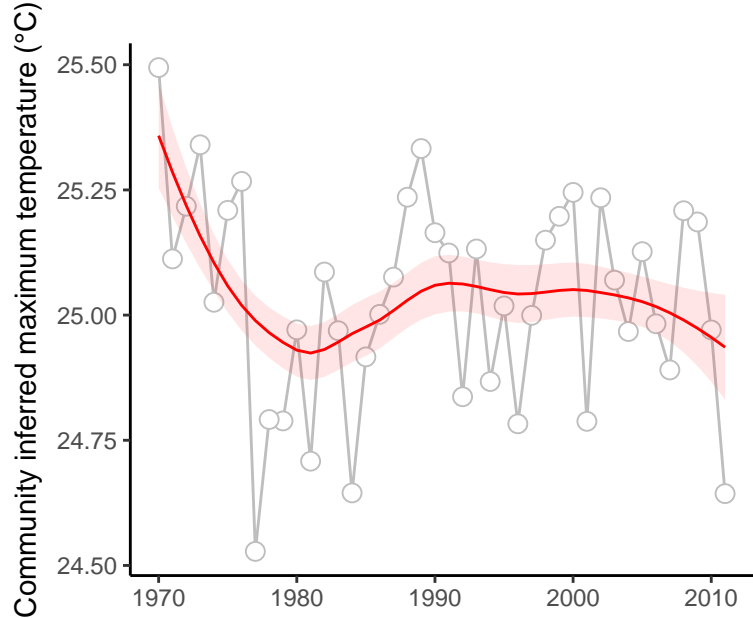

site : 840_36_28

absolute deviation = 3.55 | deviation change = 0.99 | maximum state number = 1

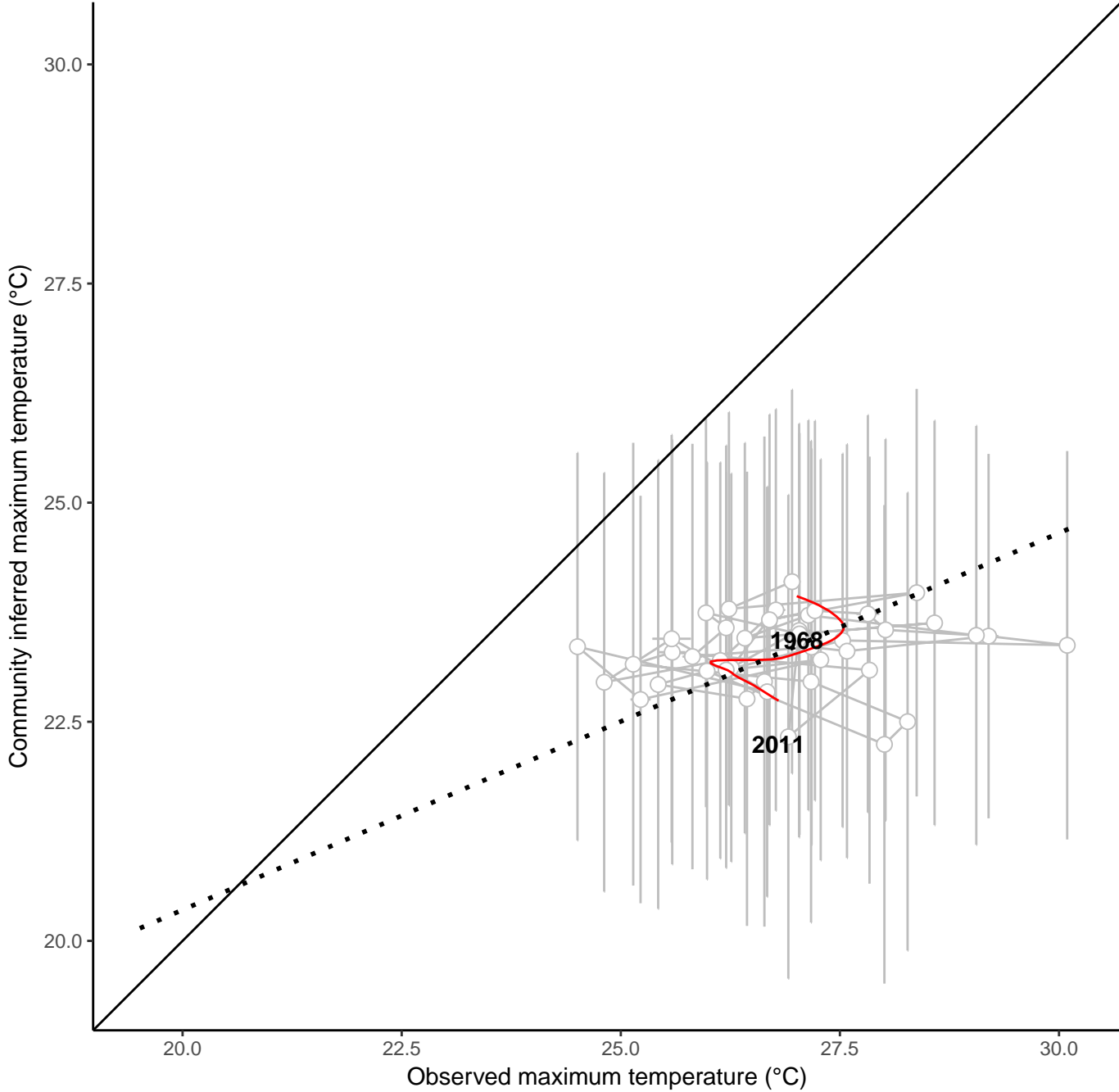
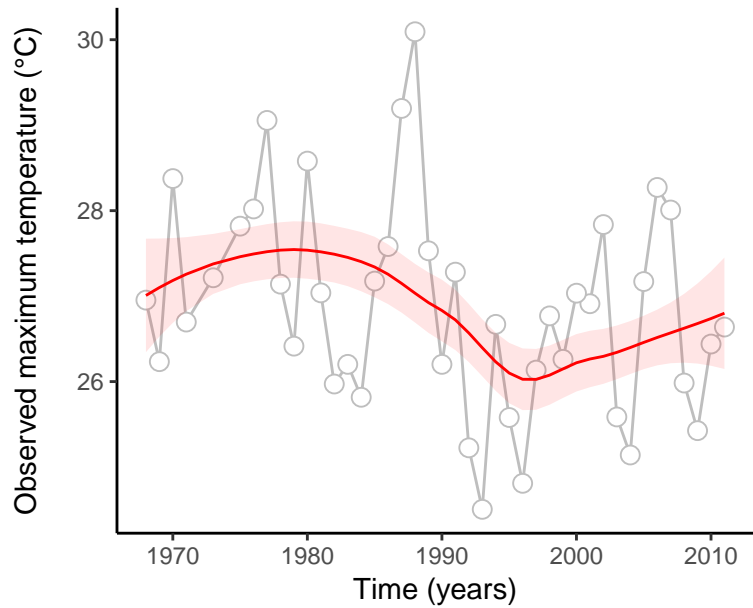
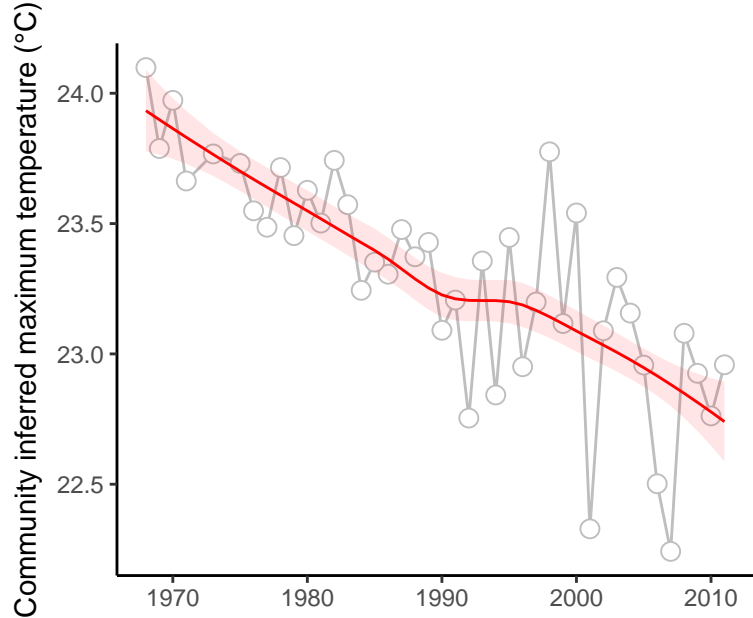

site : 840_38_14

absolute deviation = 2.63 | deviation change = 1.32 | maximum state number = 1

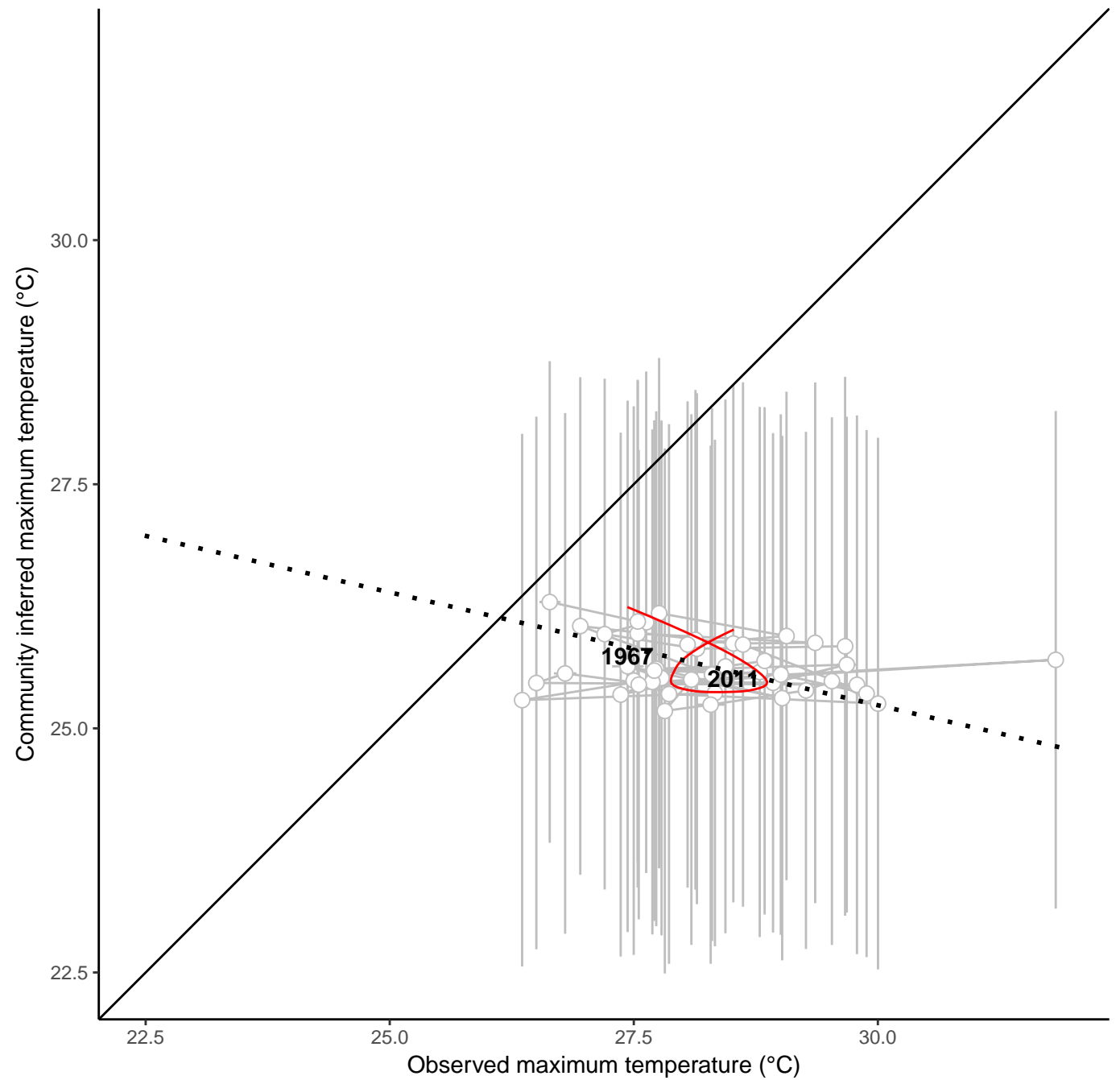
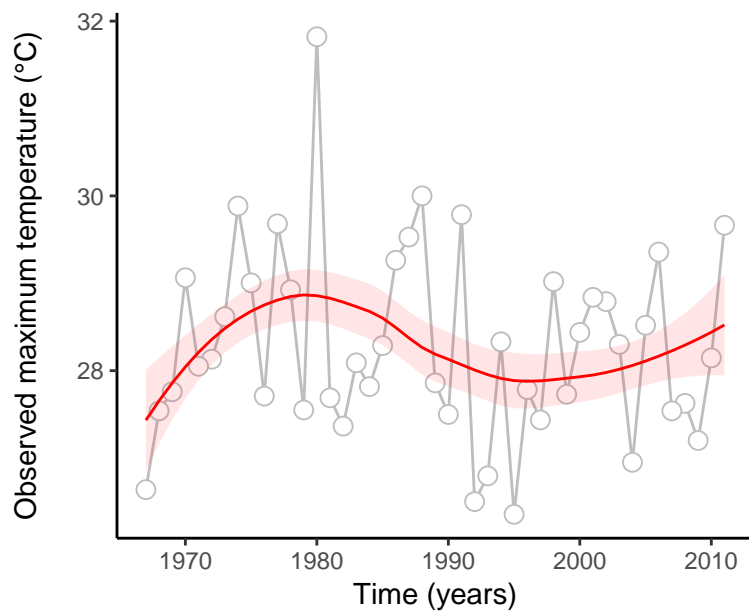
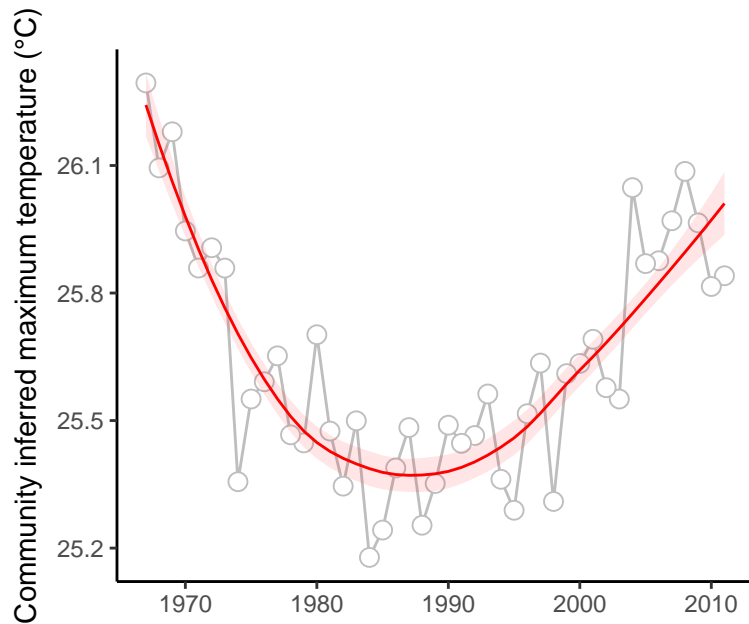

site : 840_38_15

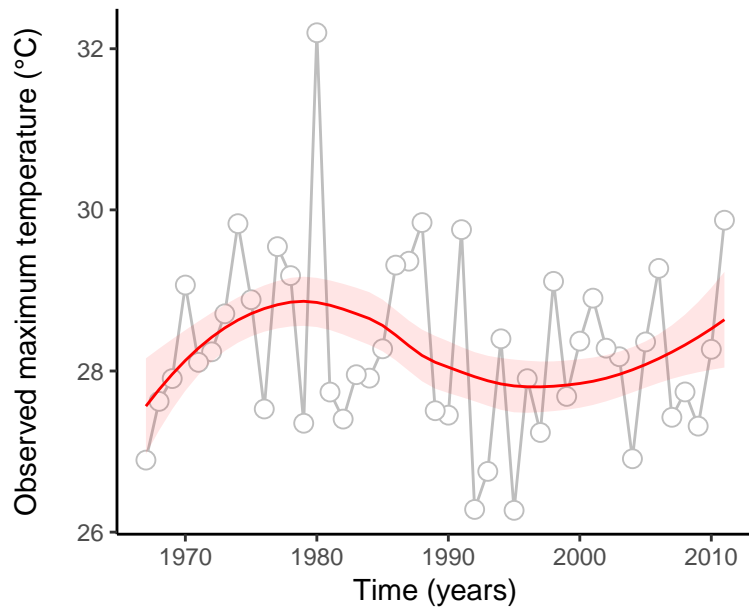
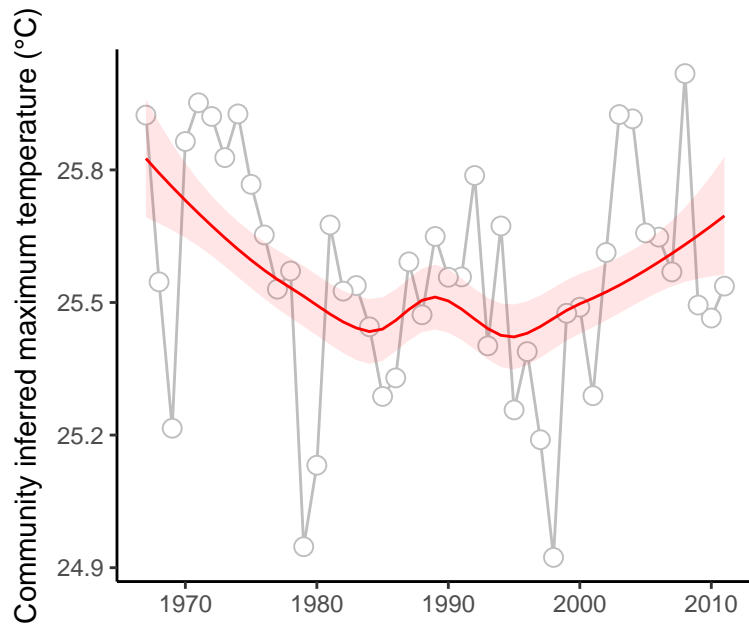

absolute deviation = 2.7 | deviation change = 1.2 | maximum state number = 1

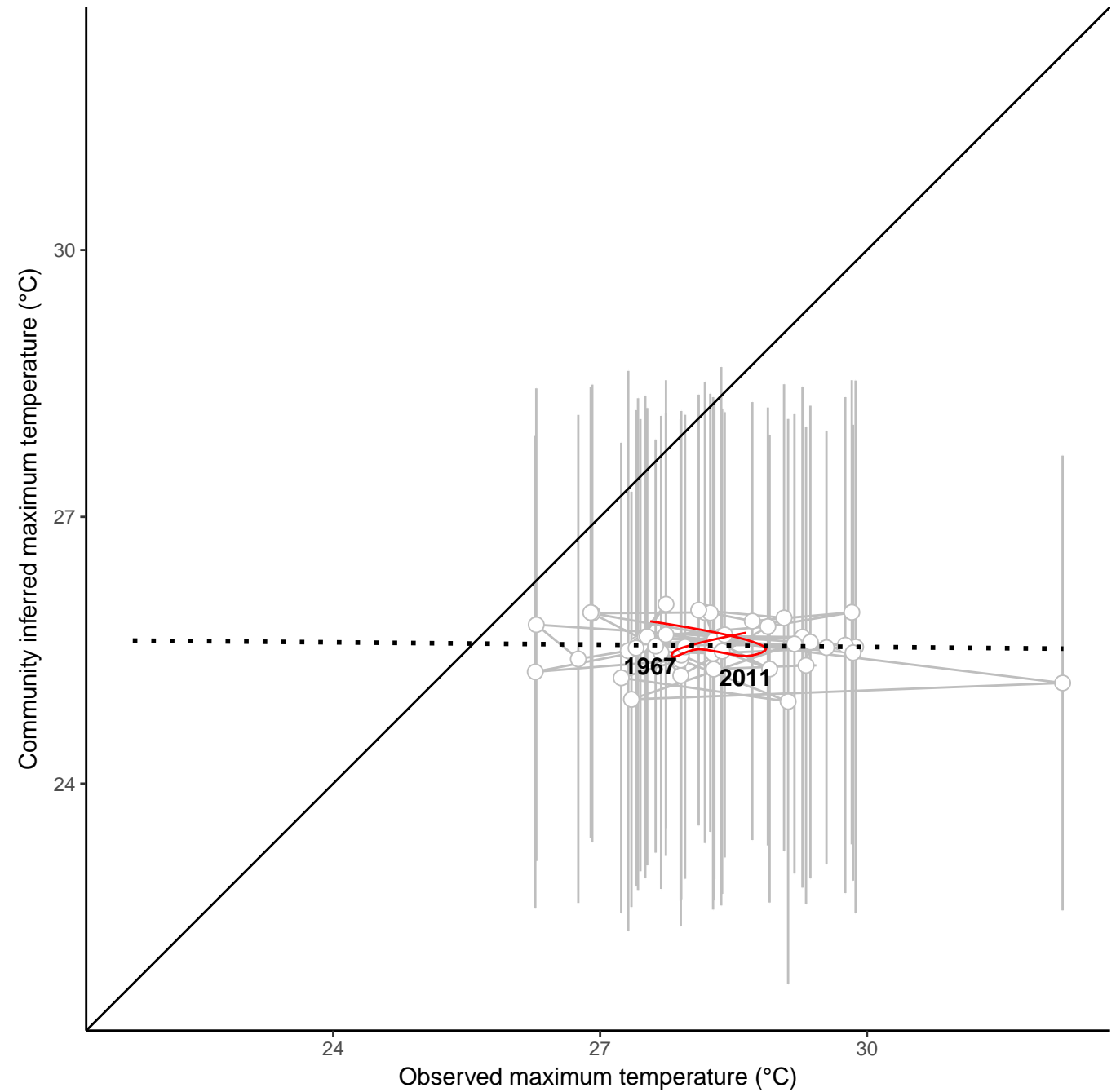

site : 840_60_6

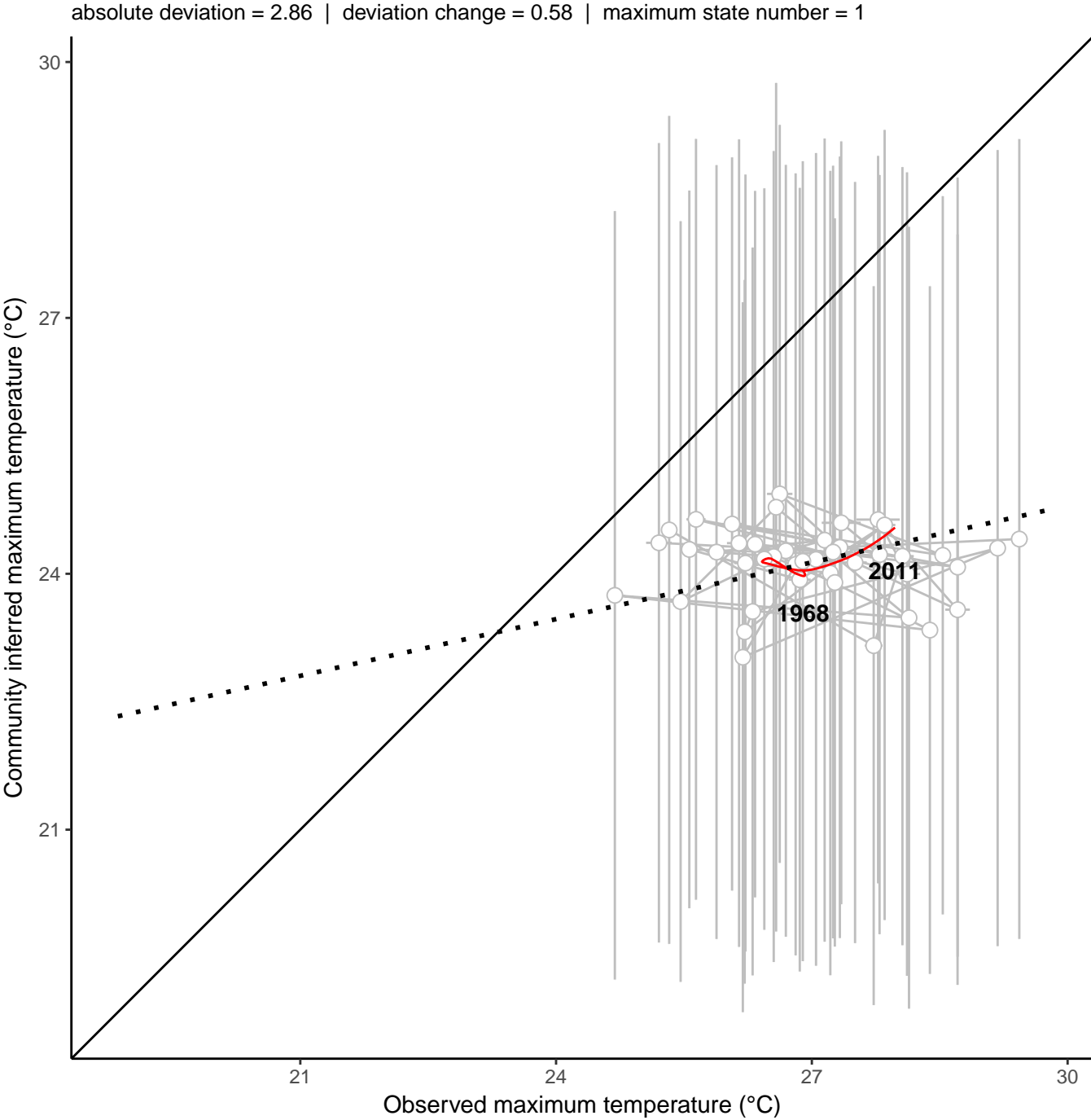
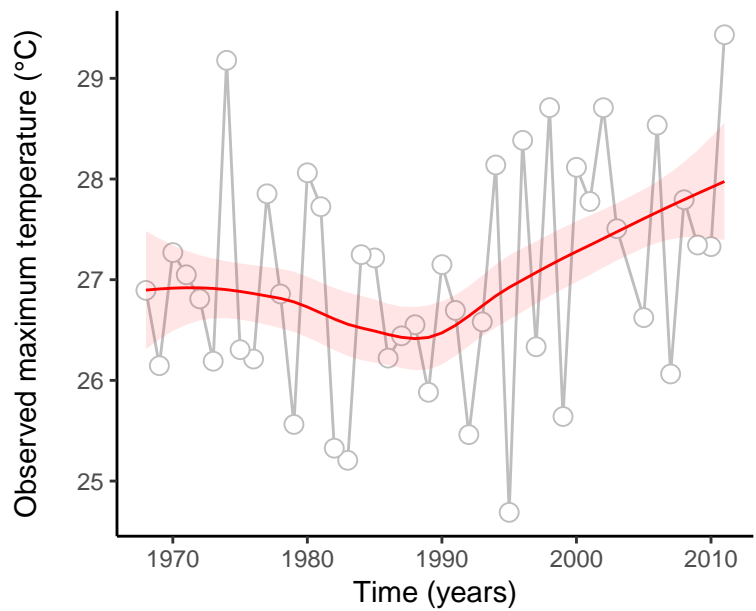
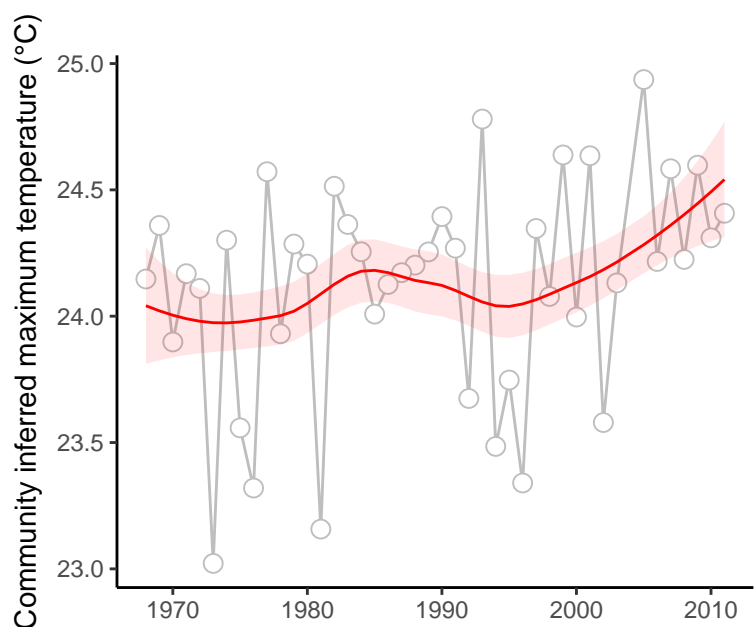

site : 840_61_32

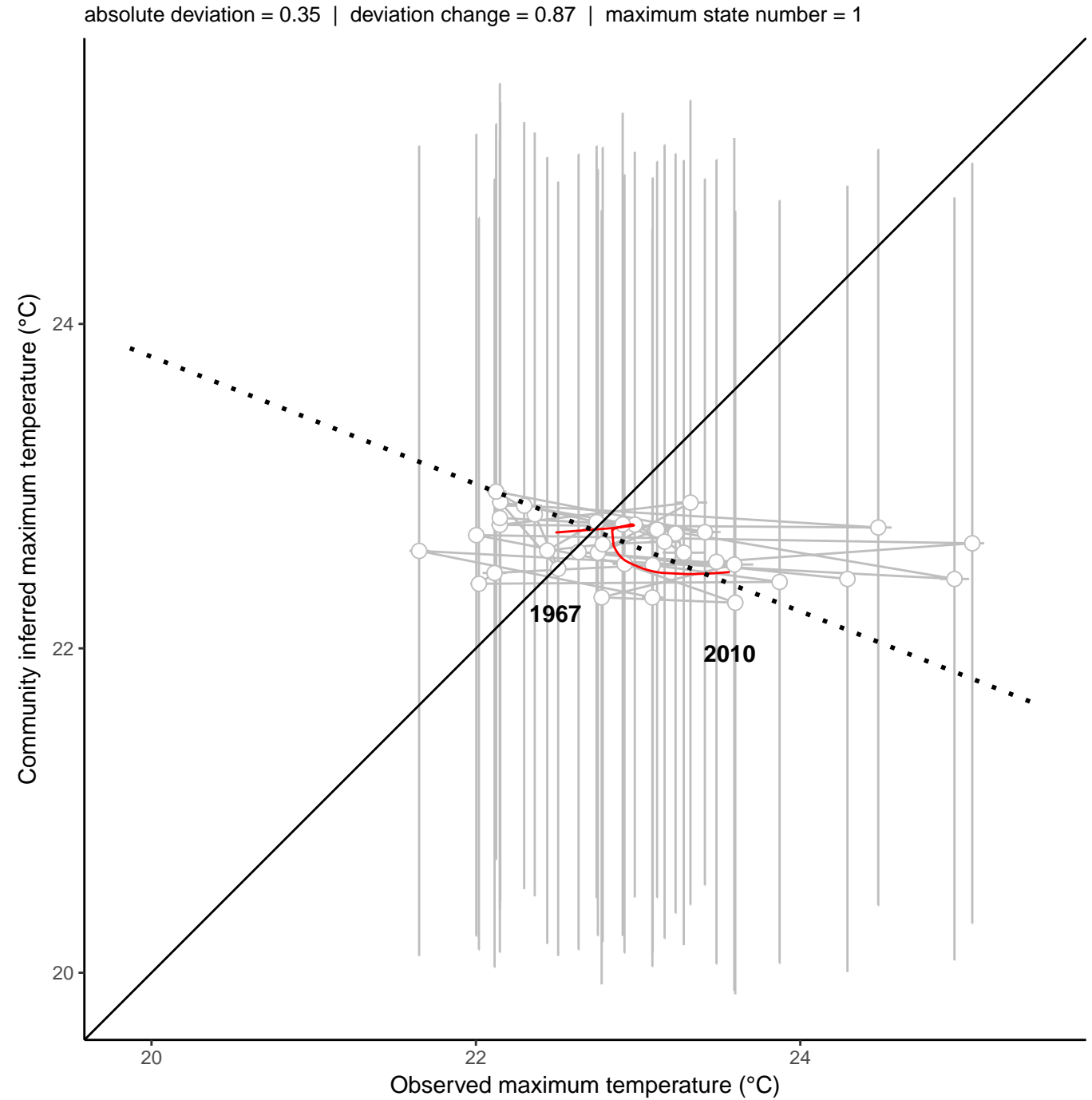
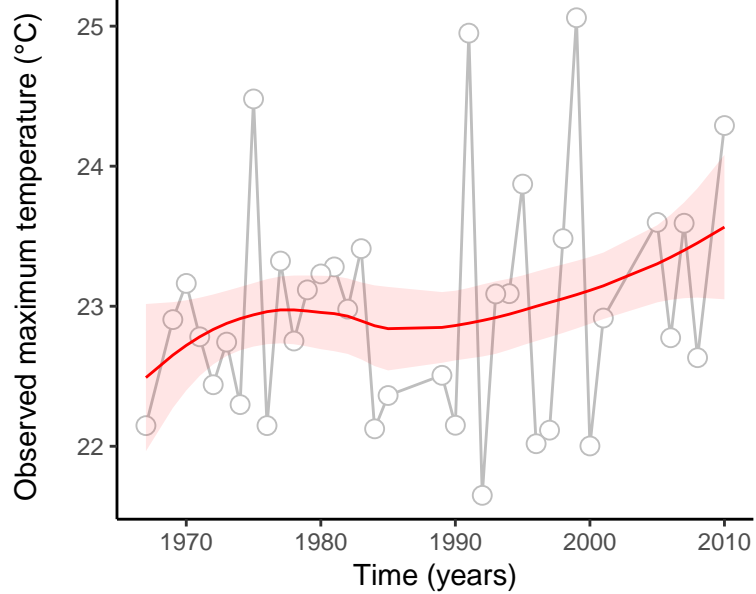
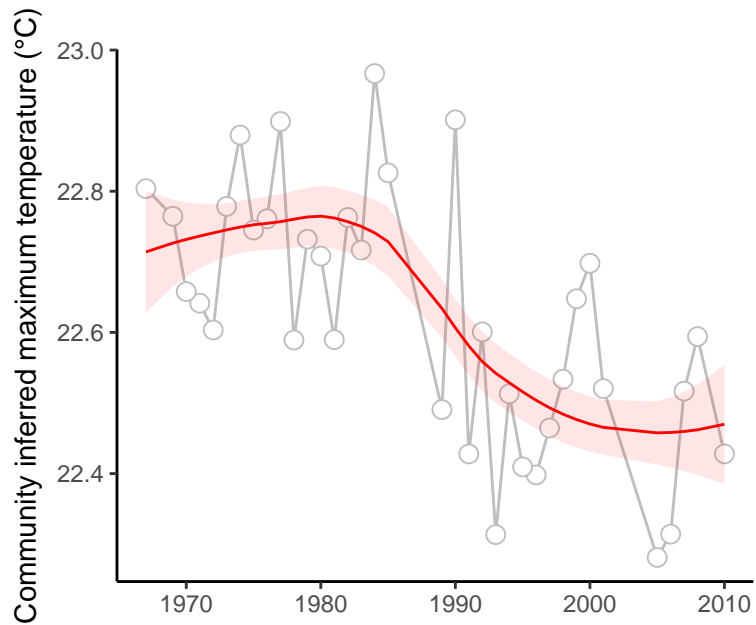

site : 840_61_47

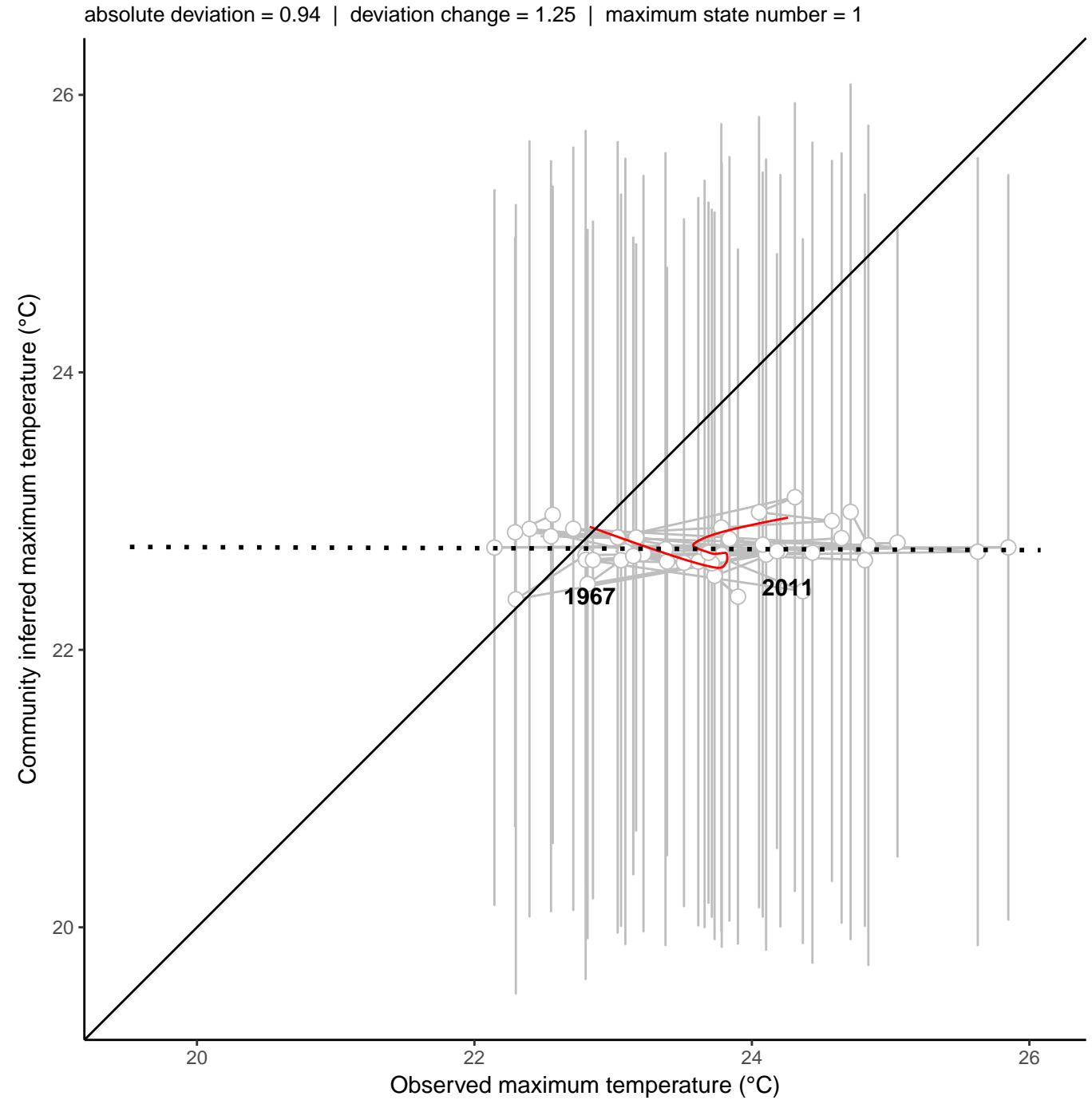
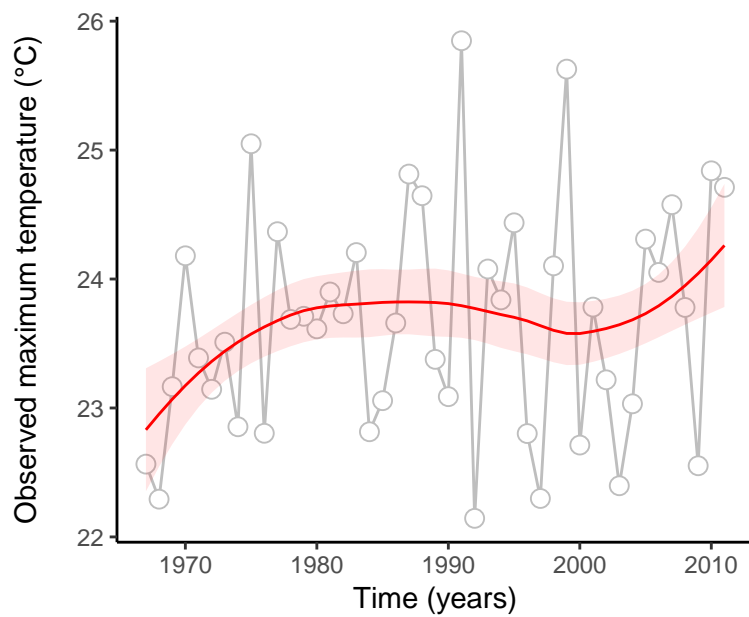
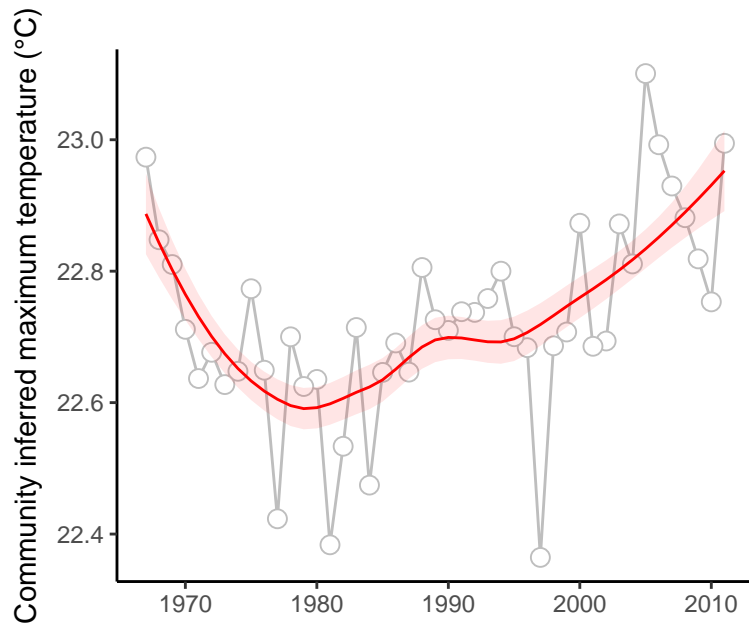

site : 840_82_1

absolute deviation = 4.57 | deviation change = 0.24 | maximum state number = 1

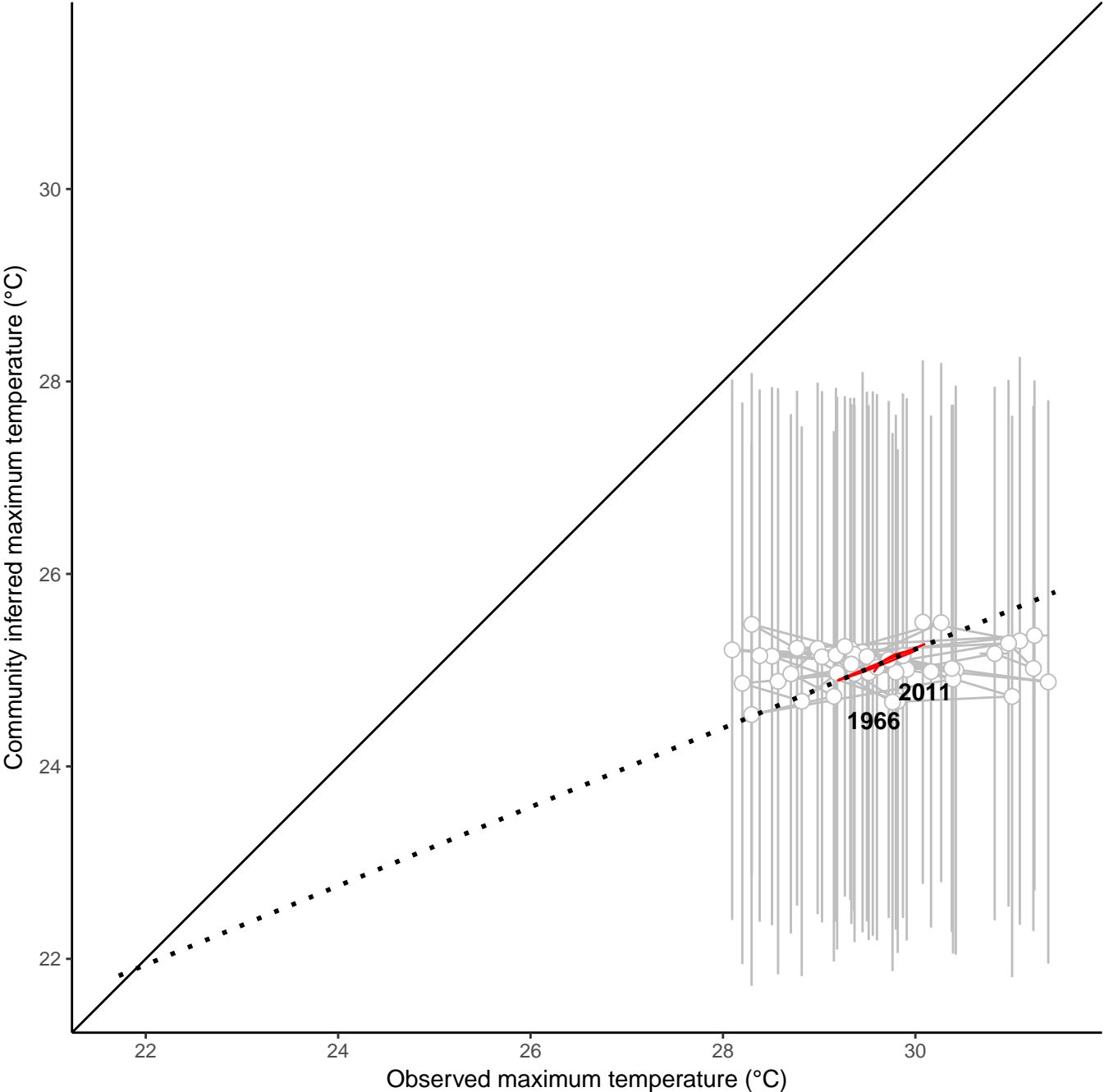
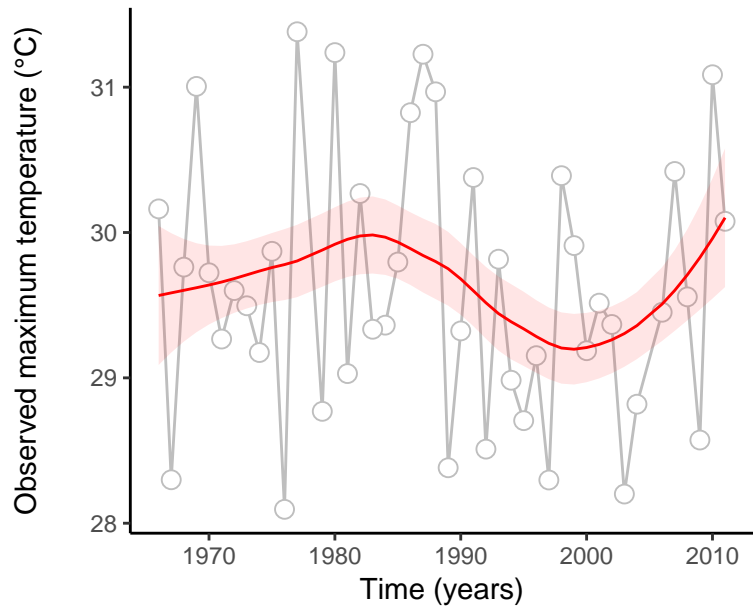
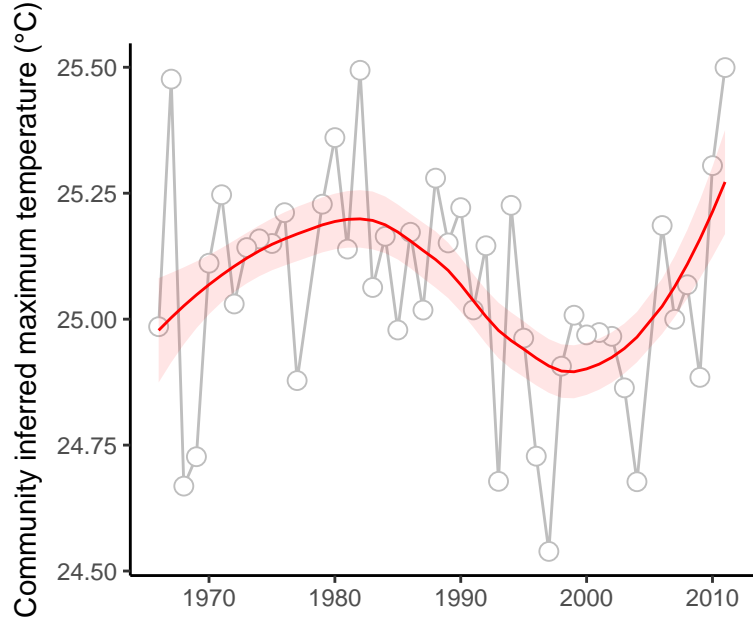

site : 840_88_28

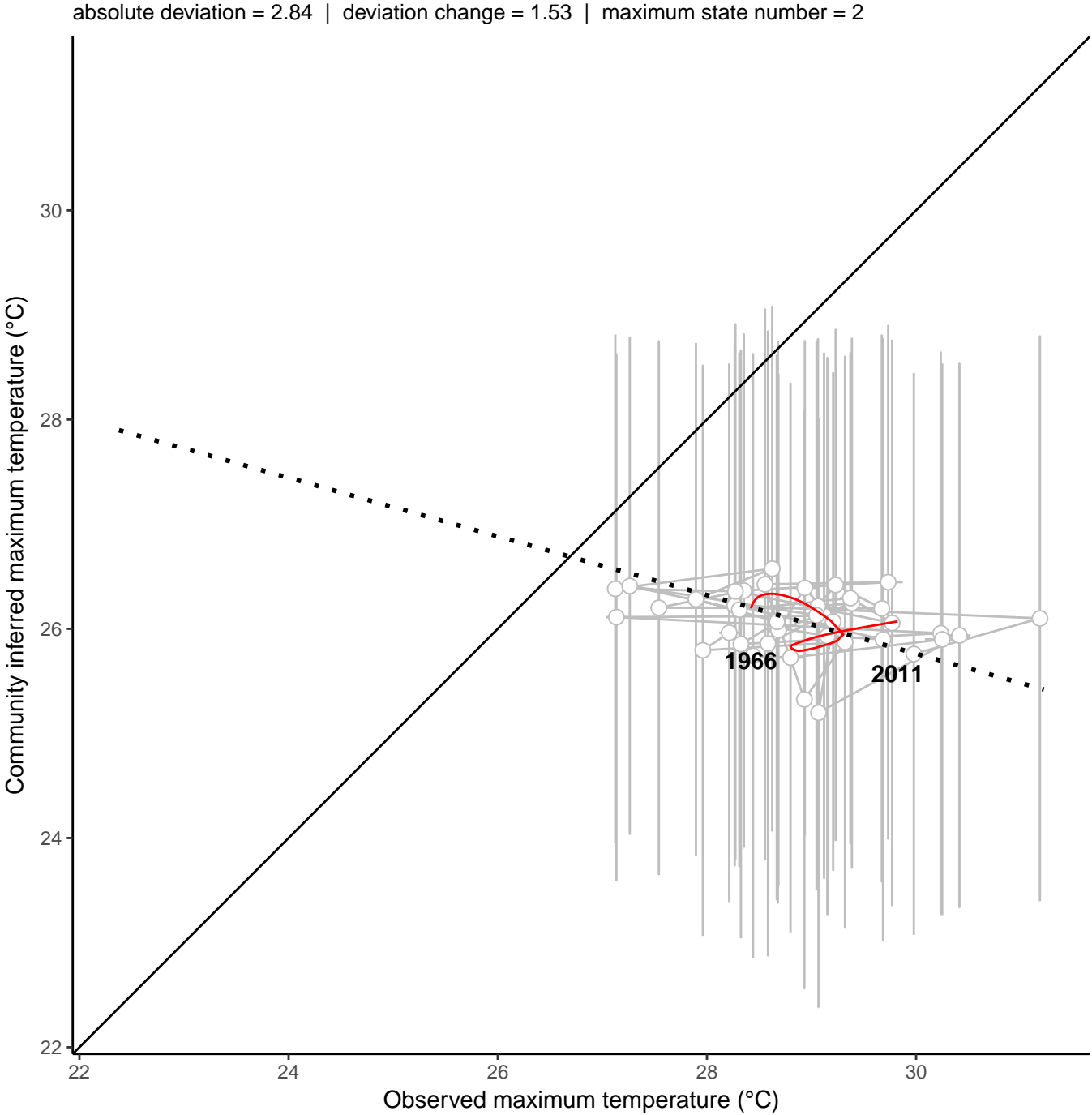
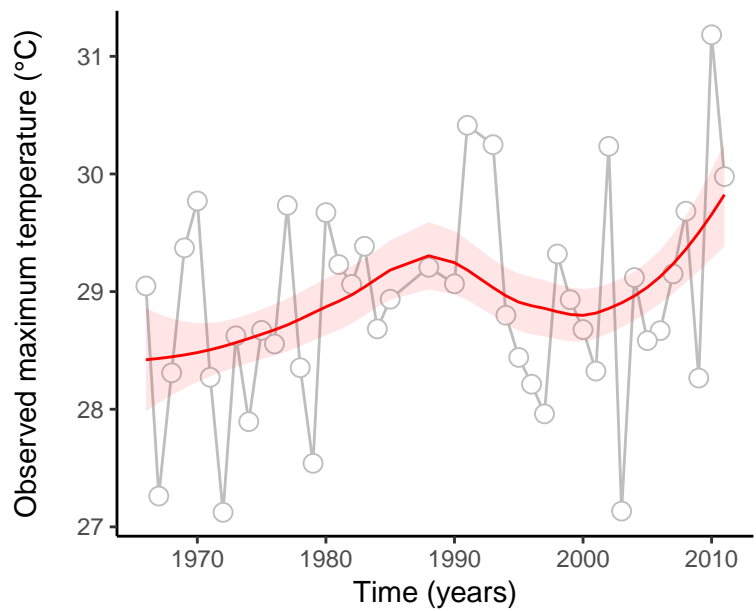
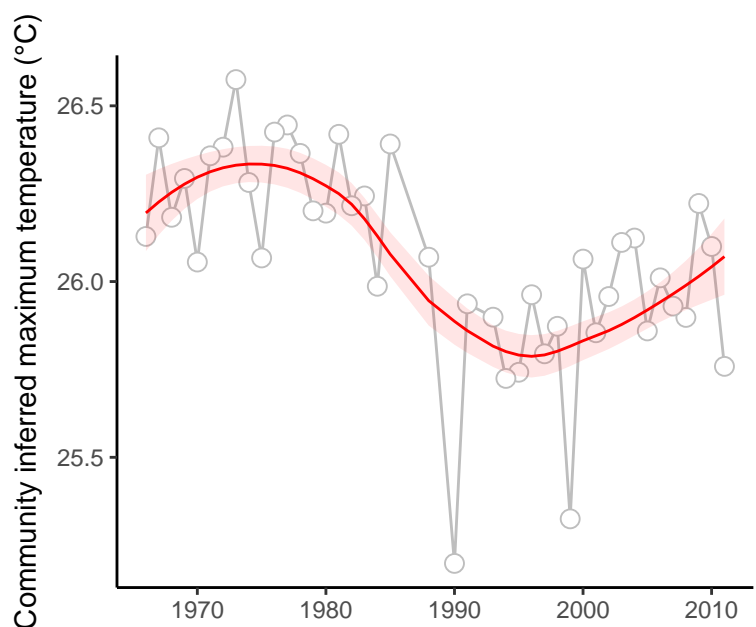

site : 840_88_43

absolute deviation = 3.78 | deviation change = 1.83 | maximum state number = 1

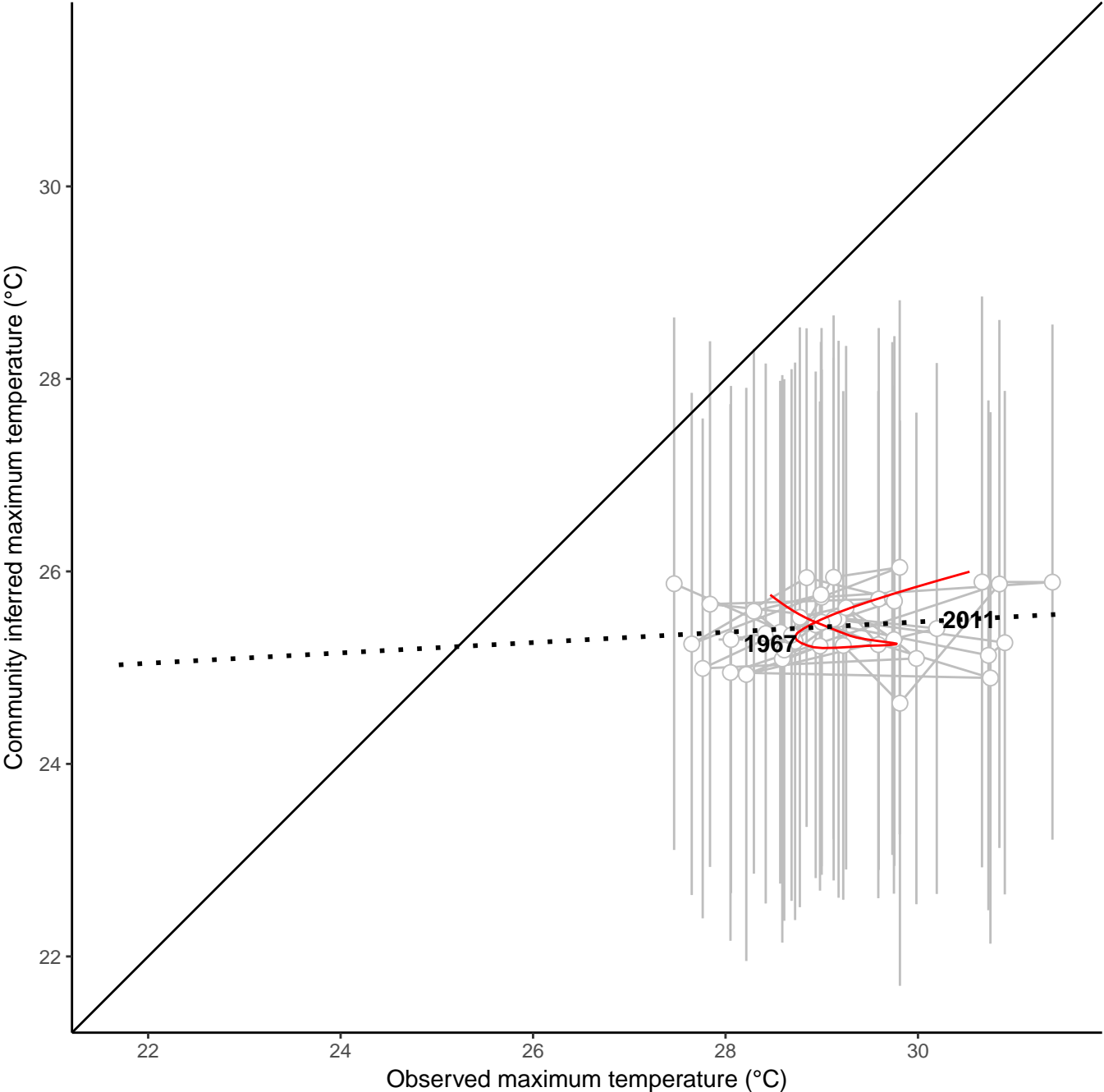
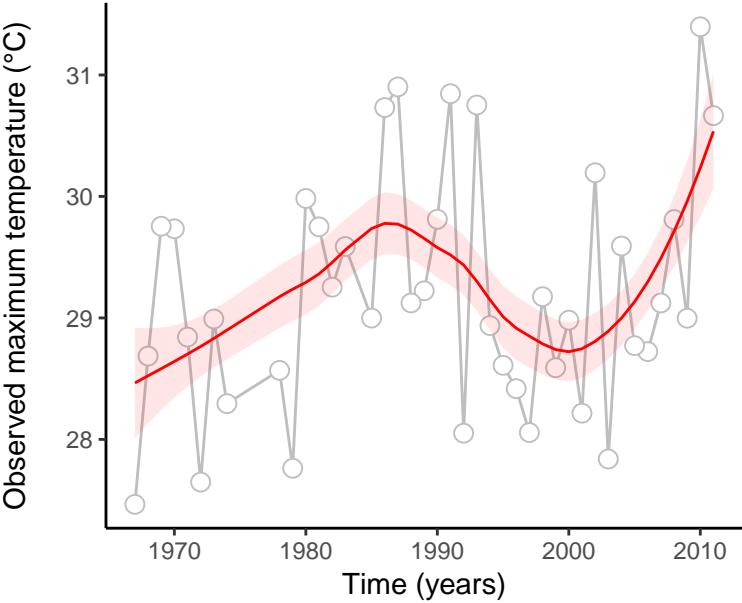
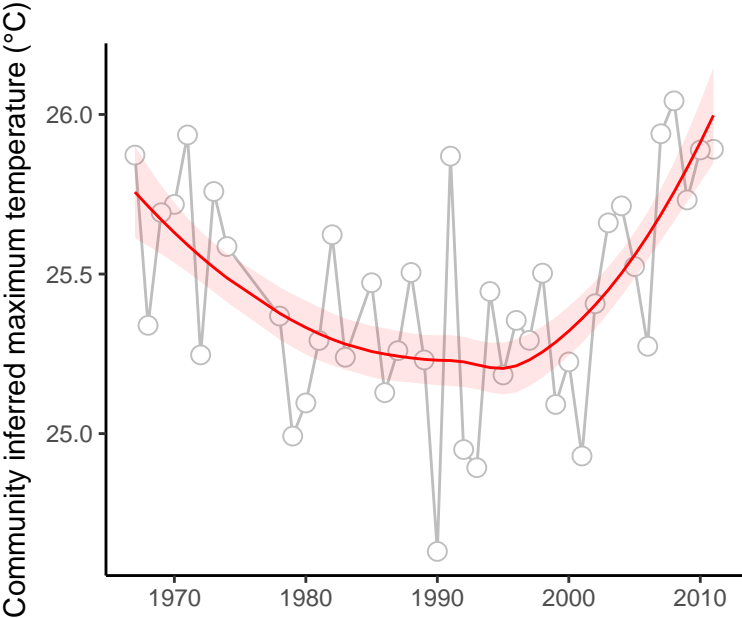

site : 840_27_36

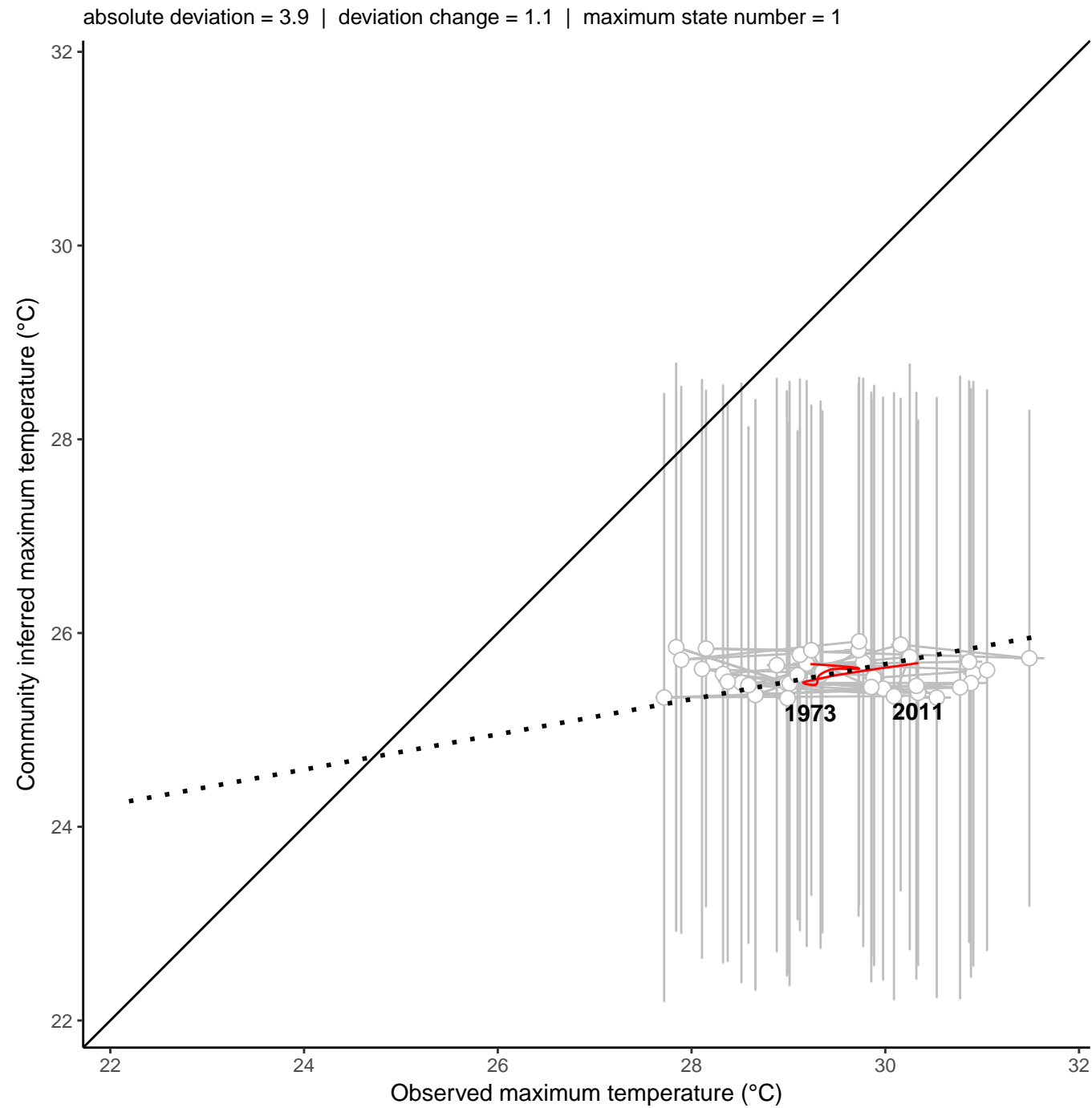
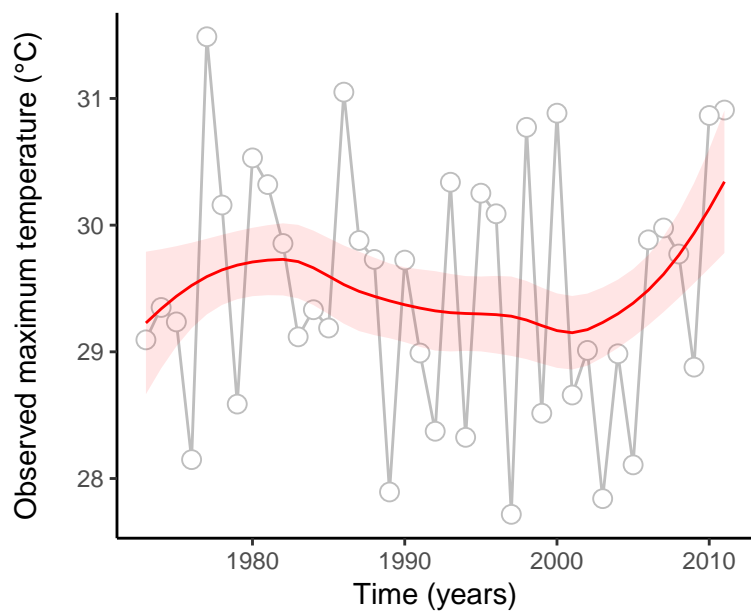
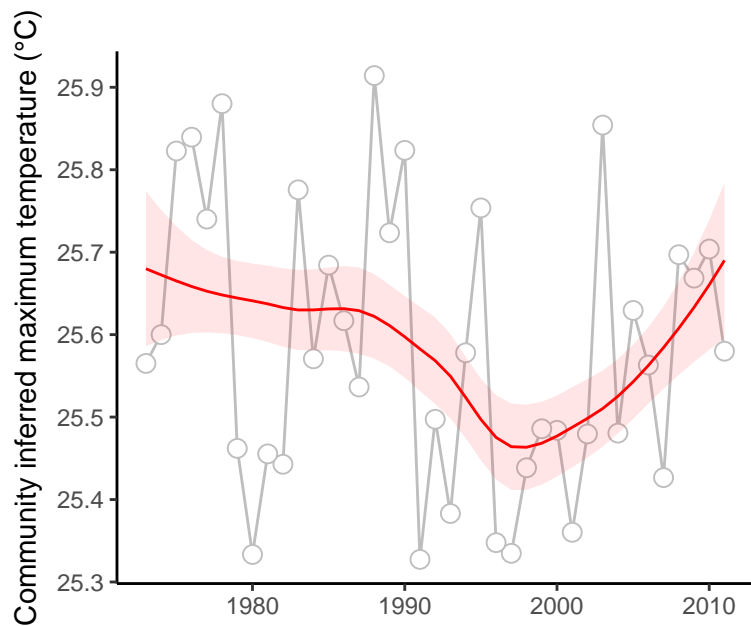

site : 840_36_1

absolute deviation = 2.91 | deviation change = 1.64 | maximum state number = 1

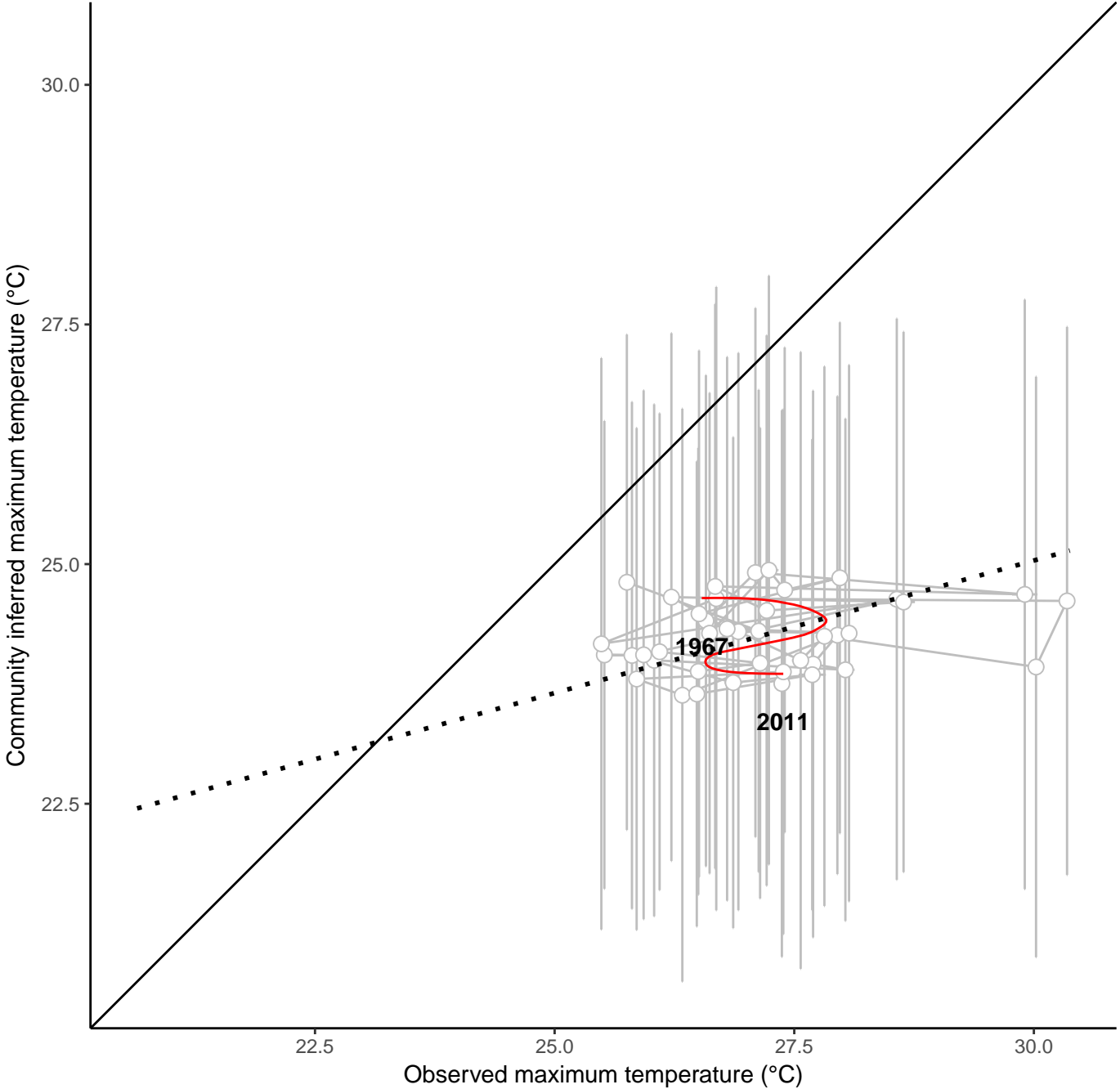
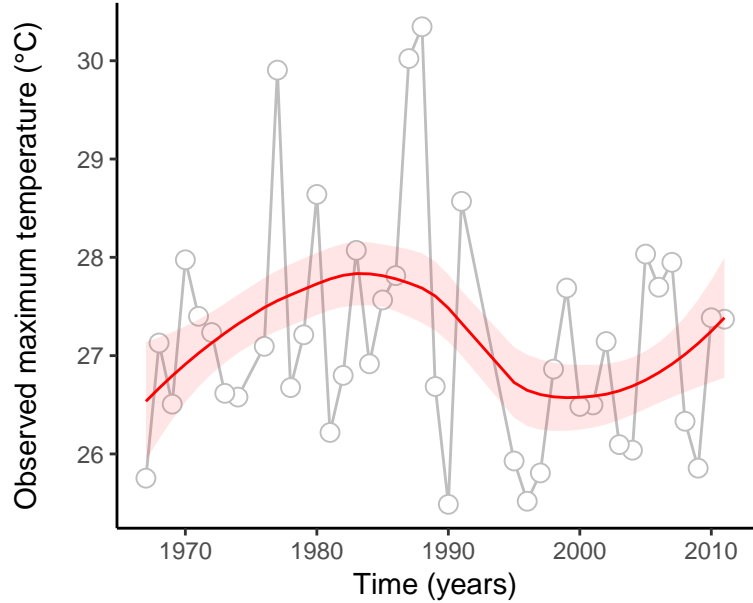
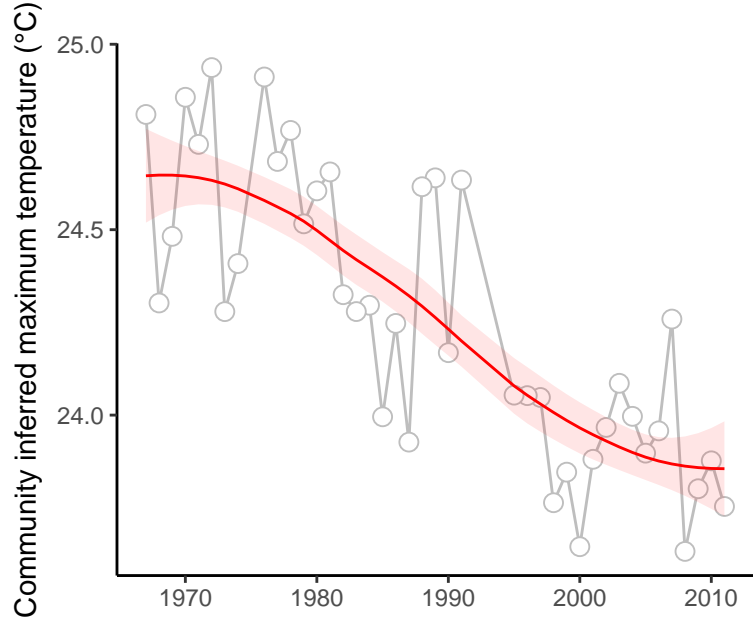

site : 840_42_23

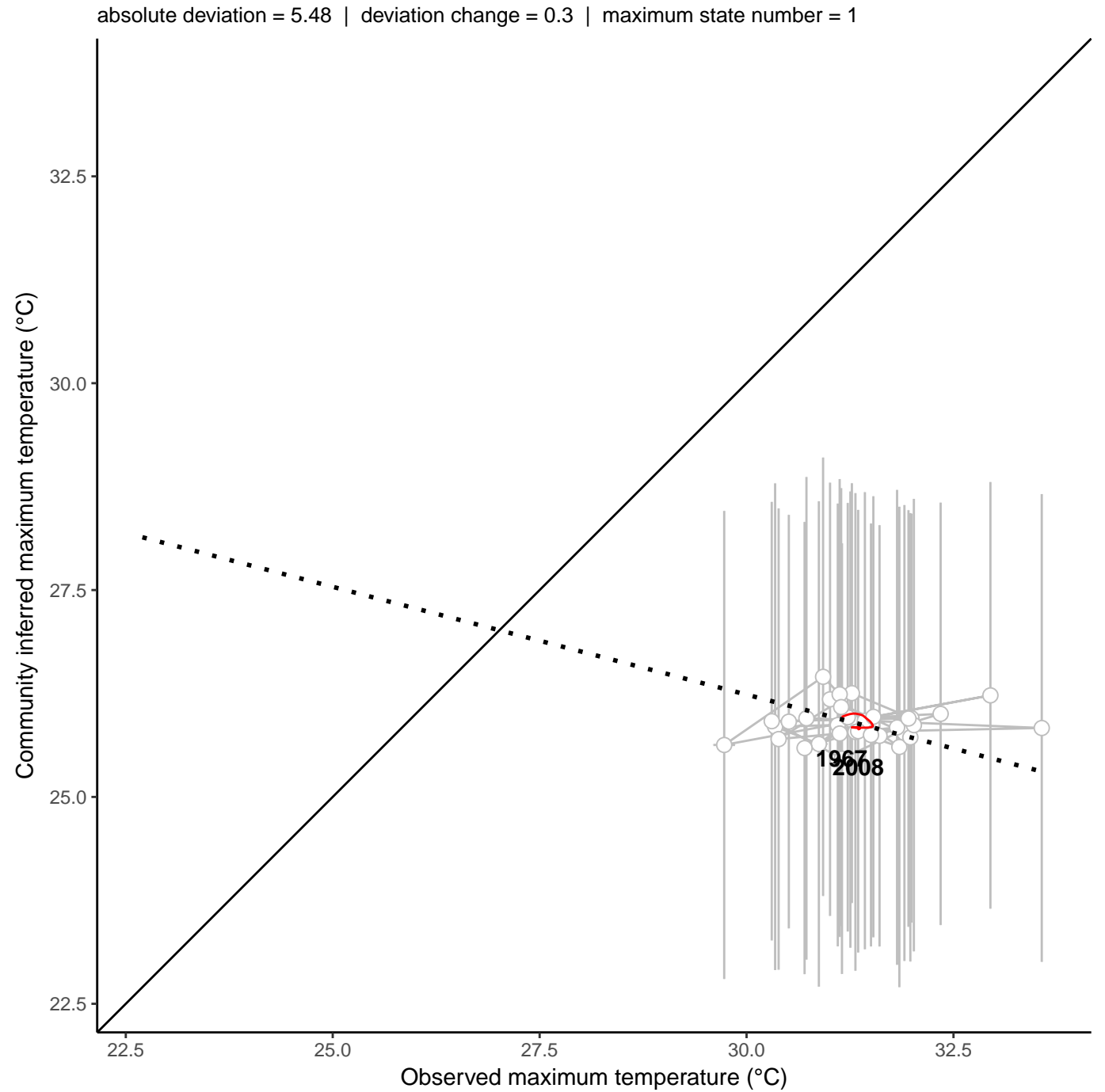
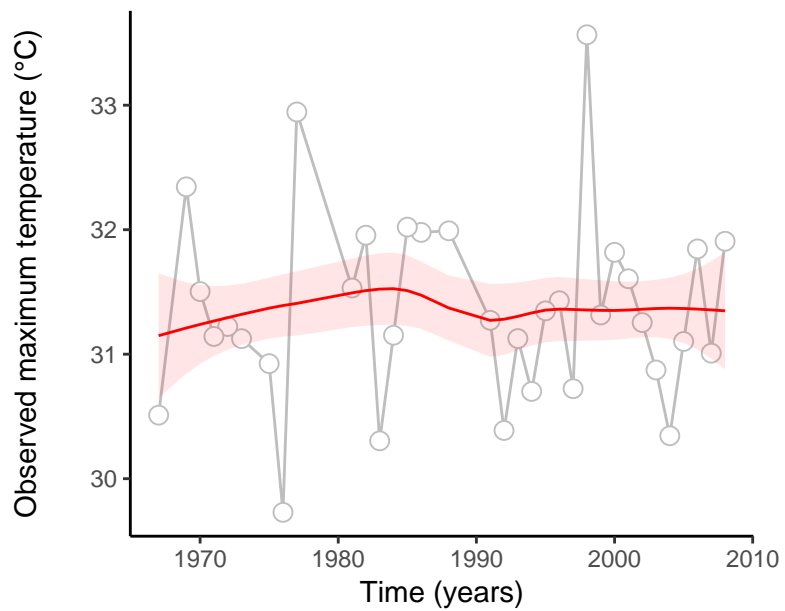
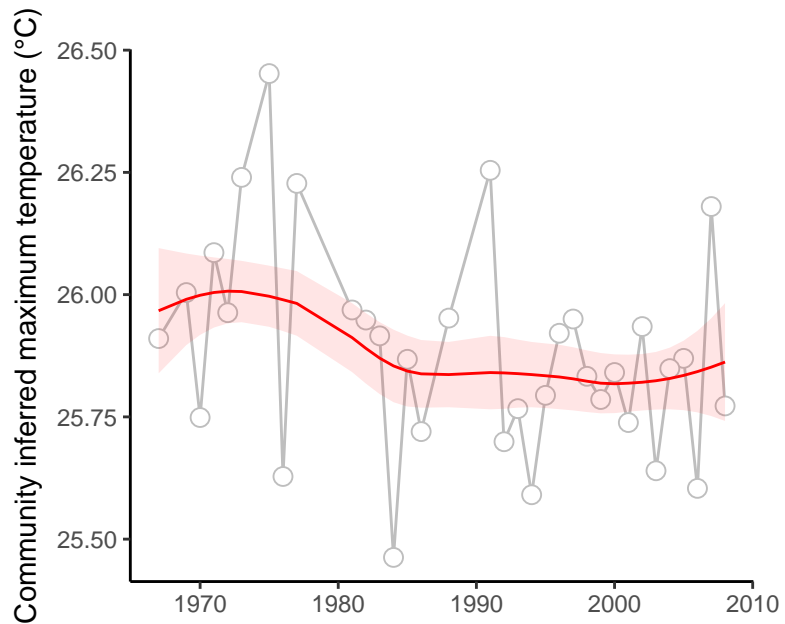

site : 840_46_35

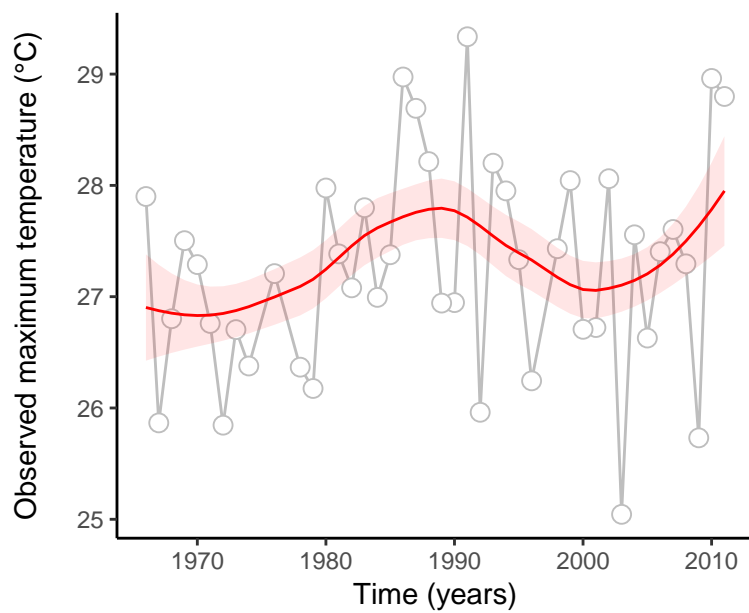
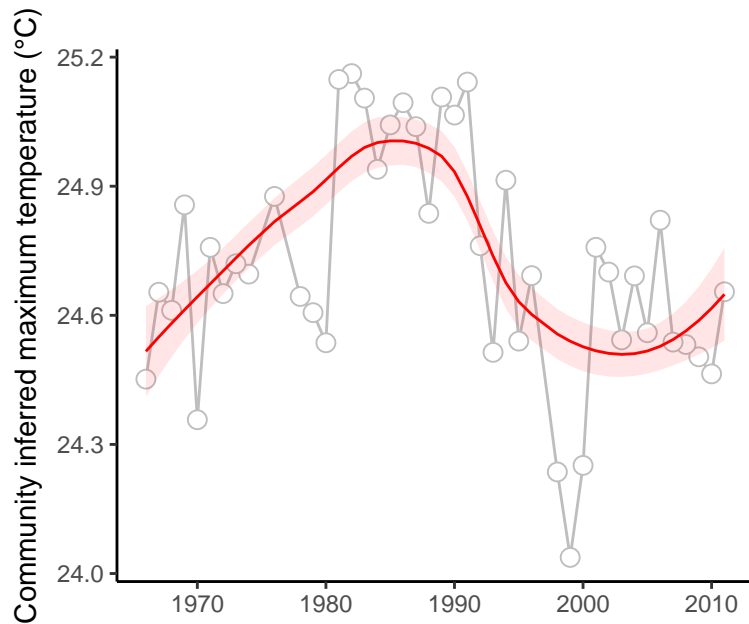

absolute deviation = 2.59 | deviation change = 0.92 | maximum state number = 1

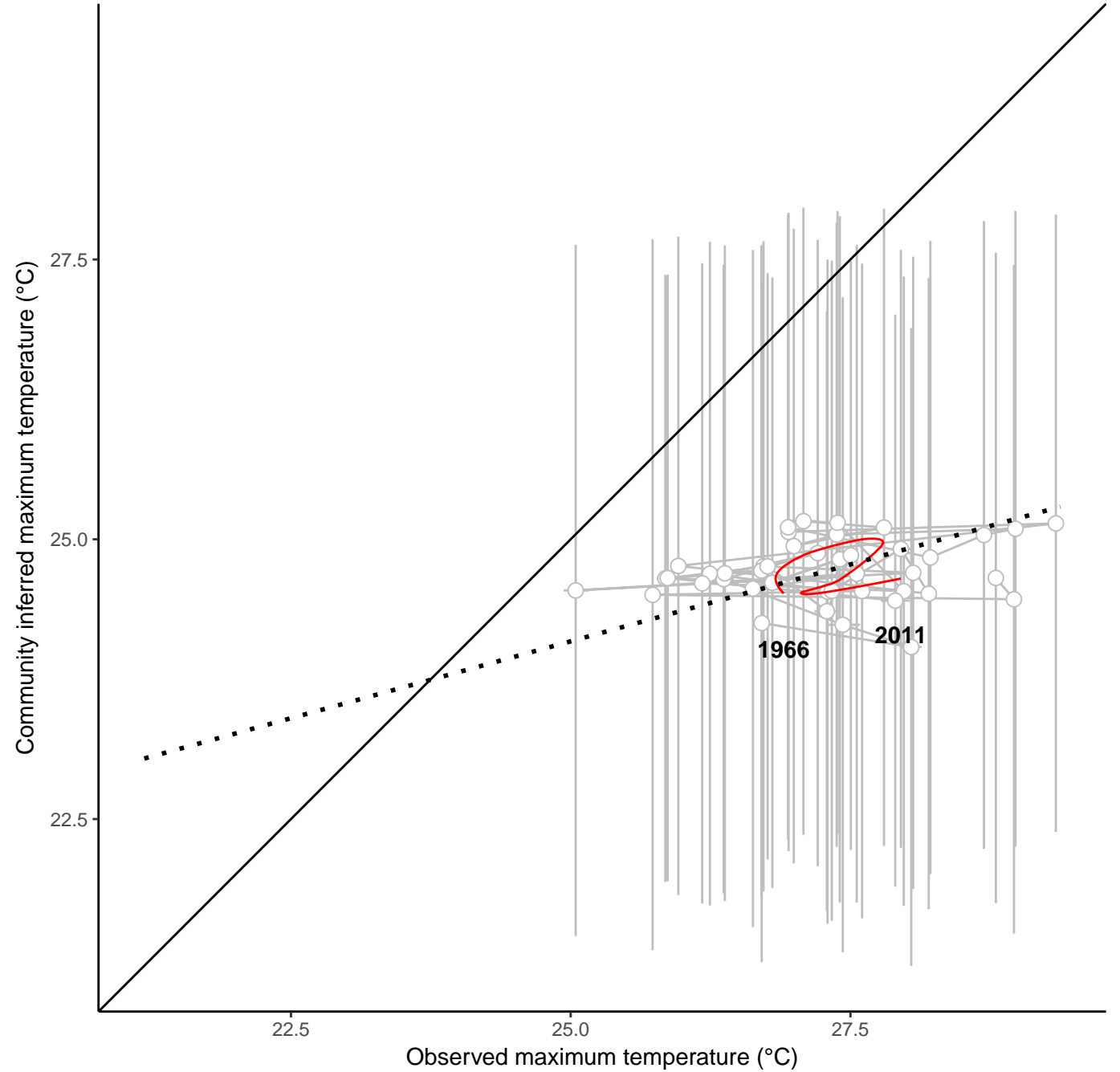

site : 840_47_7

absolute deviation = 1.08 | deviation change = -0.47 | maximum state number = 2

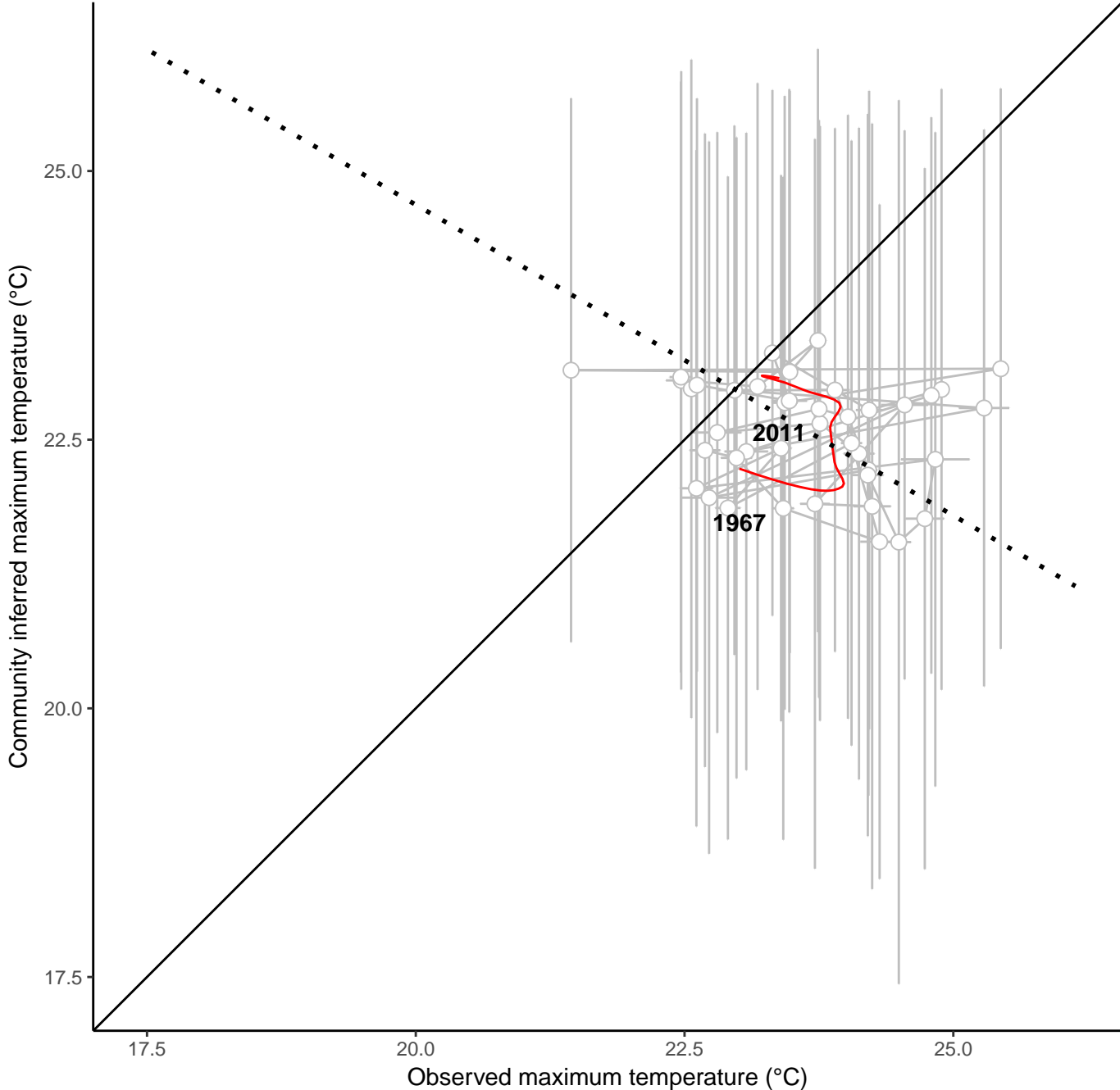
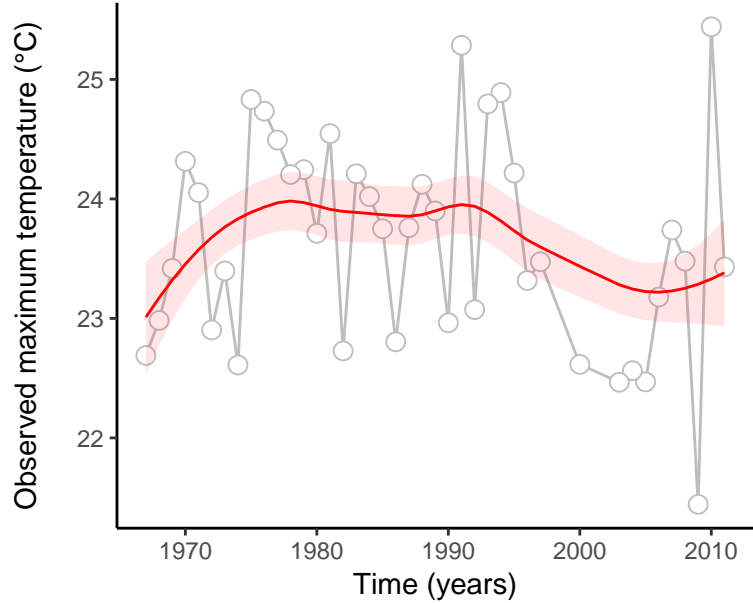
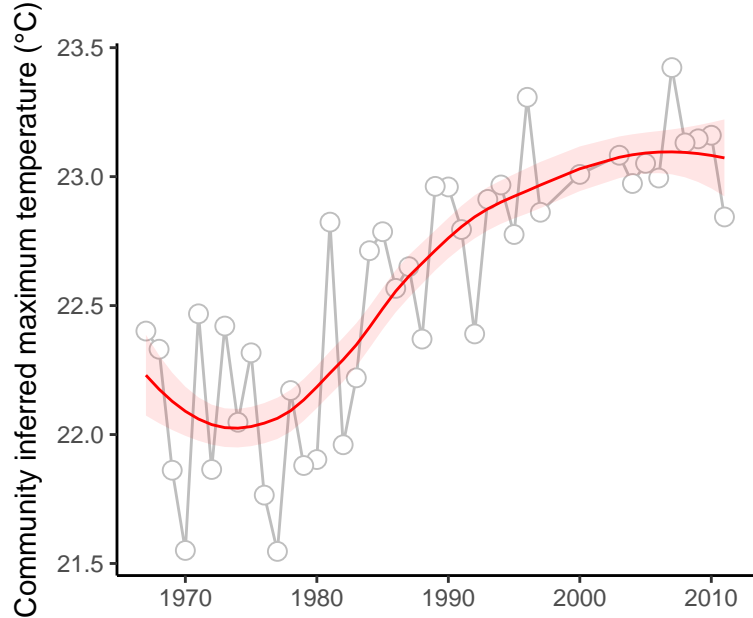

site : 840_54_12

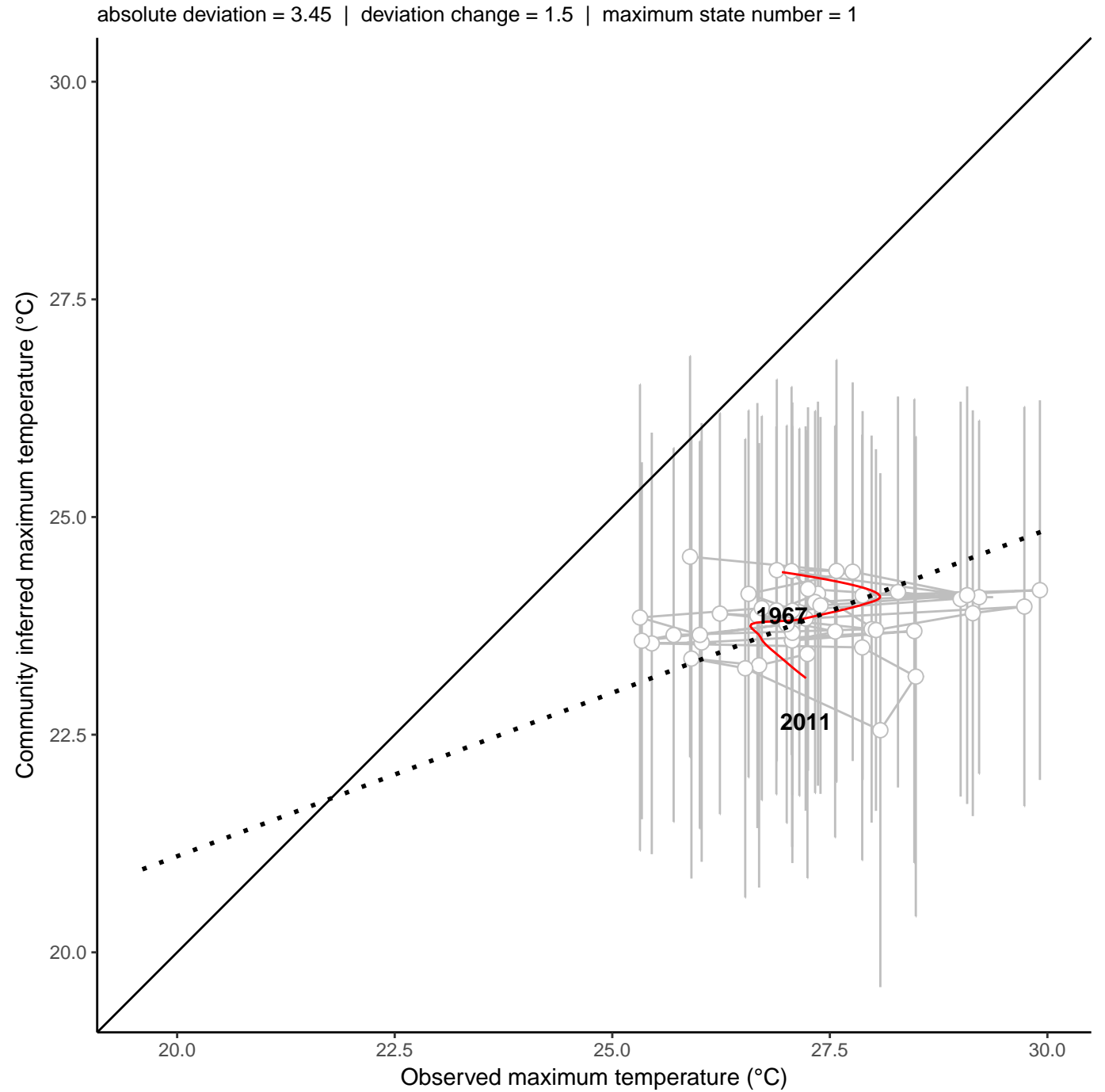
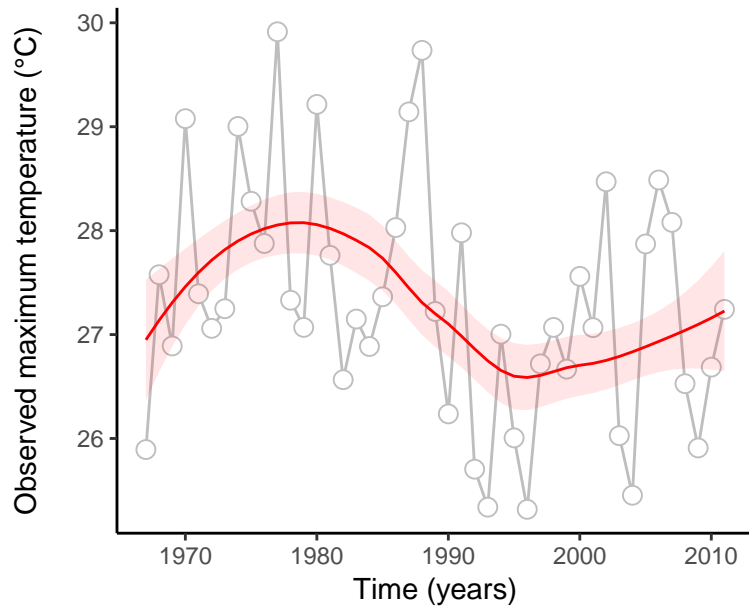
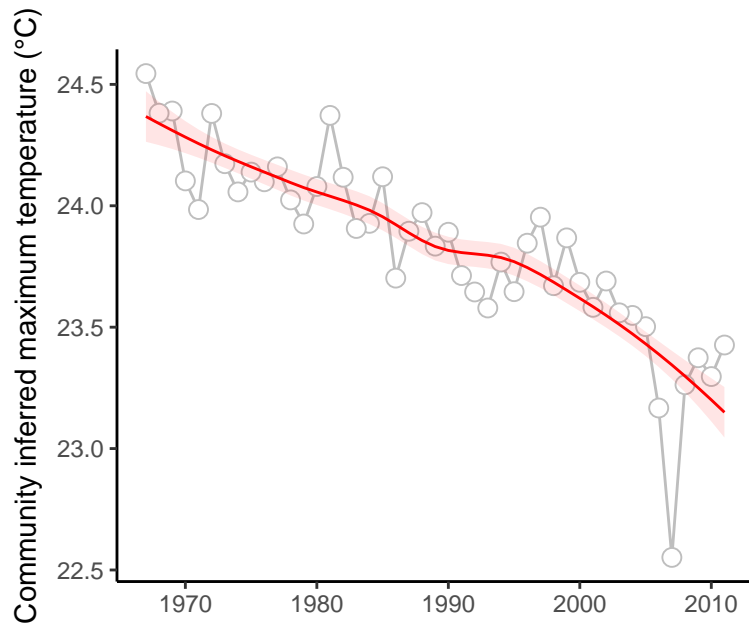

site : 840_58_9

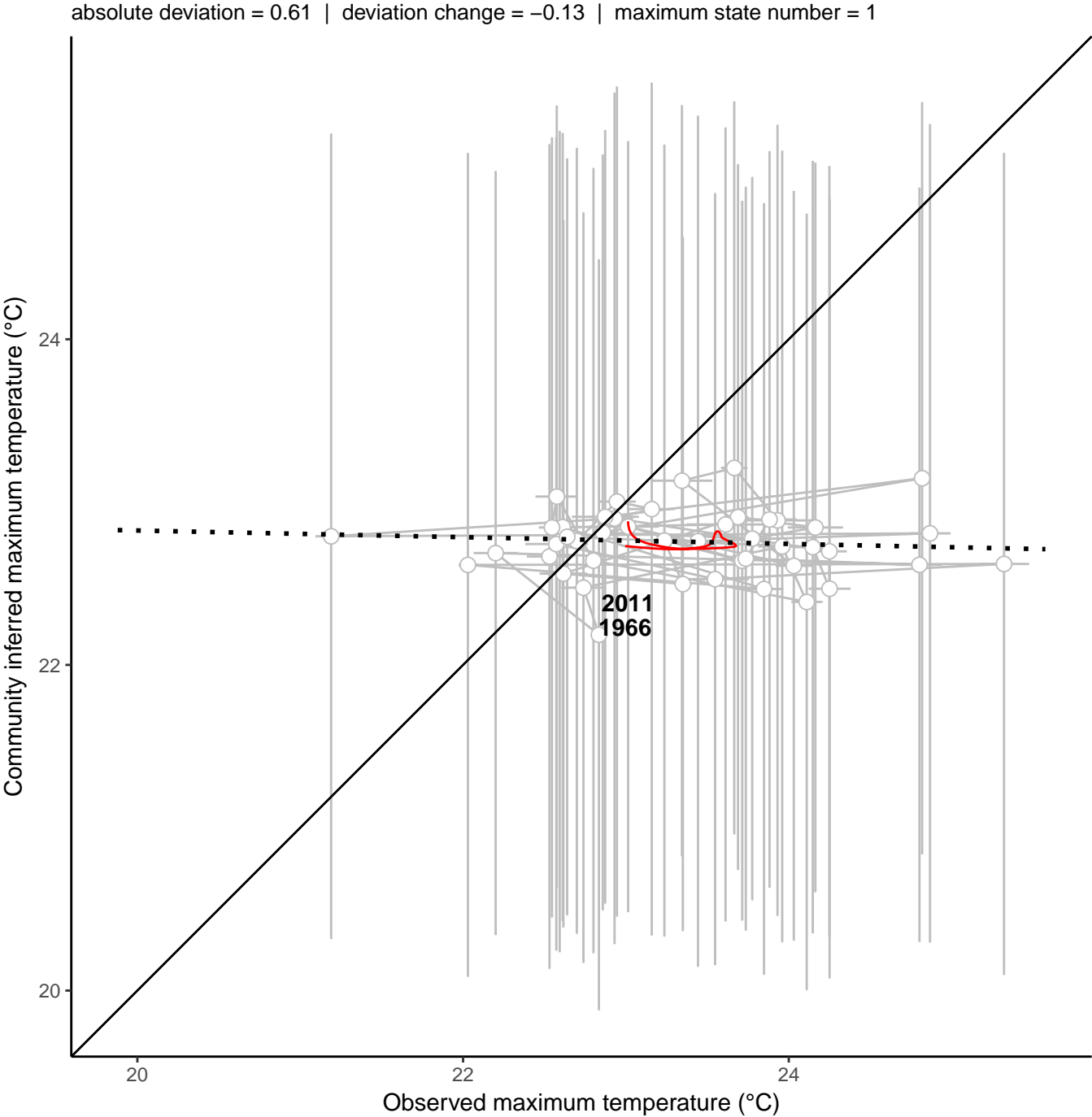
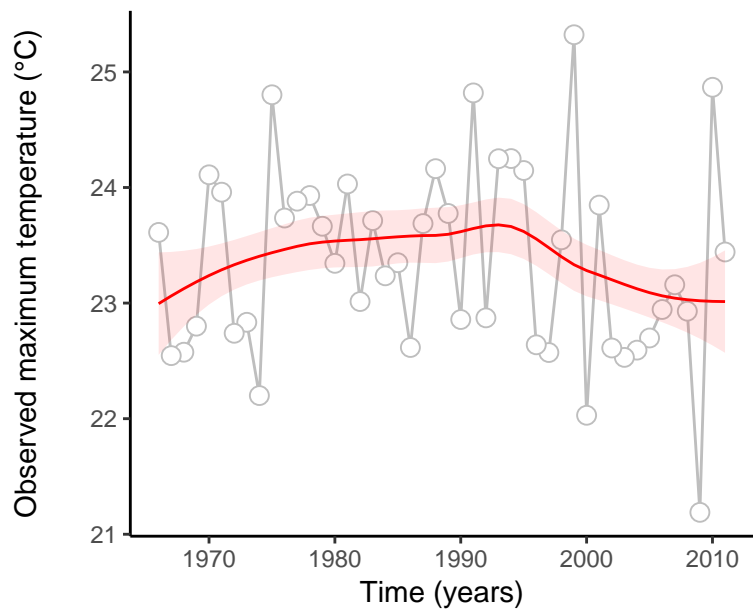
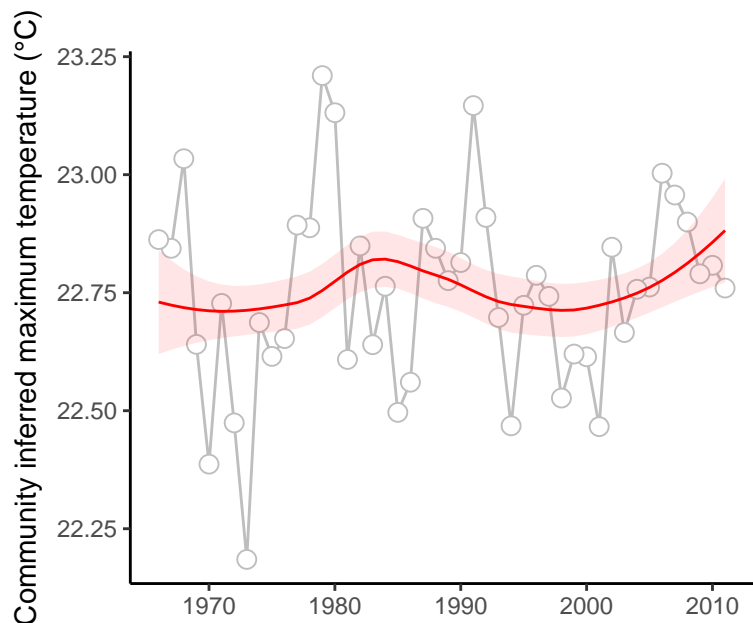

site : 840_64_17

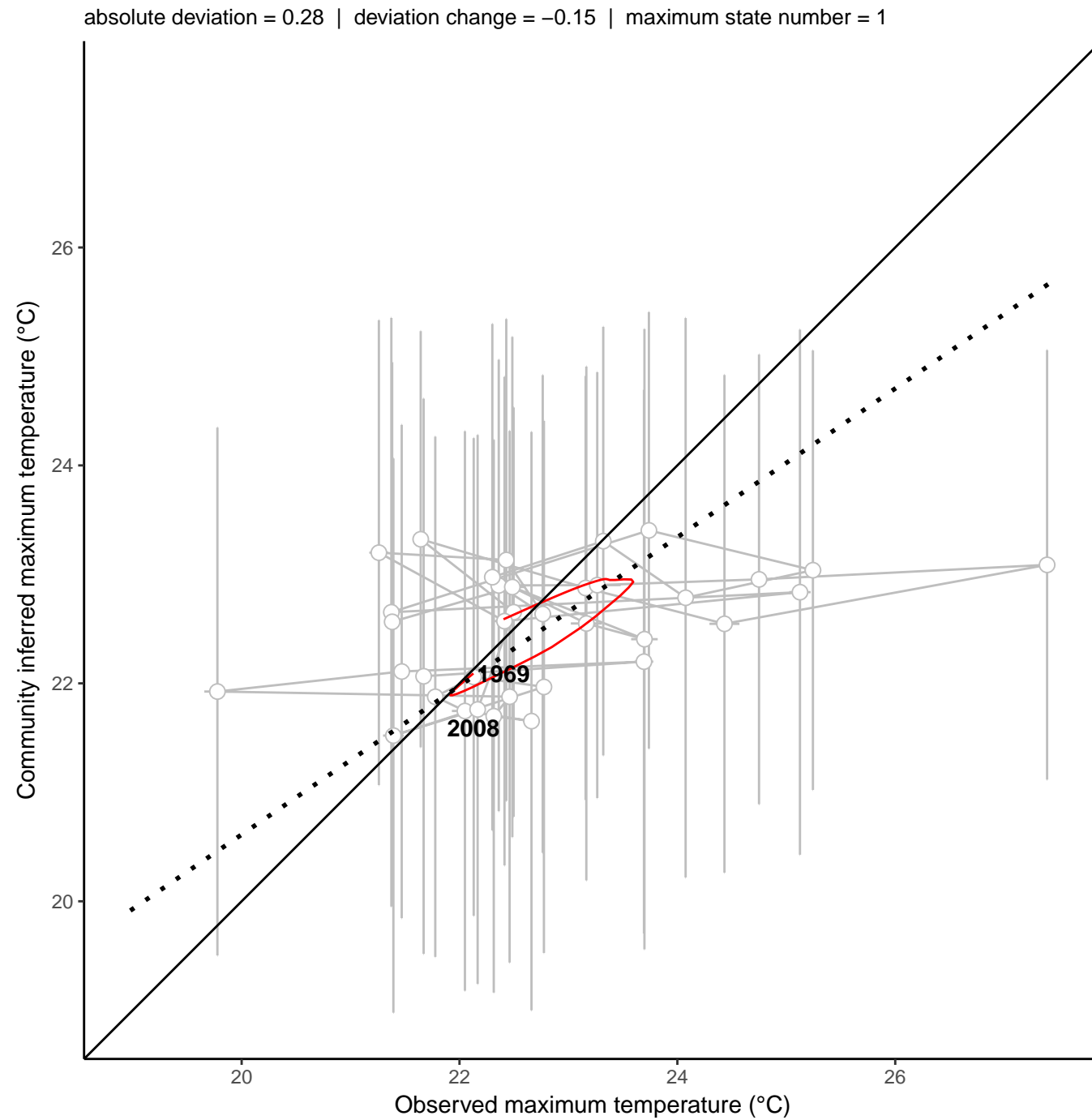
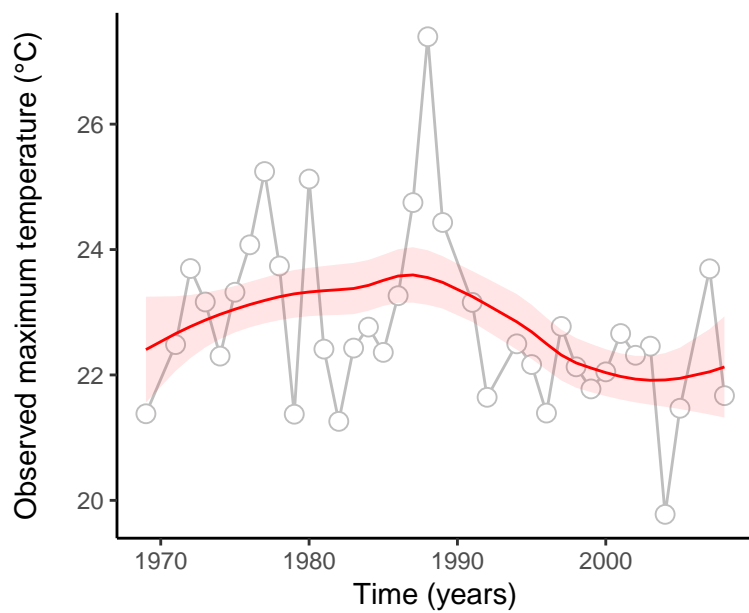
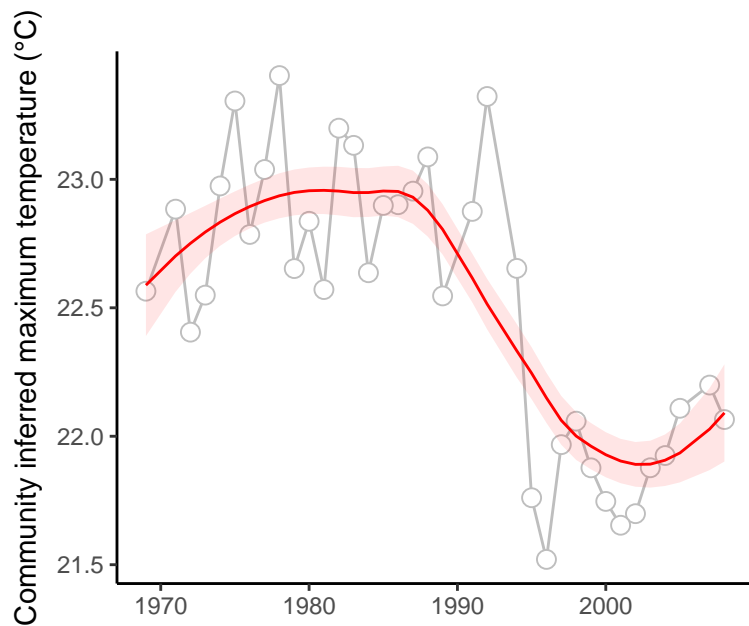

site : 840_7_2

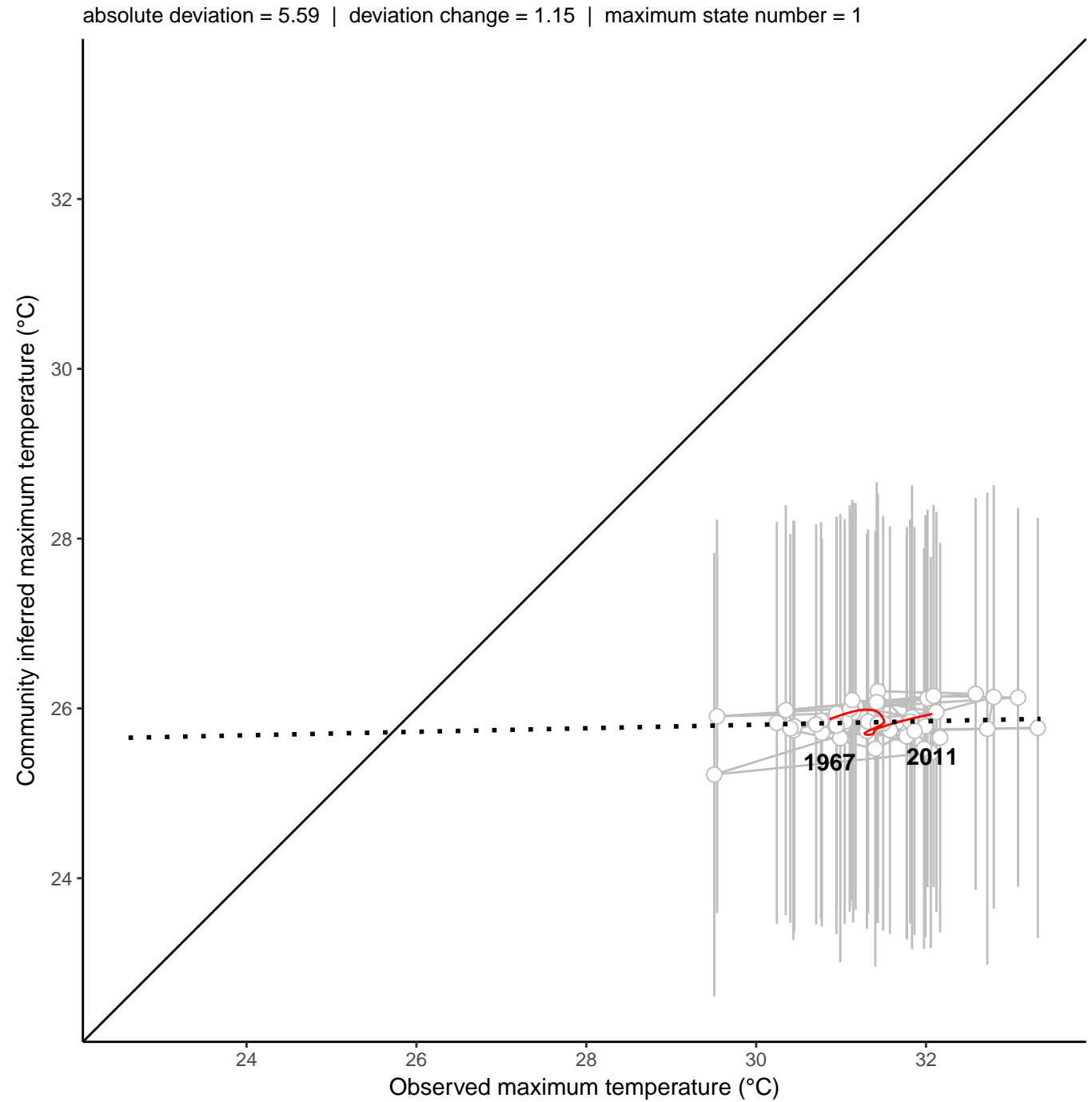
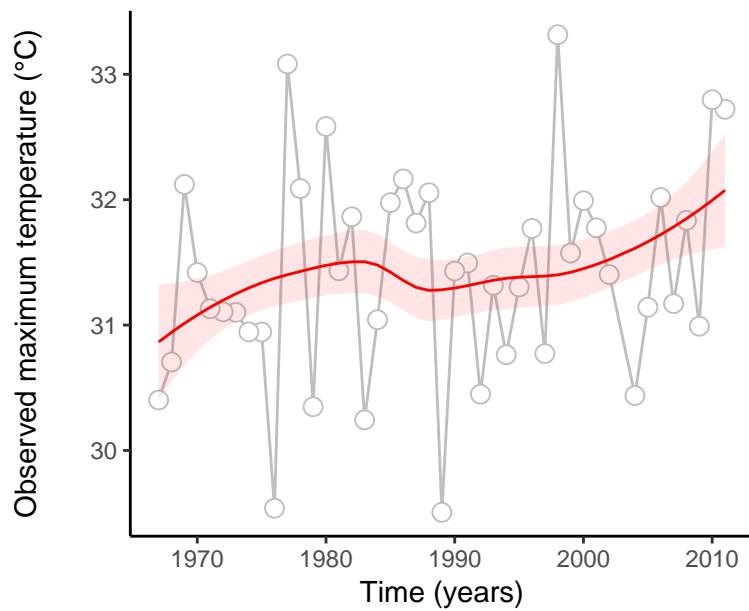
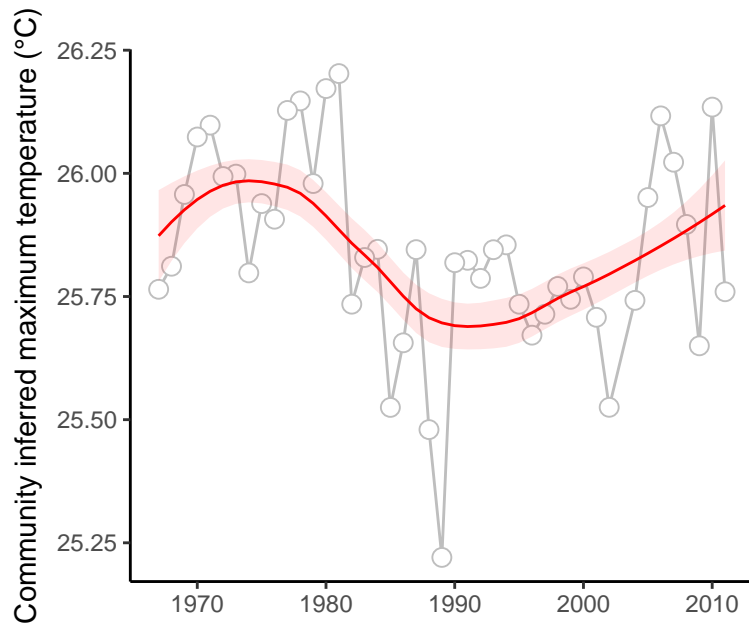

site : 840_72_70

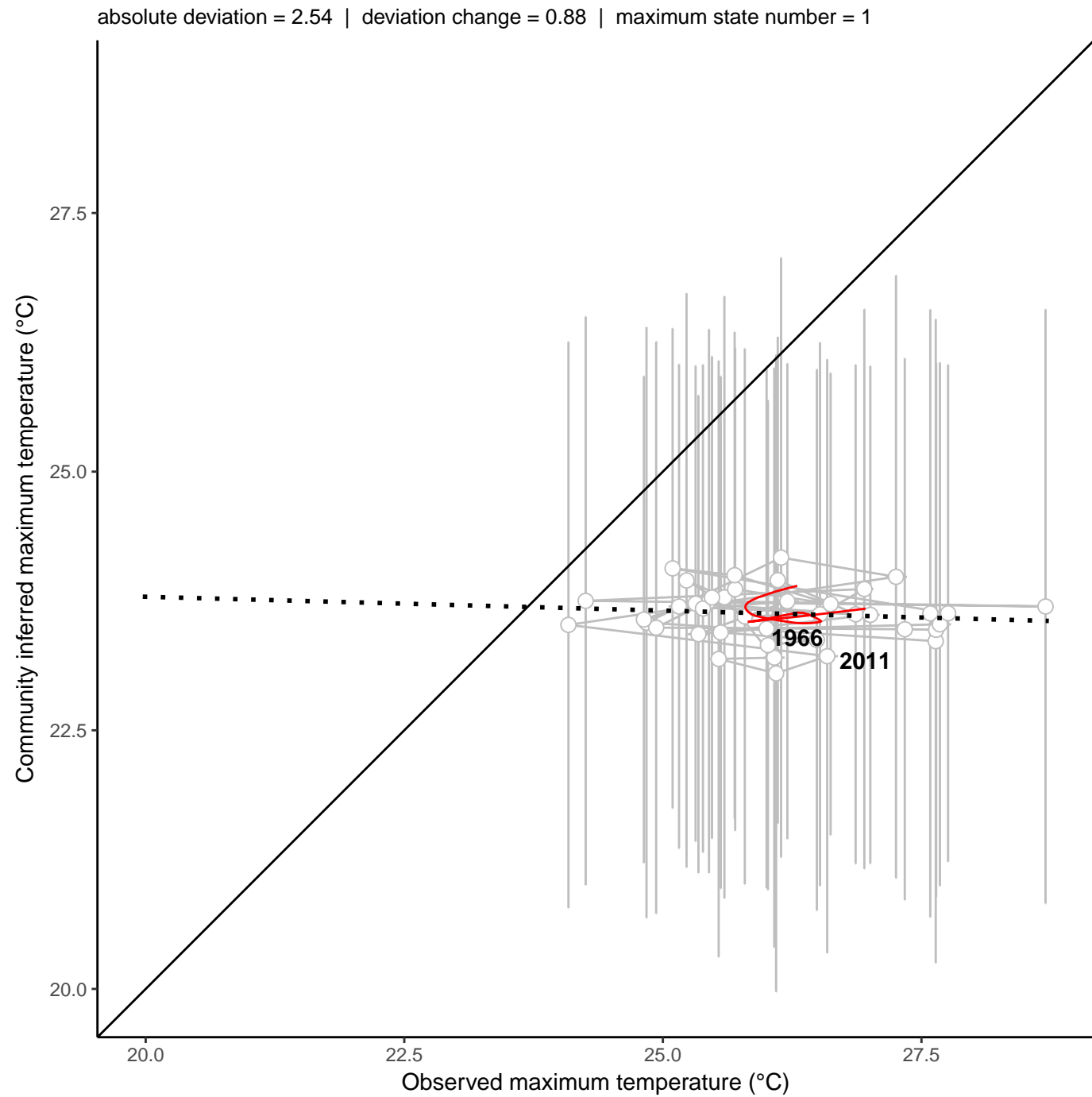
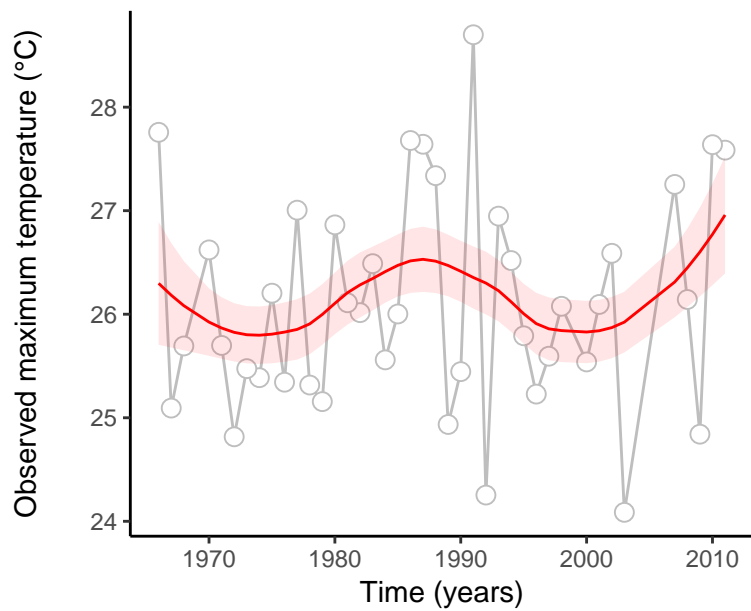
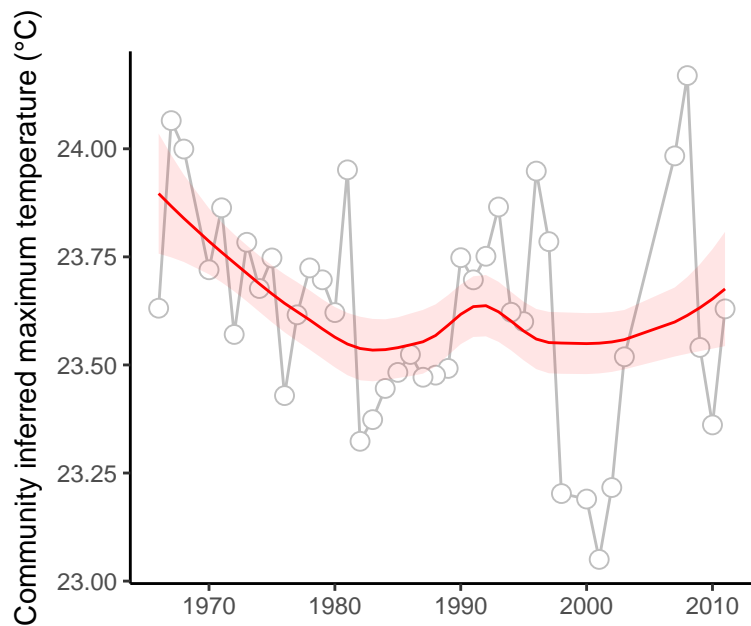

site : 840_82_21

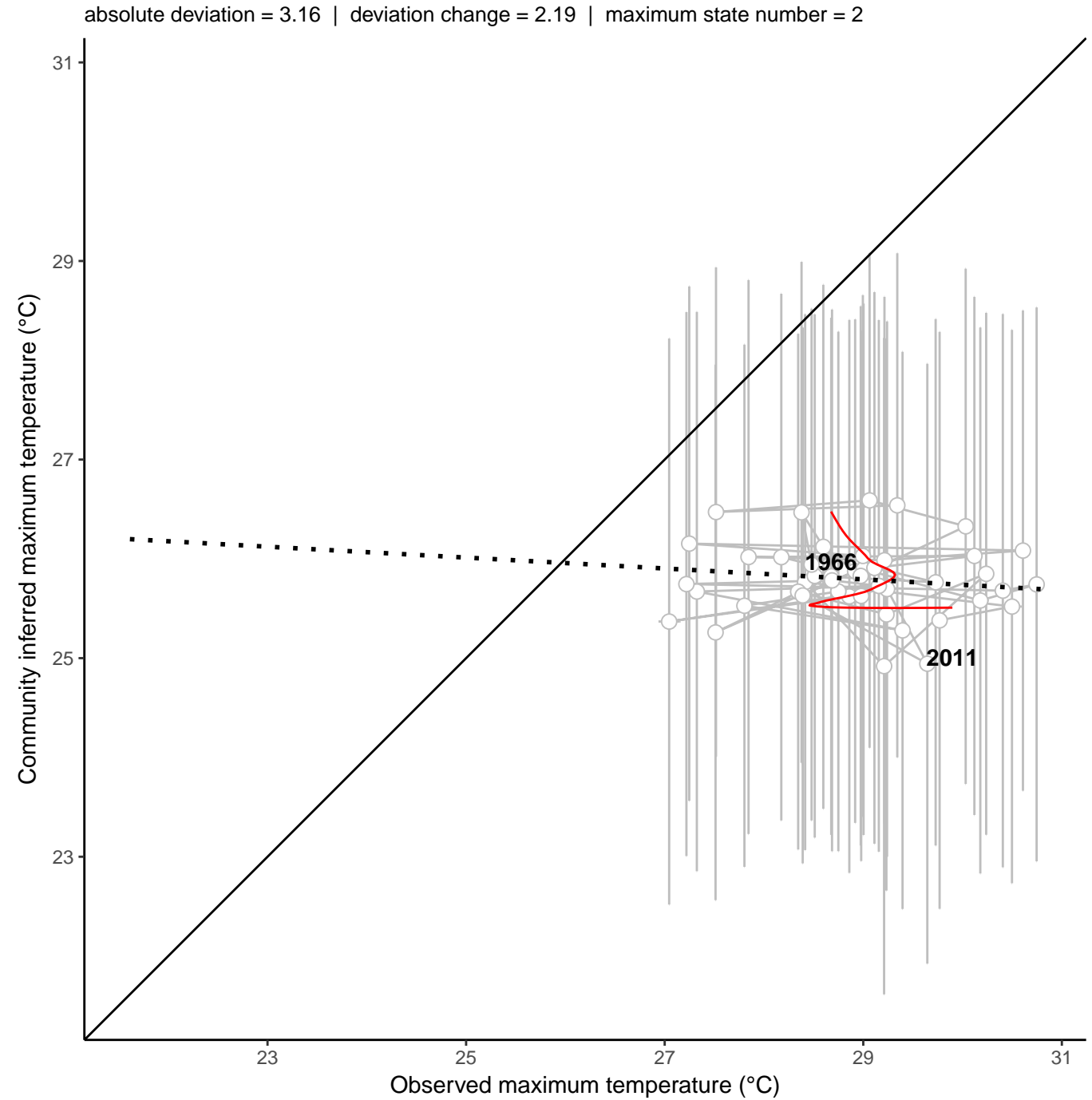
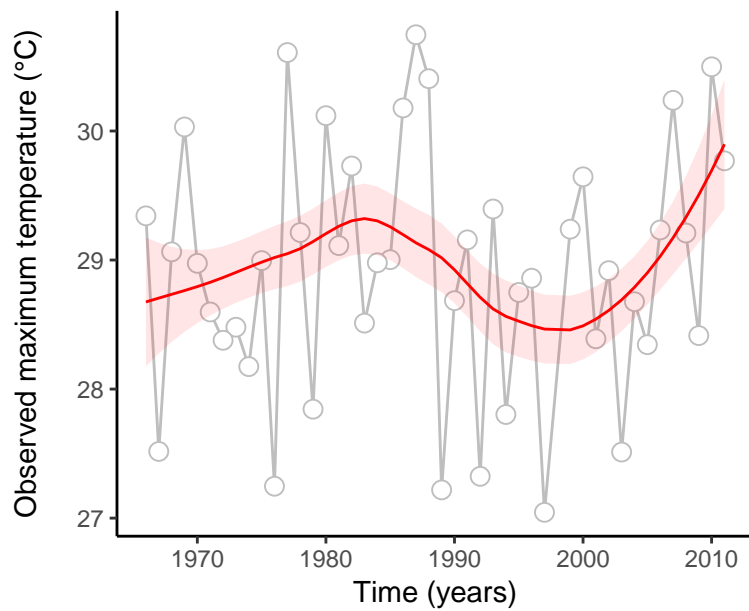
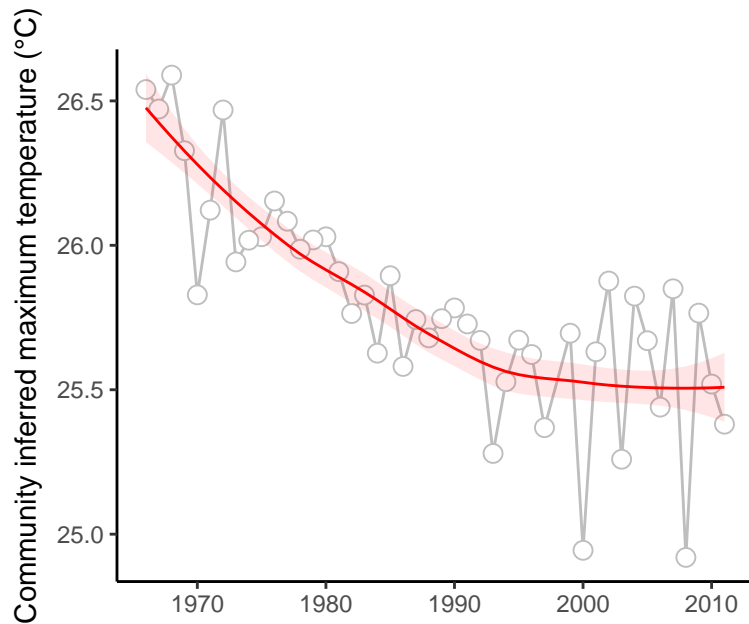

site : 840_82_6

absolute deviation = 3.6 | deviation change = 1.07 | maximum state number = 1

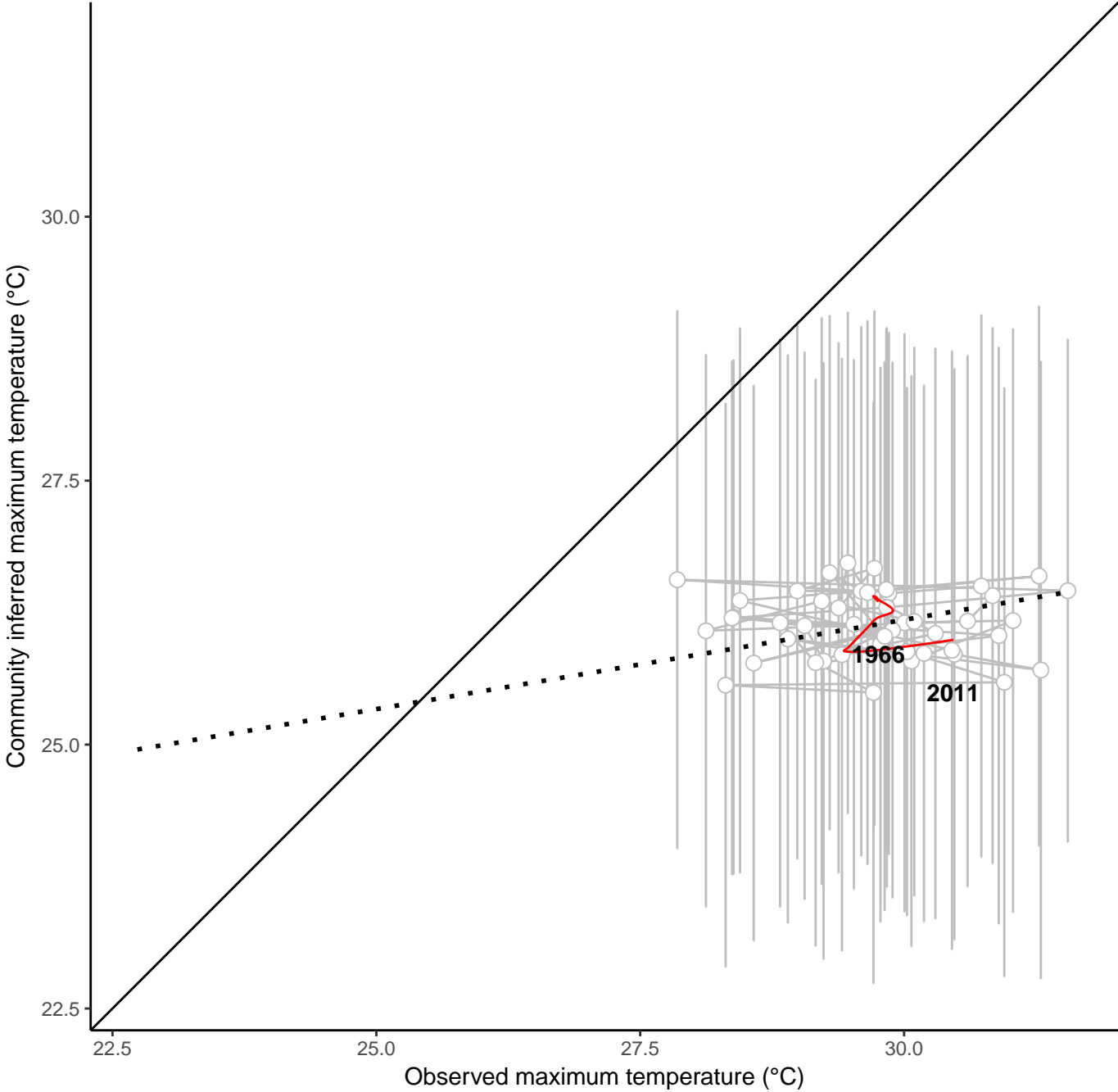
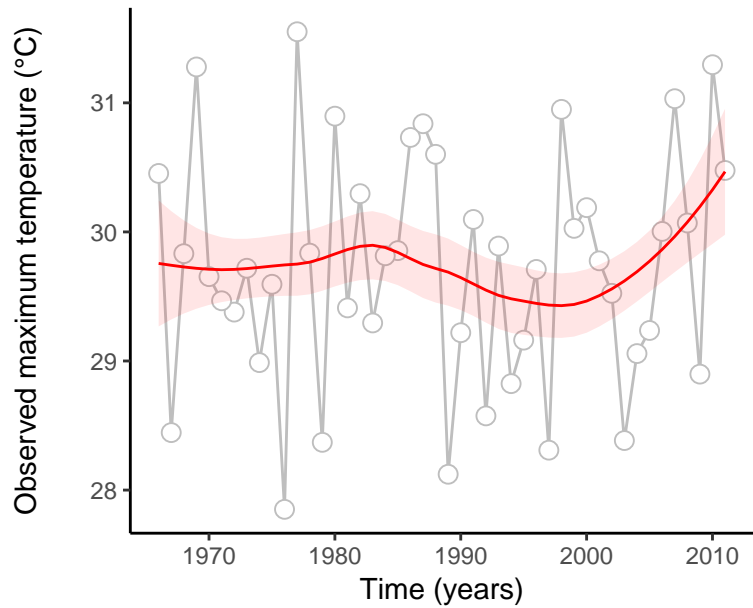
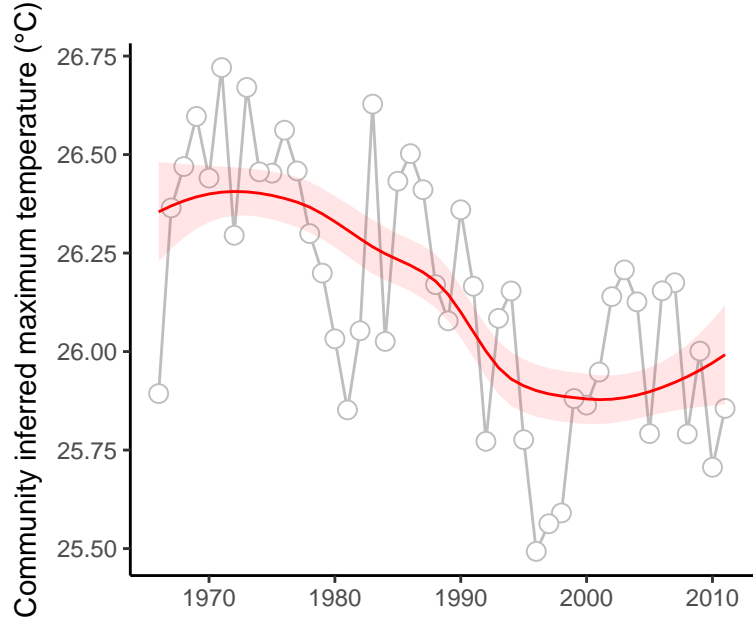

site : 840_90_31

absolute deviation = 0.08 | deviation change = 0.33 | maximum state number = 1

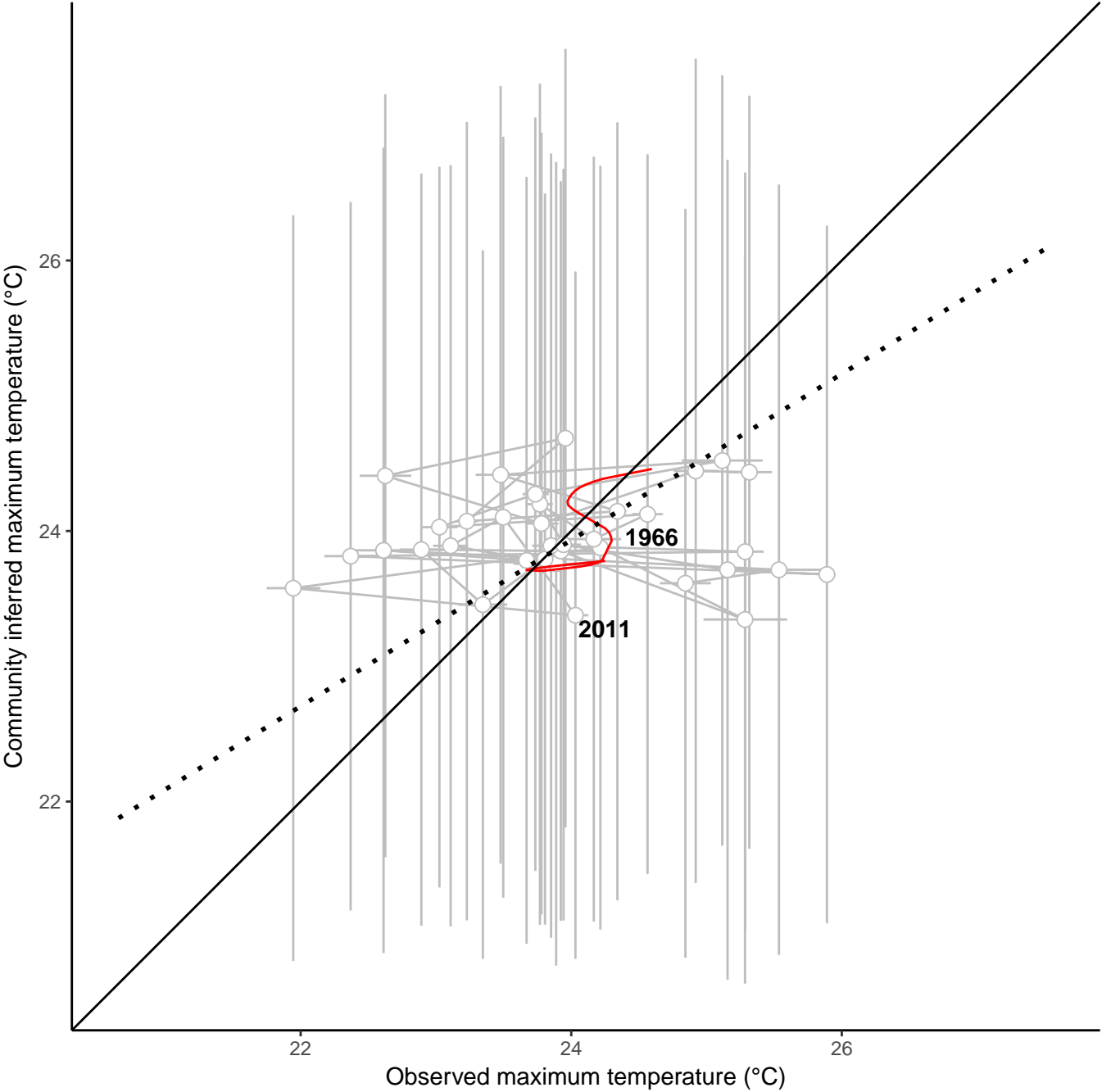
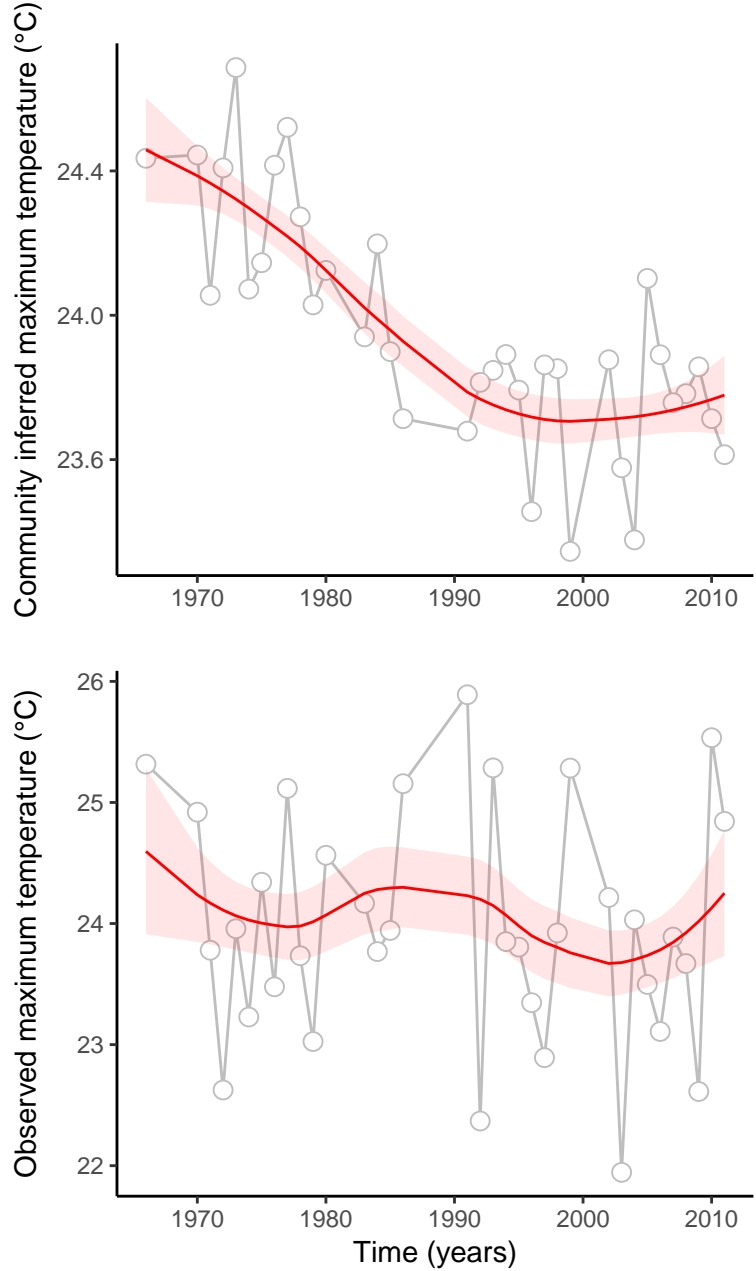

site : 840_91_33

absolute deviation = 1.65 | deviation change = 1.3 | maximum state number = 2

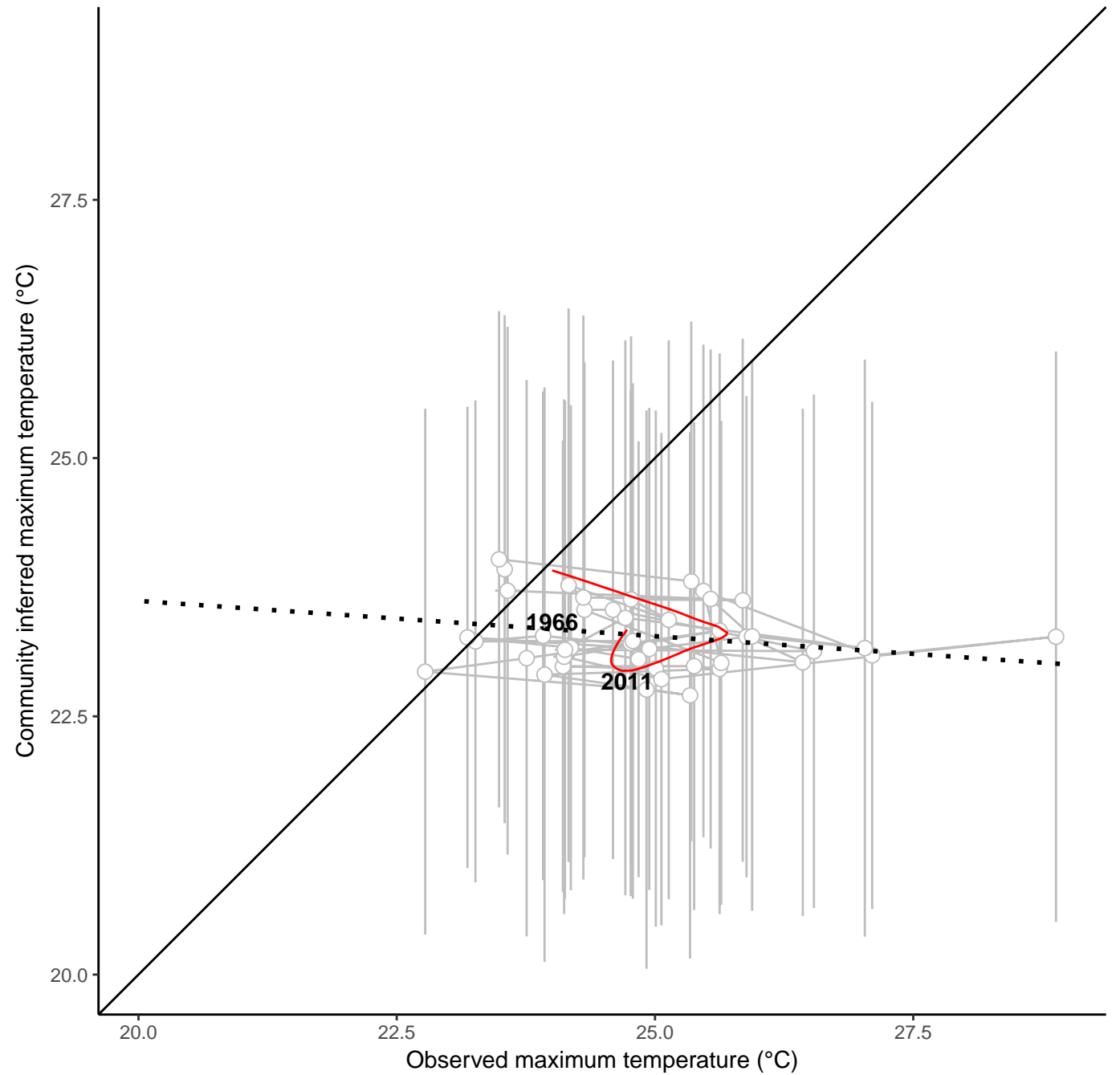
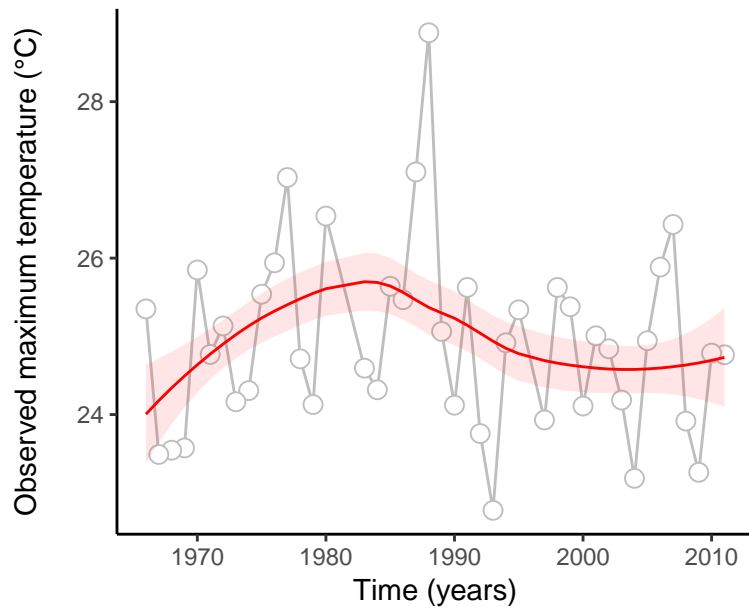
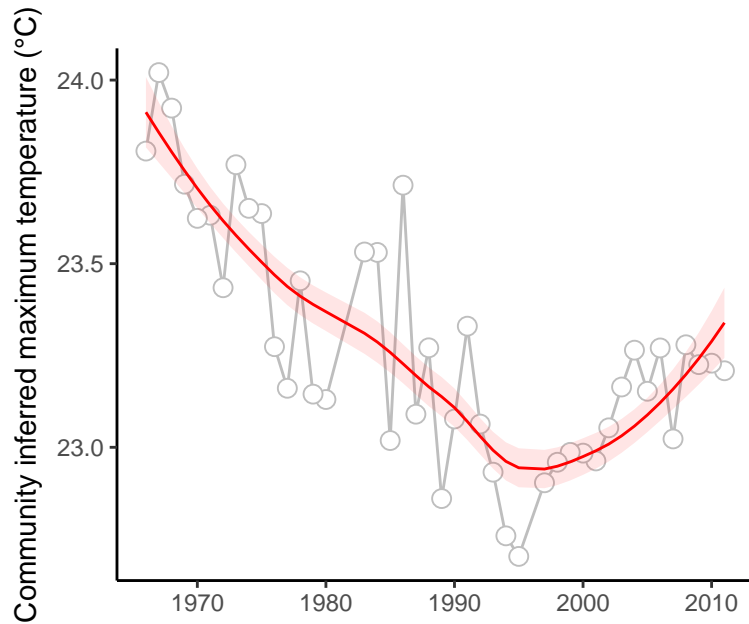

site : 840_18_10

absolute deviation = 1.59 | deviation change = 0.98 | maximum state number = 1

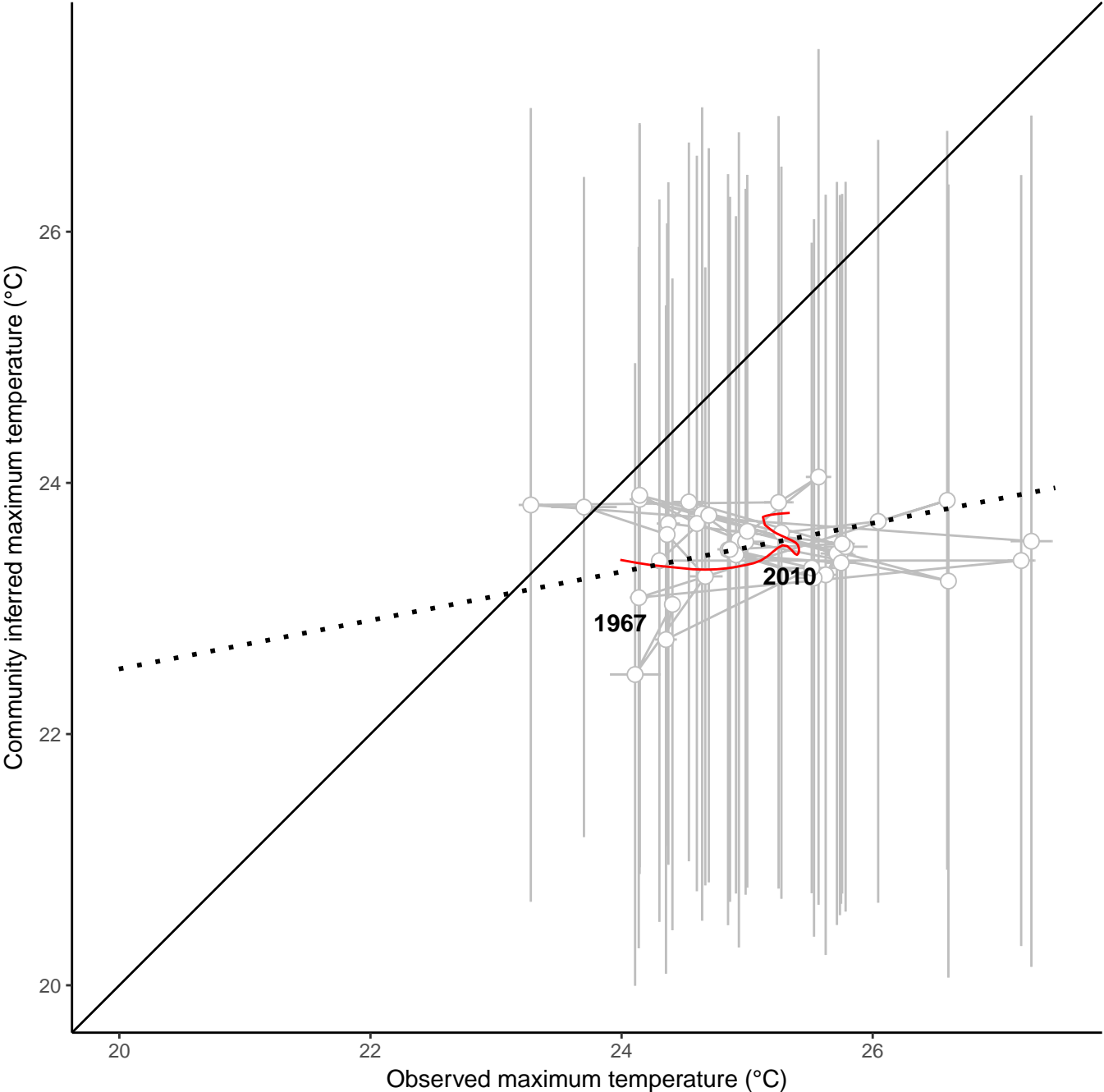
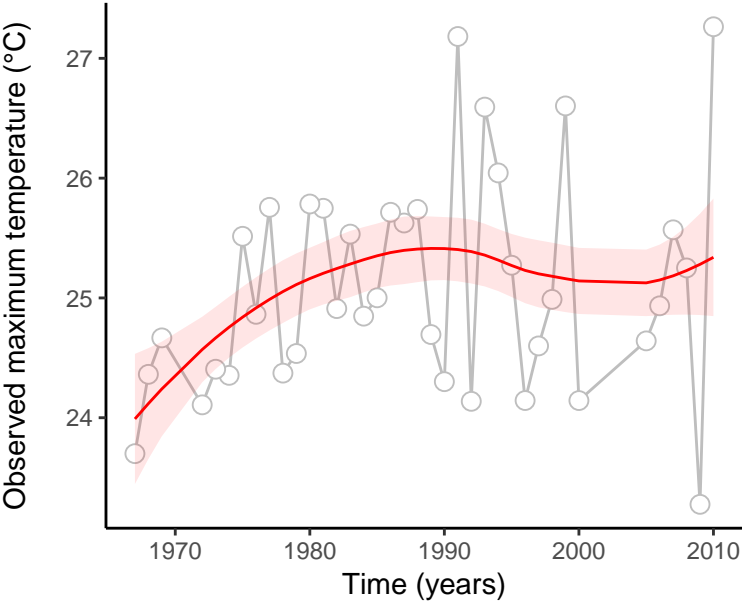
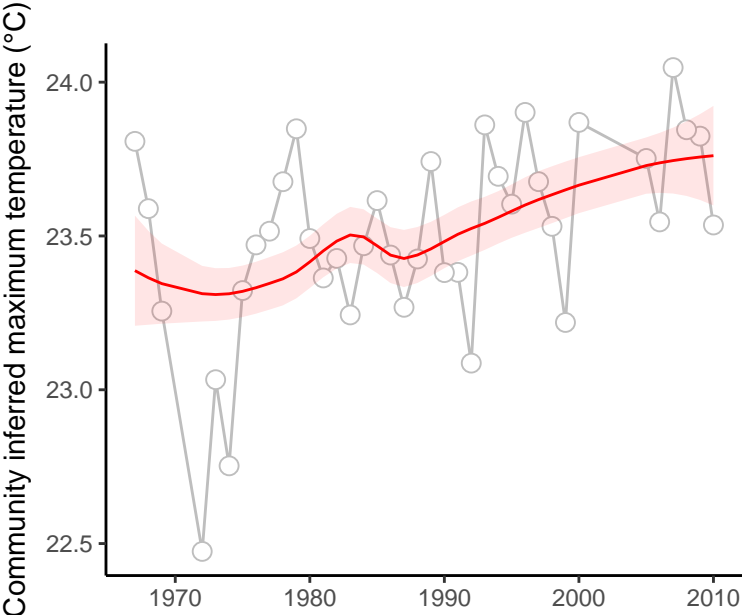

site : 840_2_24

absolute deviation = 4.79 | deviation change = 0.81 | maximum state number = 1

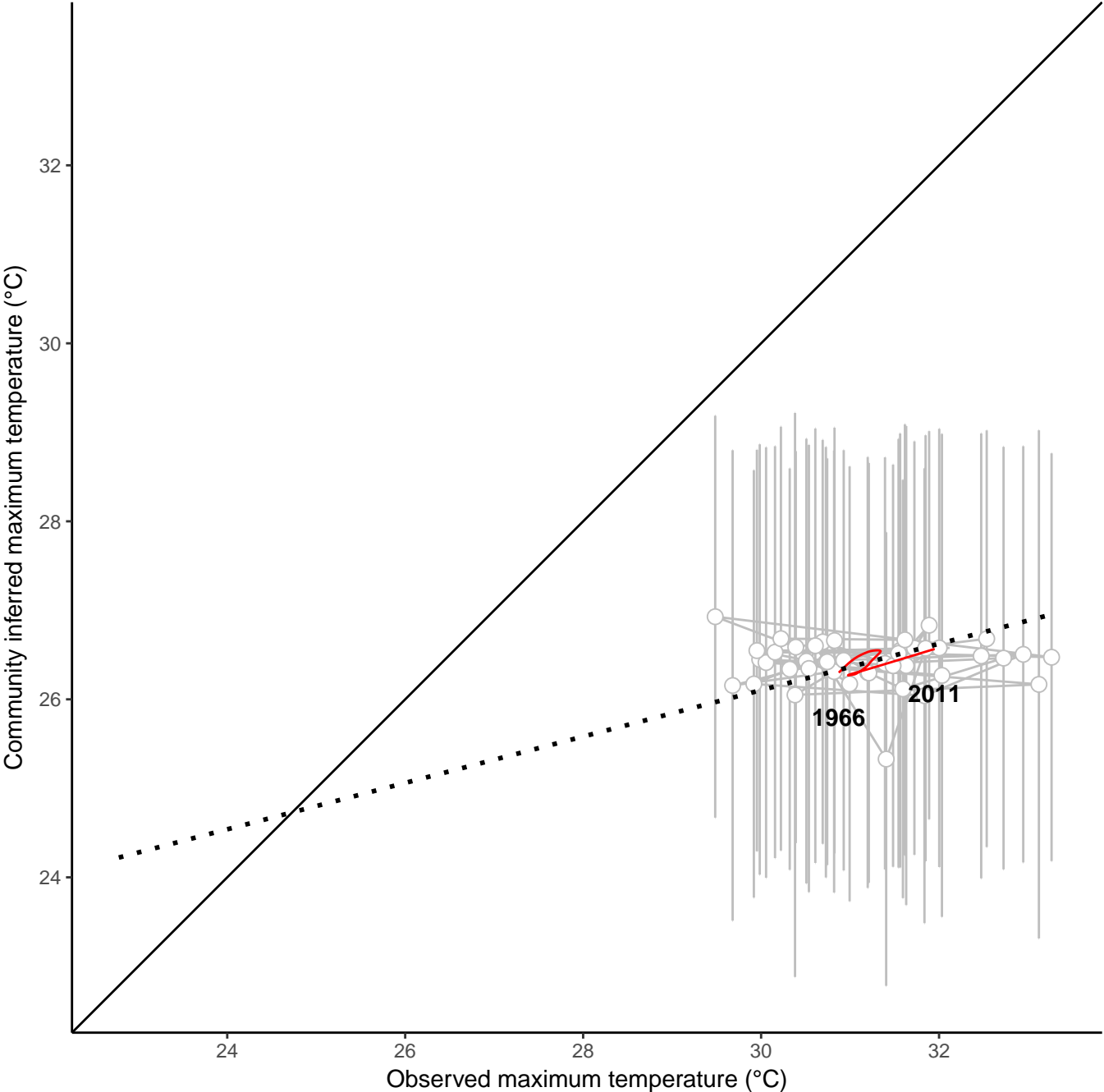
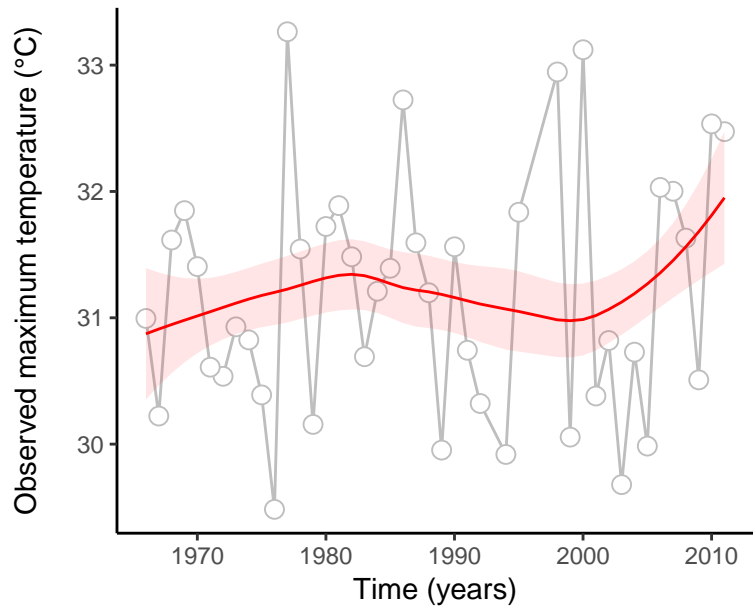
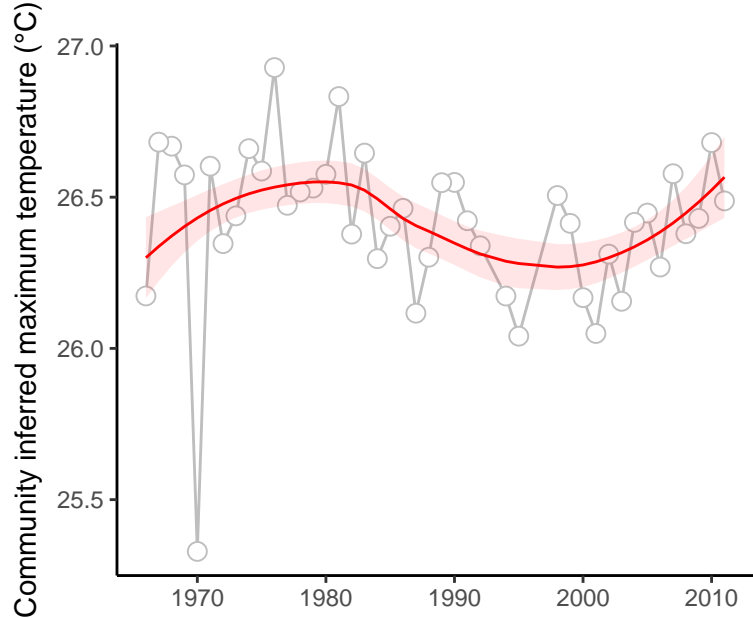

site : 840_34_19

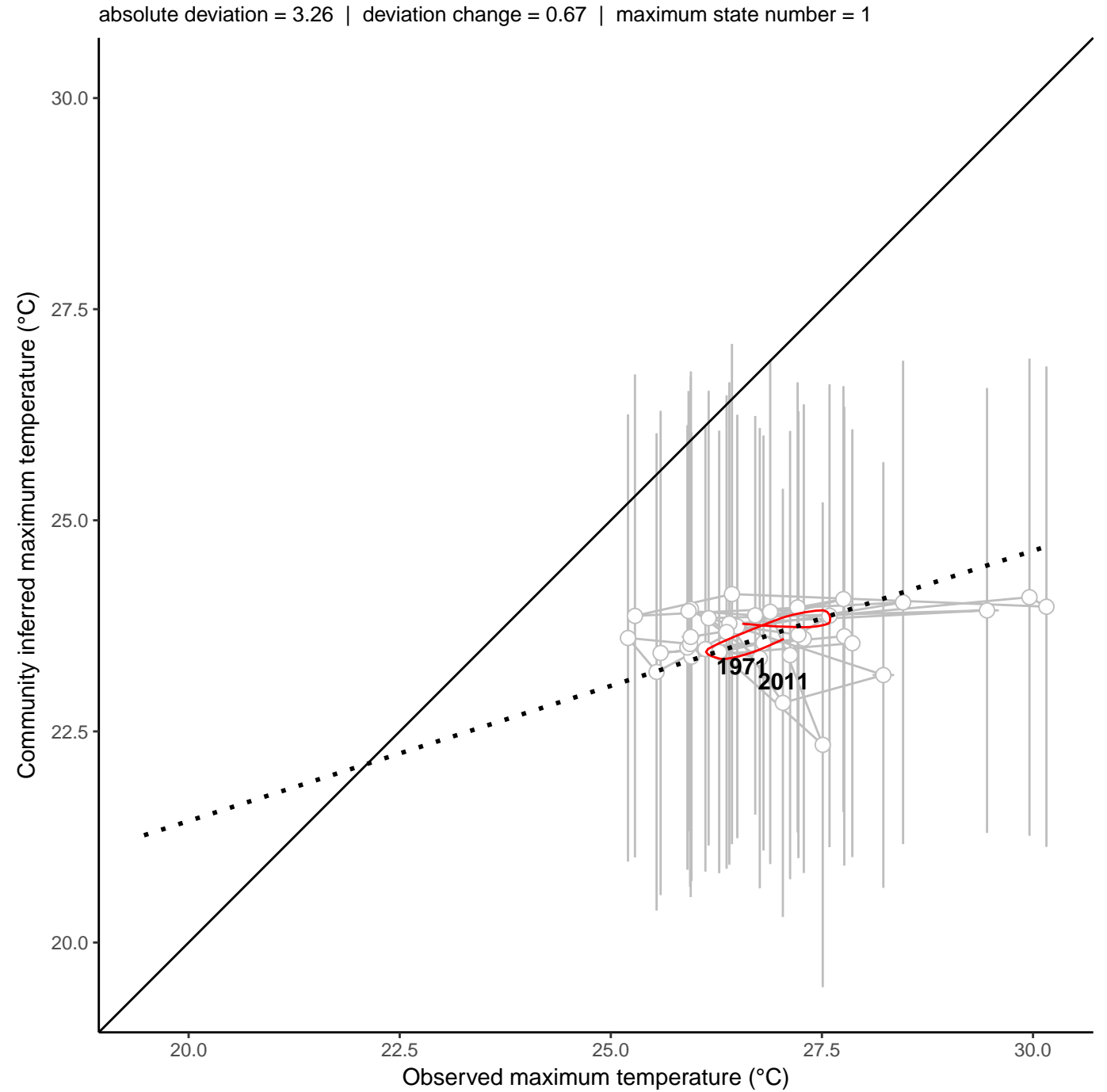
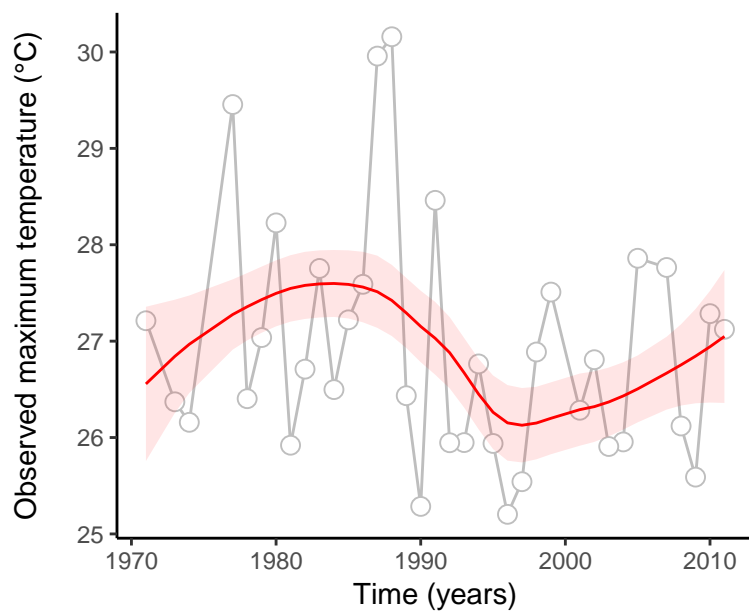
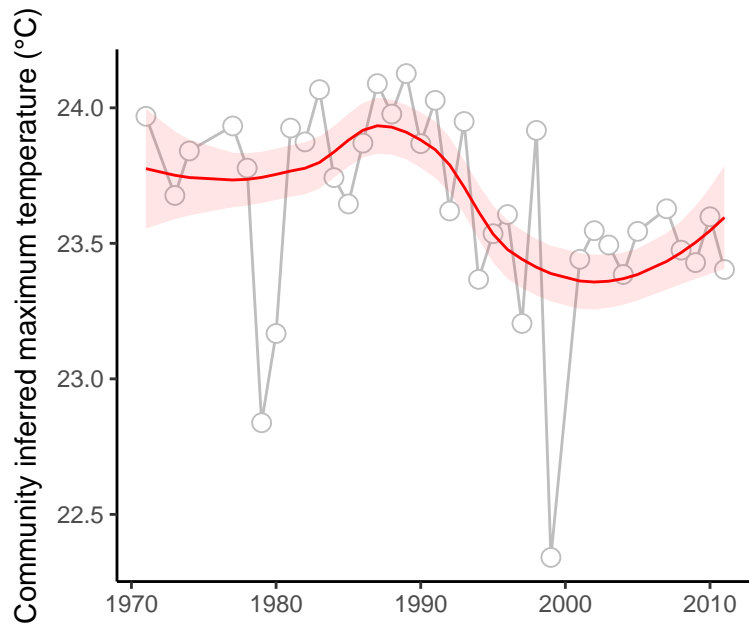

site : 840_34_26

absolute deviation = 3.08 | deviation change = 1.03 | maximum state number = 1

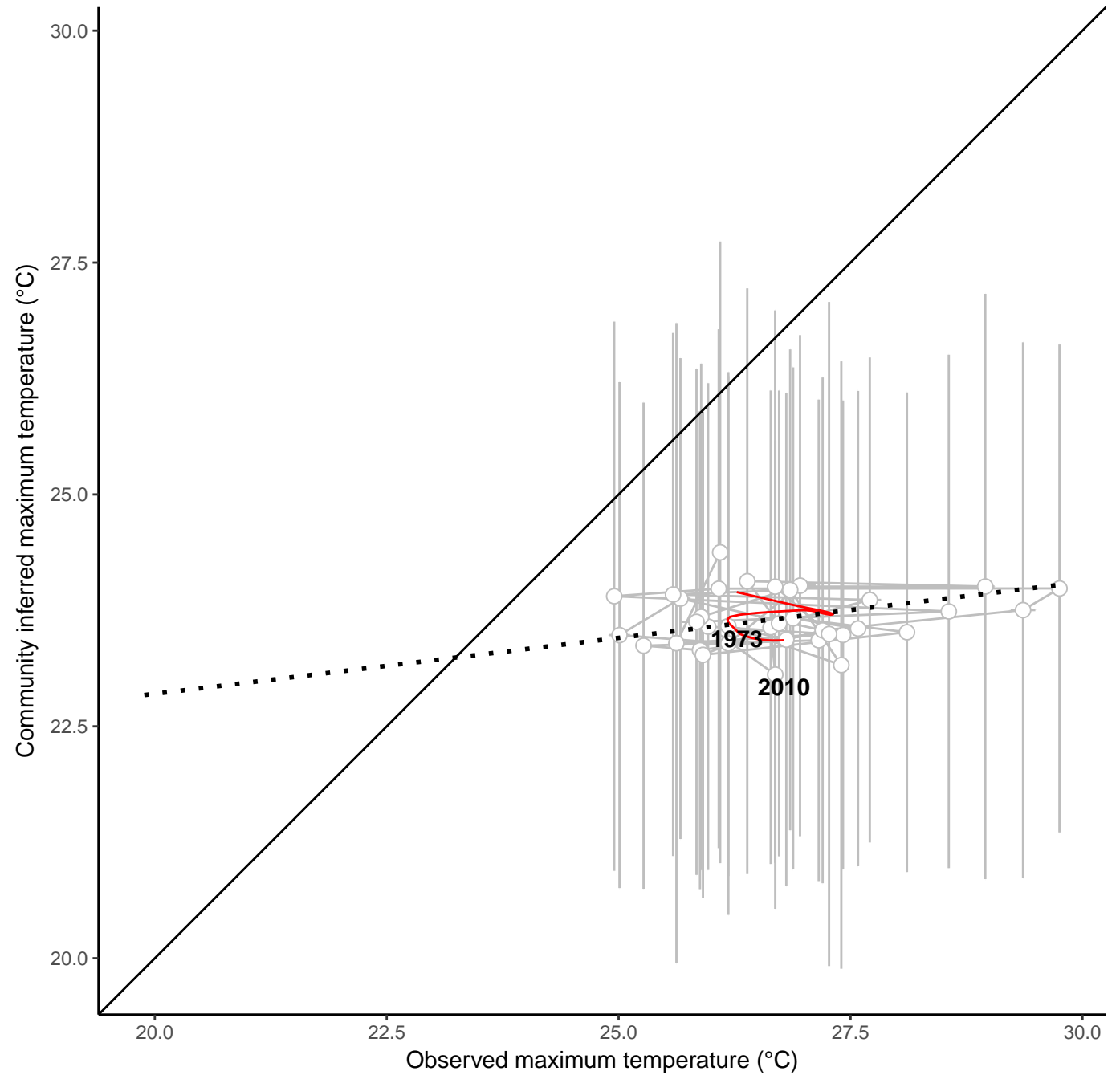
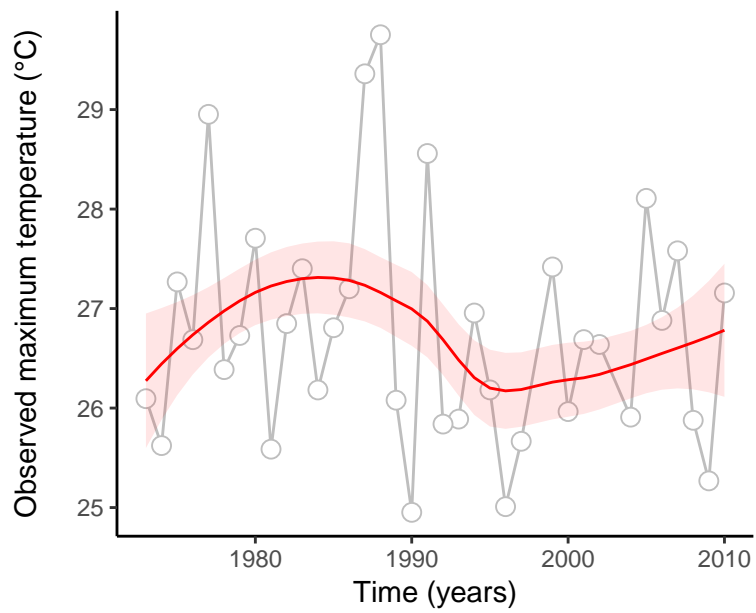
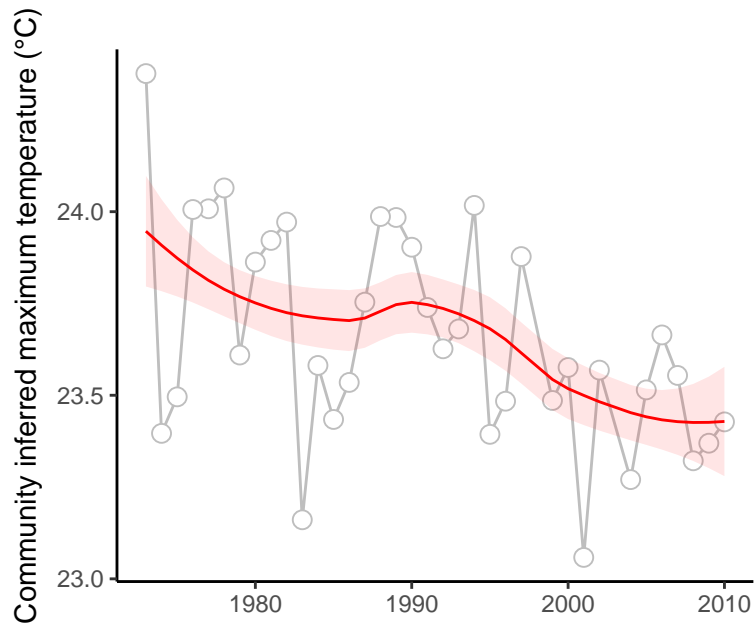

site : 840_34_43

absolute deviation = 4.2 | deviation change = 1.07 | maximum state number = 1

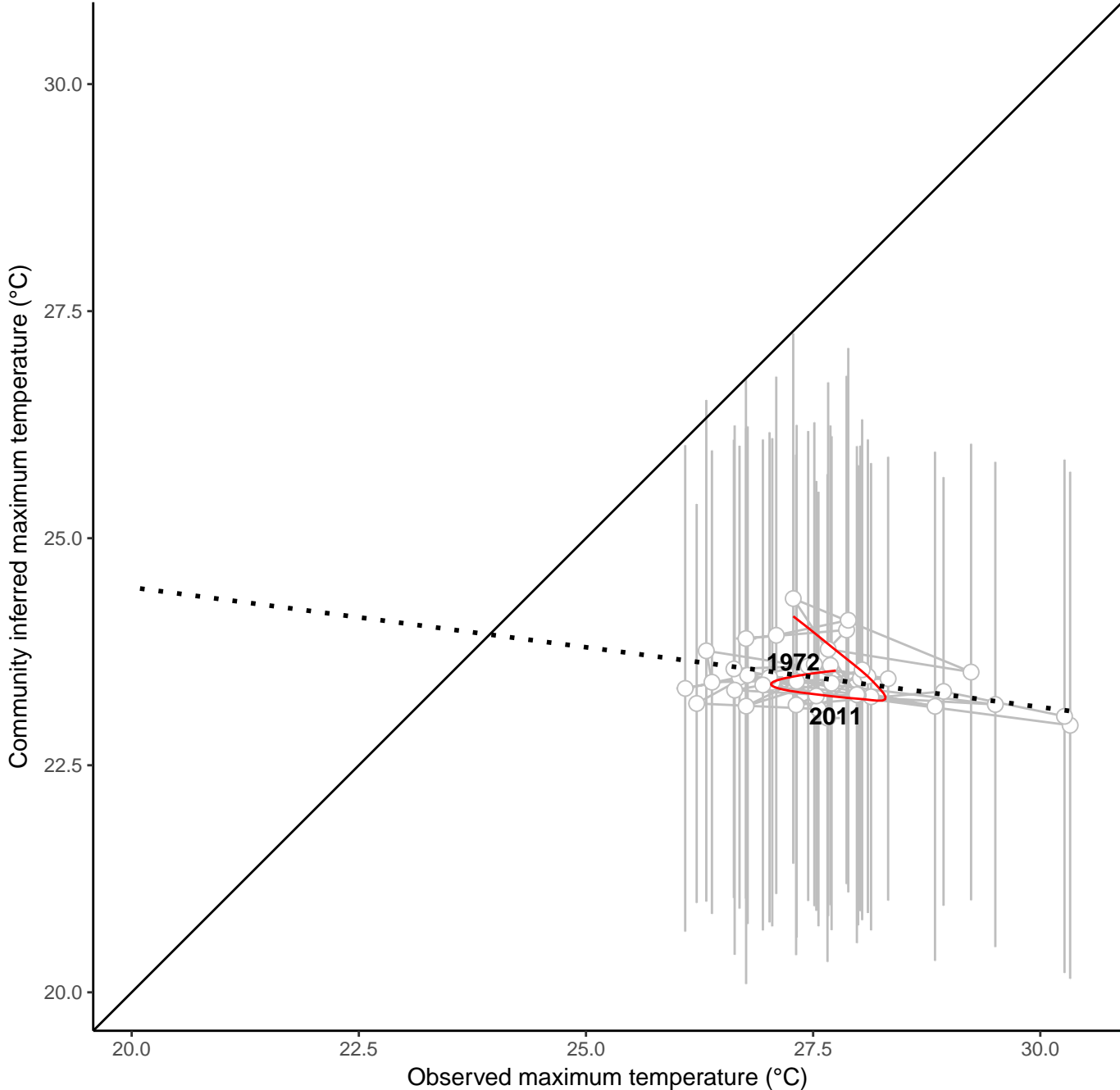
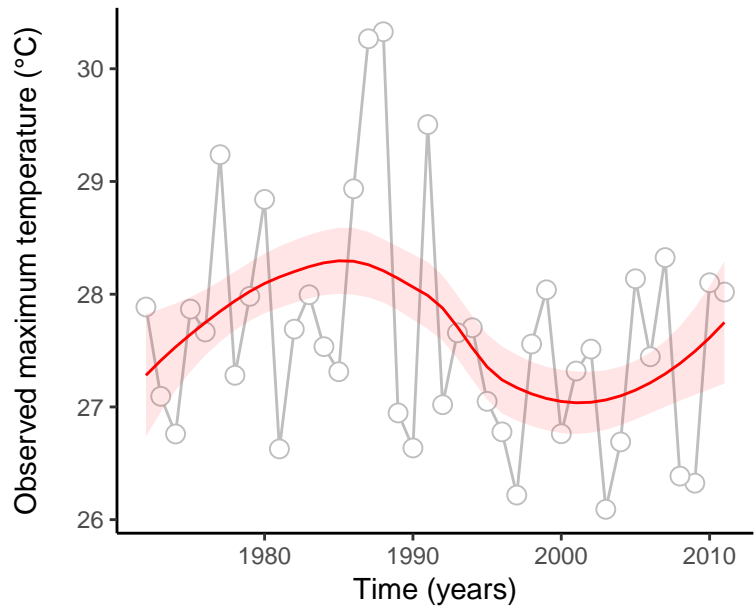
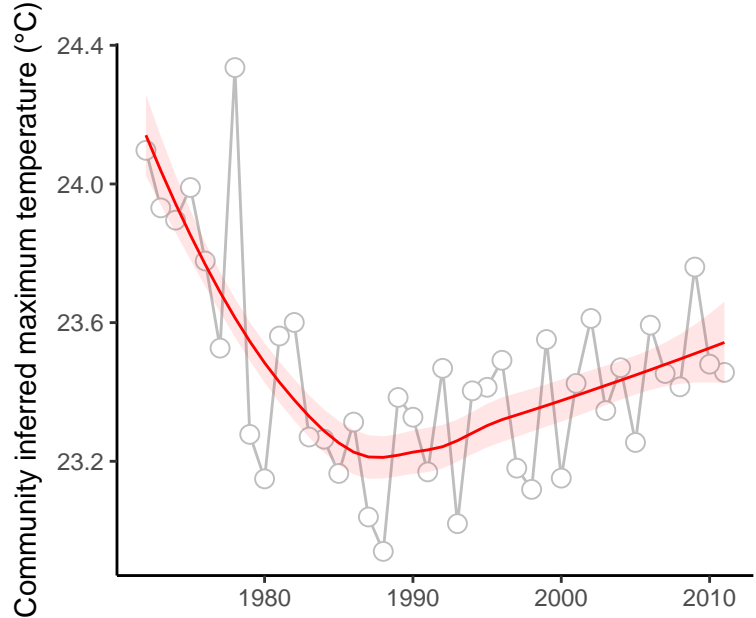

site : 840_34_47

absolute deviation = 4.25 | deviation change = 0.59 | maximum state number = 2

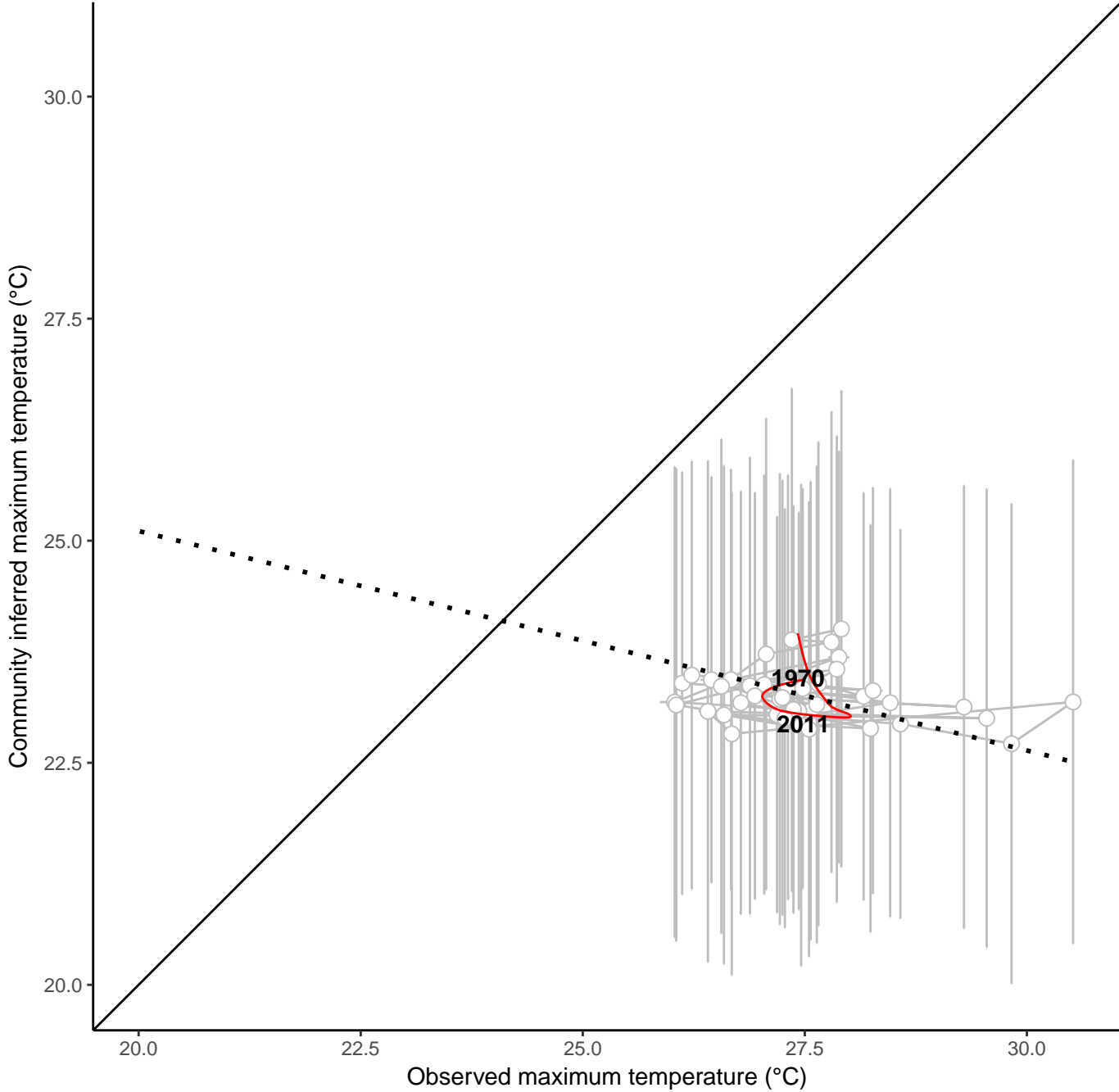
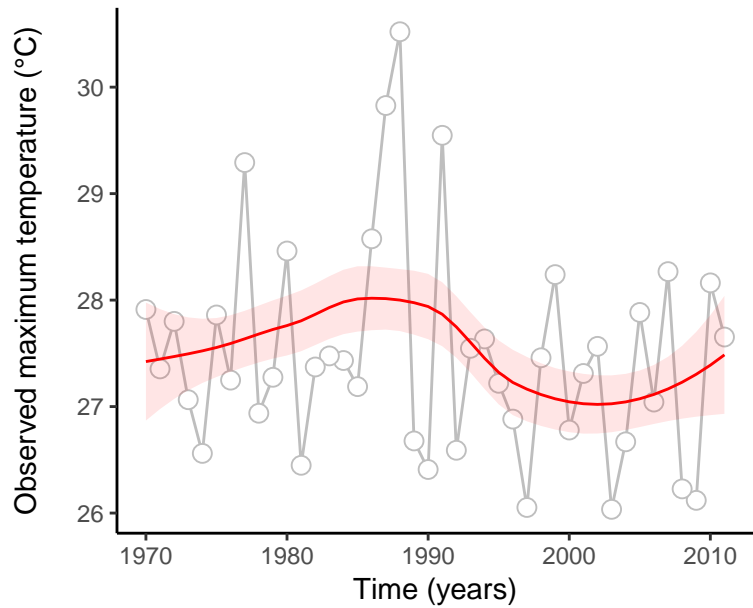
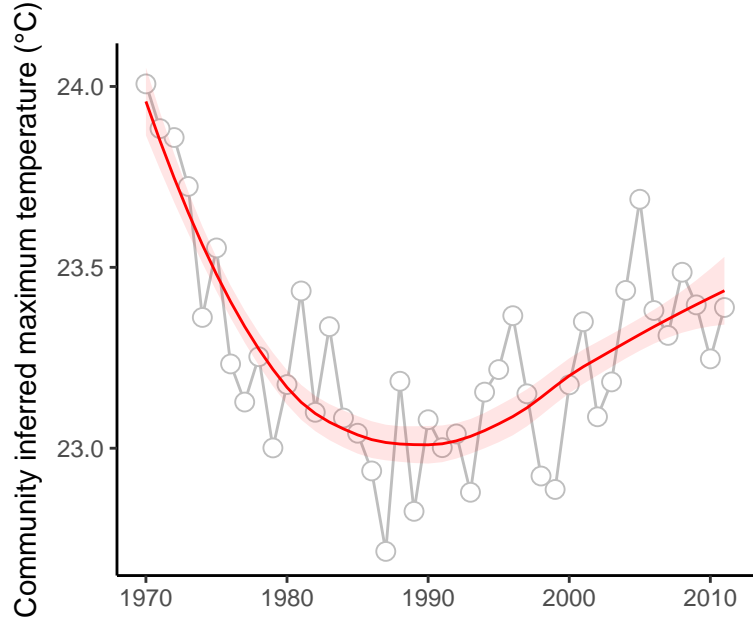

site : 840_34_53

absolute deviation = 4.44 | deviation change = 1.56 | maximum state number = 2

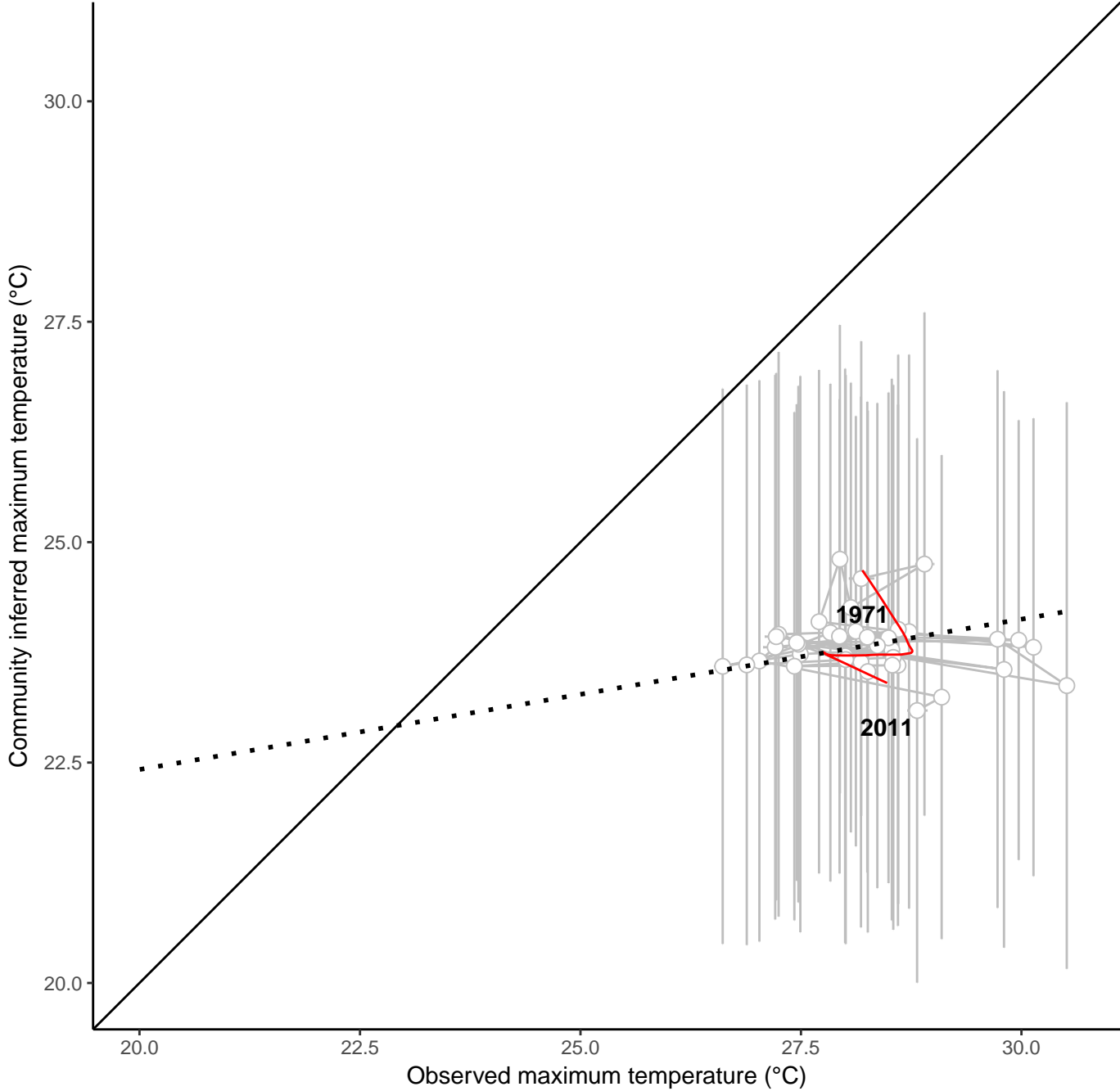
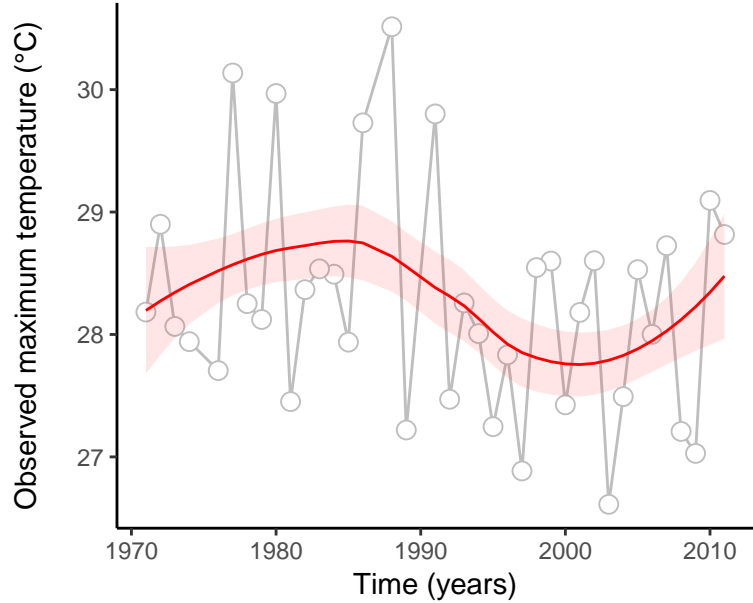
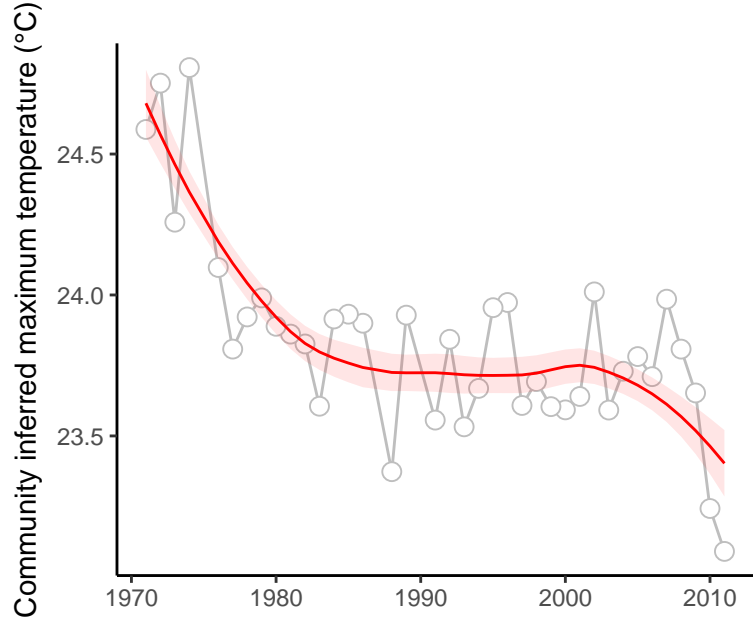

site : 840_46_40

absolute deviation = 3.24 | deviation change = 2.15 | maximum state number = 2

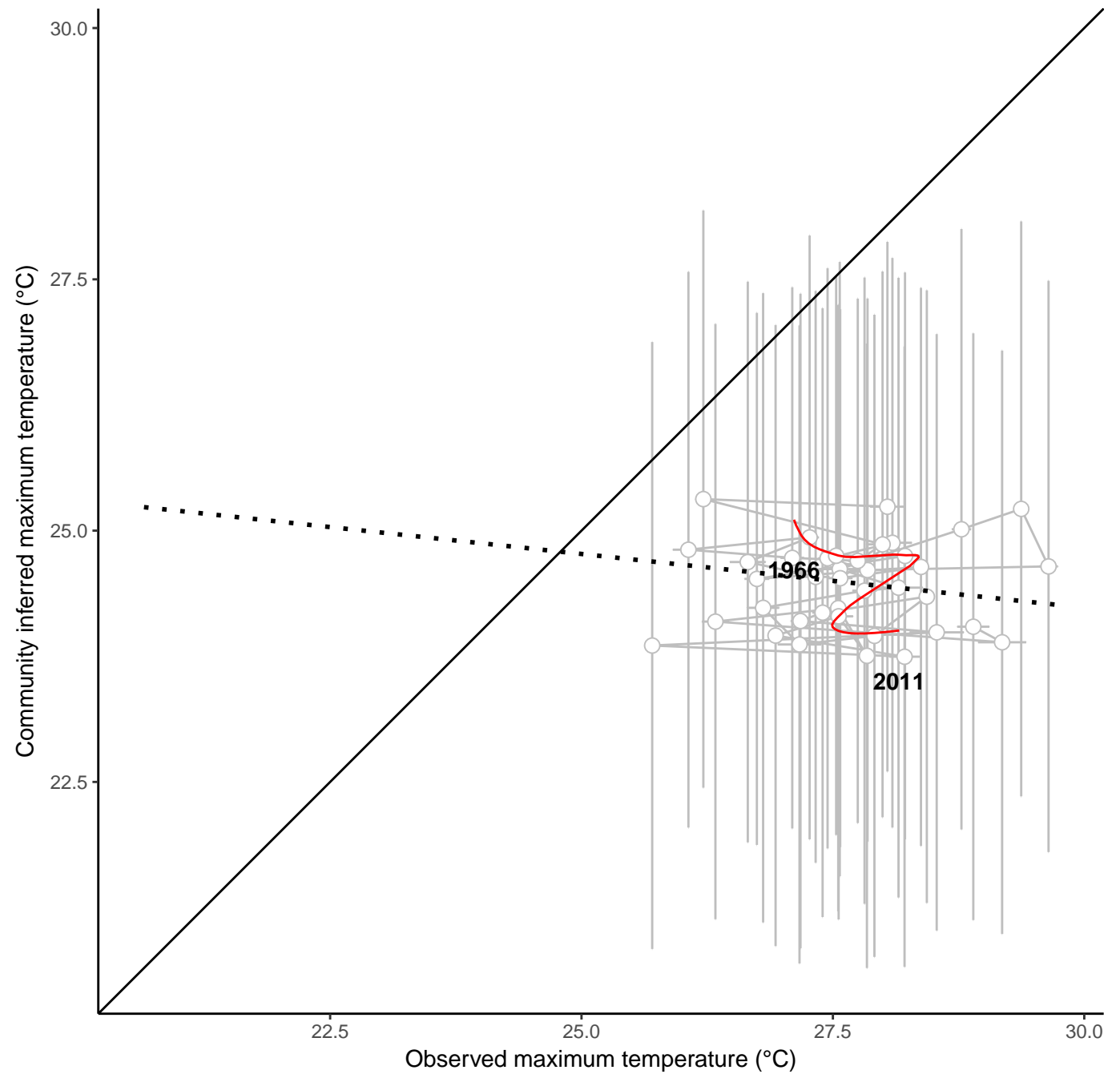
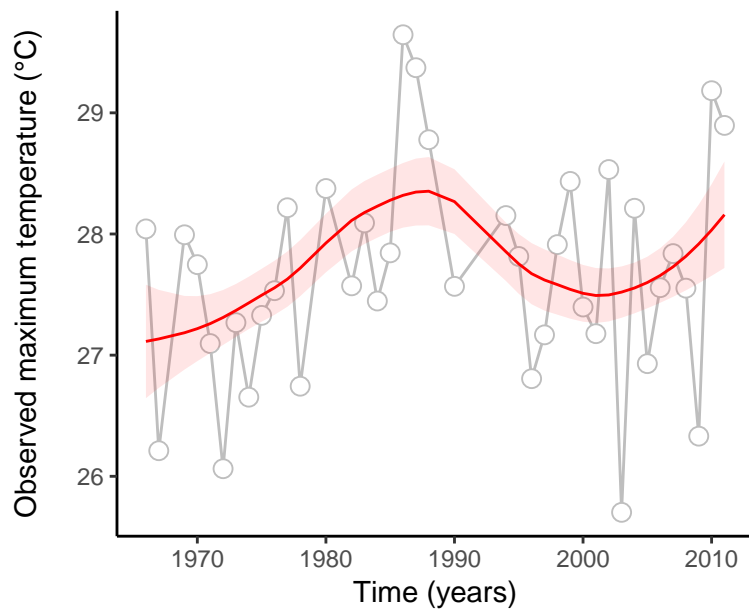
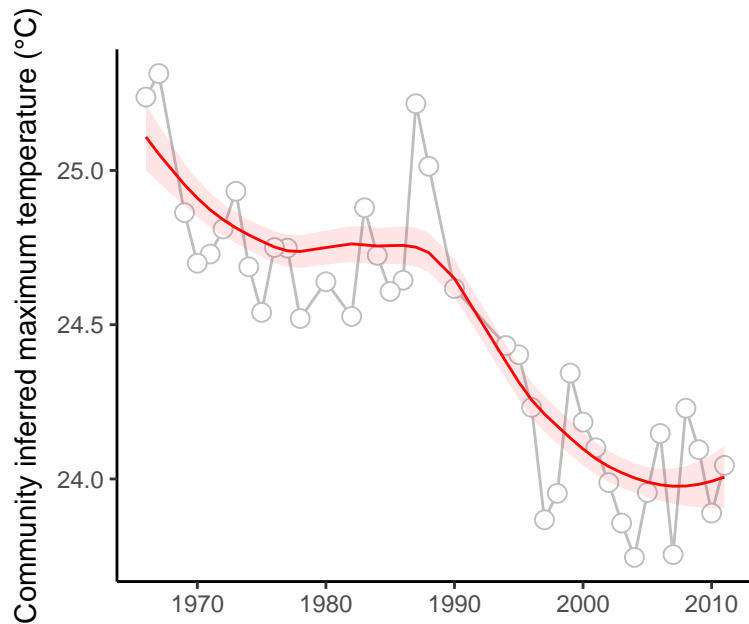

site : 840_46_9

absolute deviation = 2.55 | deviation change = 0.31 | maximum state number = 1

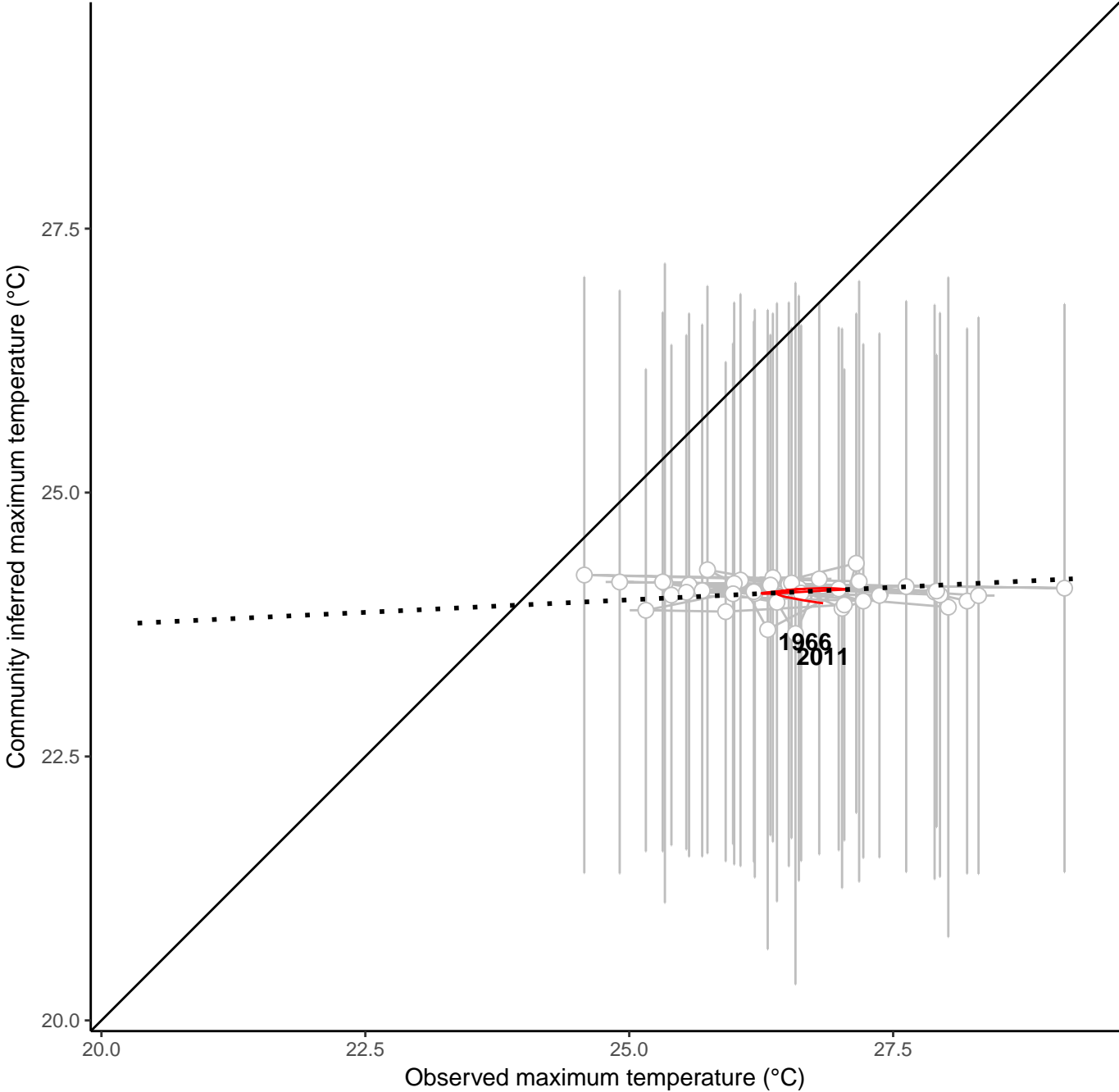
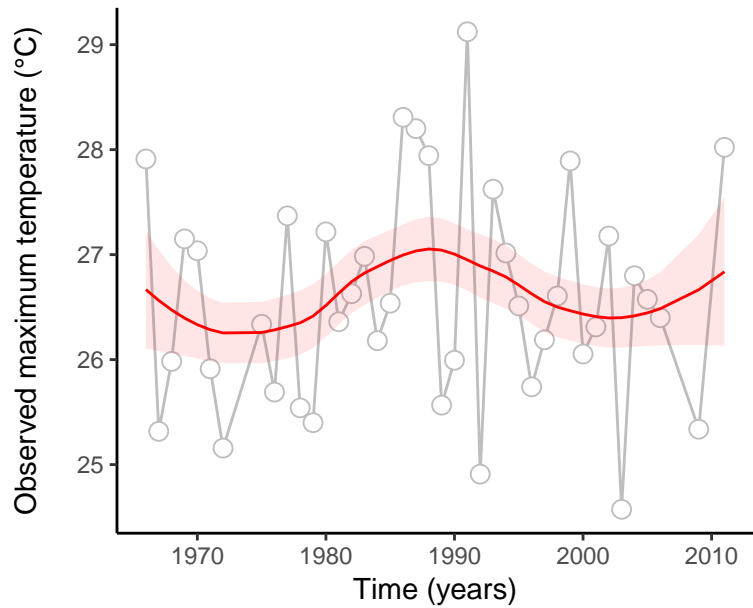
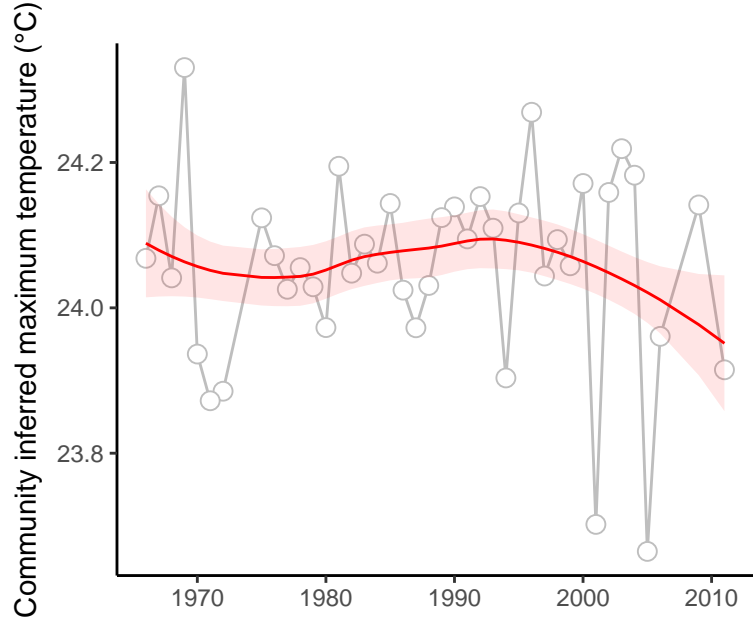

site : 840_47_1

absolute deviation = 1.97 | deviation change = -0.01 | maximum state number = 1

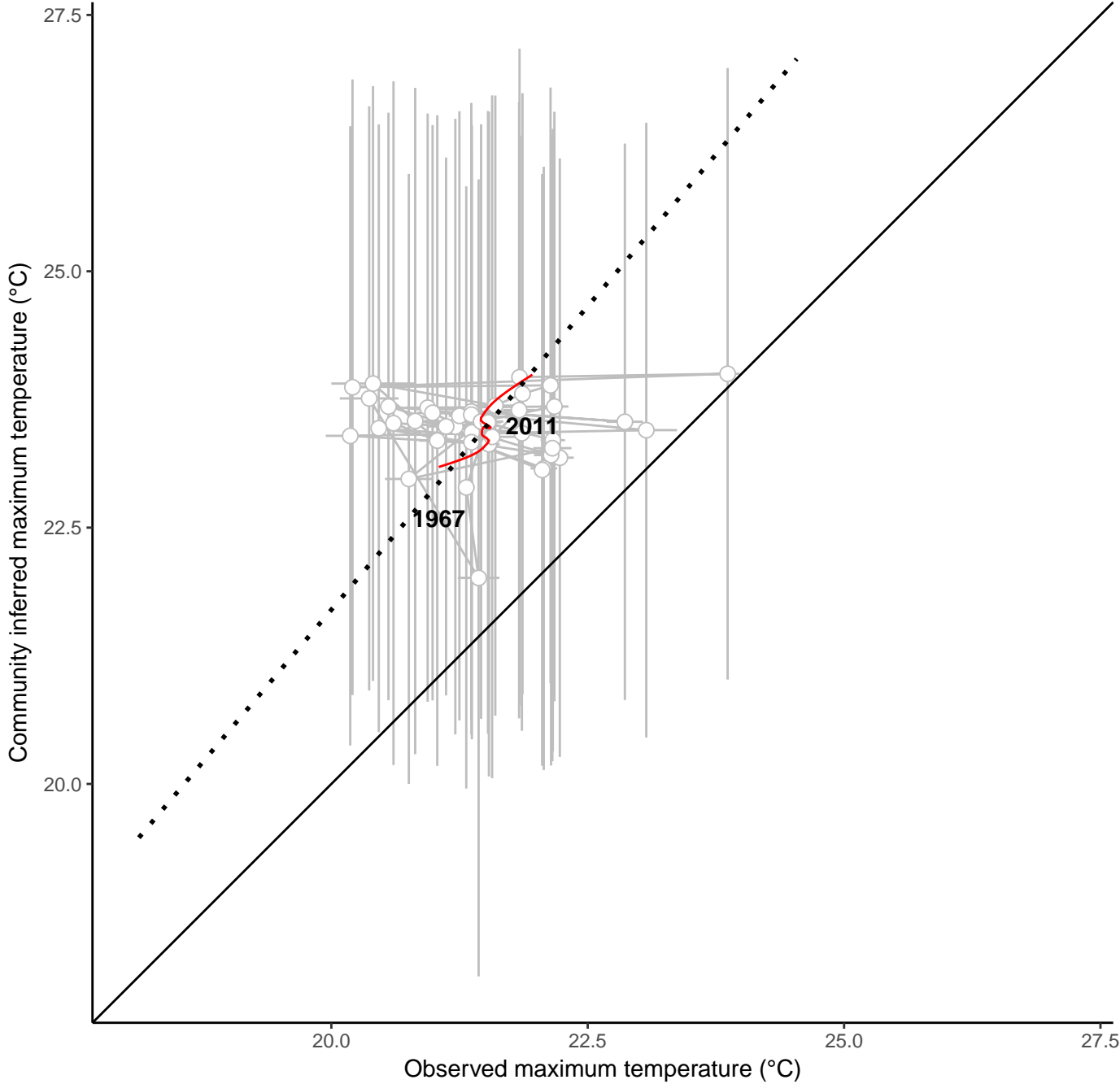
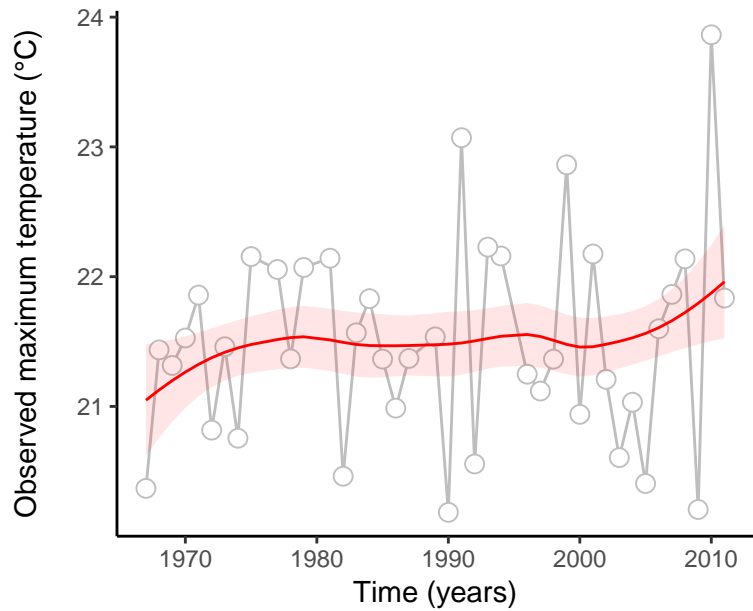
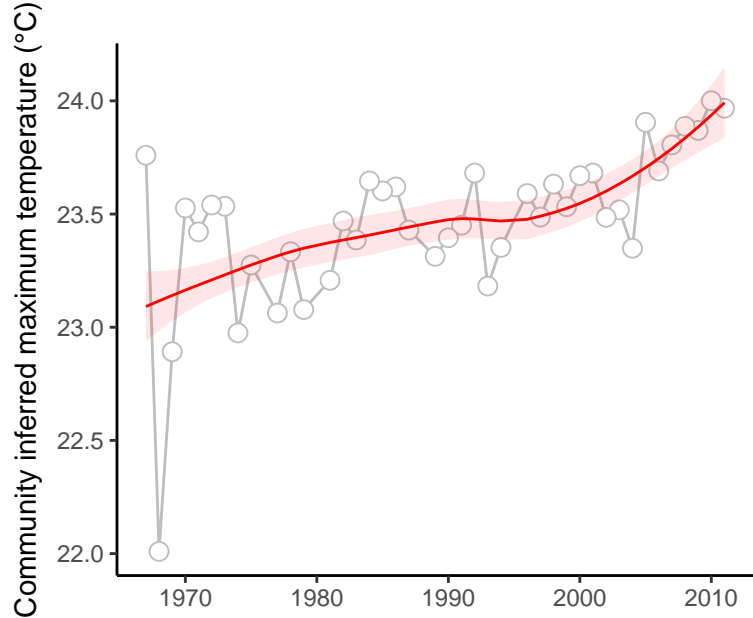

site : 840_83_48

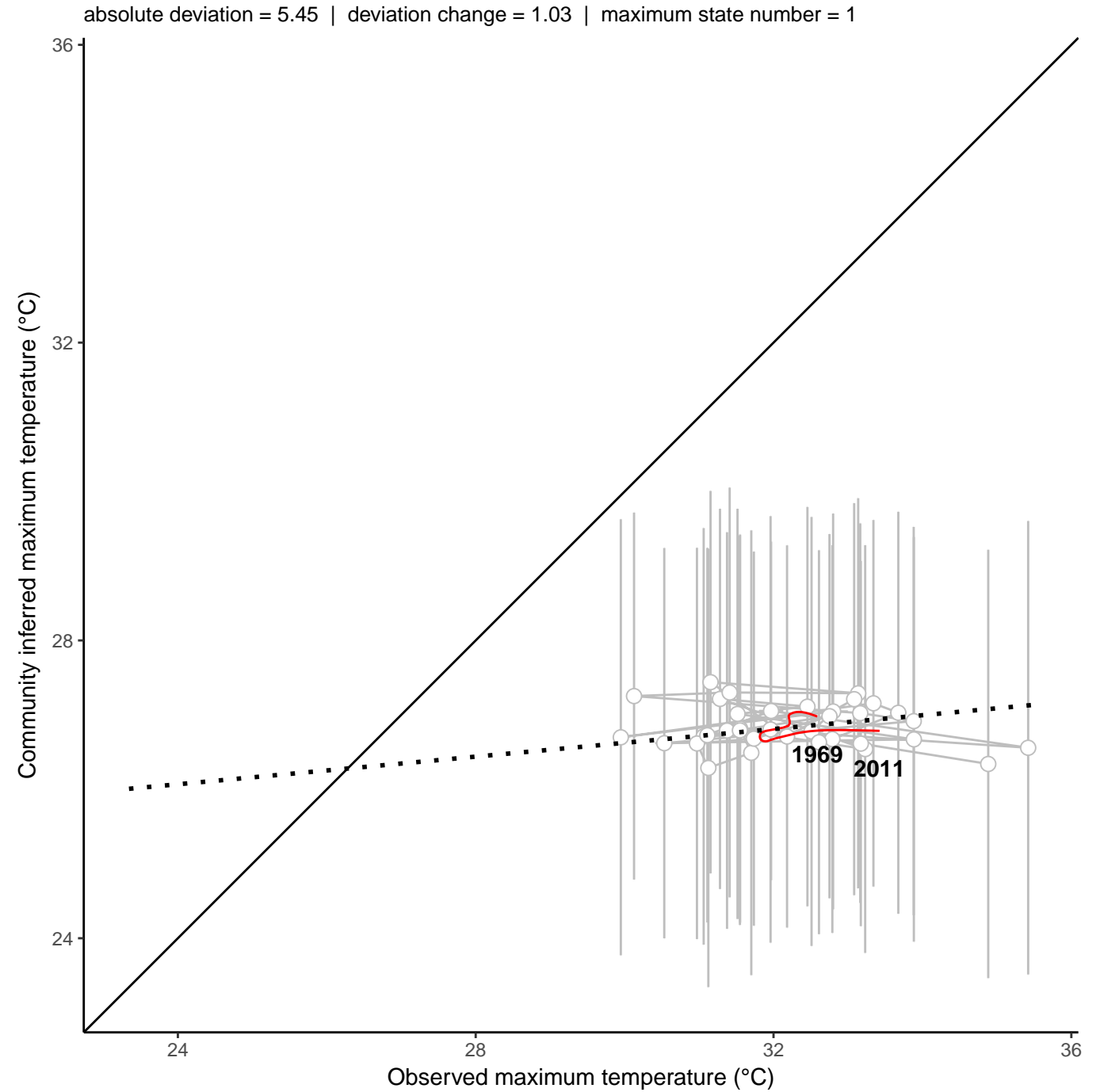
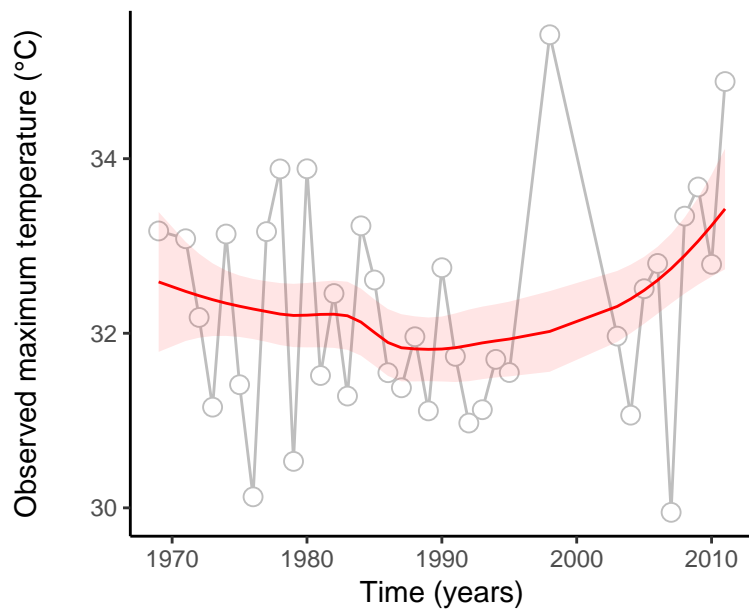
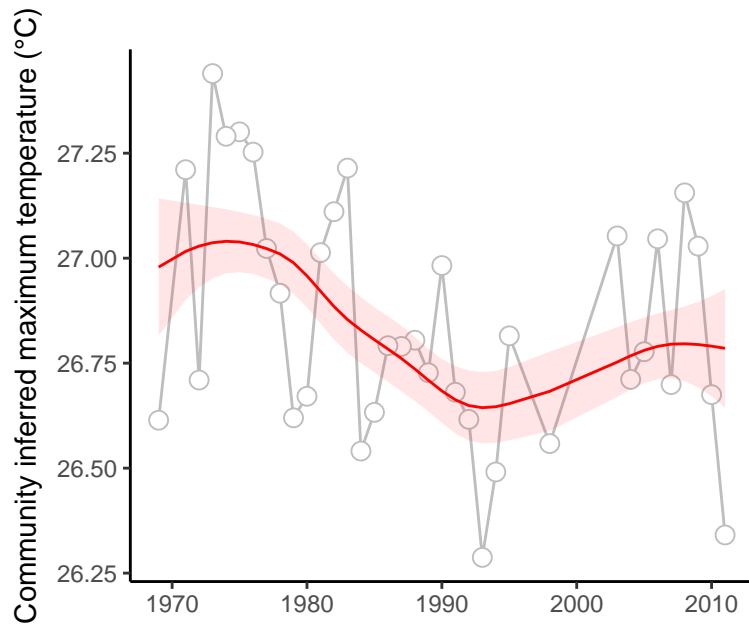

site : 840_83_51

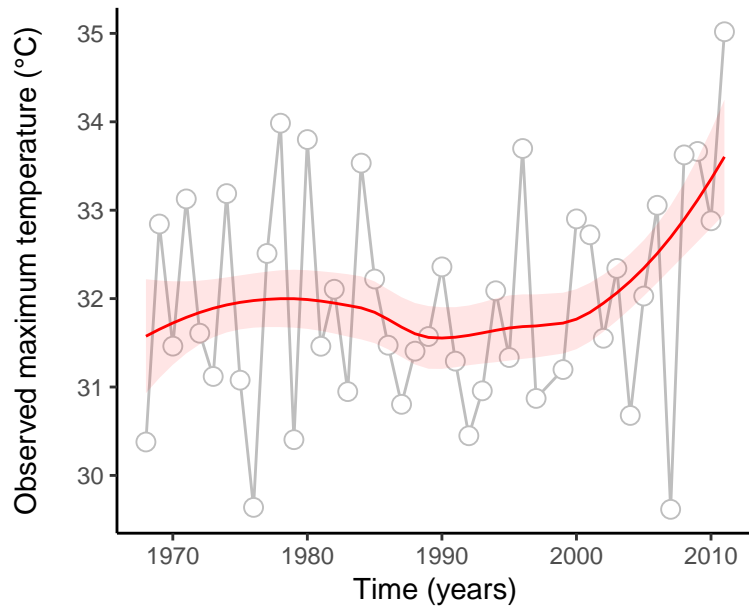
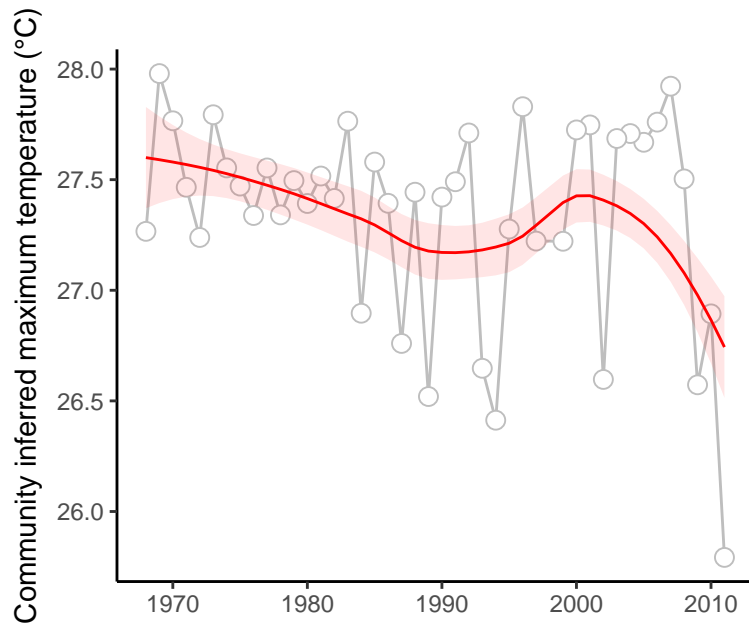

absolute deviation = 4.67 | deviation change = 2.89 | maximum state number = 1

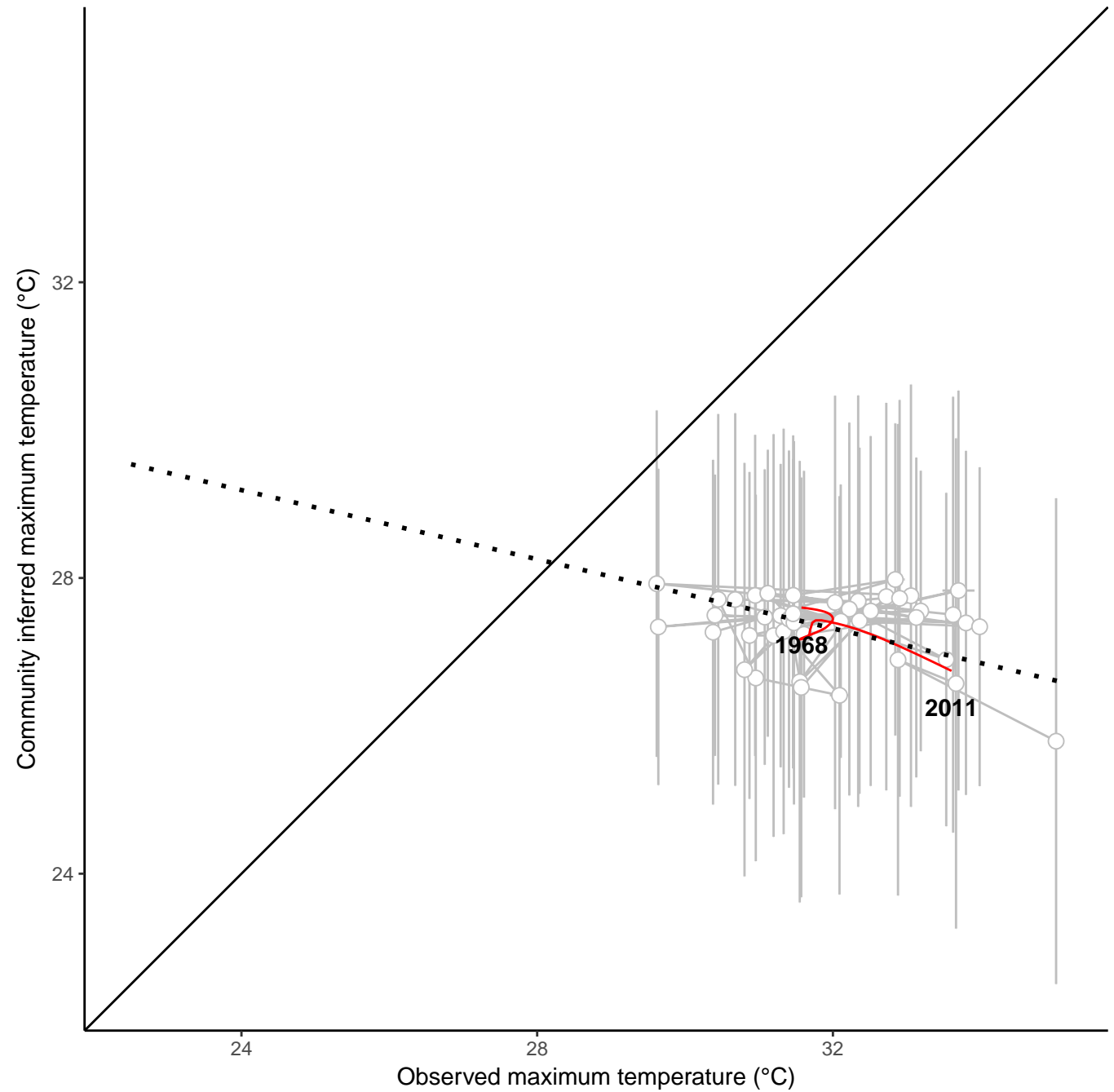

site : 840_17_12

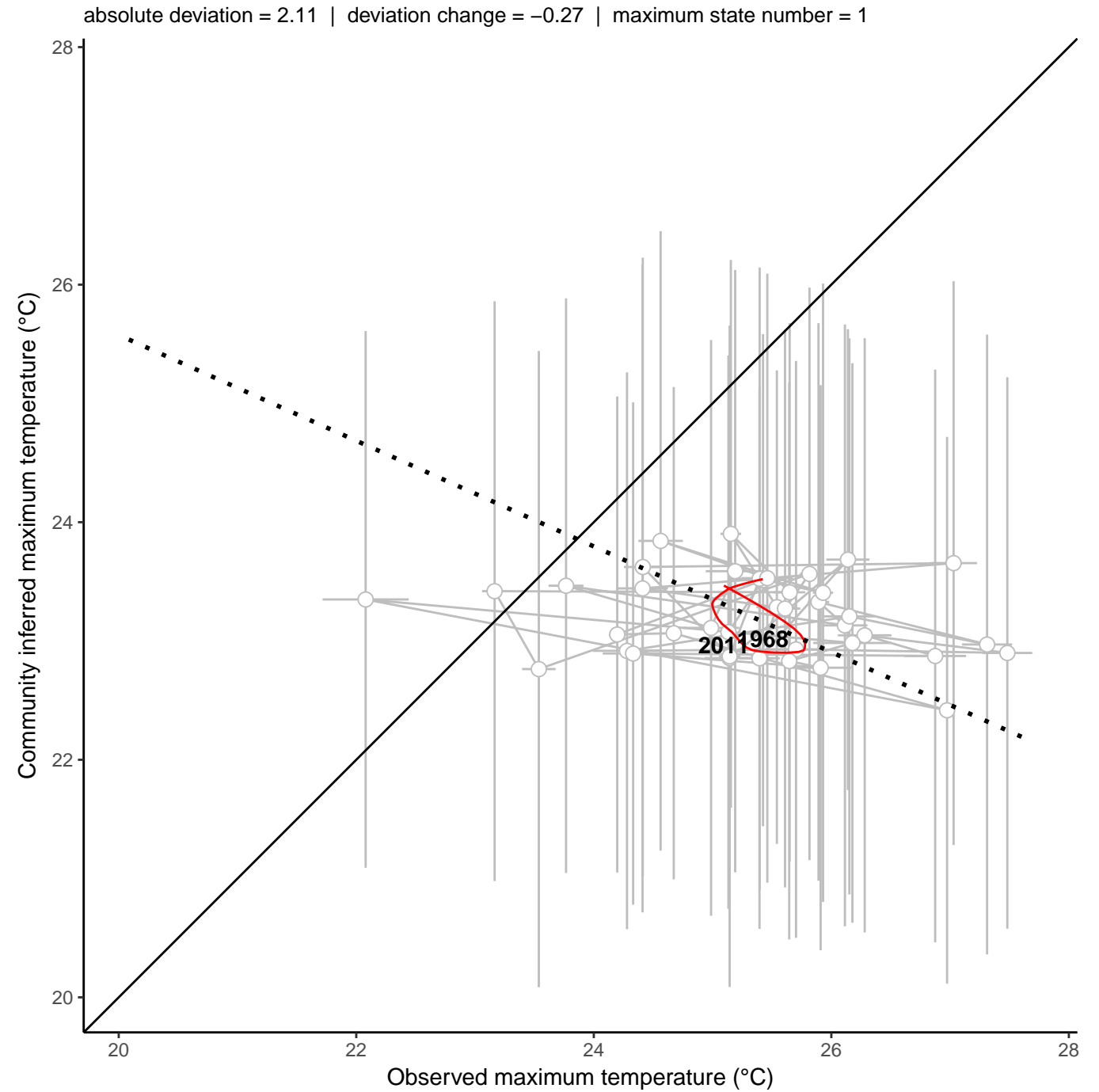
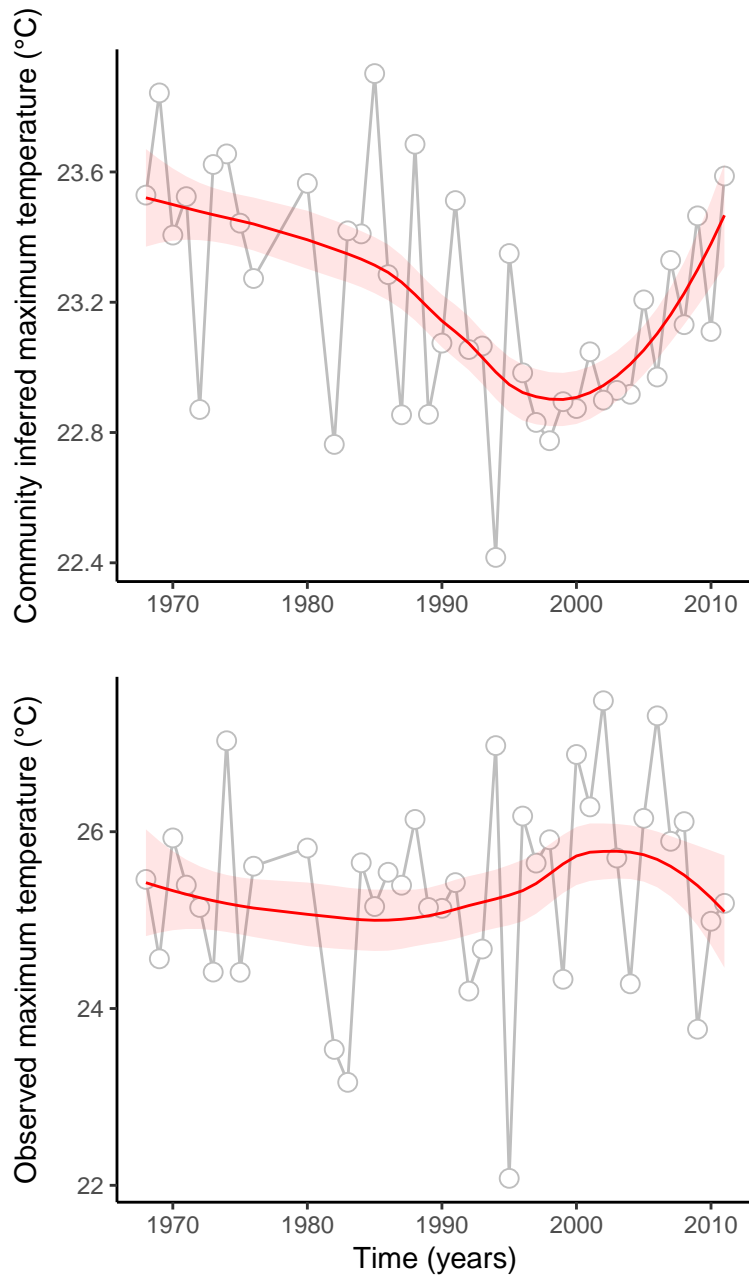

site : 840_36_24

absolute deviation = 2.9 | deviation change = 0.73 | maximum state number = 1

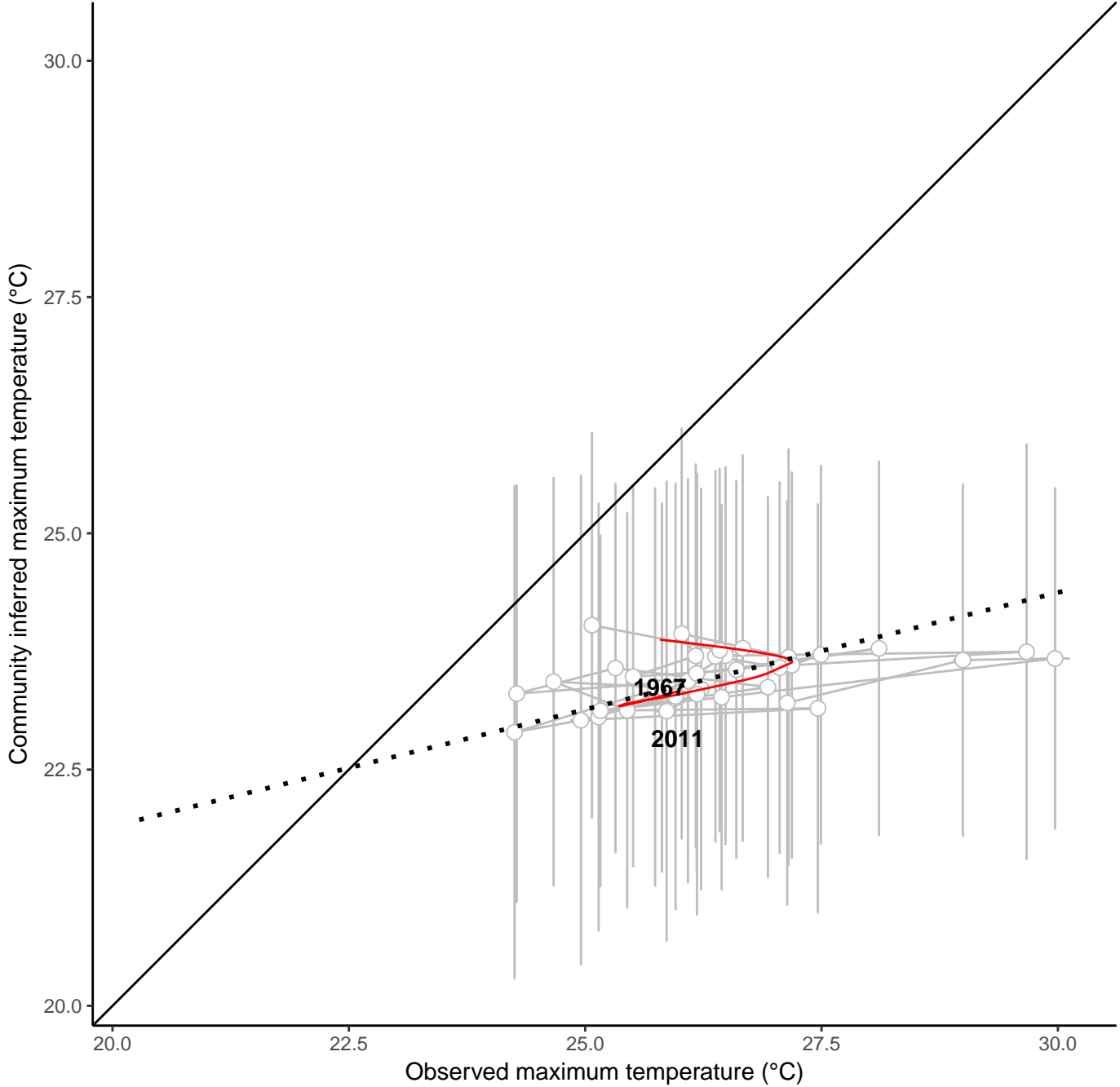
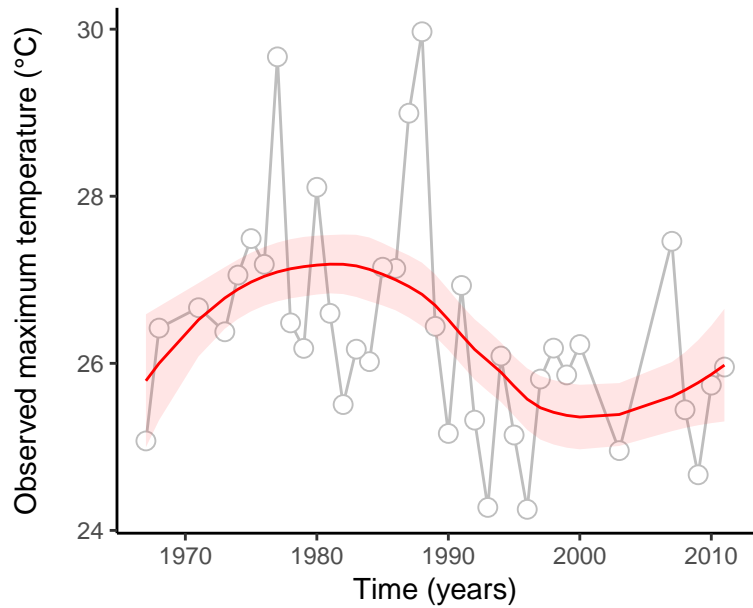
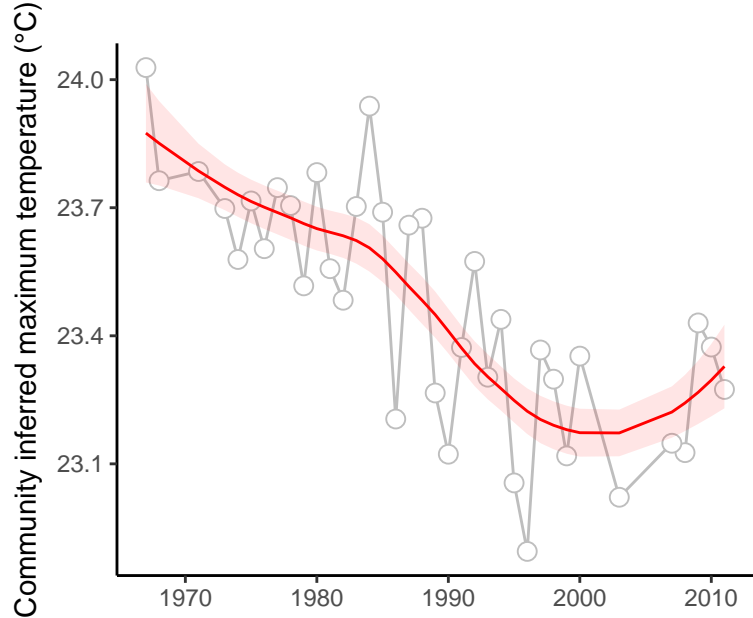

site : 840_38_2

absolute deviation = 3.2 | deviation change = 0.65 | maximum state number = 1

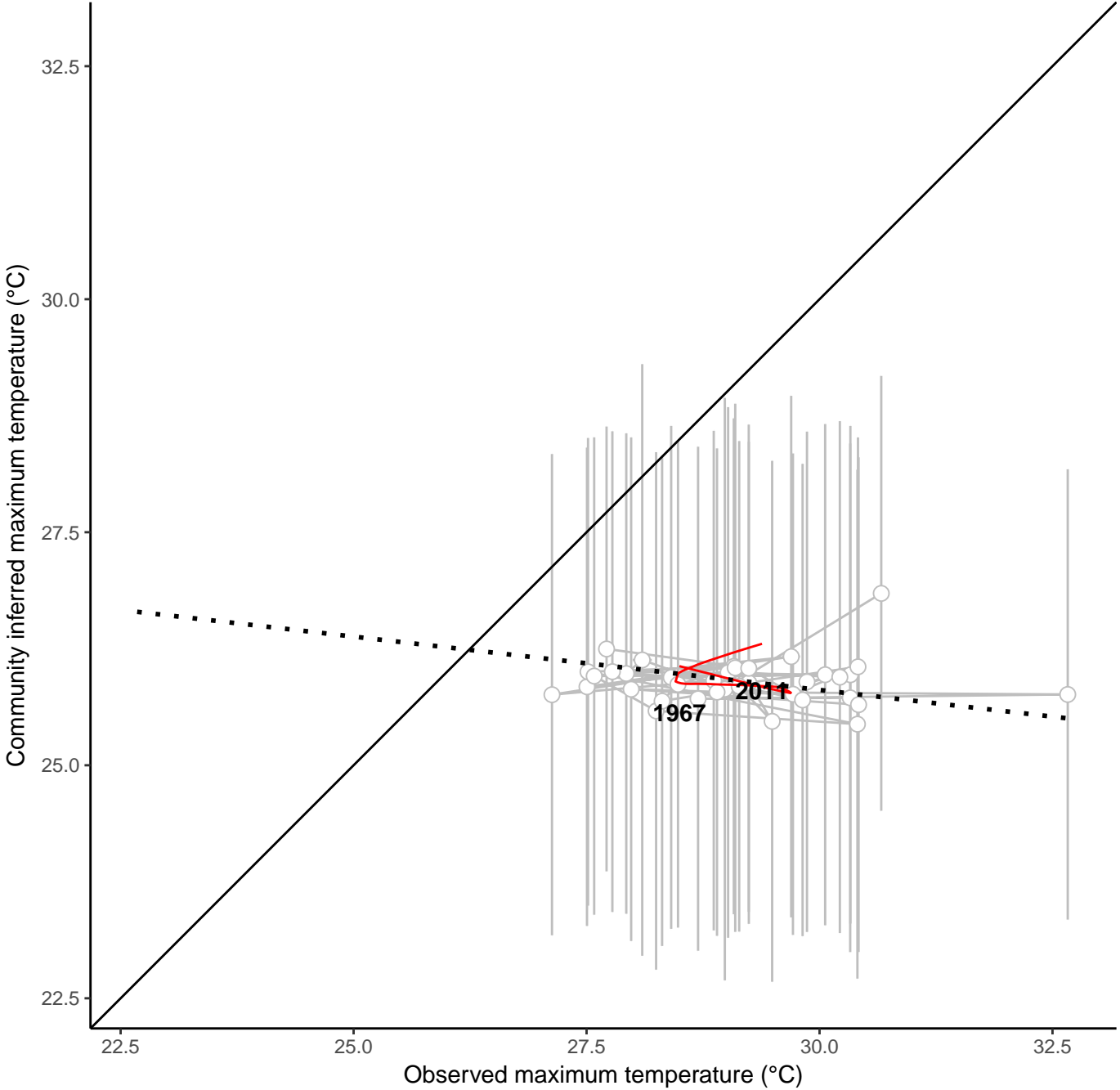
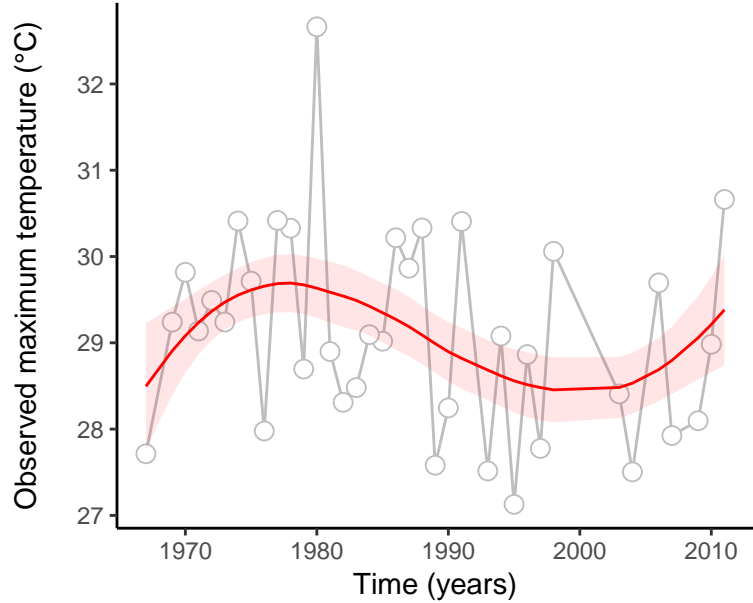
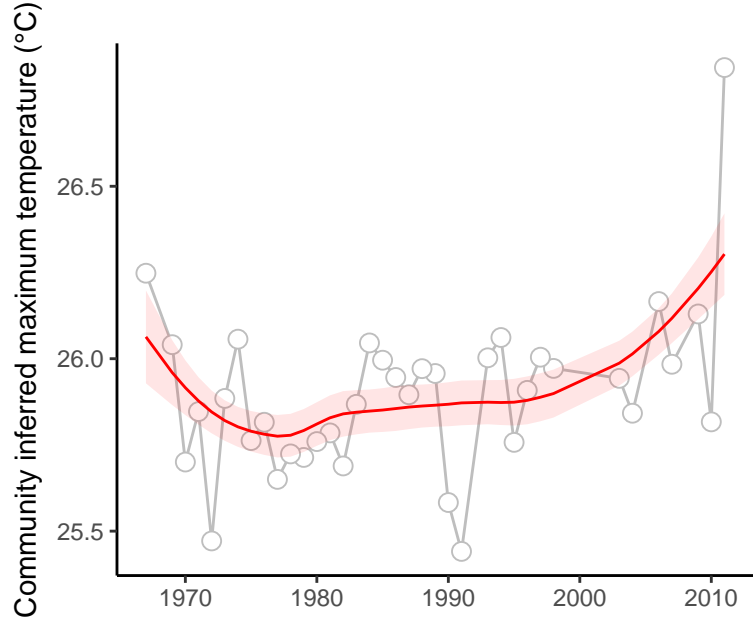

site : 840_46_1

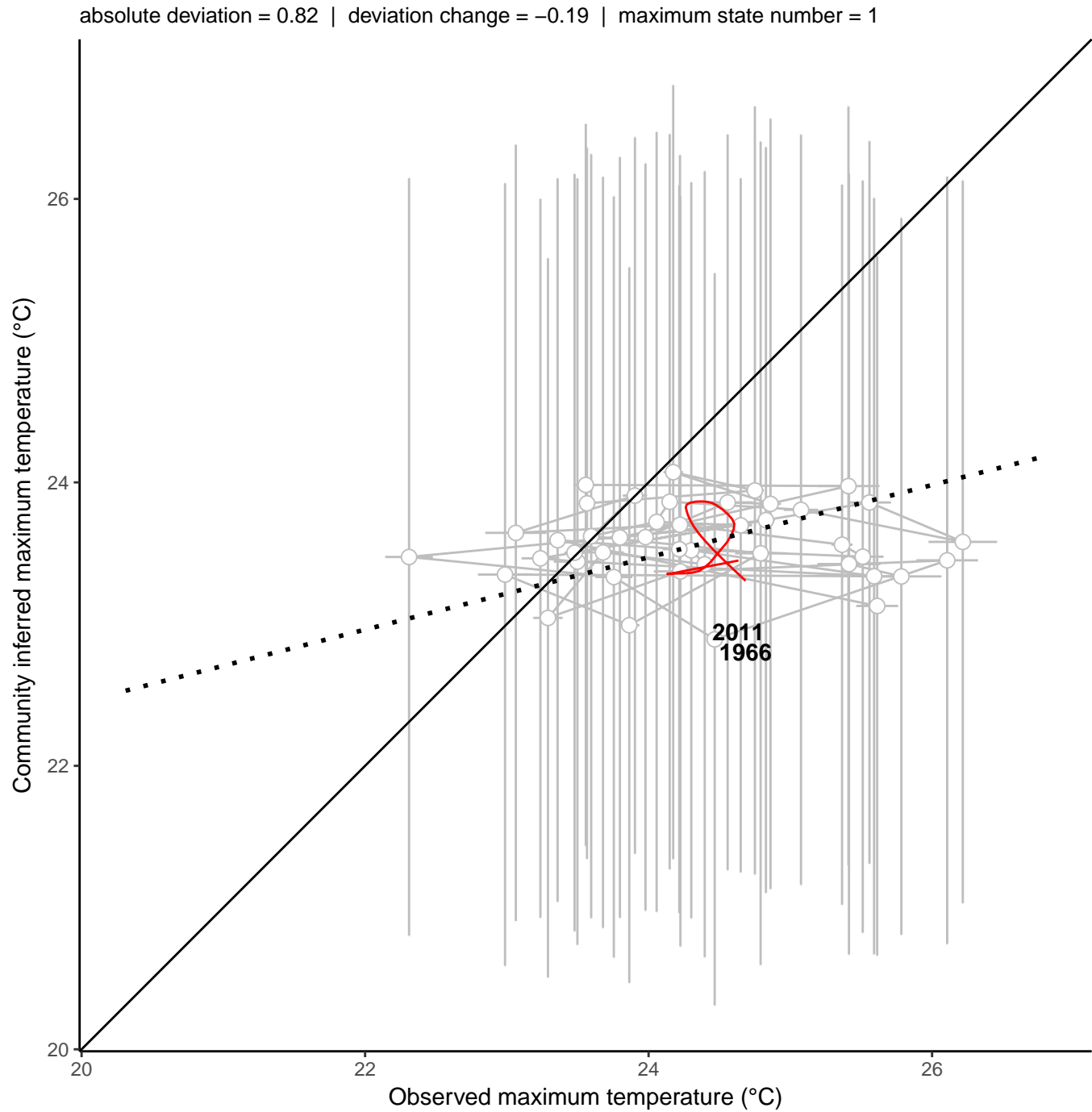
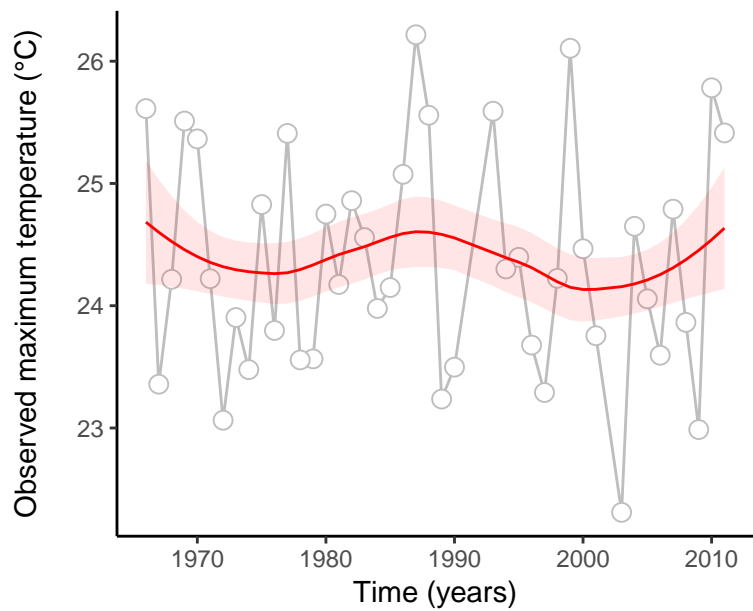
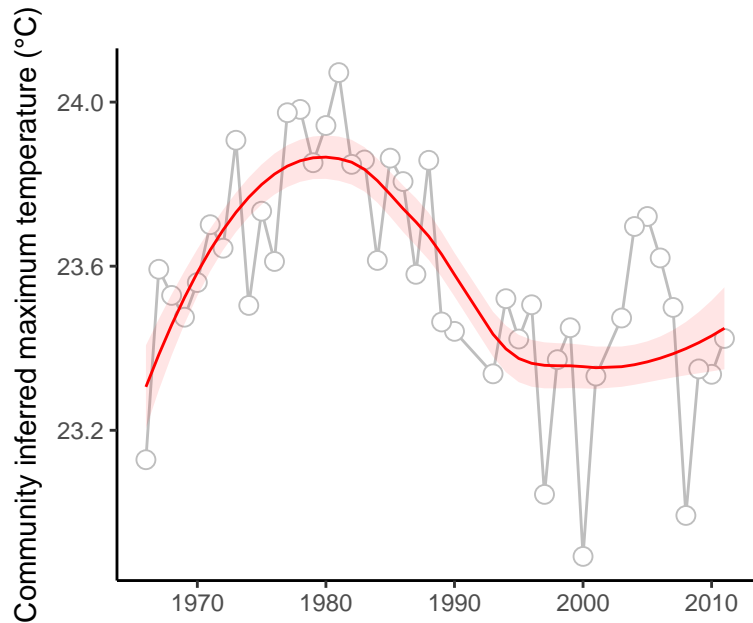

site : 840_46_46

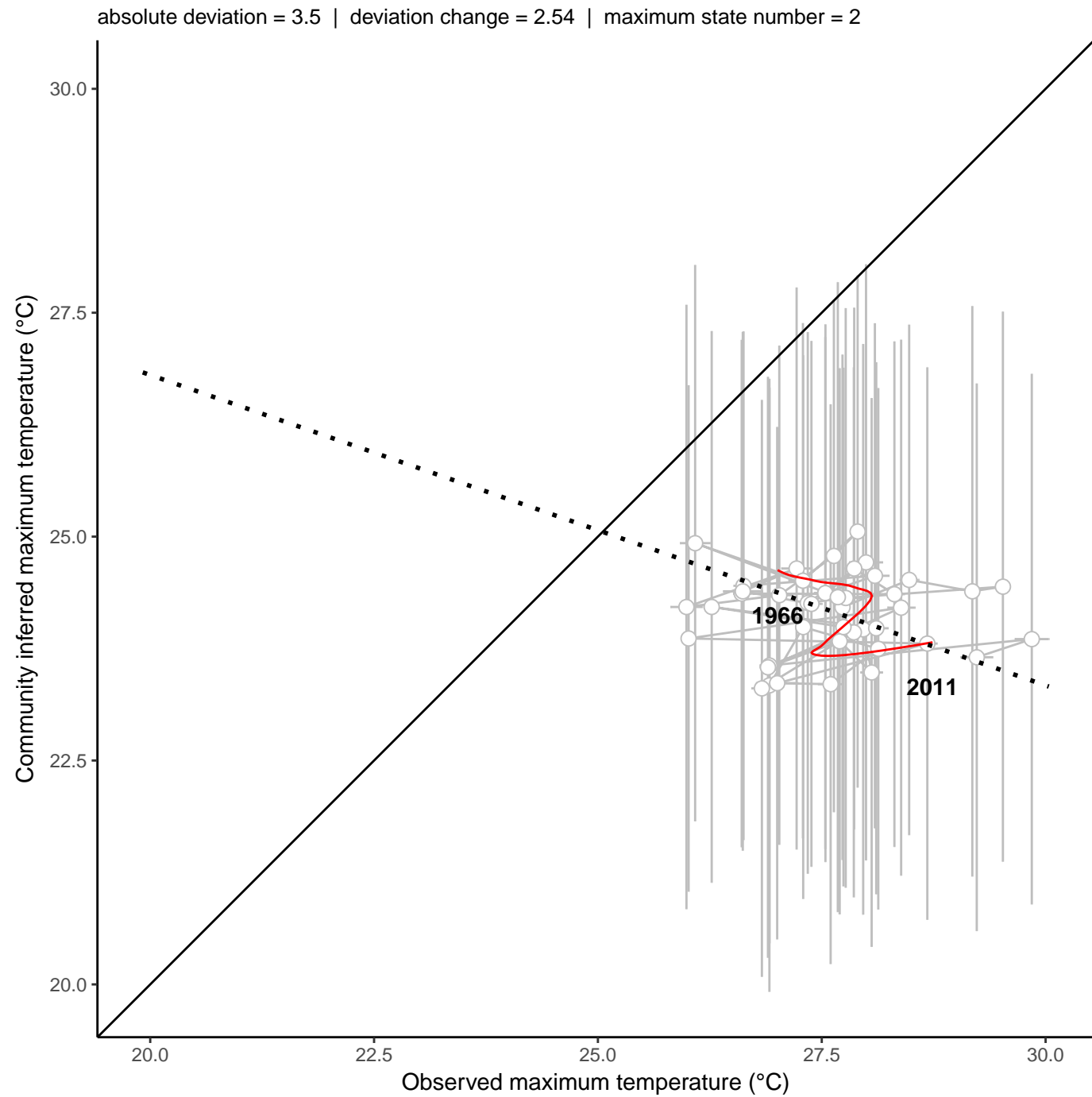
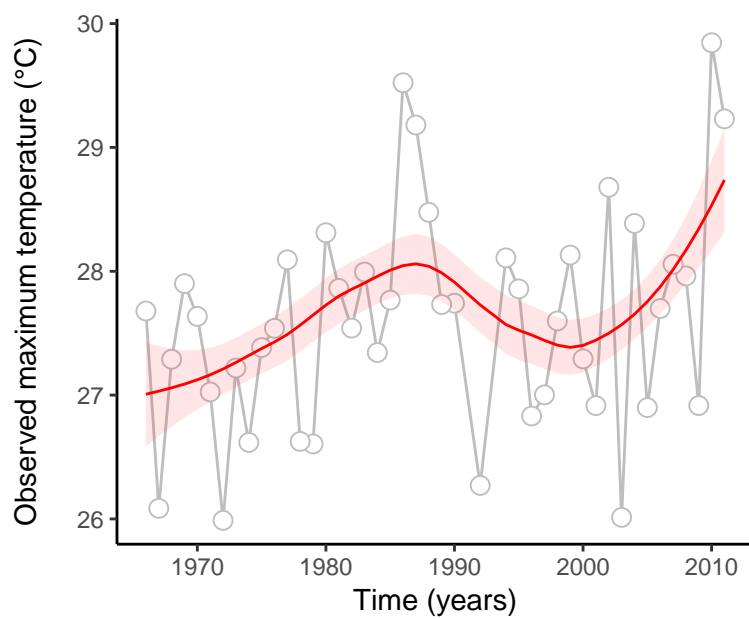
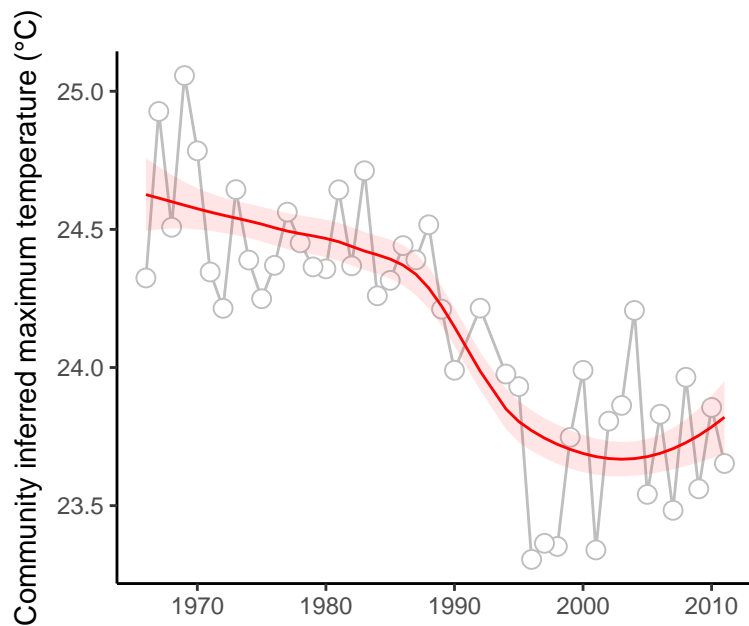

site : 840_47_14

absolute deviation = 0.66 | deviation change = 0.44 | maximum state number = 1

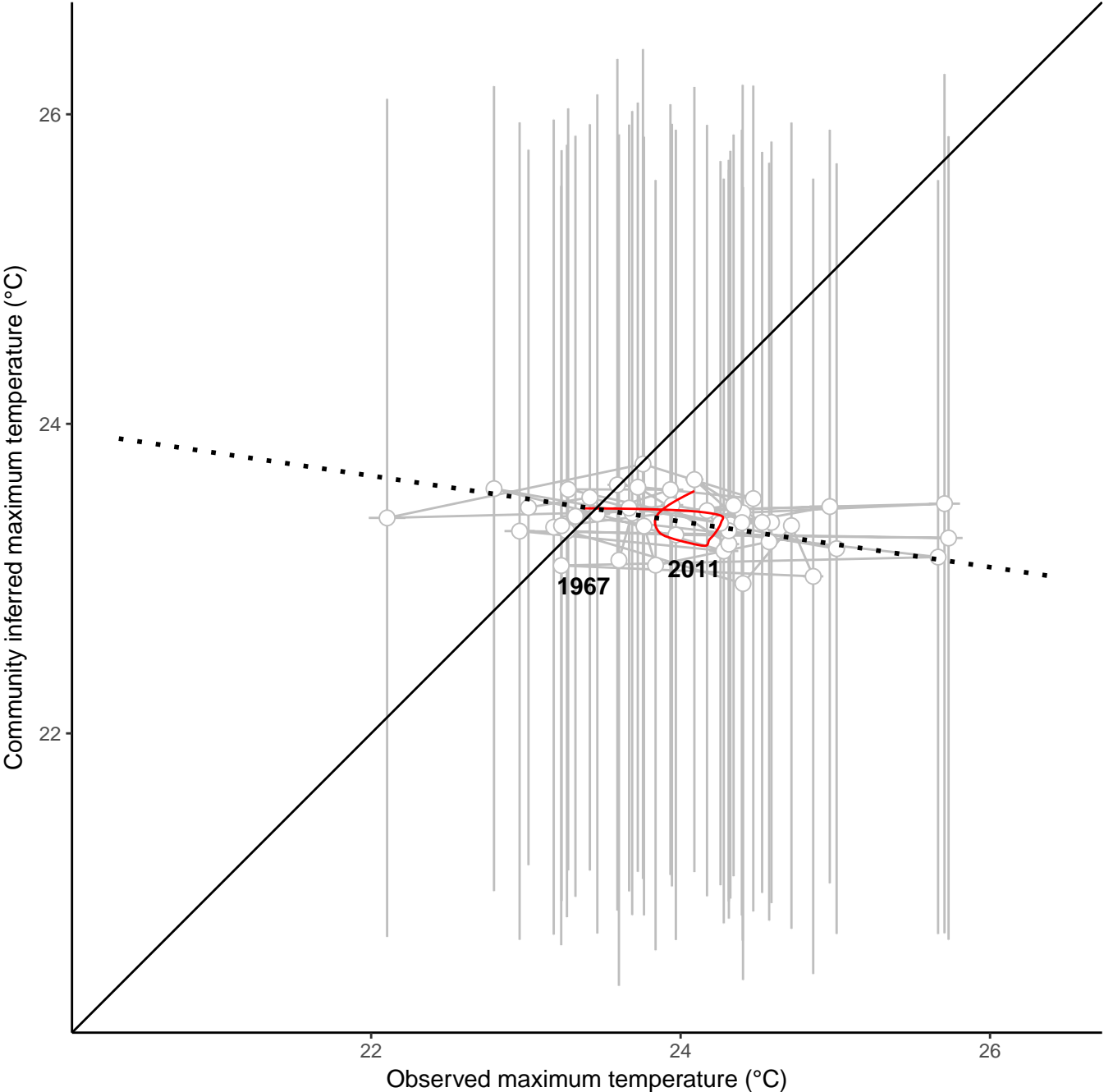
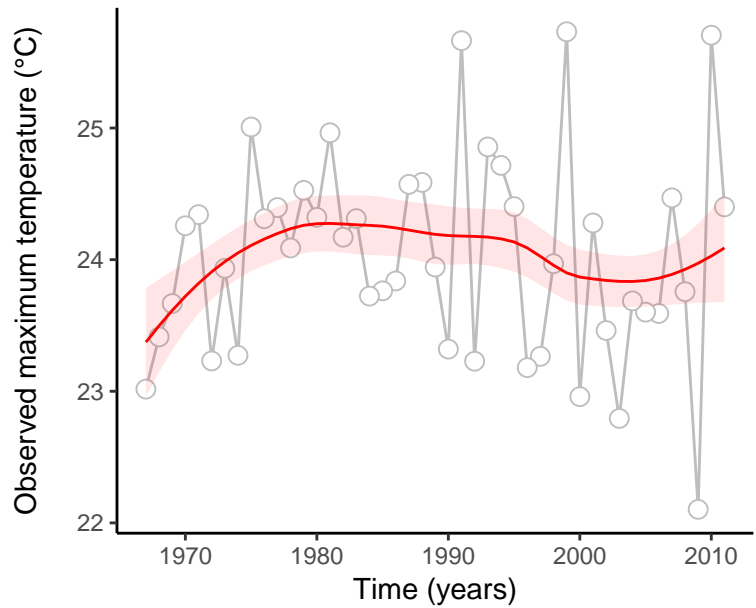
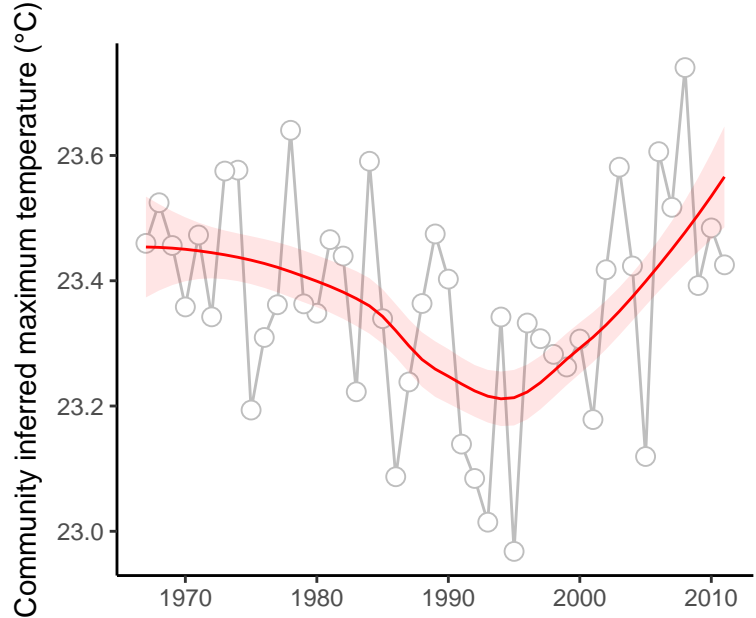

site : 840_69_3

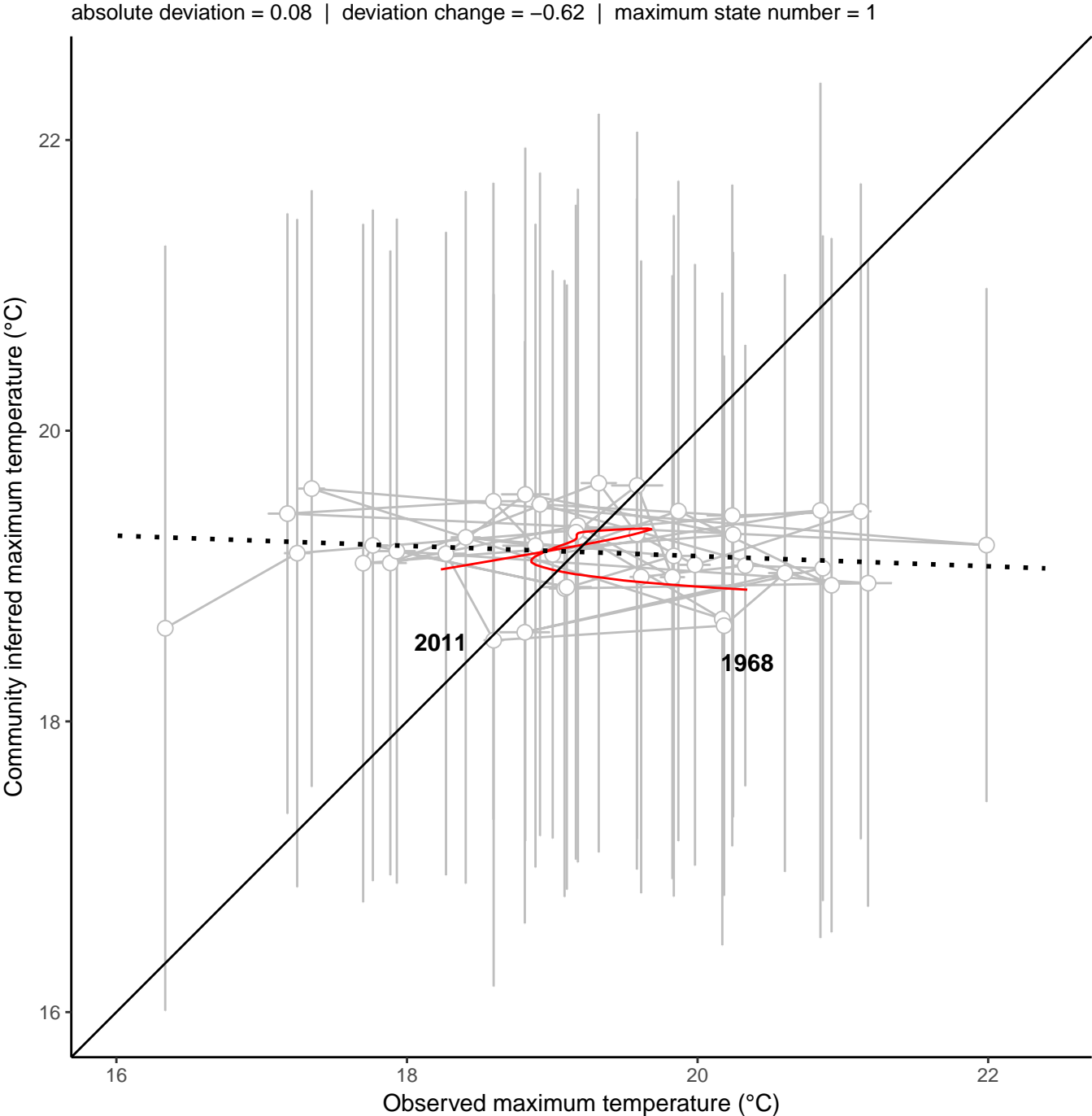
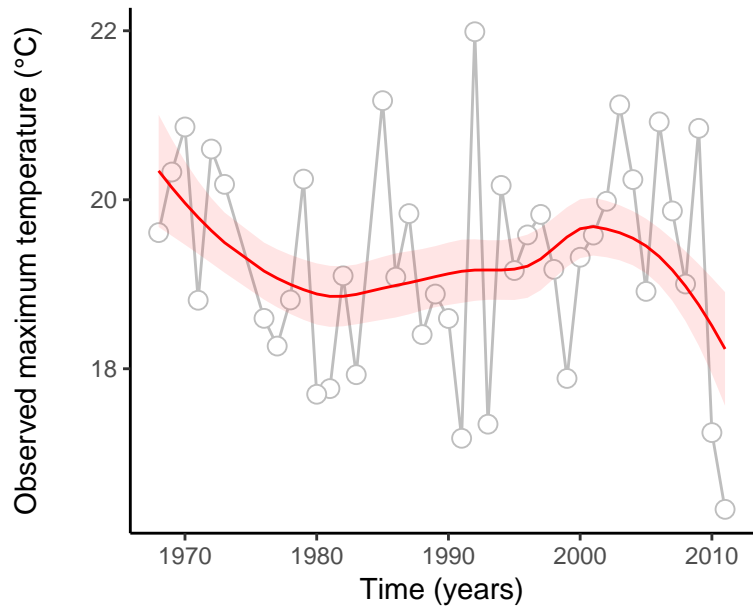
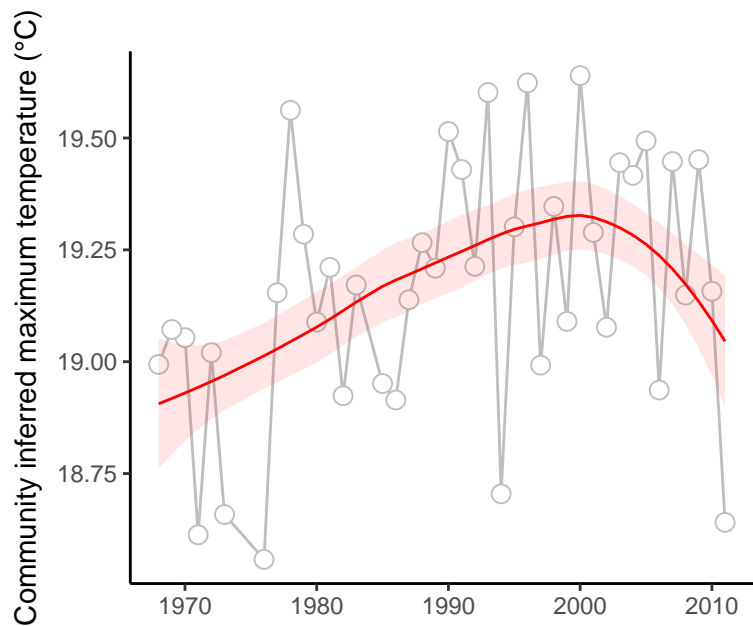

site : 840_83_52

absolute deviation = 4.89 | deviation change = 0.71 | maximum state number = 1

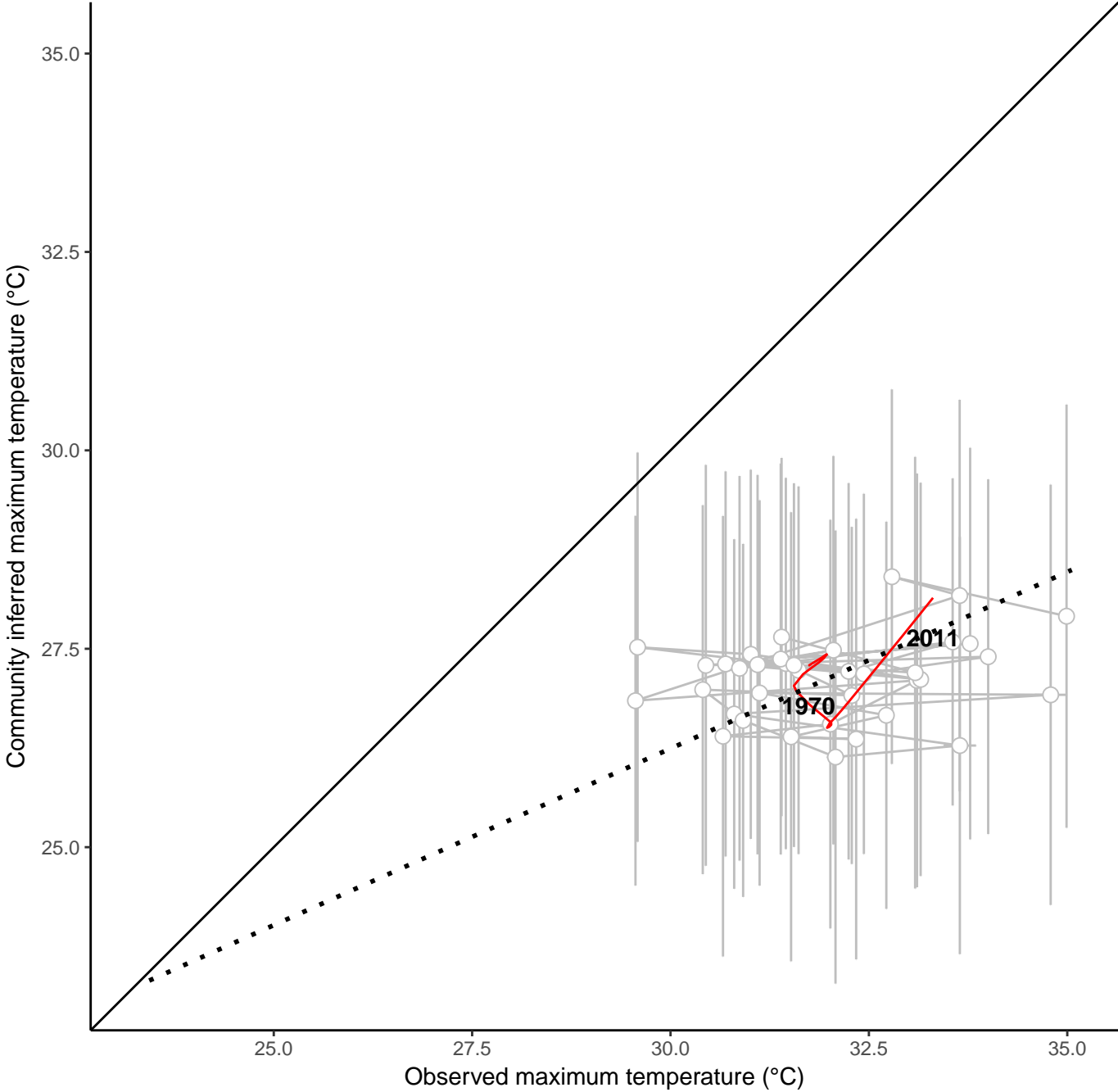
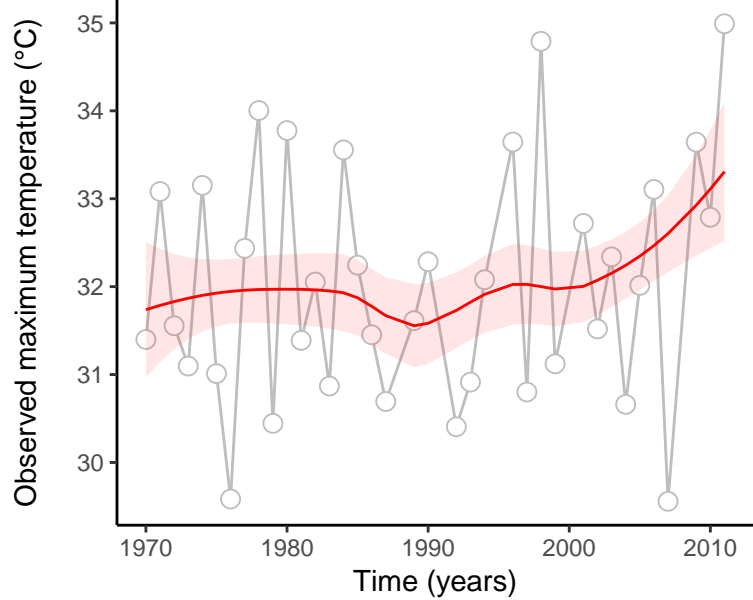
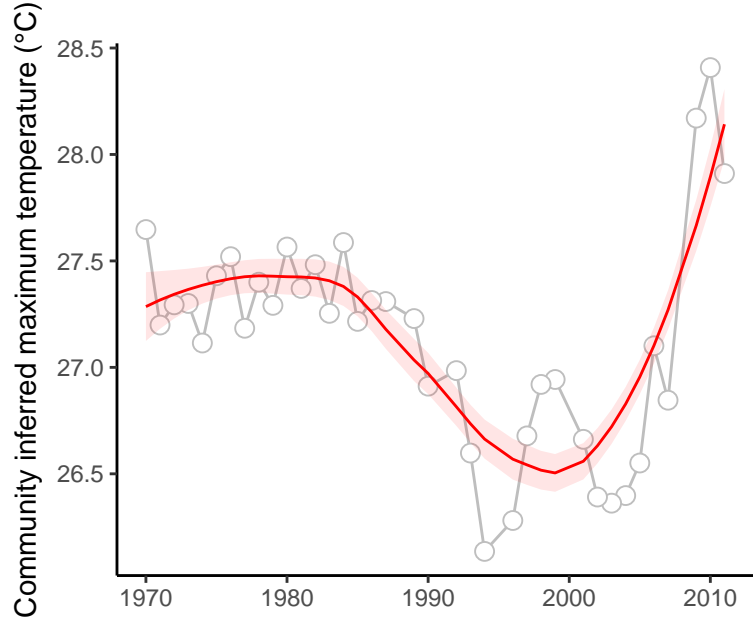

site : 840_83_63

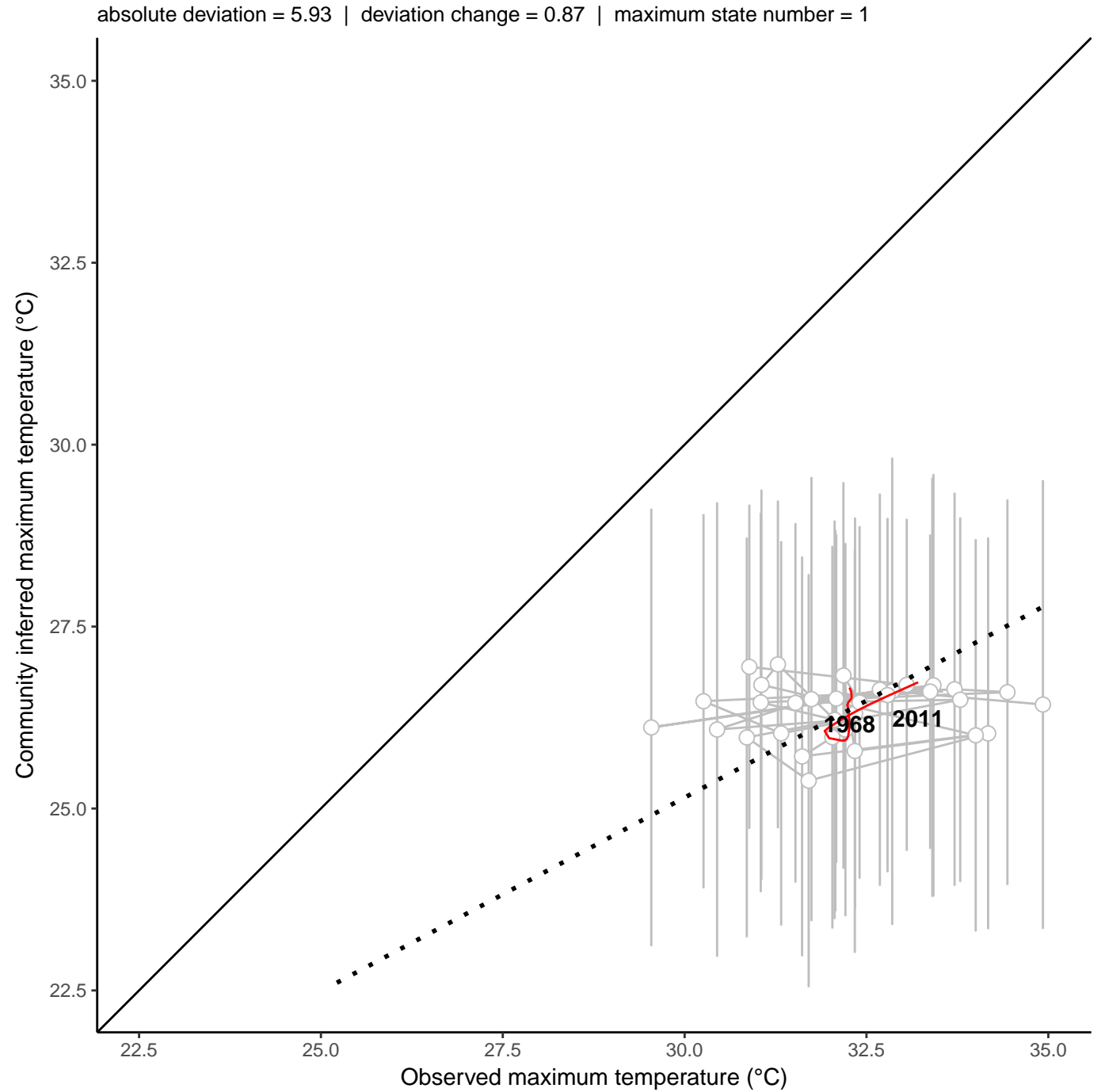
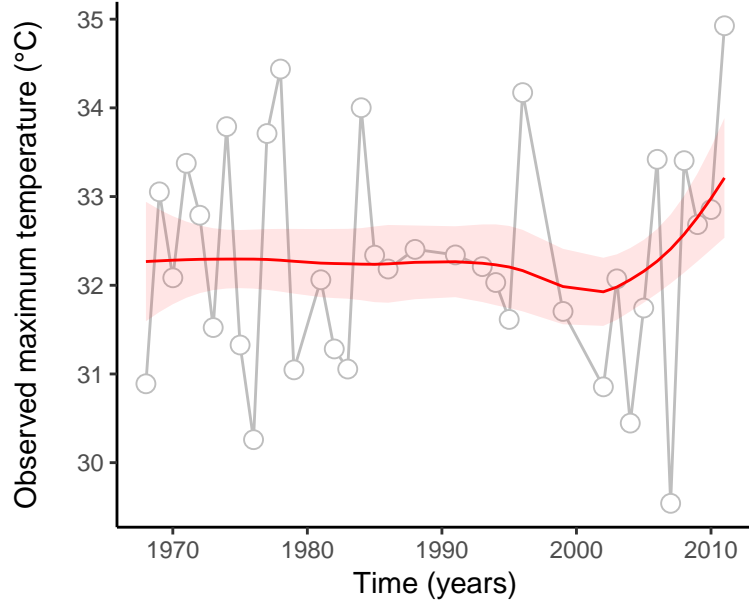
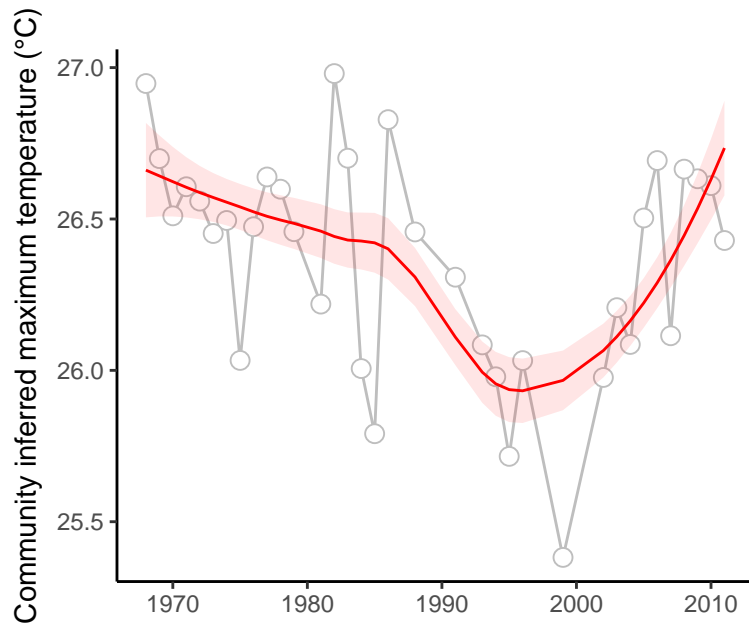

site : 840_83_71

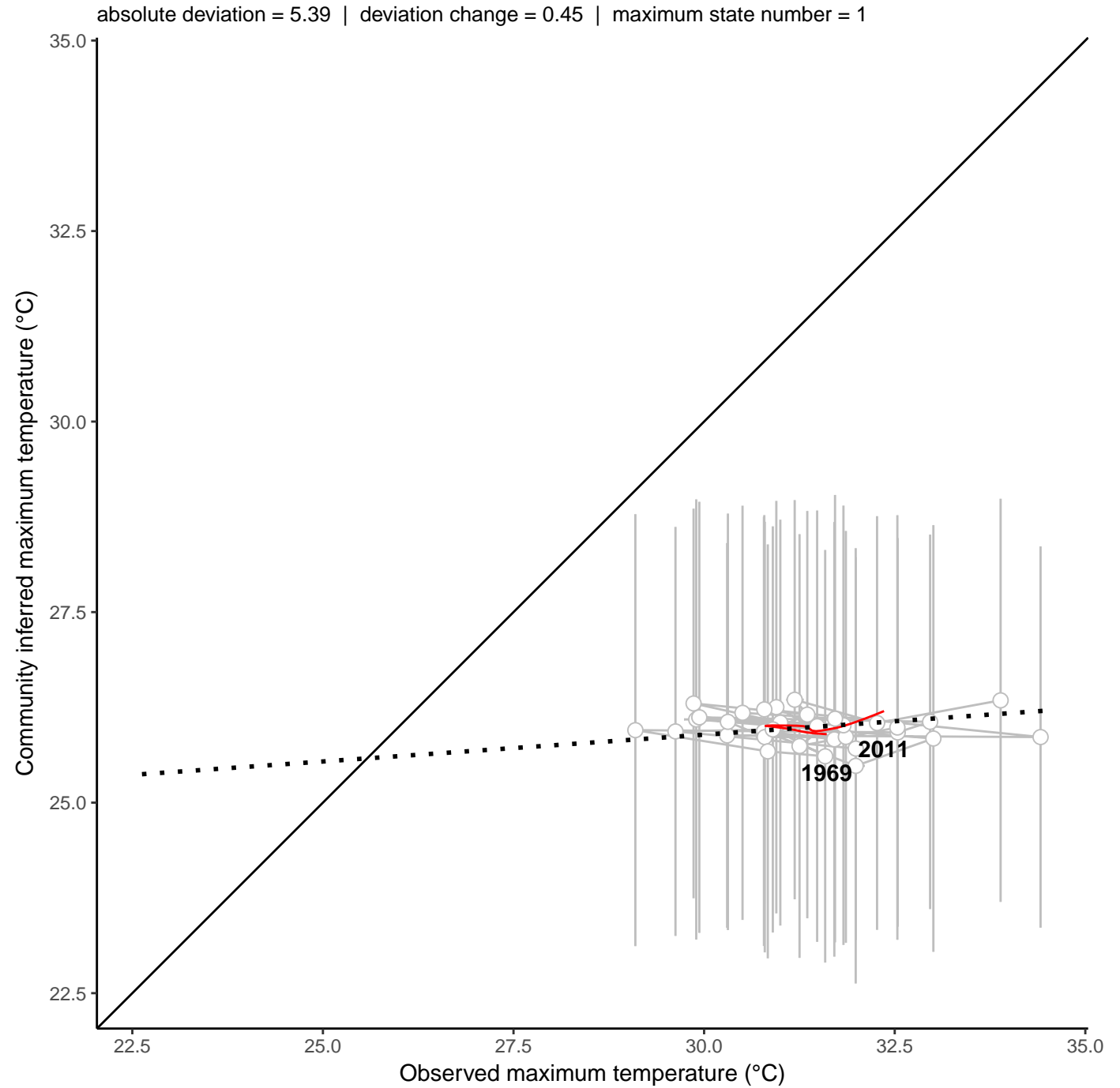
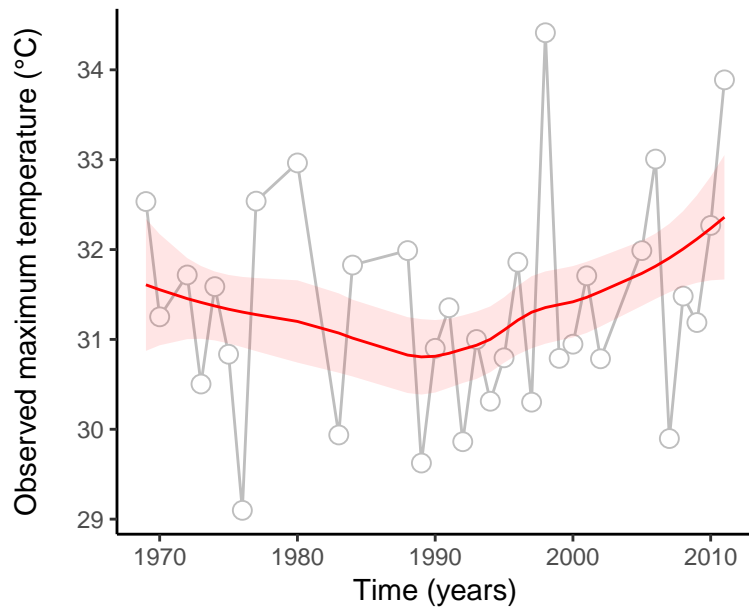
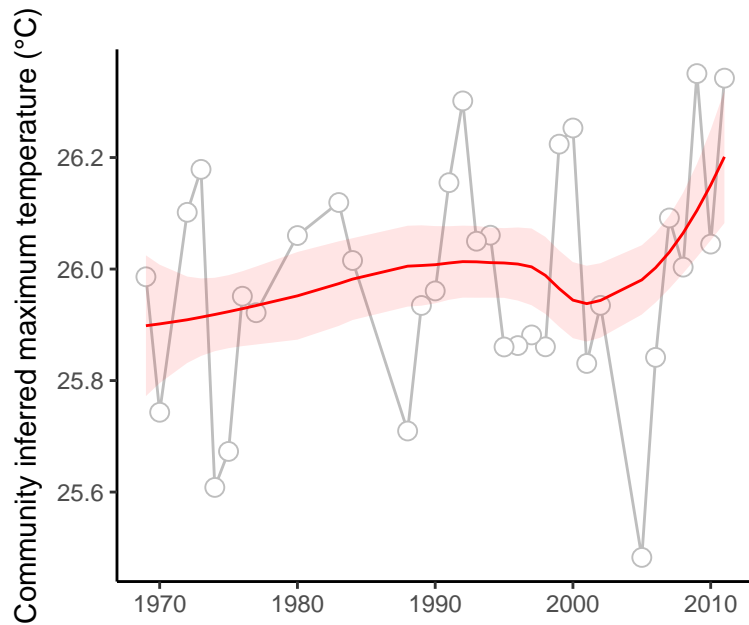

site : 840_88_13

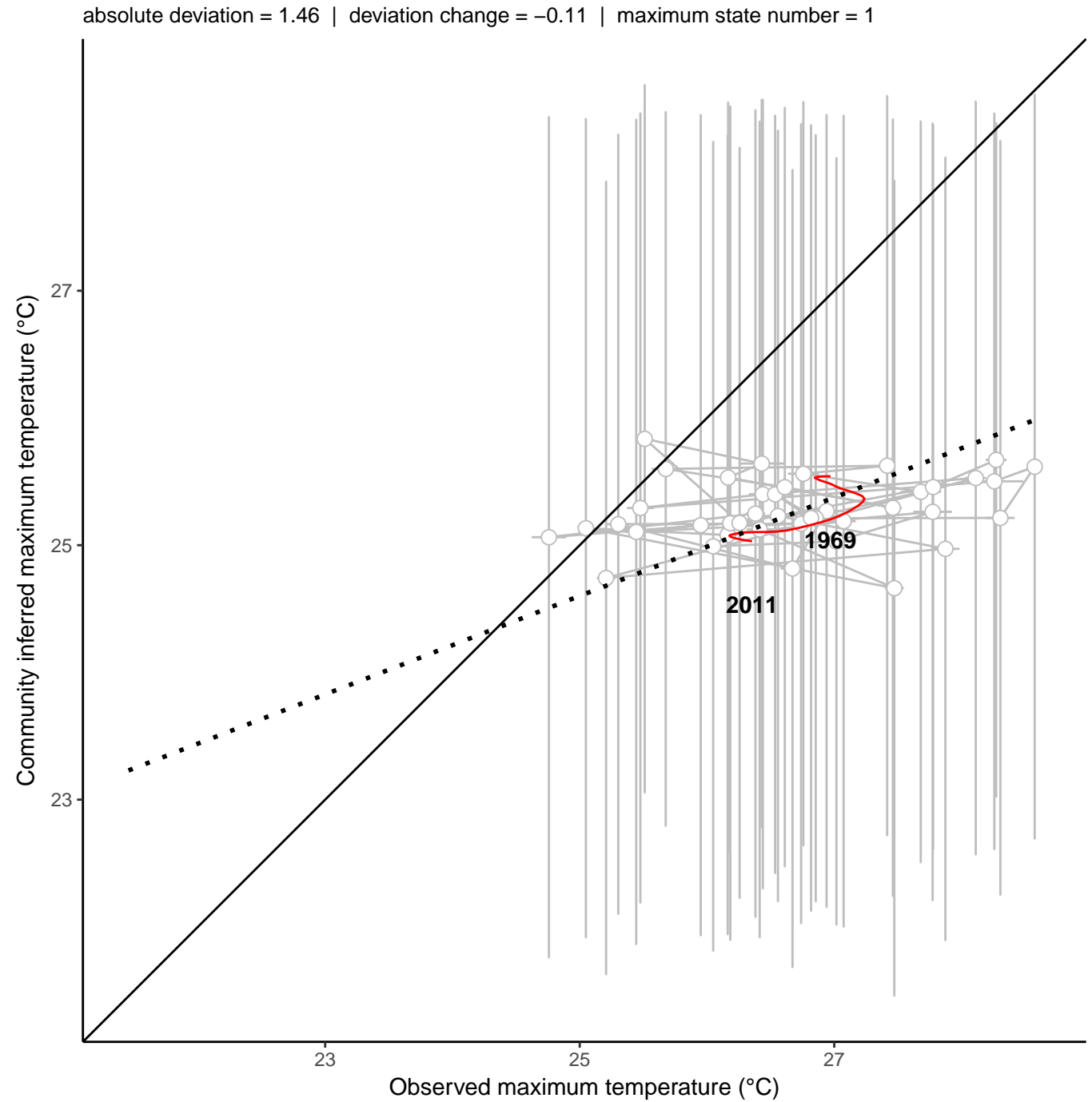
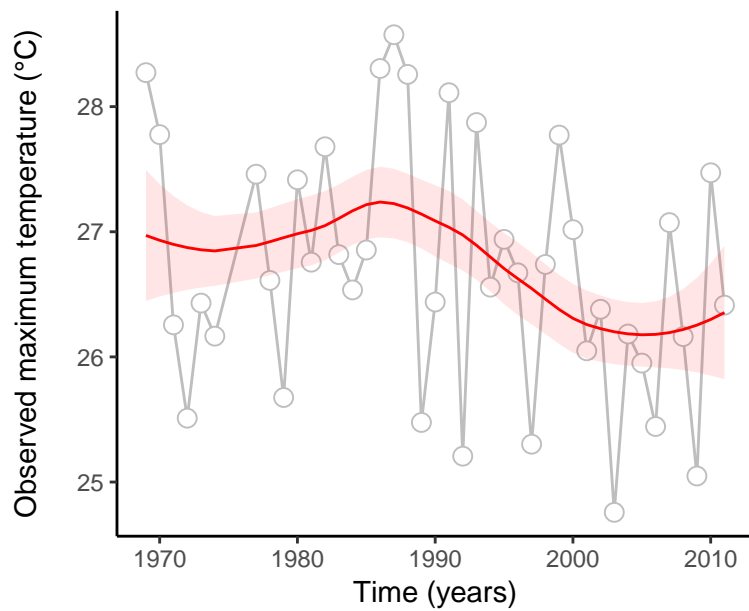
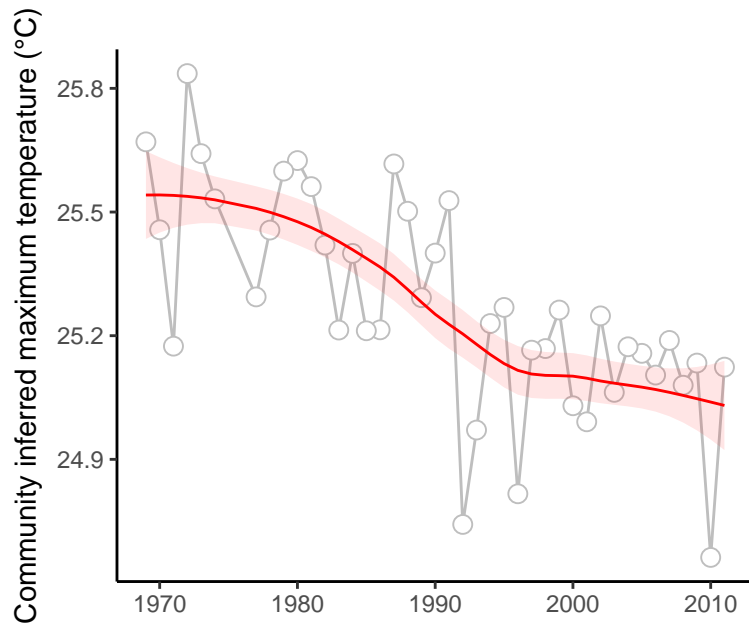

site : 840_2_20

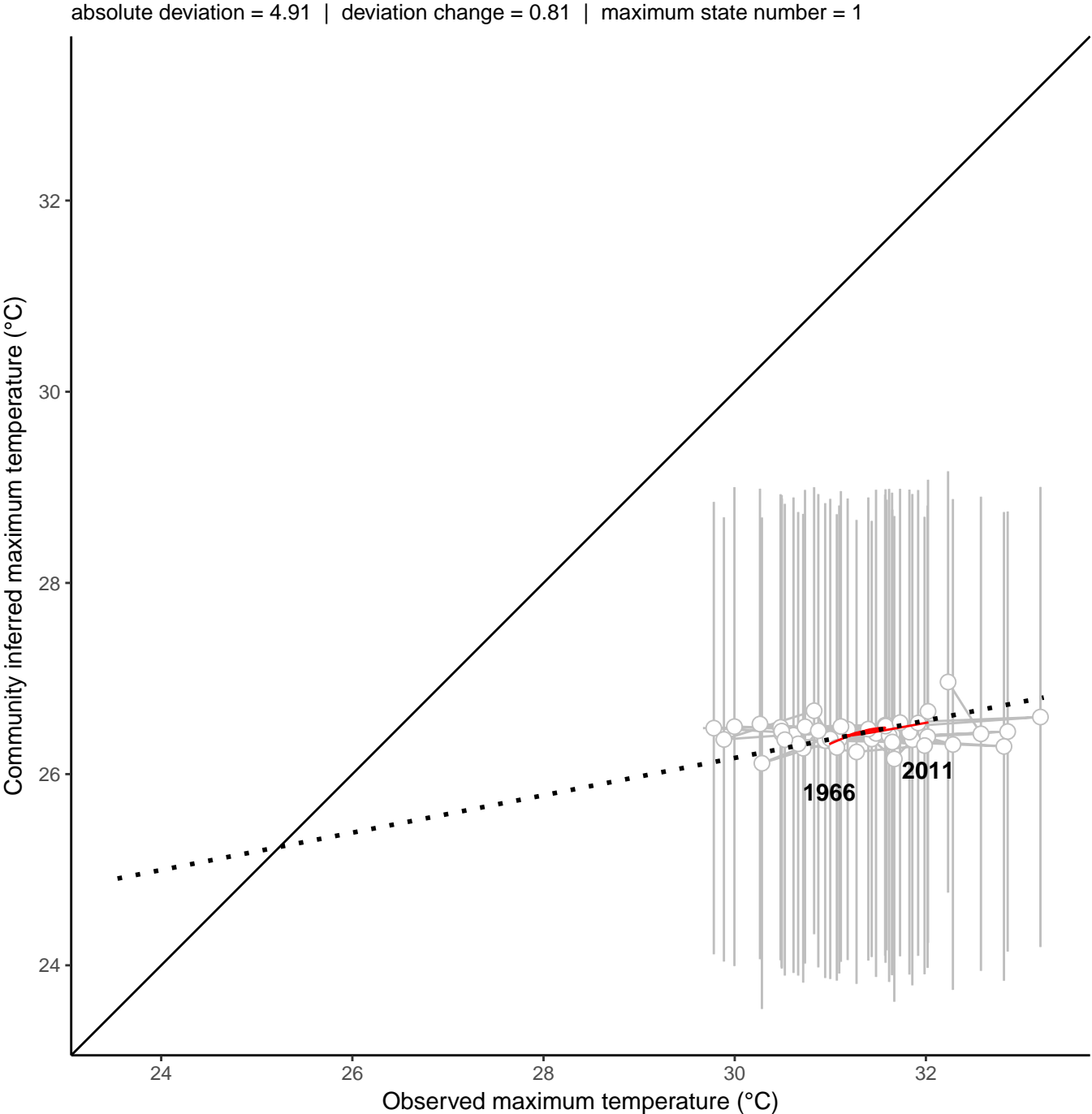
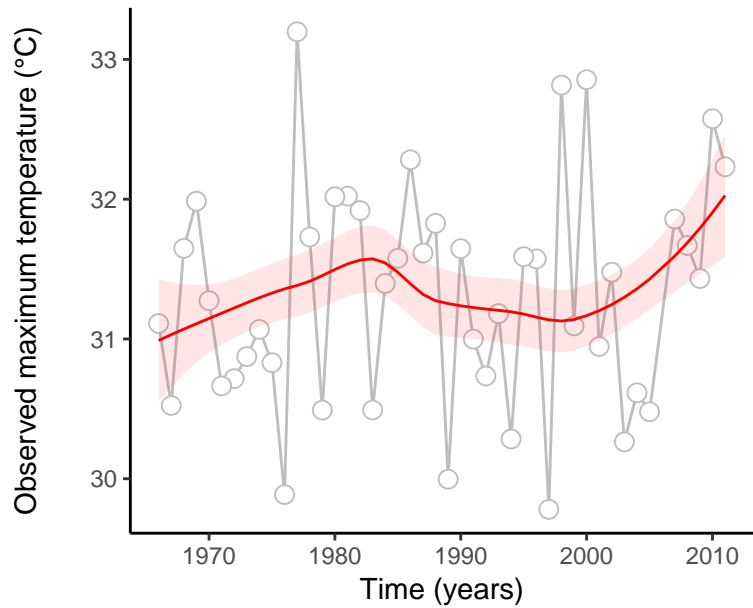
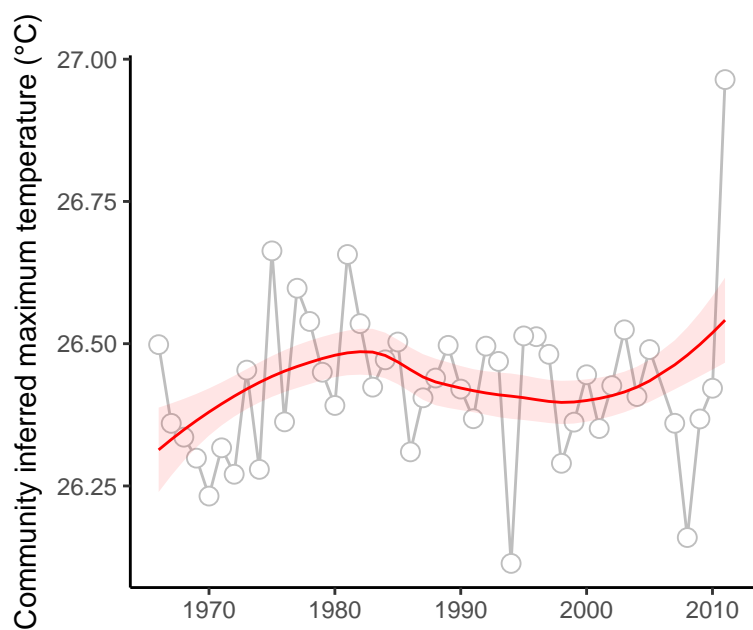

site : 840_34_17

absolute deviation = 3.41 | deviation change = 0.47 | maximum state number = 1

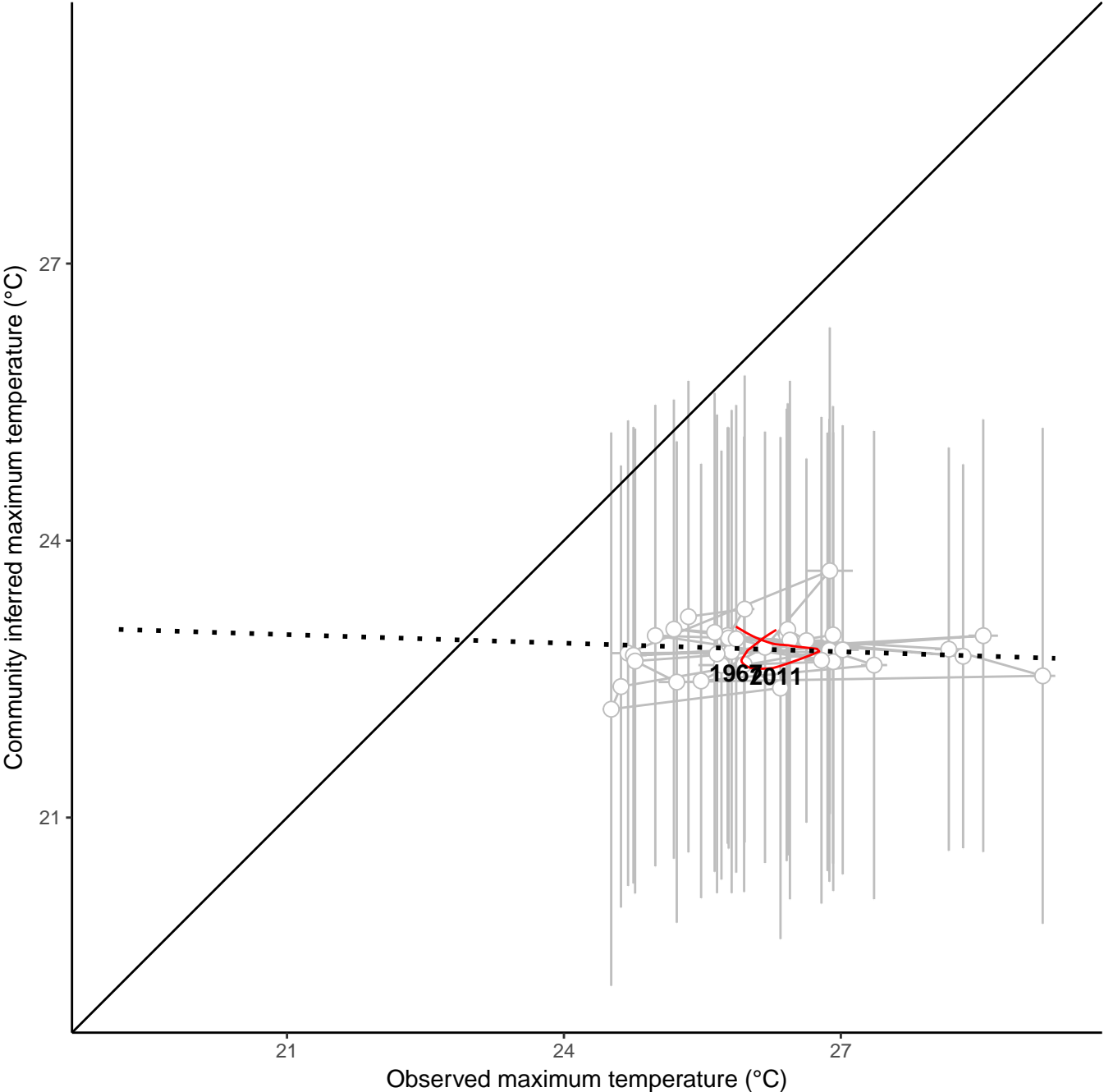
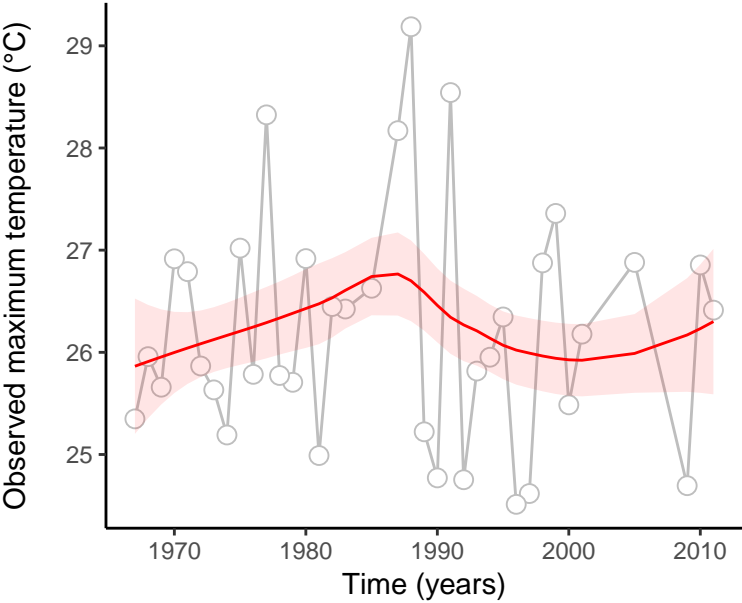
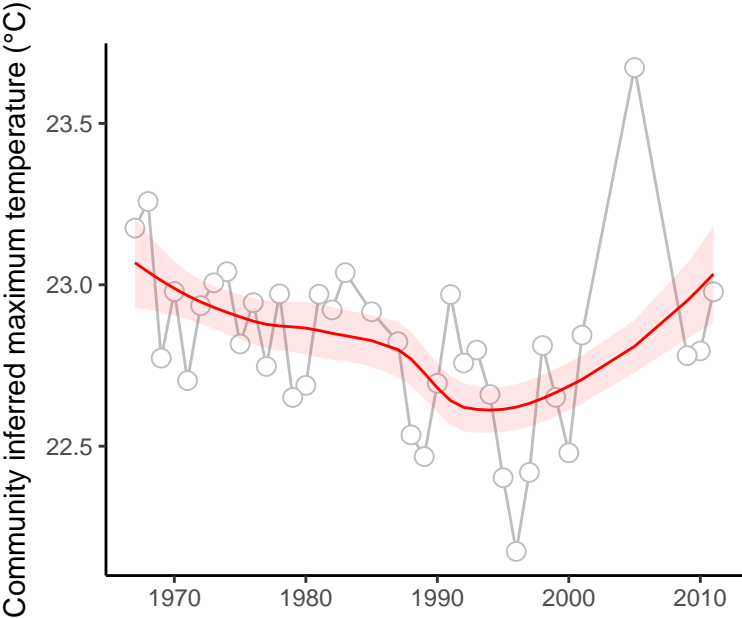

site : 840_58_13

absolute deviation = 0.57 | deviation change = -0.04 | maximum state number = 1

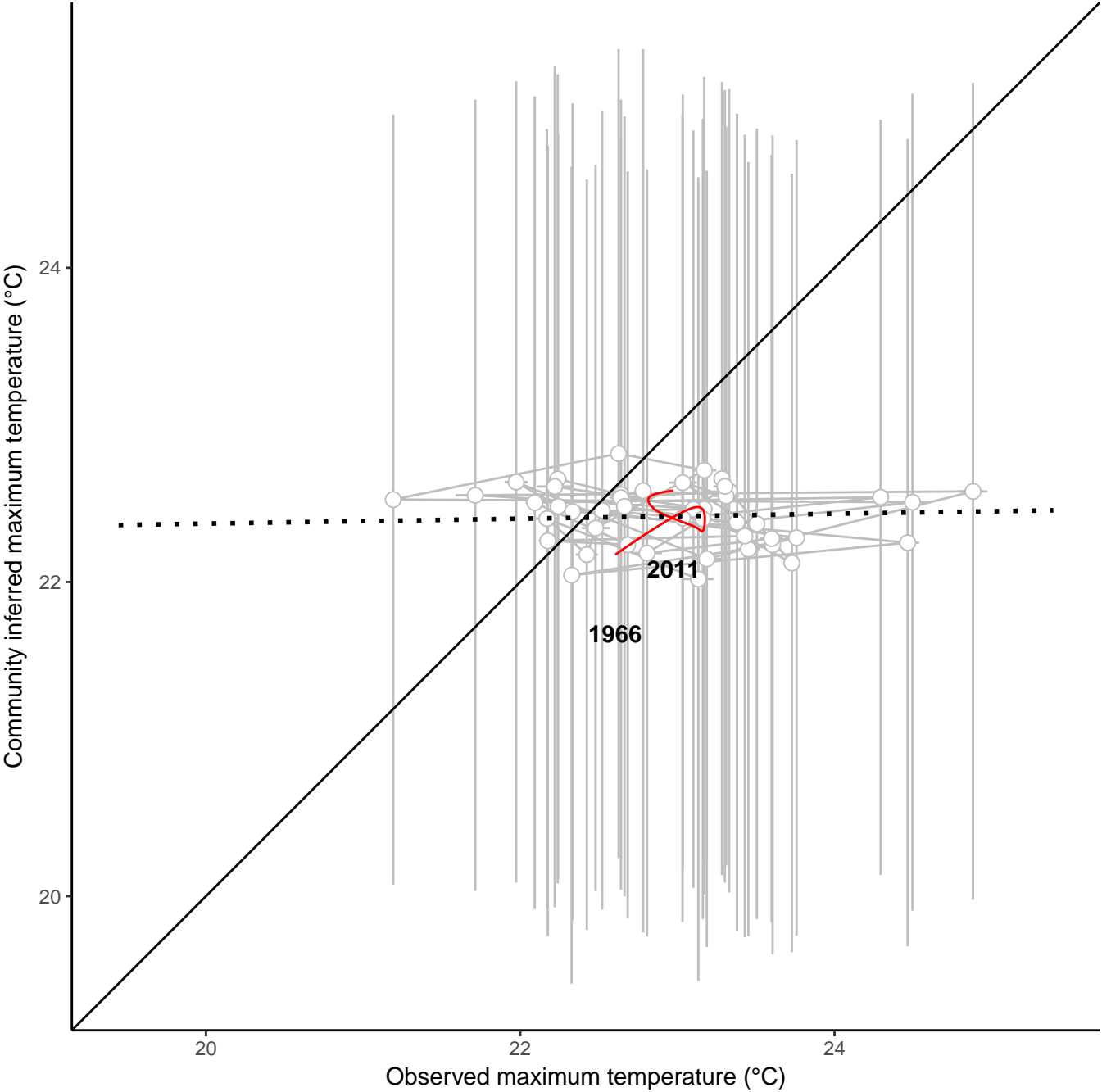
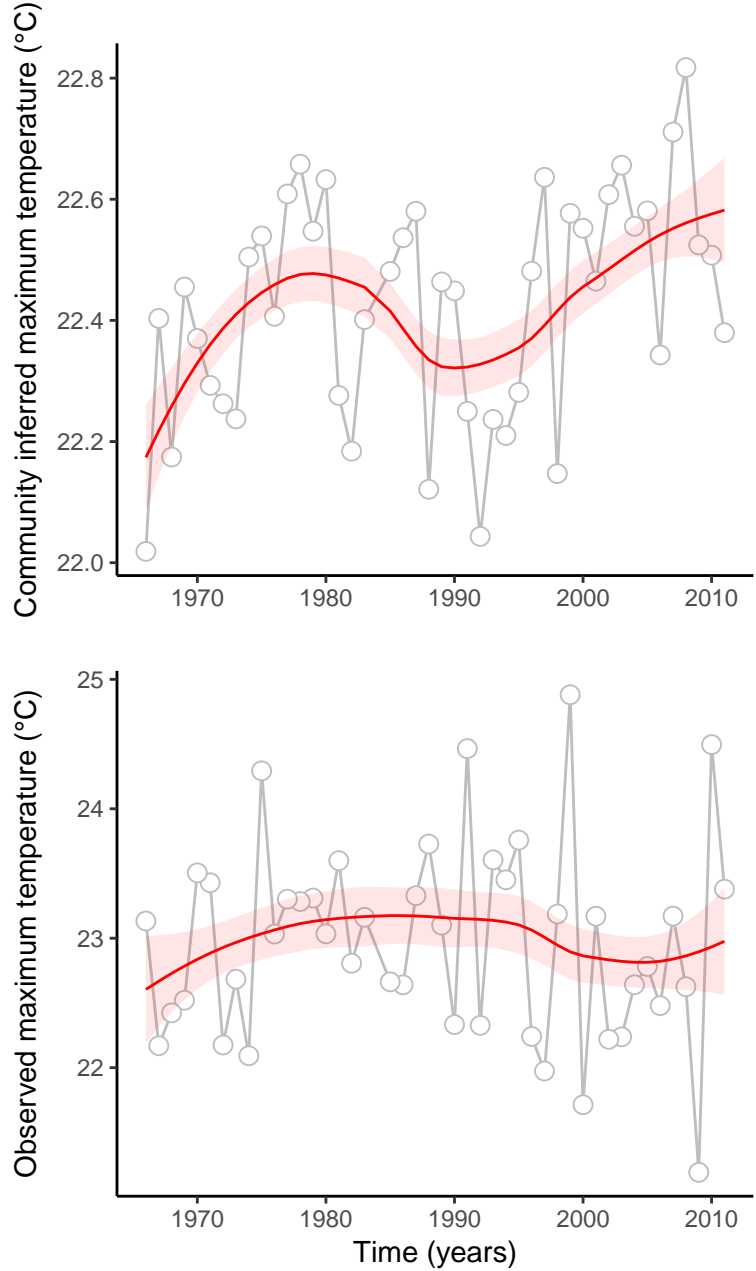

site : 840_87_18

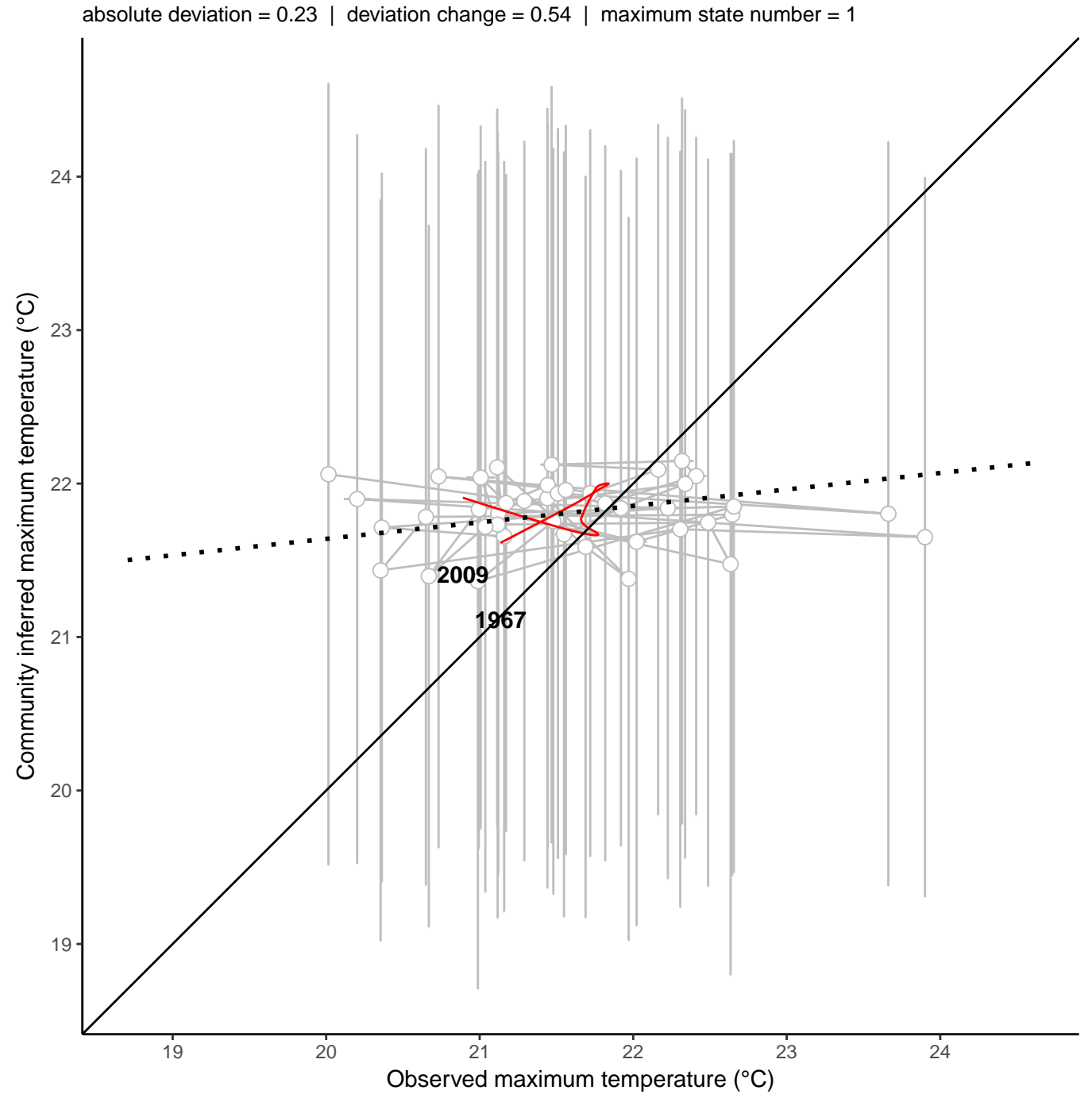
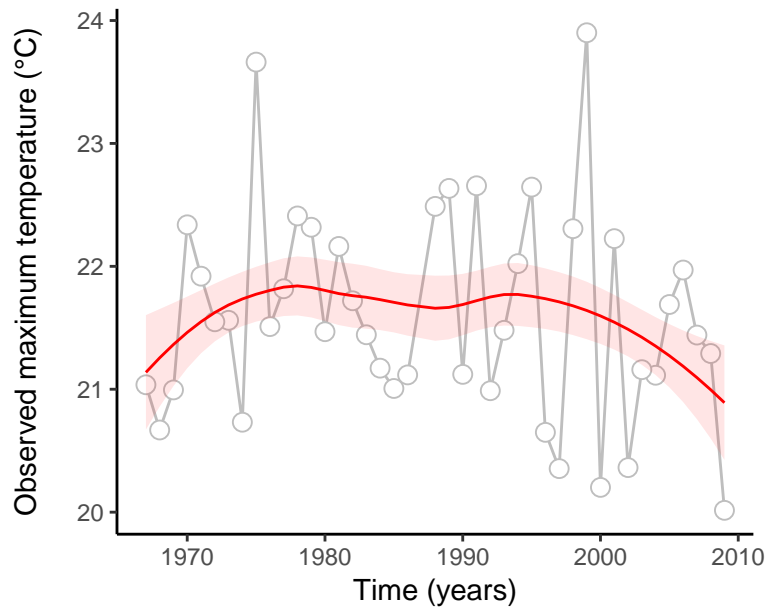
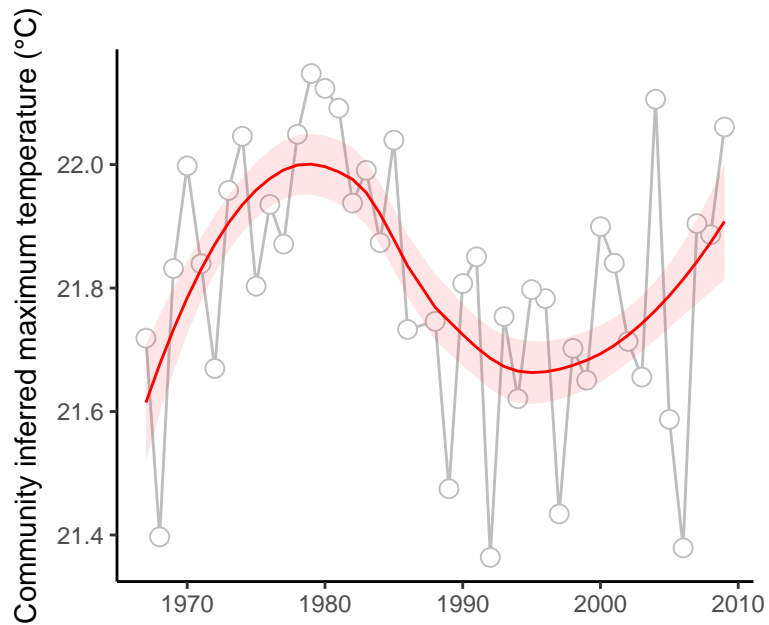

site : 840_69_28

absolute deviation = 0.15 | deviation change = 0.08 | maximum state number = 1

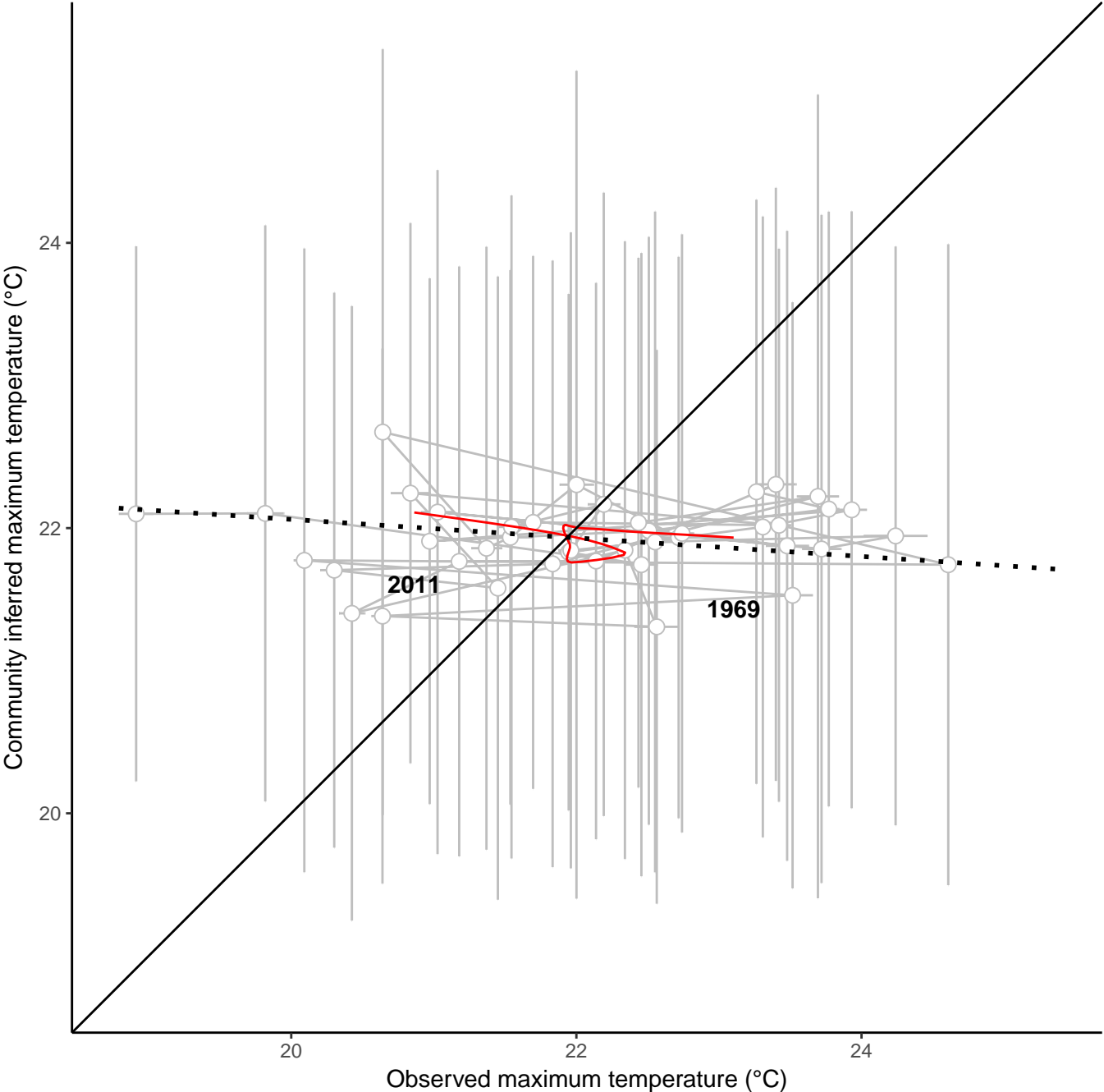
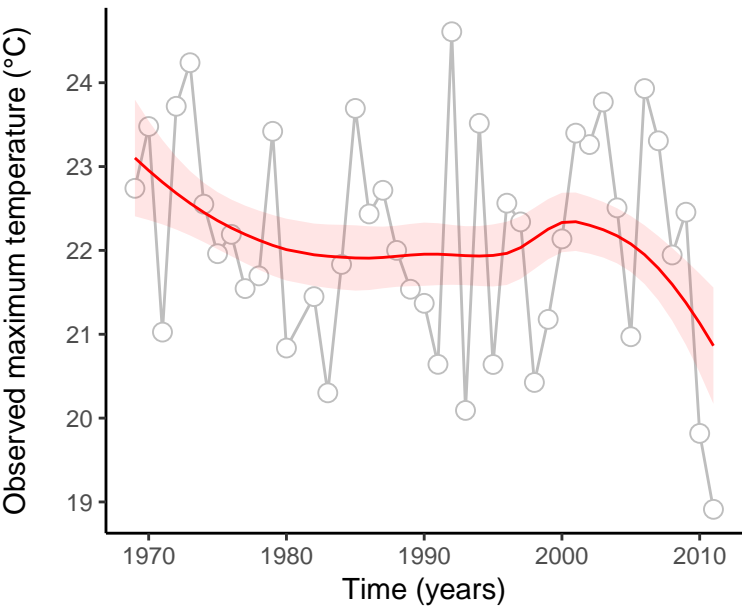
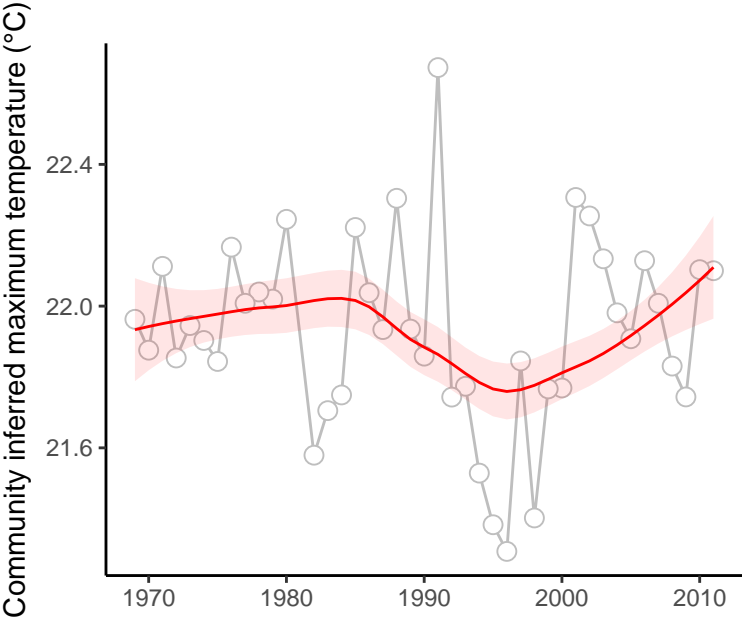

site : 840_69_23

absolute deviation = 0.53 | deviation change = 0.4 | maximum state number = 1

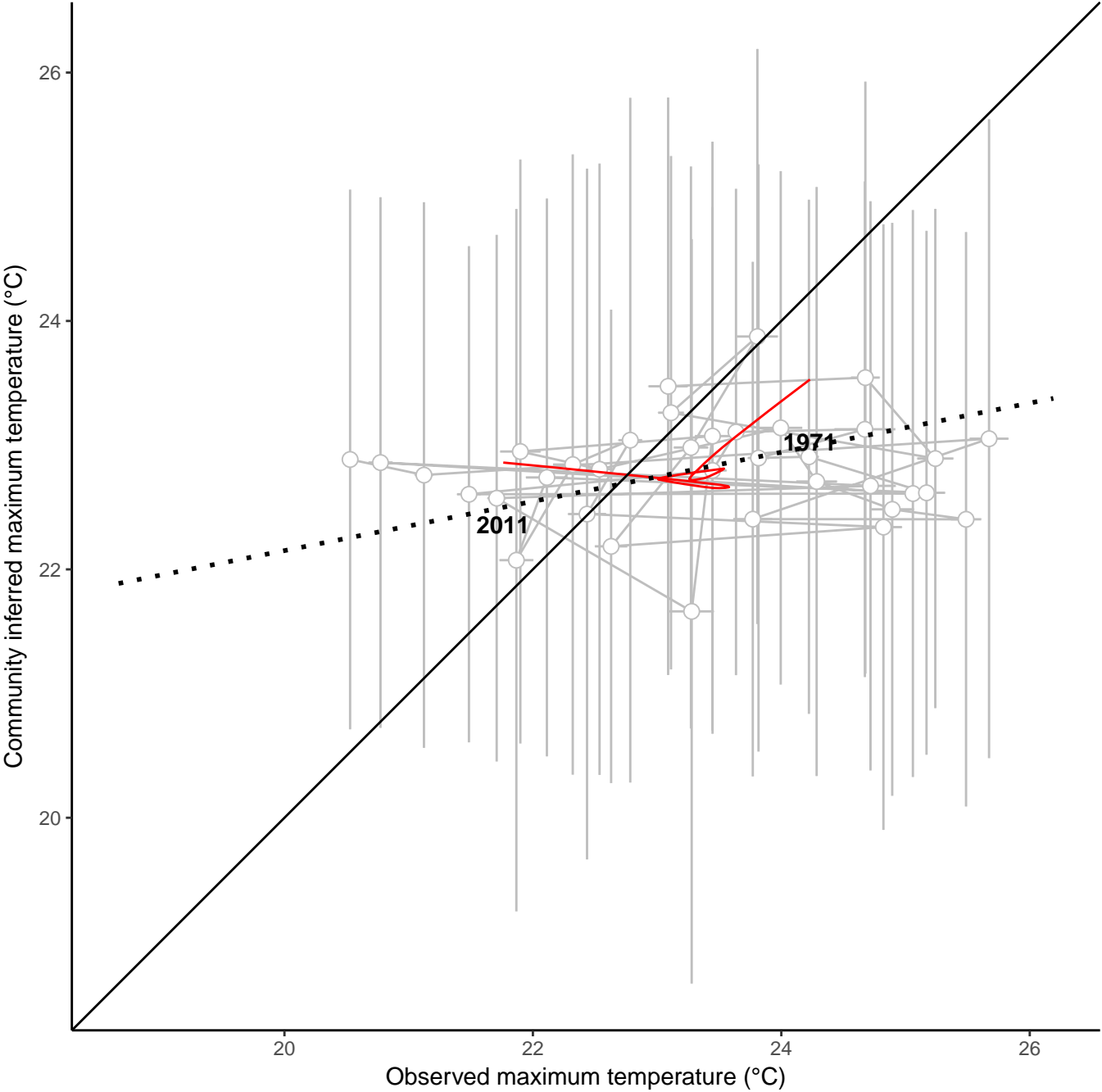
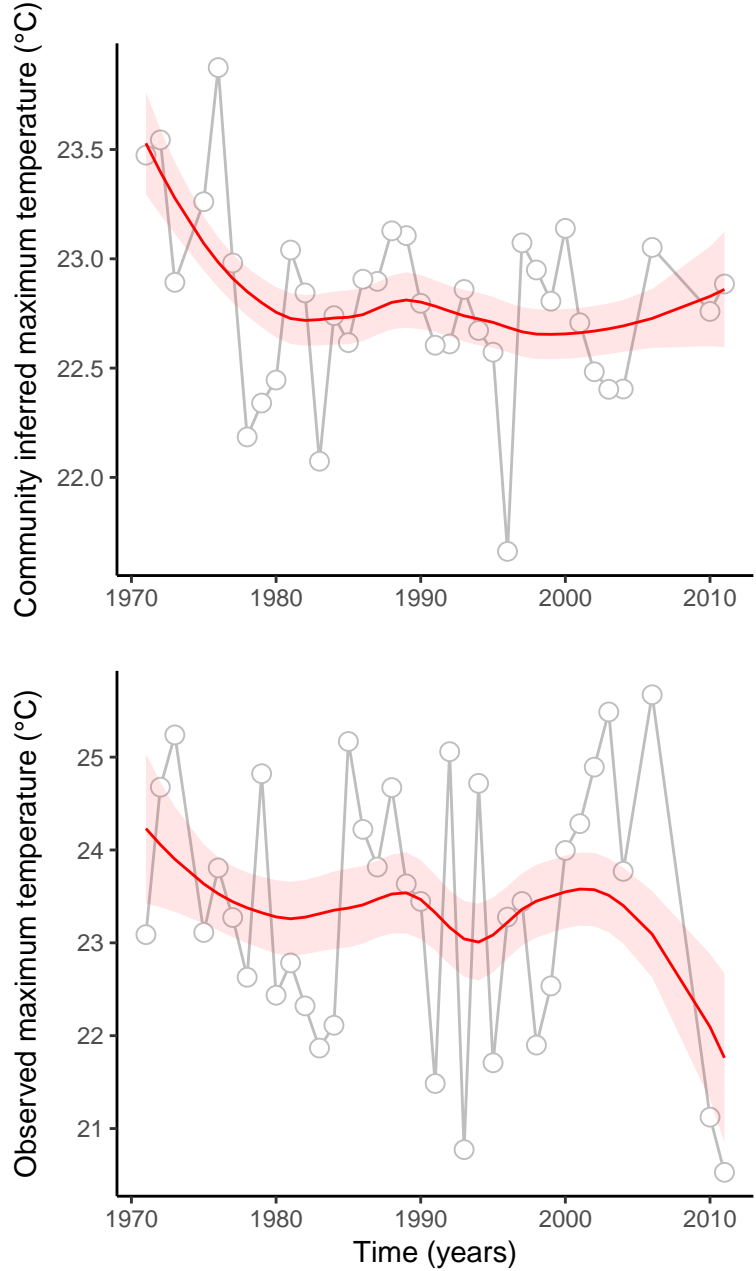

site : 840_53_25

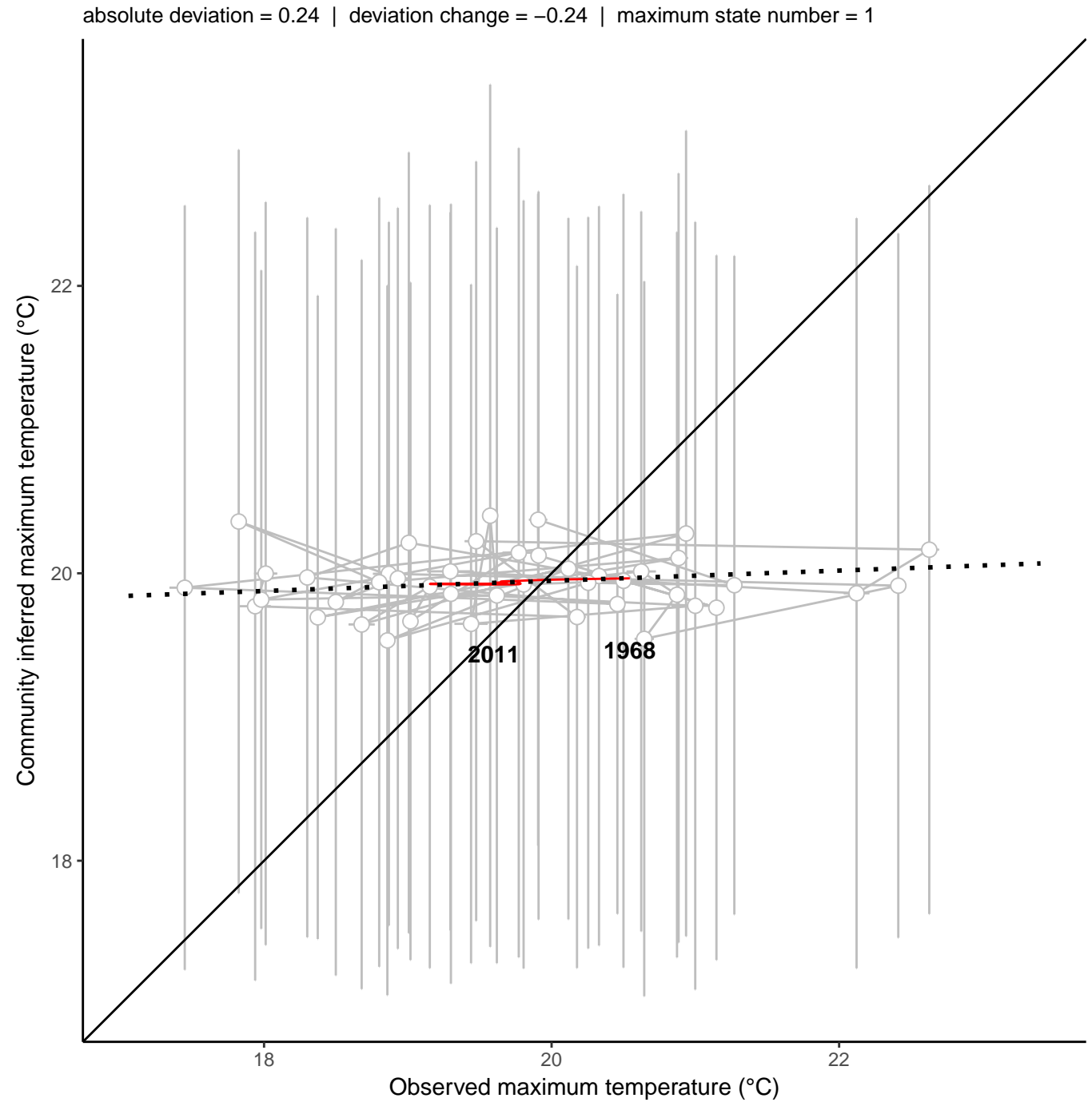
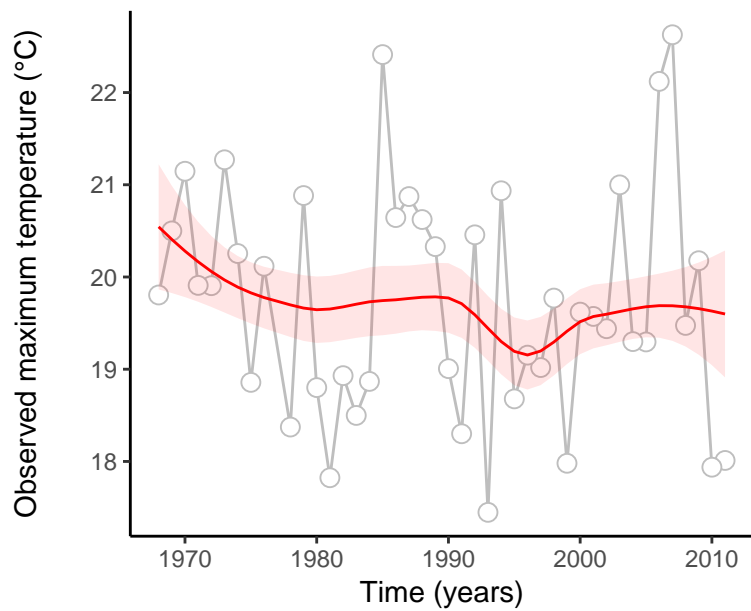
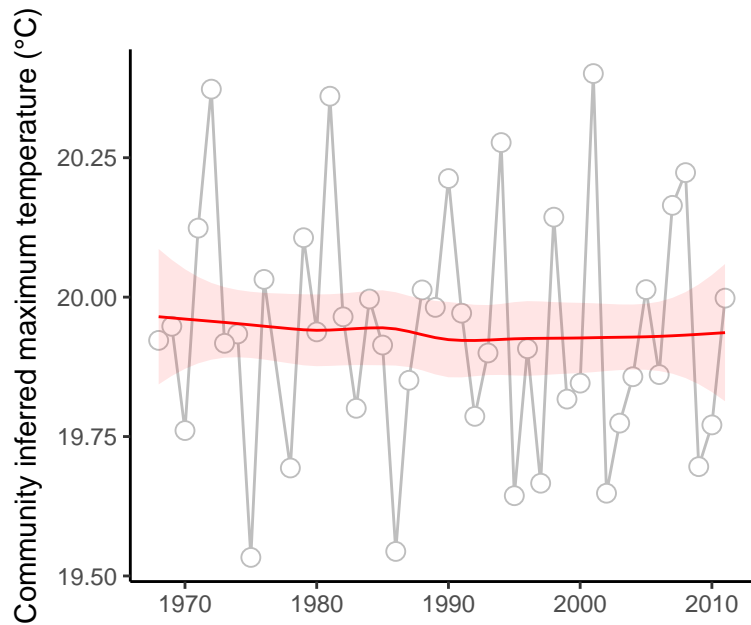

site : 840_69_52

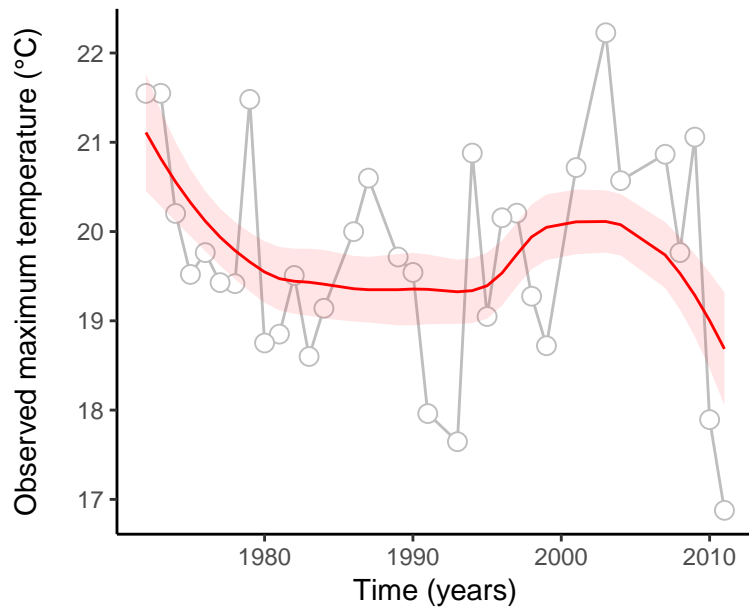
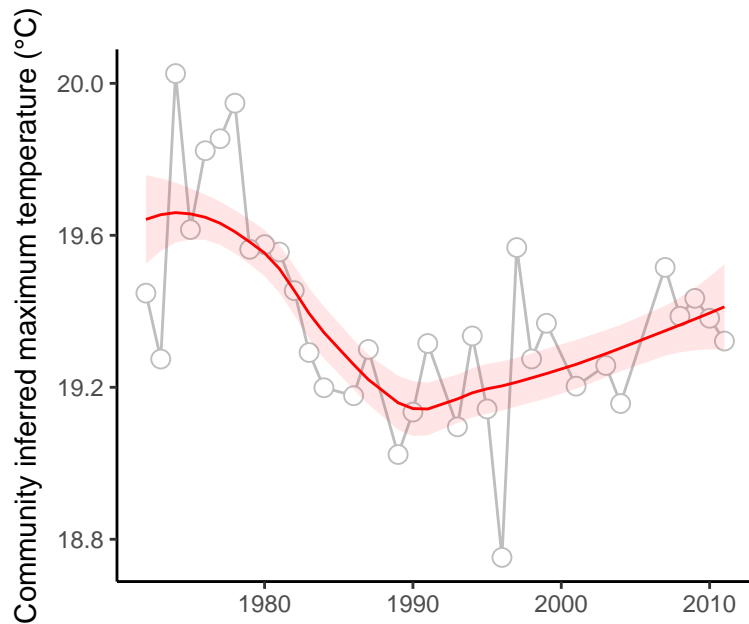

absolute deviation = 0.33 | deviation change = -0.74 | maximum state number = 1

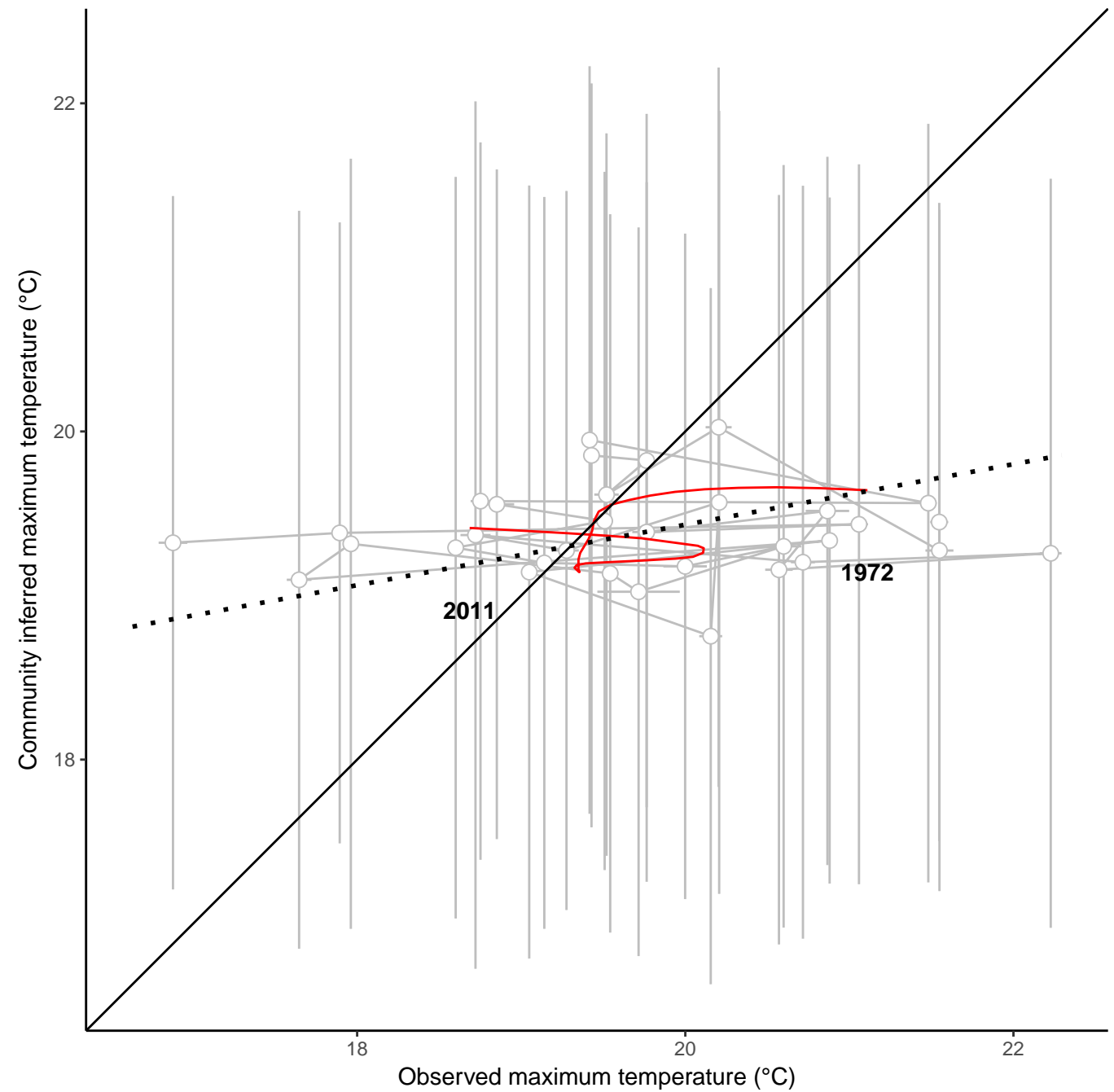

site : 840_91_25

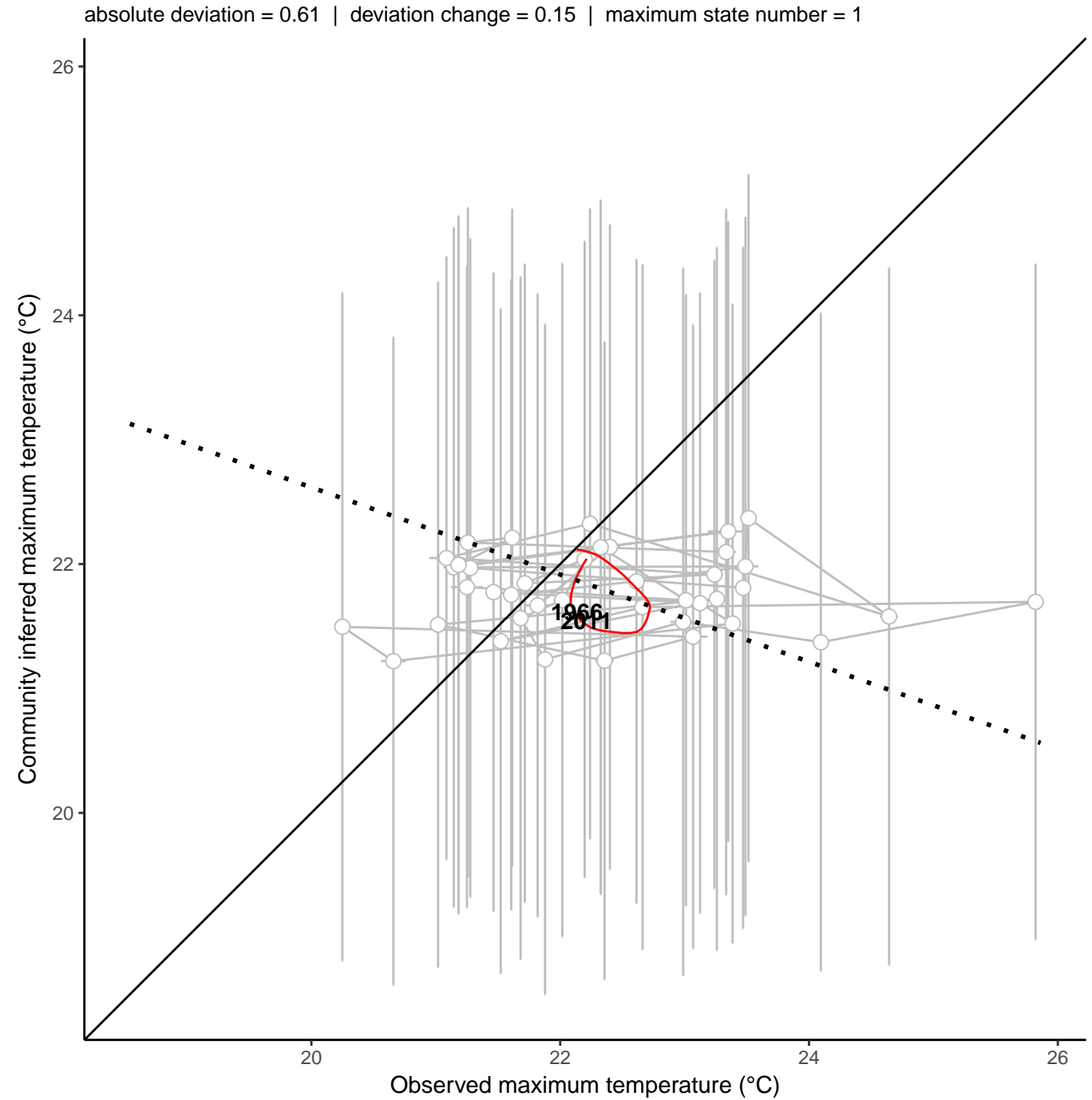
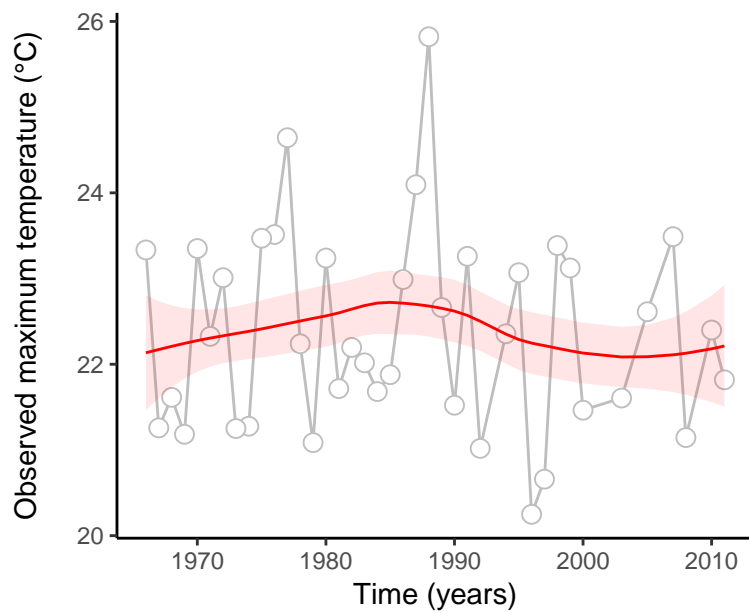
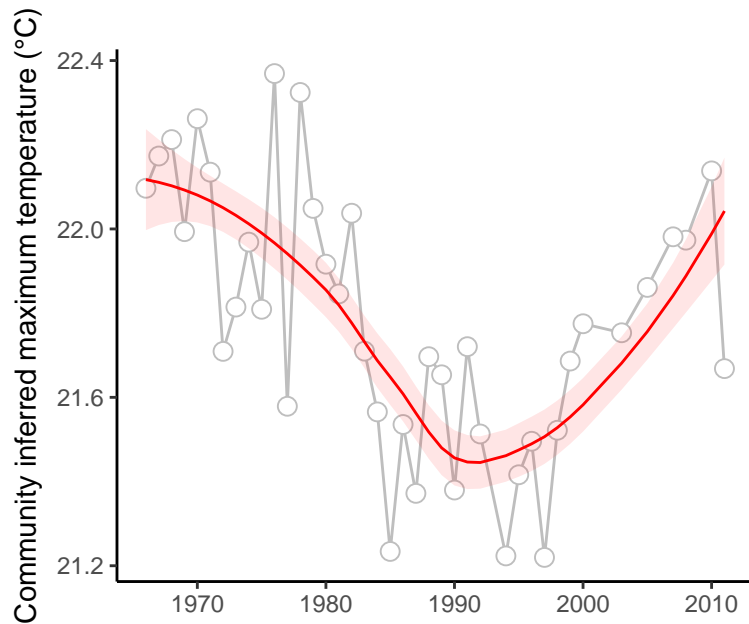

site : 840_87_15

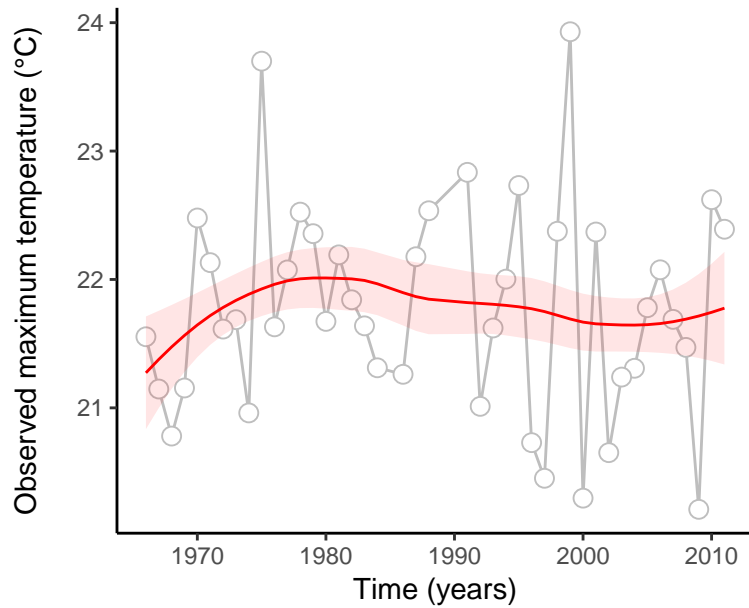
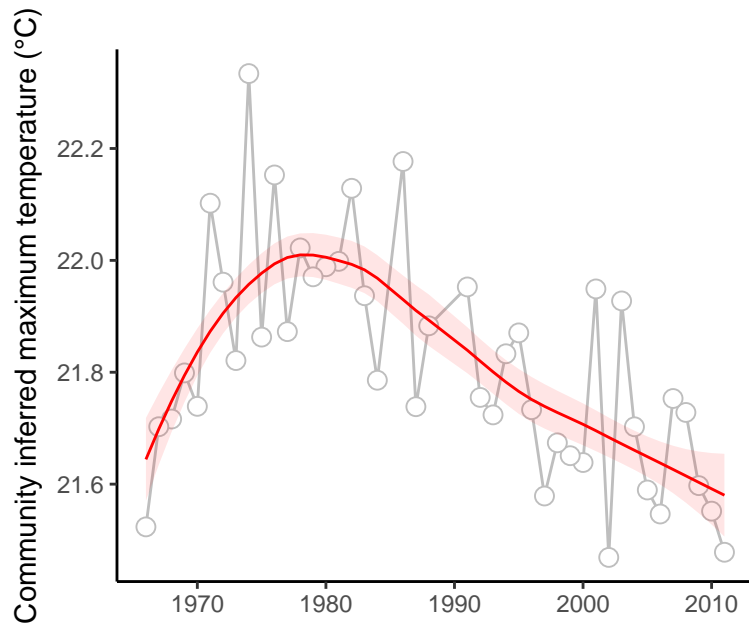

absolute deviation = 0.04 | deviation change = -0.18 | maximum state number = 1

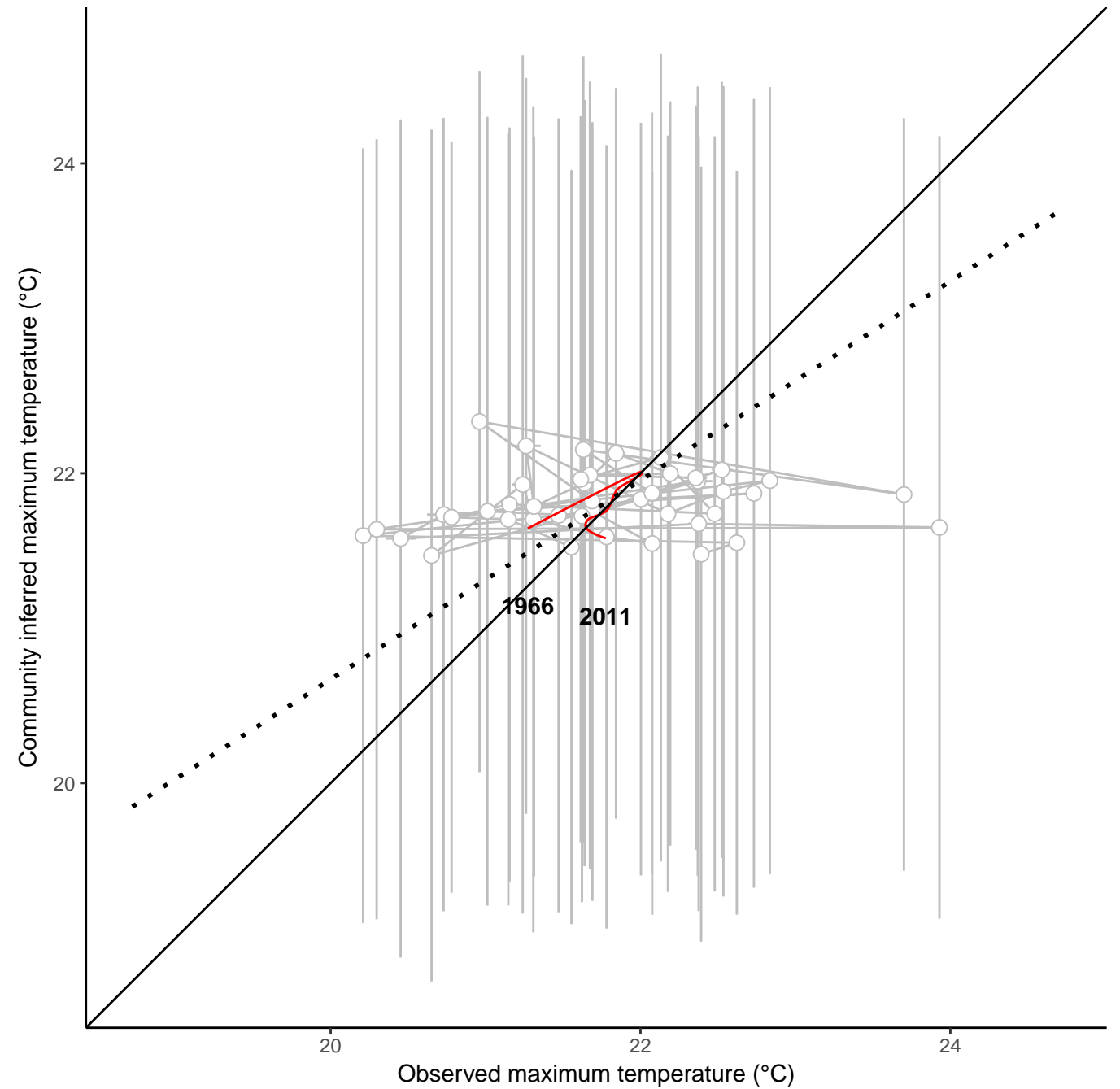

site : 840_91_6

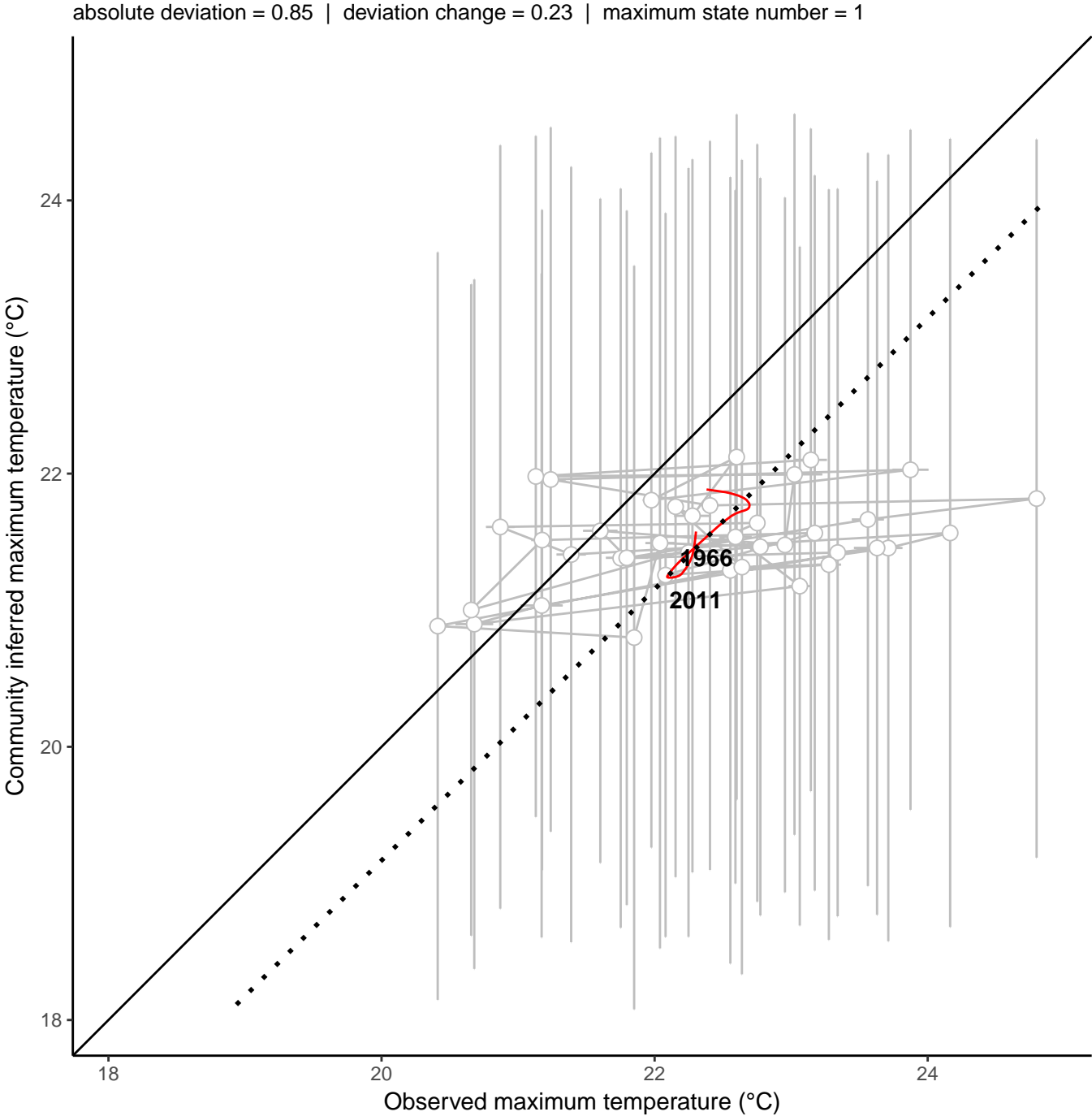
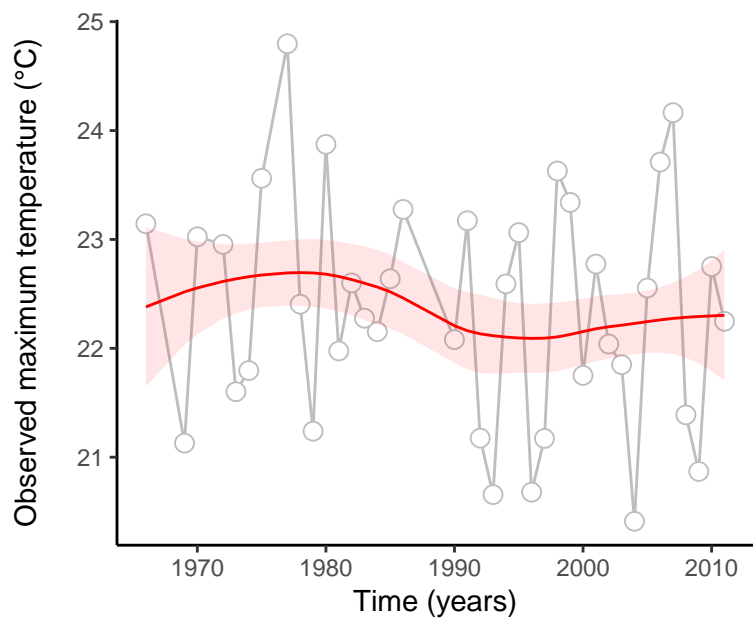
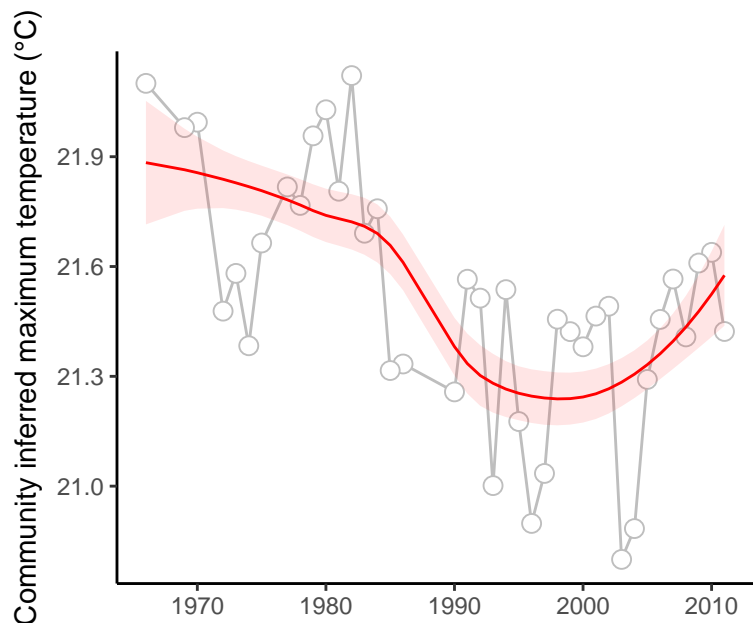

site : 840_14_82

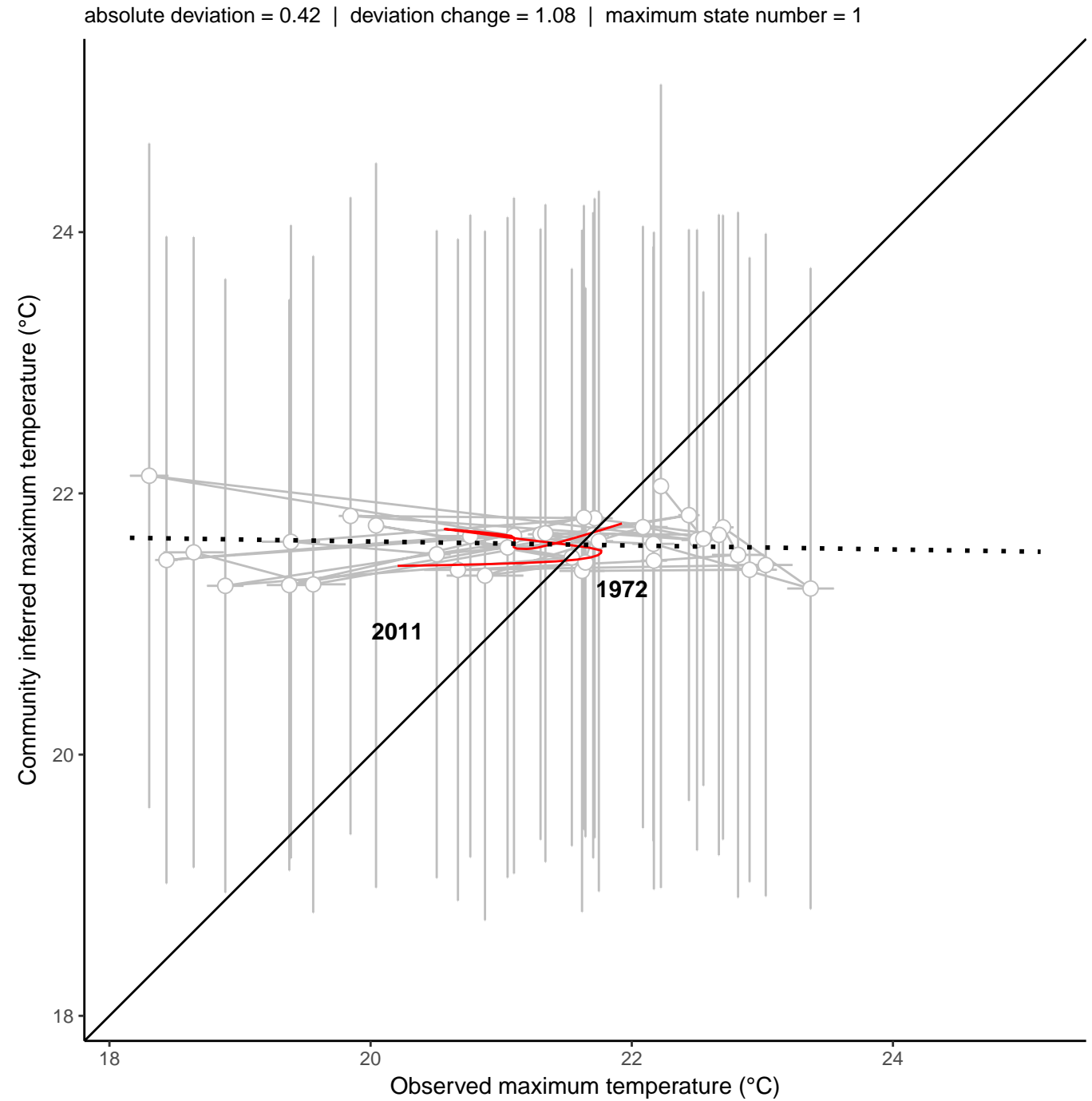
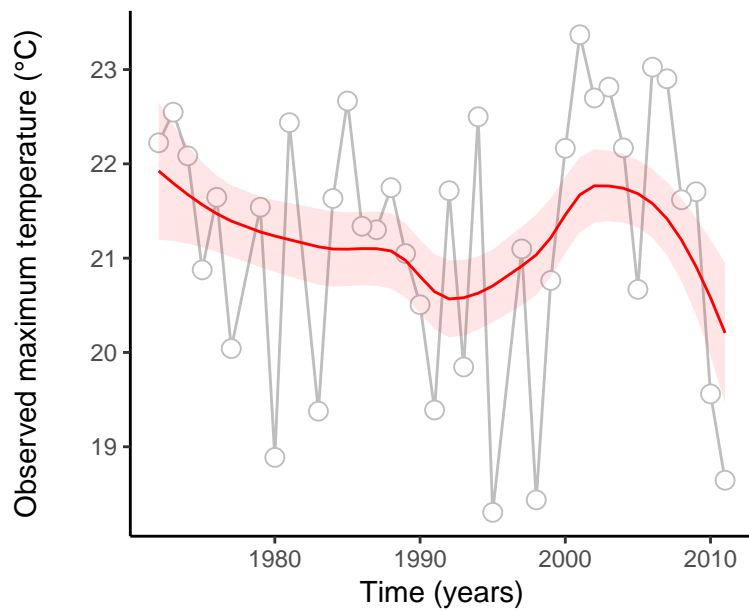
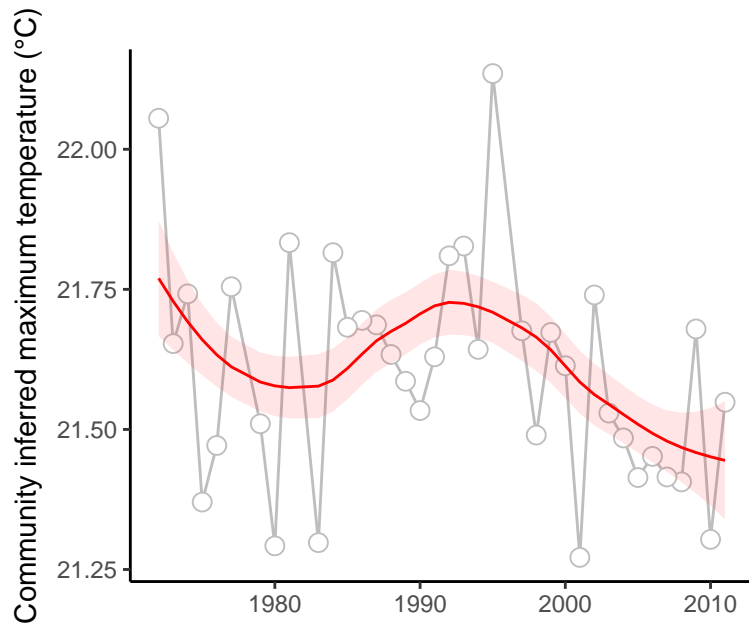

site : 840_50_31

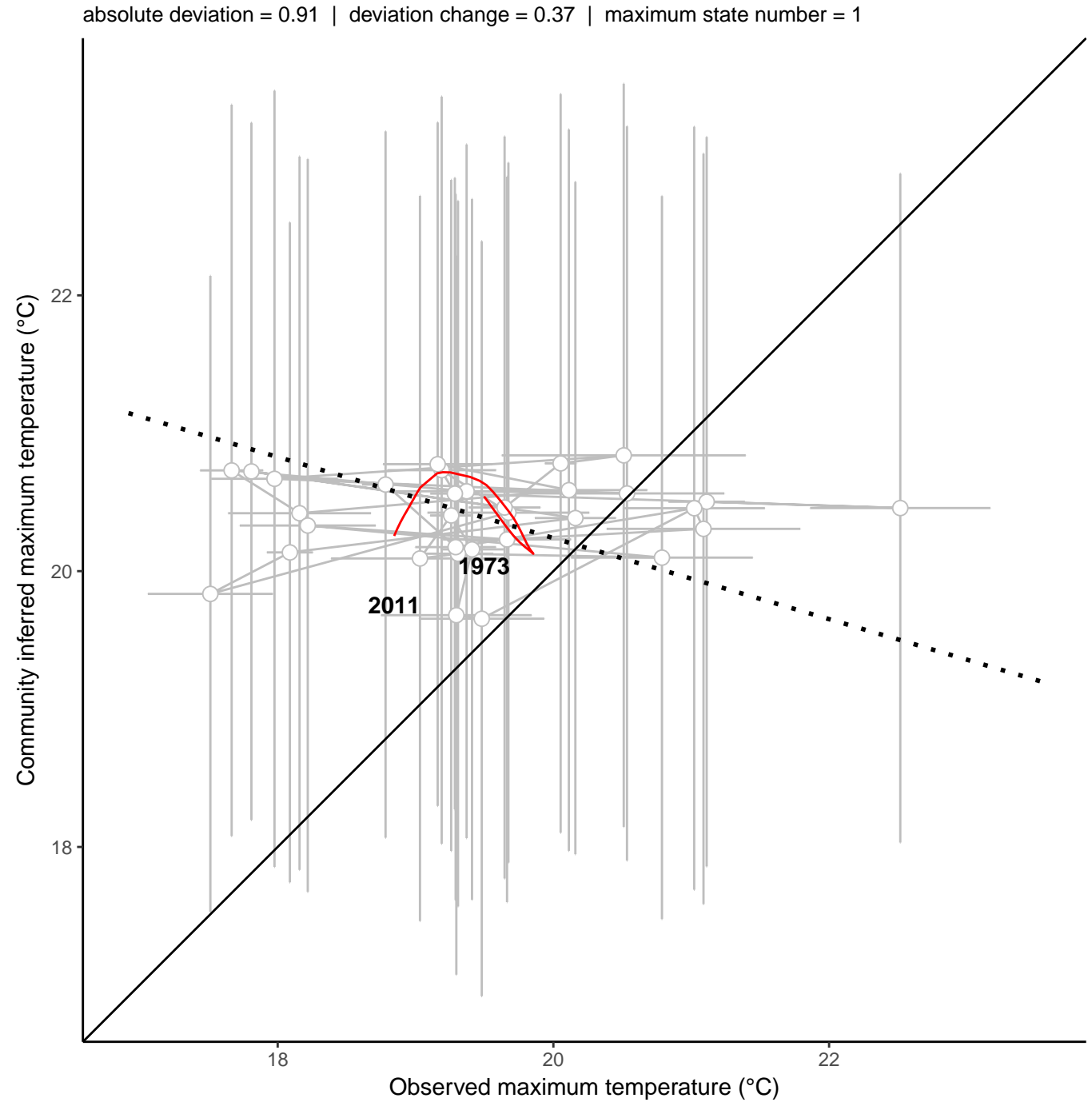
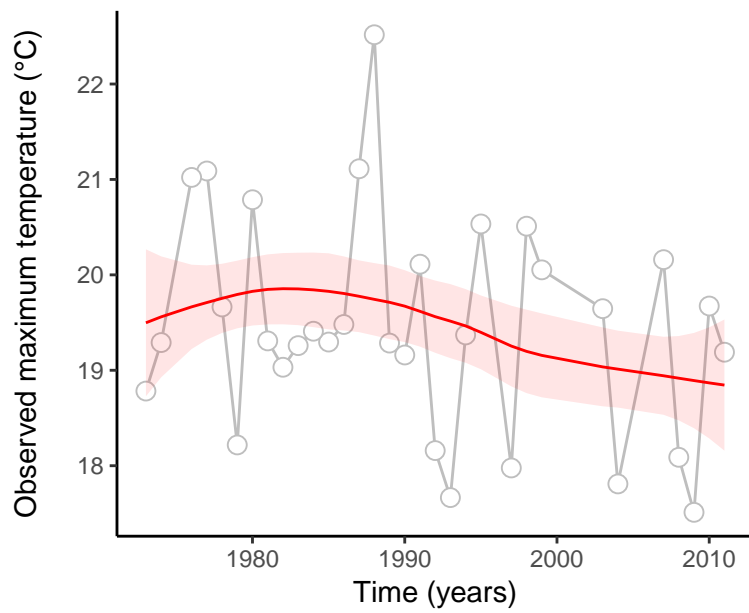
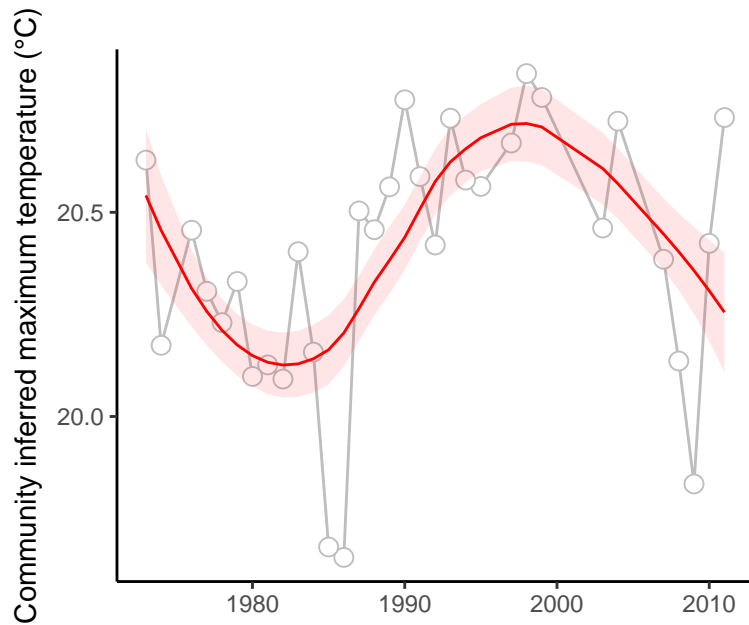

site : 840_14_205

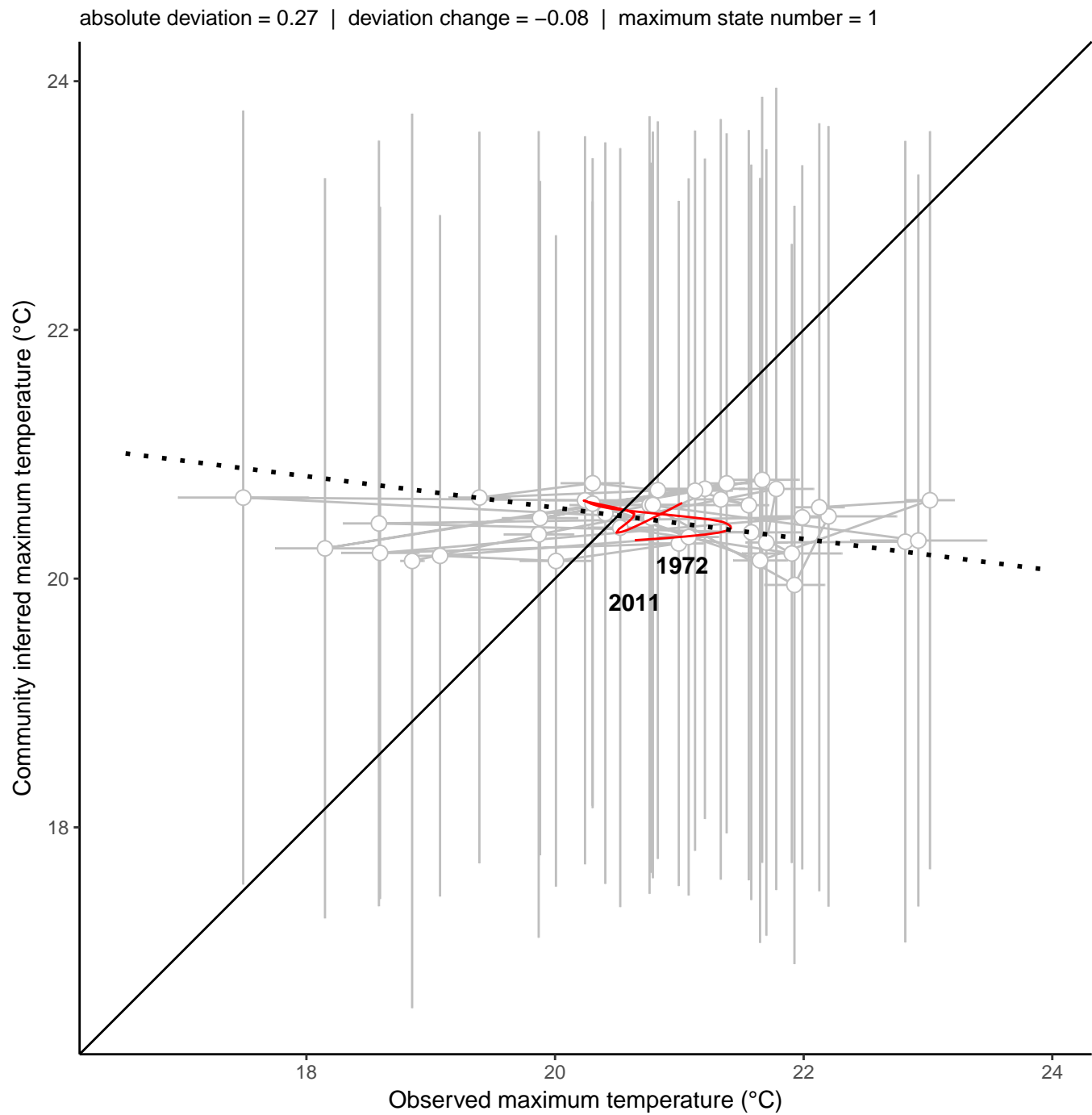
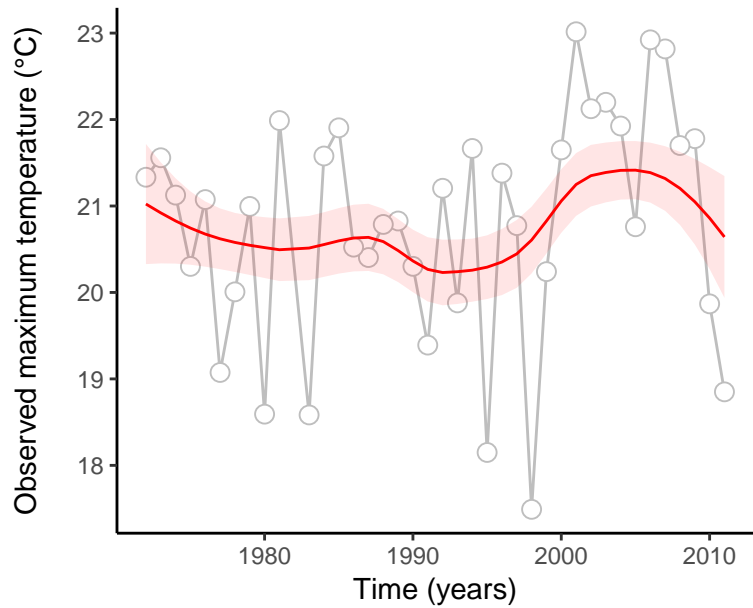
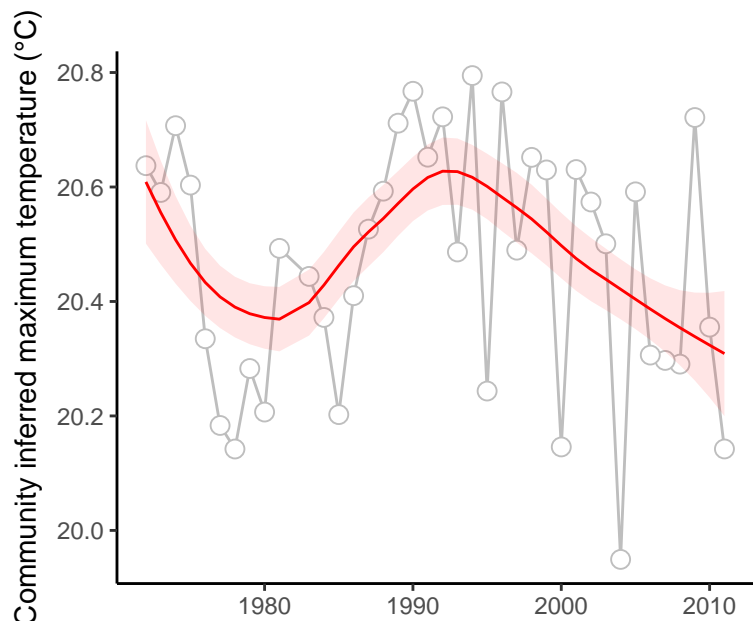

site : 840_61_72

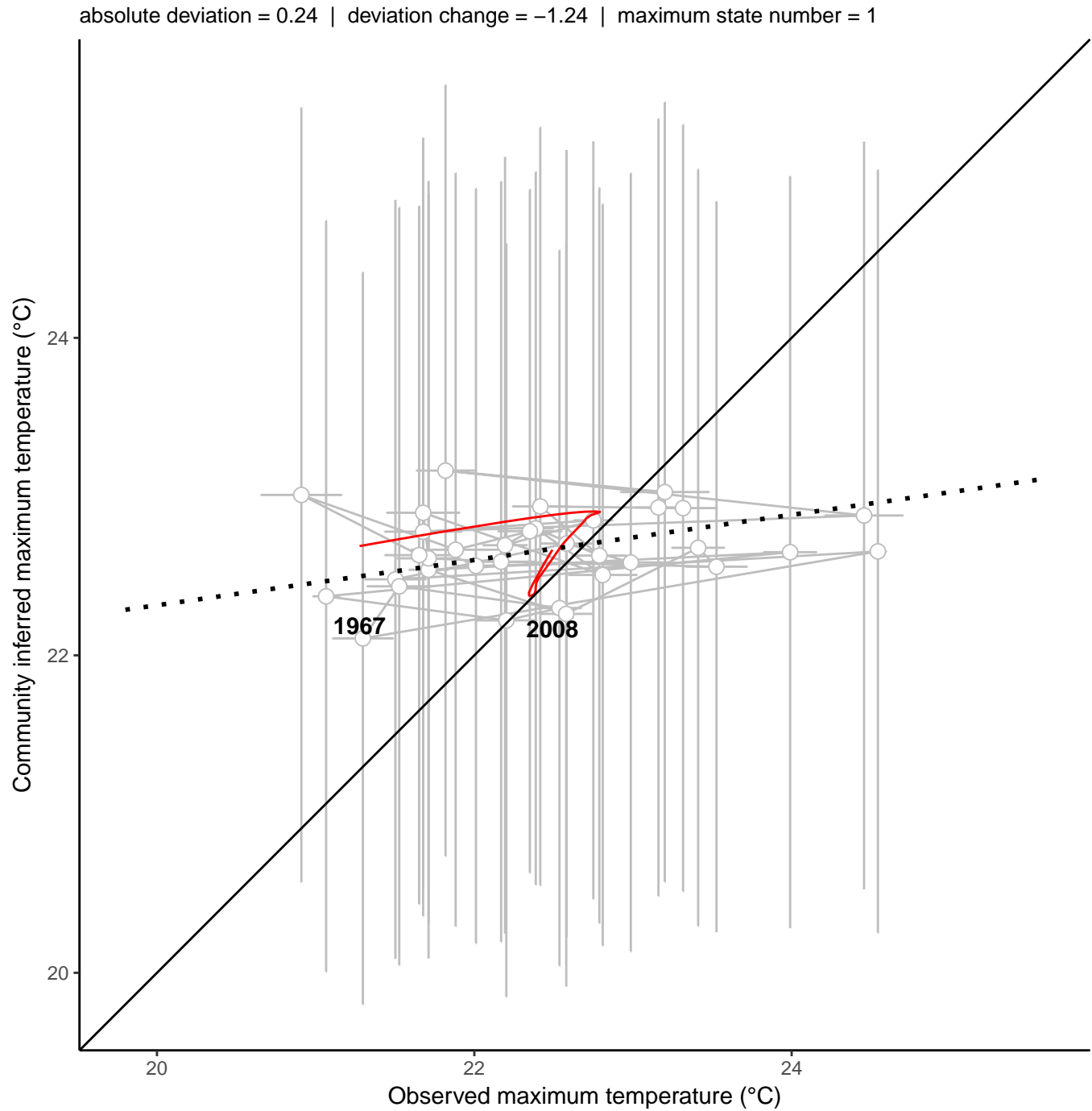
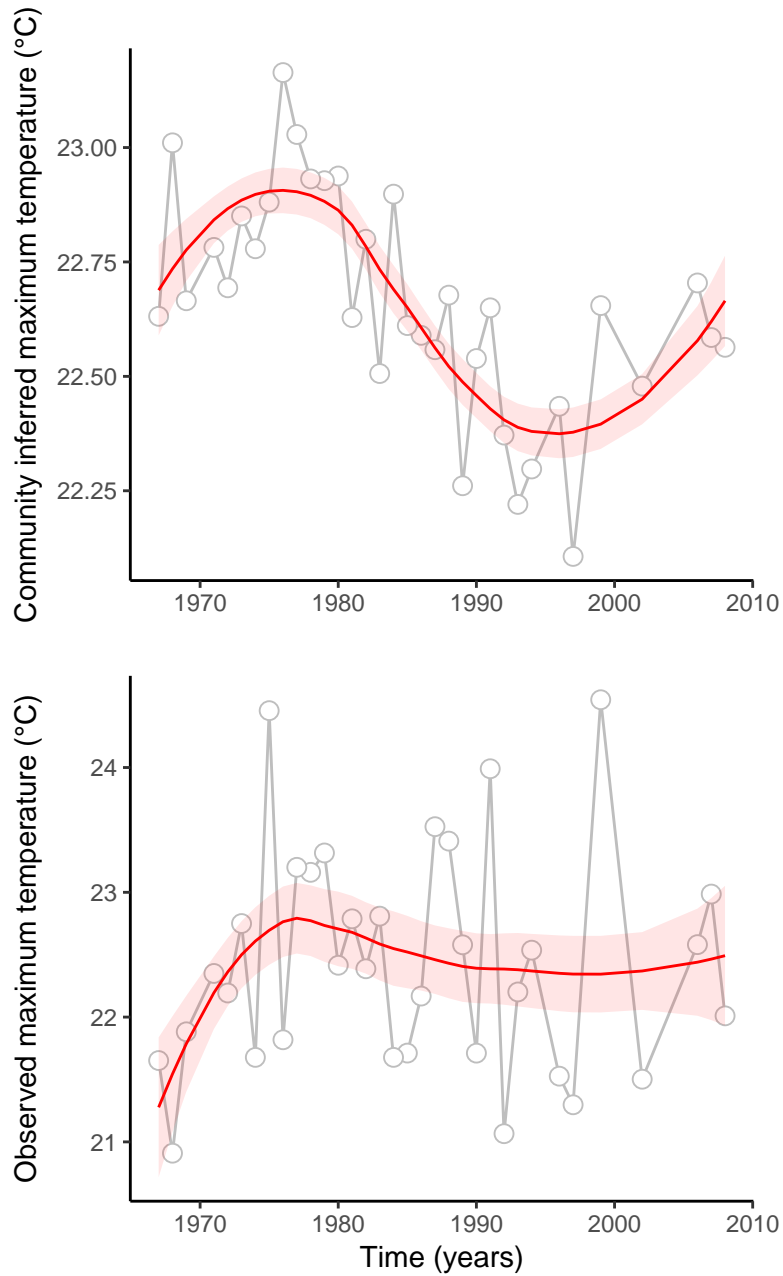

site : 840_58_22

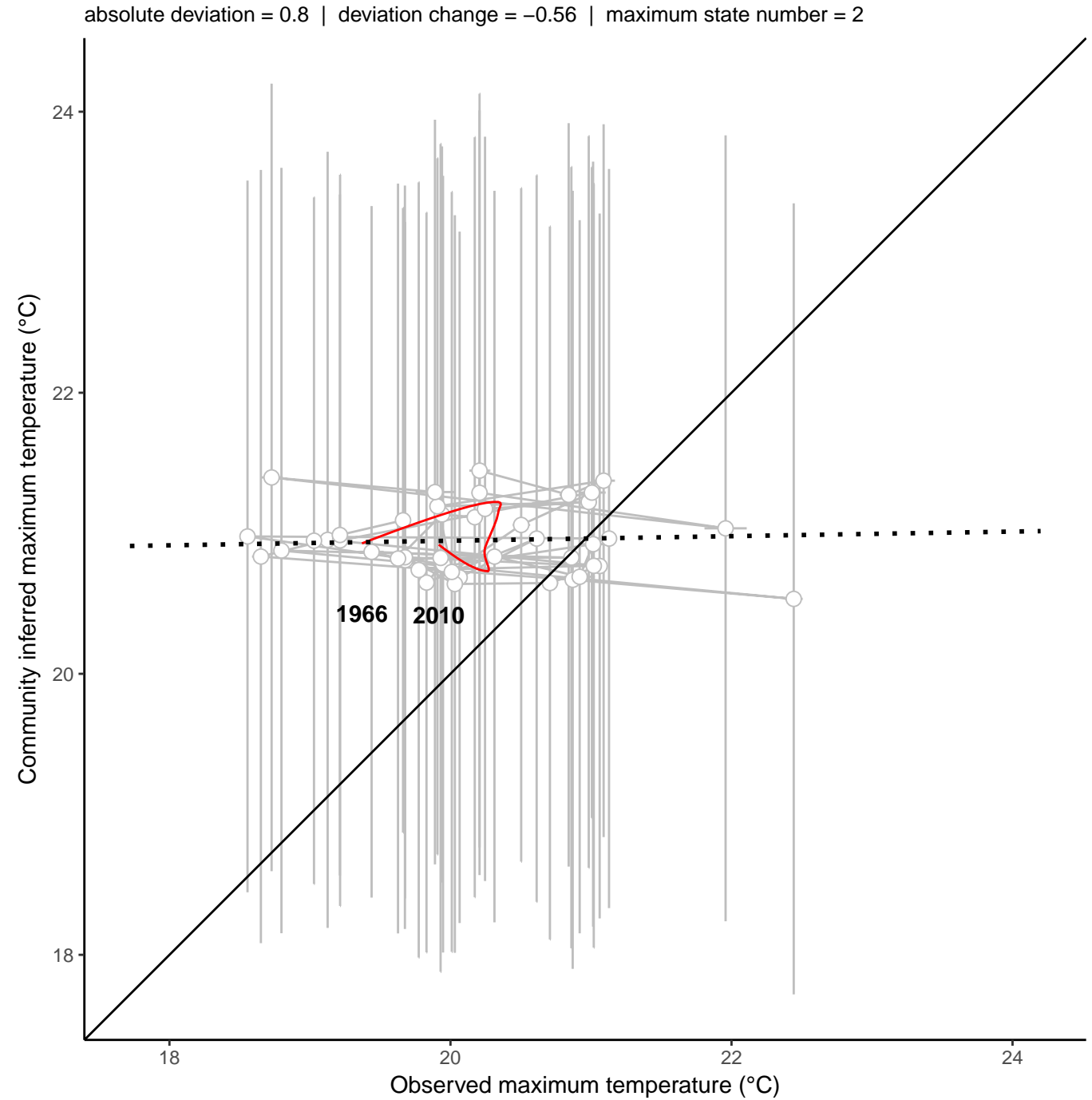
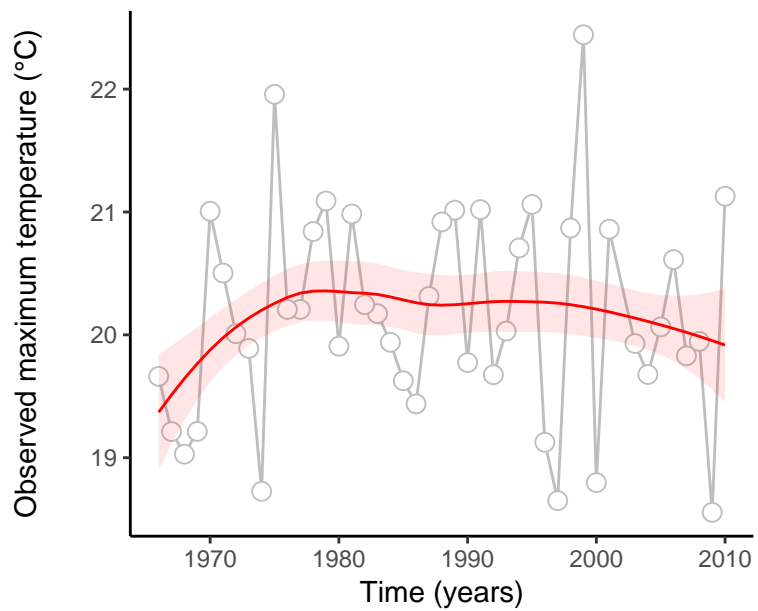
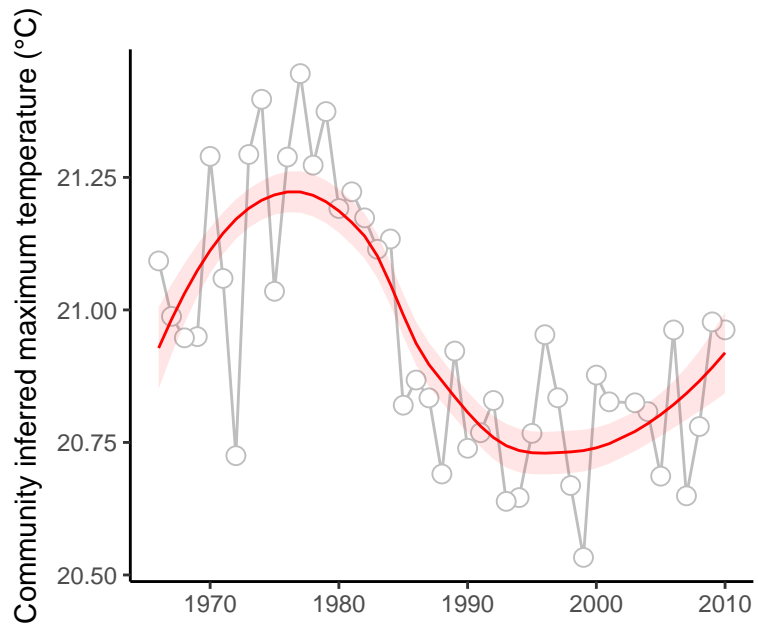

site : 840_72_14

absolute deviation = 0.13 | deviation change = 0.09 | maximum state number = 2

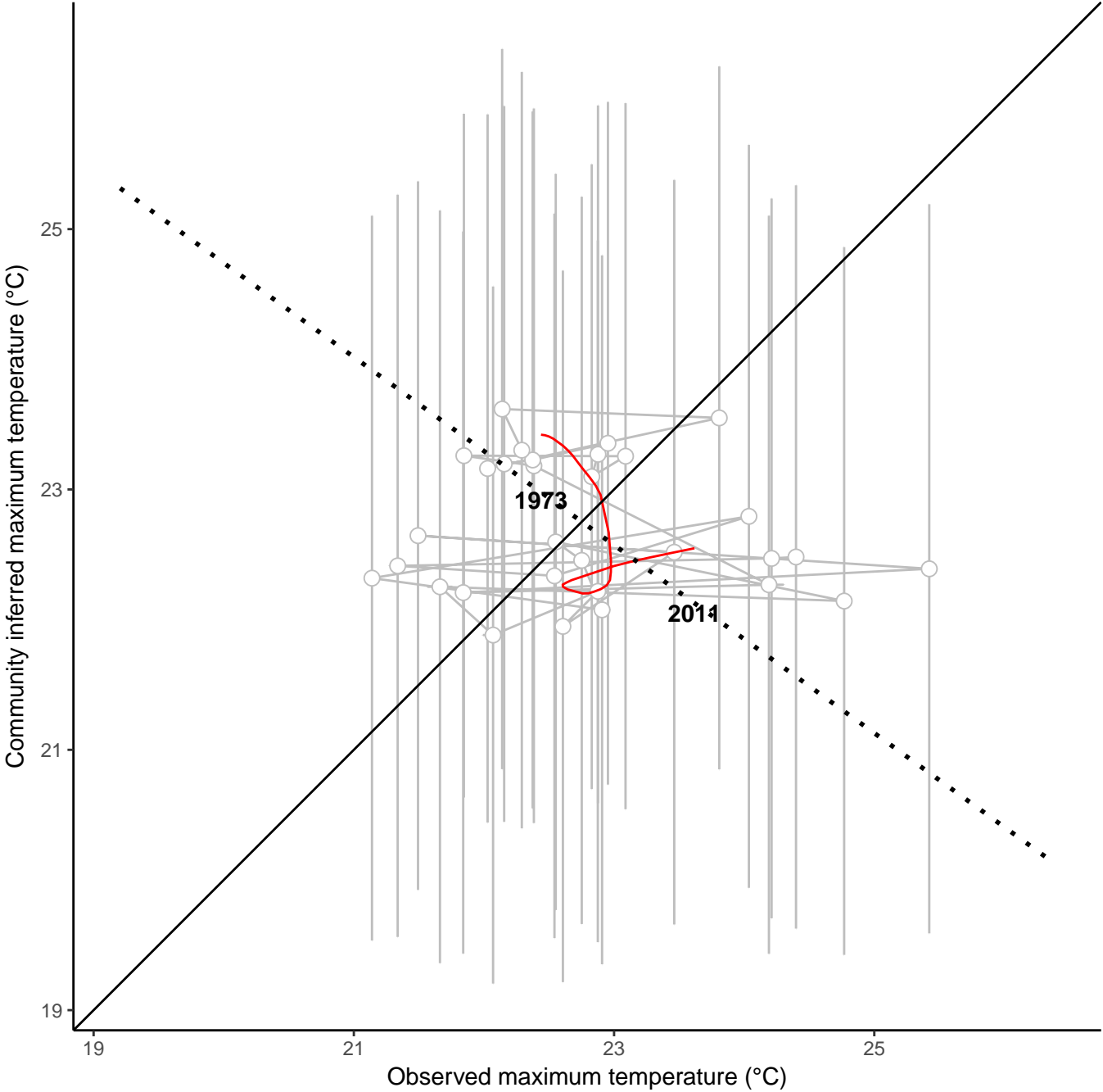
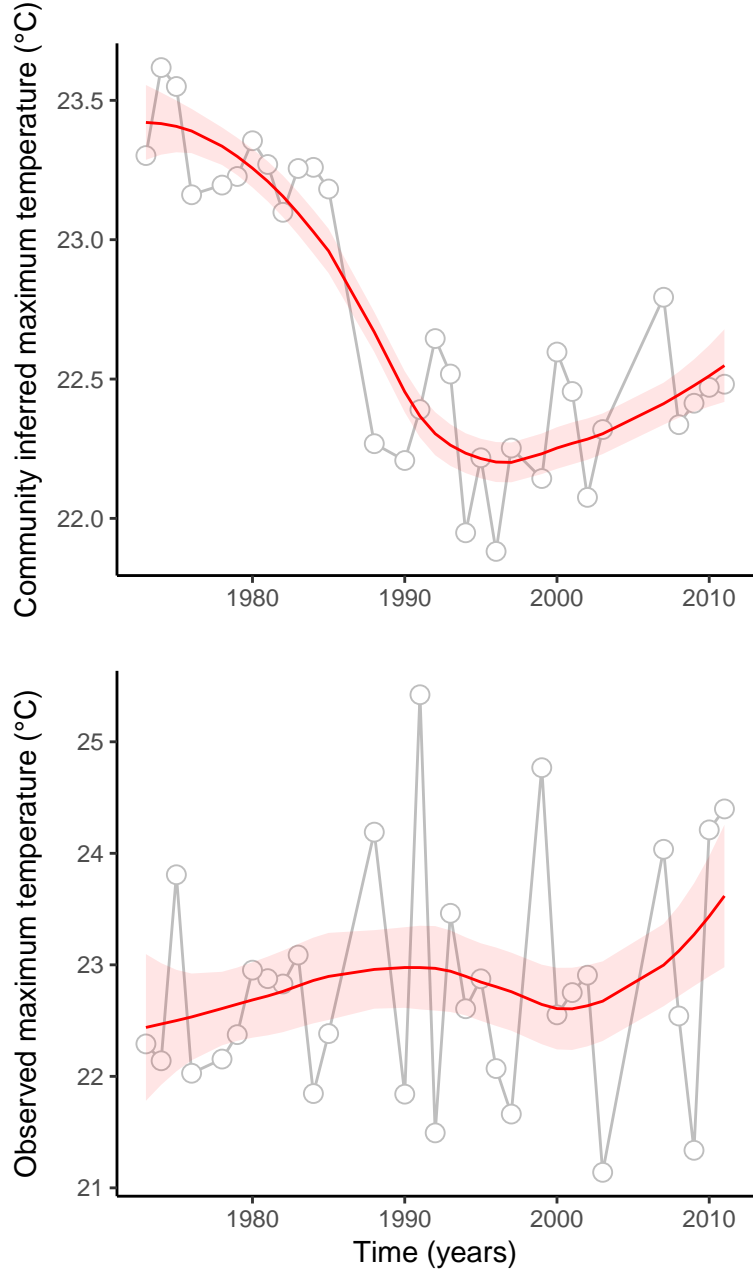

site : 840_49_17

absolute deviation = 0.58 | deviation change = -0.01 | maximum state number = 1

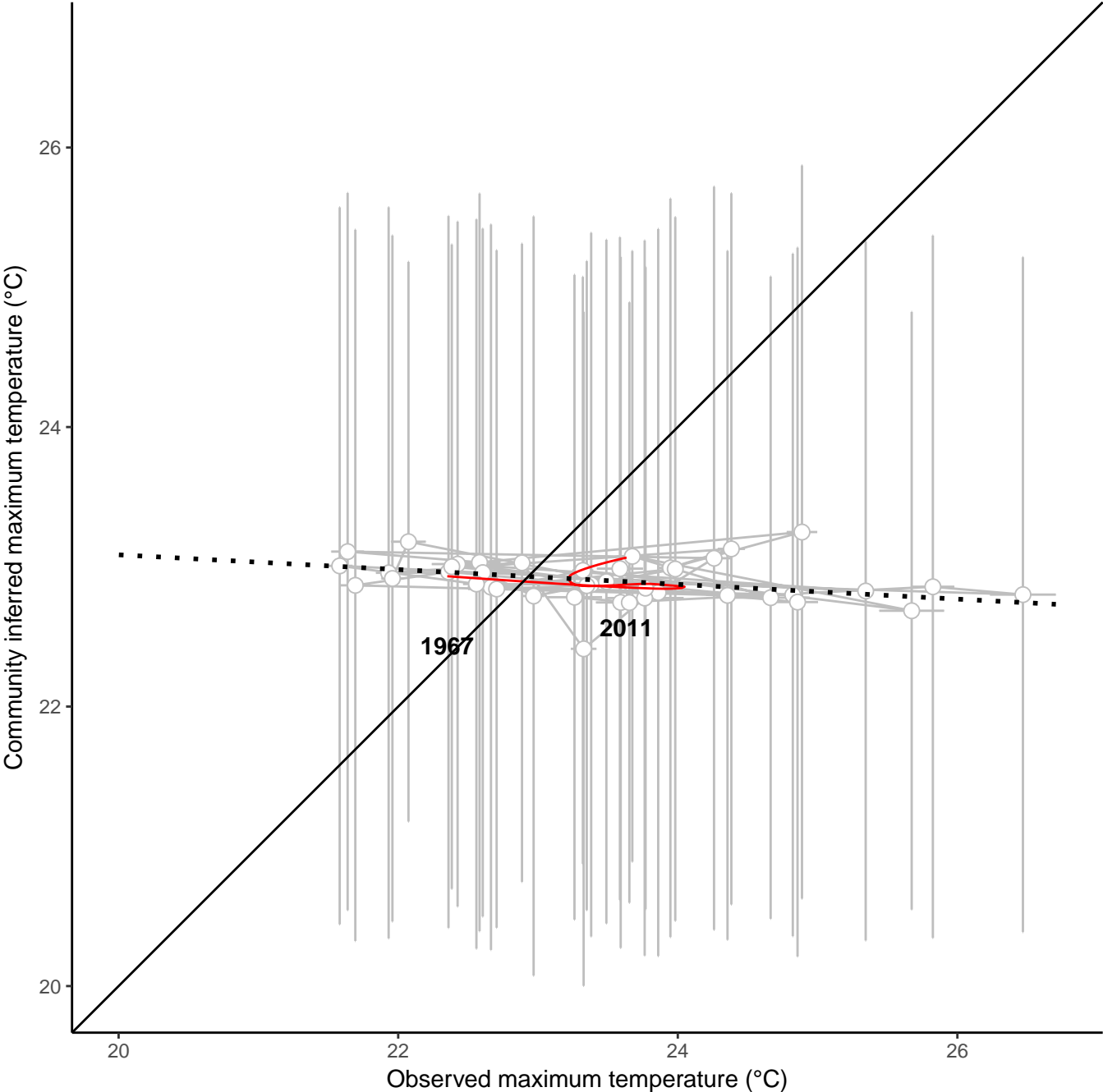
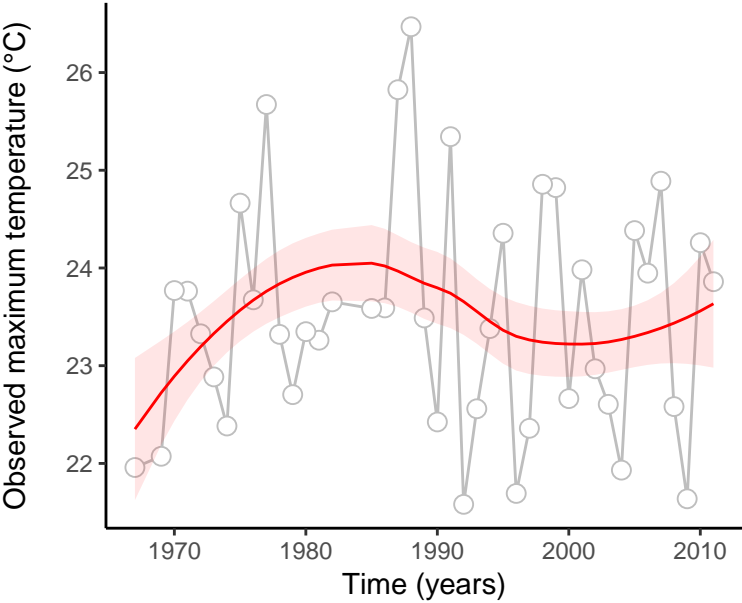
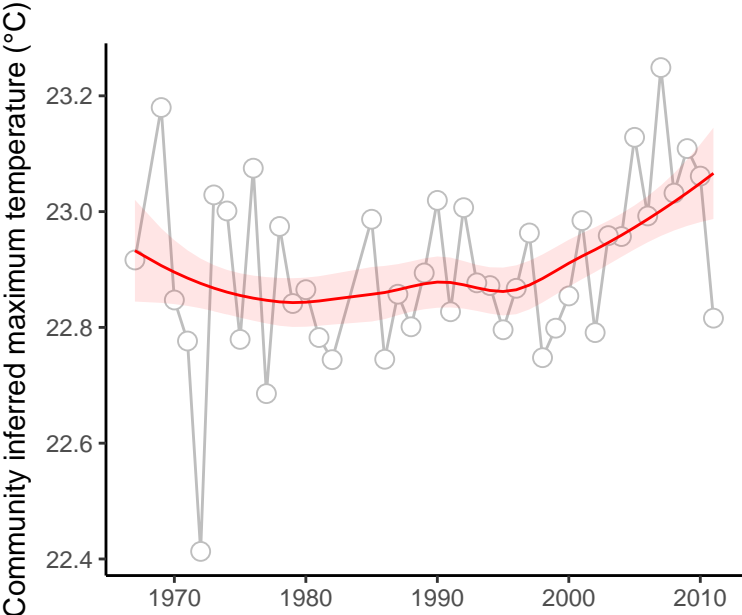

site : 840_91_21

absolute deviation = 0.75 | deviation change = -0.57 | maximum state number = 1

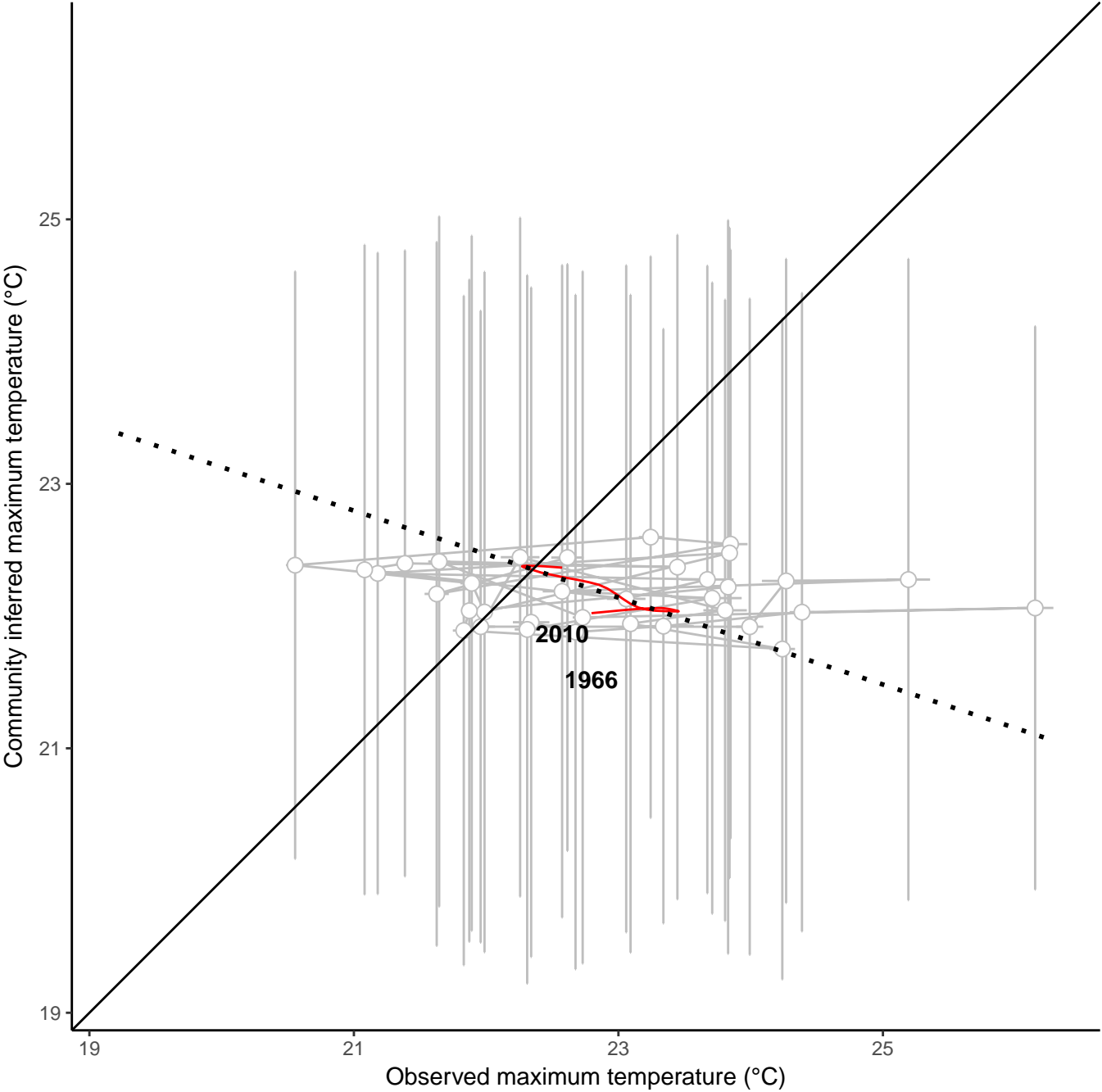
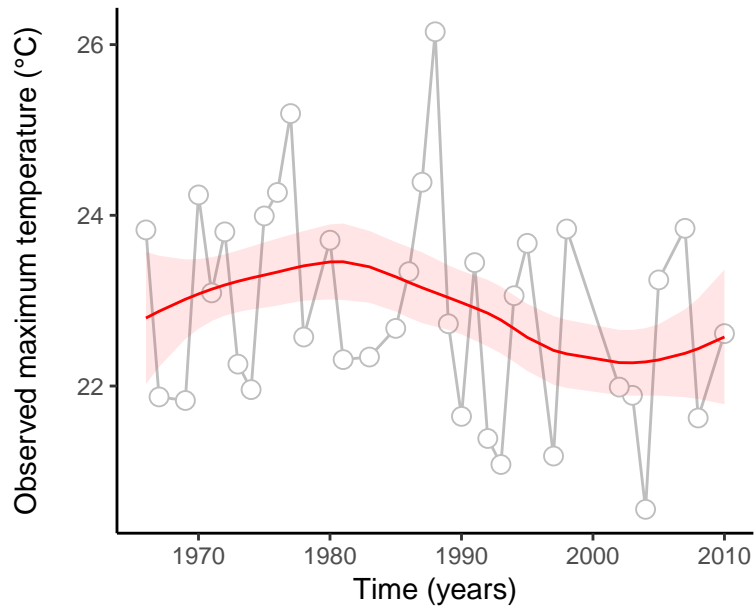
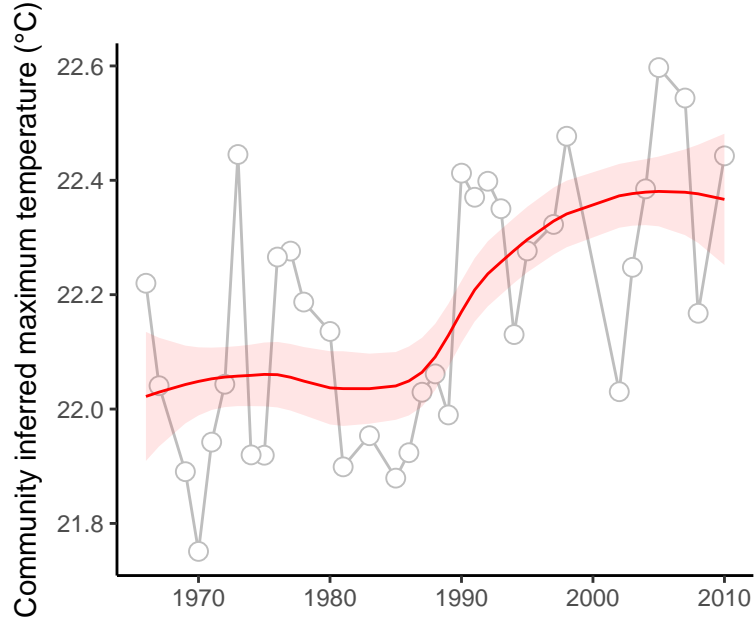

site : 840_61_88

absolute deviation = 0.15 | deviation change = -0.91 | maximum state number = 2

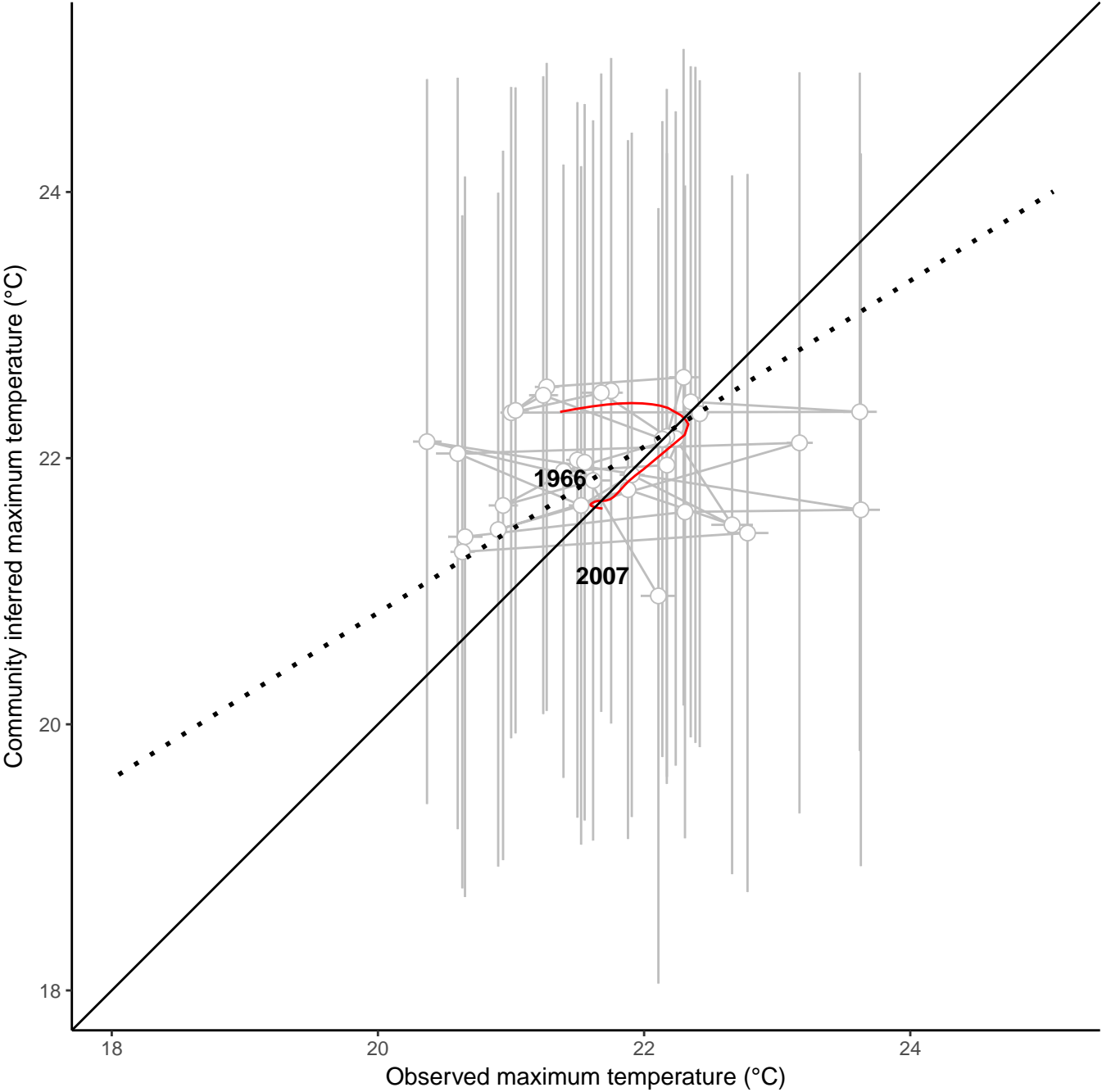
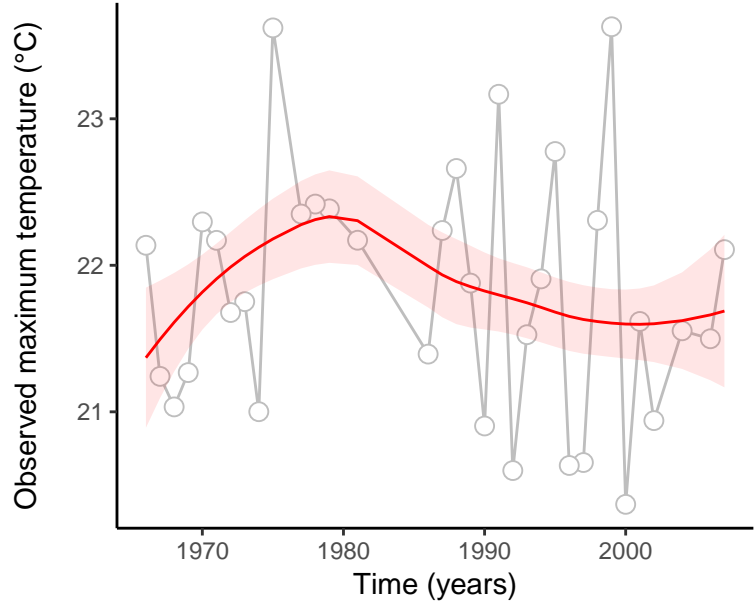
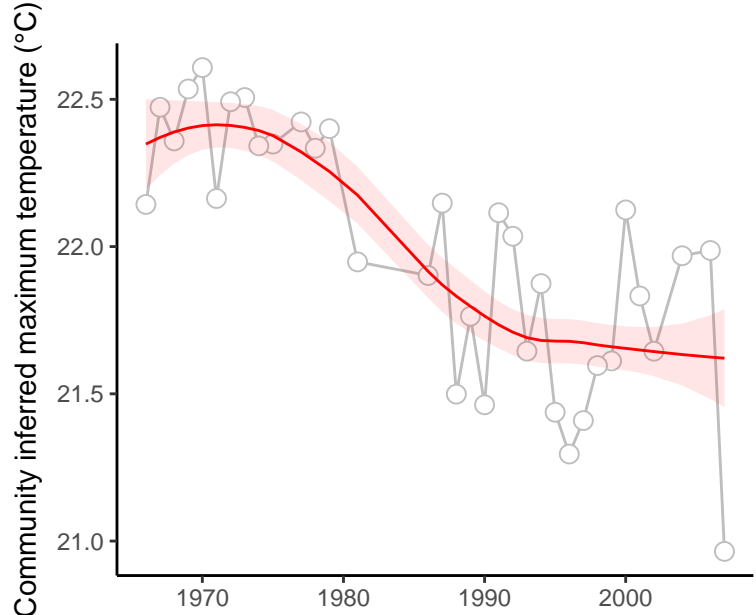

site : 840_44_14

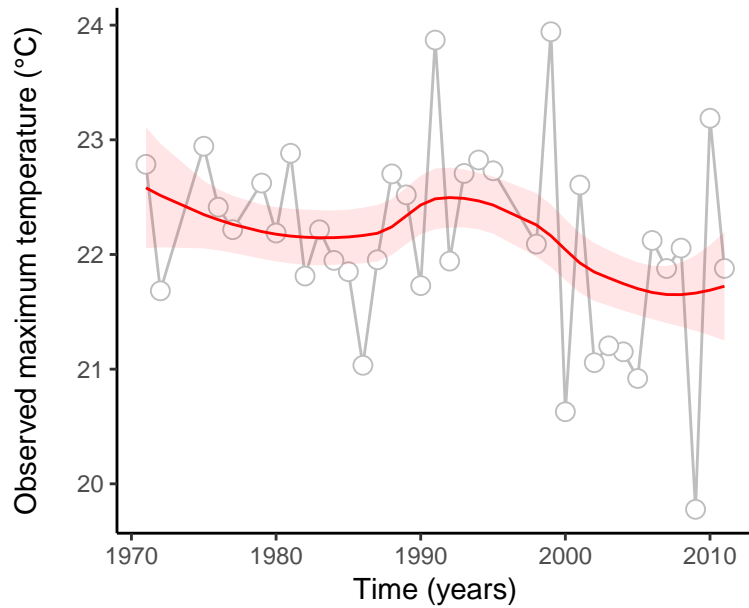
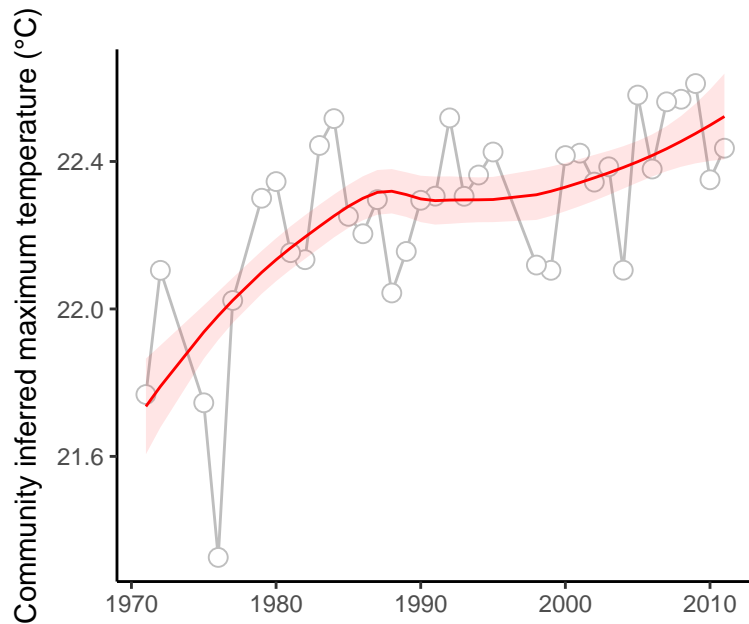

absolute deviation = 0.14 | deviation change = -0.05 | maximum state number = 1

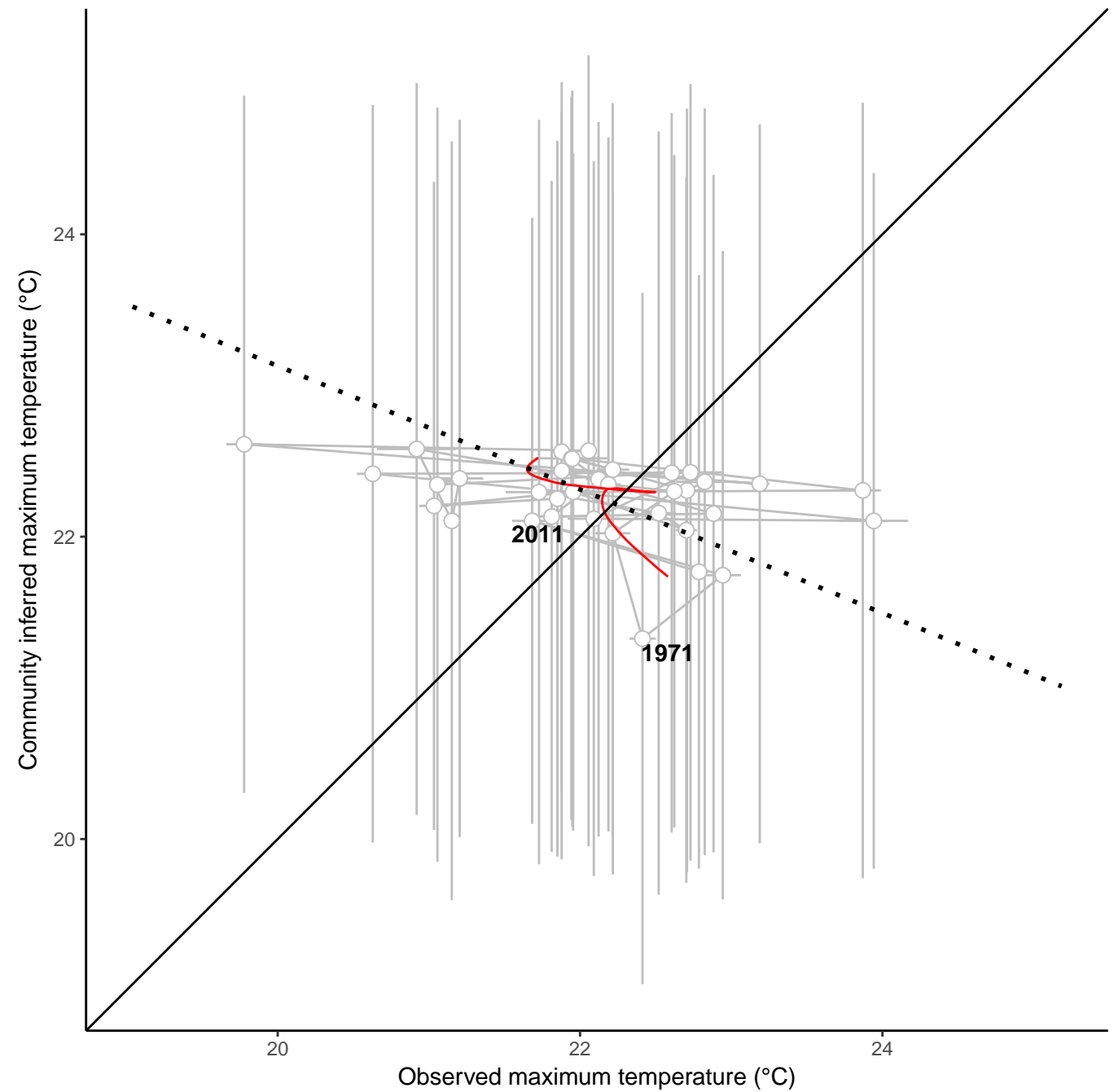

site : 840_58_8

absolute deviation = 0.62 | deviation change = -0.41 | maximum state number = 2

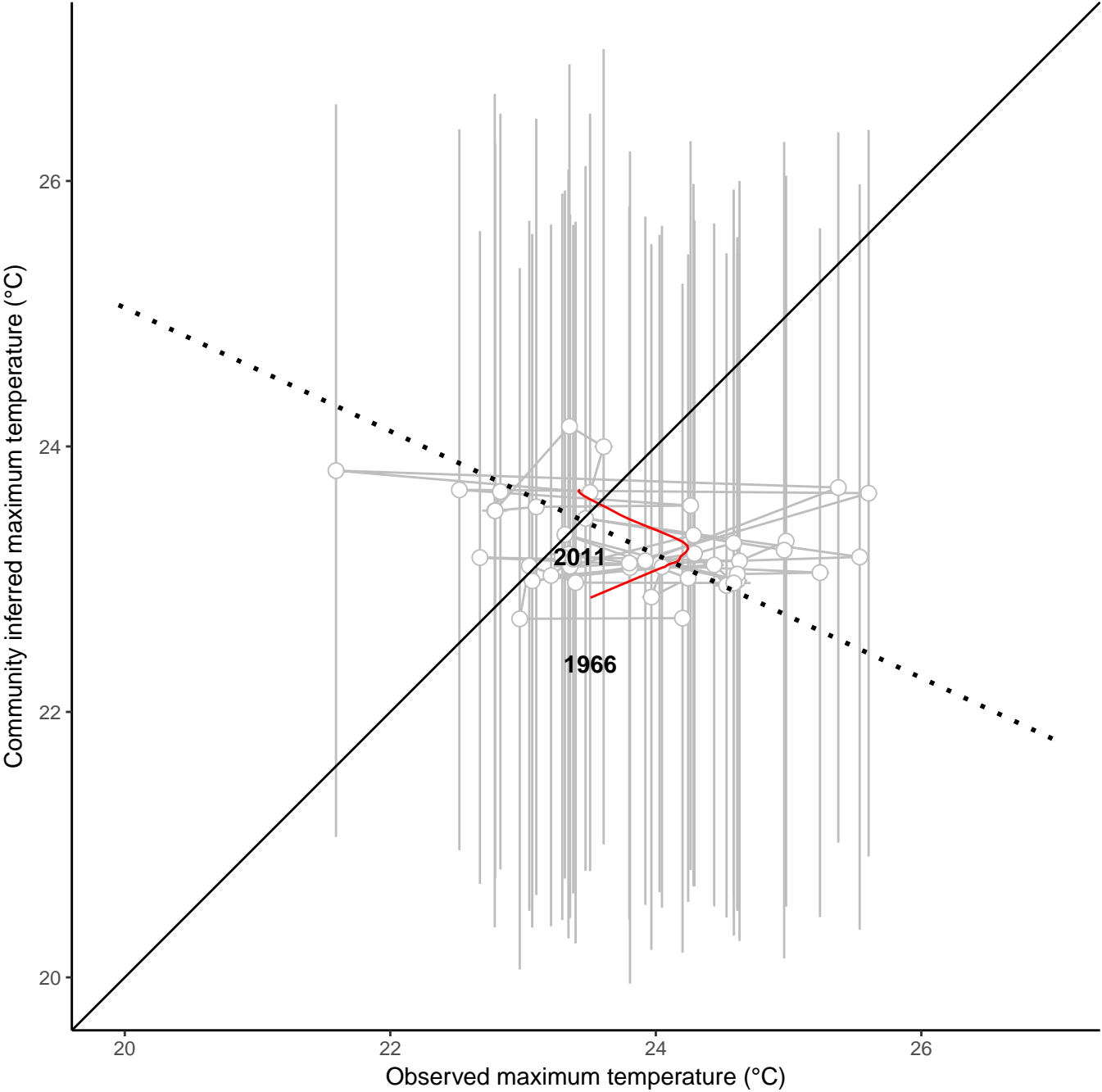
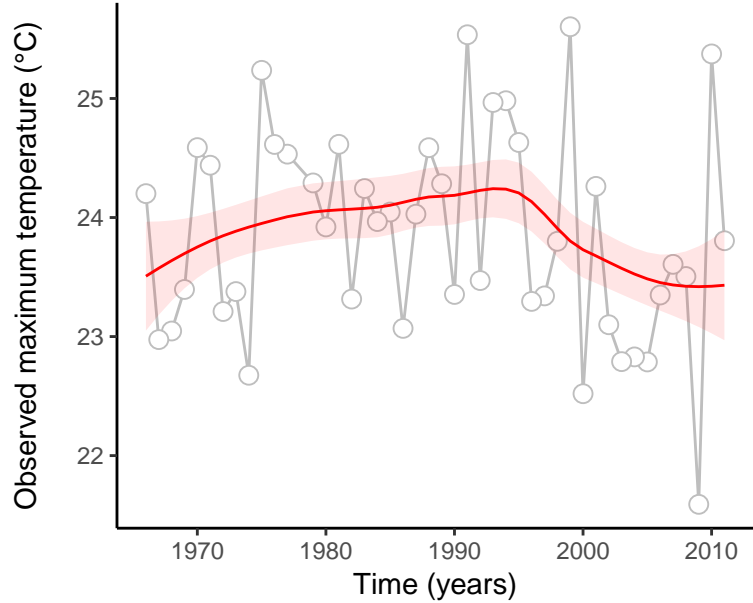
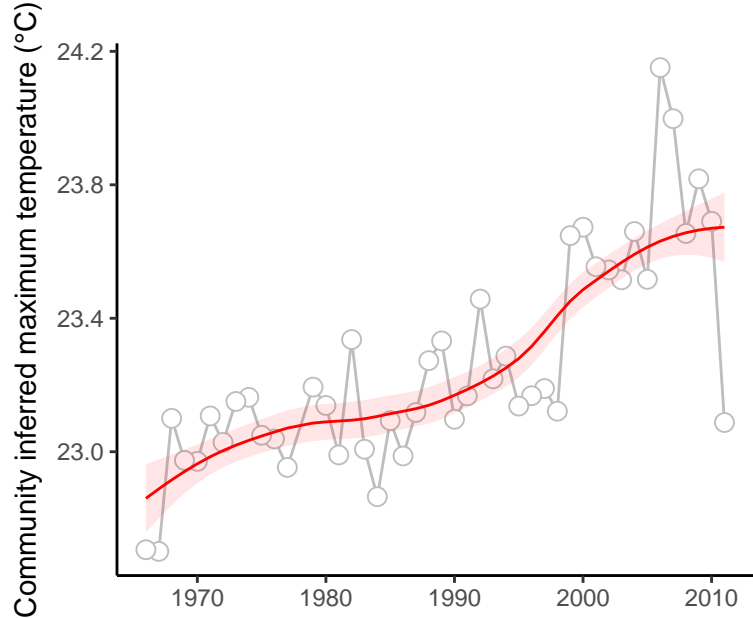

site : 840_50_37

absolute deviation = 0.92 | deviation change = -1.48 | maximum state number = 1

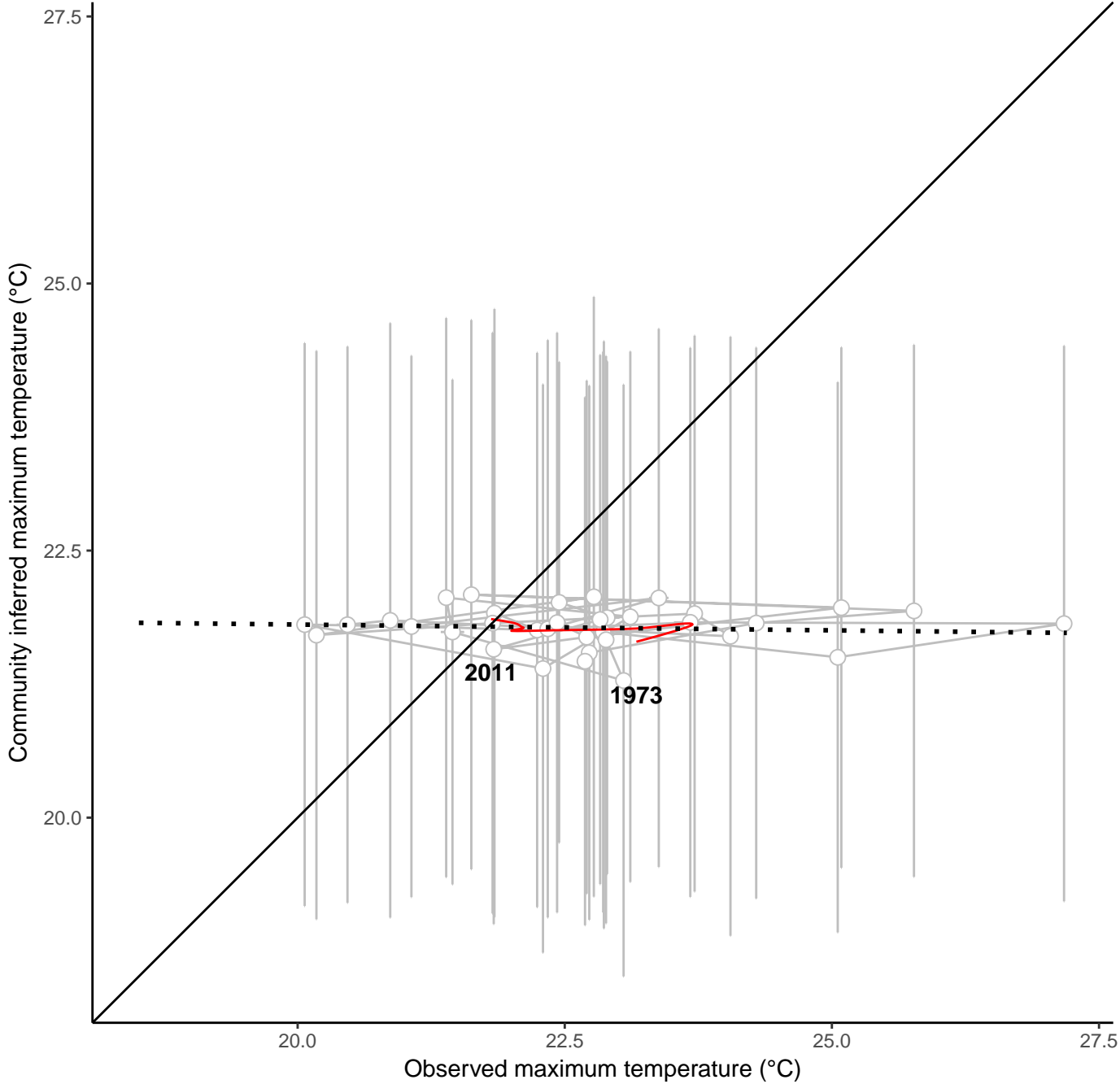
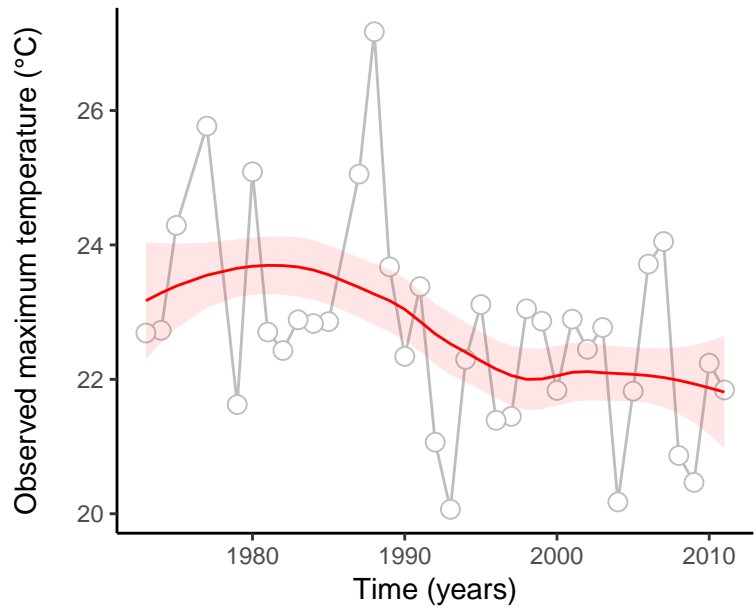
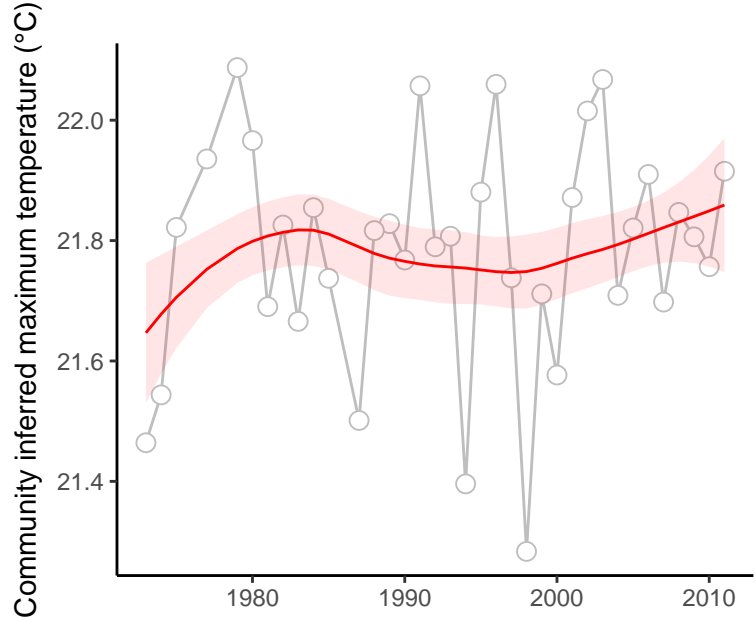

site : 840_47_19

absolute deviation = 1.14 | deviation change = 0.68 | maximum state number = 1

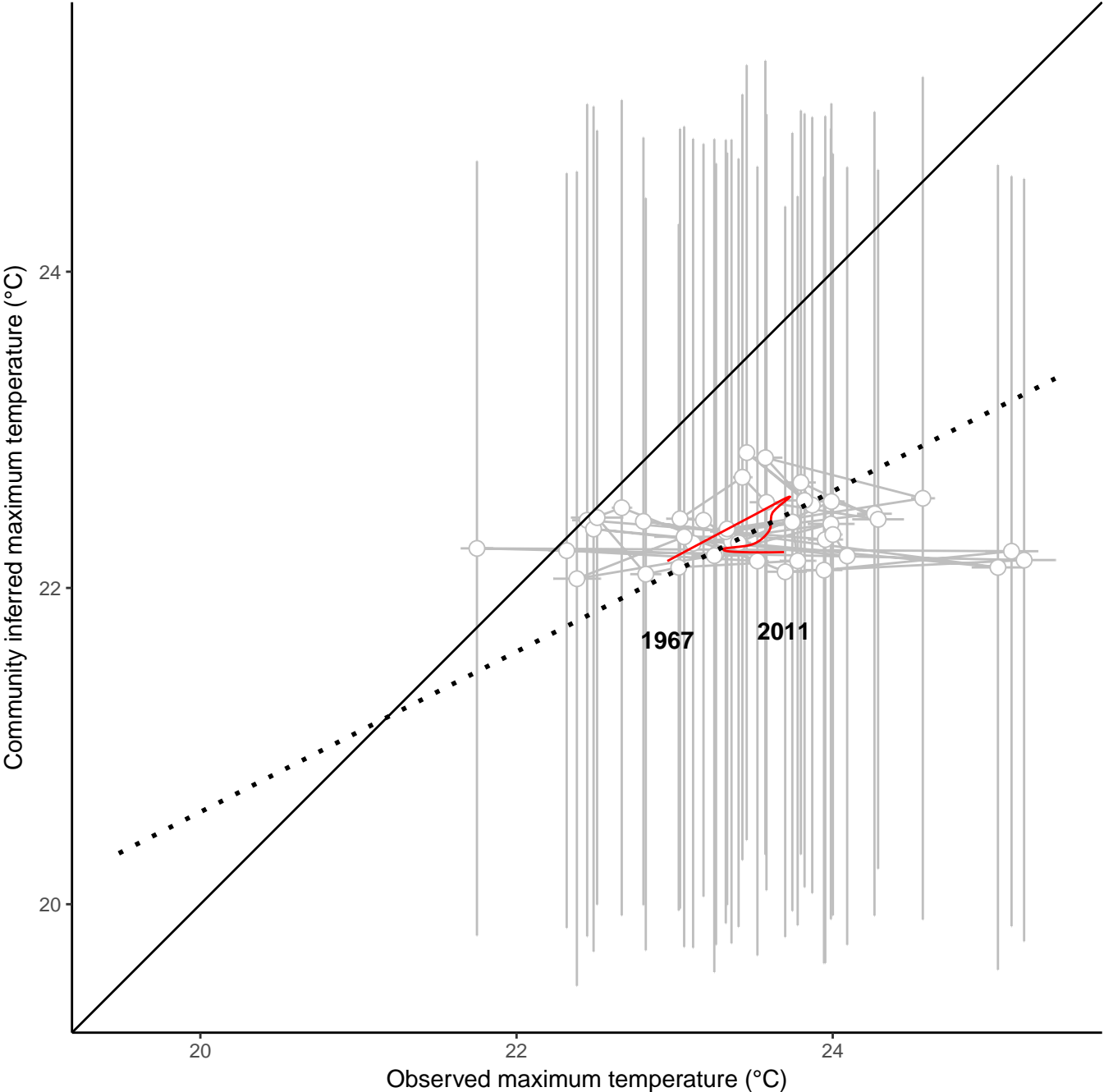
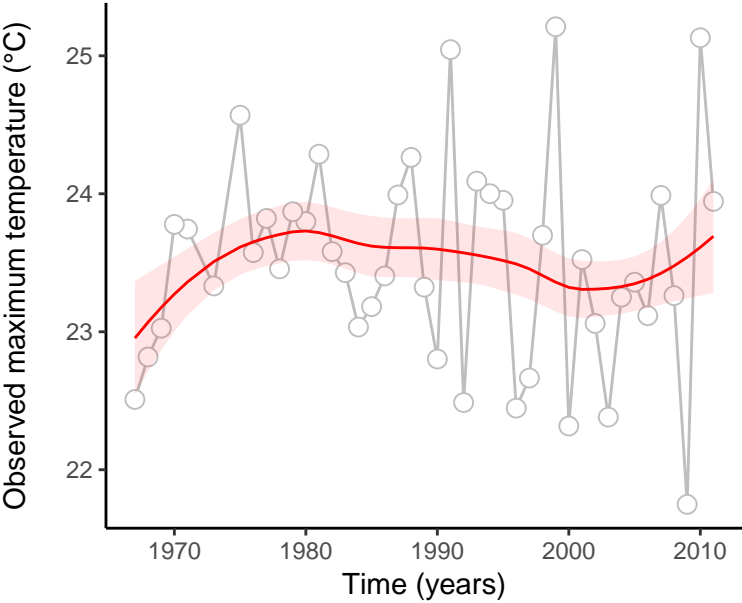
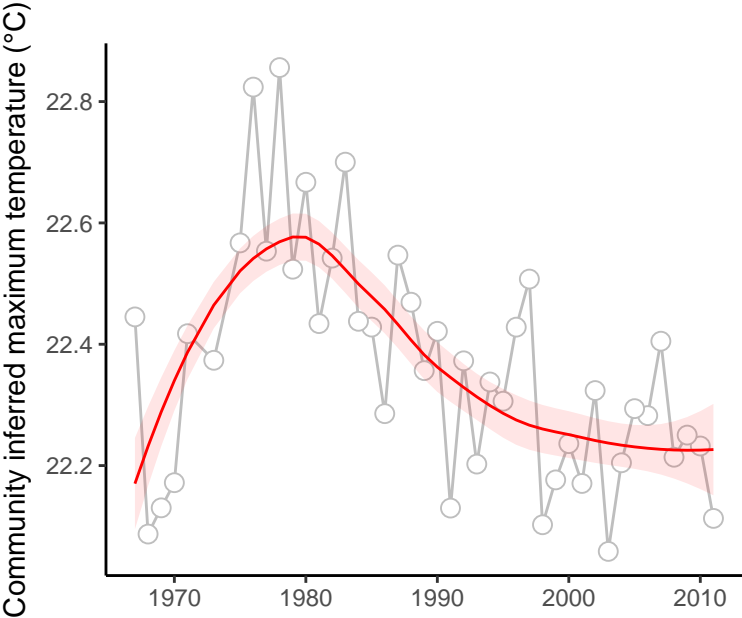

site : 840_50_34

absolute deviation = 0.03 | deviation change = -1.12 | maximum state number = 1

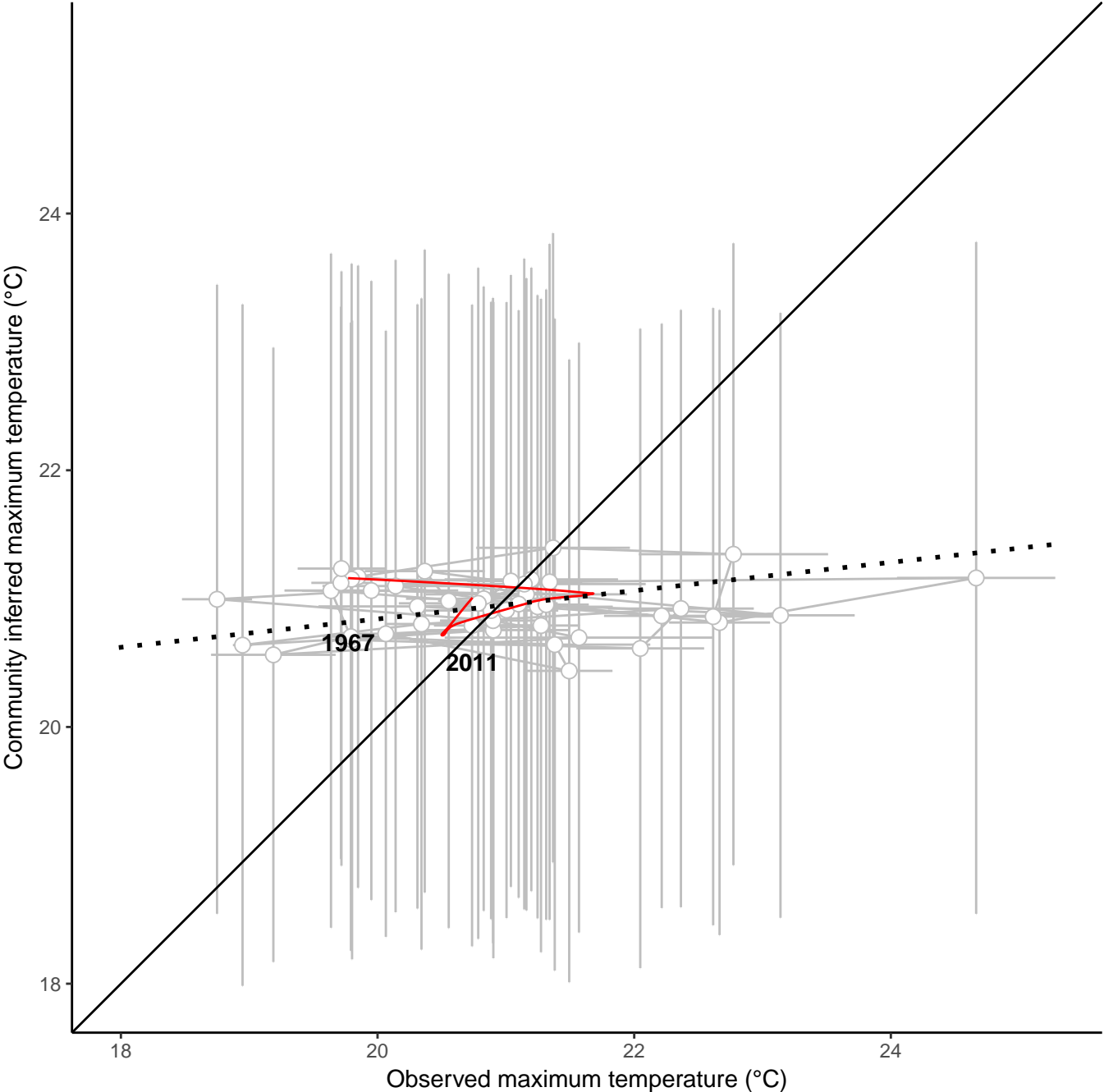
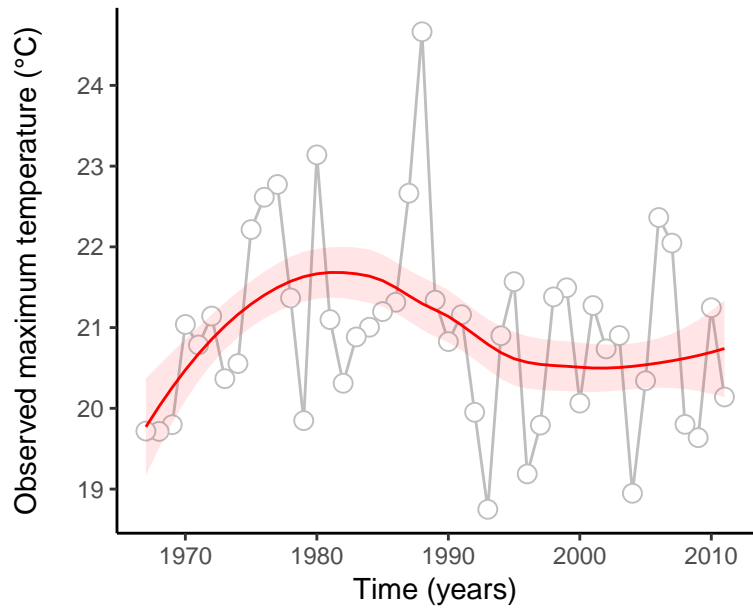
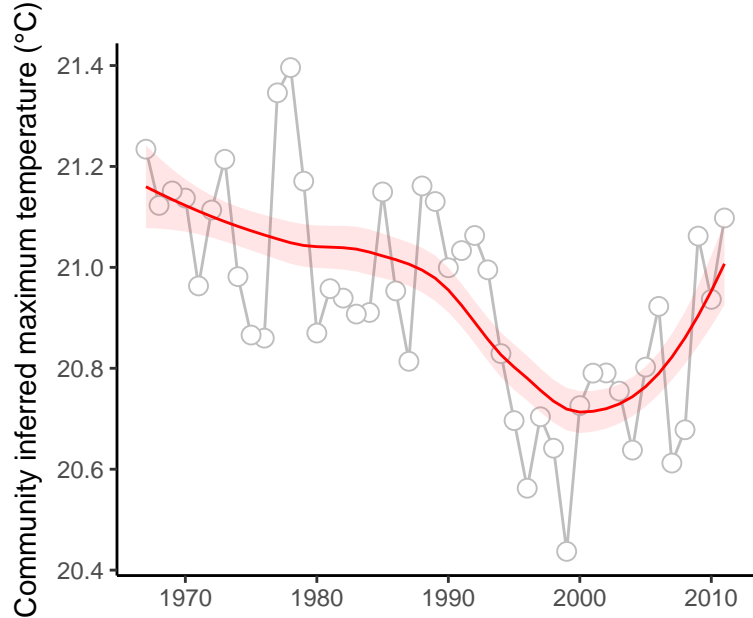

site : 840_58_1

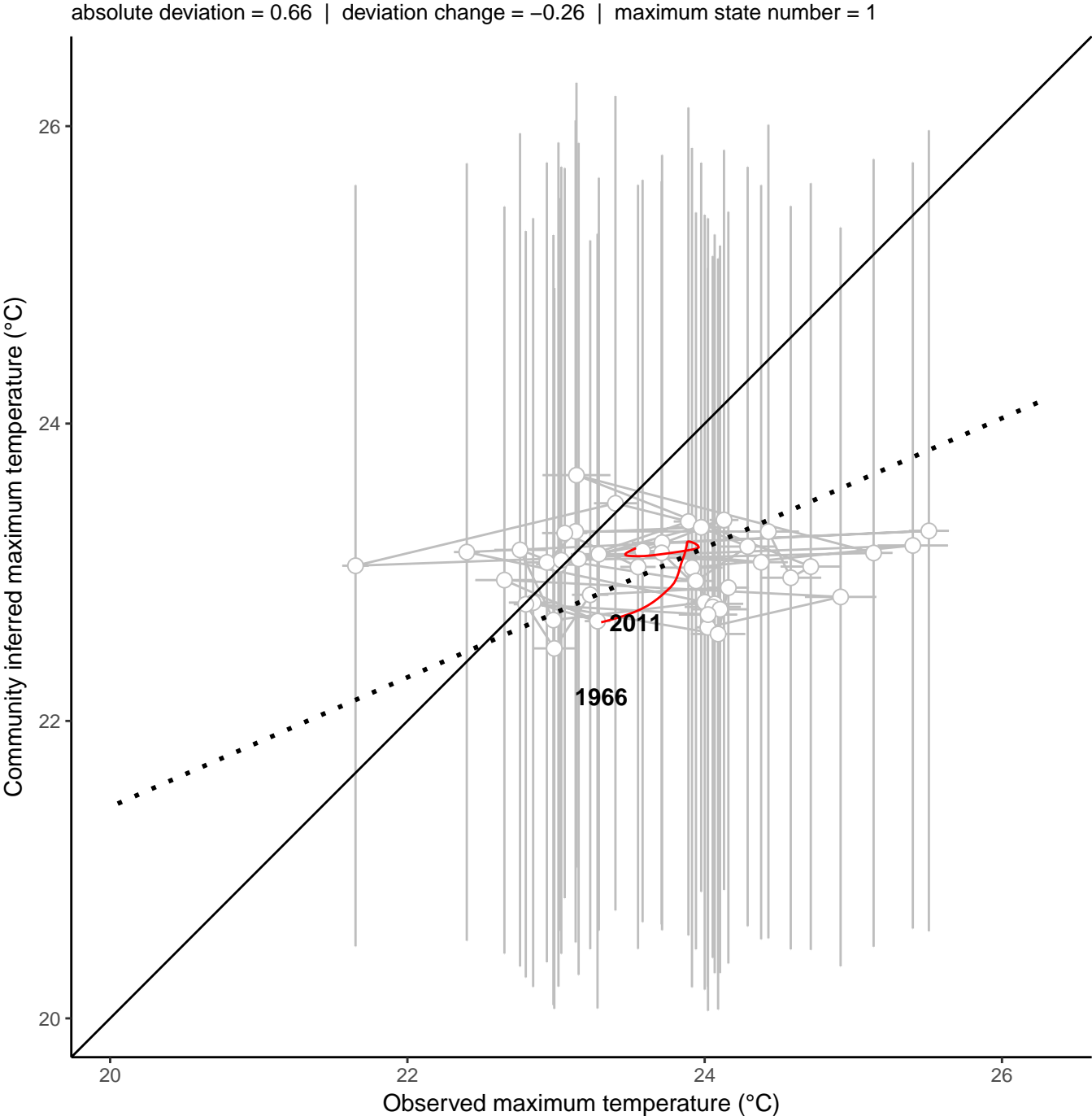
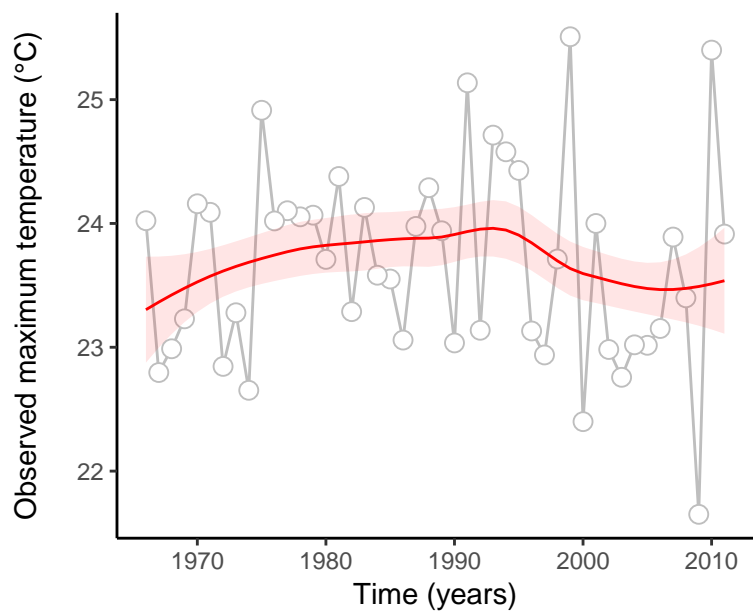
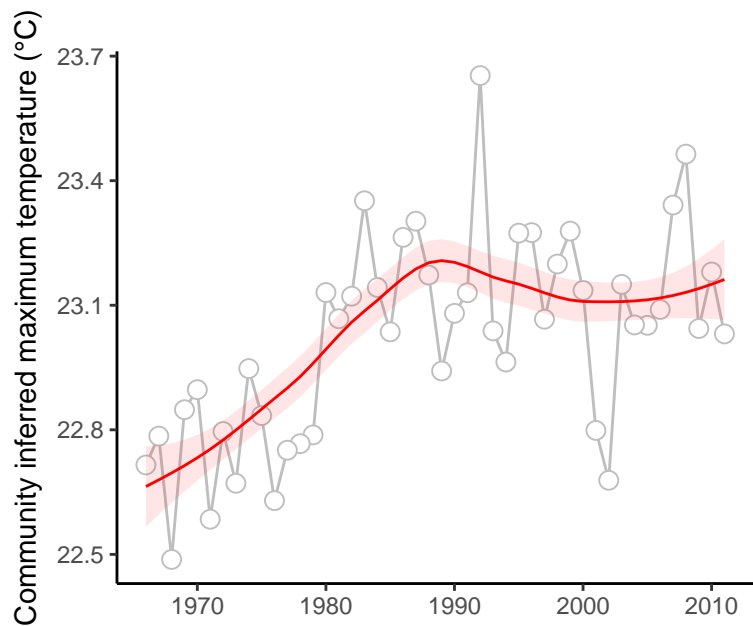

site : 840_83_32

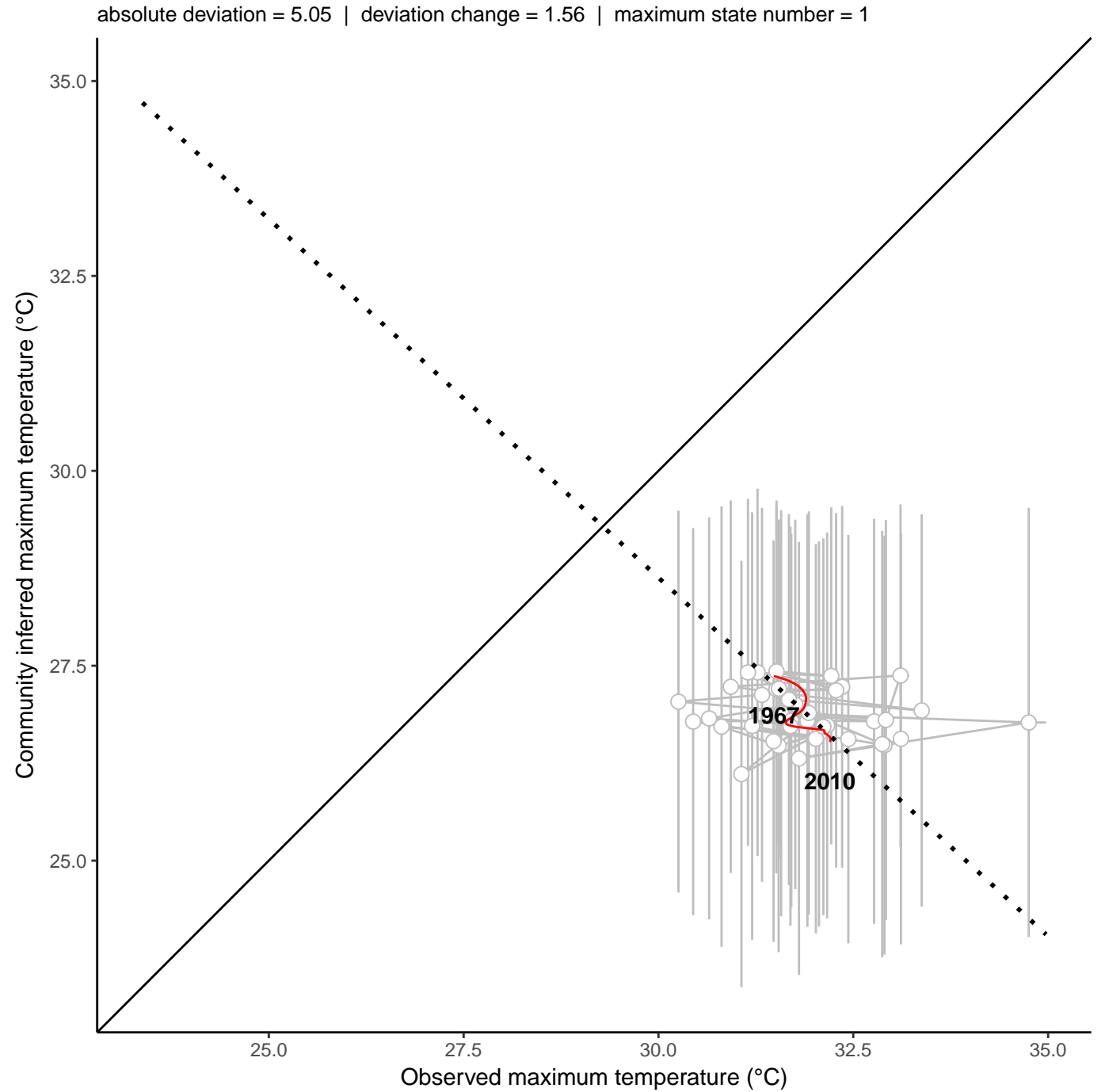
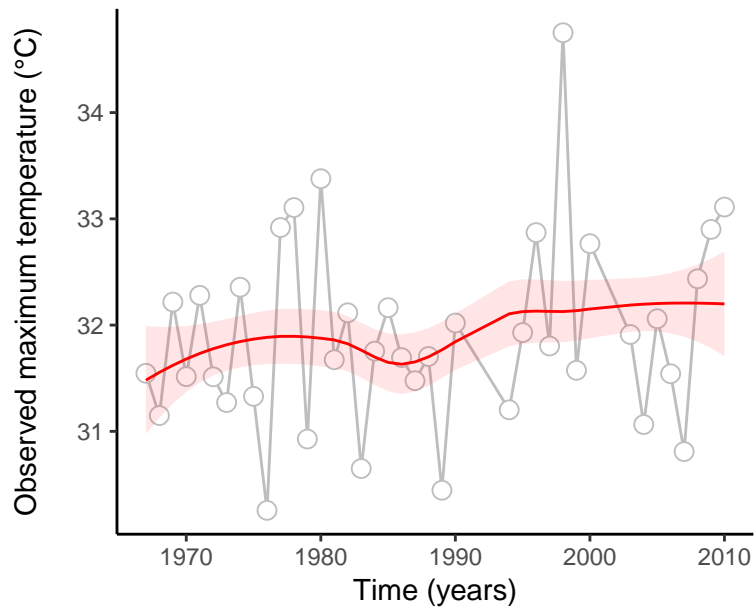
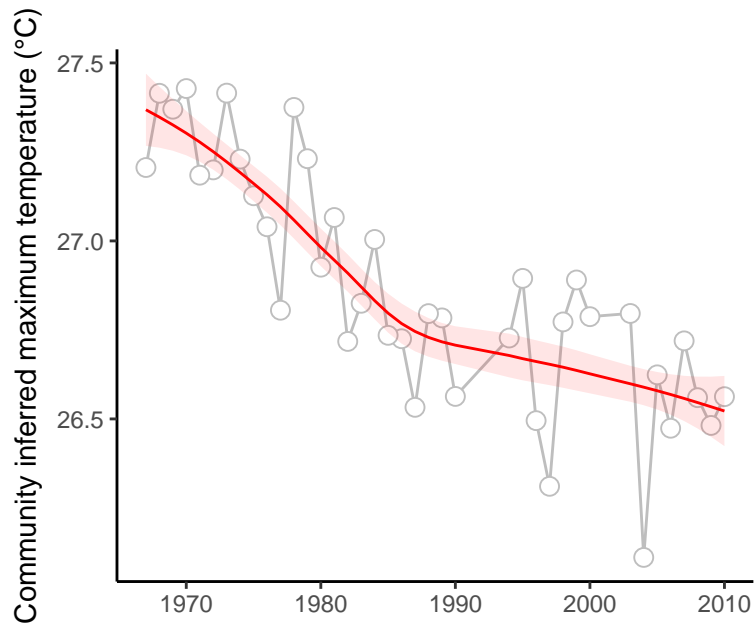

site : 840_69_9

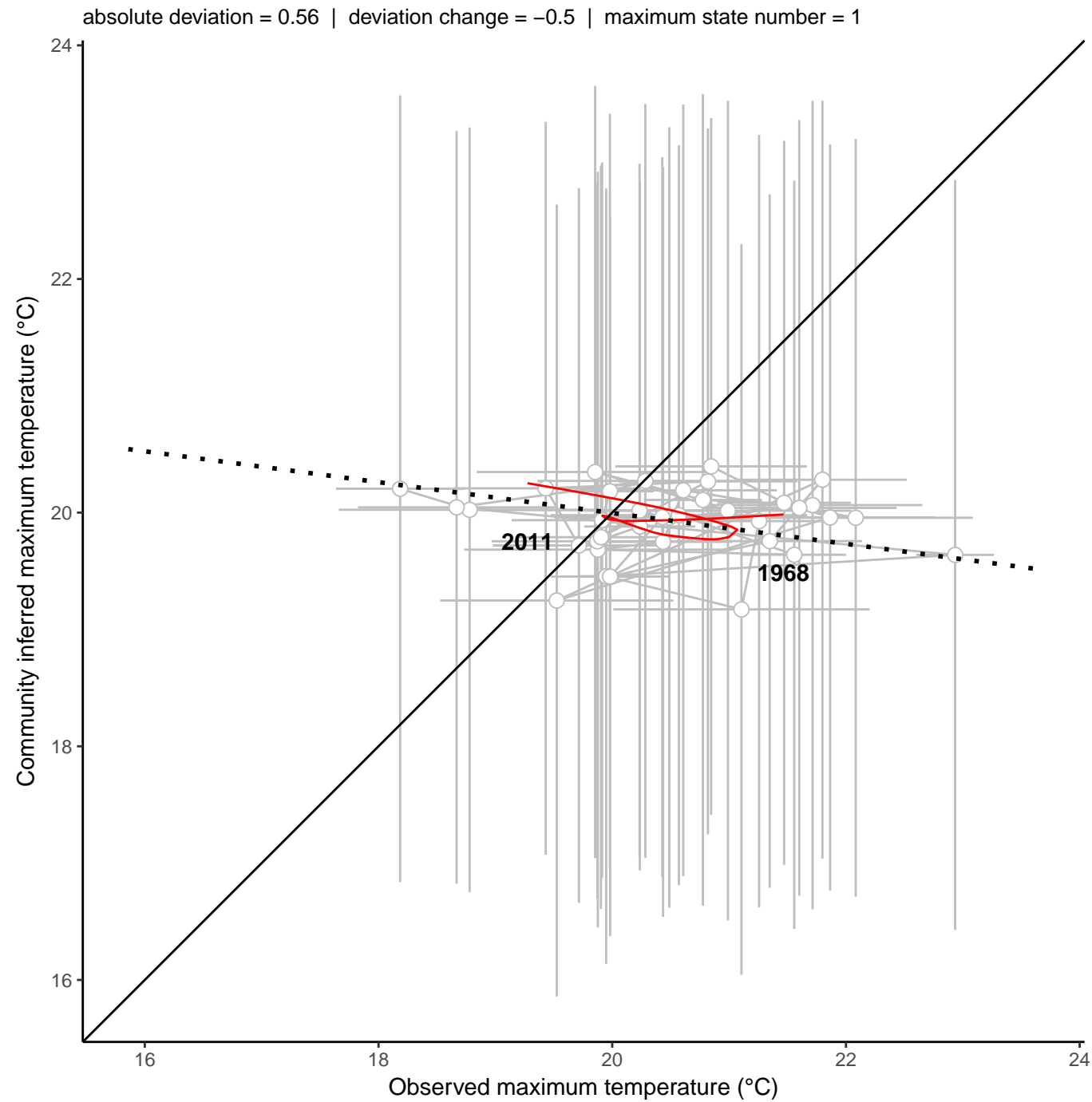
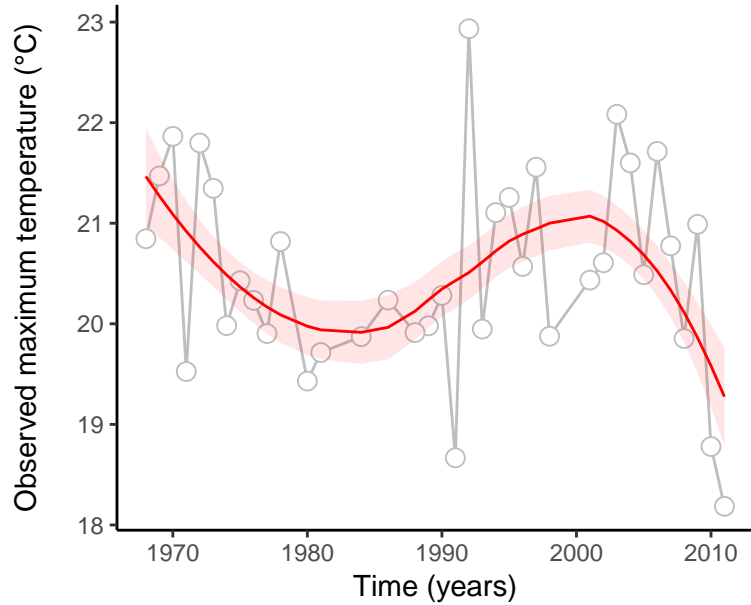
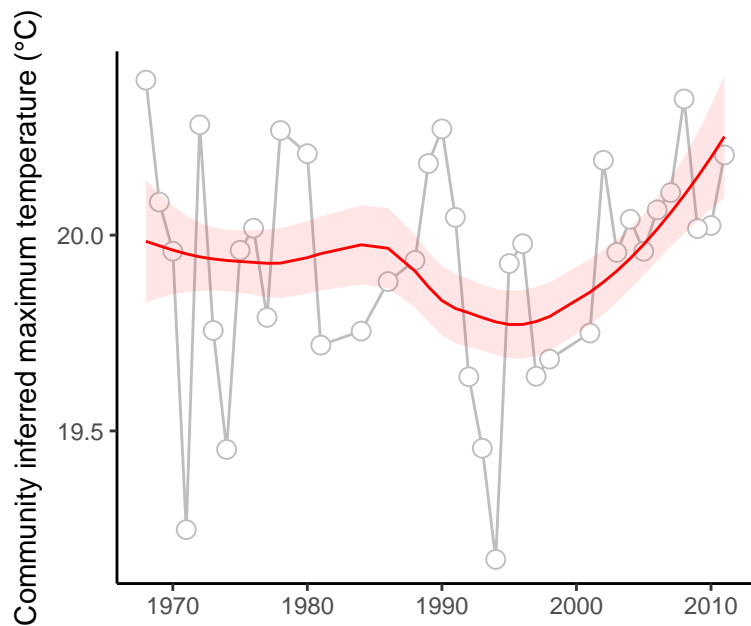

site : 840_2_4

absolute deviation = 4.37 | deviation change = 1.07 | maximum state number = 1

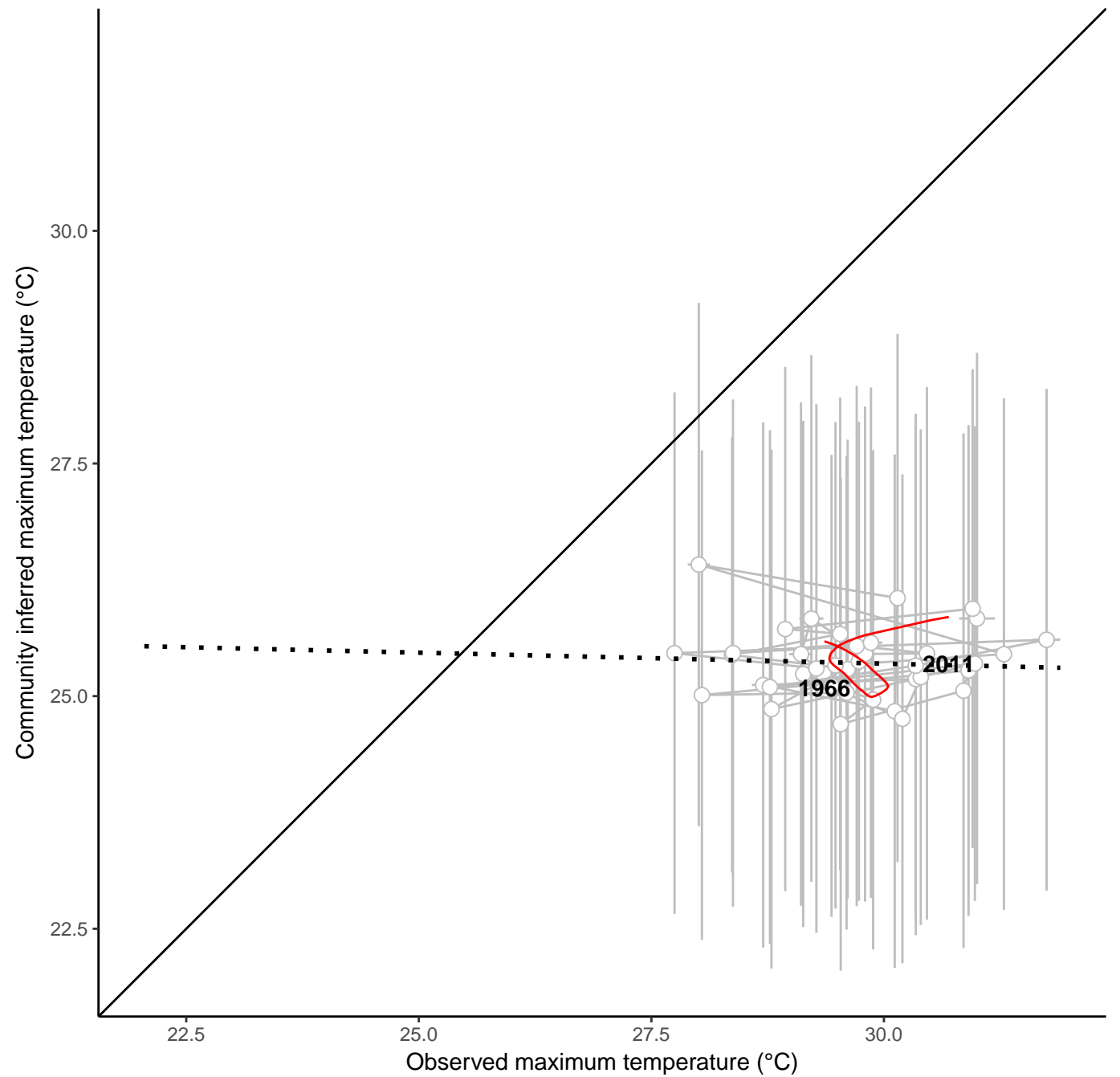
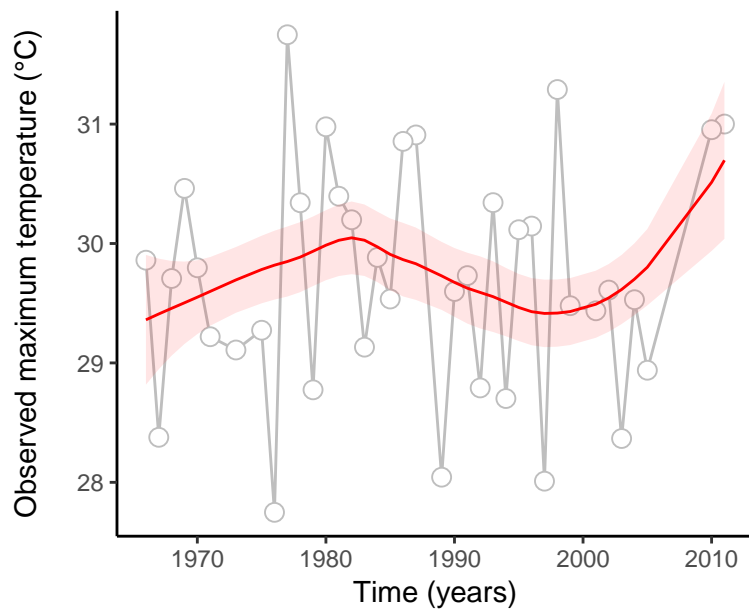
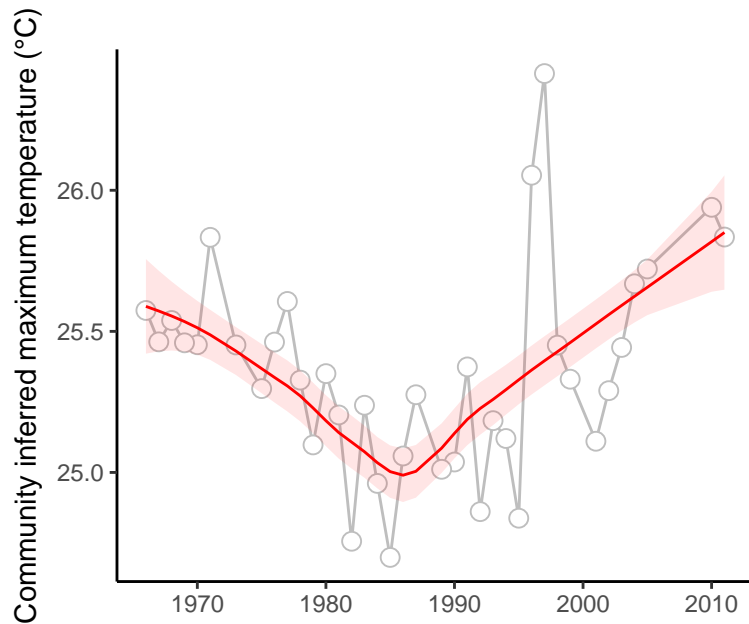

site : 840_53_44

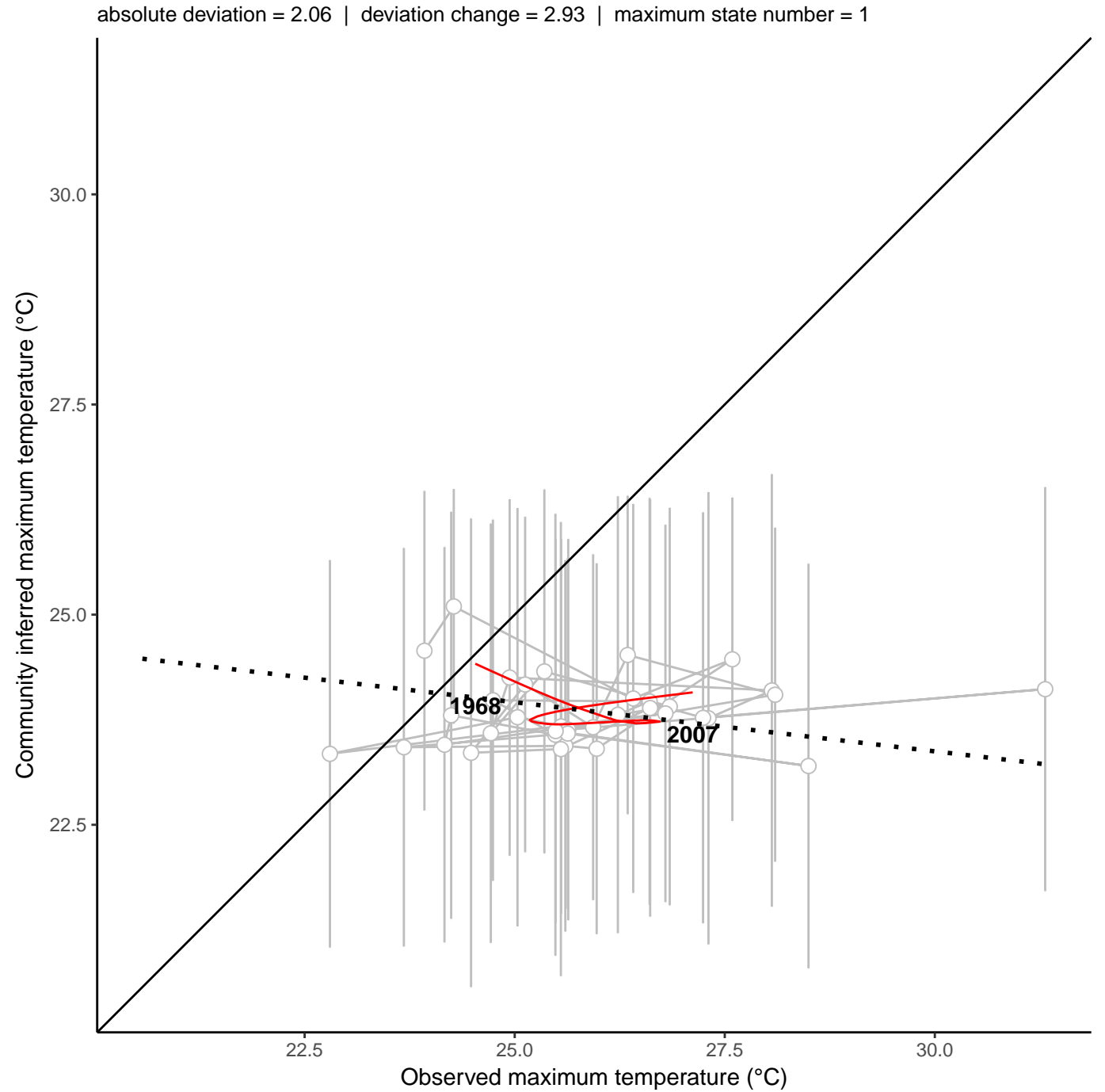
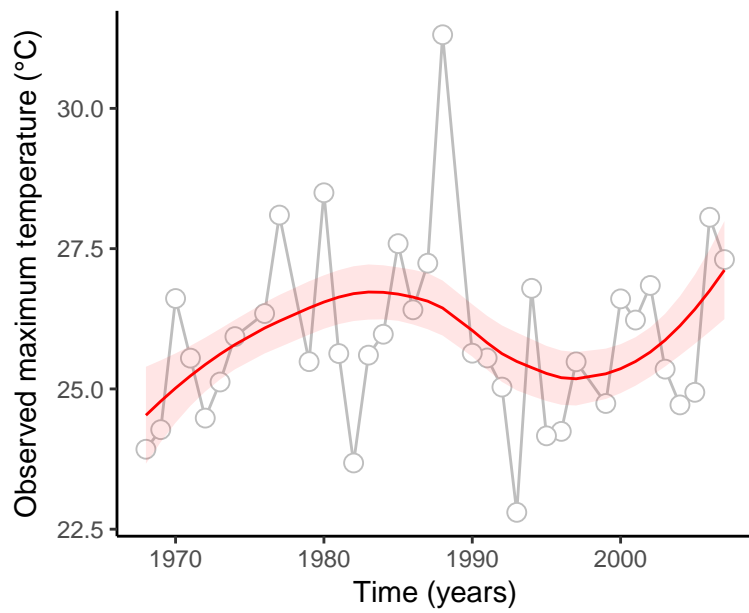
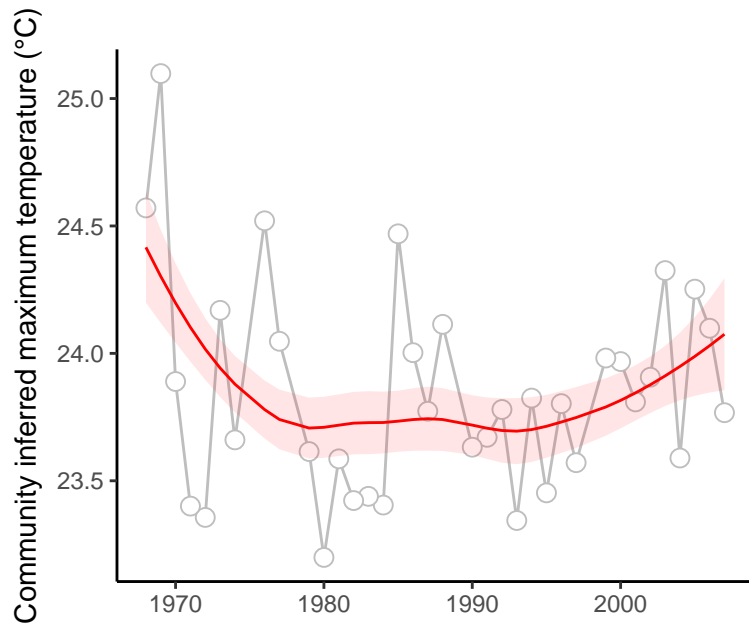

site : 840_63_2

absolute deviation = 2.51 | deviation change = 0.48 | maximum state number = 1

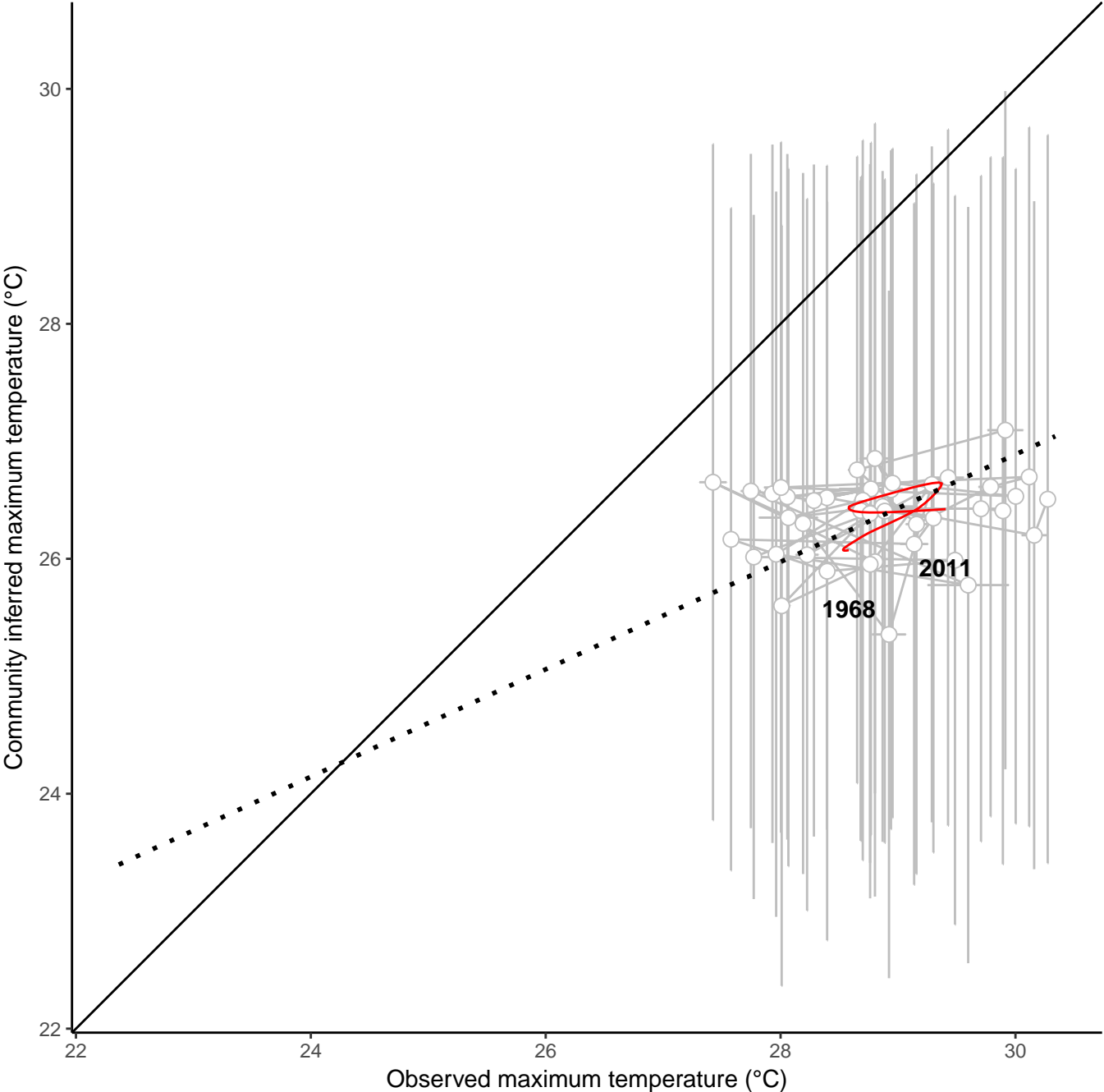
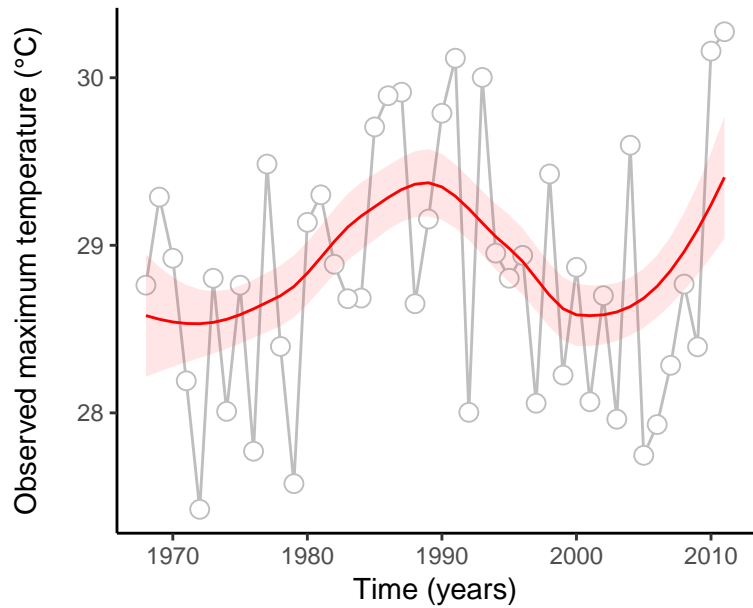
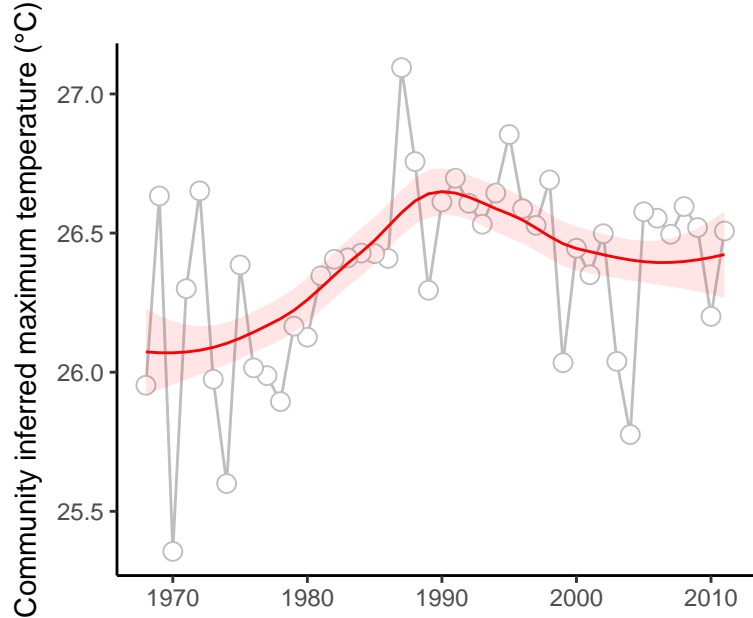

site : 840_88_25

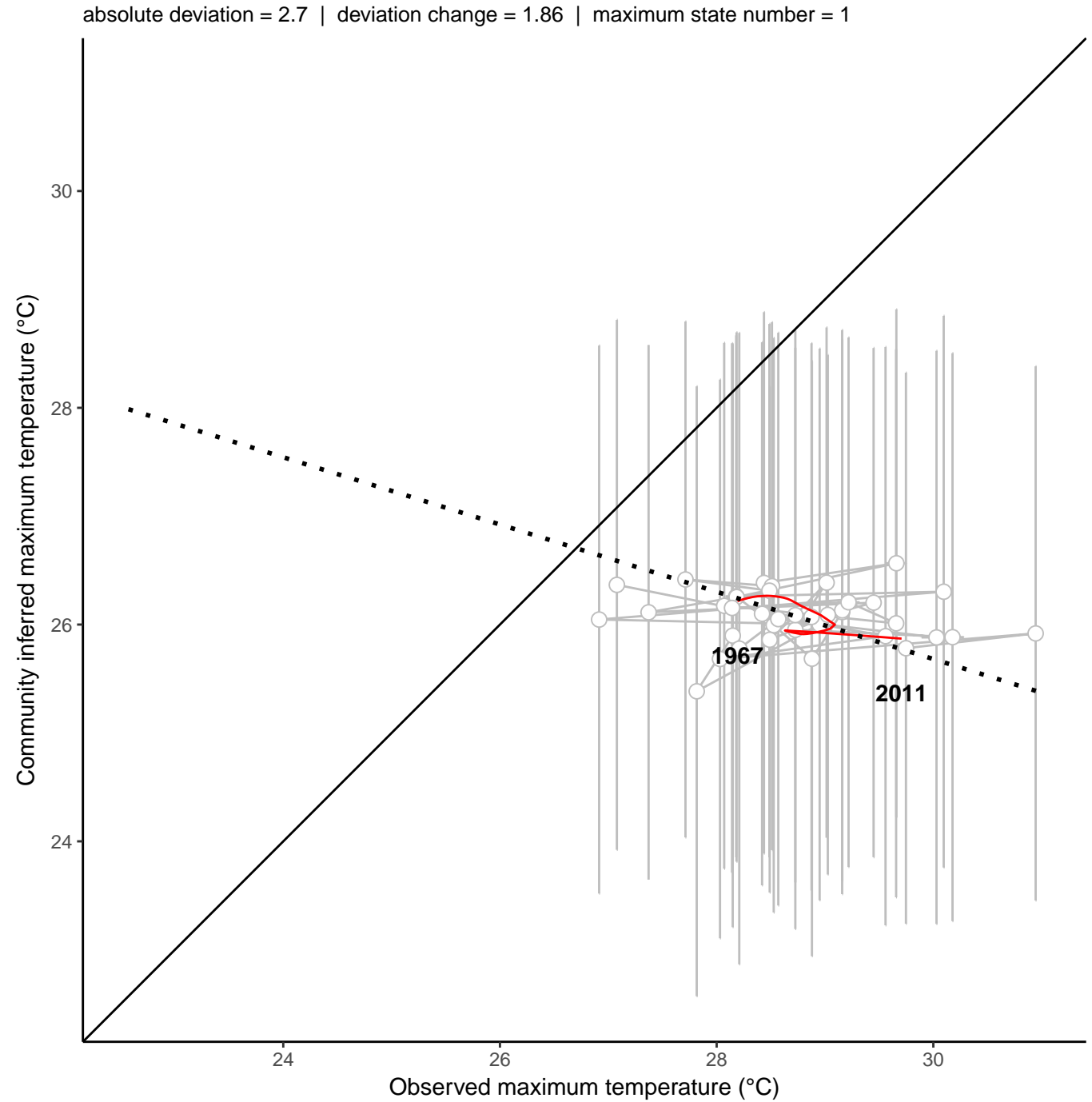
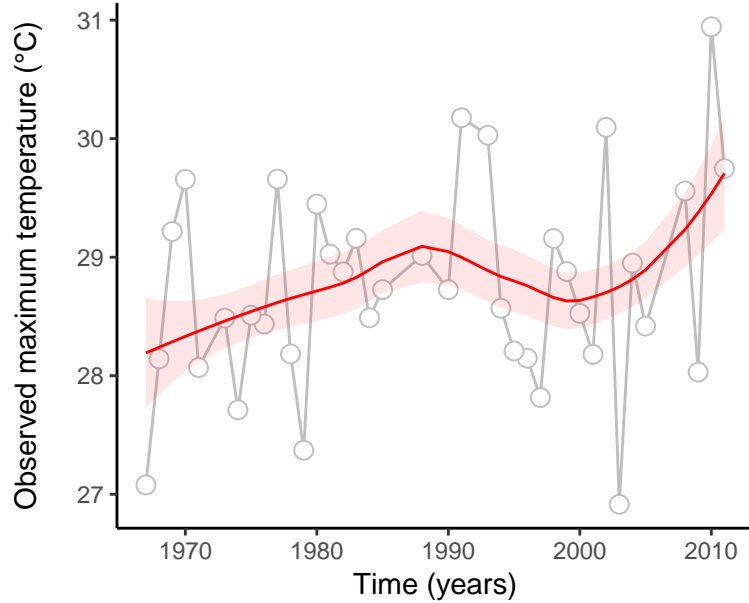
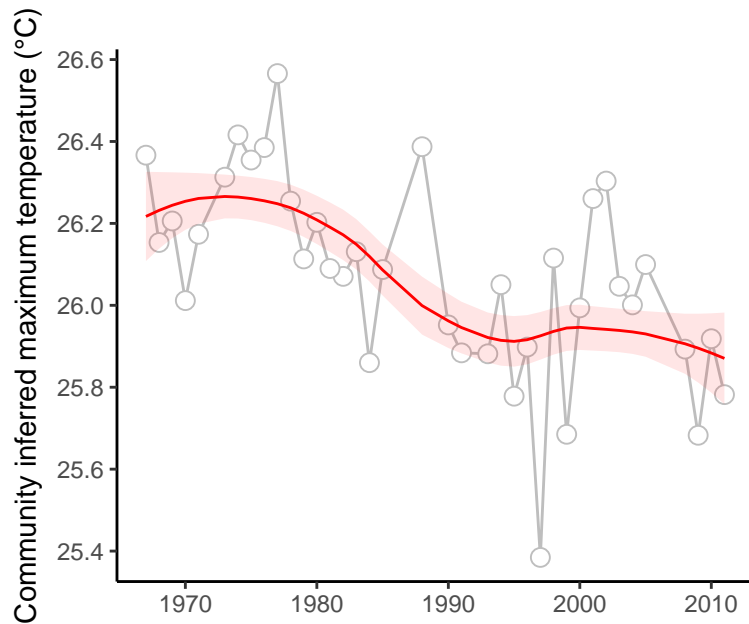

site : 840_88_30

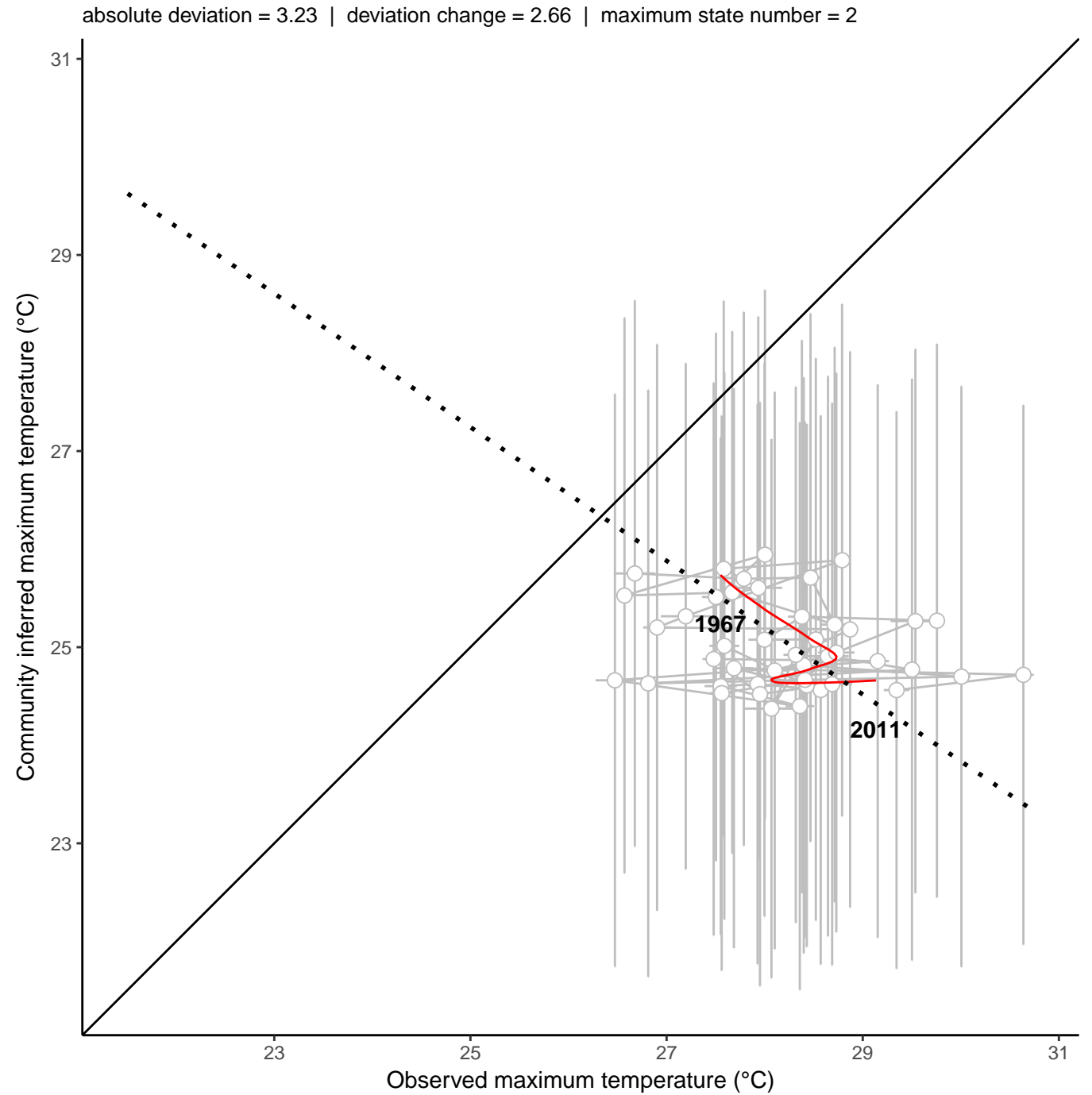
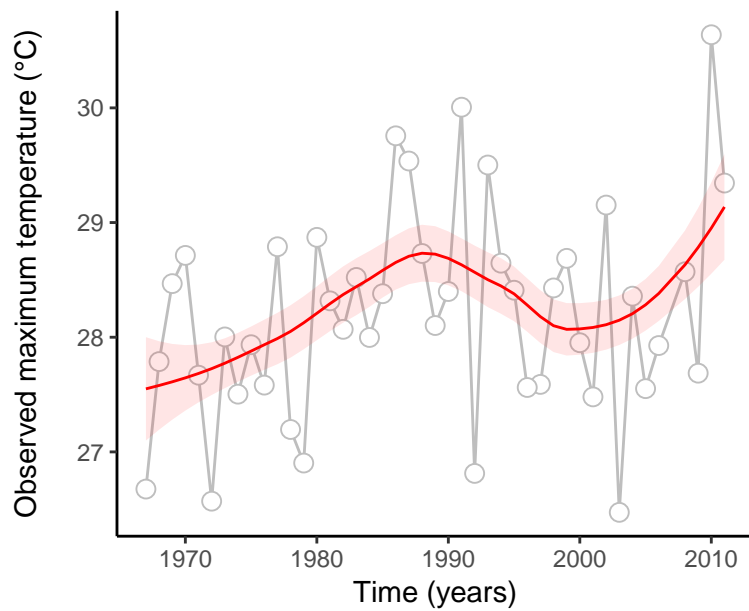
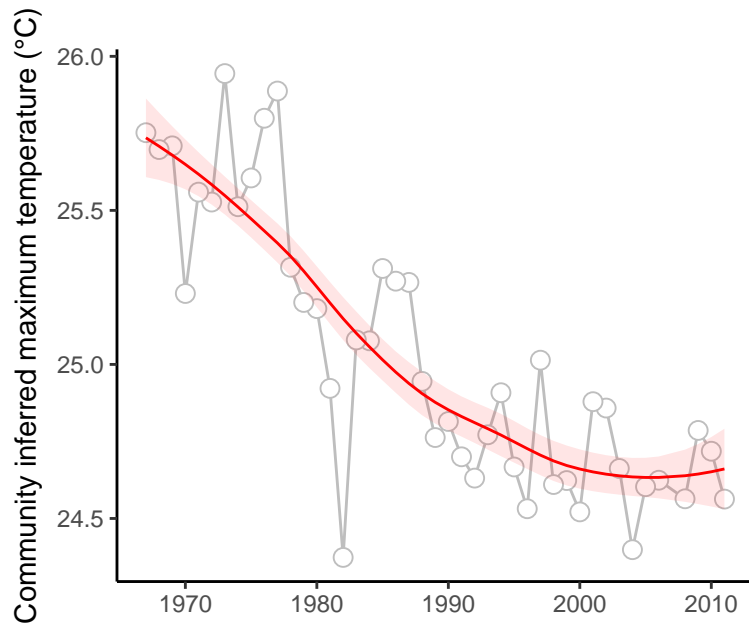

site : 840_50_38

absolute deviation = 1.18 | deviation change = -0.12 | maximum state number = 1

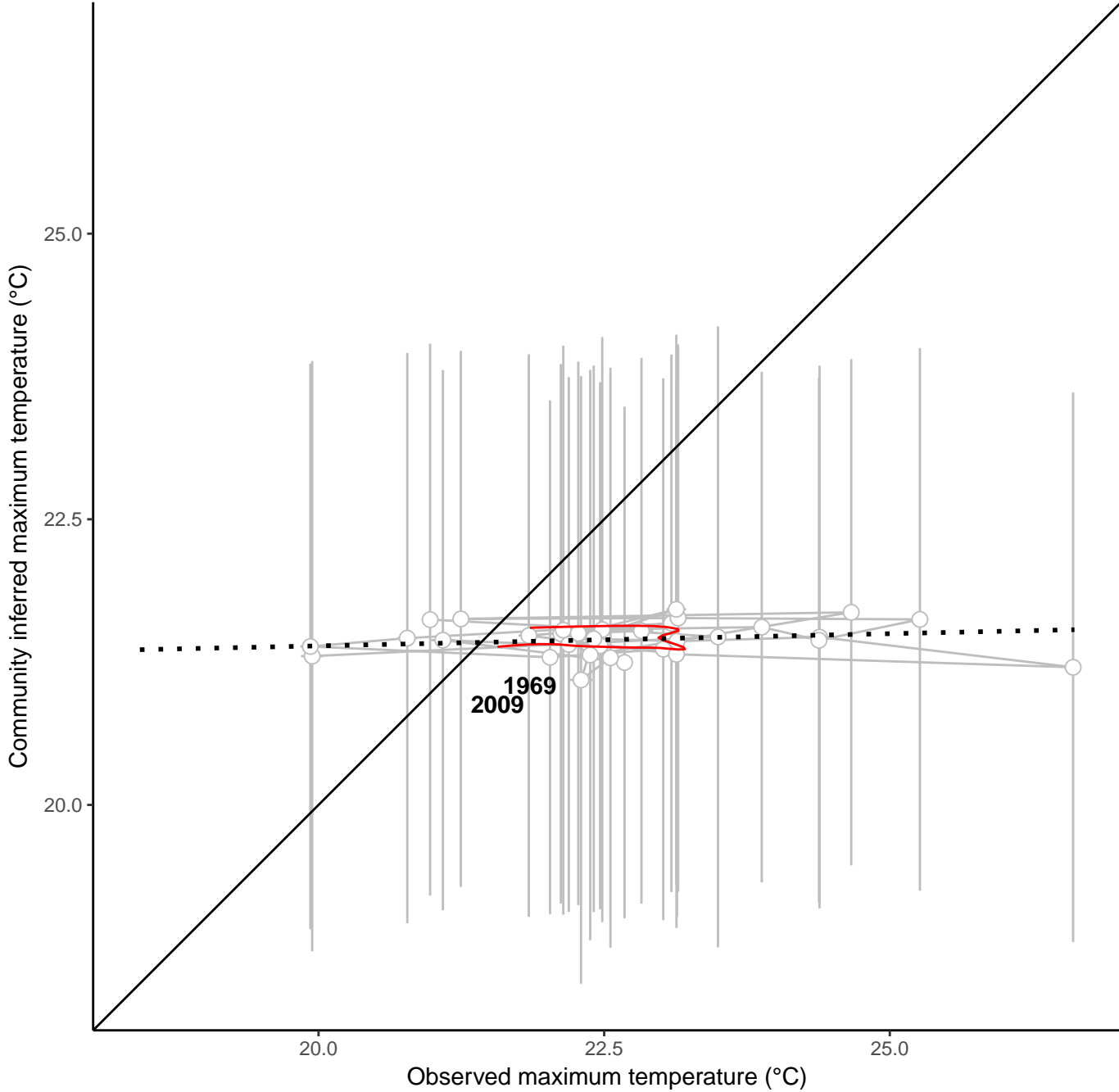
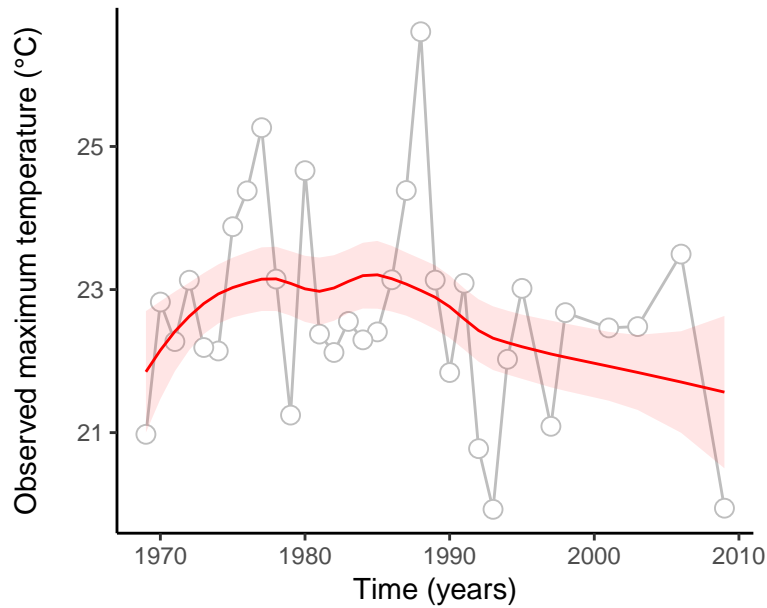
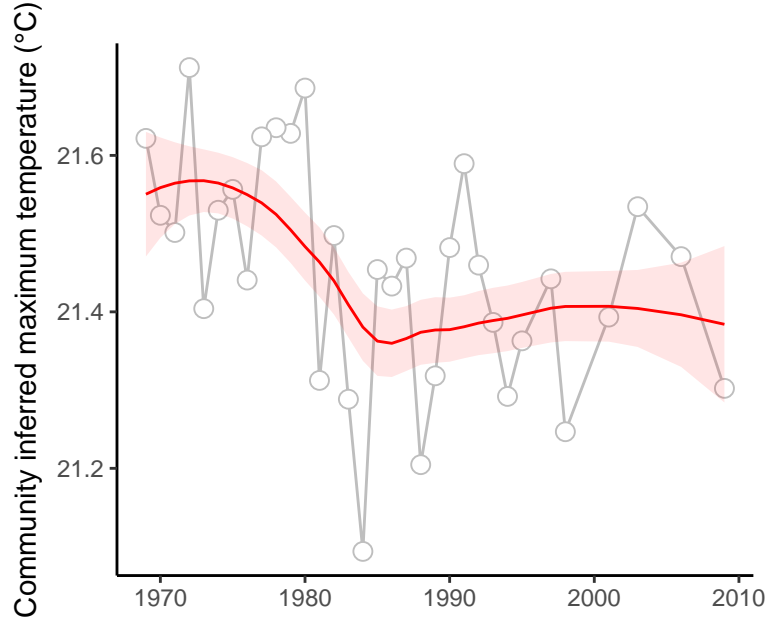

site : 840_87_5

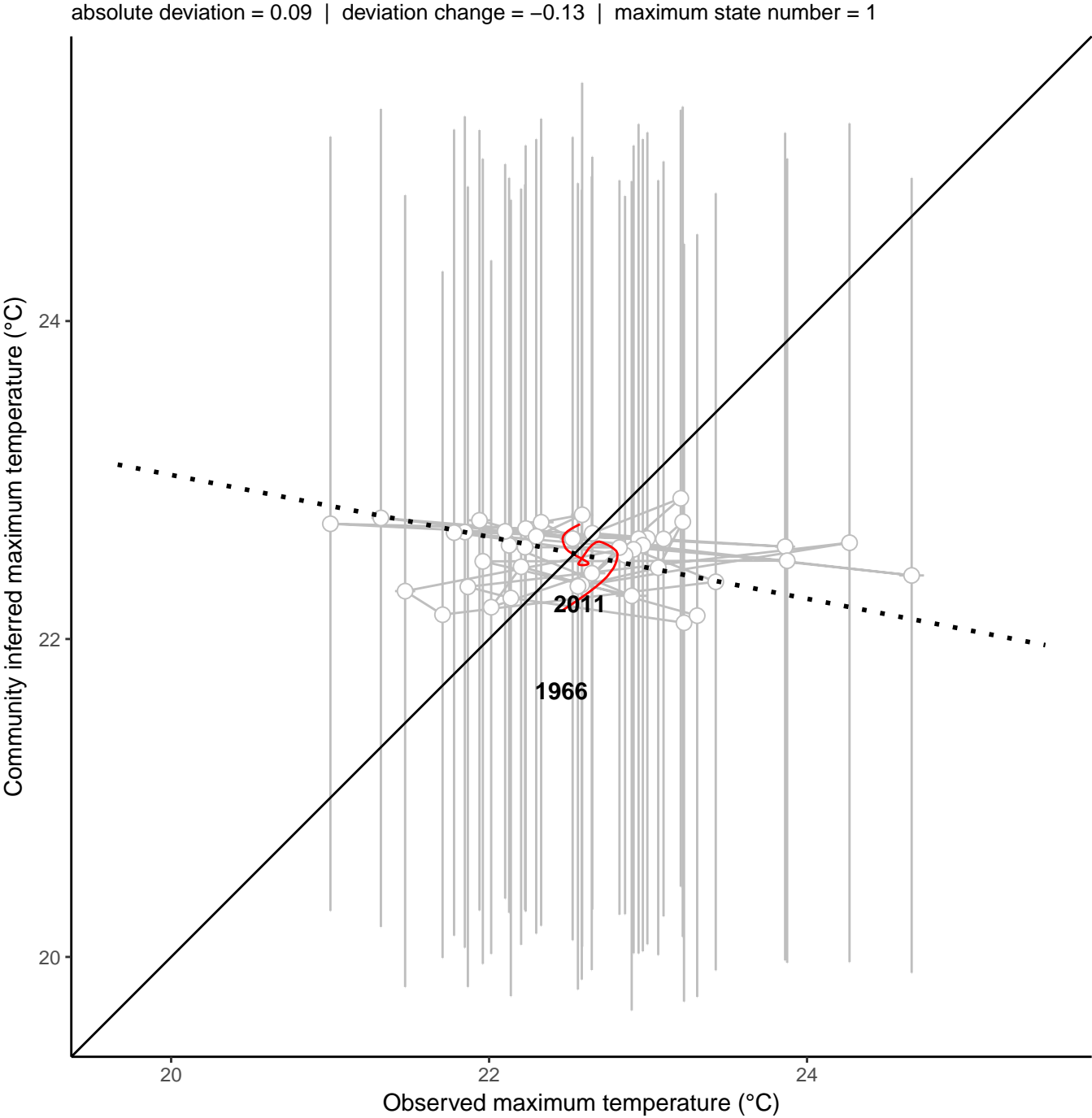
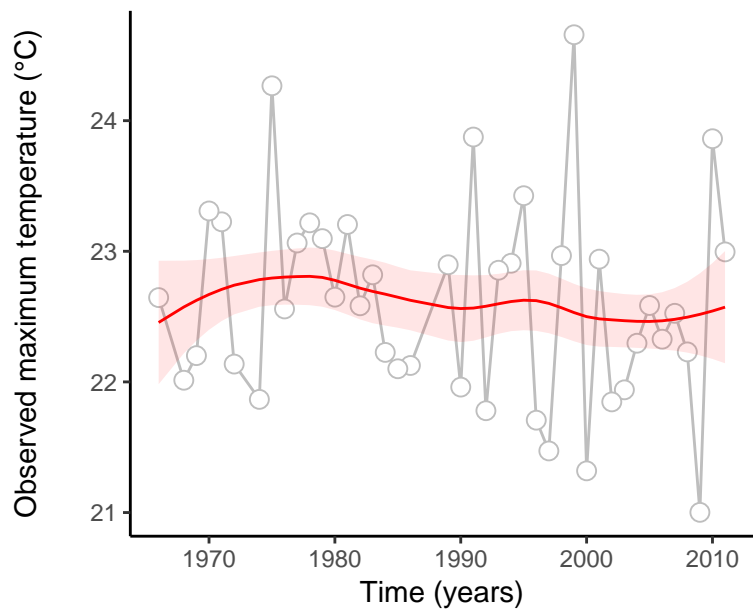
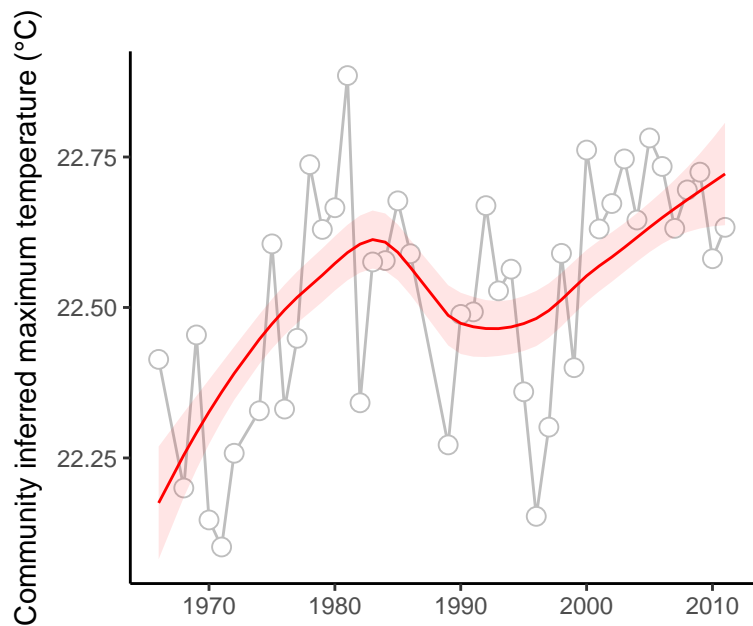

site : 840_72_31

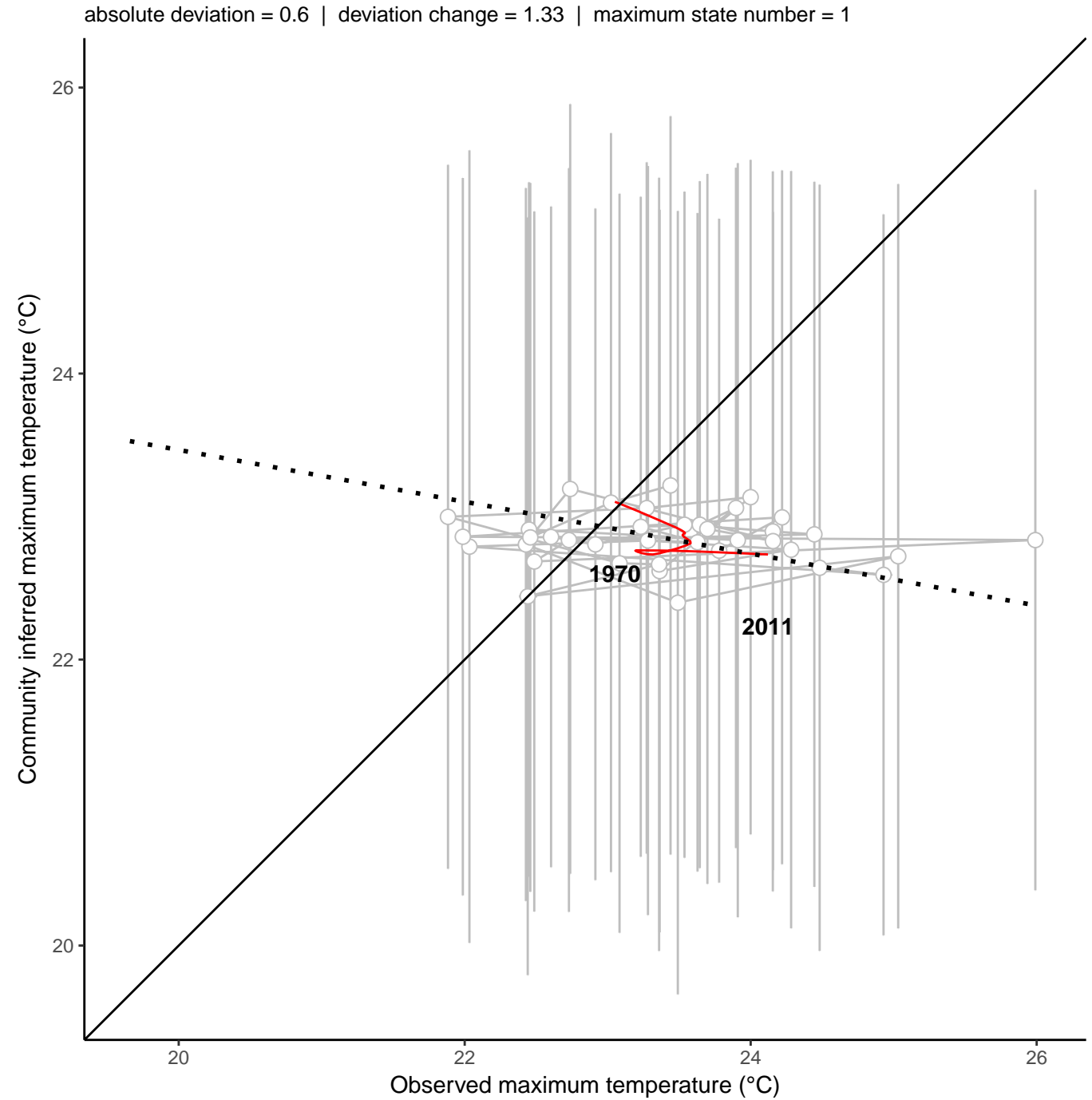
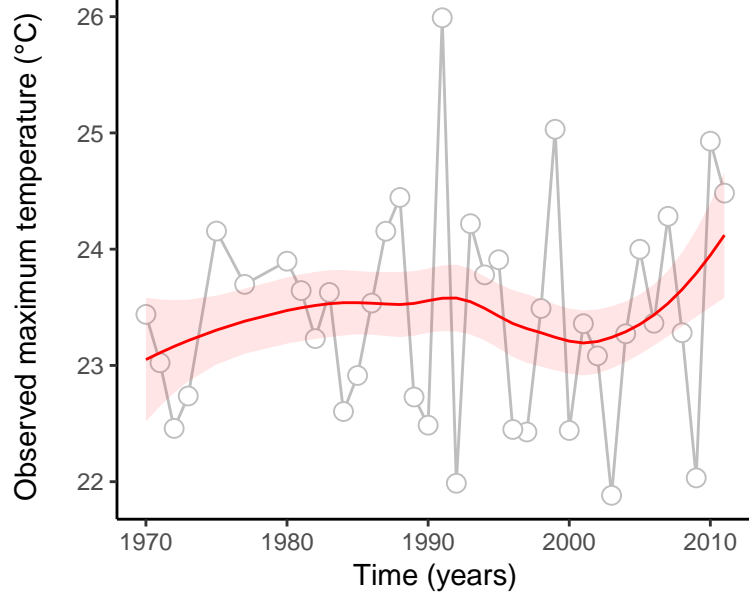
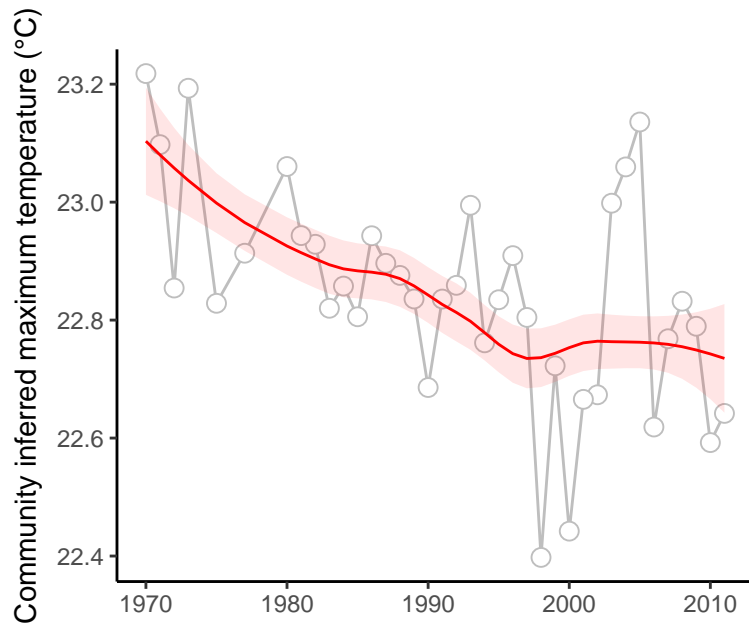

site : 840_44_12

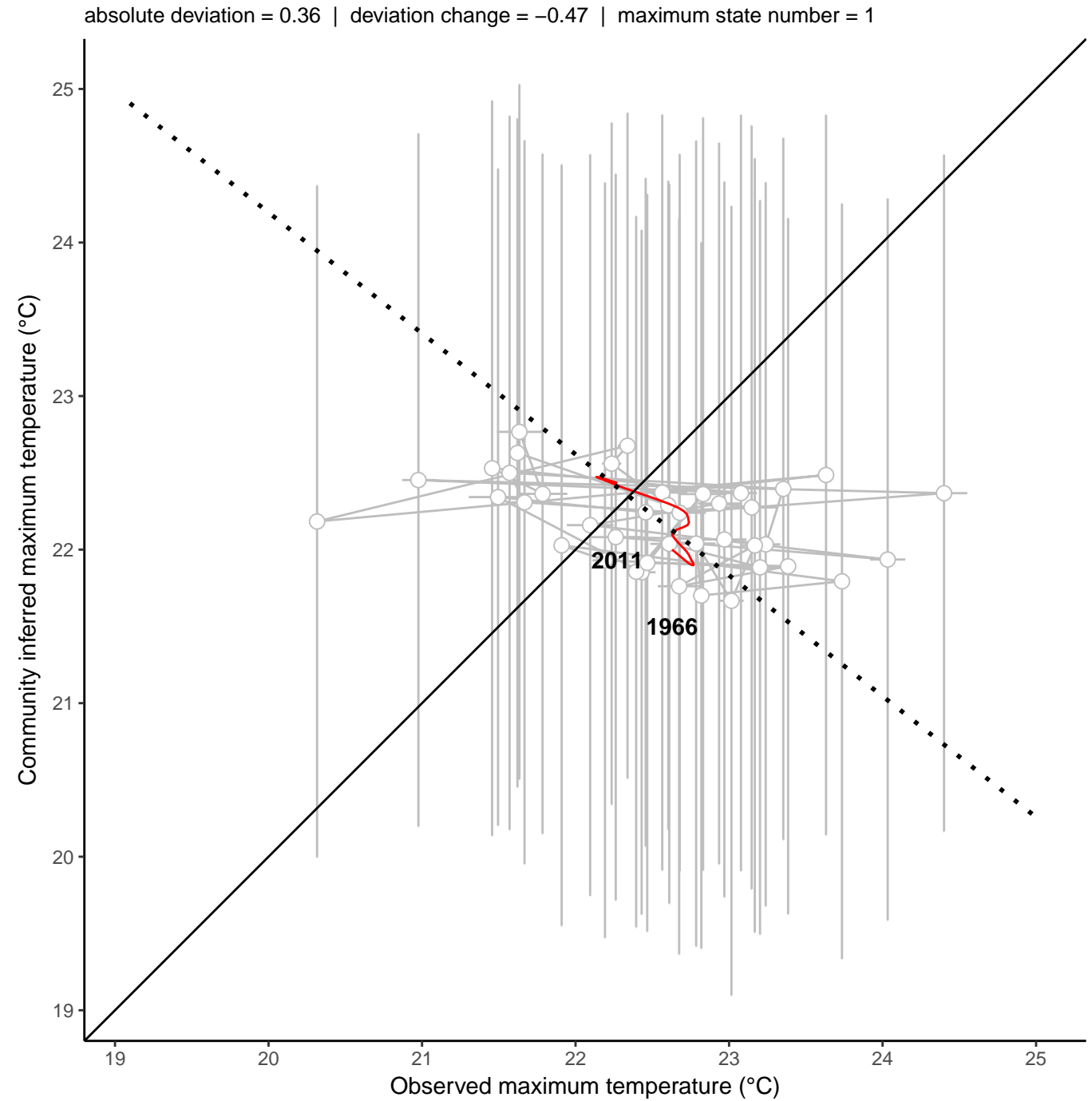
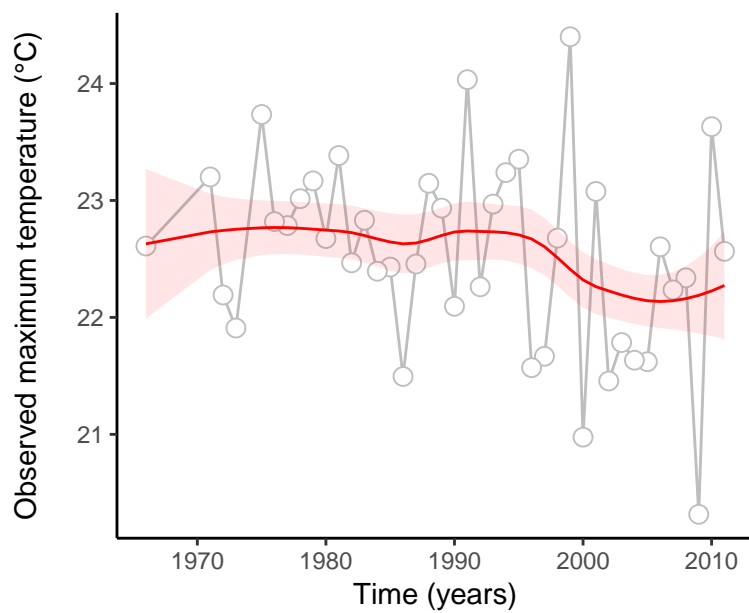
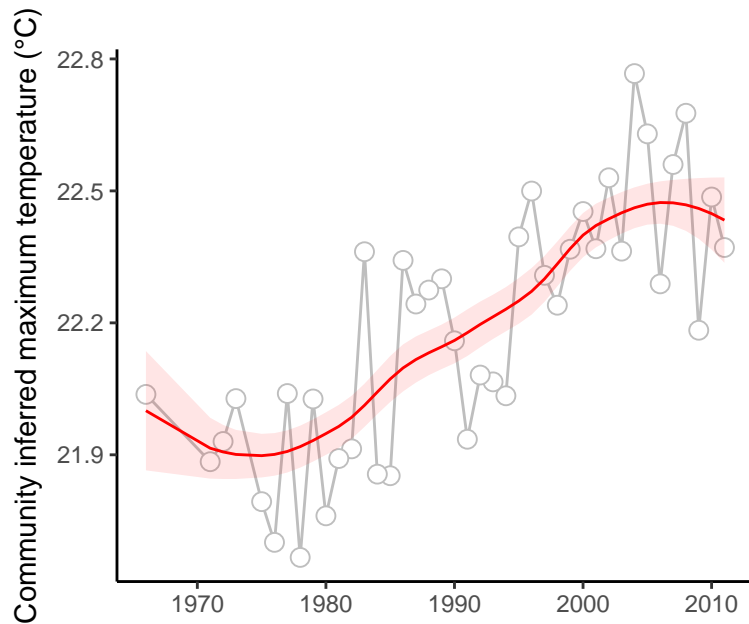

site : 840_81_32

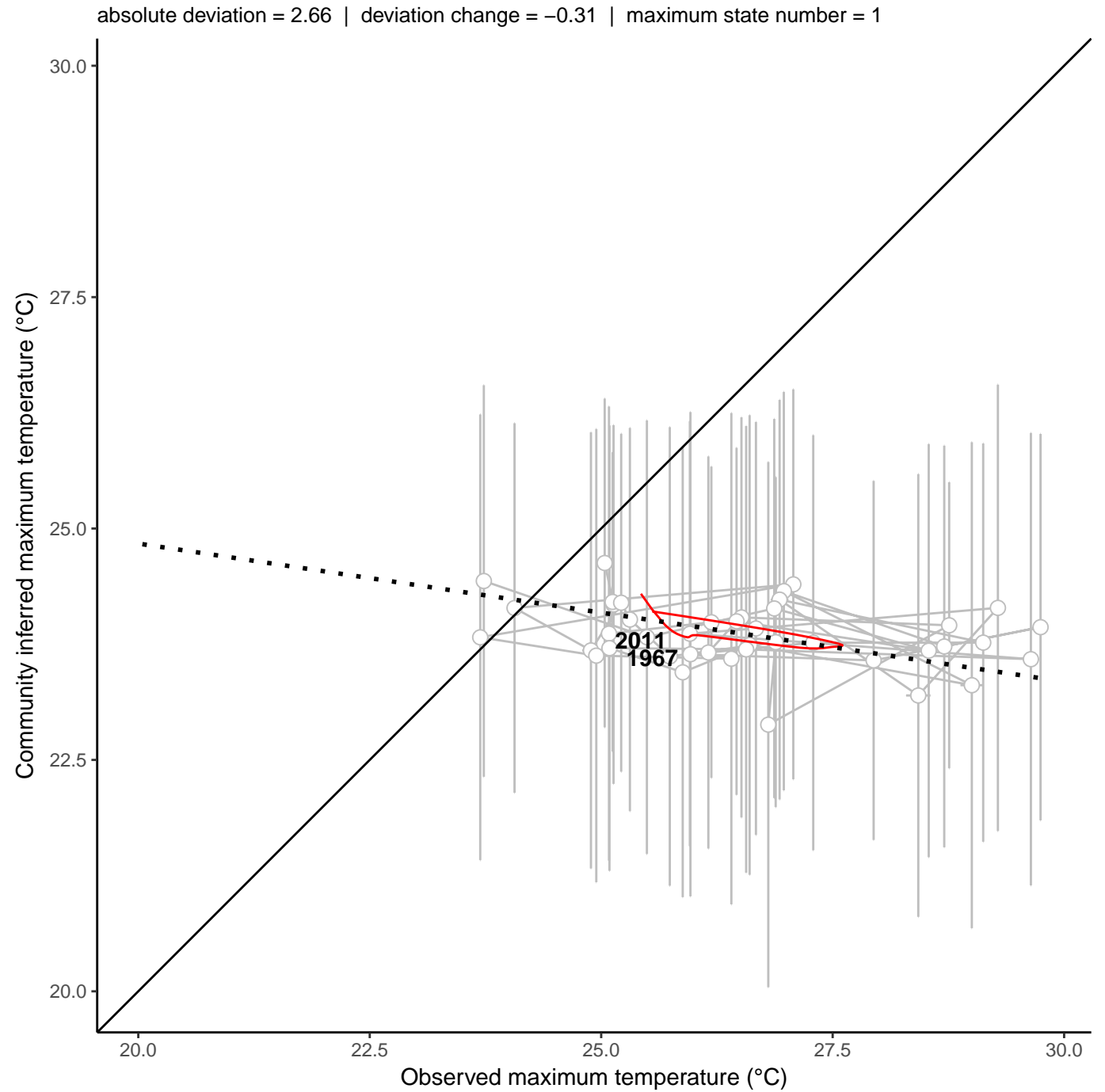
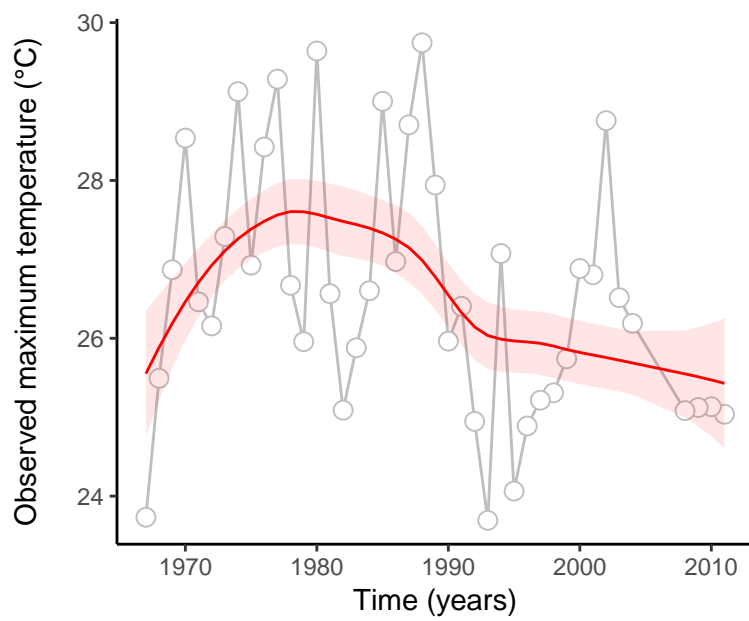
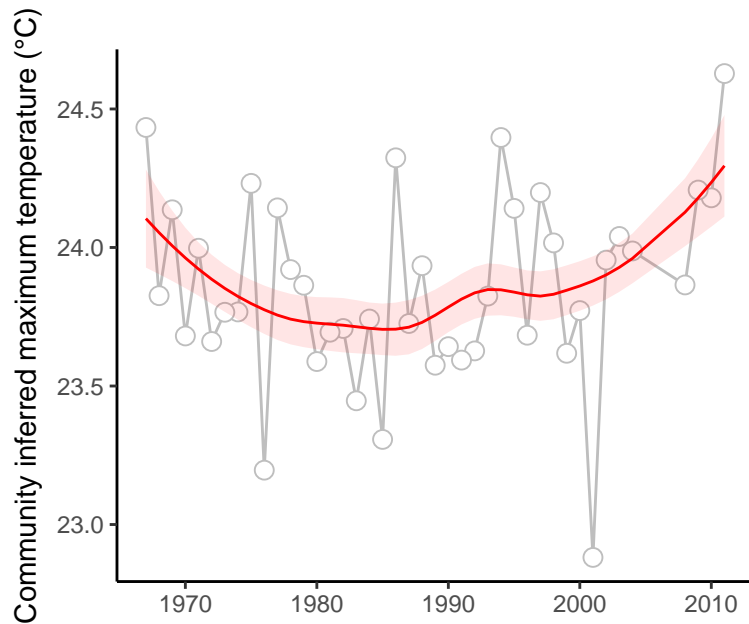

site : 840_2_16

absolute deviation = 4.04 | deviation change = 1.4 | maximum state number = 1

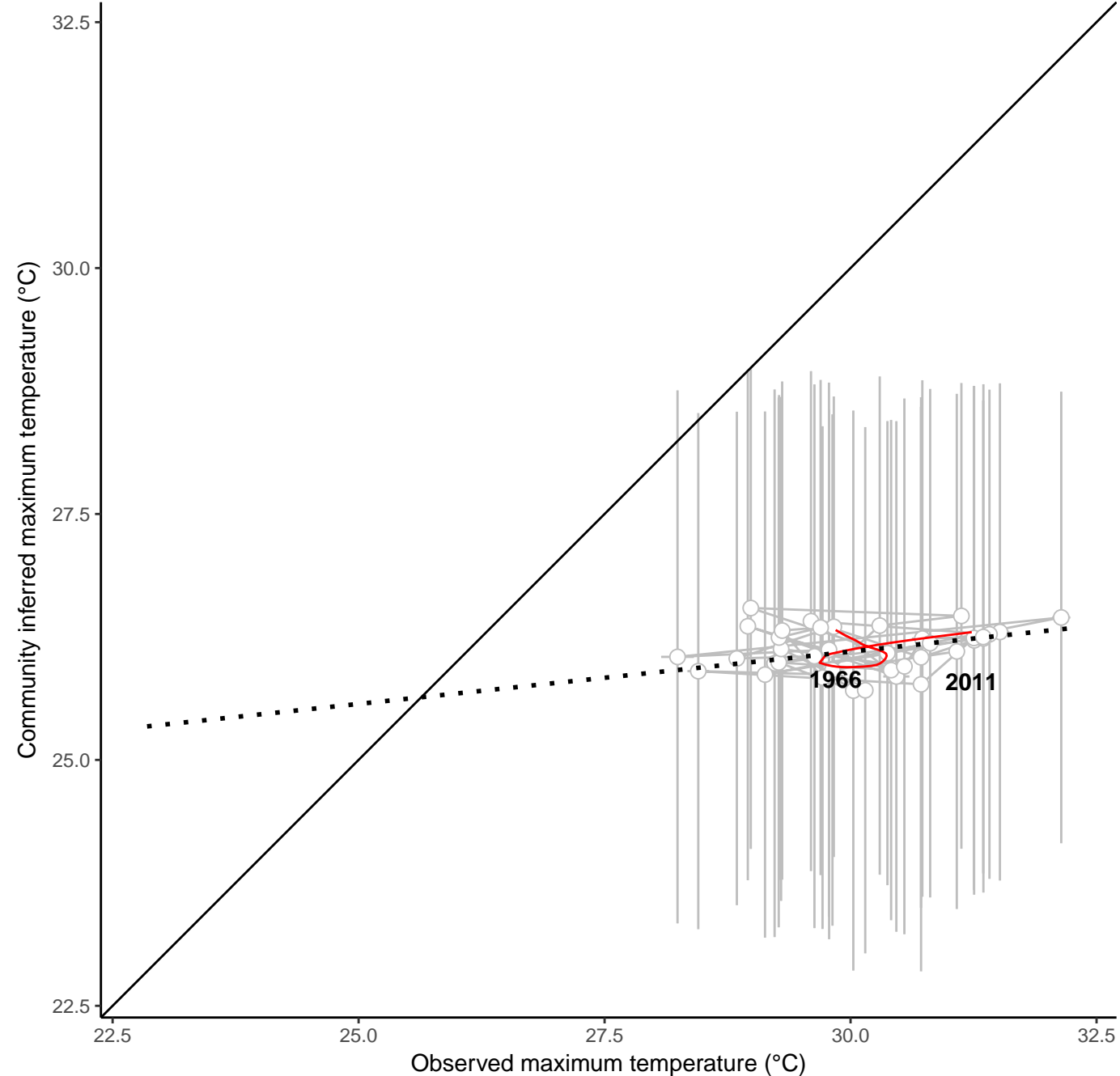
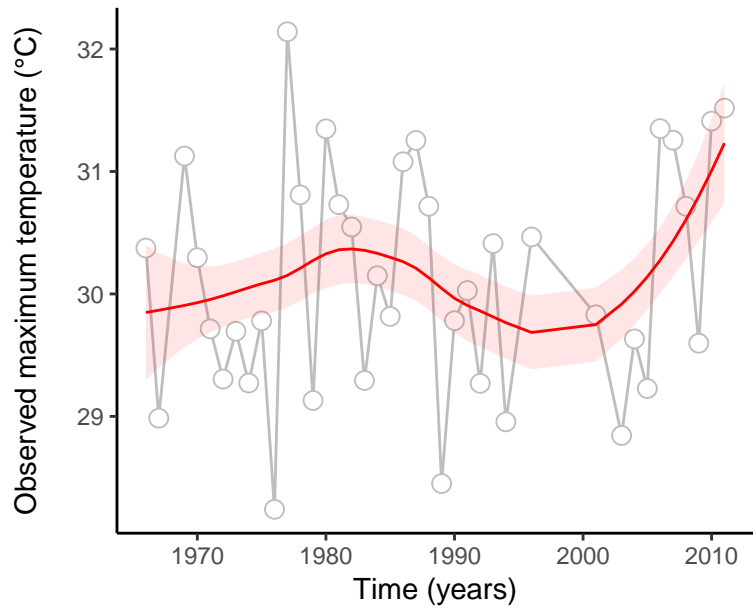
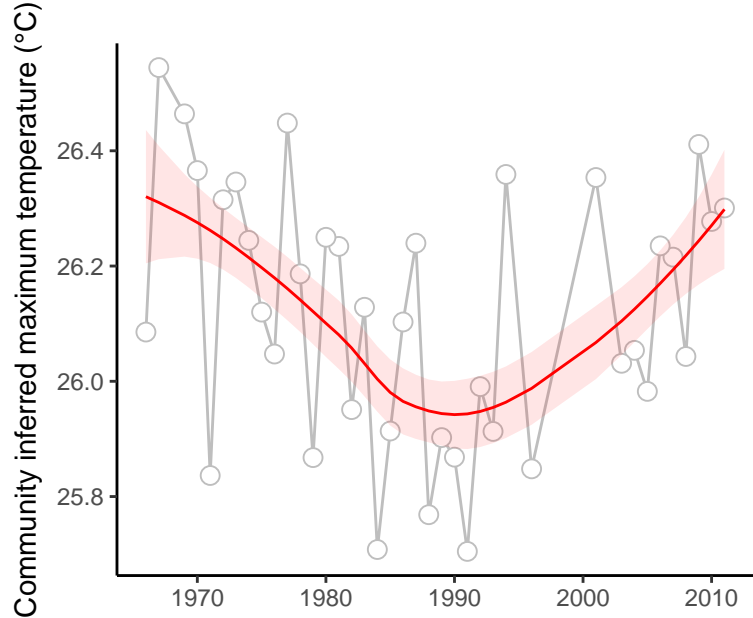

site : 840_88_23

absolute deviation = 2.32 | deviation change = 0.2 | maximum state number = 1

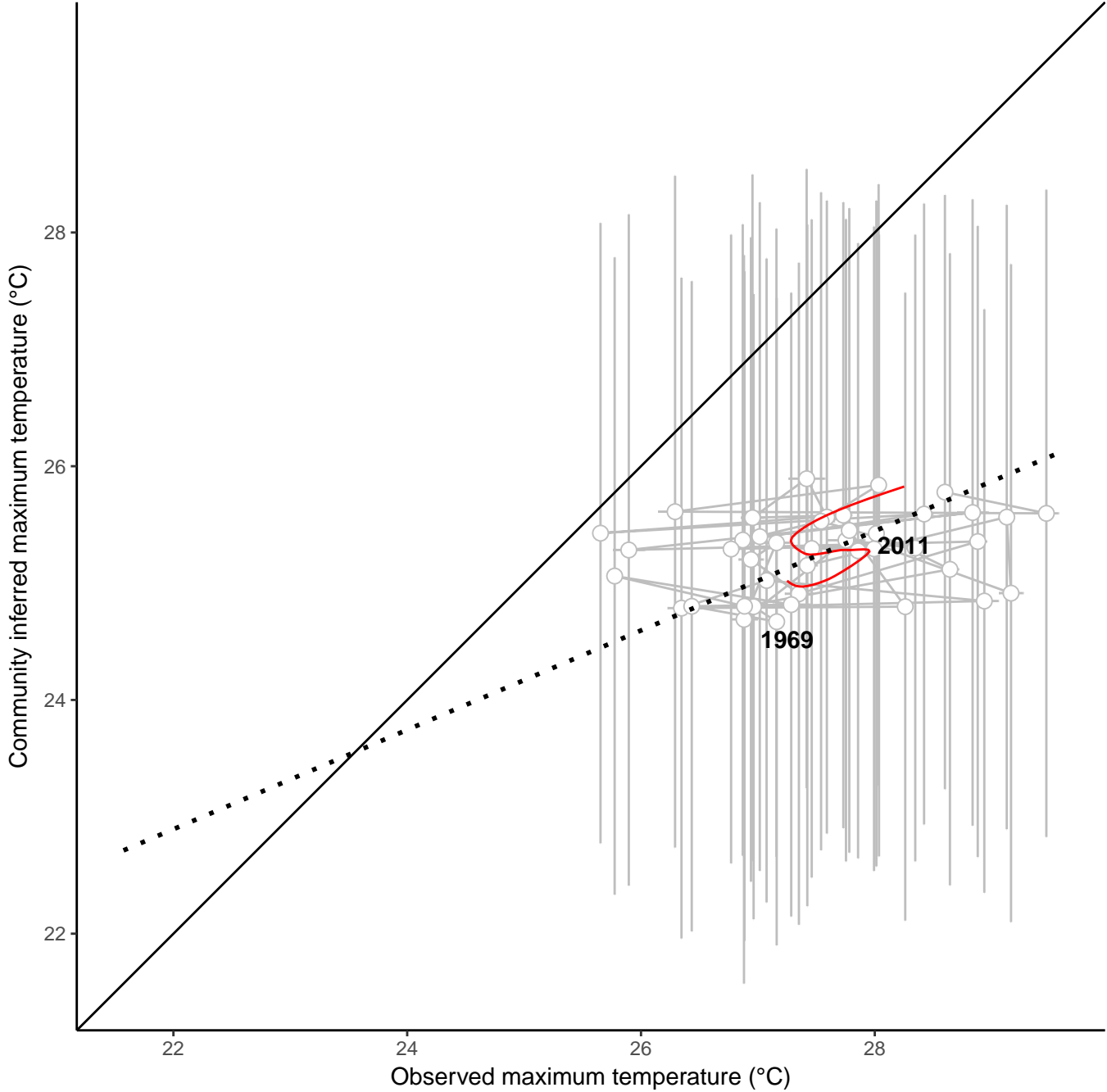
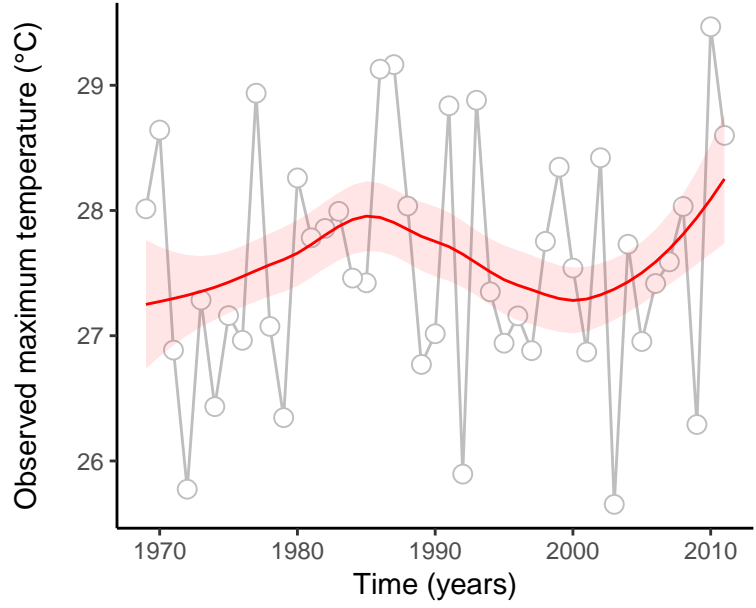
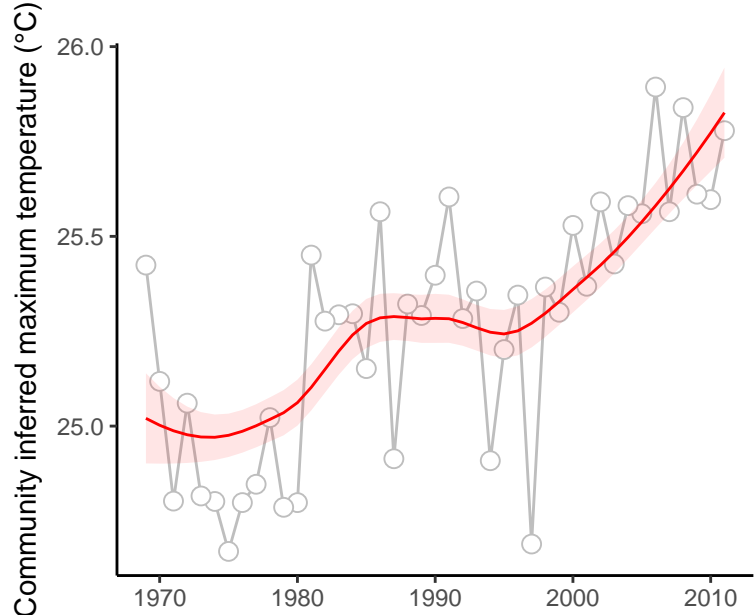

site : 840_64_30

absolute deviation = 0.92 | deviation change = -0.54 | maximum state number = 1

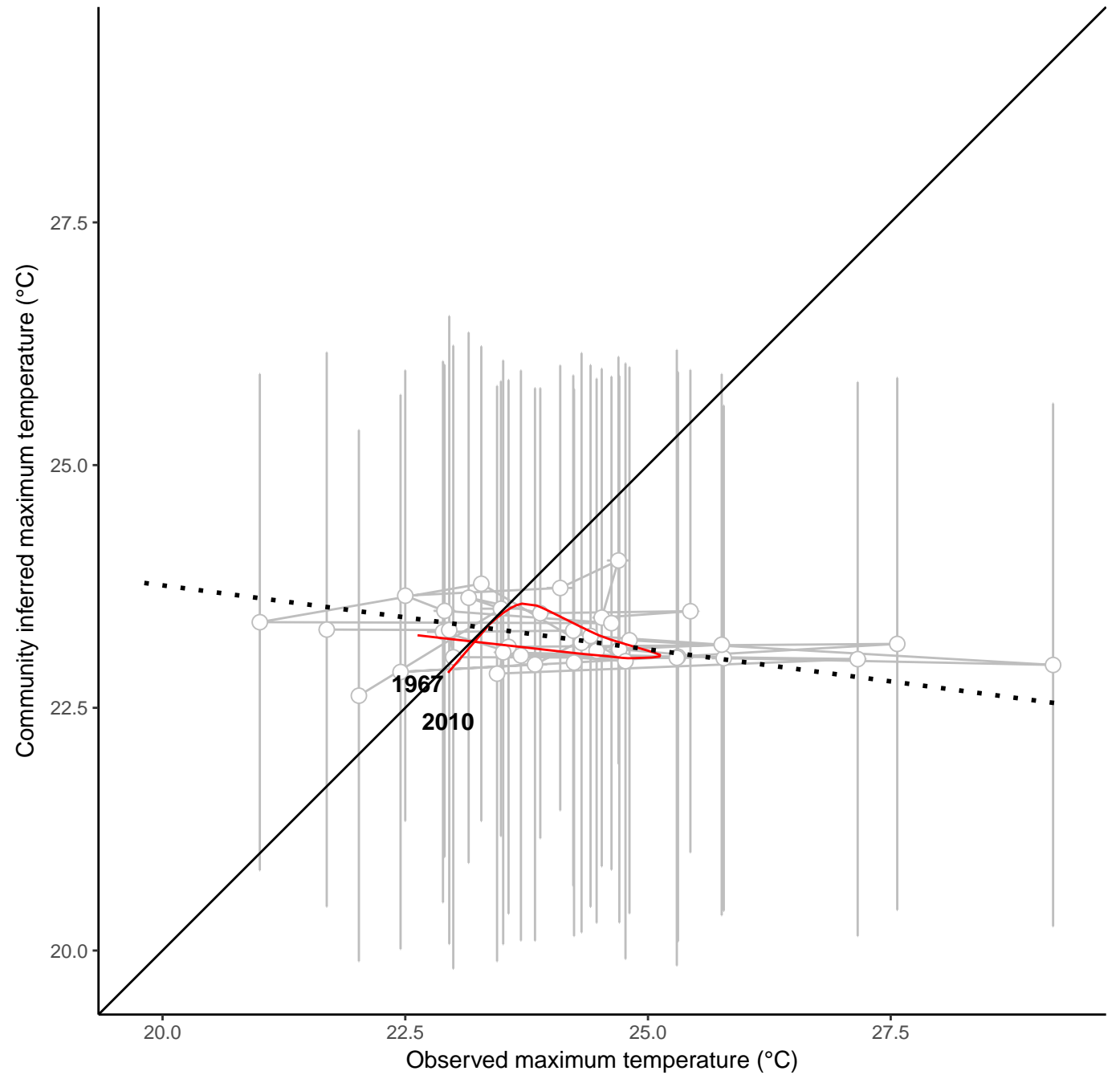
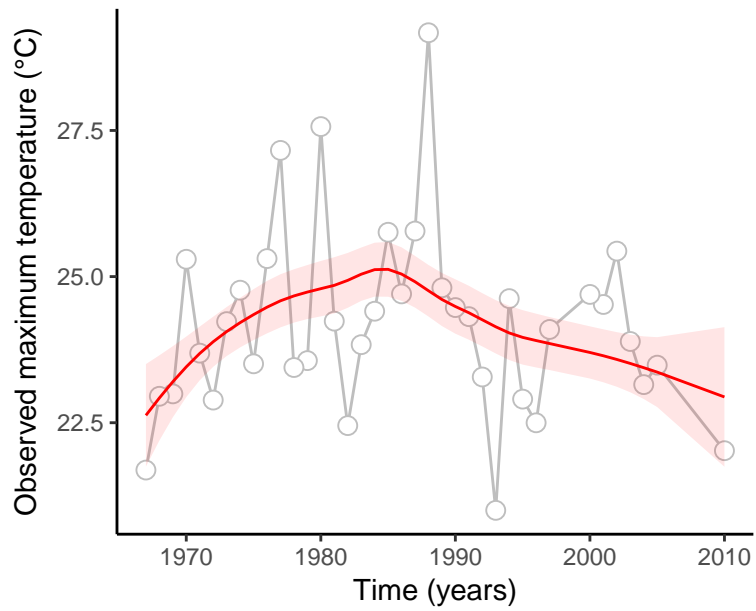
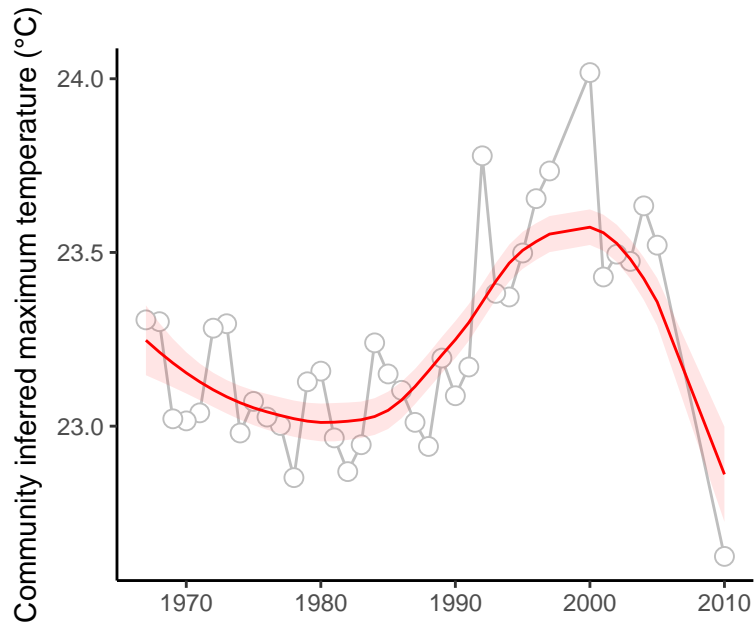

site : 840_38_35

absolute deviation = 4.42 | deviation change = 0.28 | maximum state number = 1

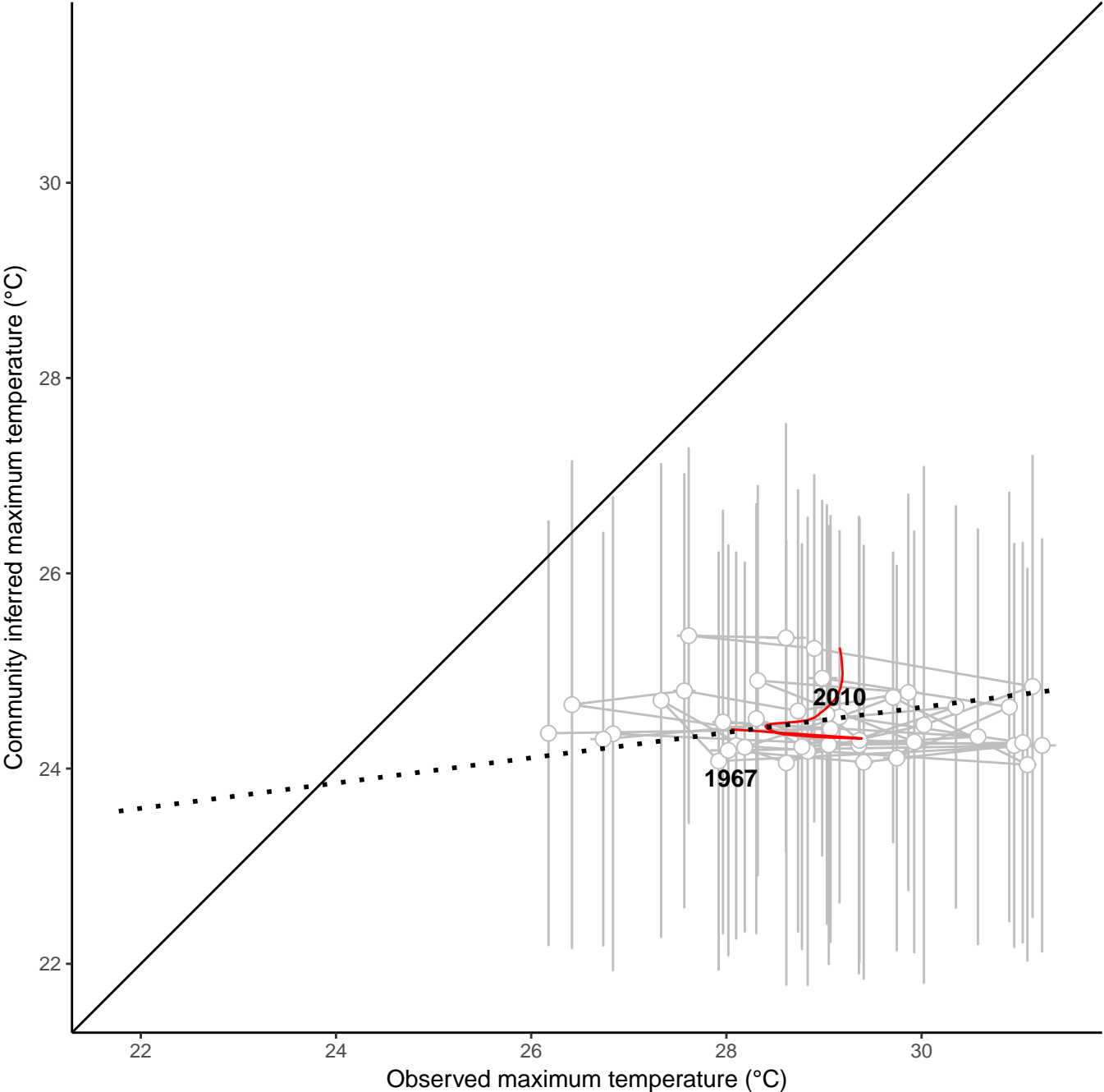
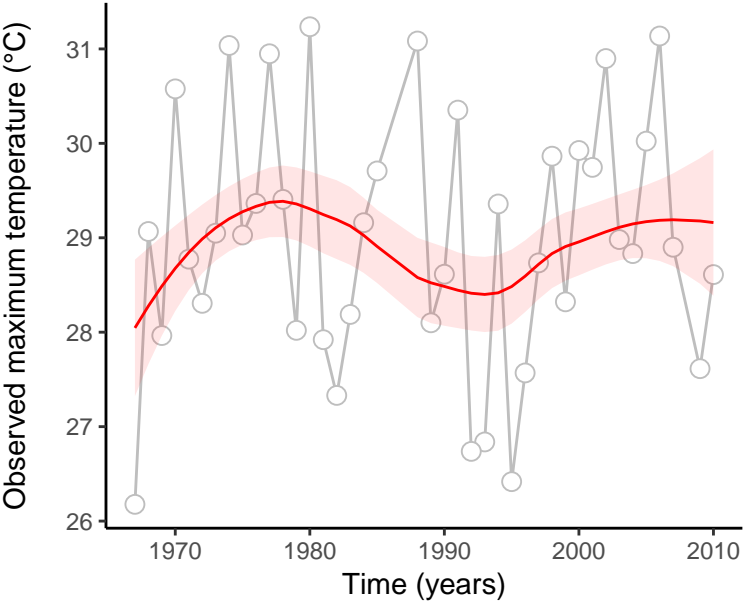
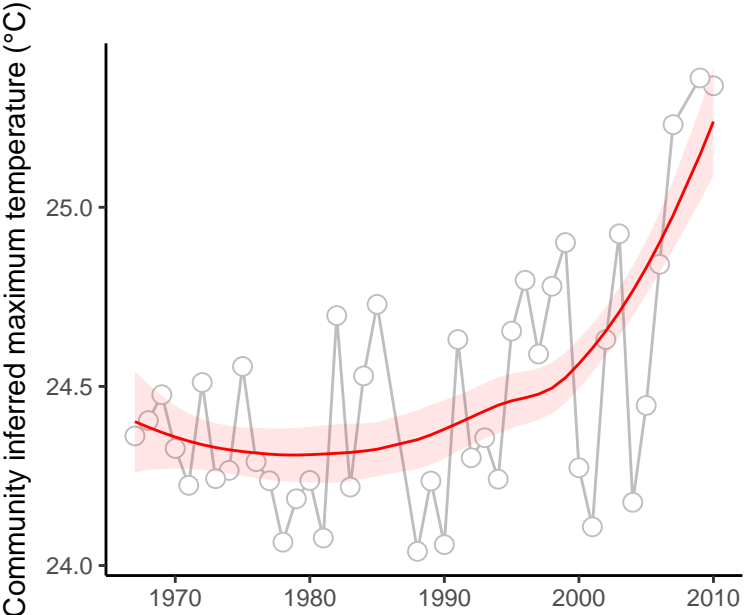

site : 840_89_1

absolute deviation = 0.85 | deviation change = 1.24 | maximum state number = 2

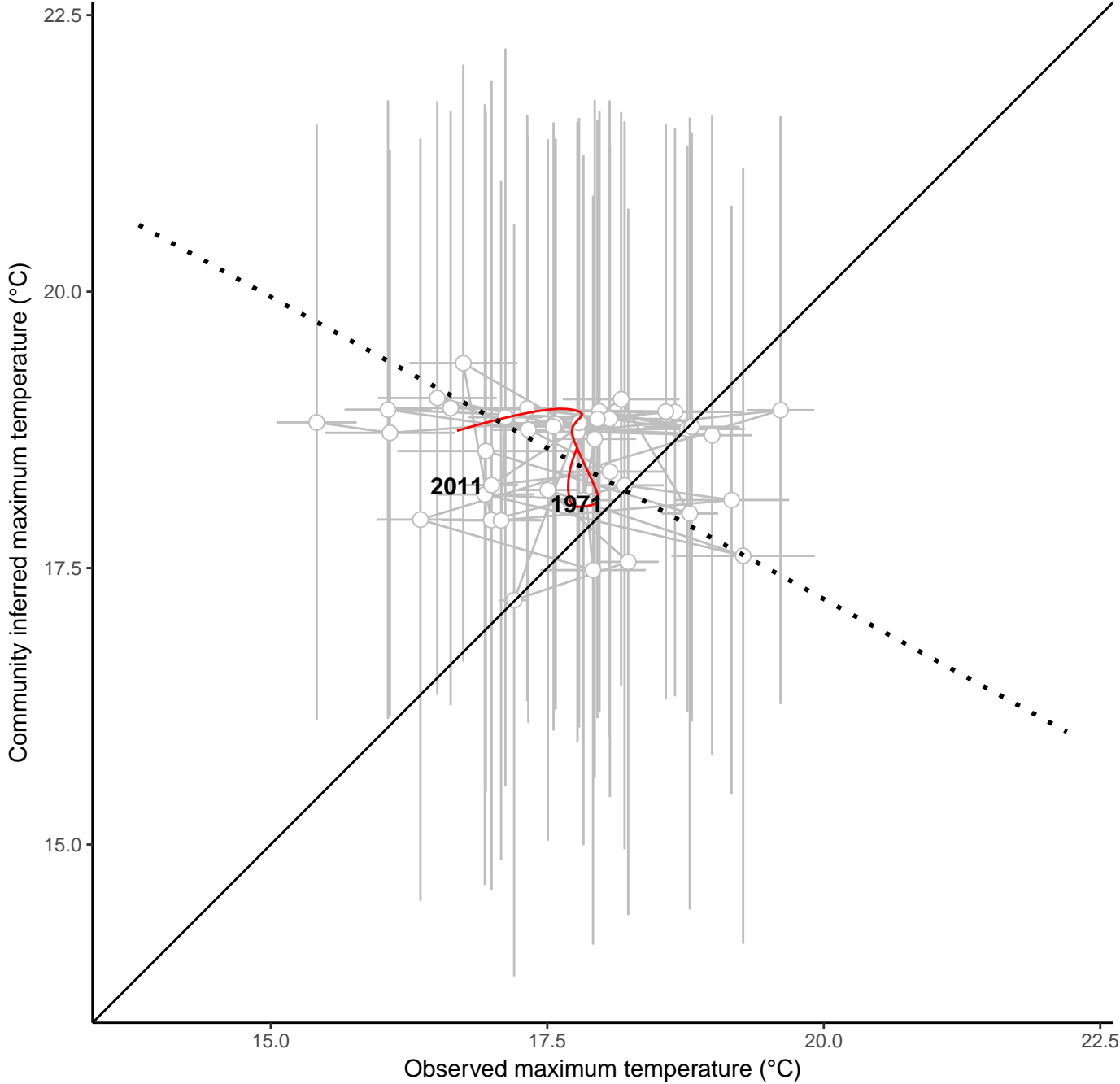
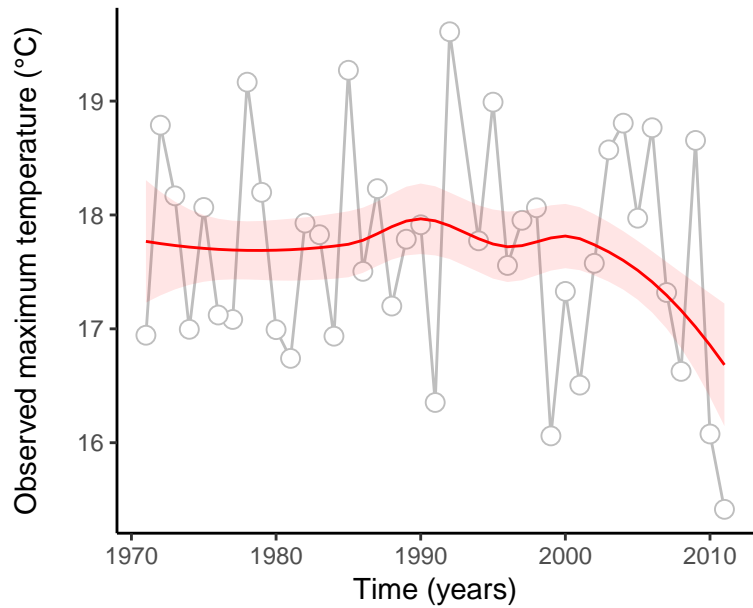
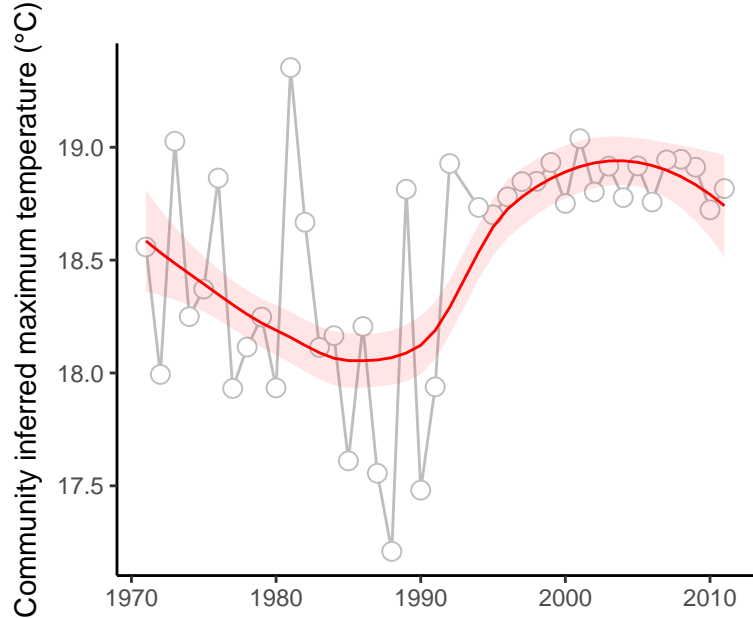

site : 840_91_3

absolute deviation = 1 | deviation change = 0.49 | maximum state number = 1

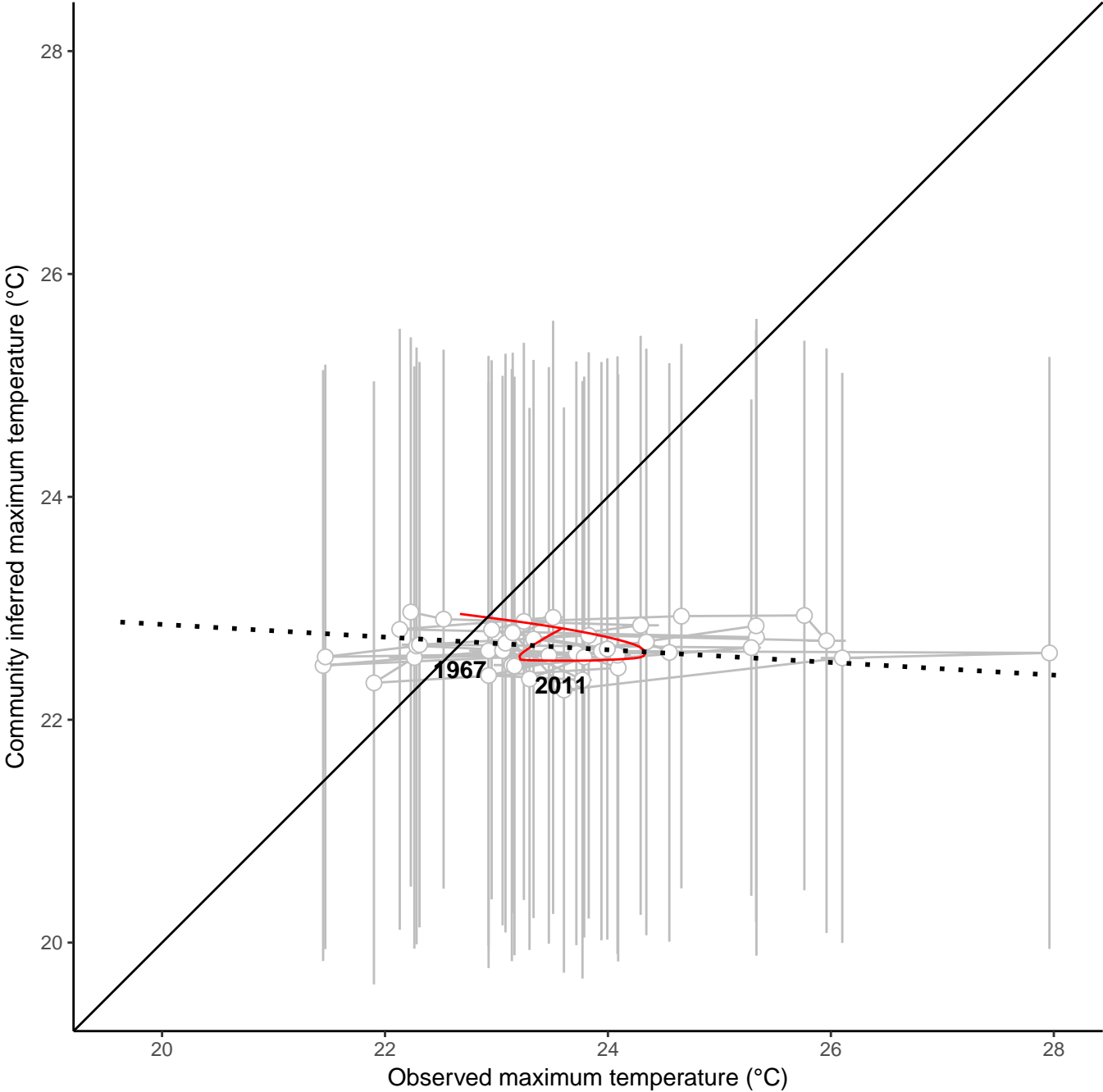
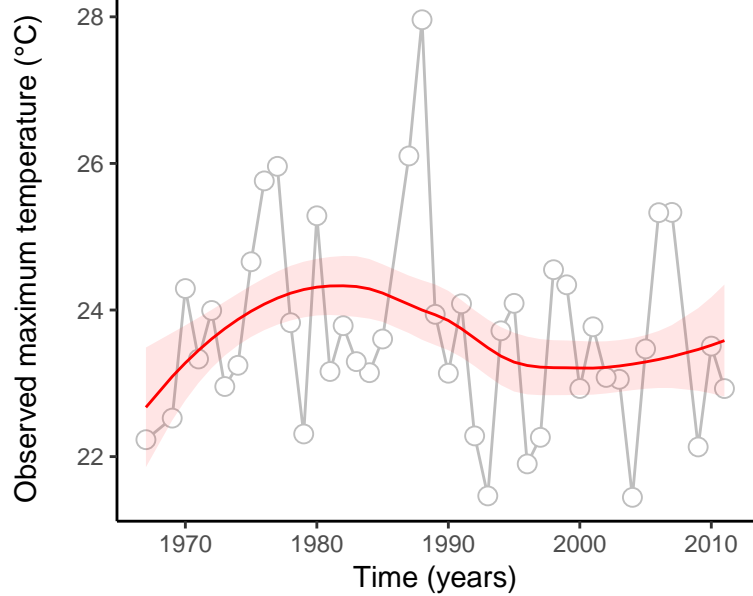
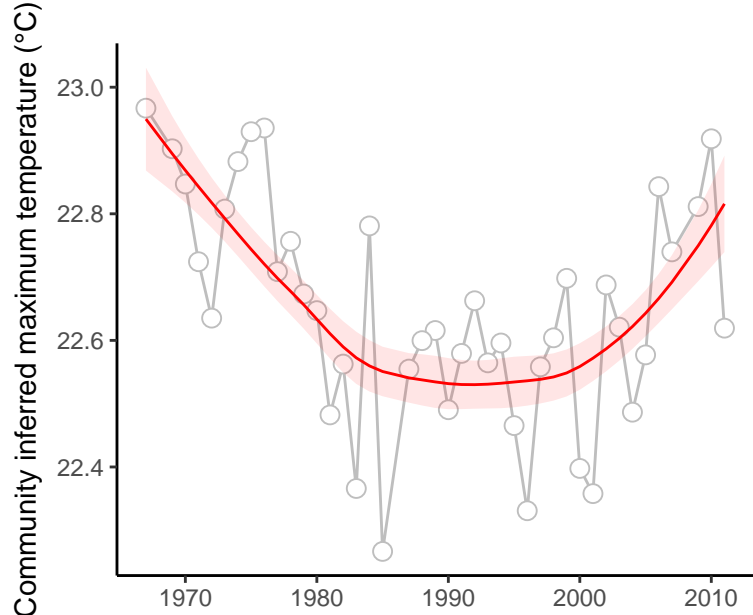

site : 840_38_8

absolute deviation = 5.7 | deviation change = 1.19 | maximum state number = 1

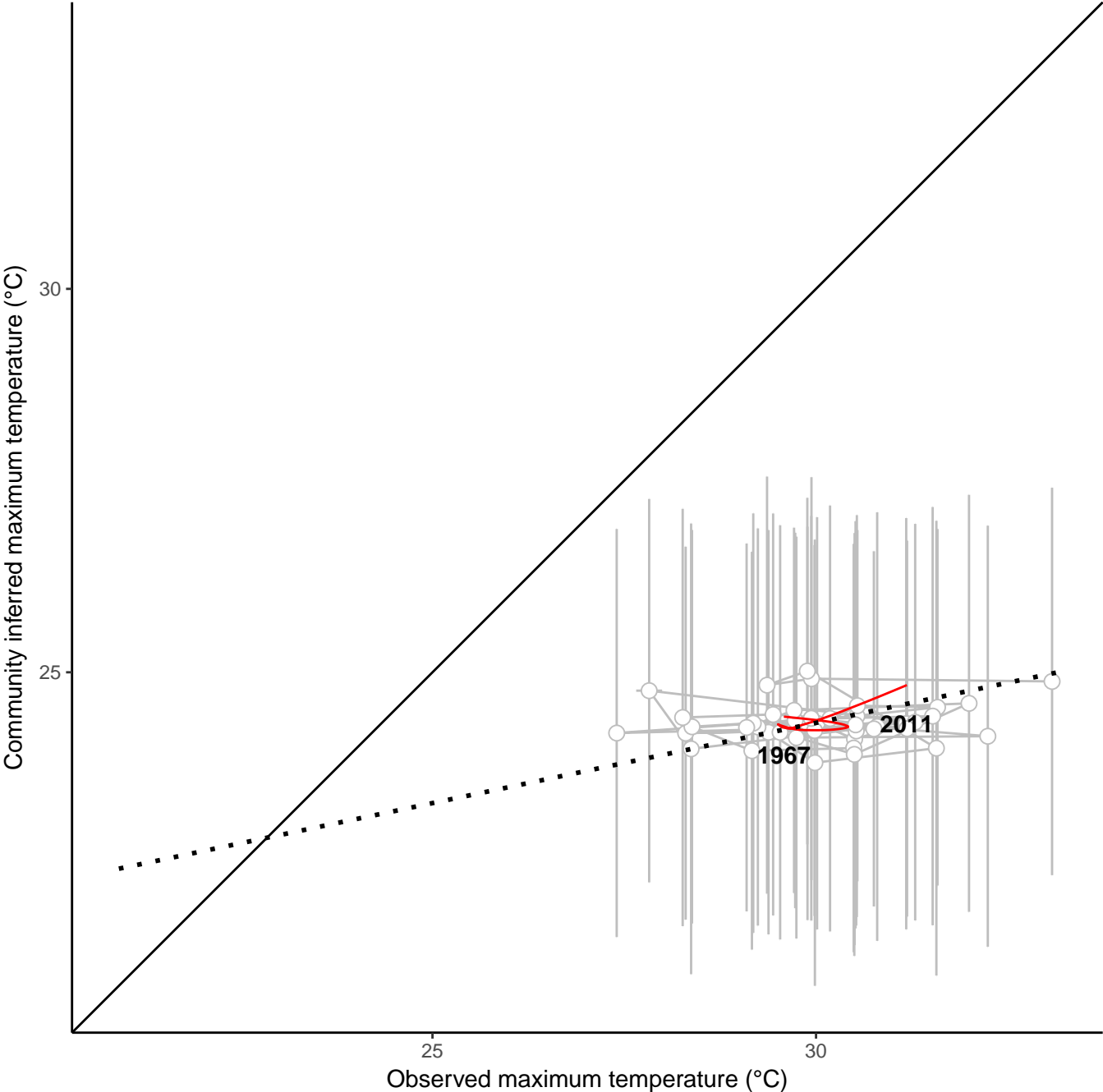
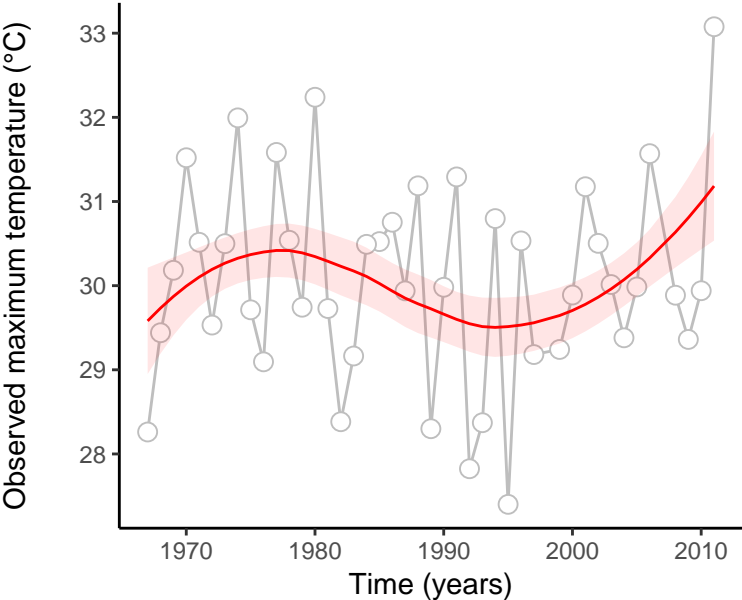
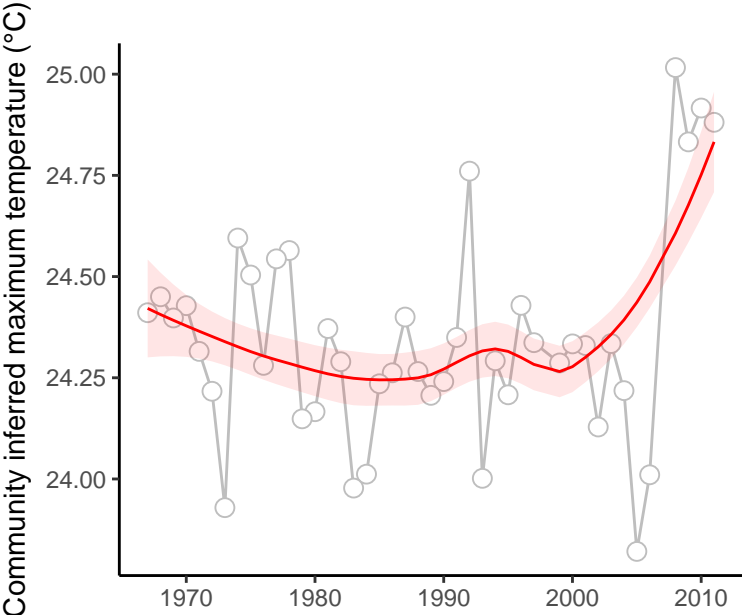

site : 840_91_2

absolute deviation = 0.68 | deviation change = -0.03 | maximum state number = 1

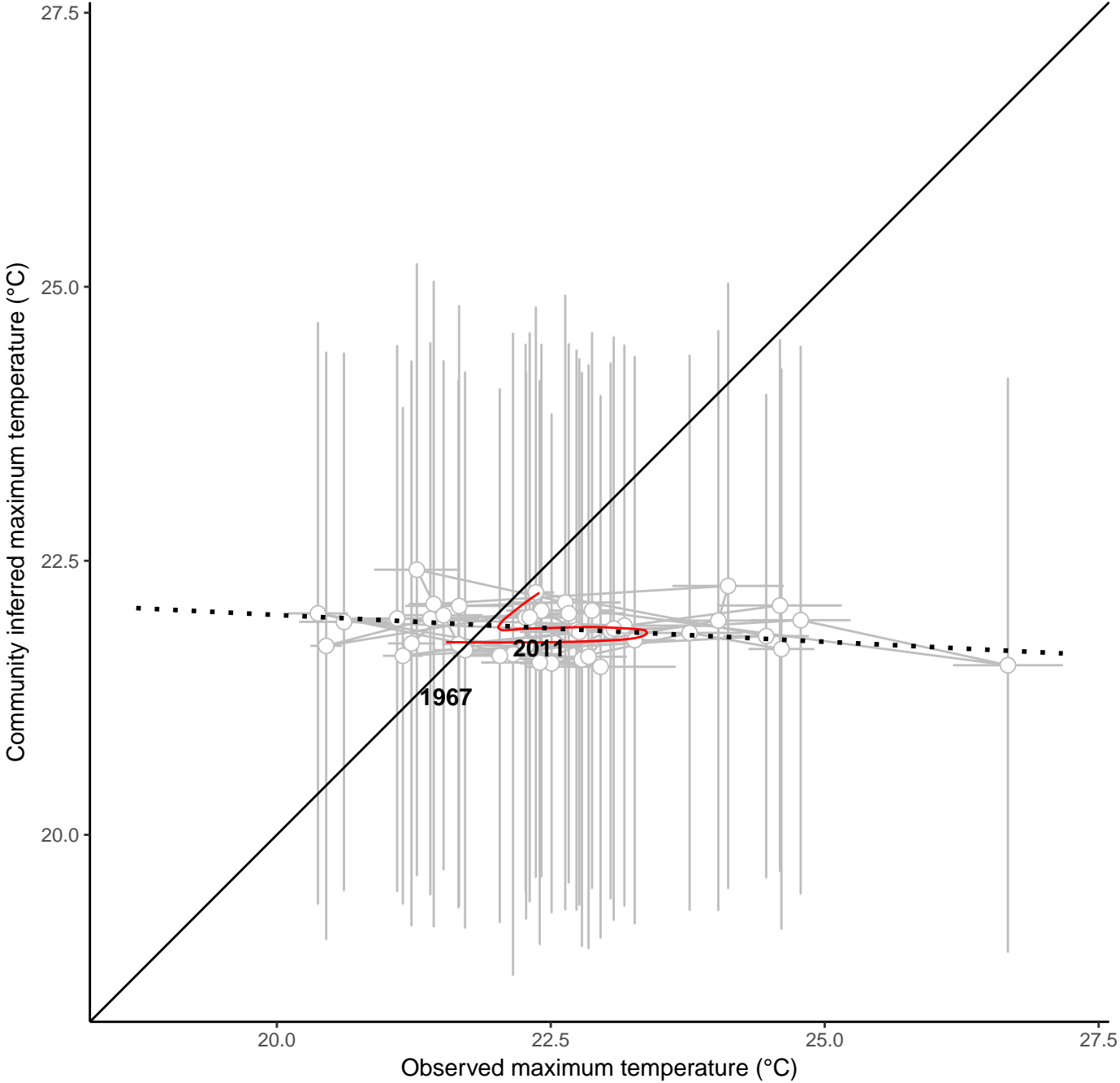
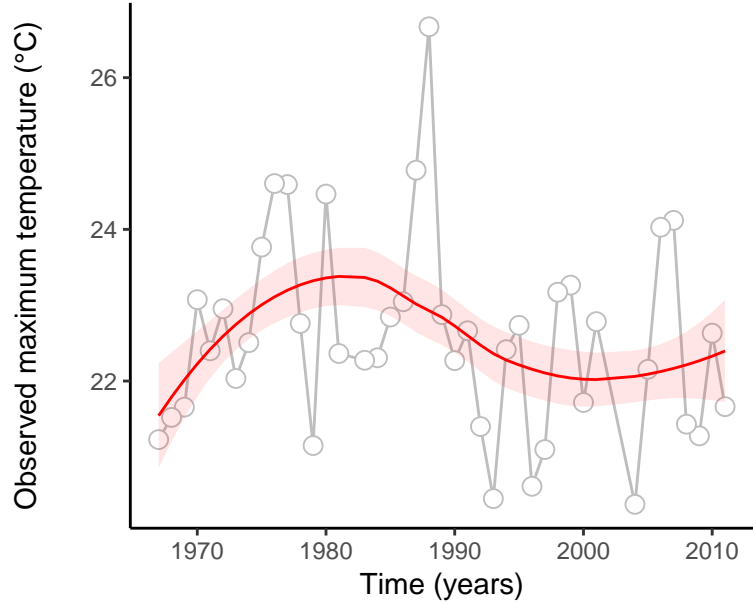
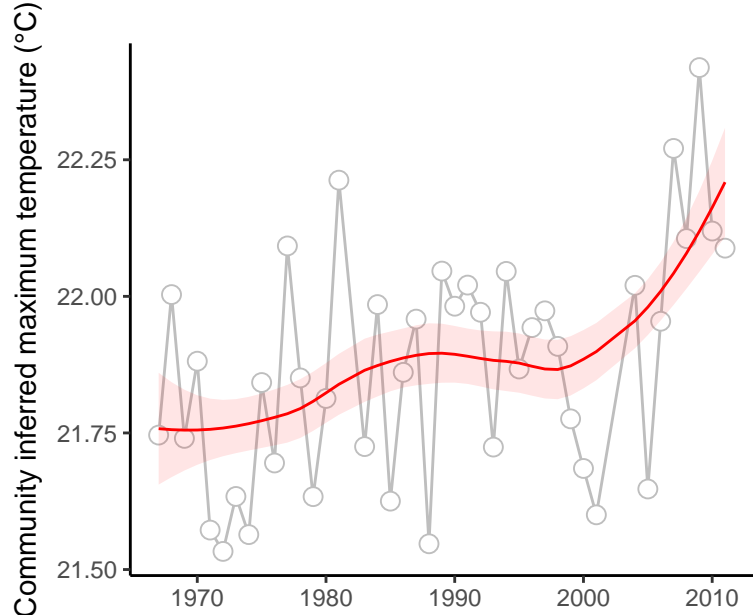

site : 840_58_6

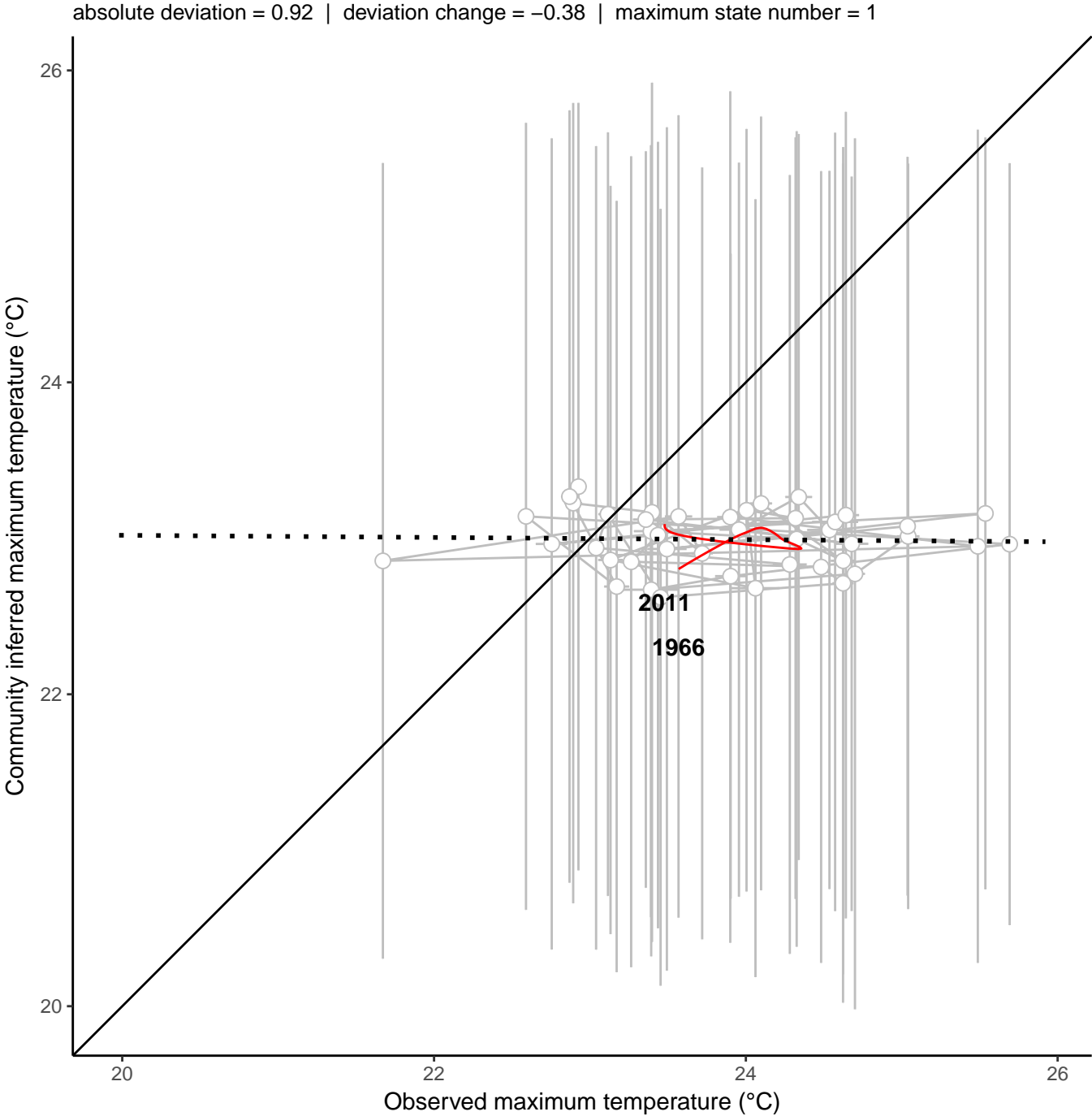
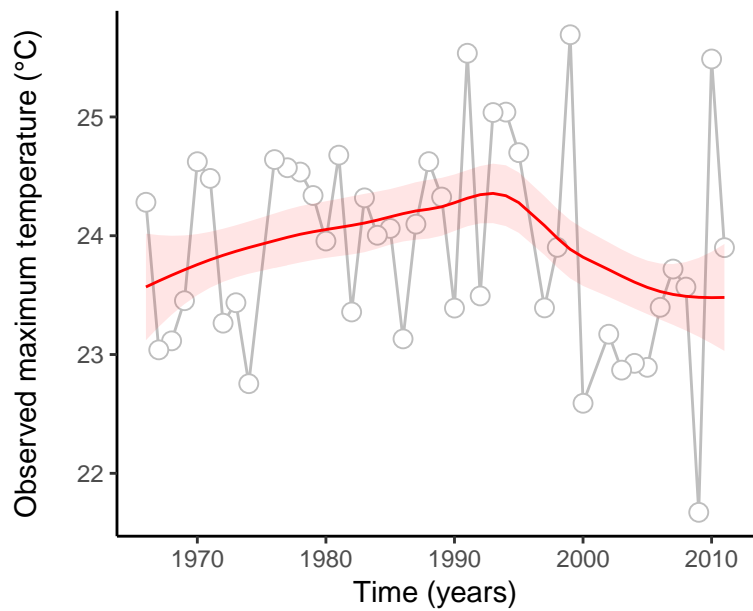
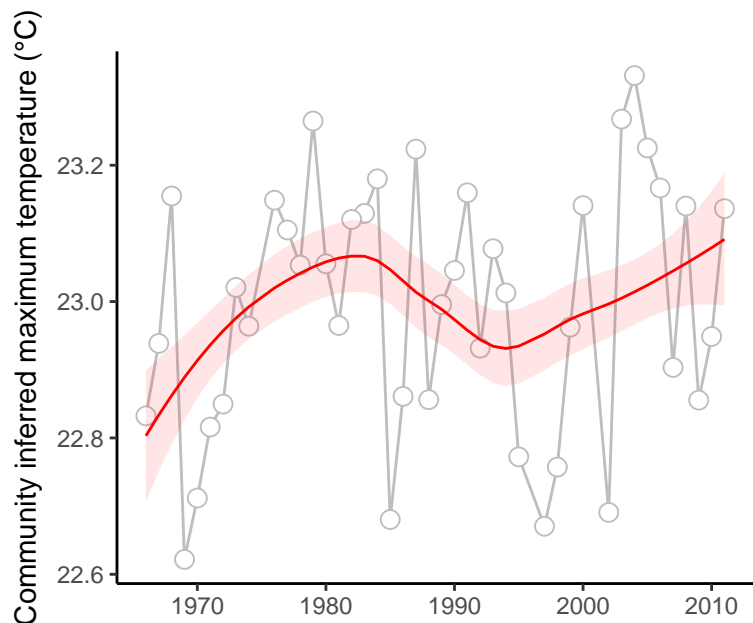

site : 840_44_24

absolute deviation = 0.57 | deviation change = 1.36 | maximum state number = 2

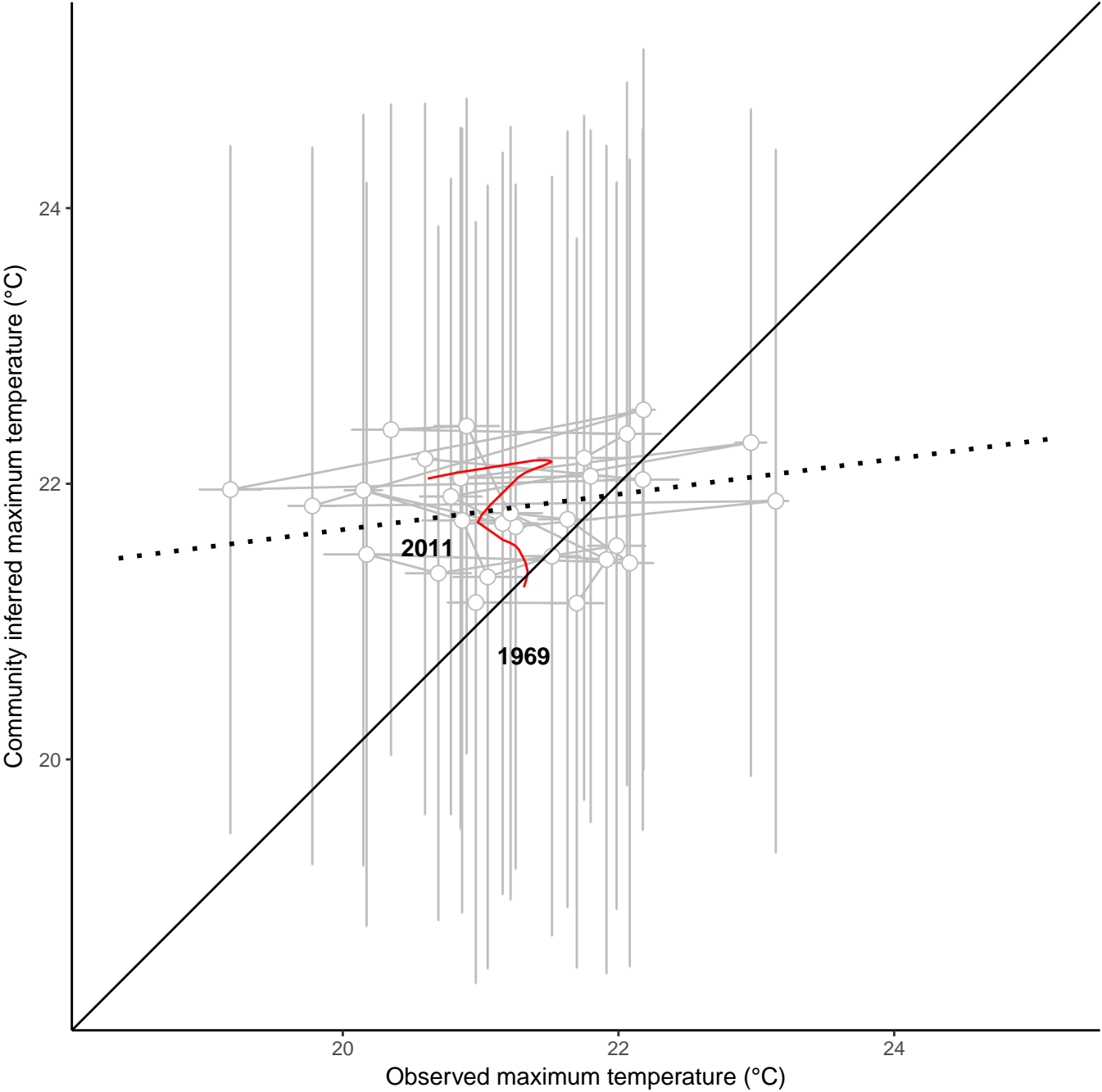
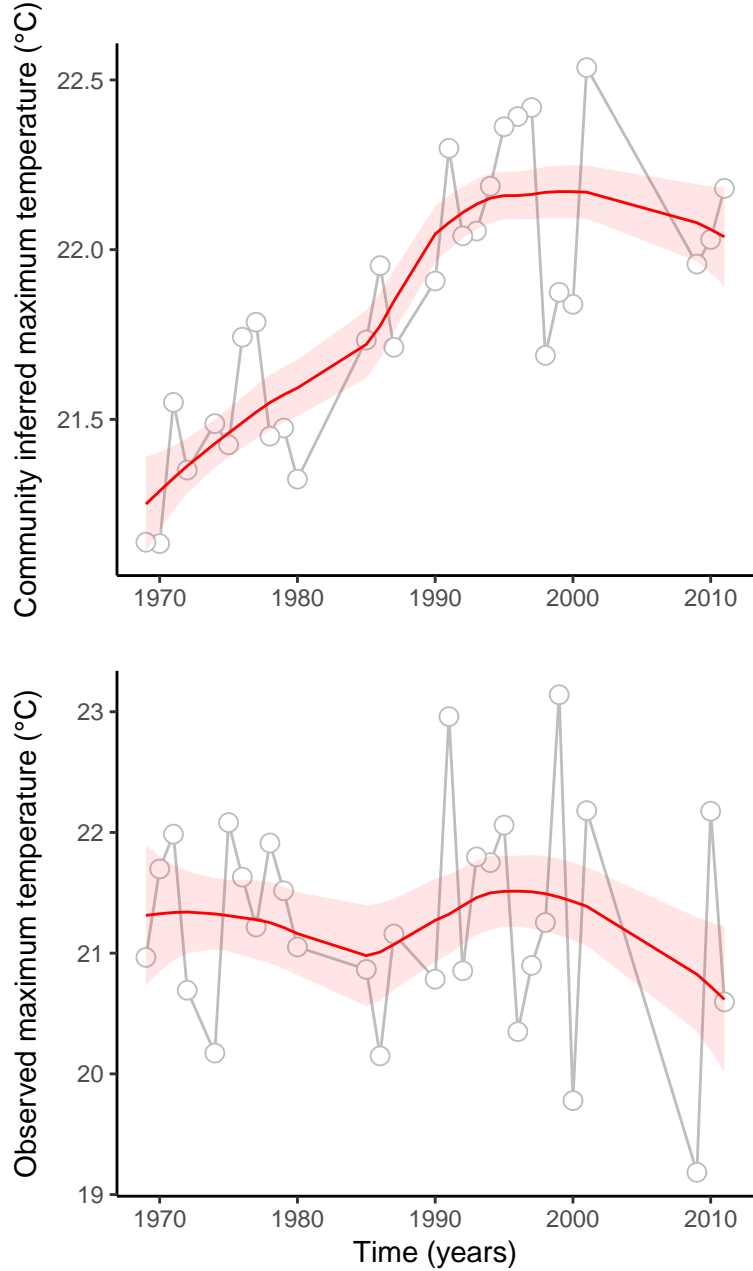

site : 840_49_41

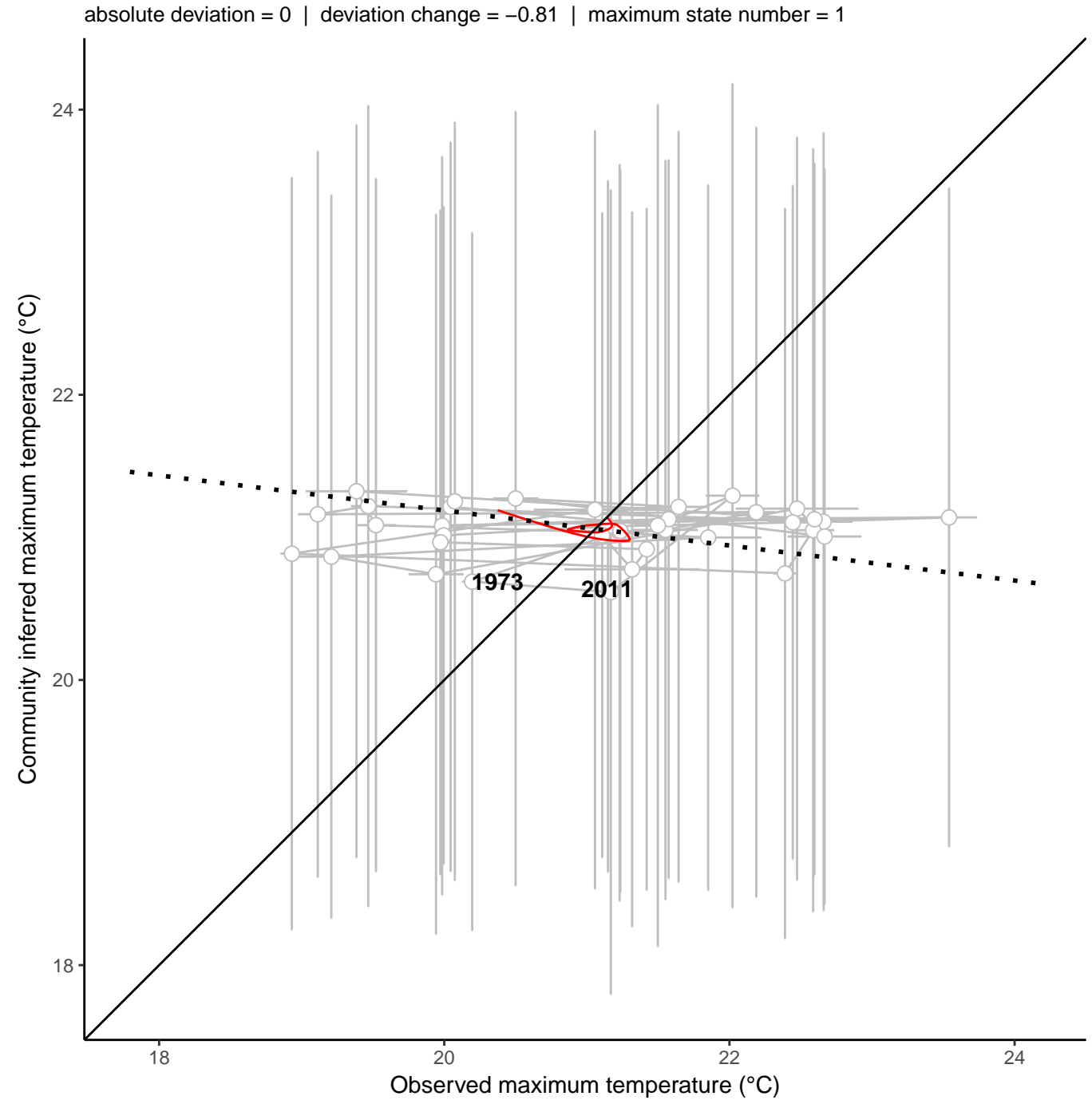
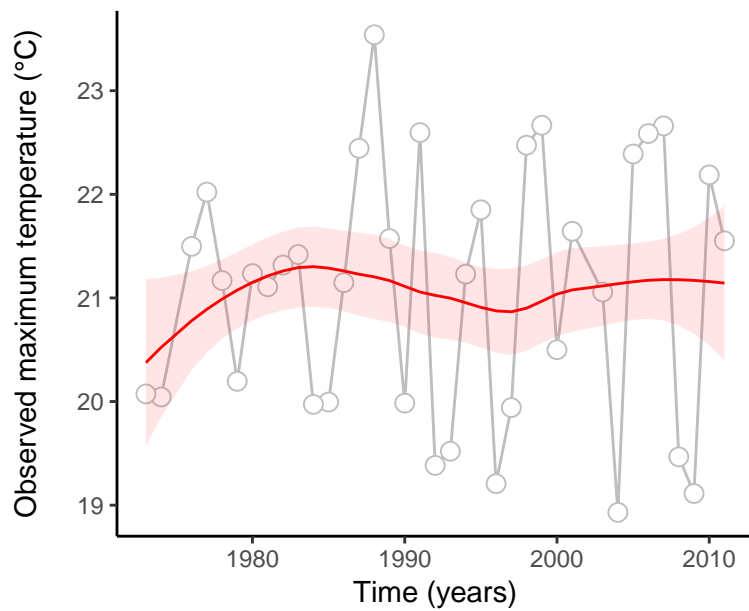
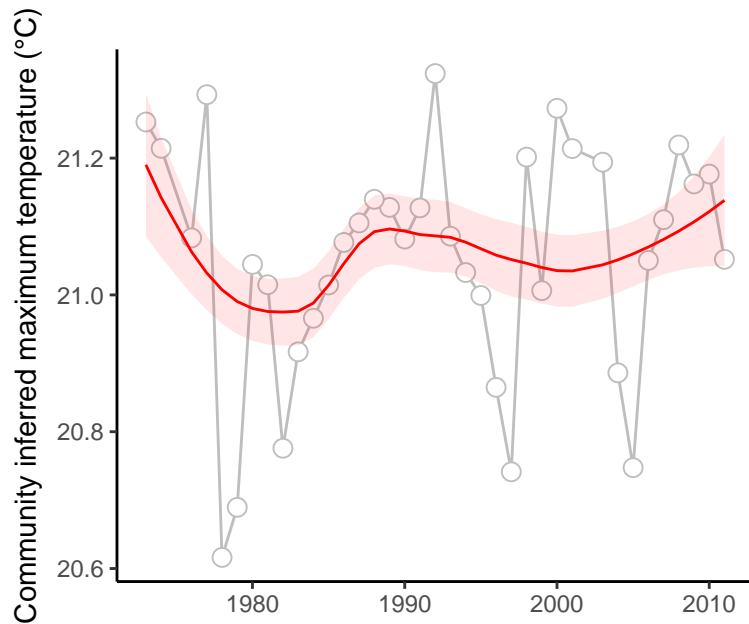

site : 840_50_32

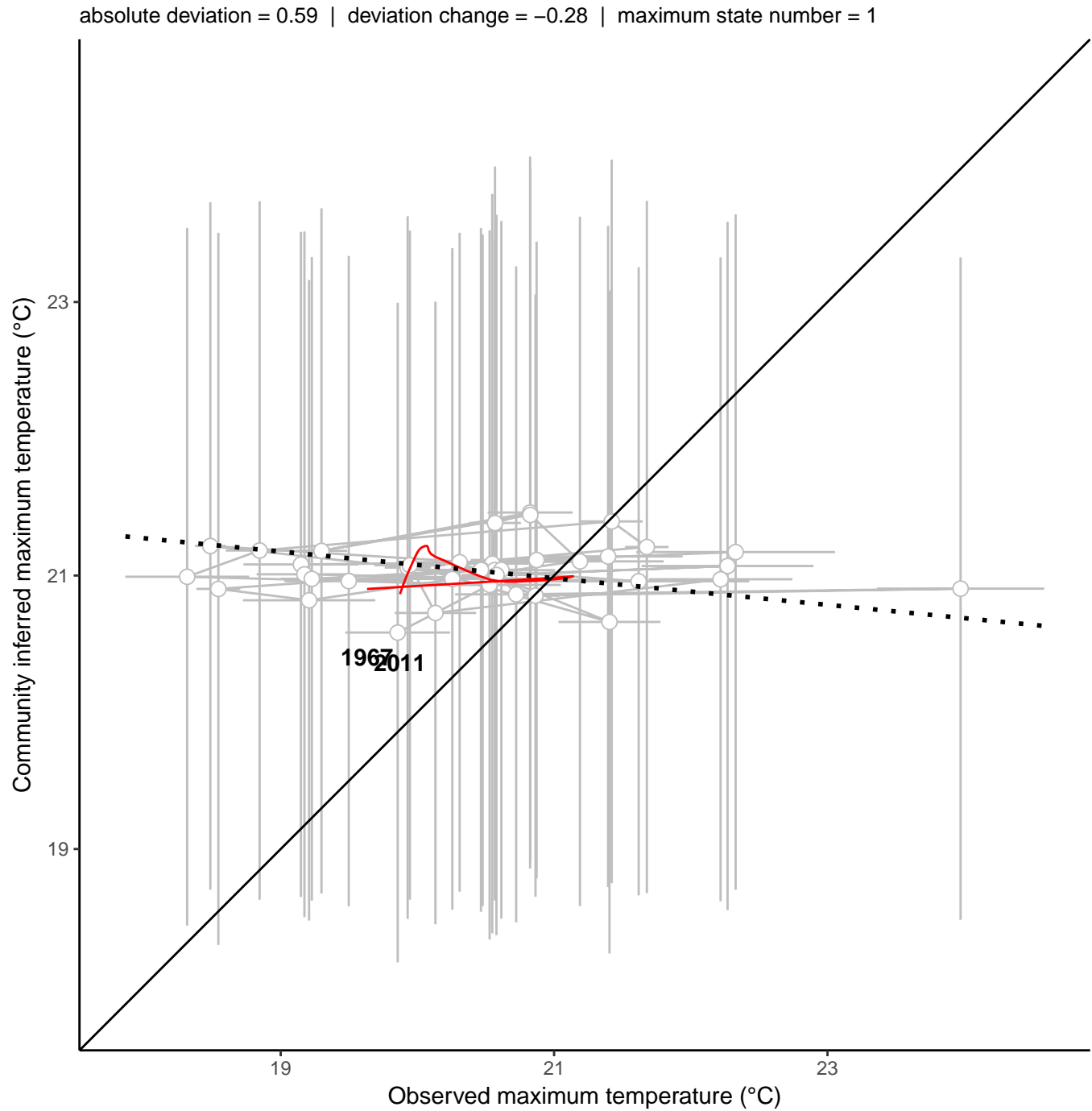
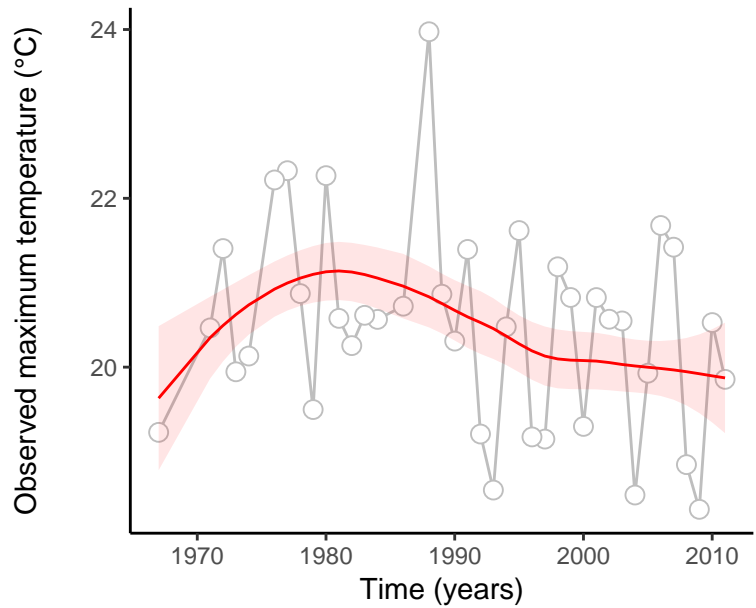
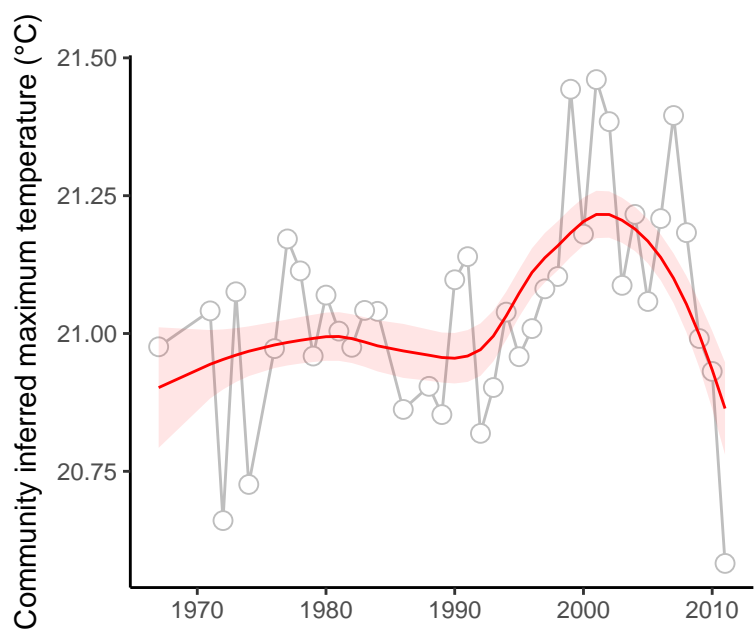

site : 840_44_3

absolute deviation = 0.49 | deviation change = 0.55 | maximum state number = 1

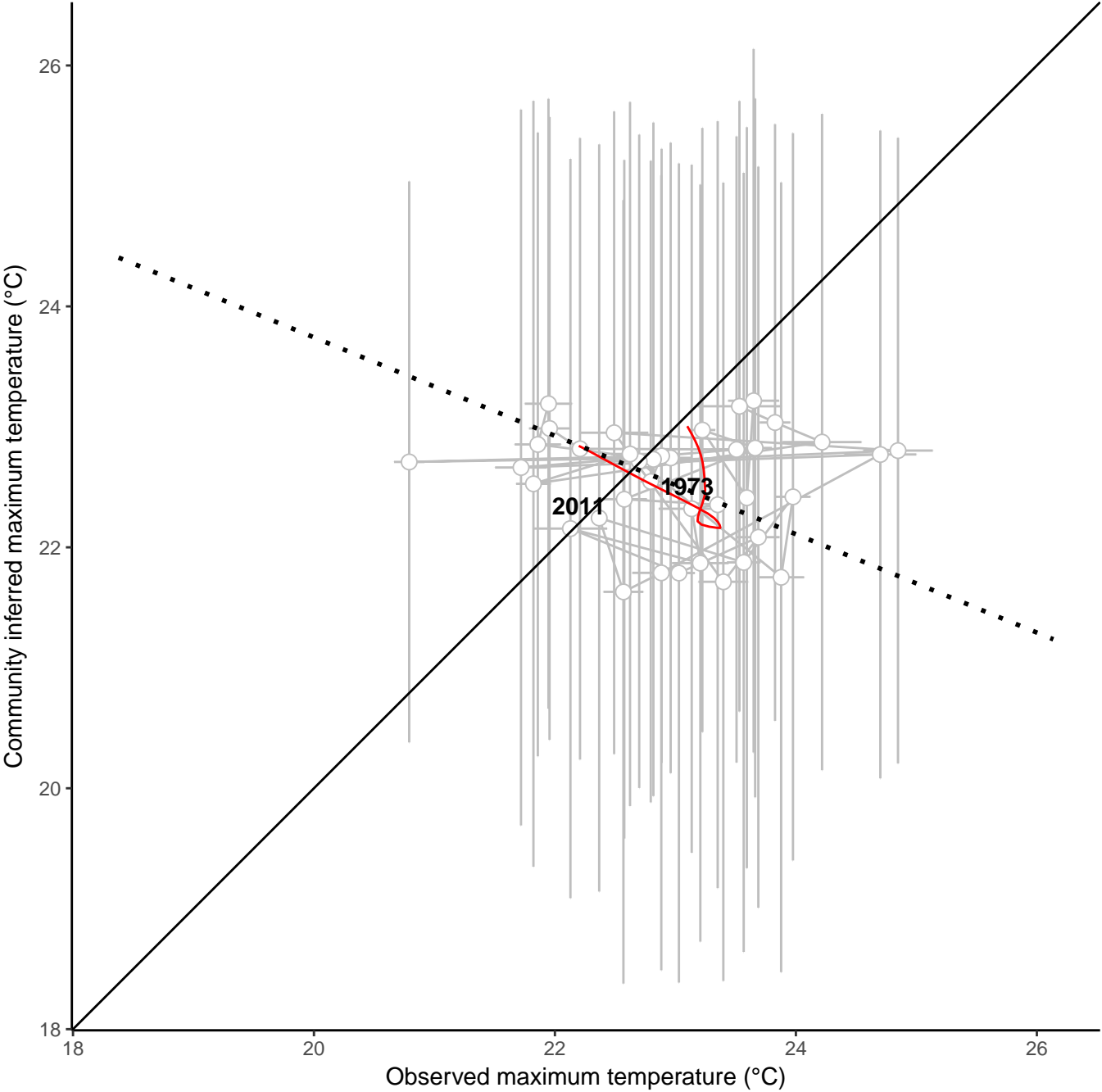
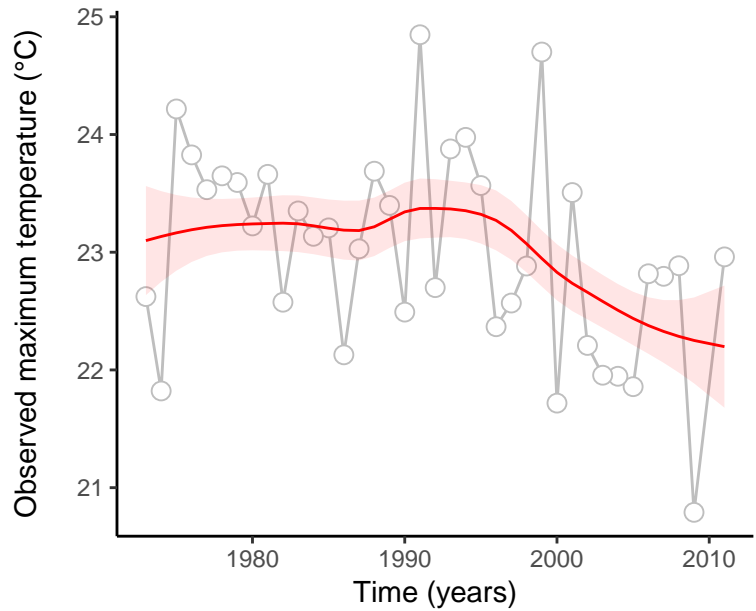
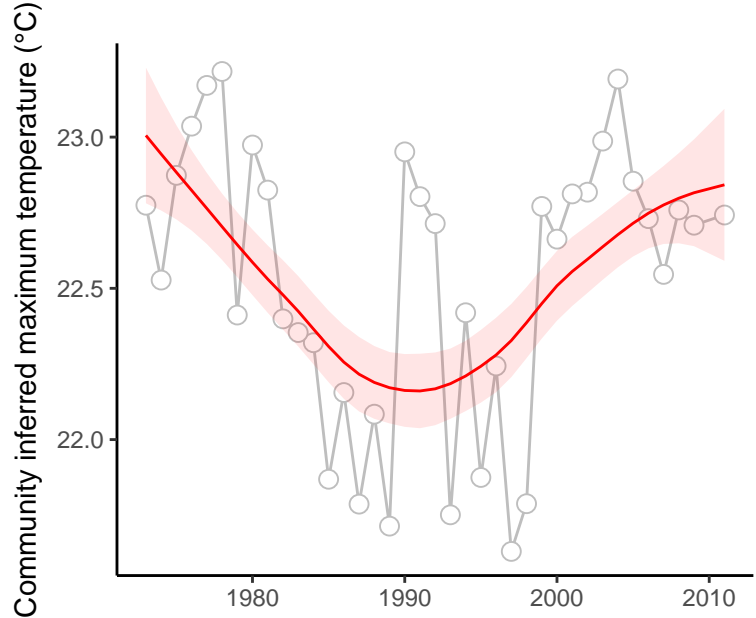

site : 840_58_18

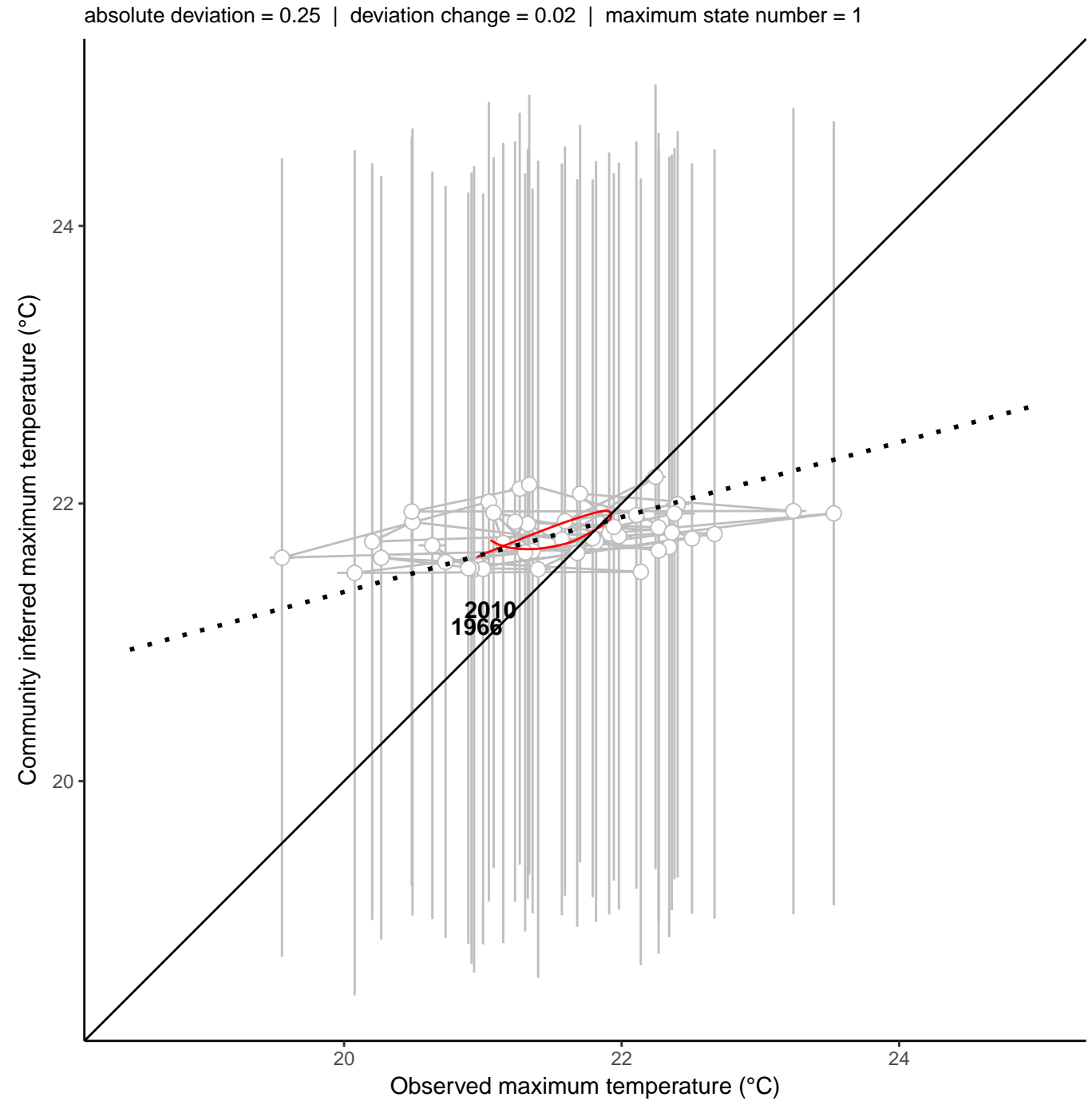
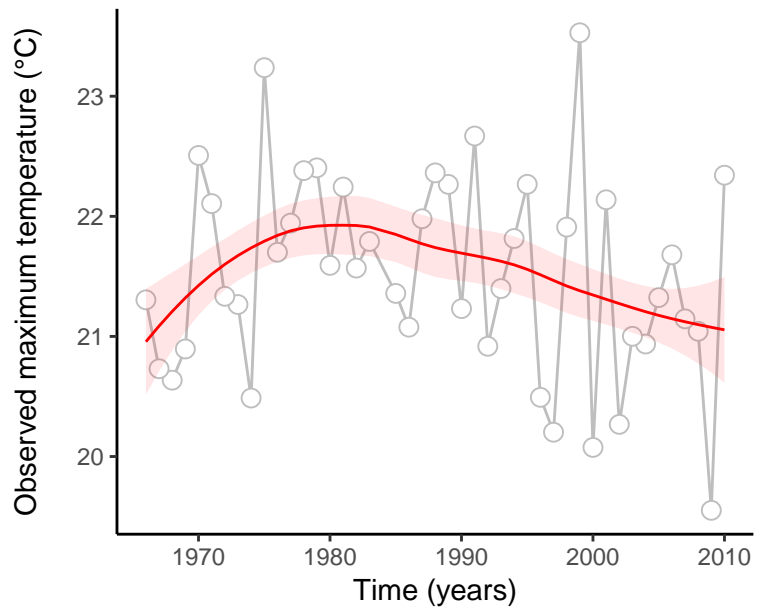
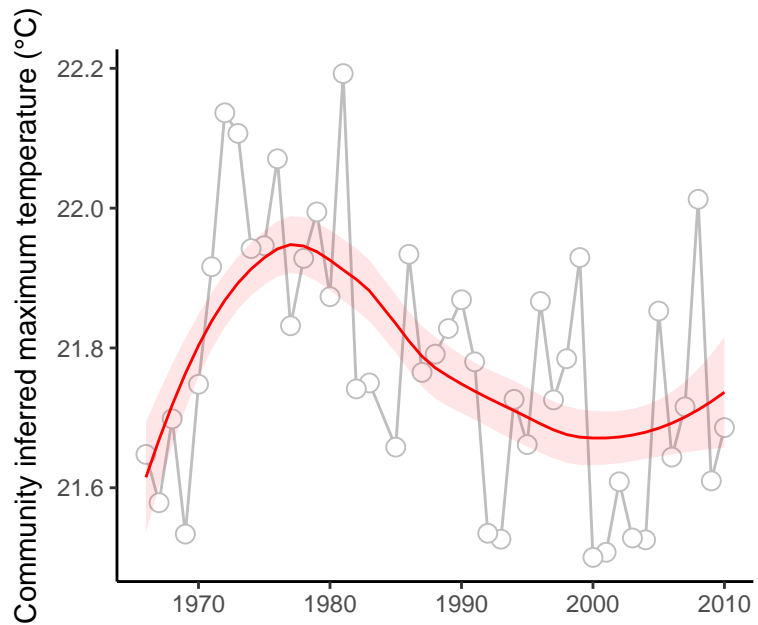

site : 840_72_36

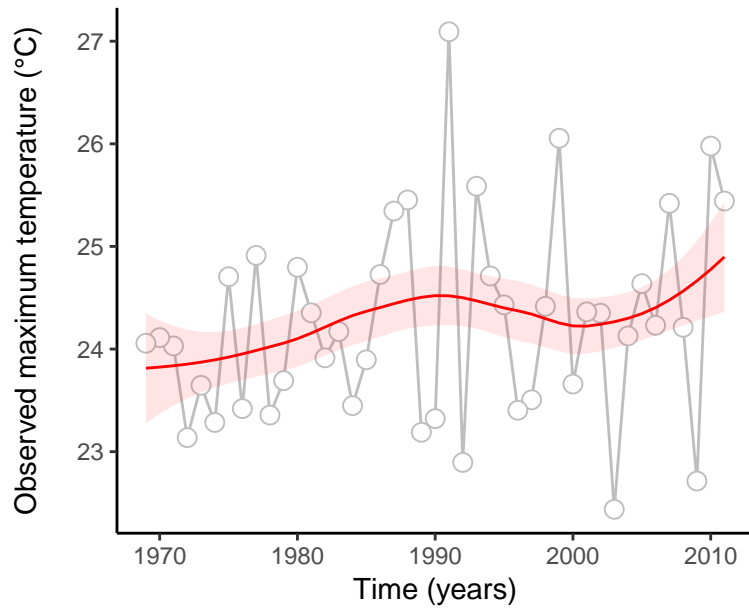
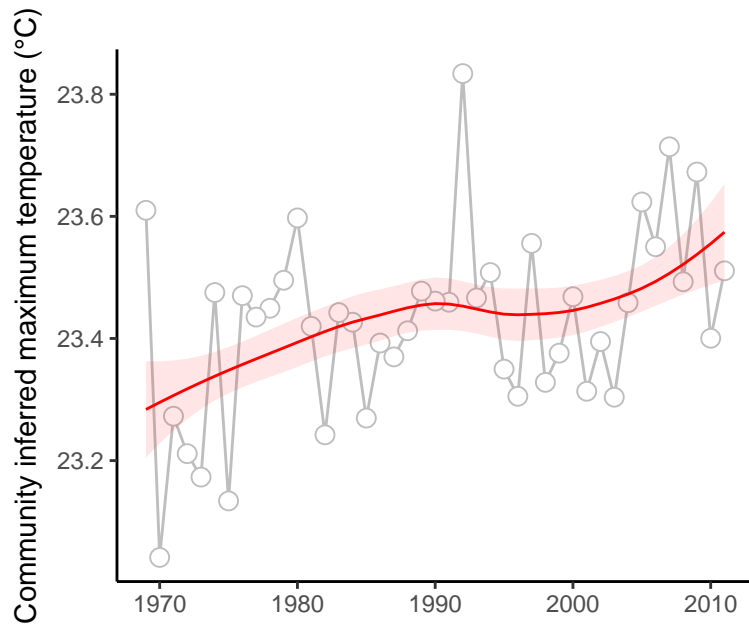

absolute deviation = 0.85 | deviation change = 0.79 | maximum state number = 1

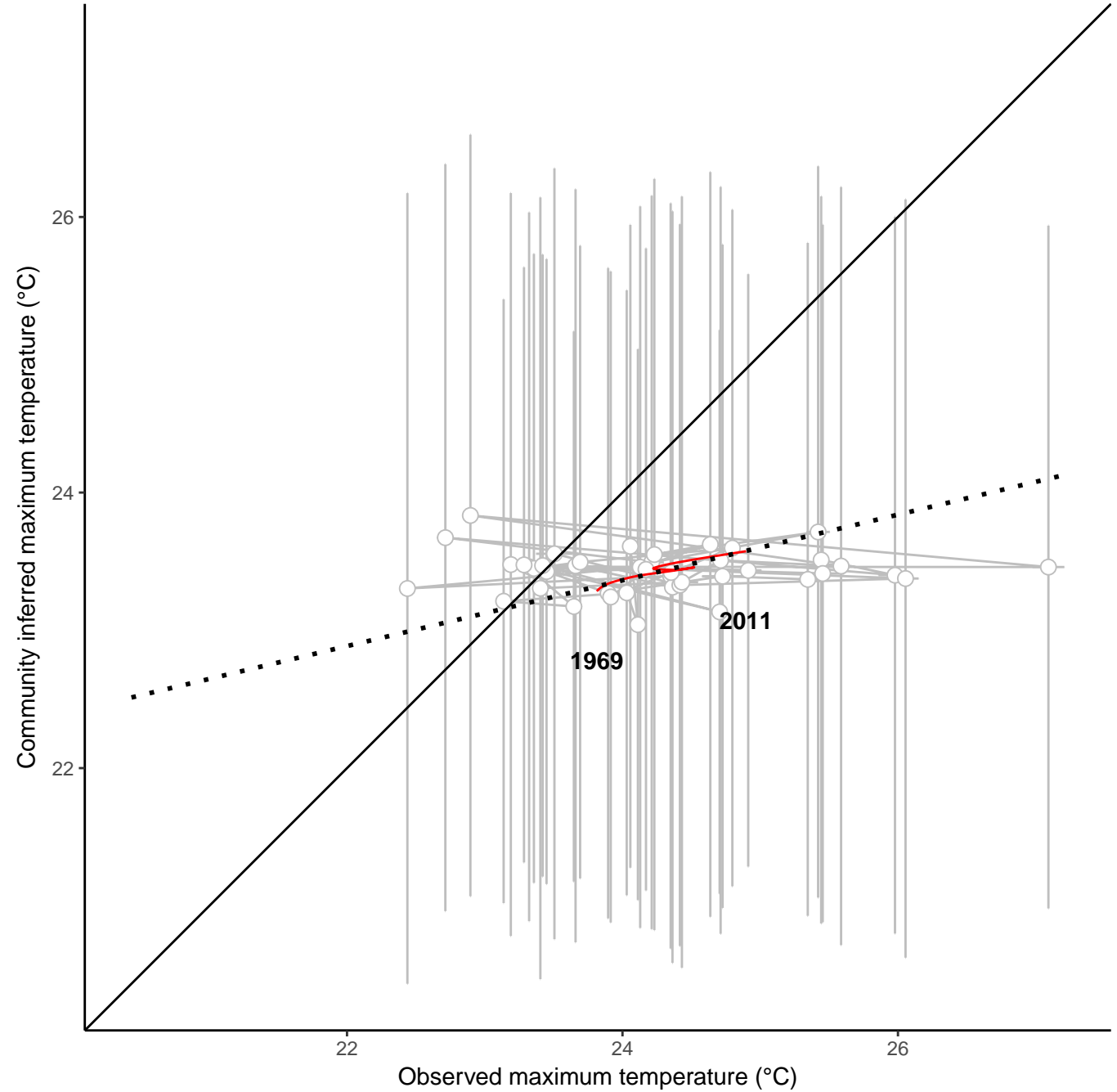

site : 840_44_19

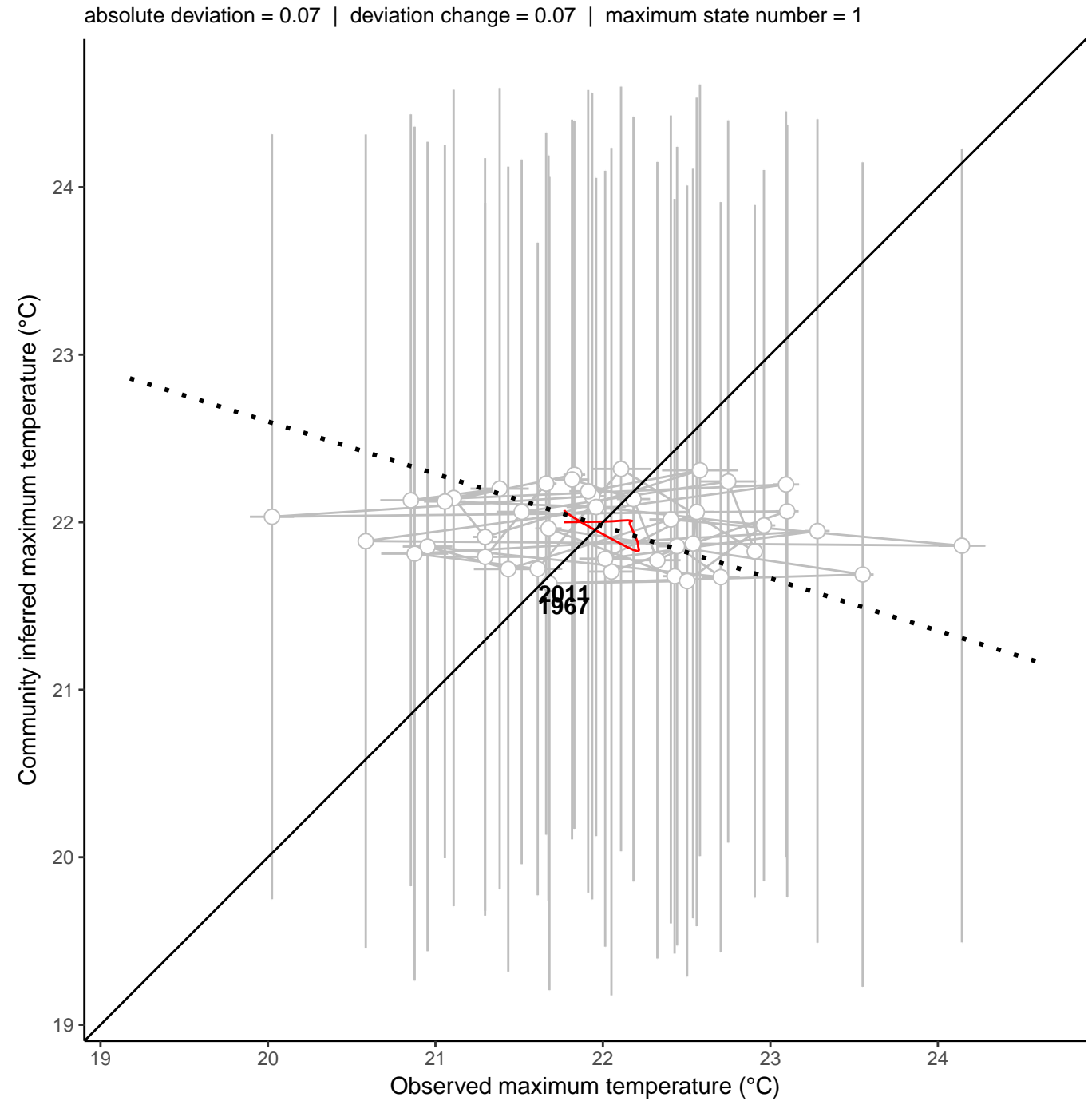
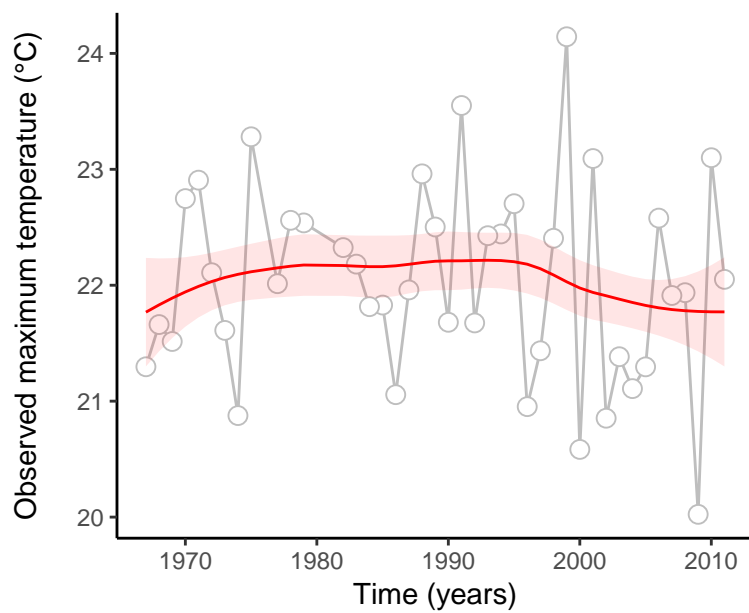
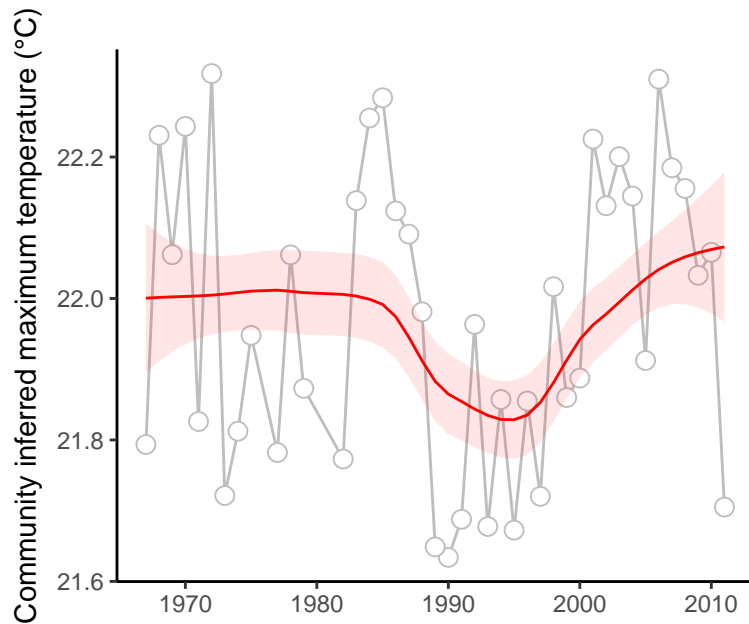

site : 840_2_34

absolute deviation = 4.79 | deviation change = 0.74 | maximum state number = 1

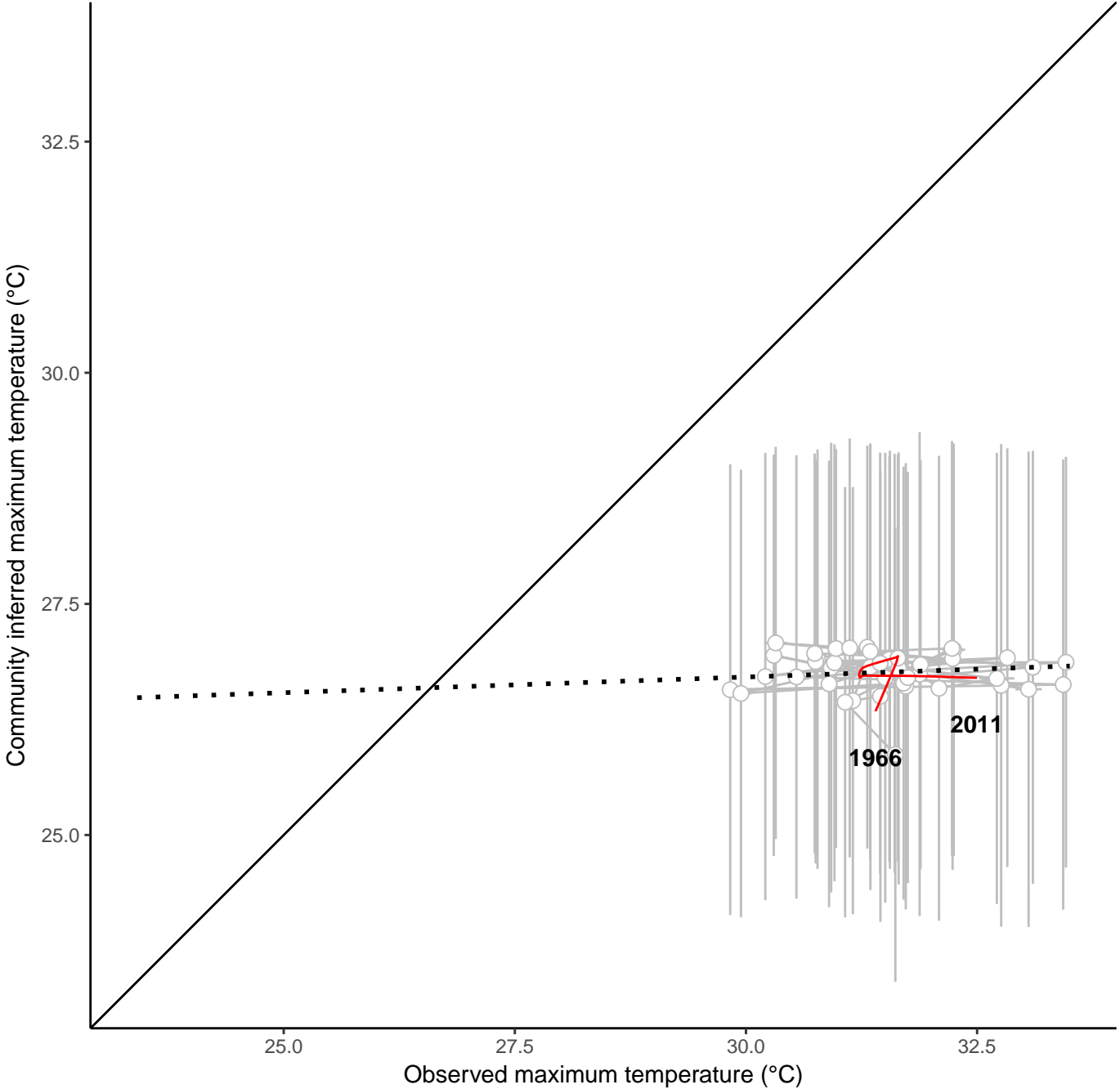
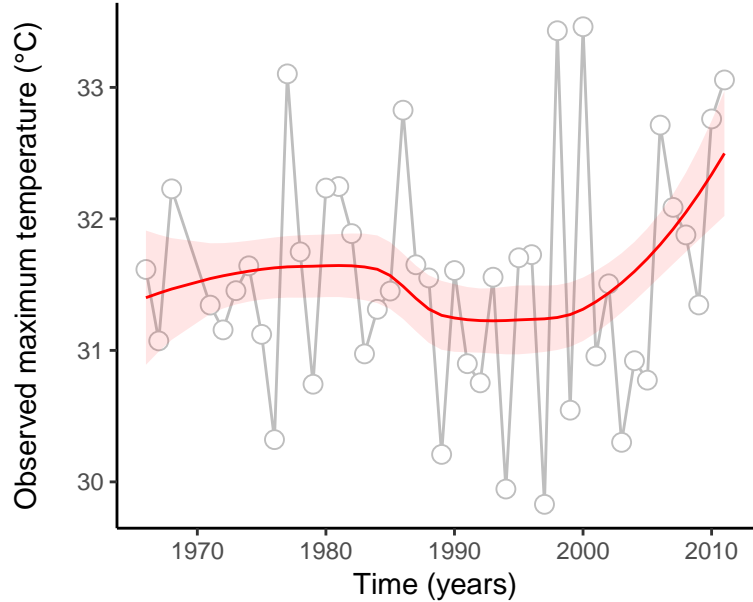
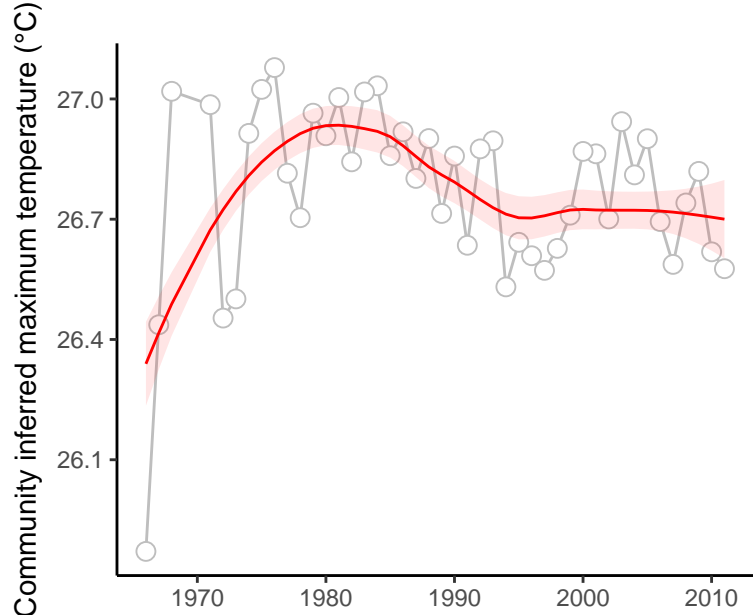

site : 840_72_66

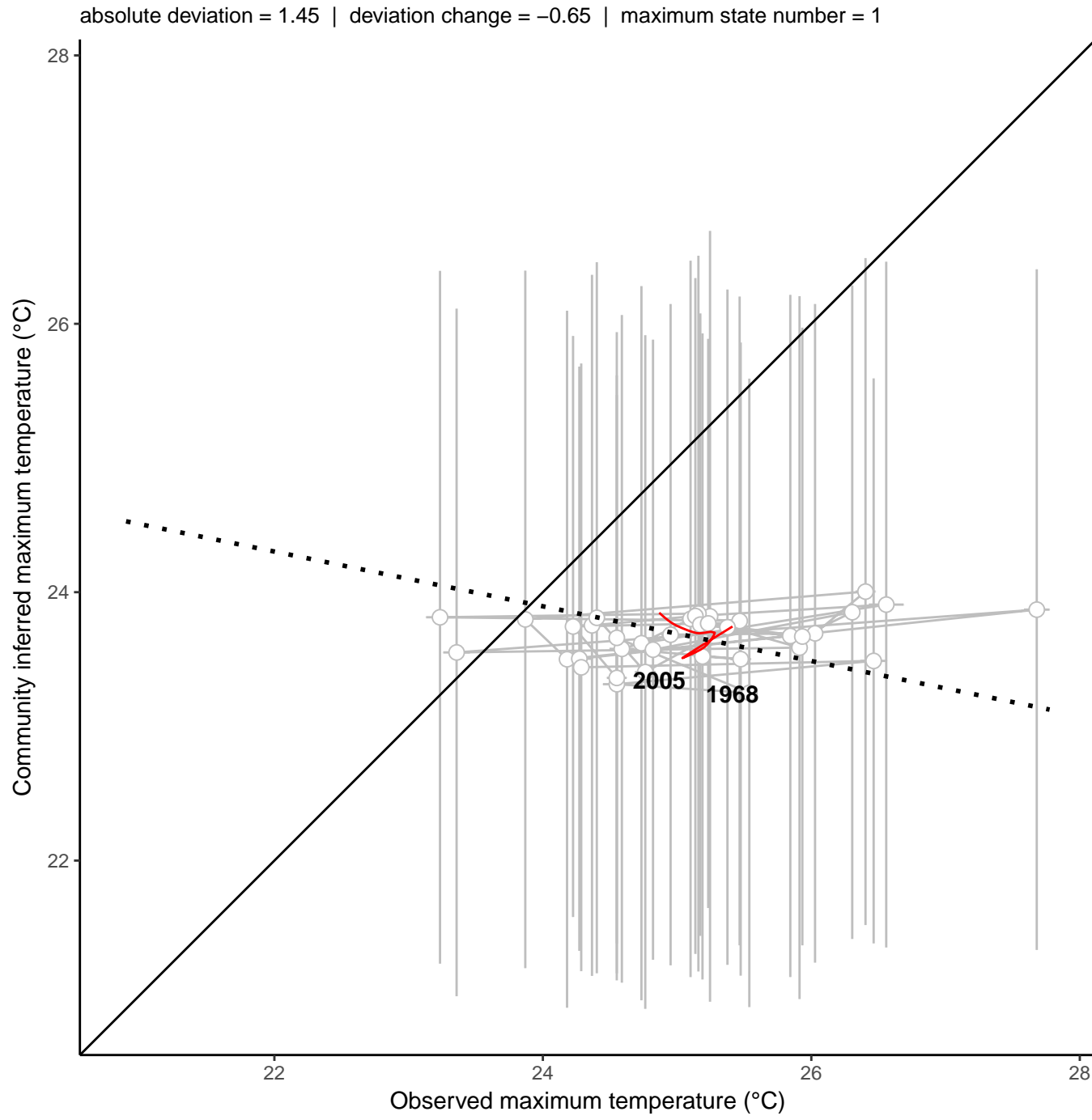
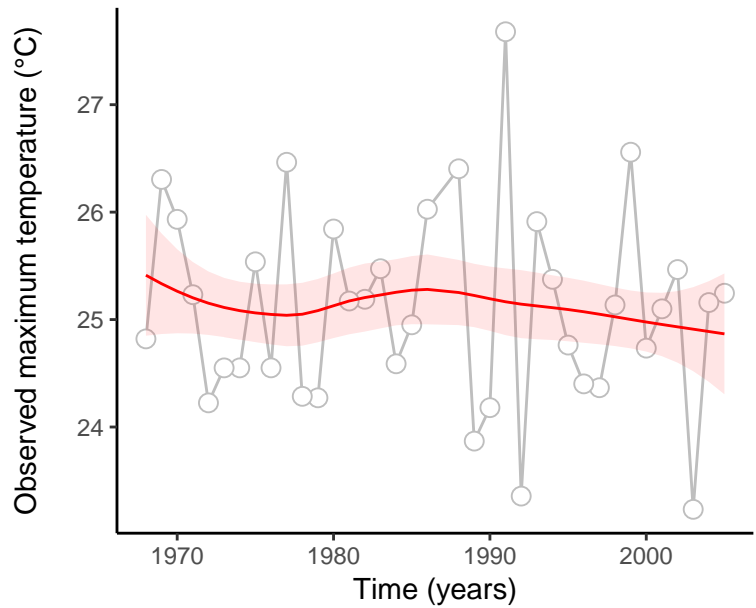
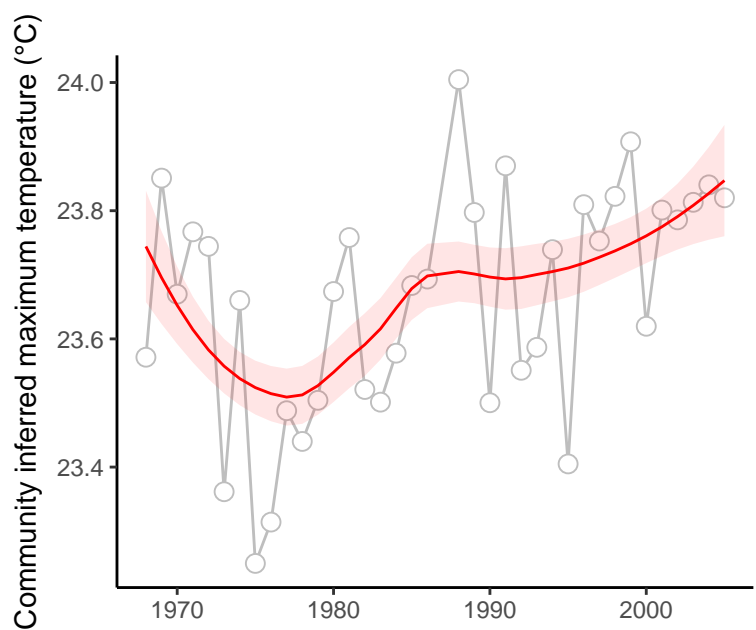

site : 840_61_64

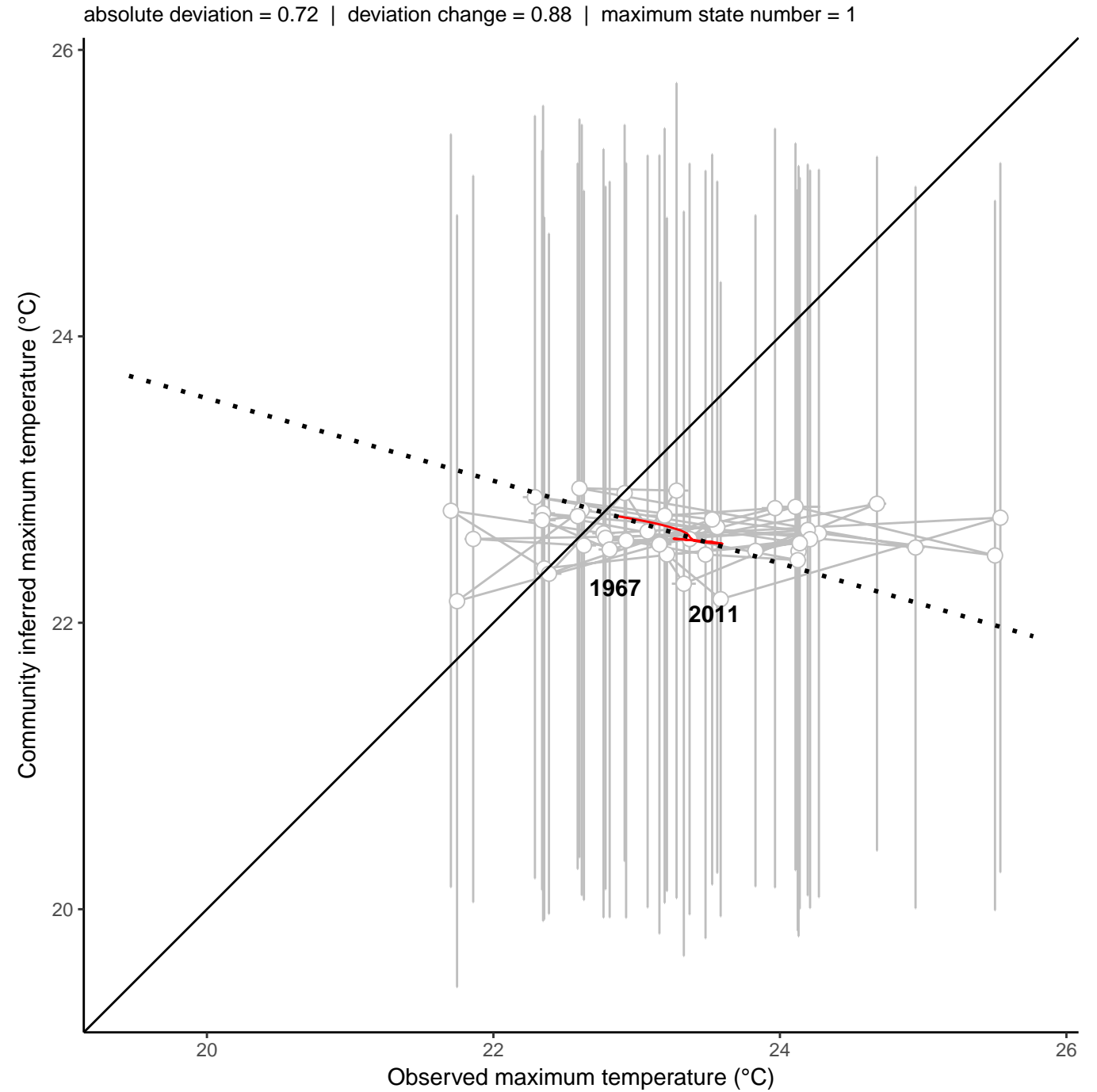
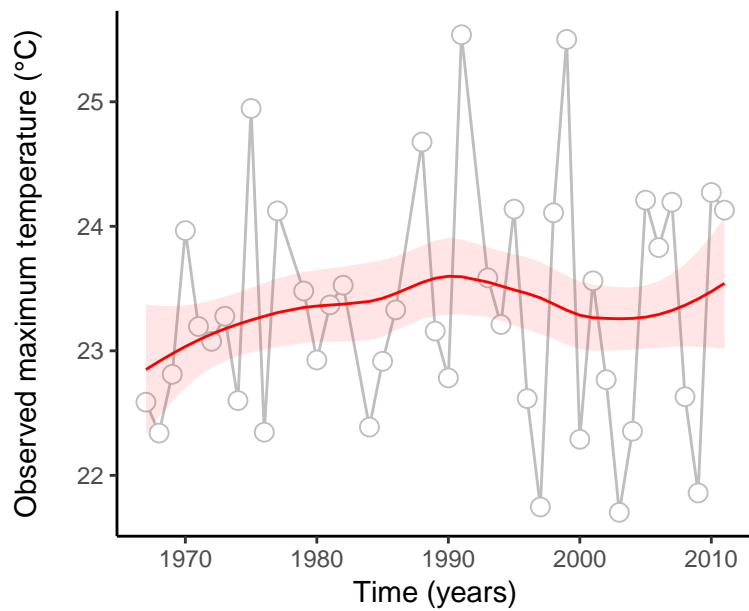
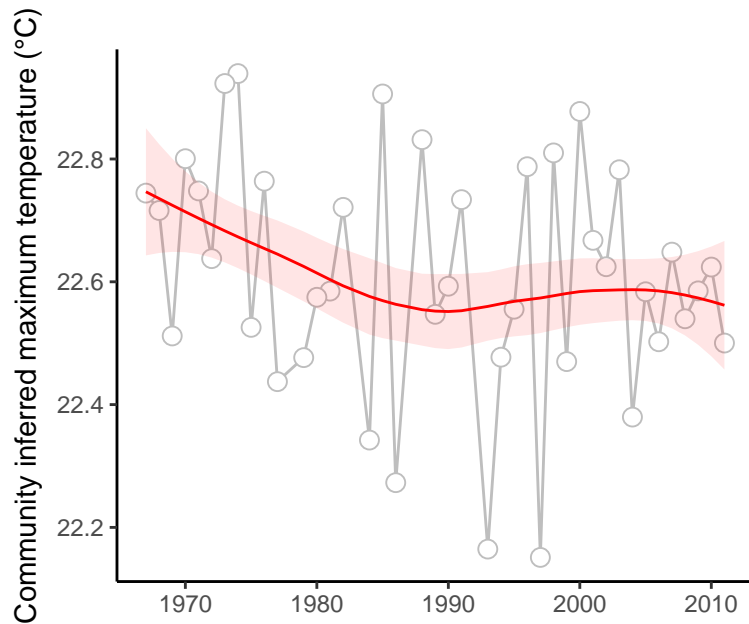

site : 840_47_15

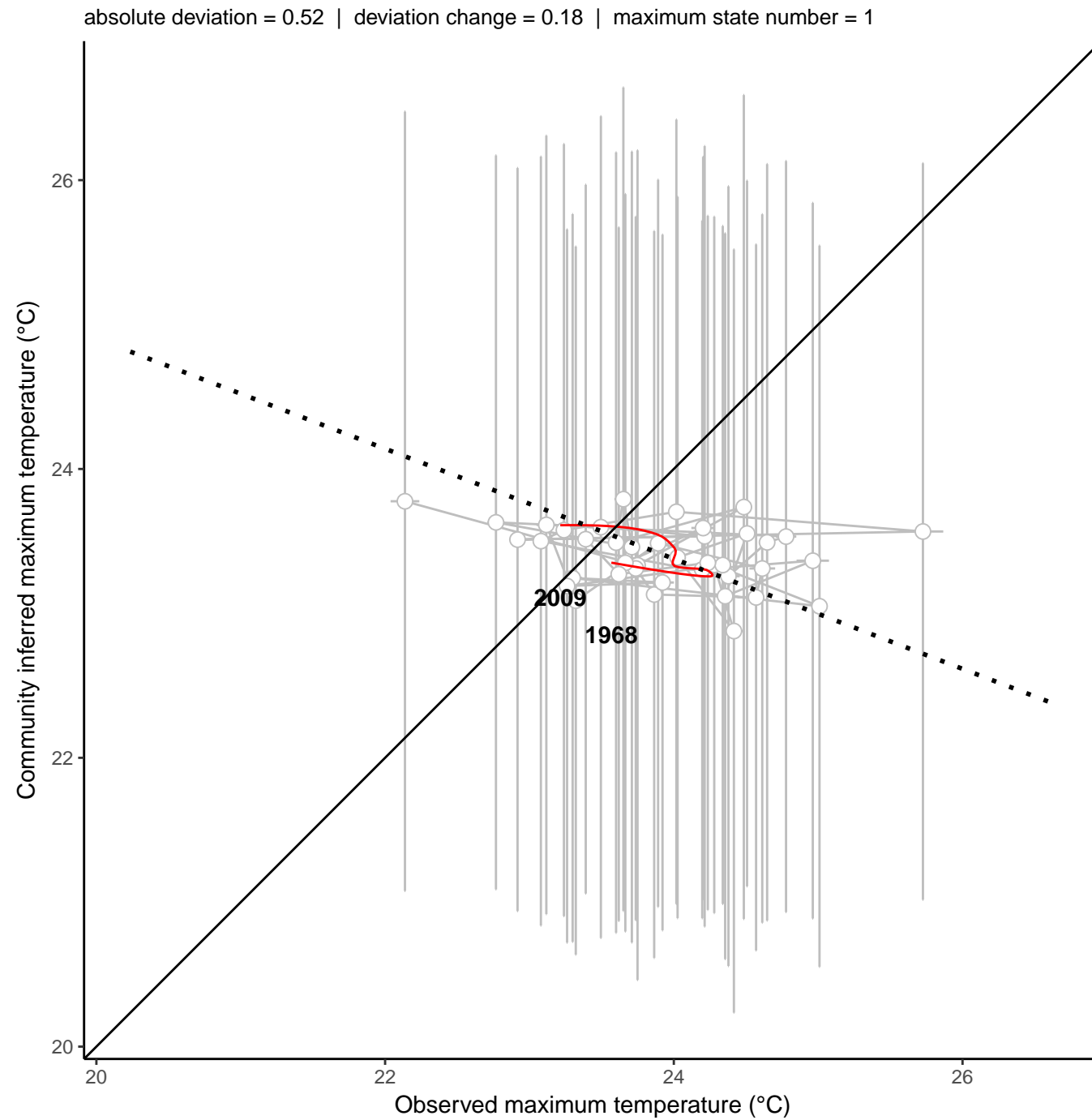
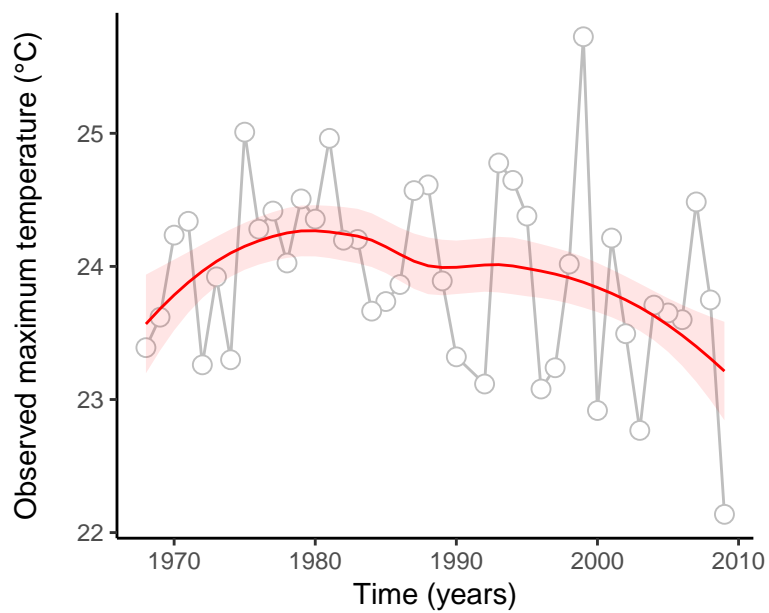
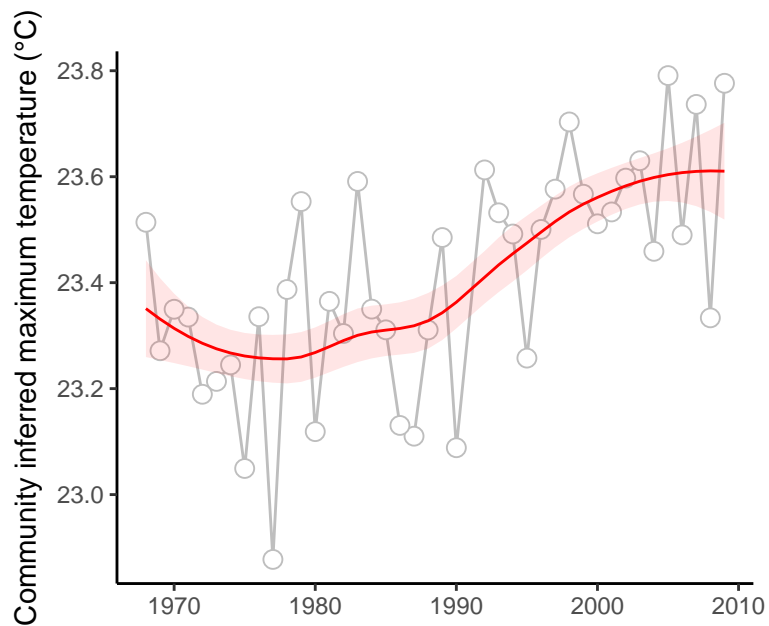

site : 840_47_22

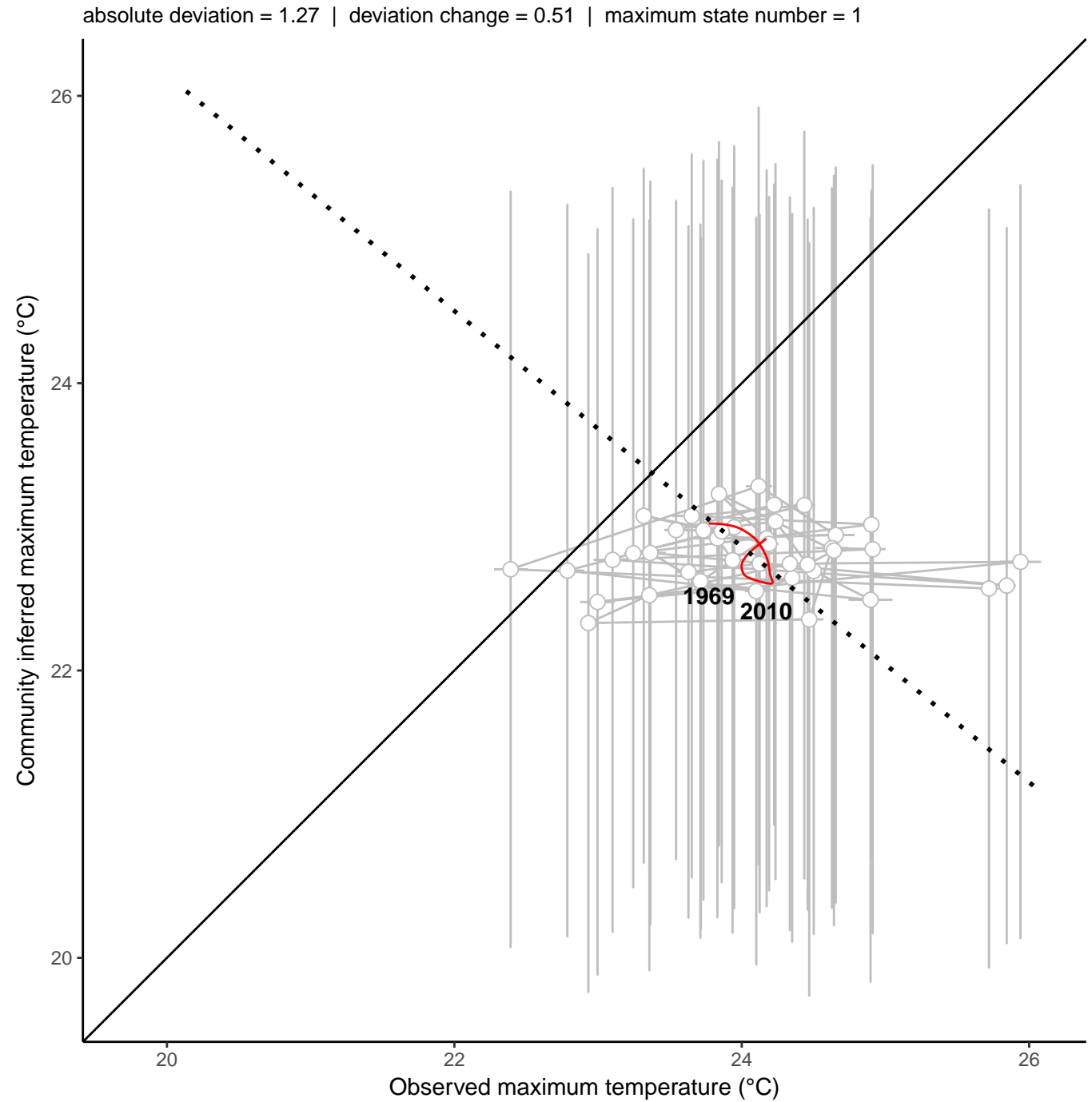
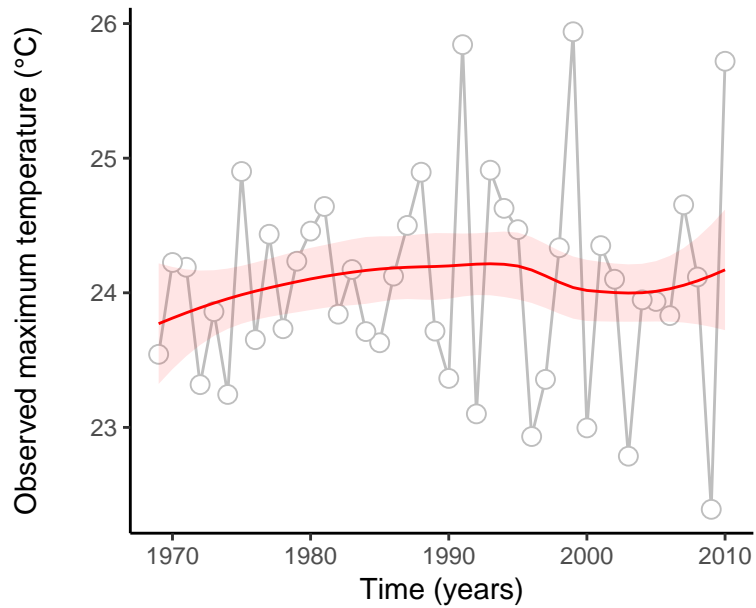
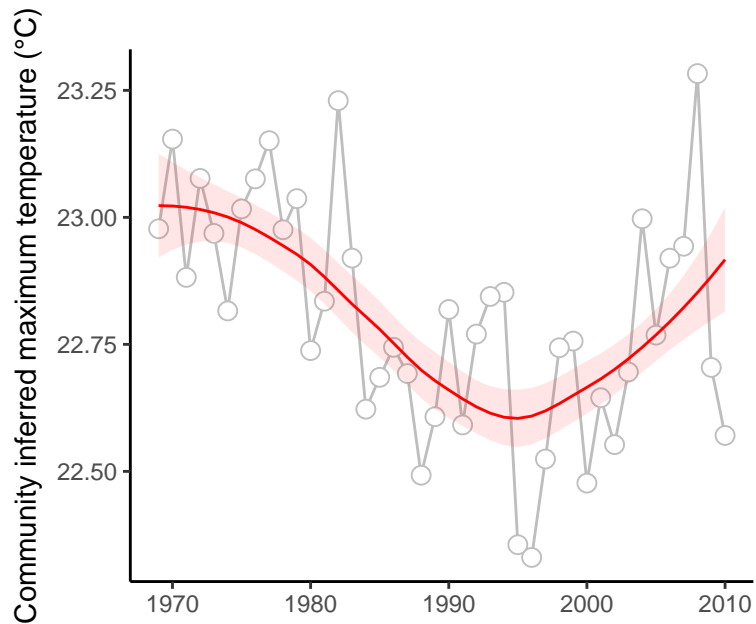

site : 840_61_44

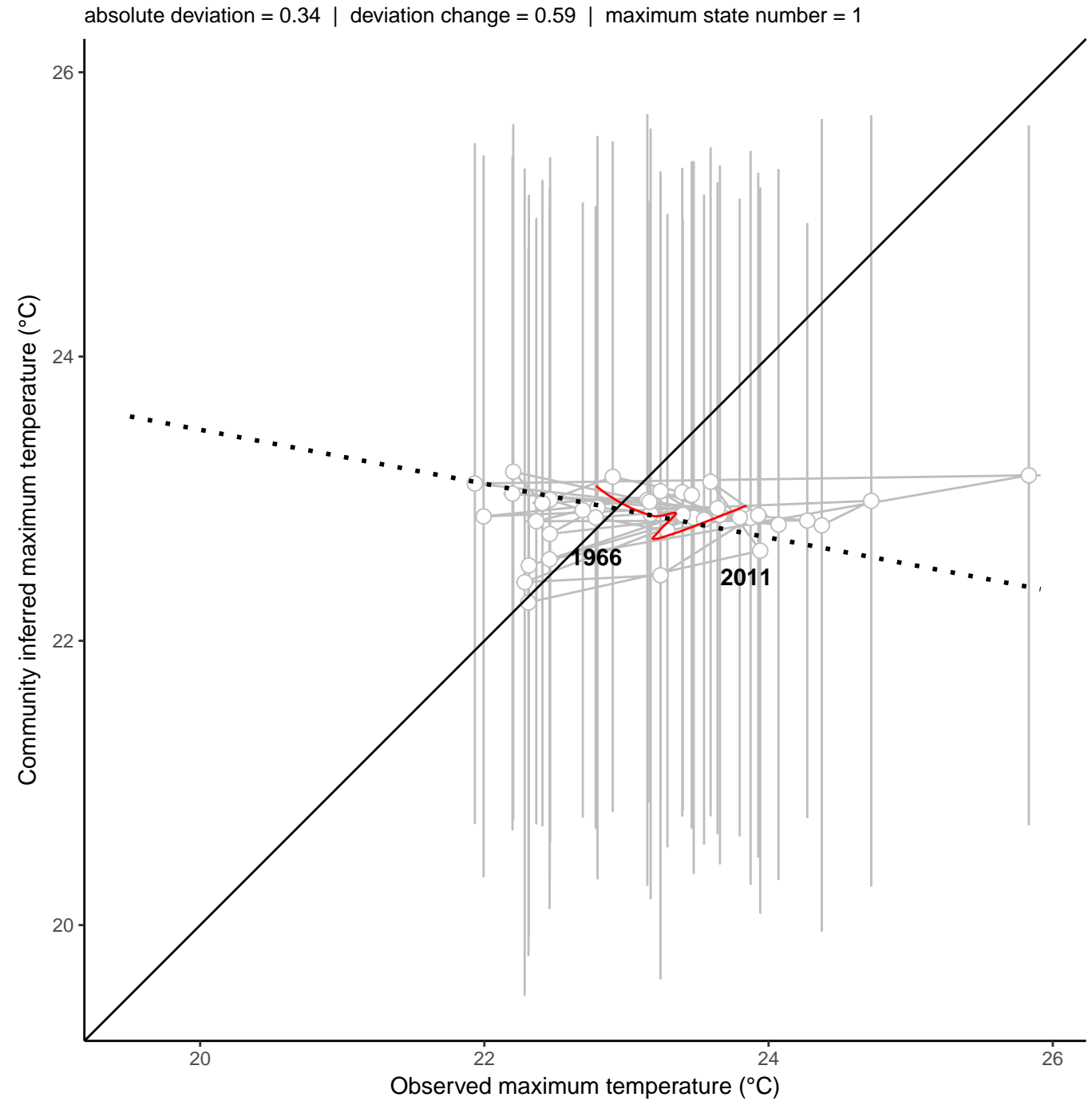
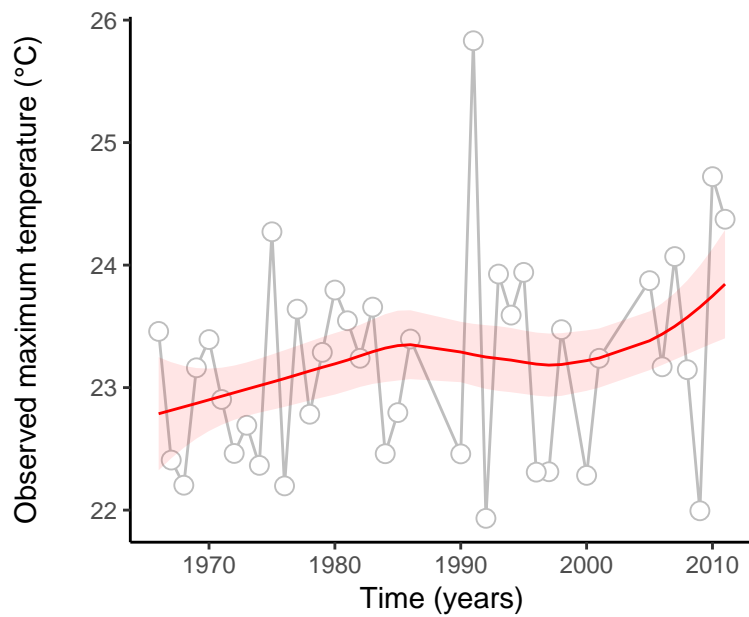
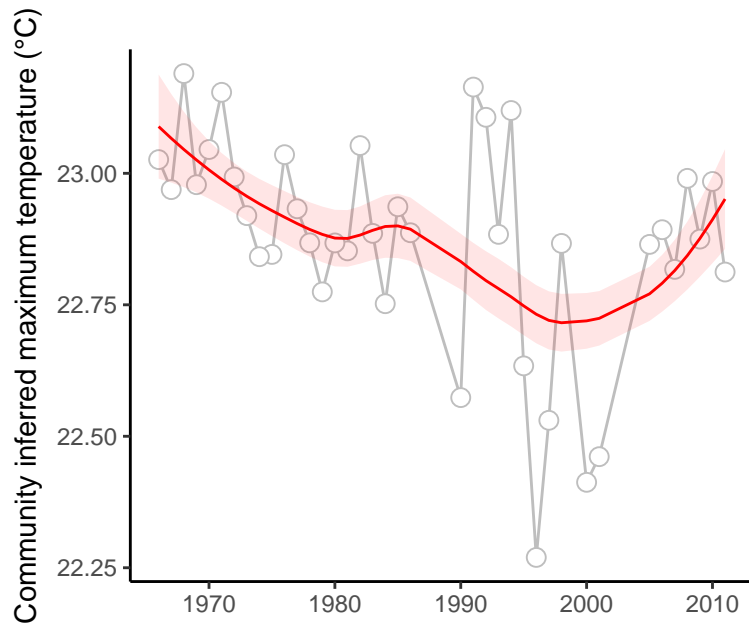

site : 840_18_3

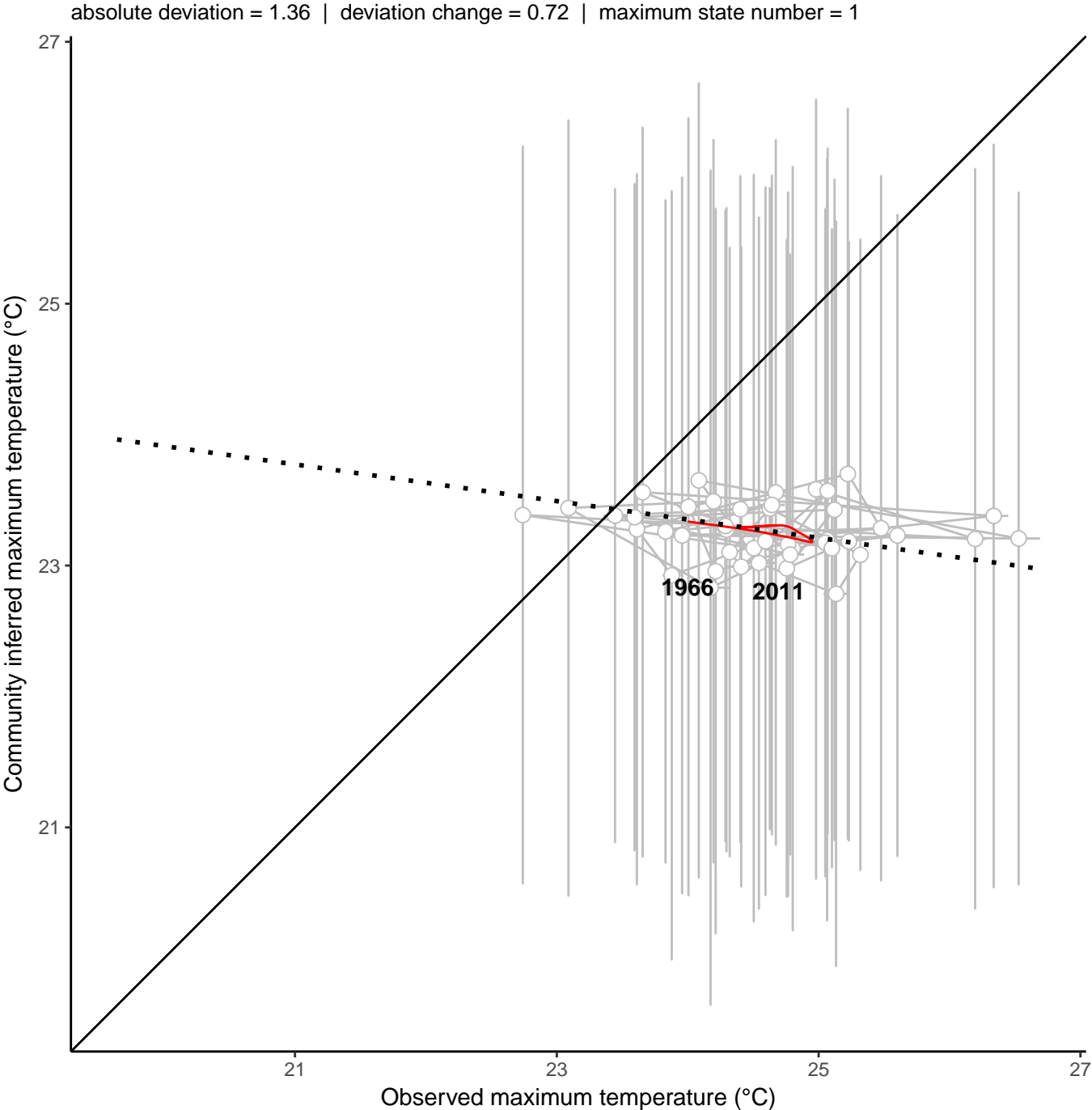
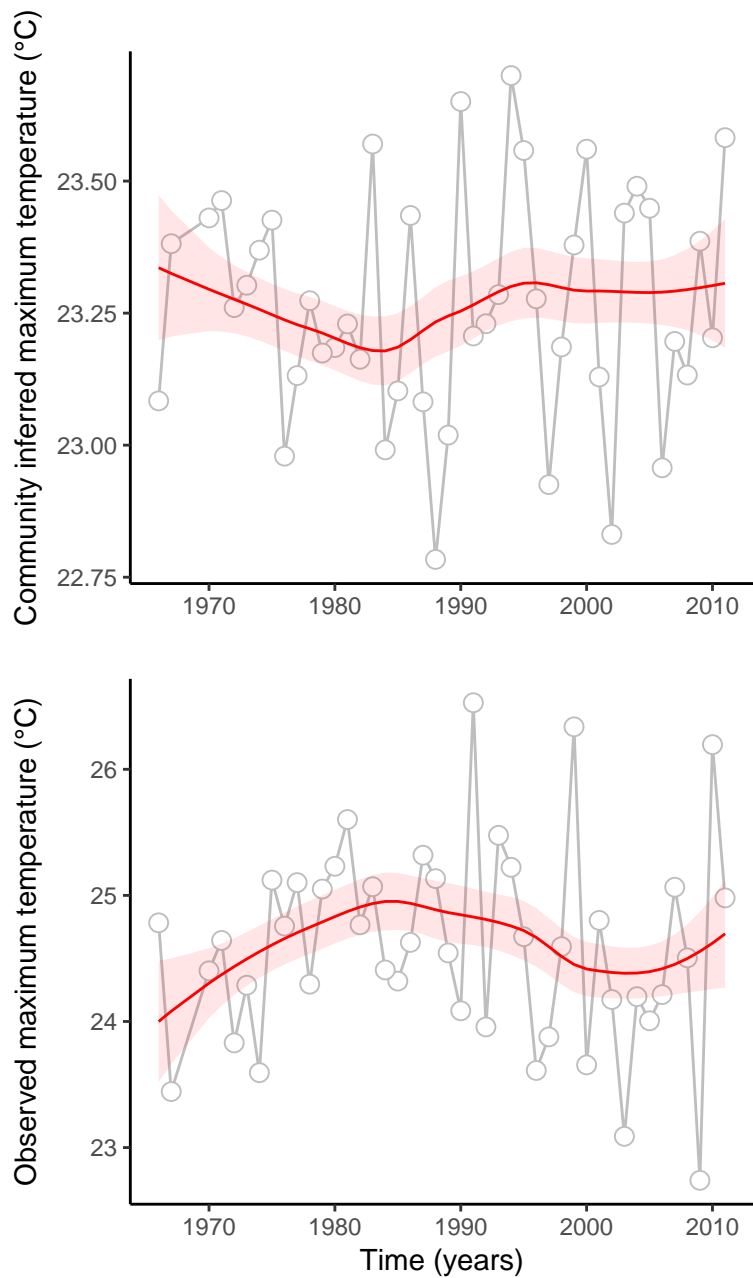

site : 840_38_33

absolute deviation = 3.89 | deviation change = 1.16 | maximum state number = 1

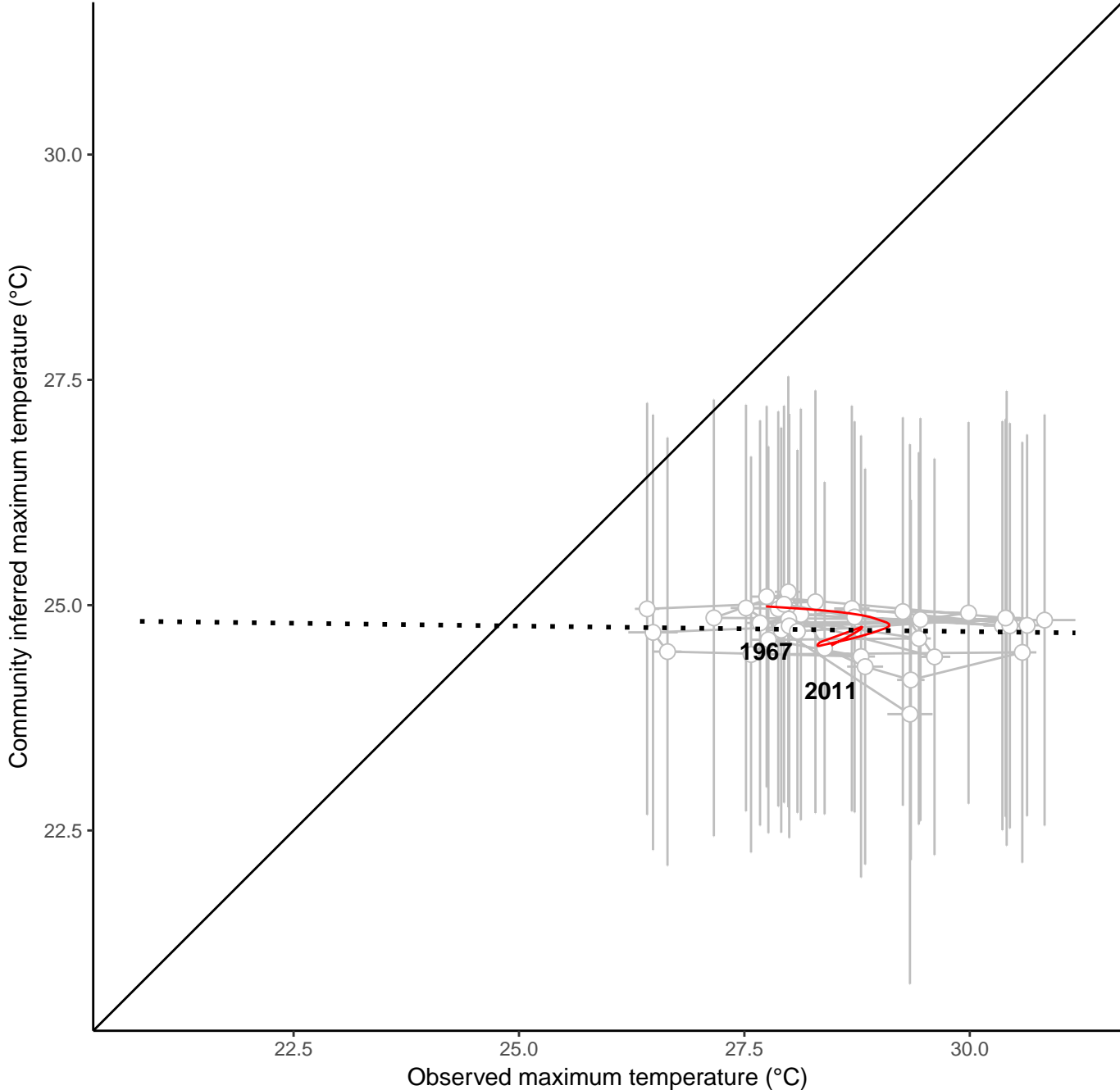
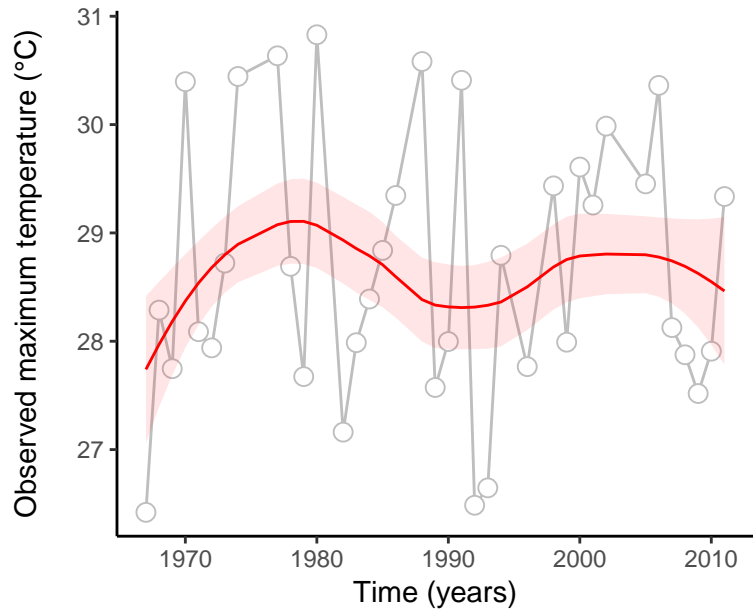
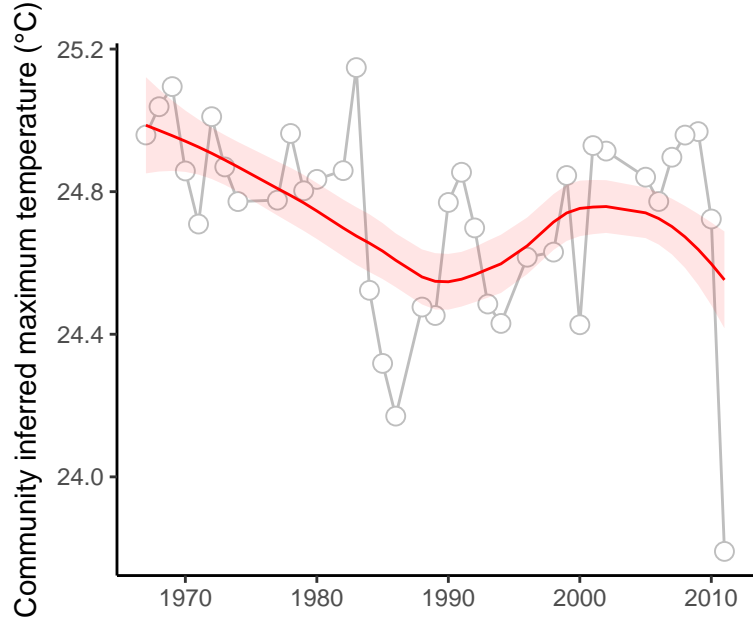

site : 840_50_28

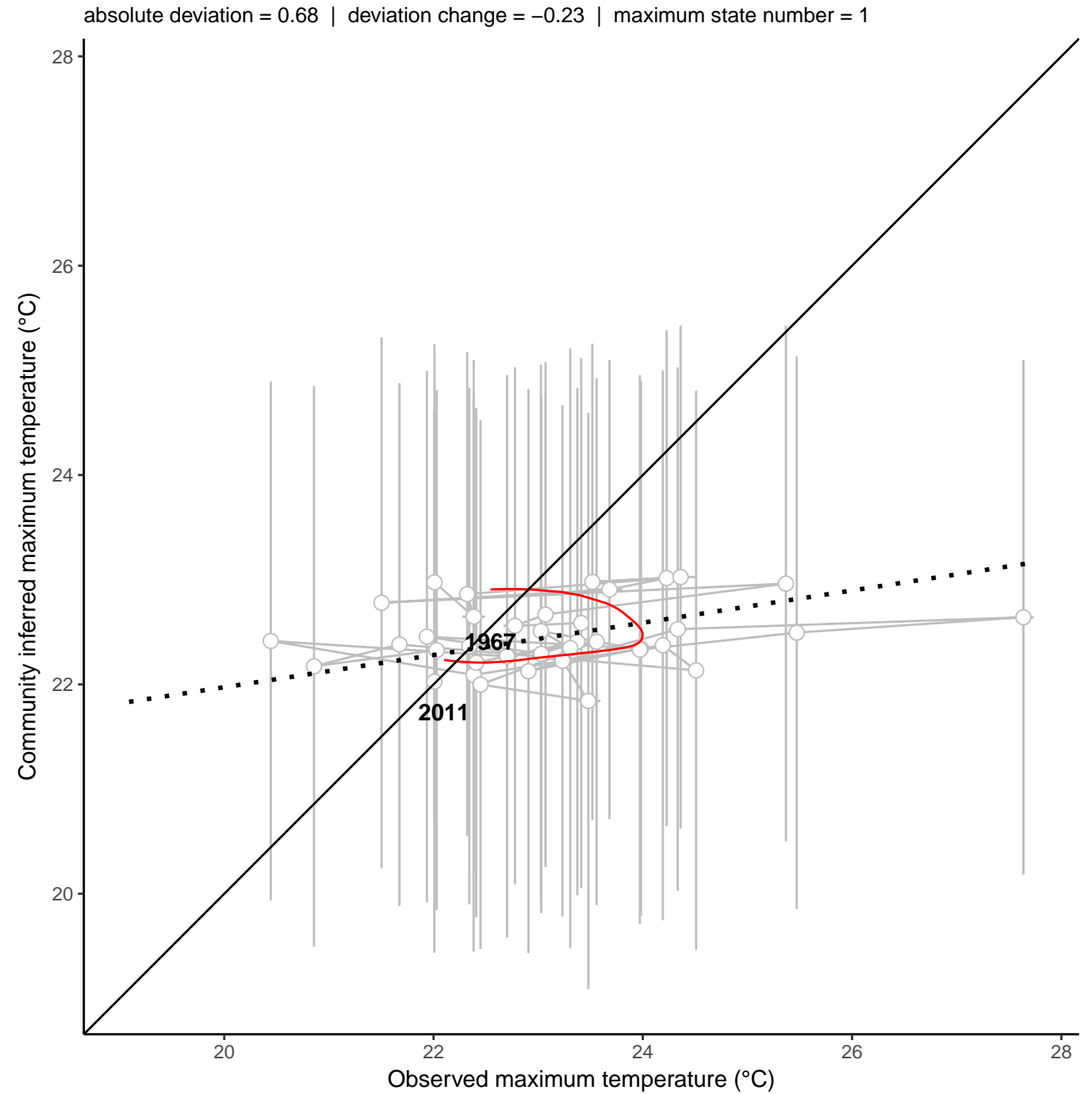
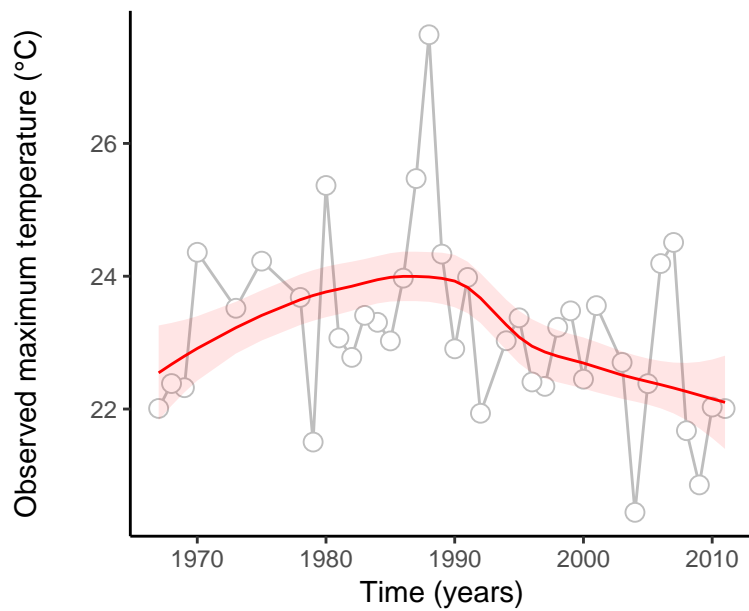
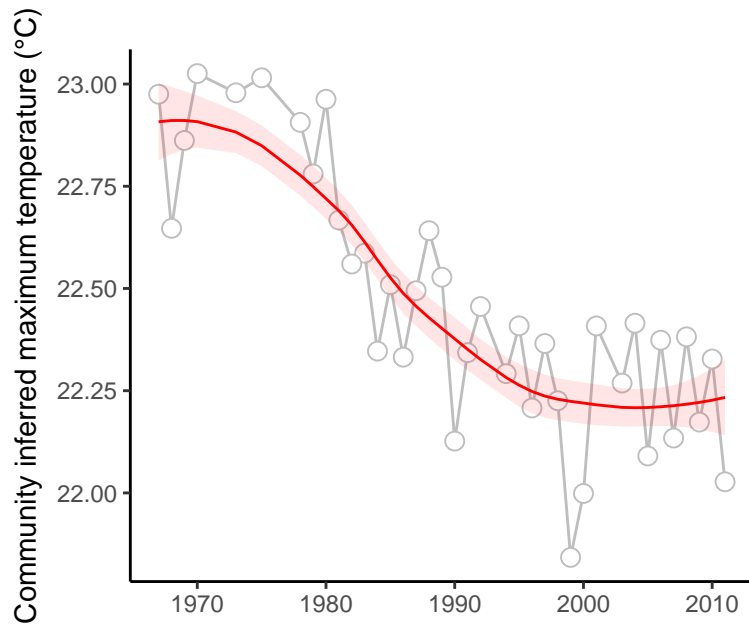

site : 840_61_69

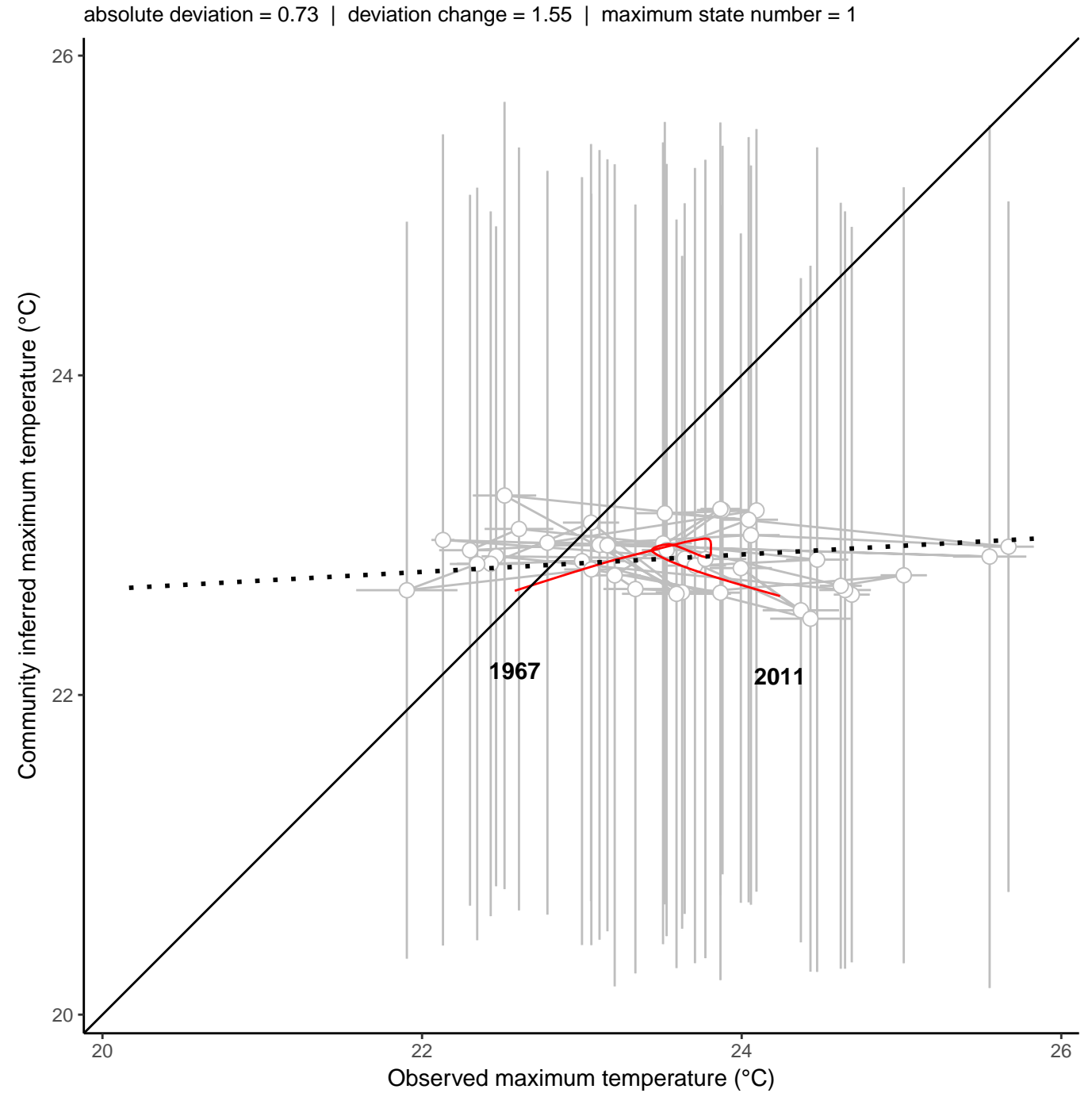
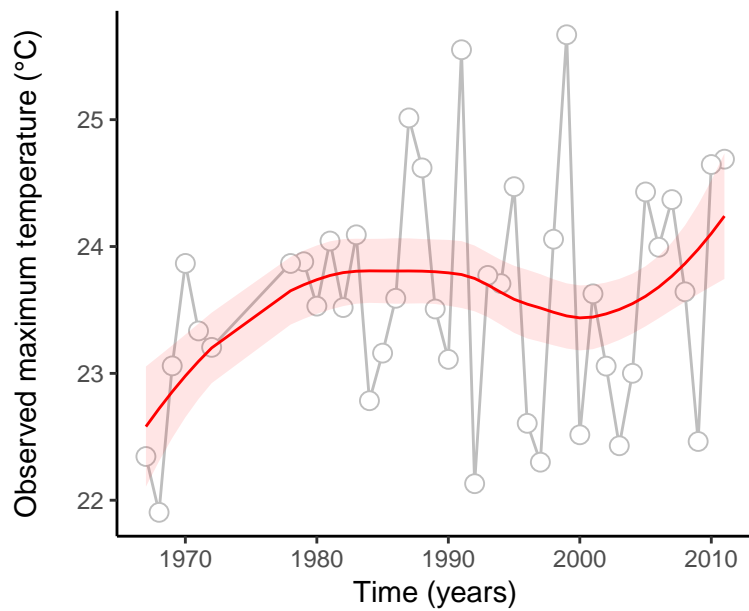
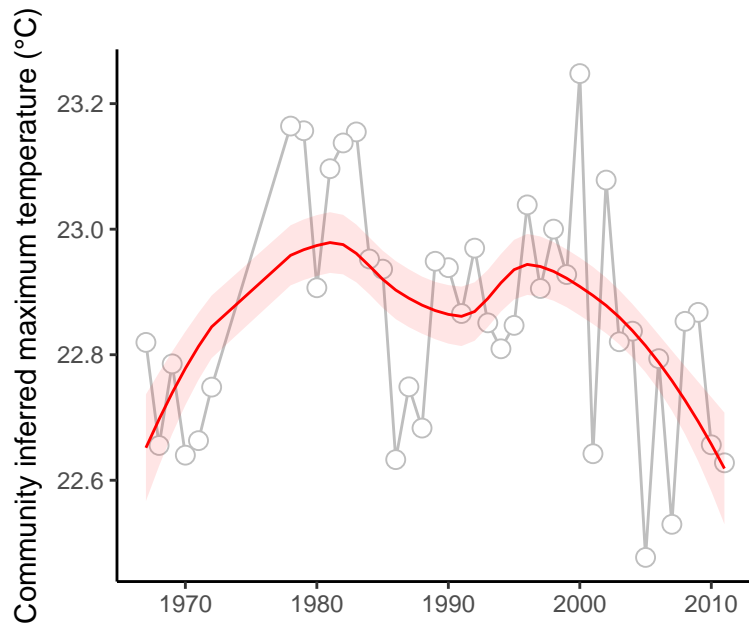

site : 840_14_83

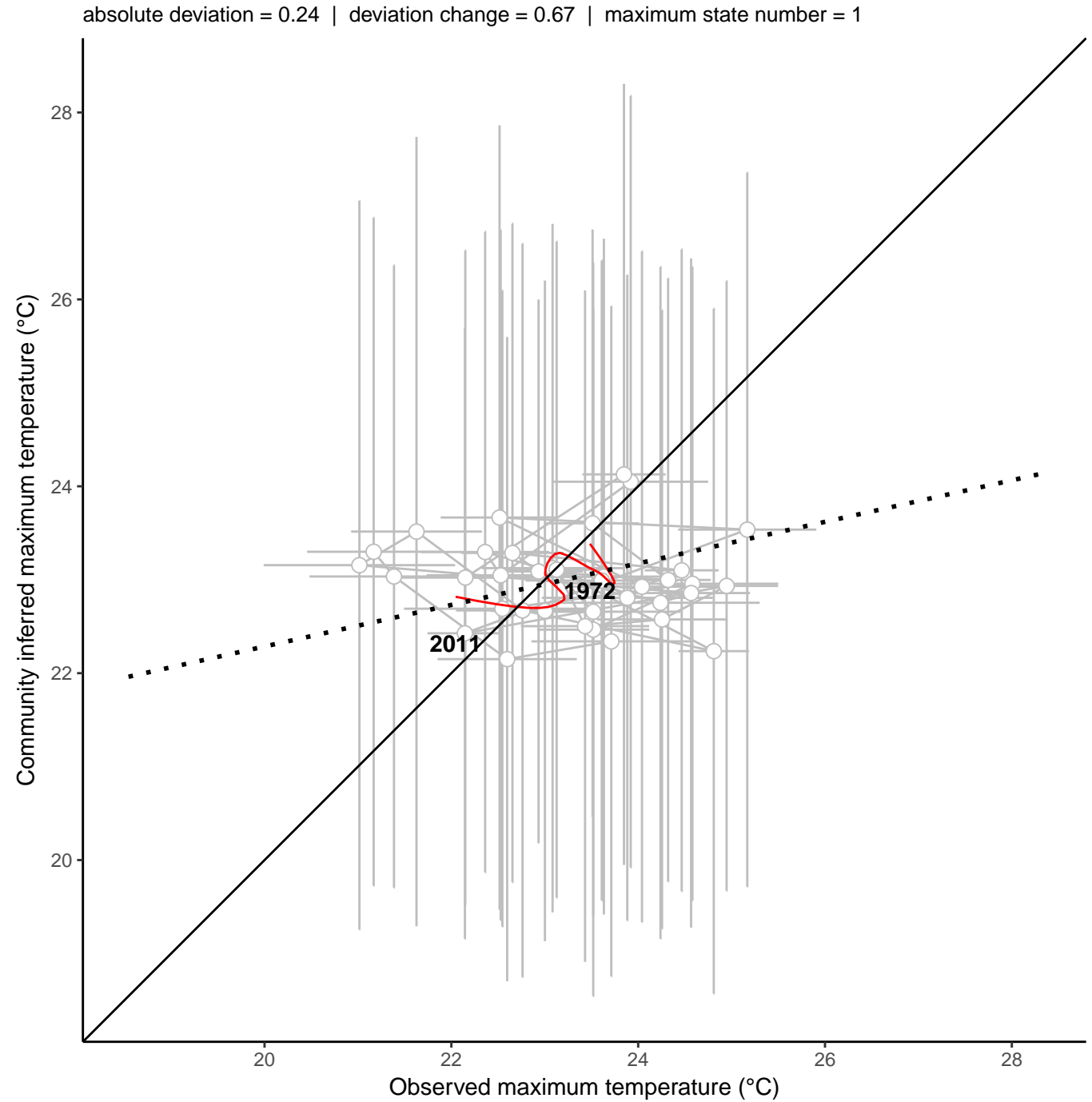
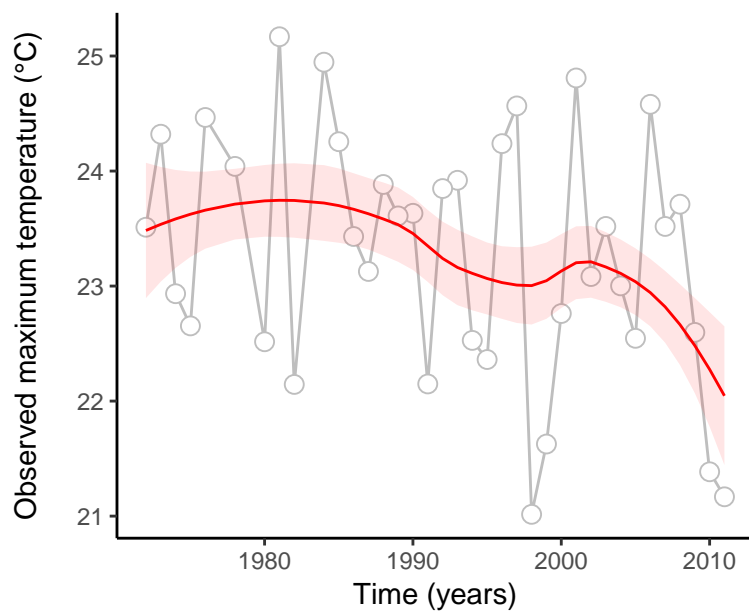
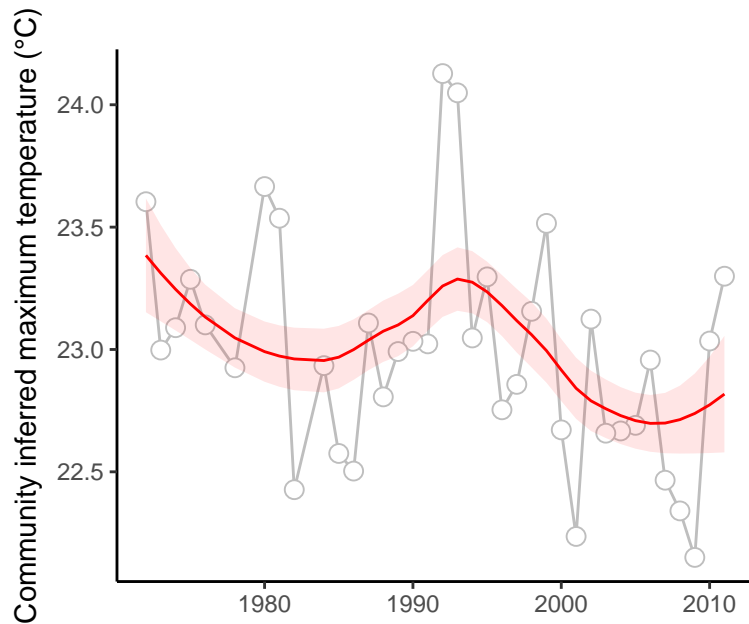

site : 840_88_19

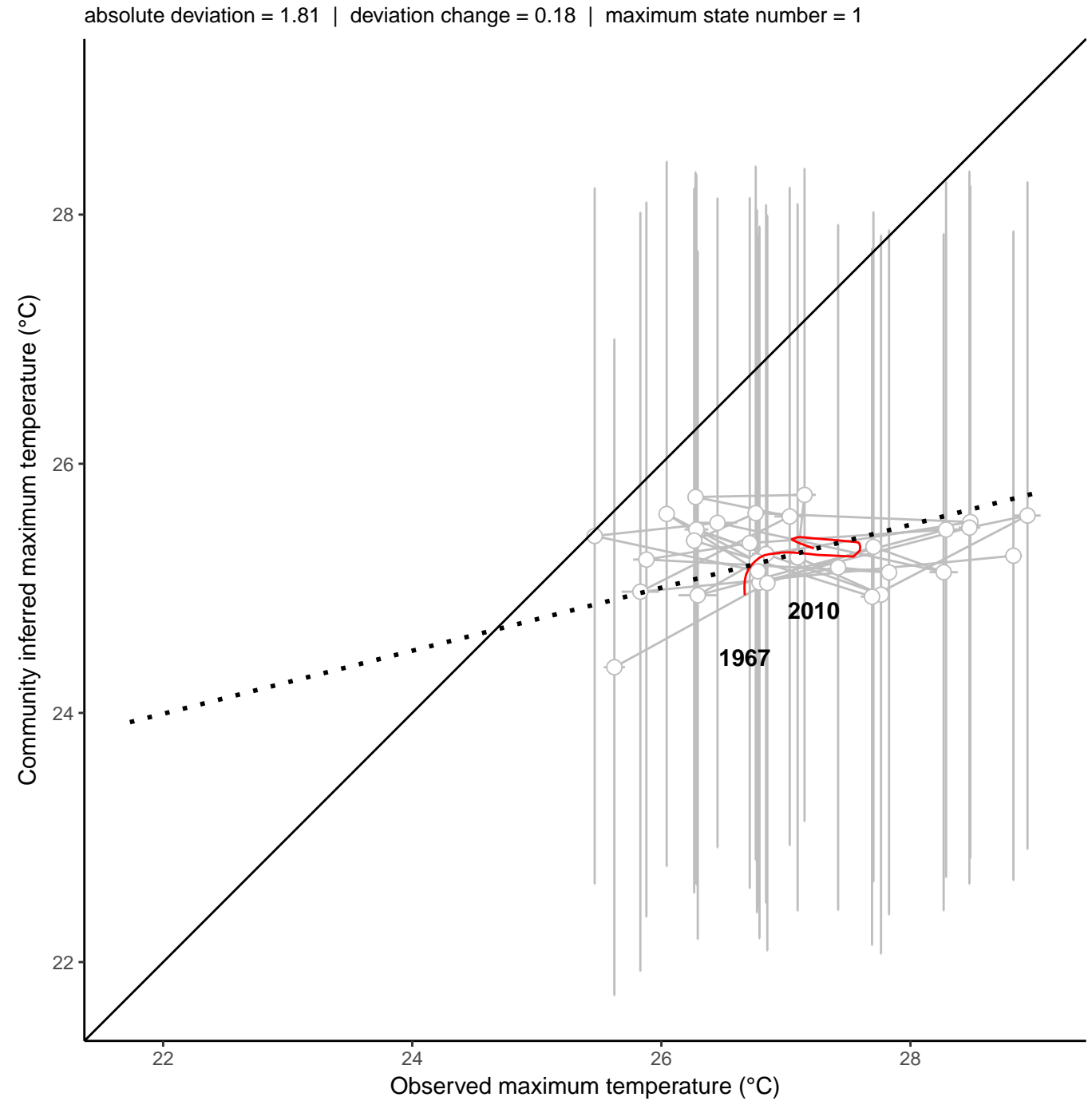
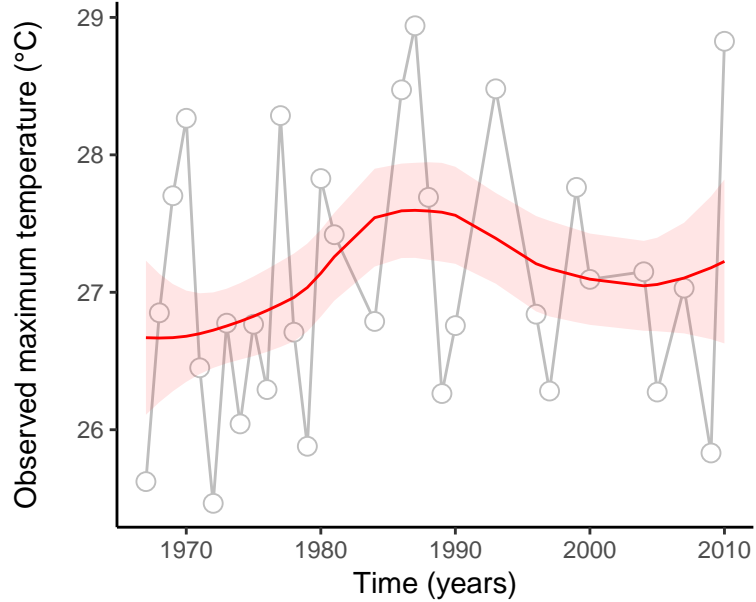
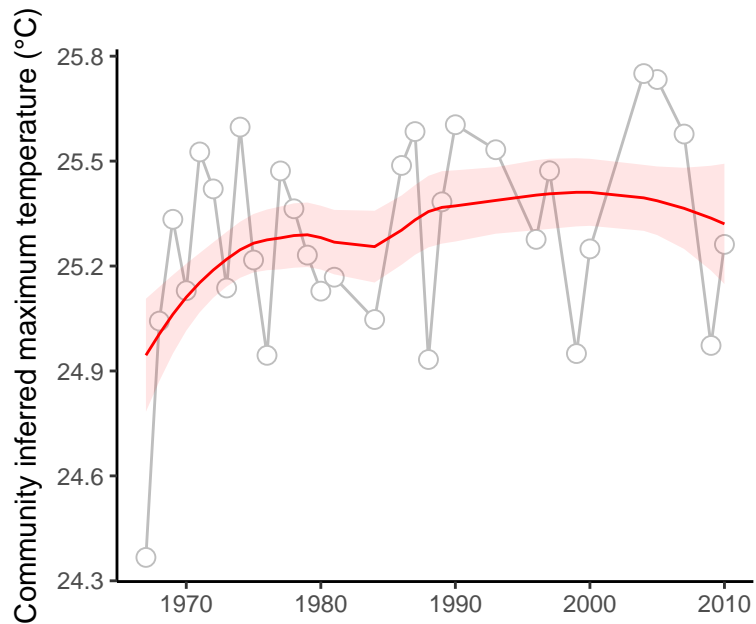

site : 840_58_14

absolute deviation = 0.64 | deviation change = -0.15 | maximum state number = 1

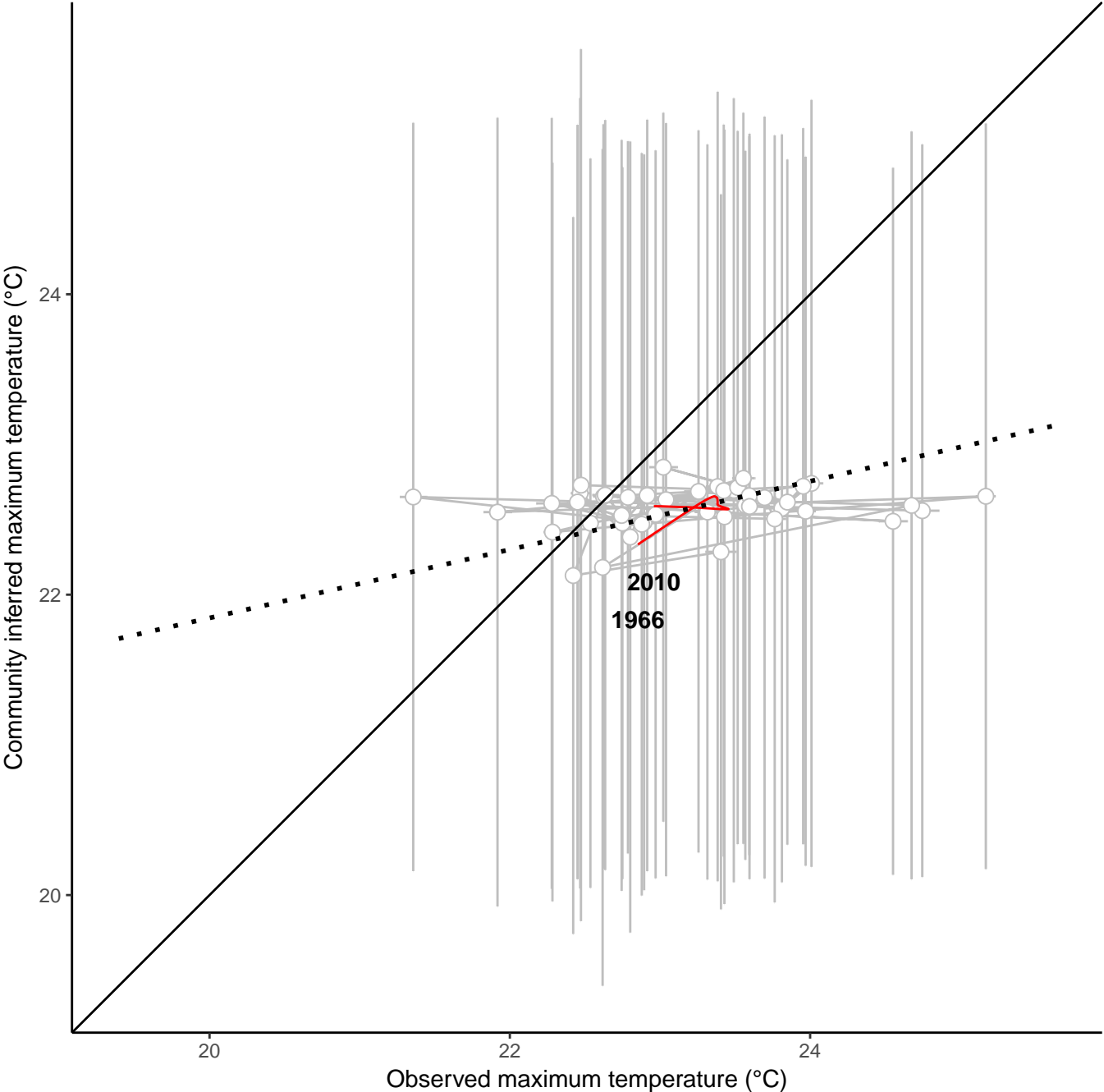
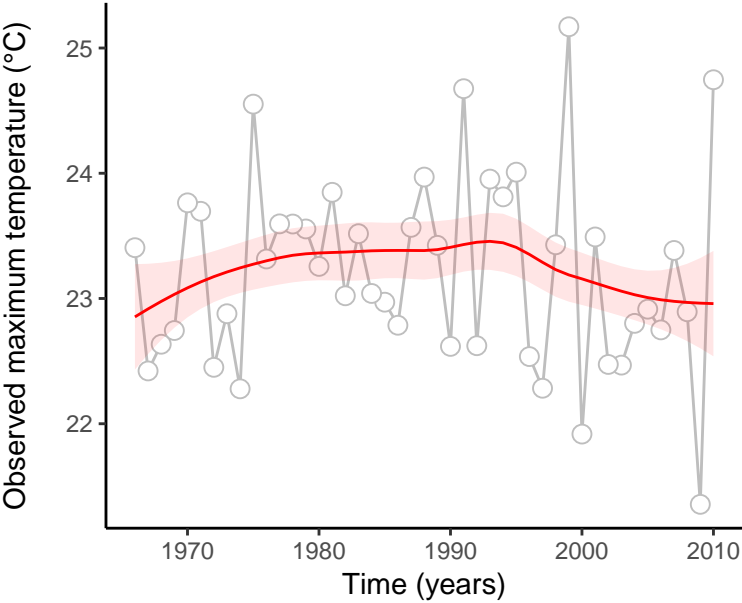
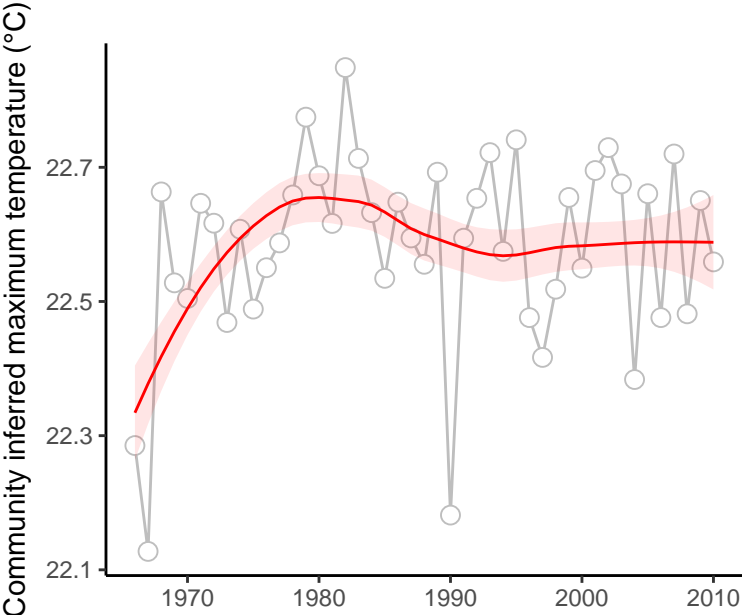

site : 840_88_24

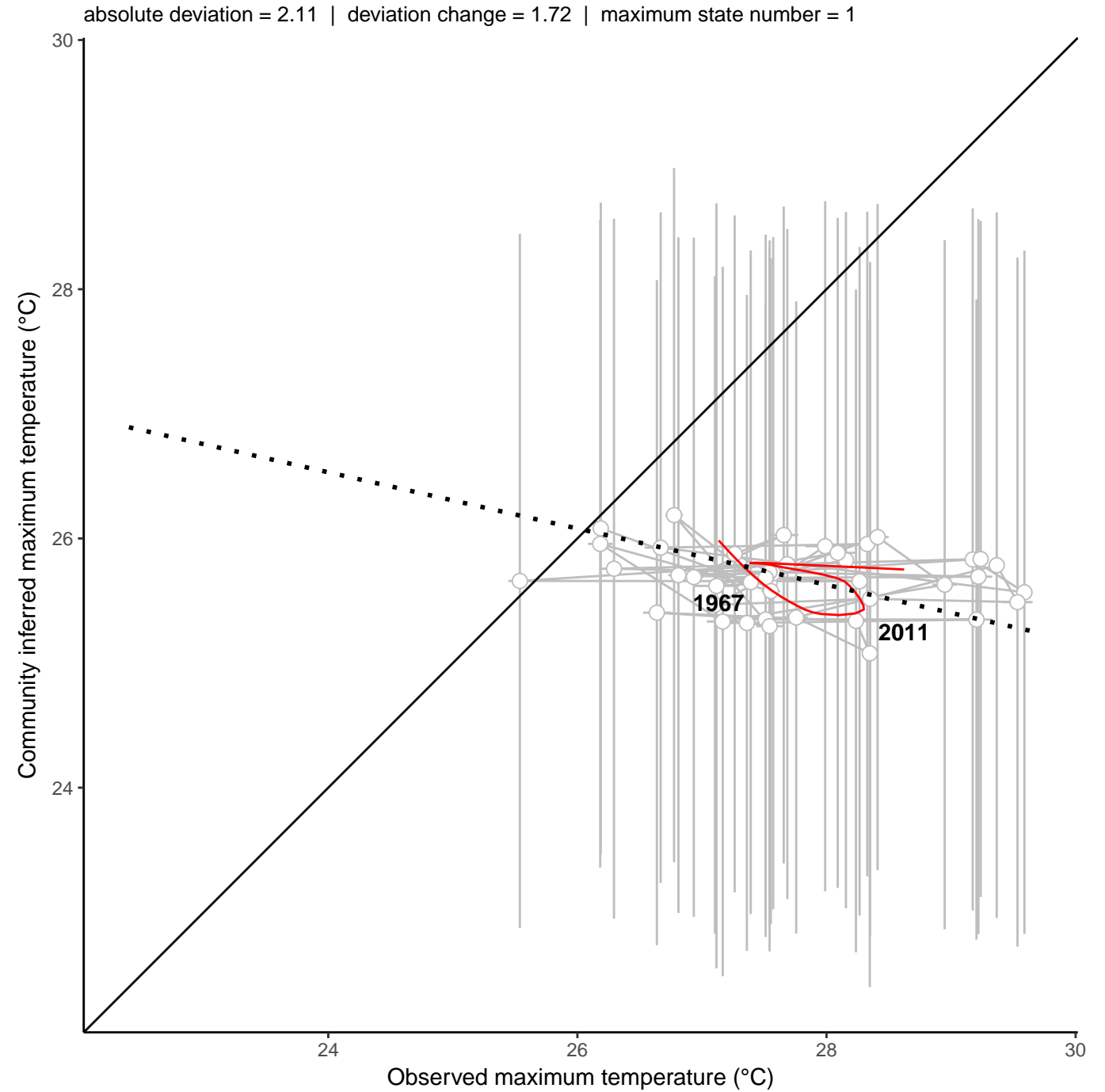
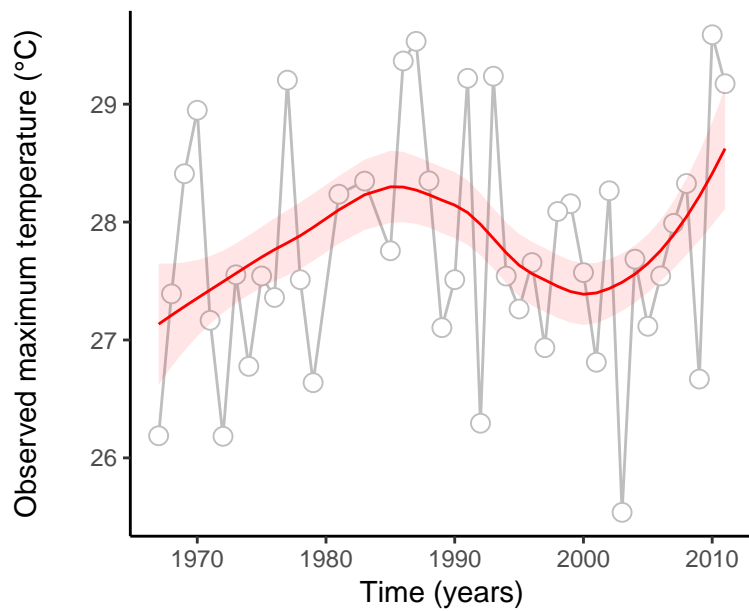
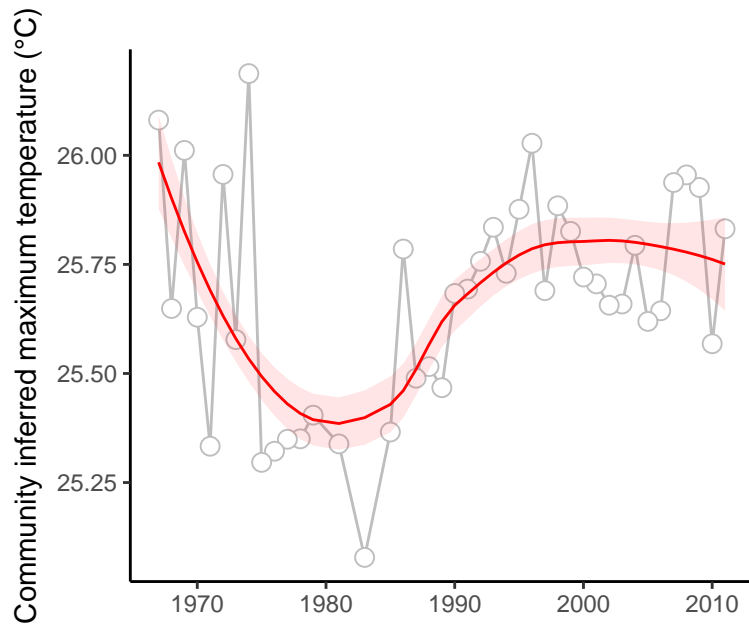

site : 840_47_3

absolute deviation = 0.43 | deviation change = -0.05 | maximum state number = 1

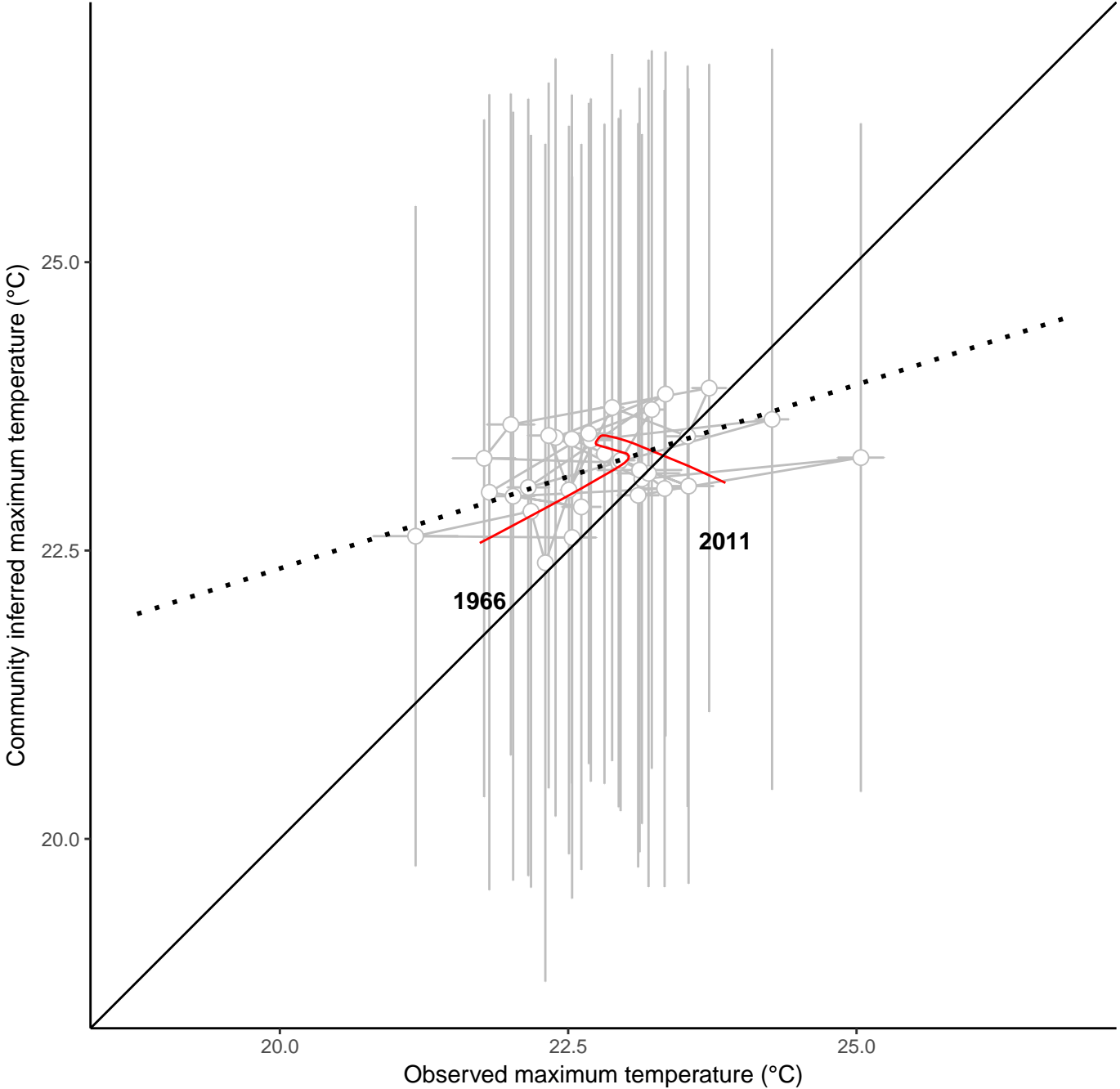
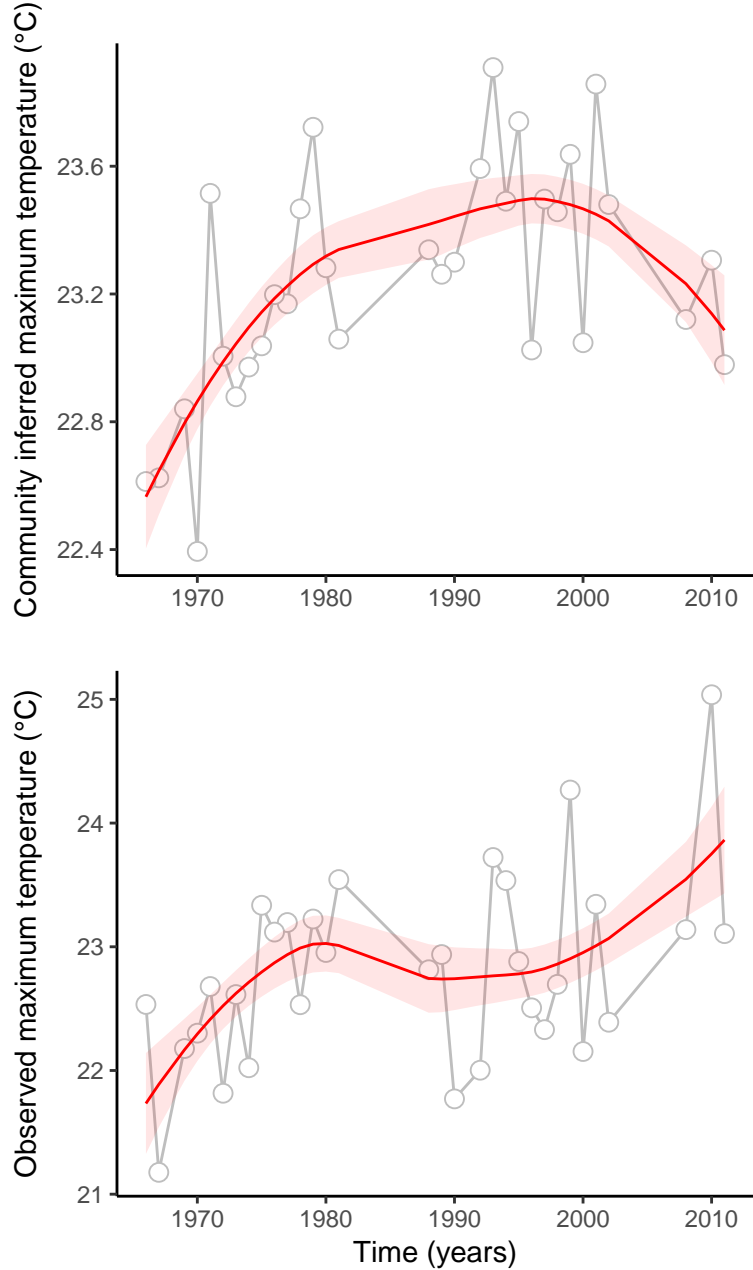

site : 840_90_51

absolute deviation = 2.59 | deviation change = -0.25 | maximum state number = 1

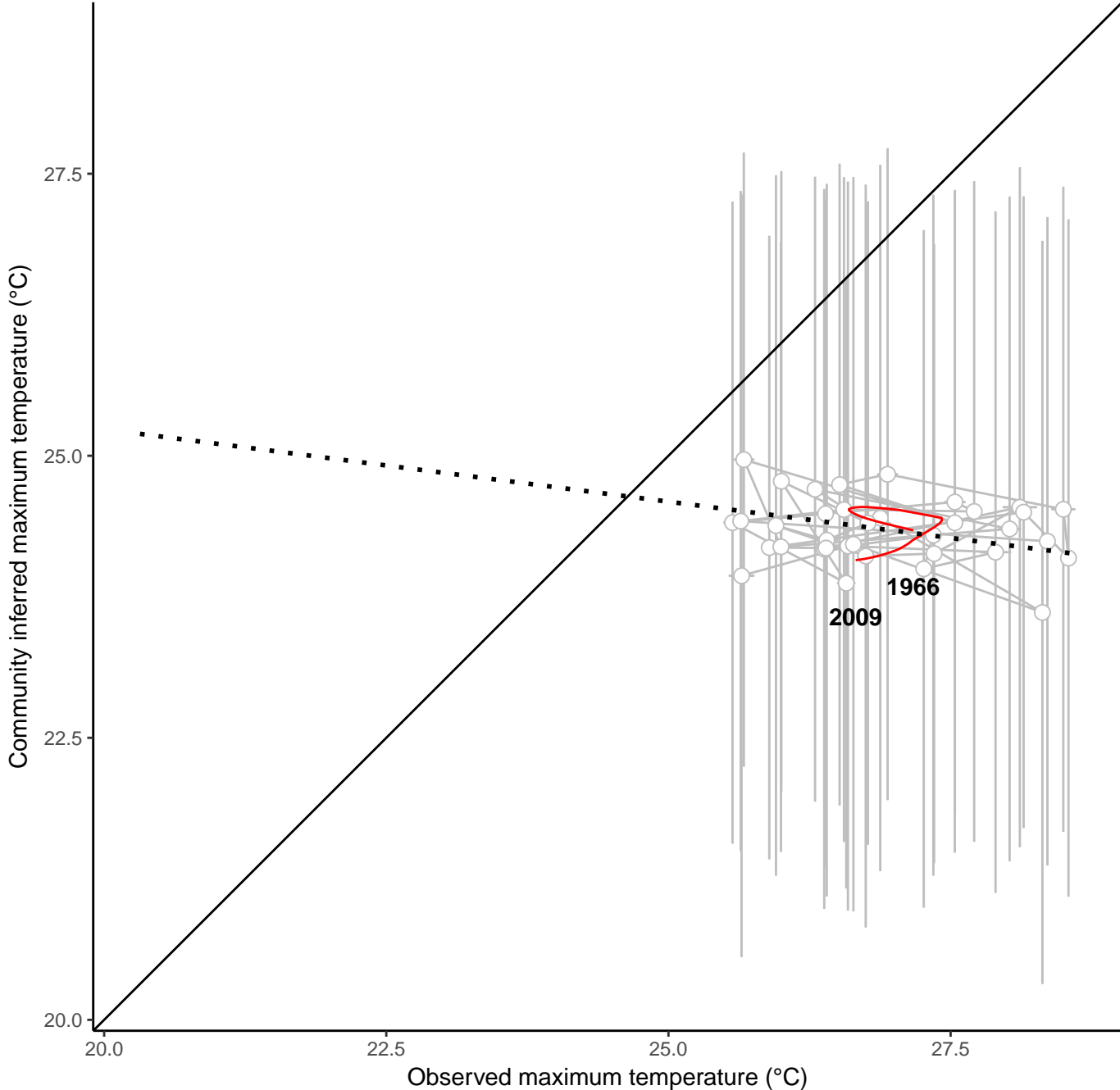
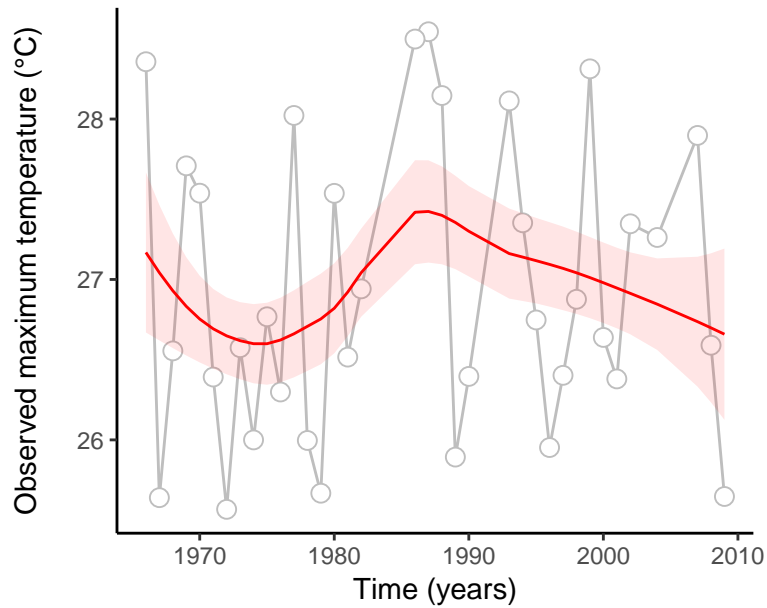
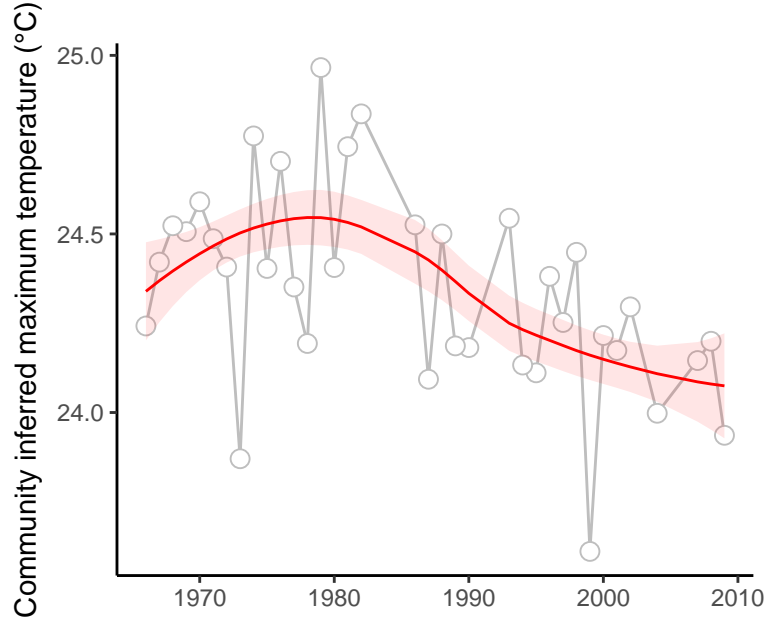

site : 840_38_9

absolute deviation = 5.3 | deviation change = -0.41 | maximum state number = 1

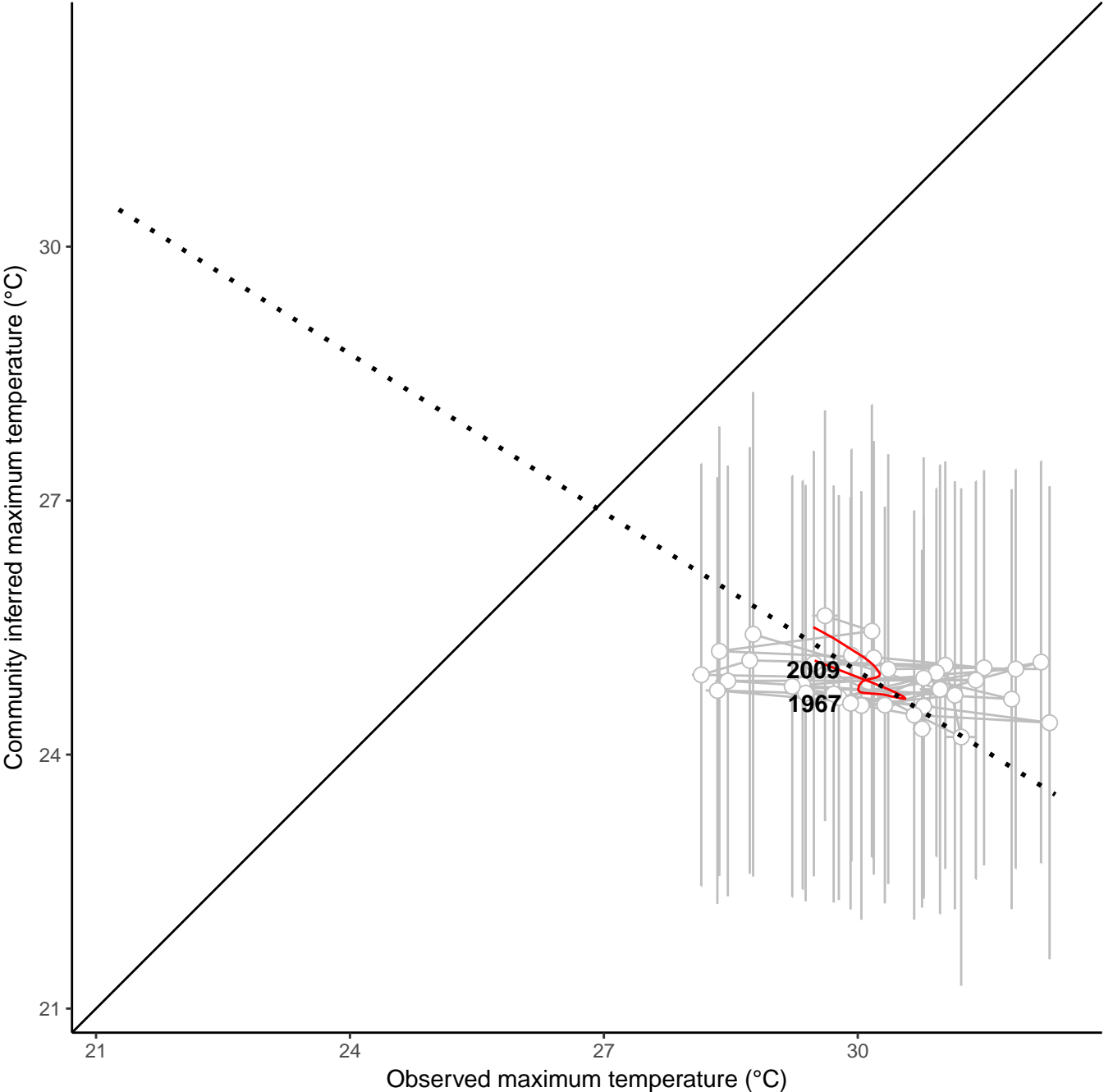
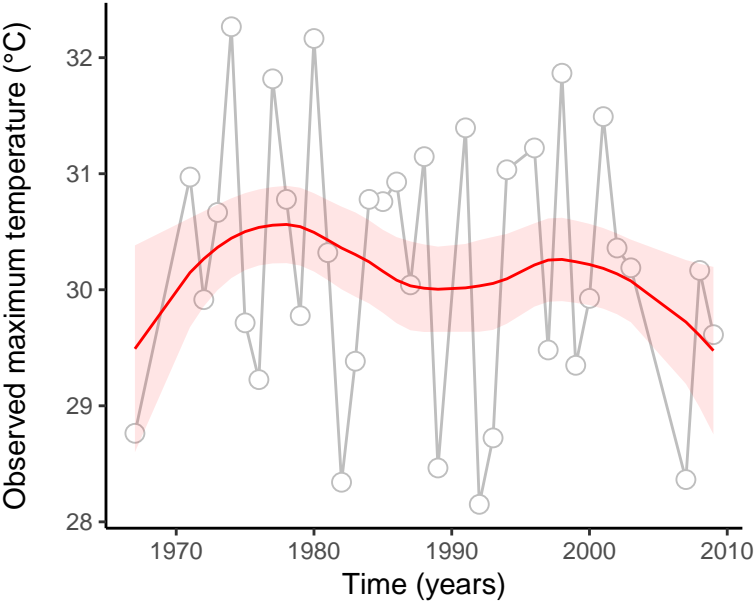
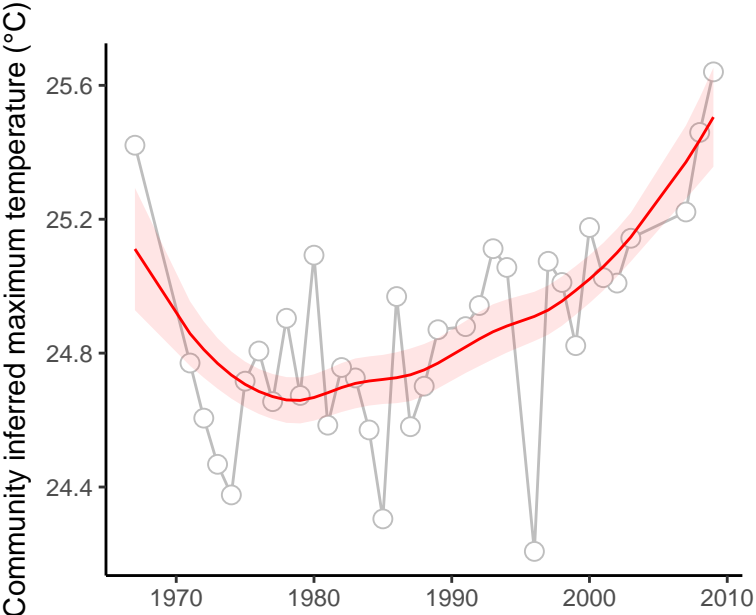

site : 840_91_4

absolute deviation = 0.33 | deviation change = -0.06 | maximum state number = 1

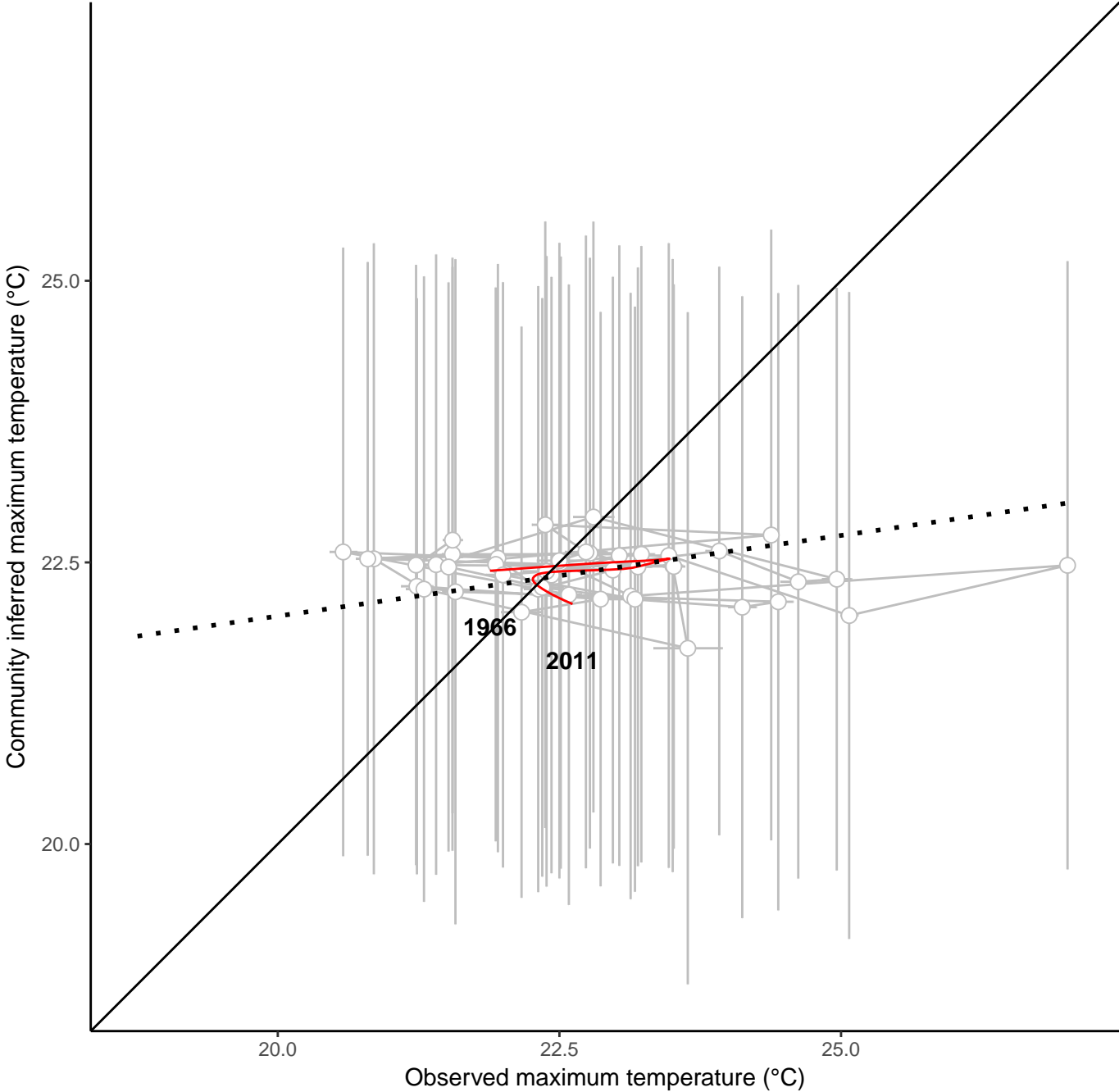
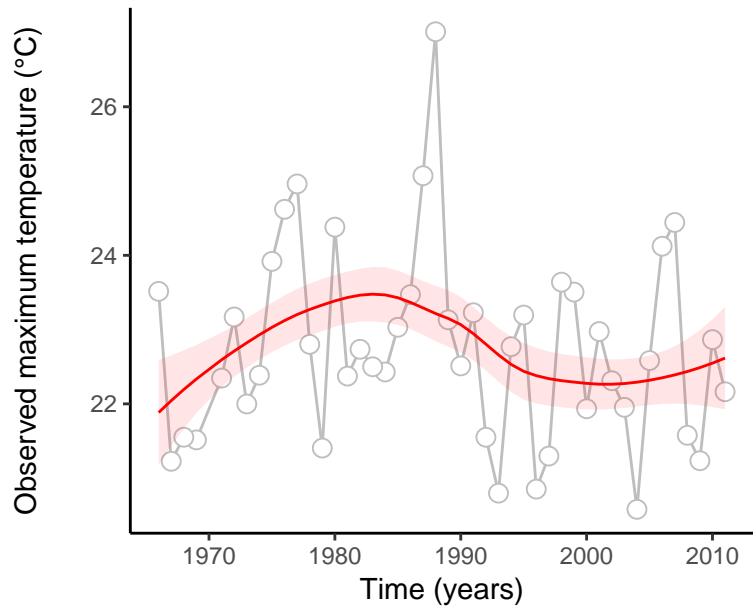
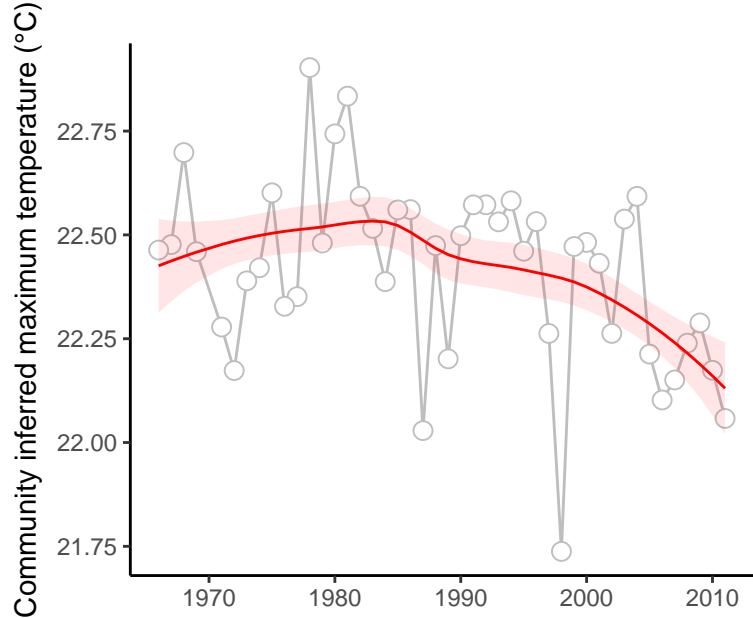

site : 840_34_61

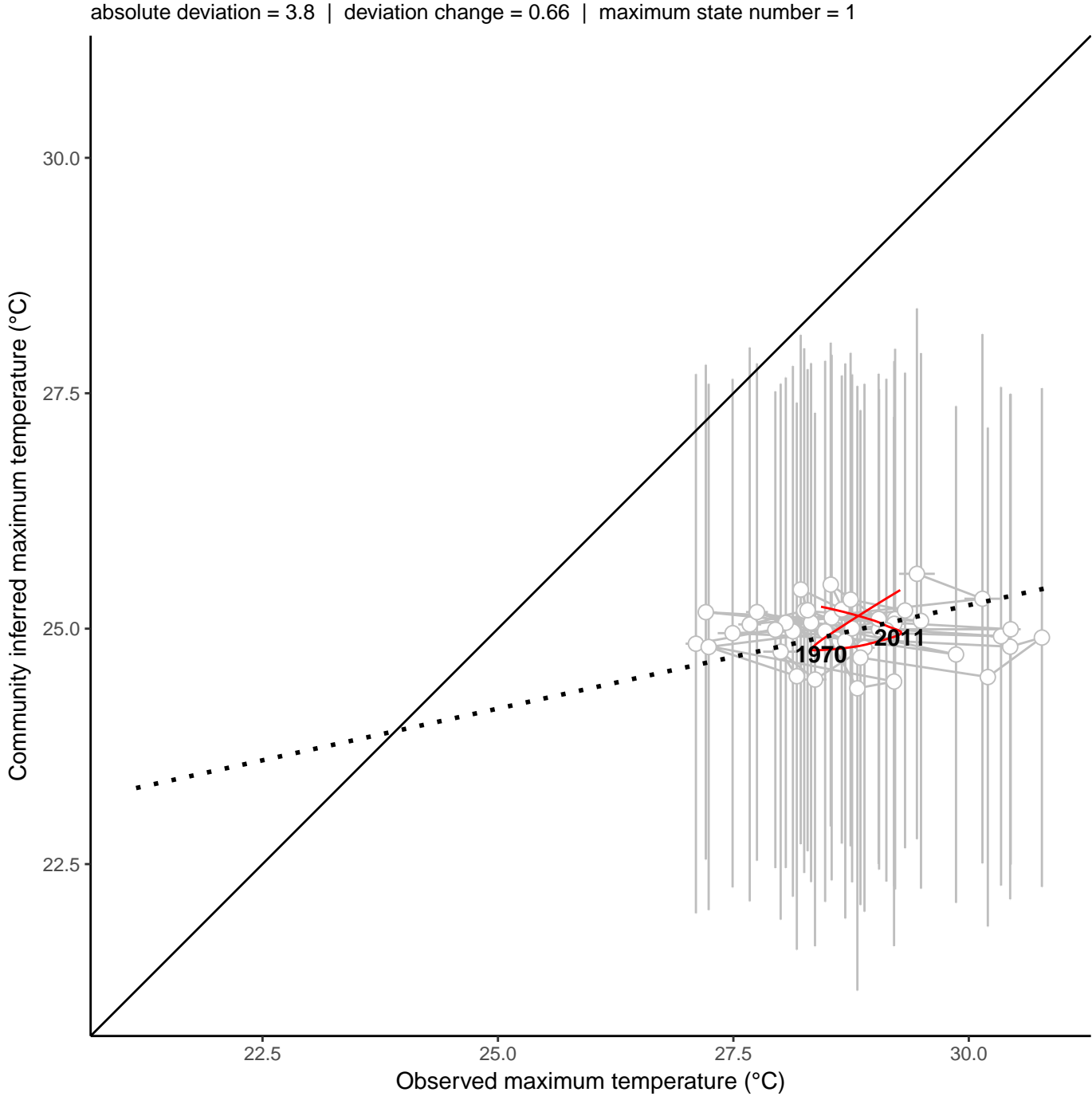
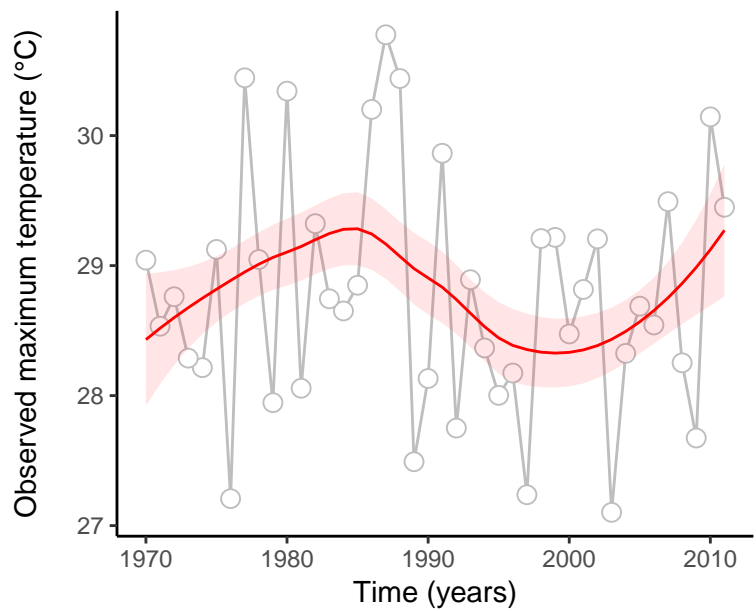
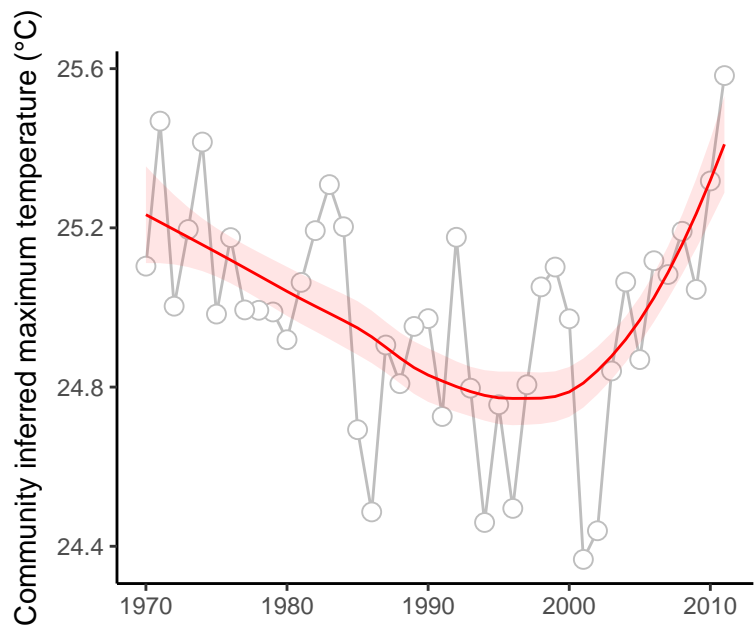

site : 840_58_11

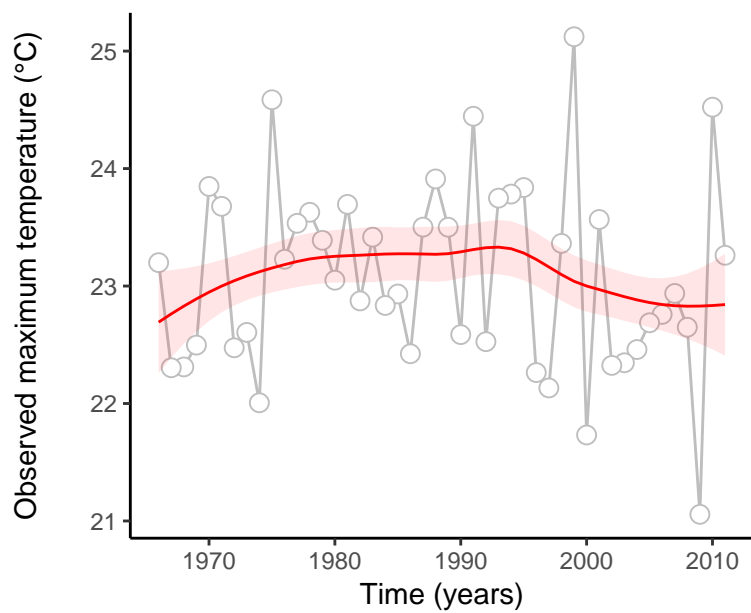
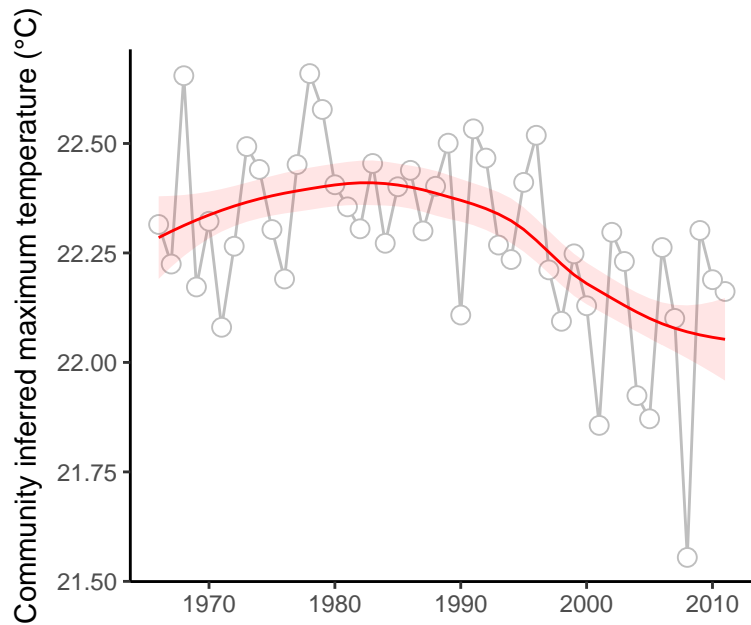

absolute deviation = 0.8 | deviation change = 0.38 | maximum state number = 1

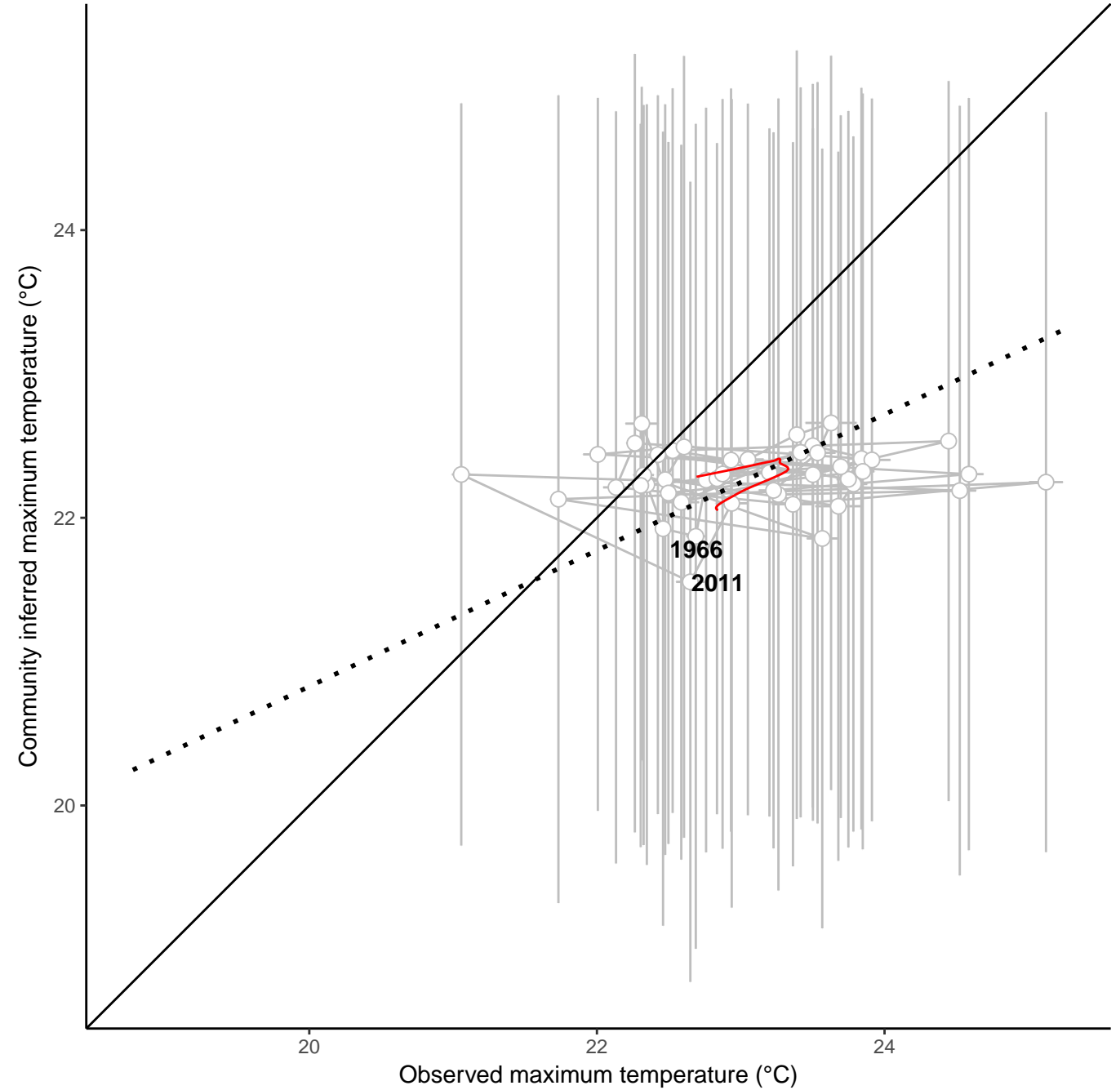

site : 840_38_29

absolute deviation = 3.21 | deviation change = -0.12 | maximum state number = 1

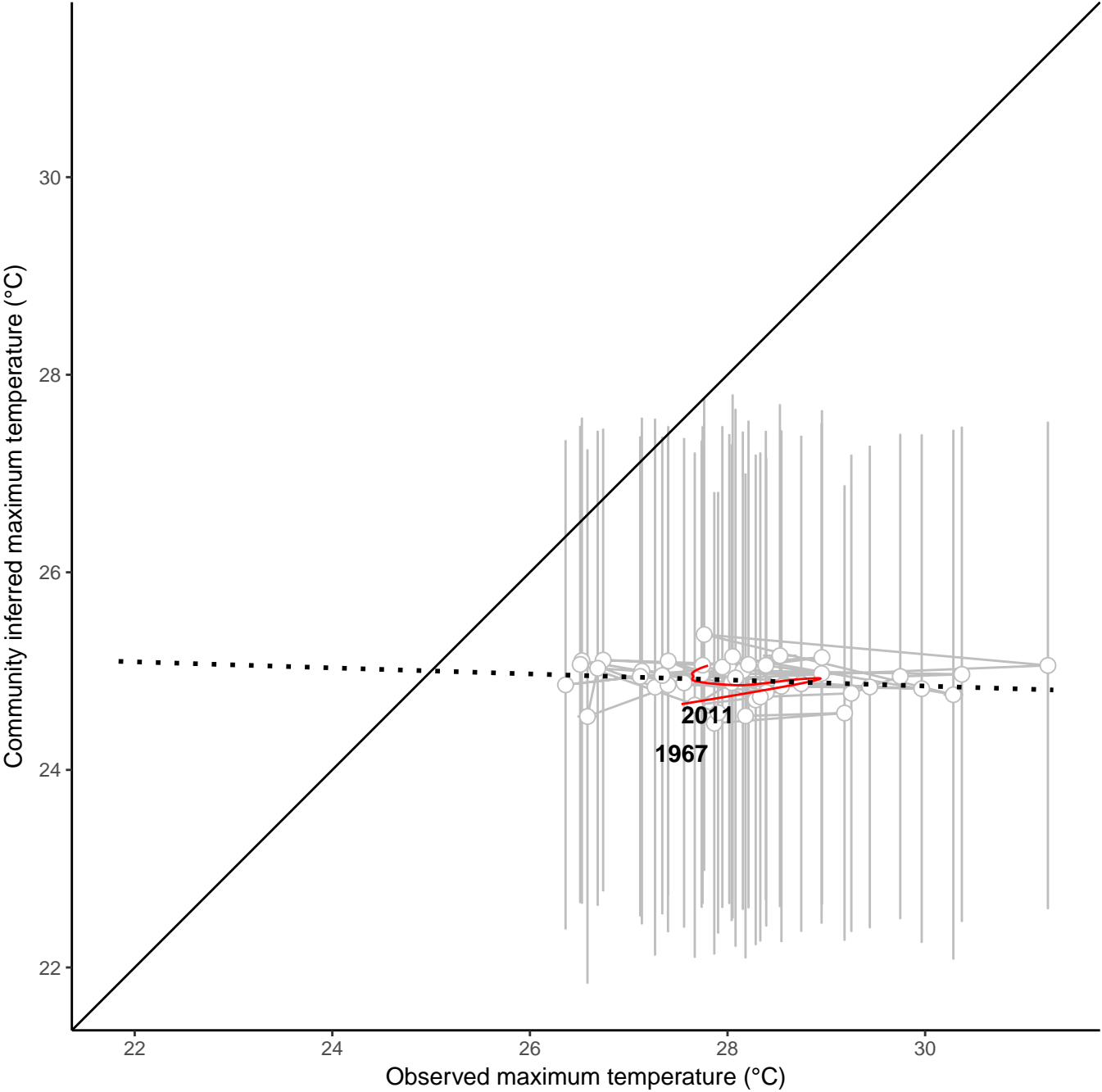
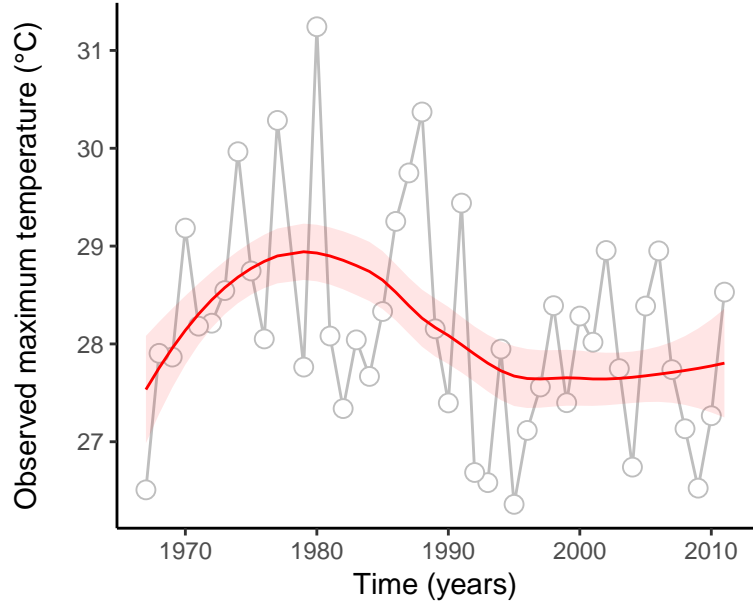
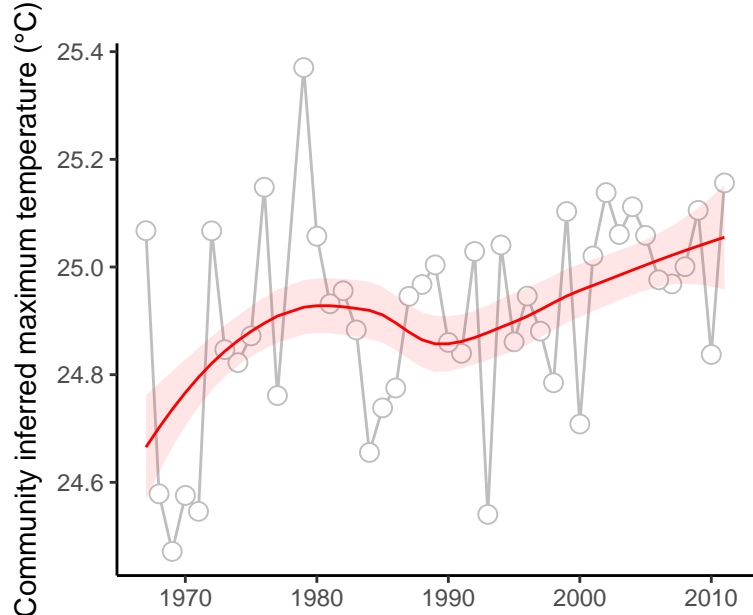

site : 840_38_11

absolute deviation = 5.81 | deviation change = -0.11 | maximum state number = 1

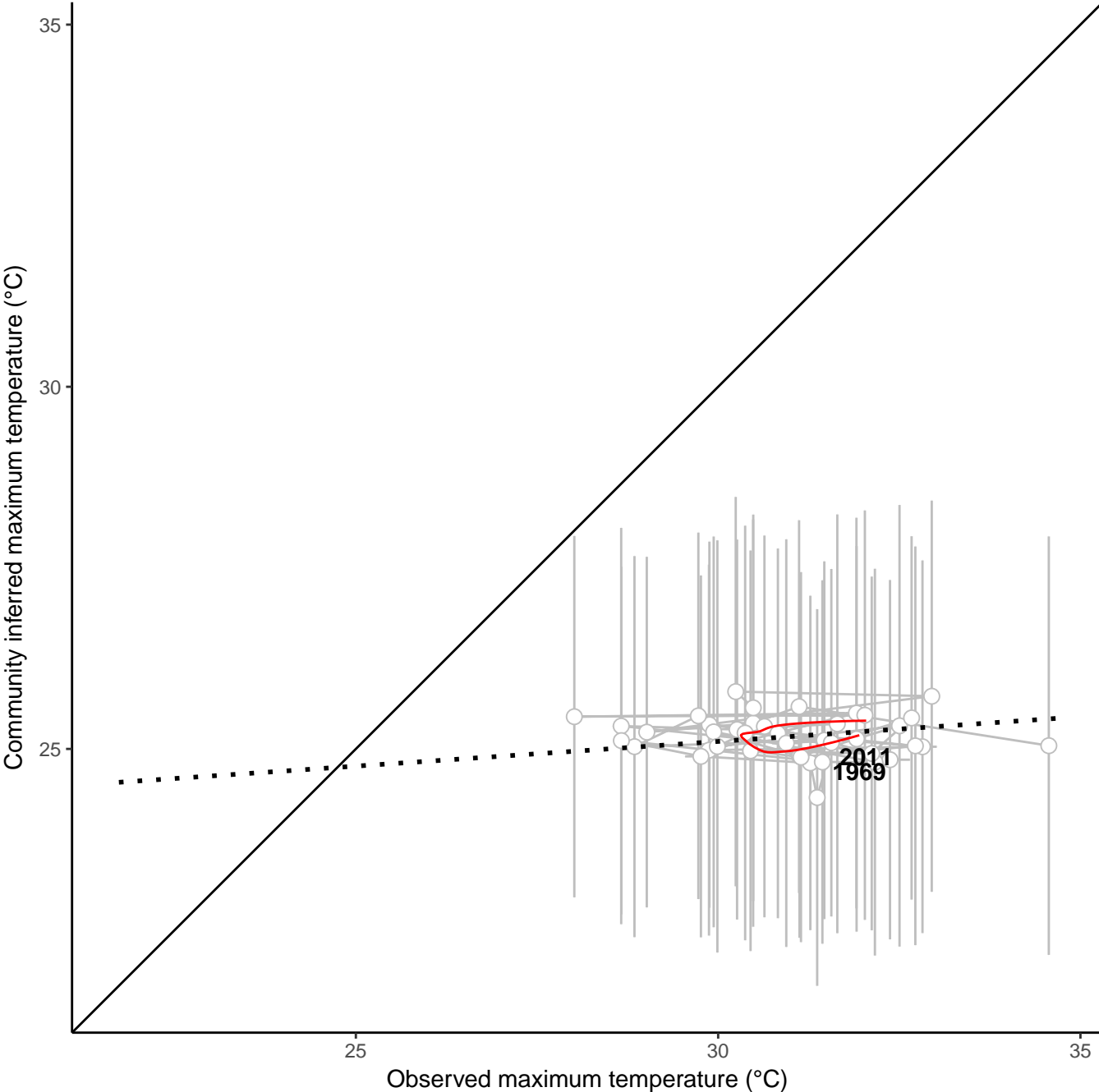
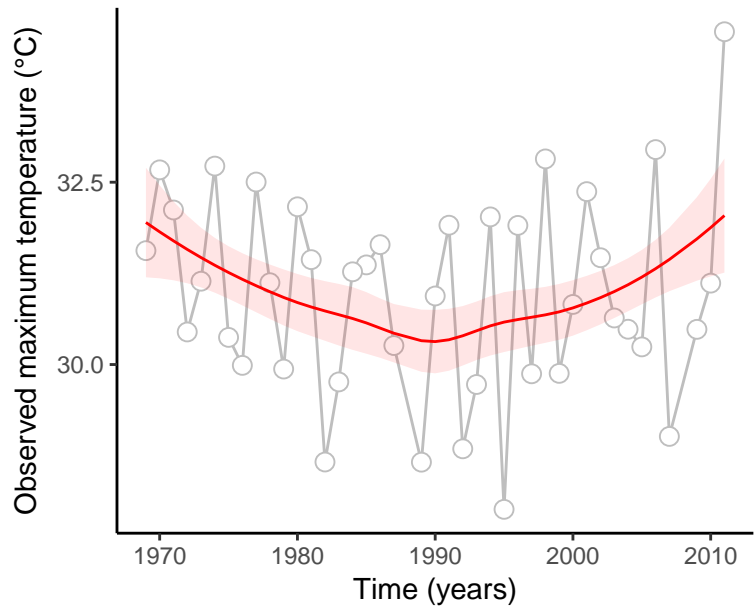
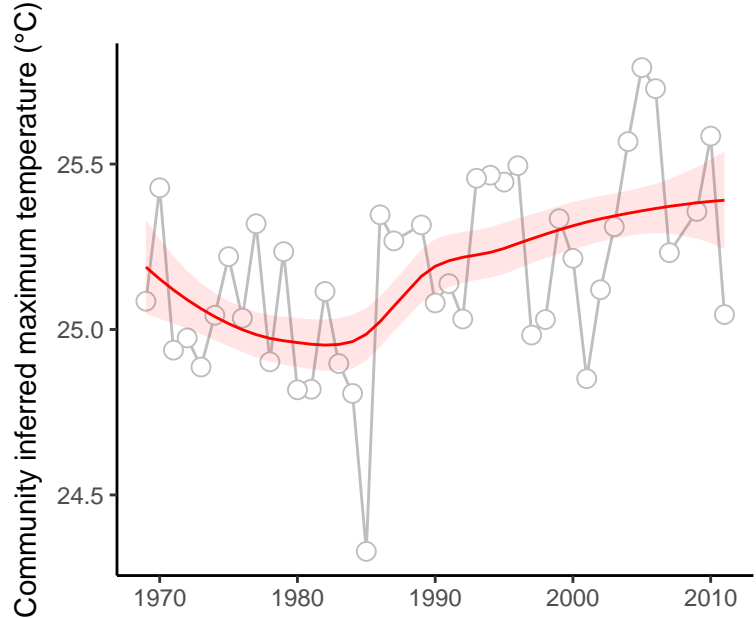

site : 840_67_23

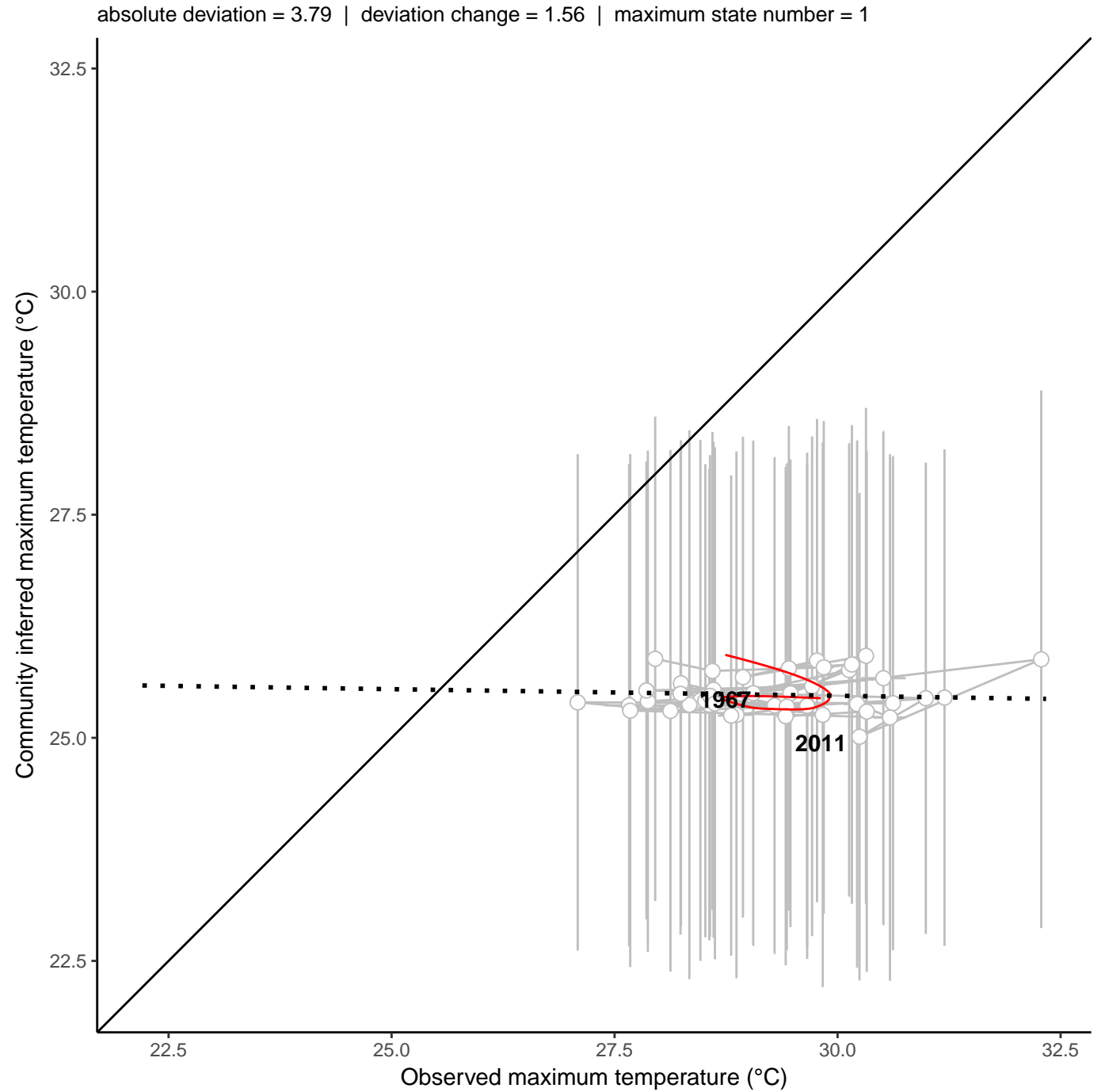
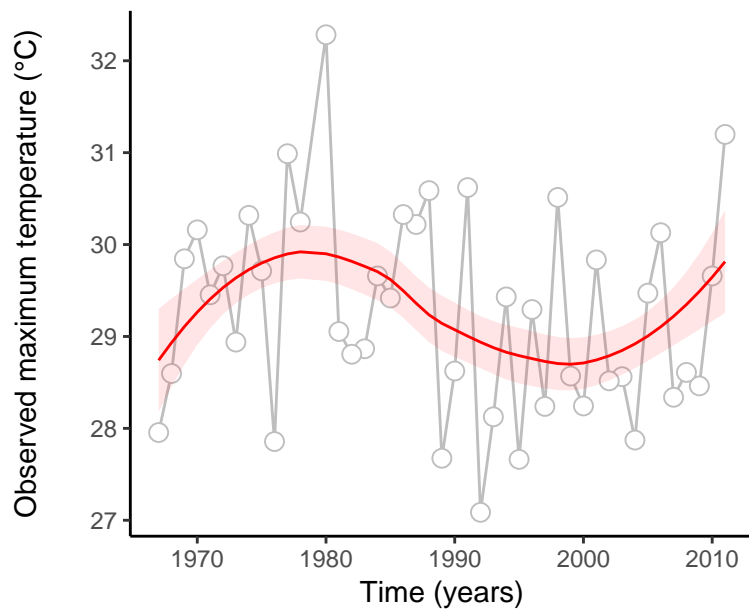
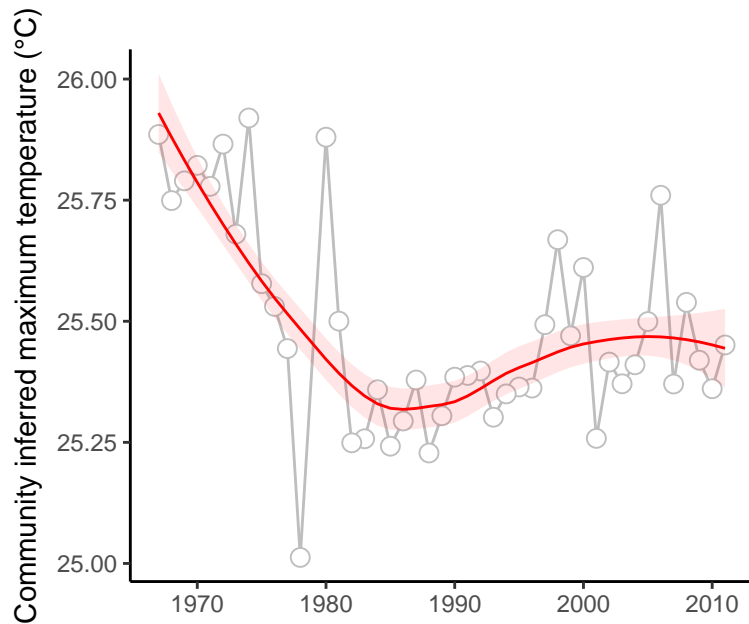

site : 840_38_26

absolute deviation = 3.02 | deviation change = 1.02 | maximum state number = 1

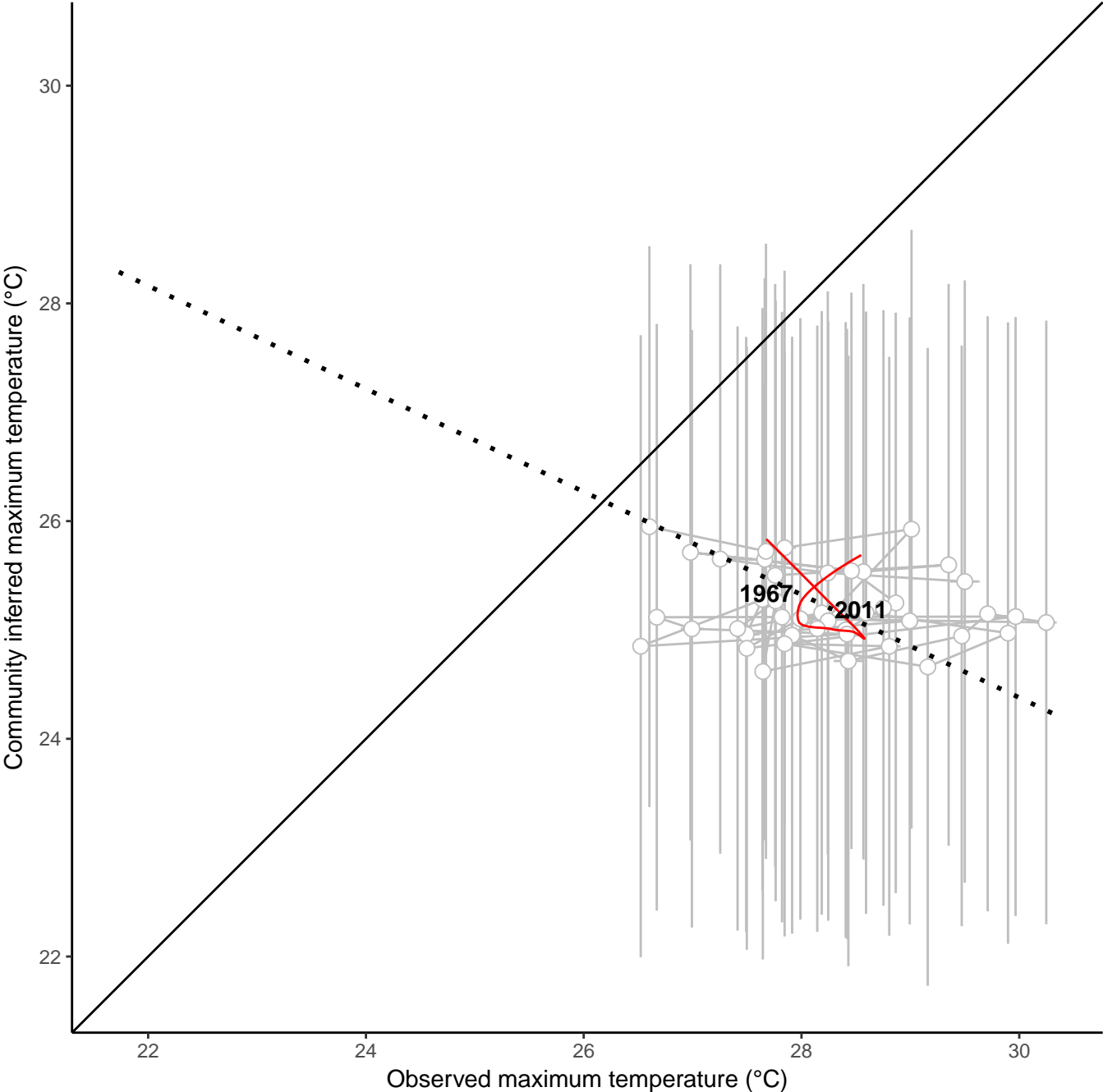
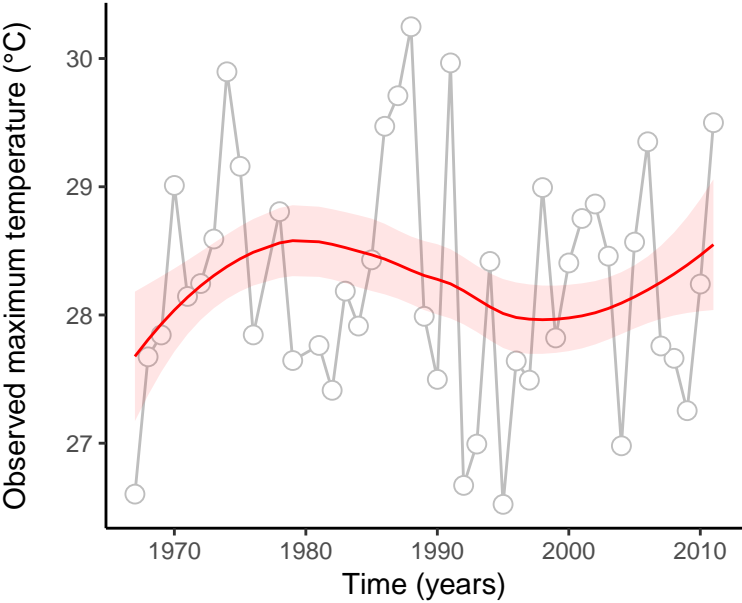
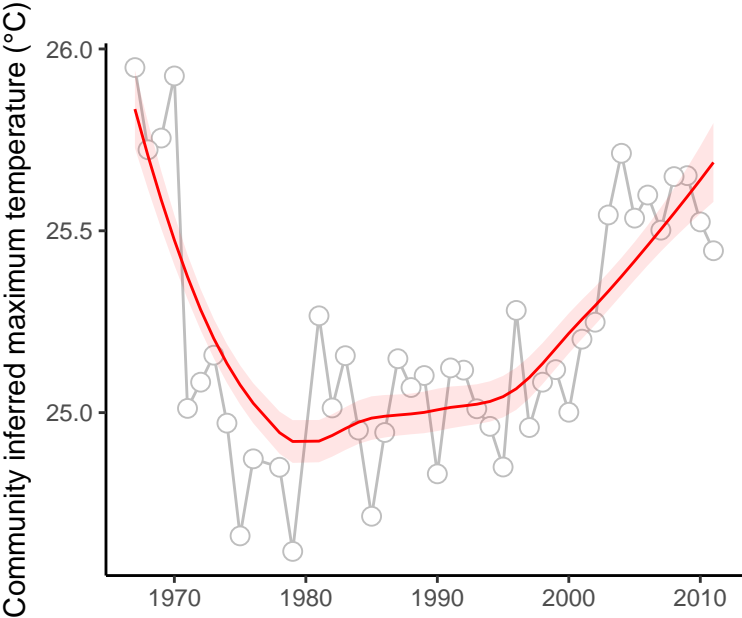

site : 840_58_5

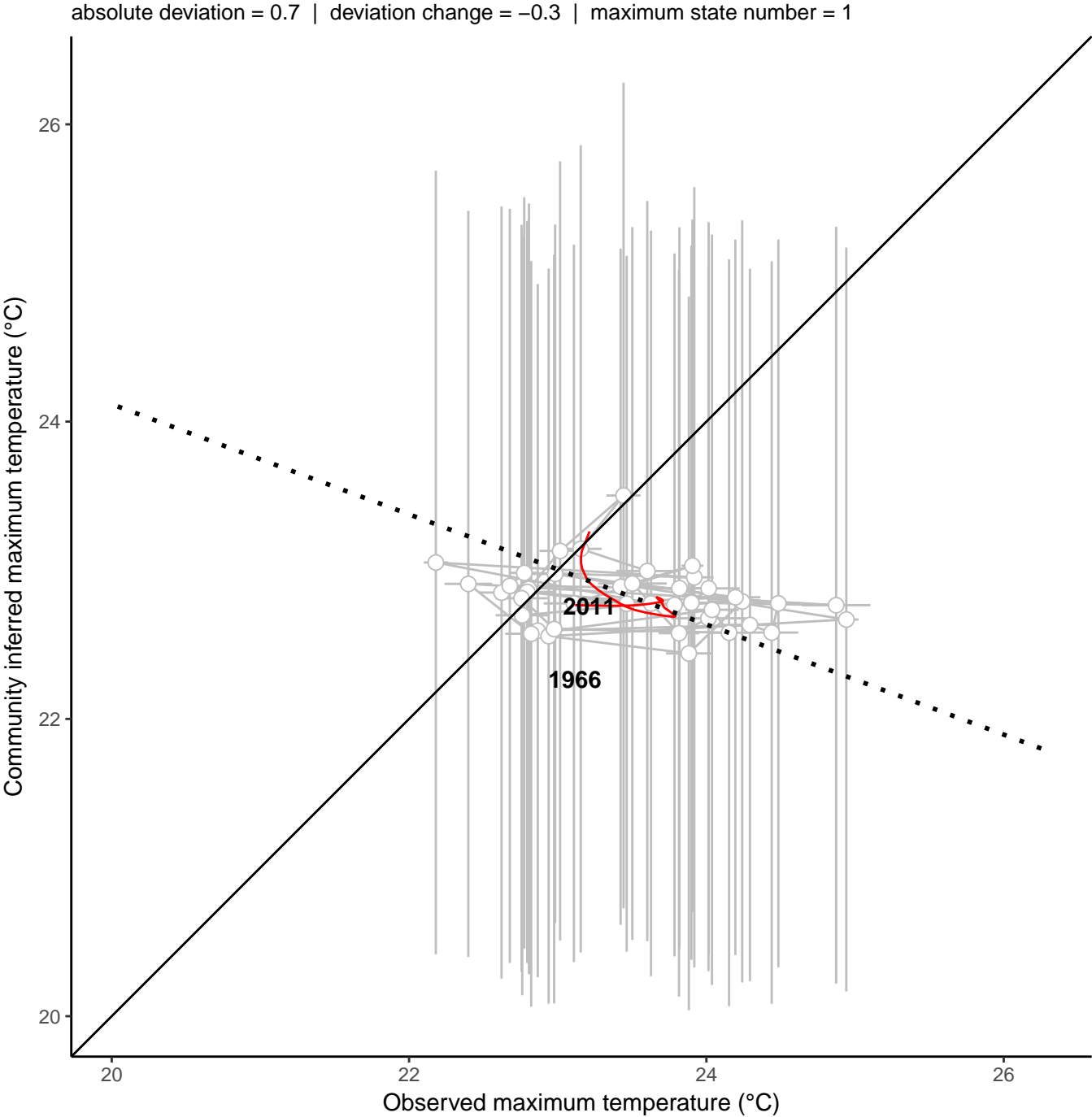
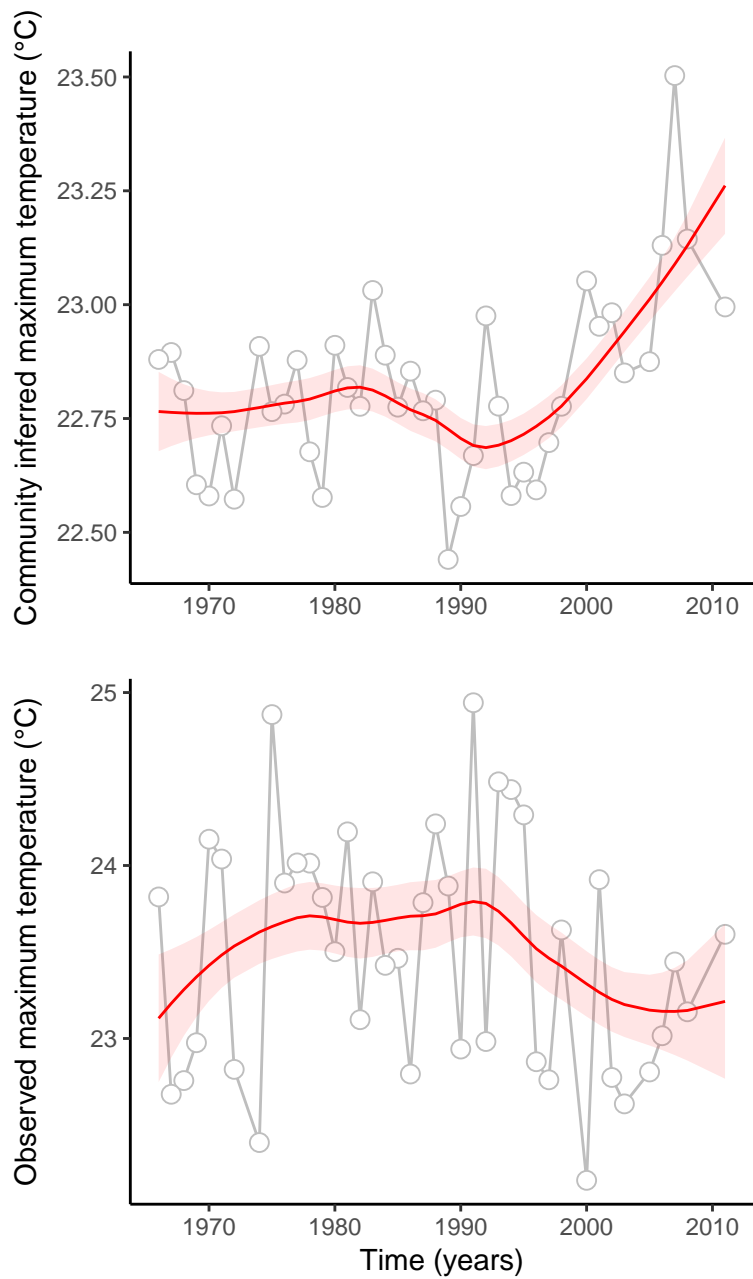

site : 840_53_32

absolute deviation = 2.76 | deviation change = 1.15 | maximum state number = 1

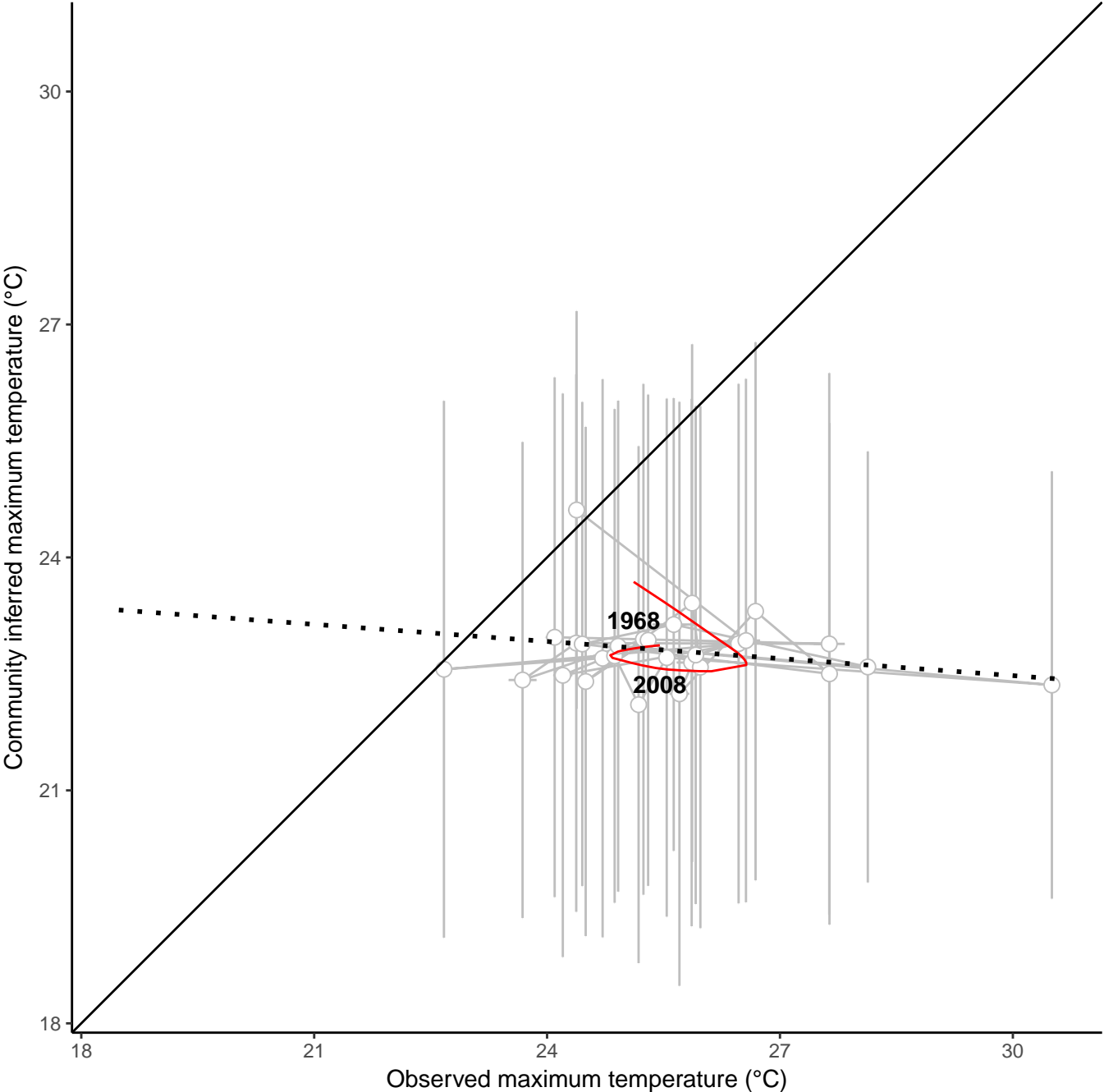
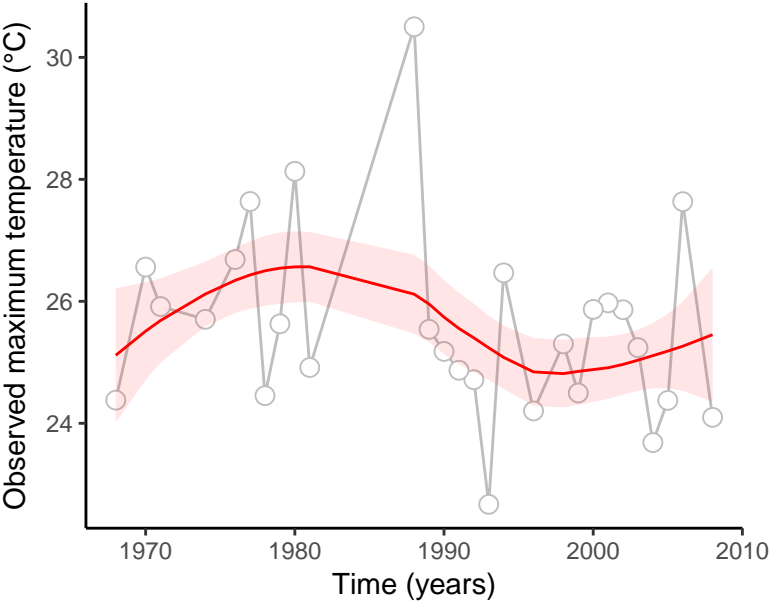
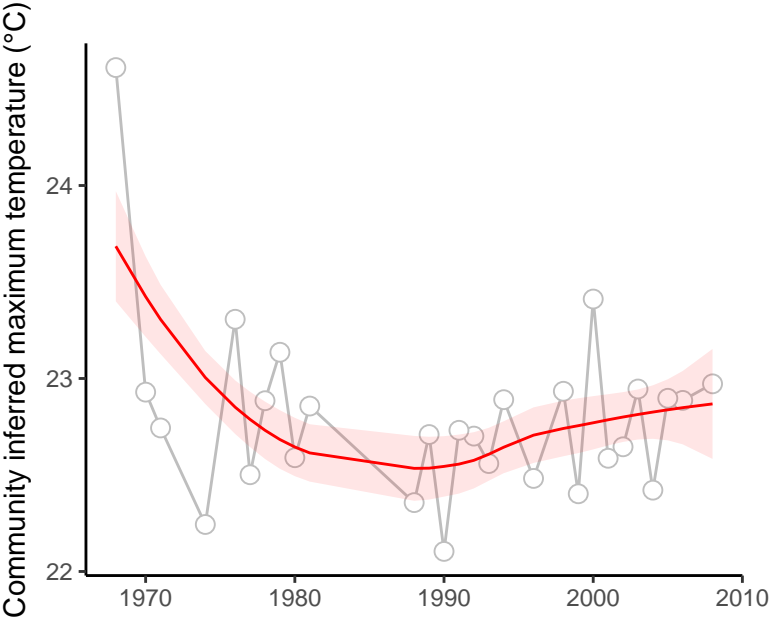

site : 840_72_22

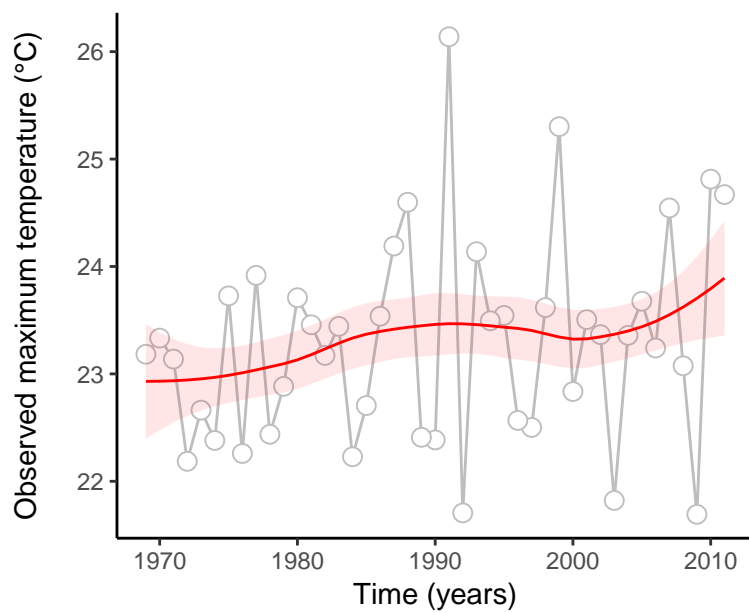
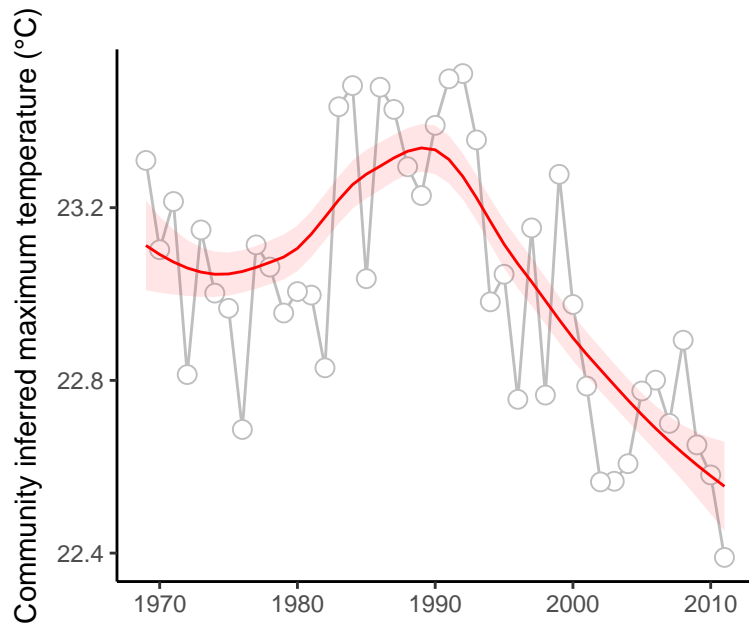

absolute deviation = 0.29 | deviation change = 1.16 | maximum state number = 1

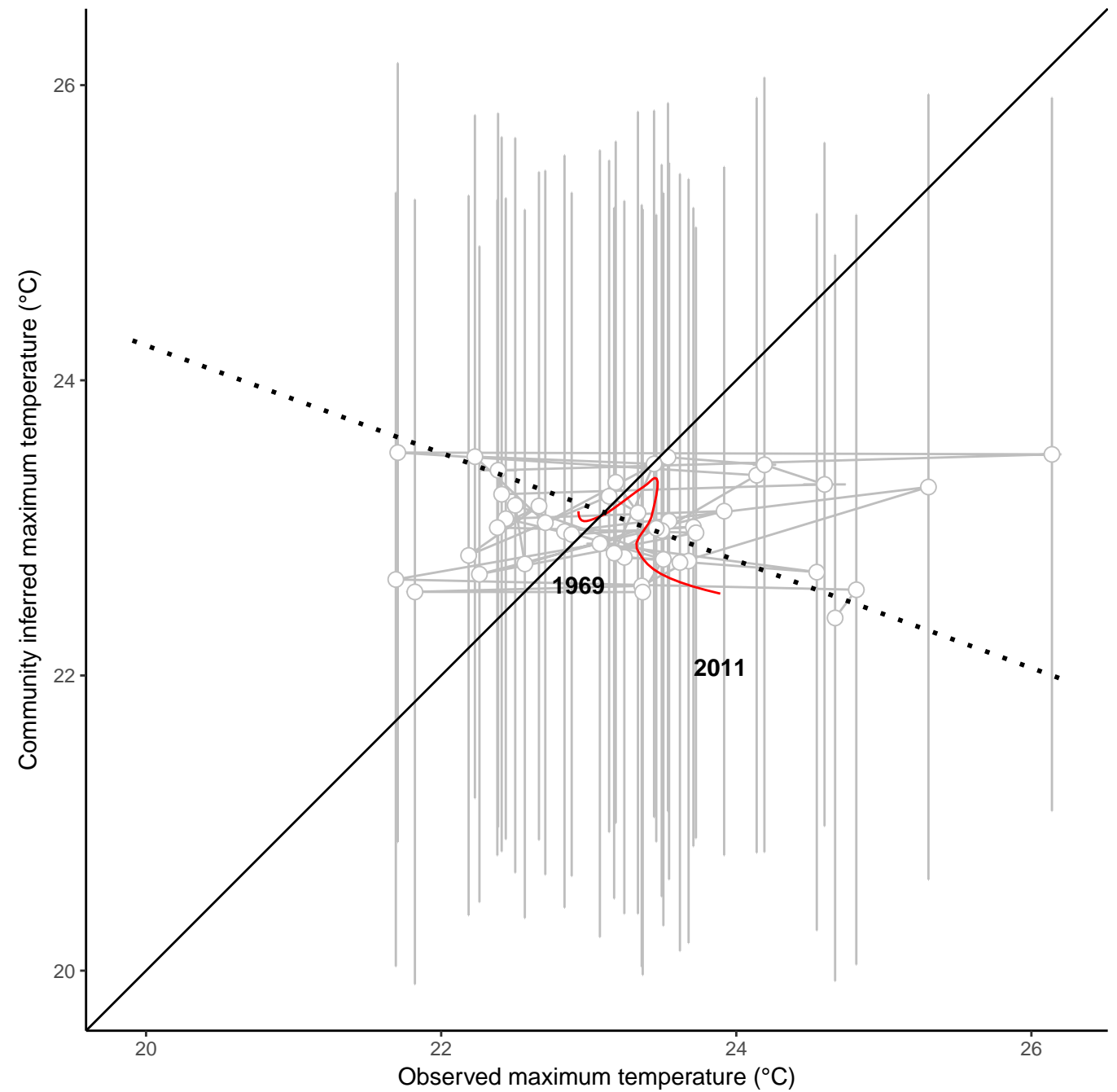

site : 840_83_70

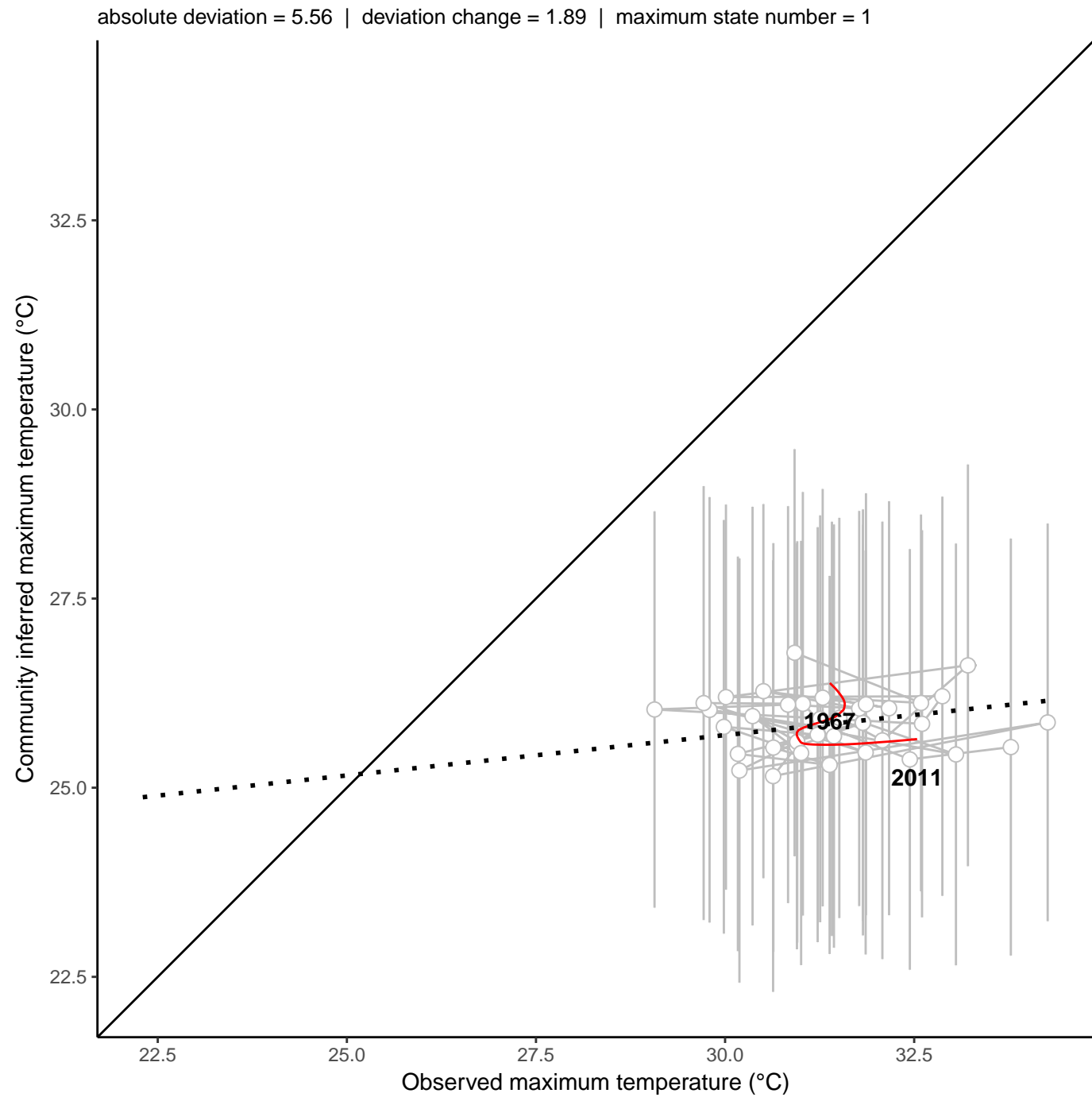
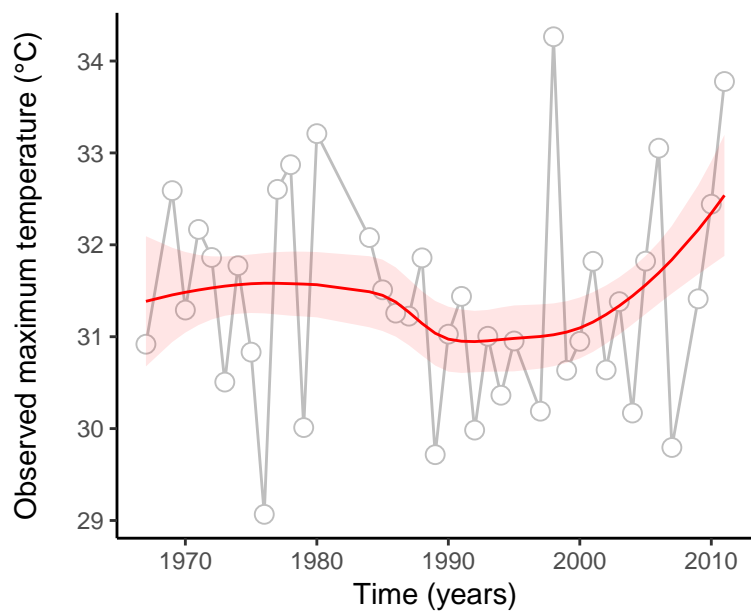
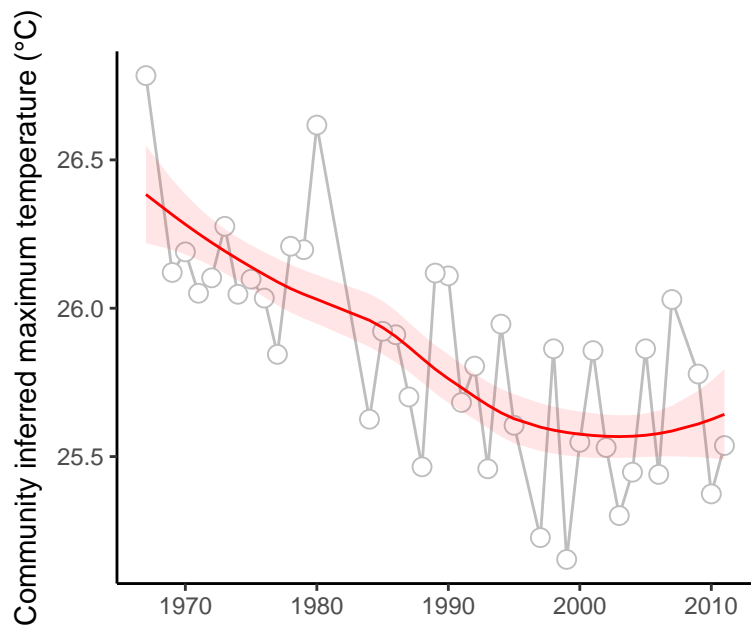

site : 840_85_11

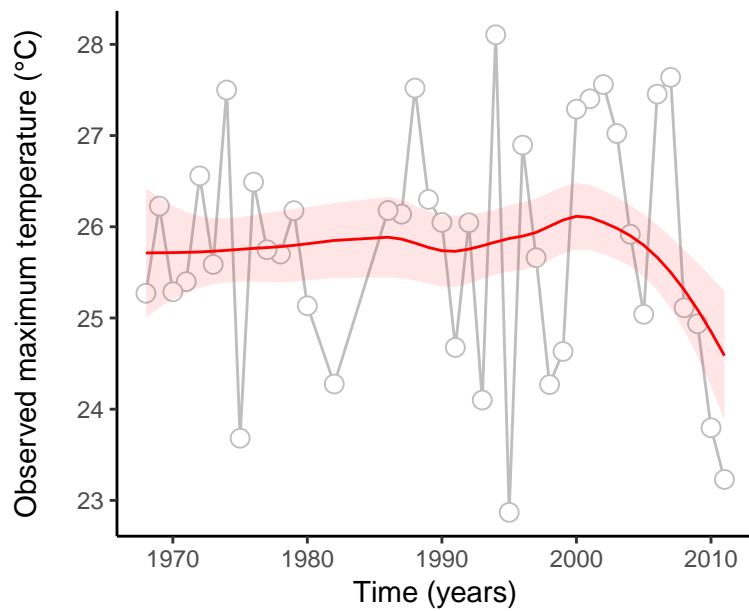
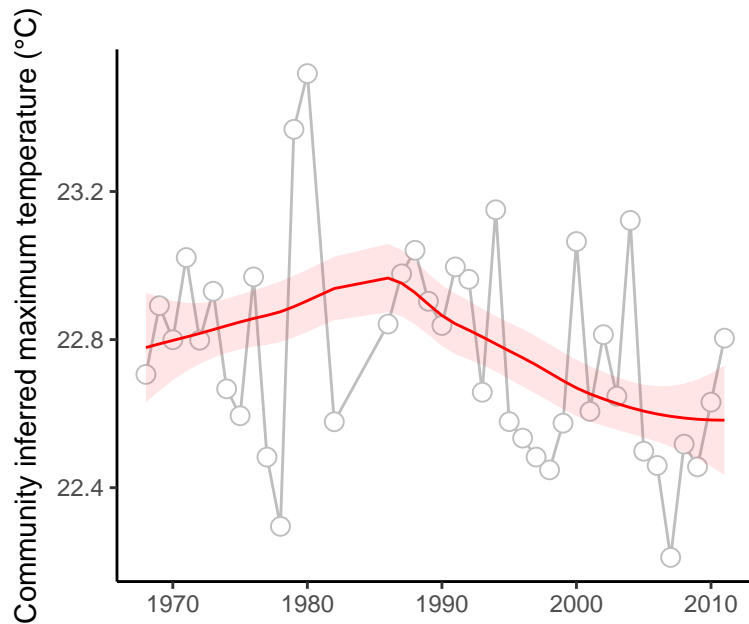

absolute deviation = 2.97 | deviation change = -0.93 | maximum state number = 1

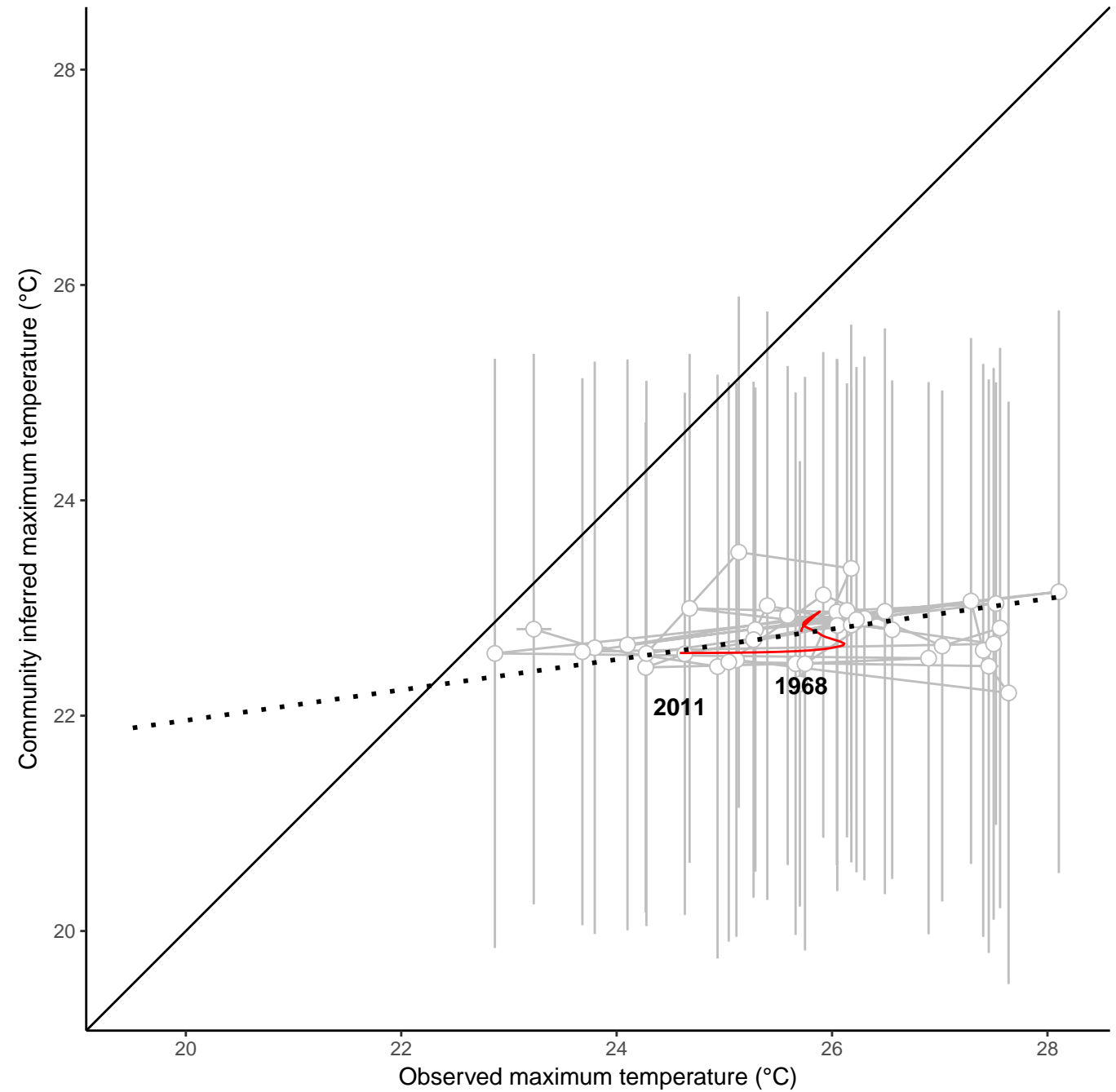

site : 840_72_78

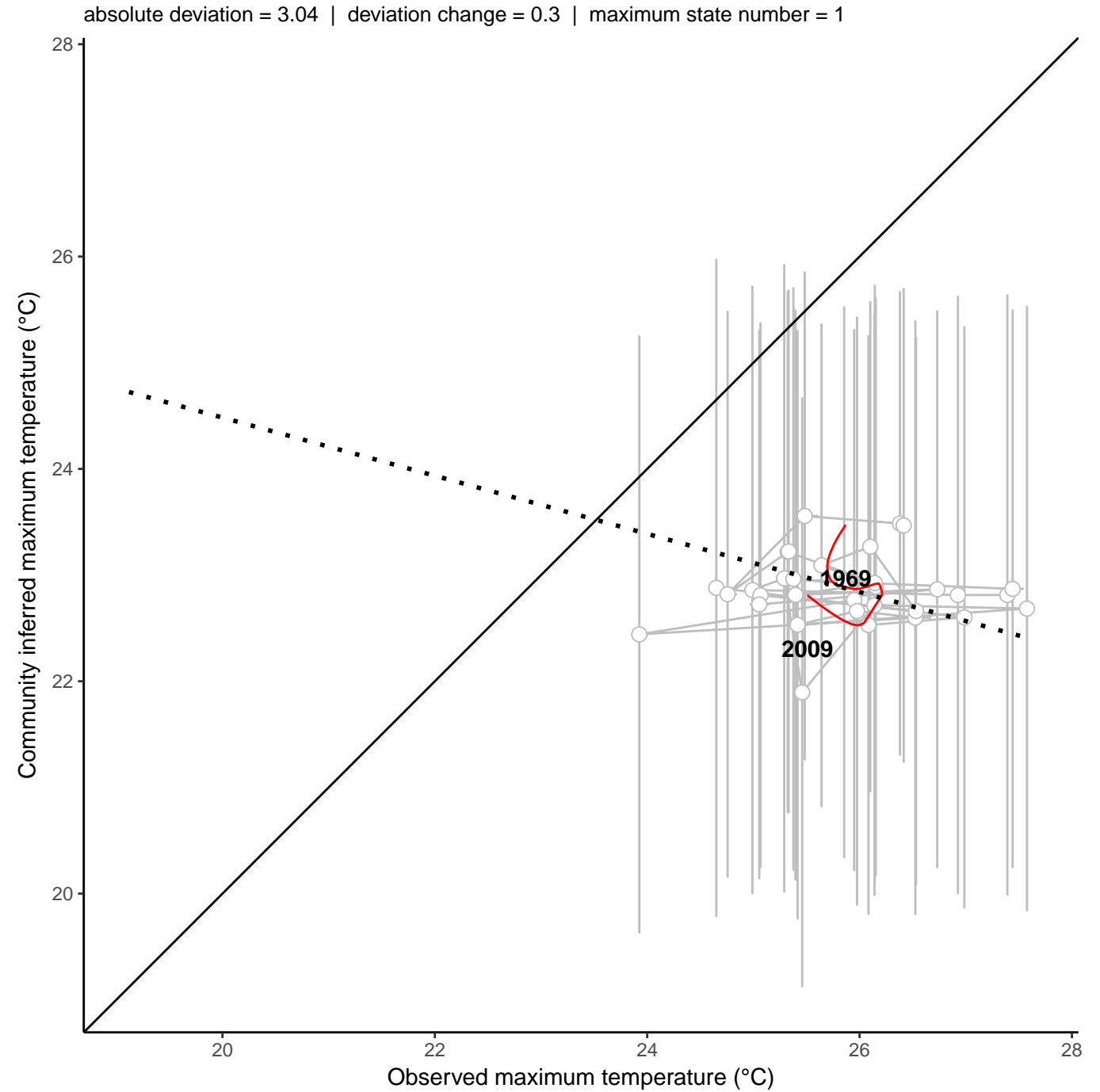
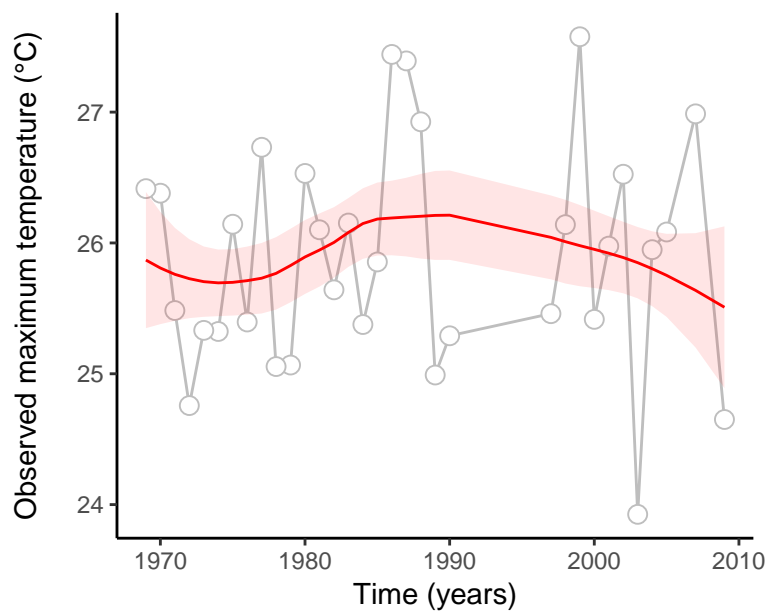
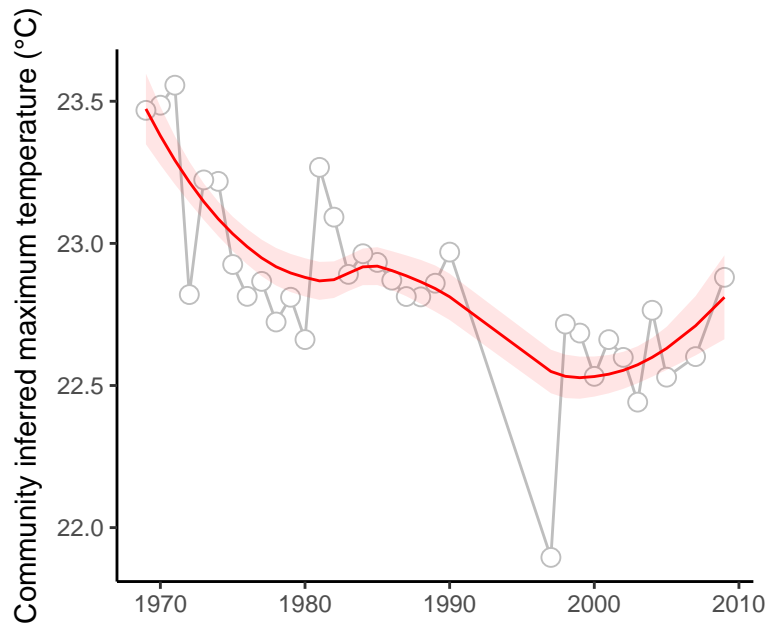

site : 840_67_27

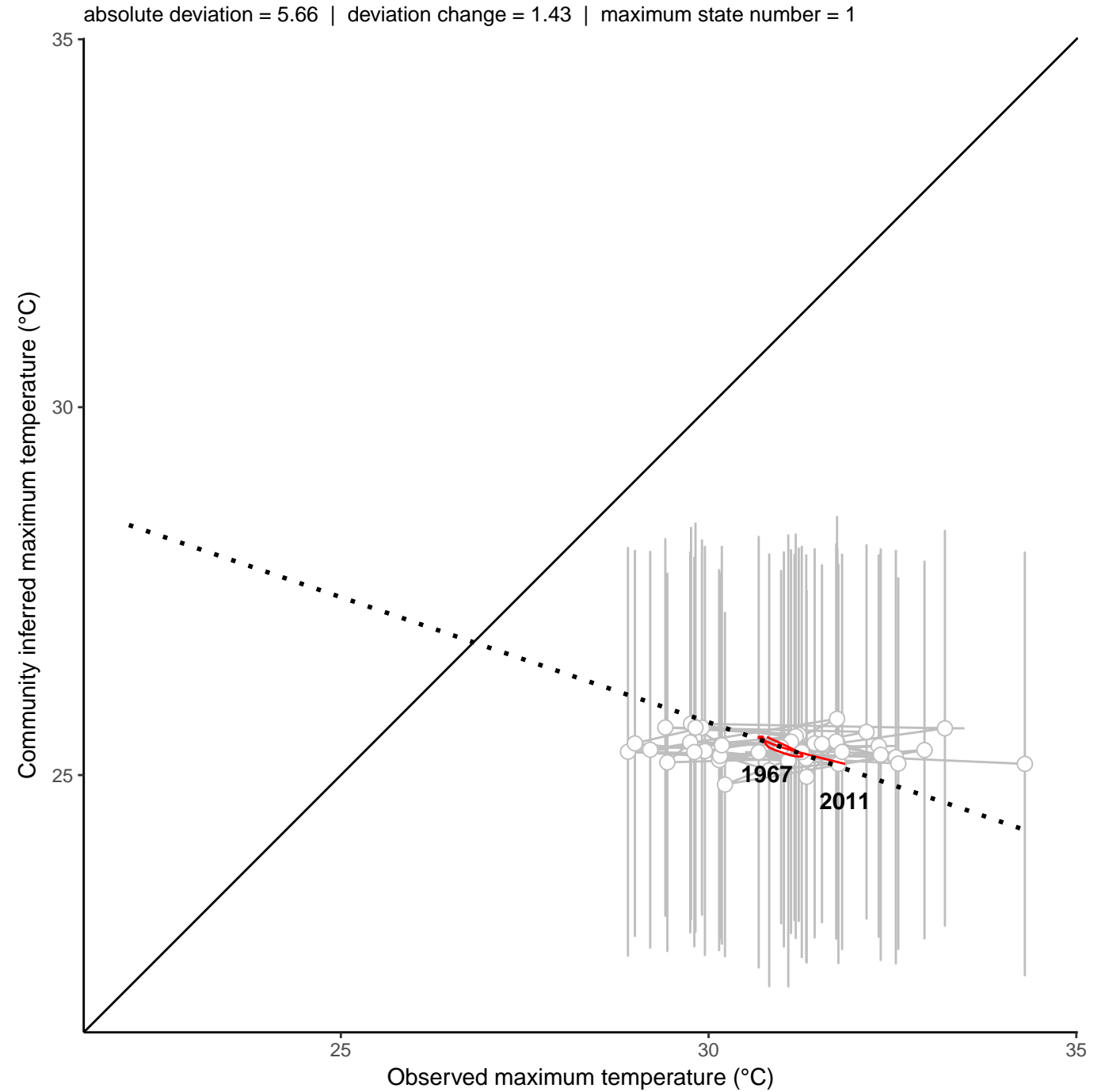
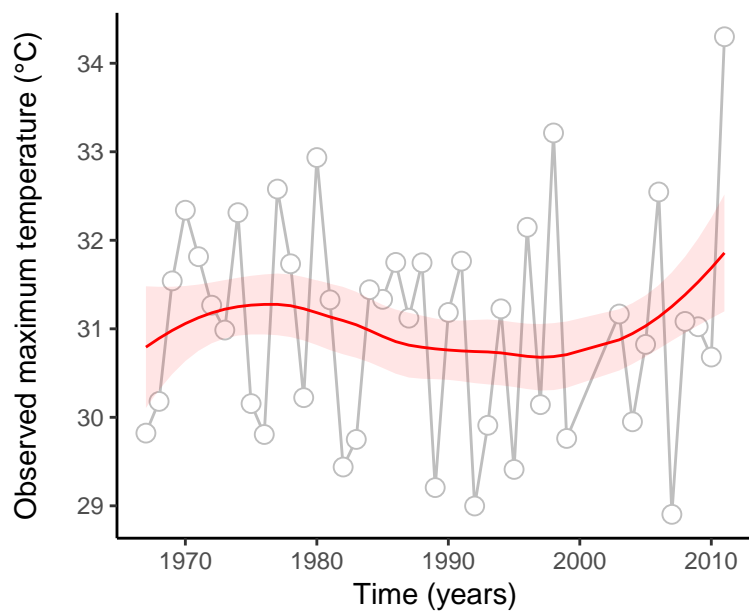
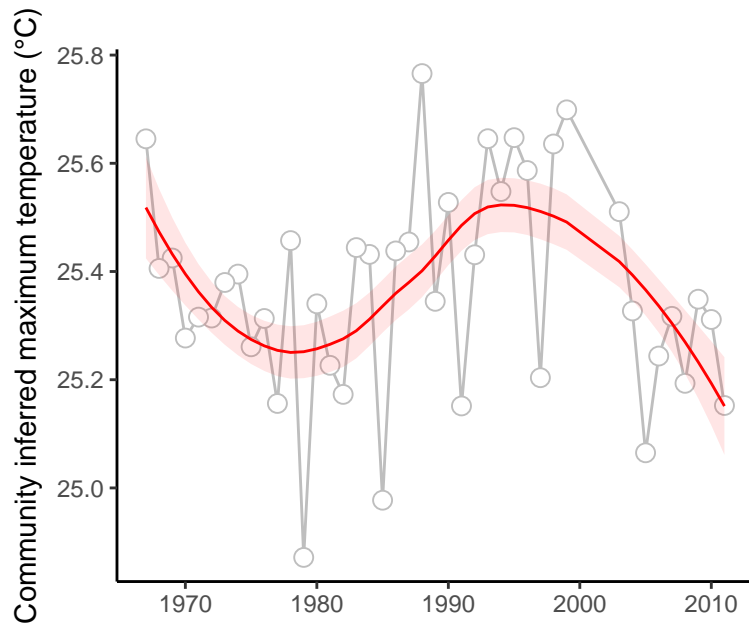

site : 840_14_3

absolute deviation = 1.09 | deviation change = 1.22 | maximum state number = 1

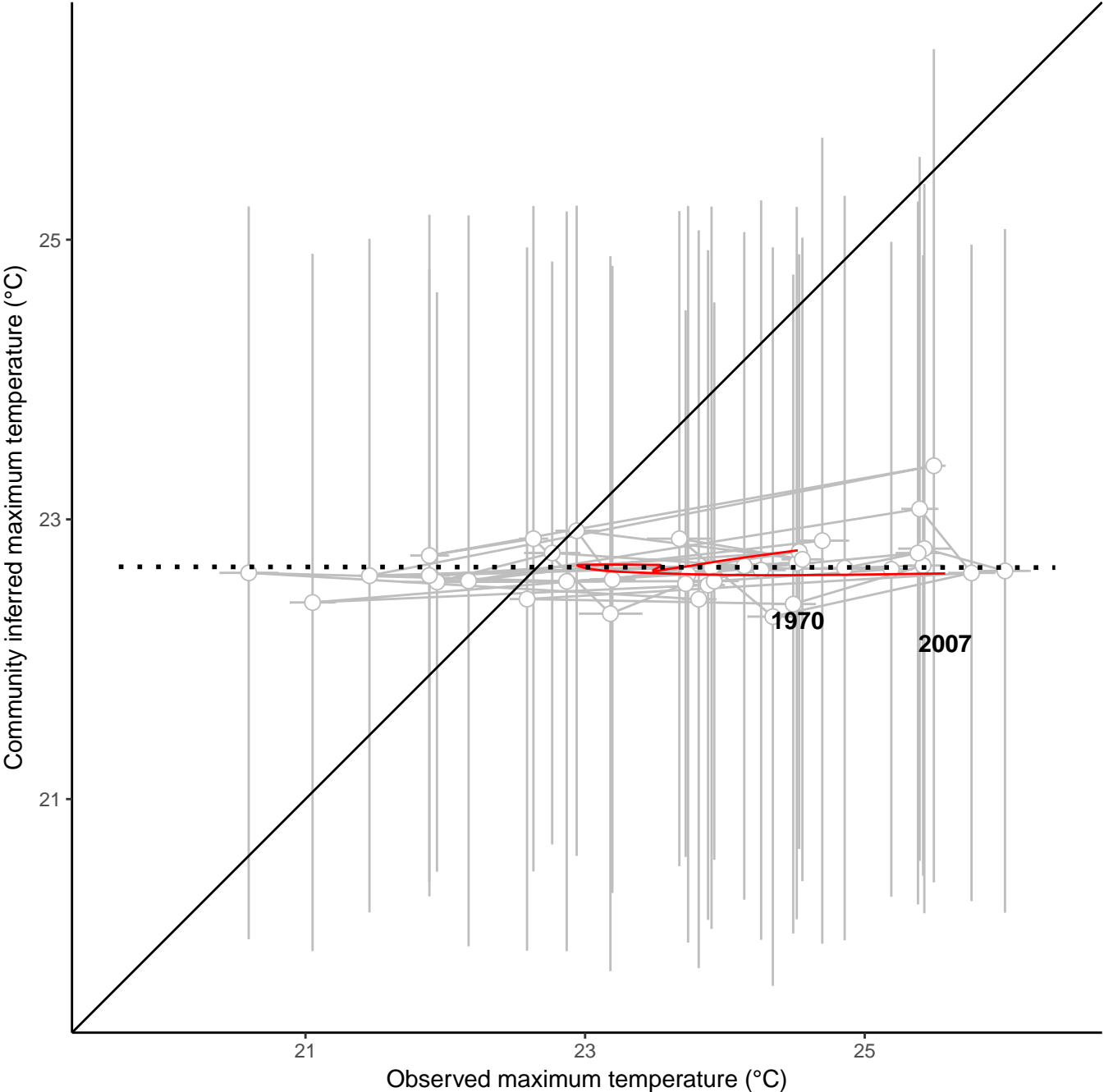
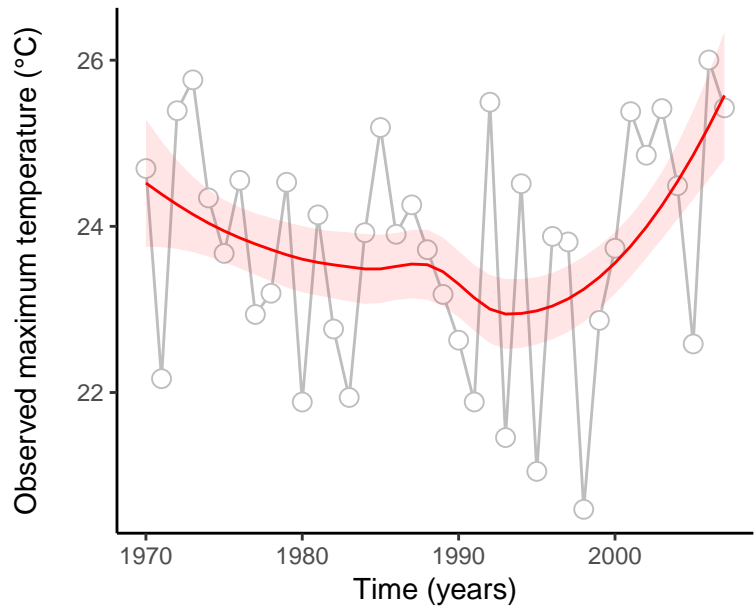
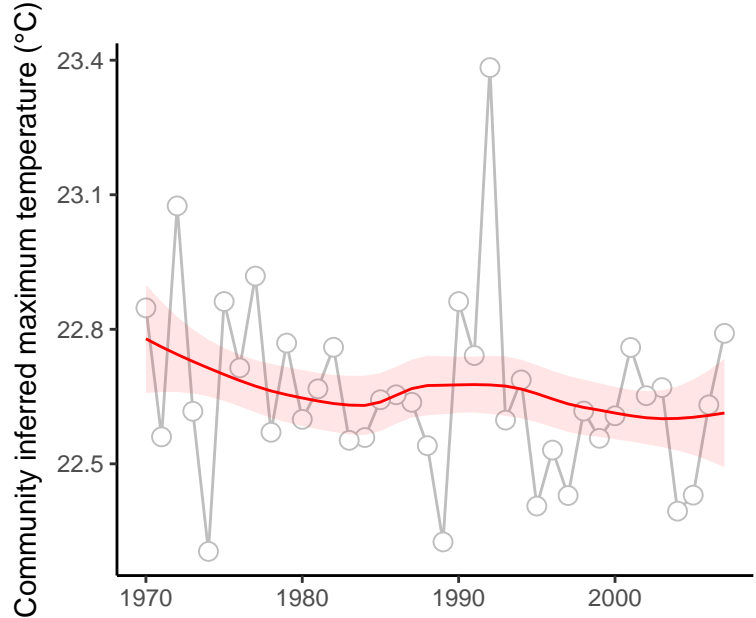

site : 840_69_1

absolute deviation = 1.11 | deviation change = -1.32 | maximum state number = 1

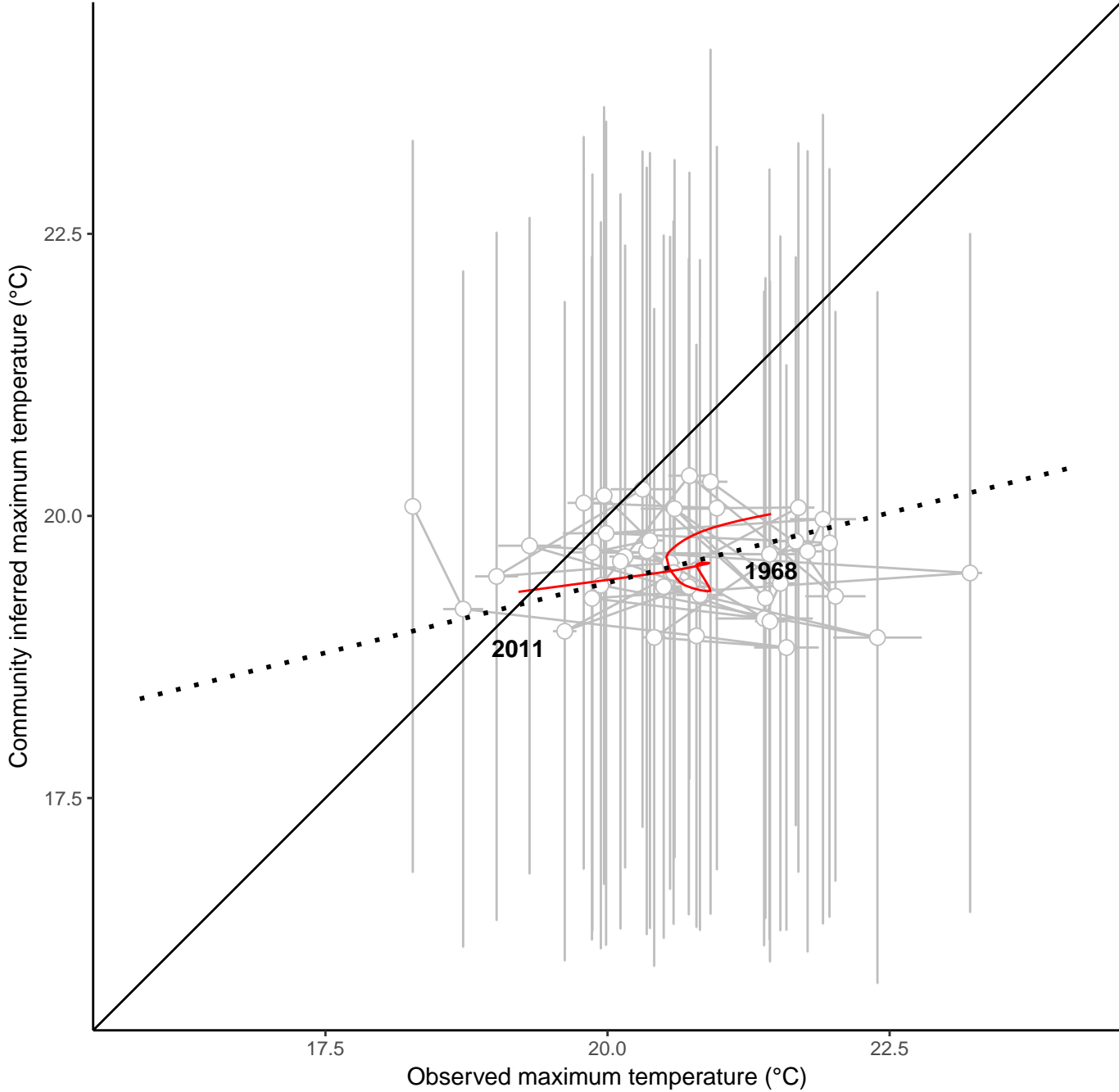
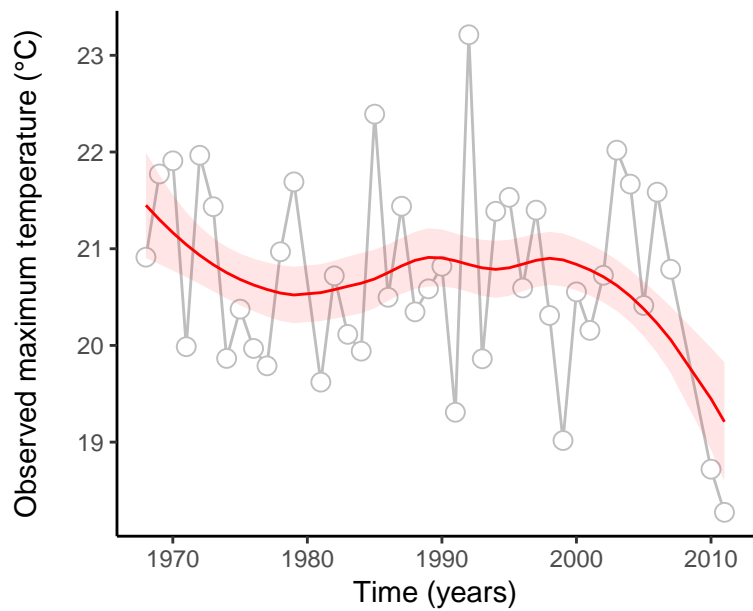
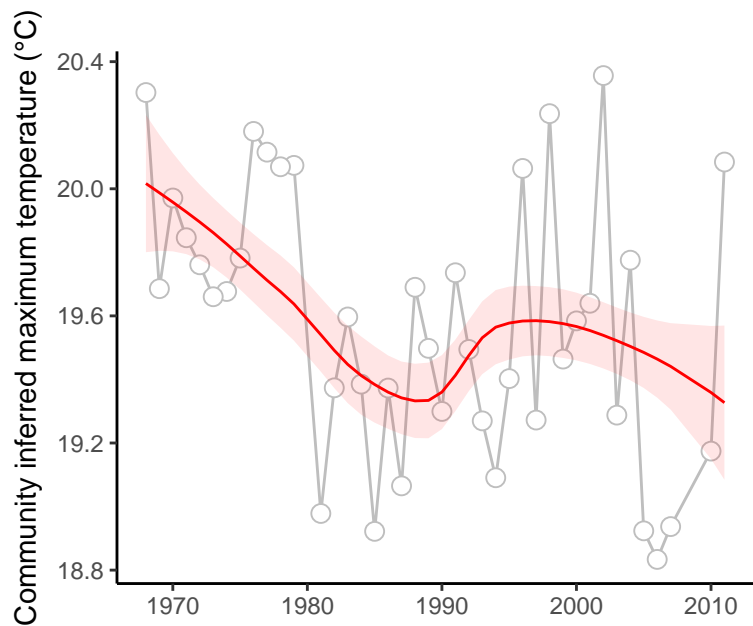

site : 840_34_28

absolute deviation = 3.69 | deviation change = 1.8 | maximum state number = 2

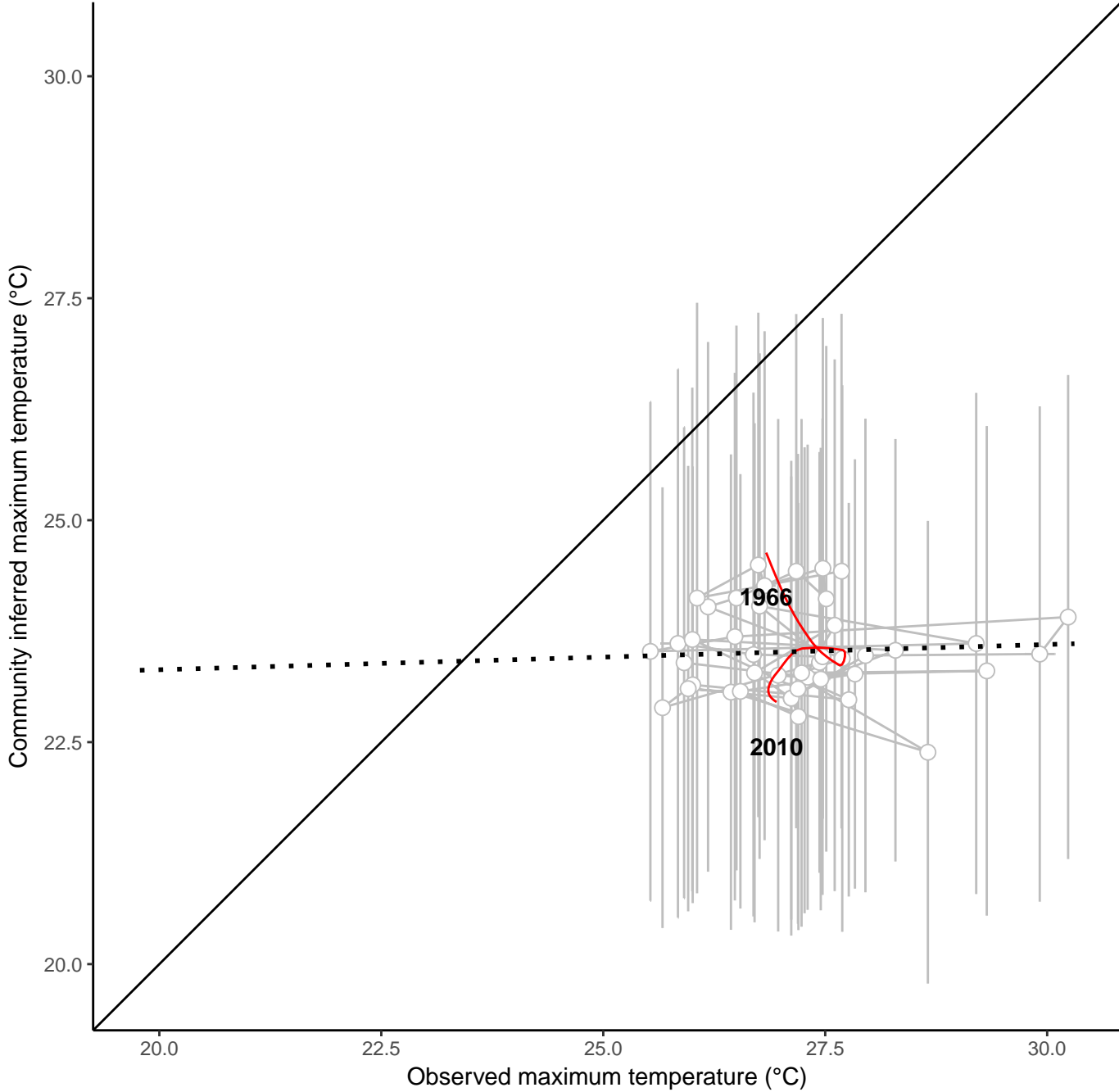
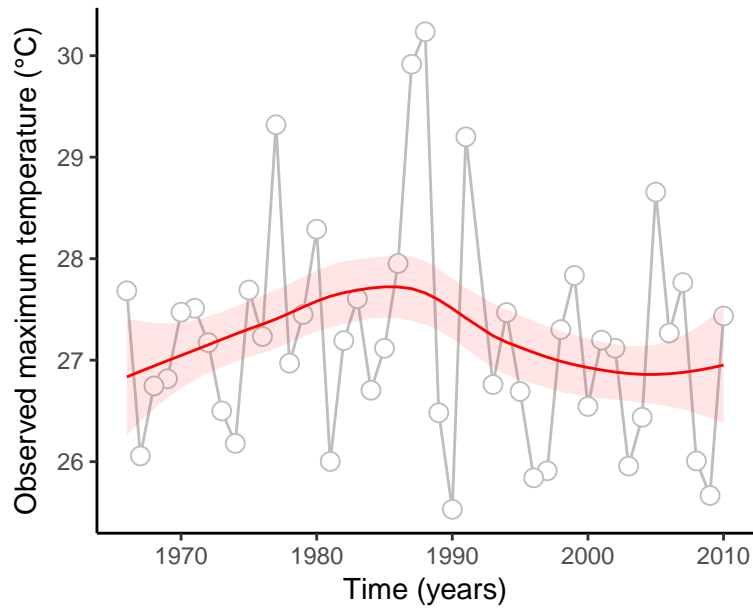
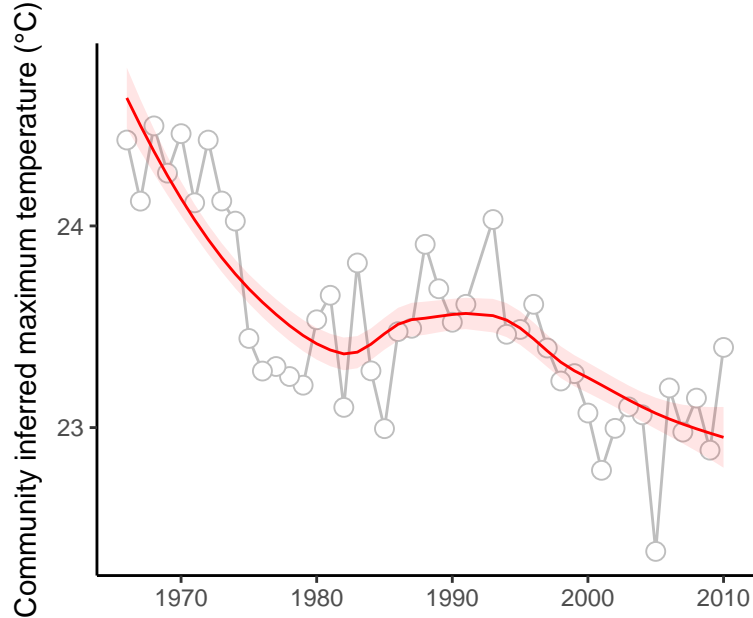

site : 840_38_23

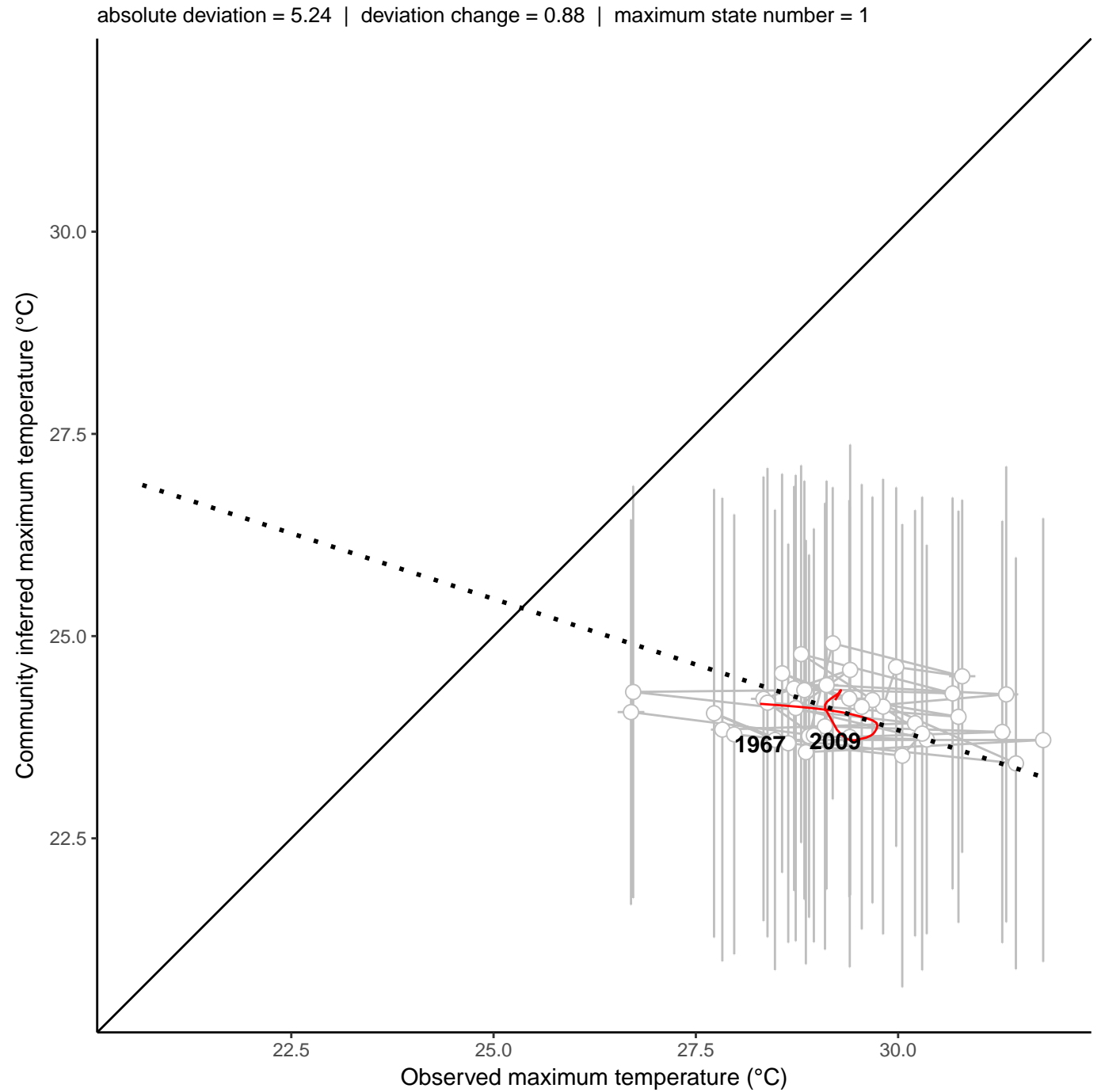
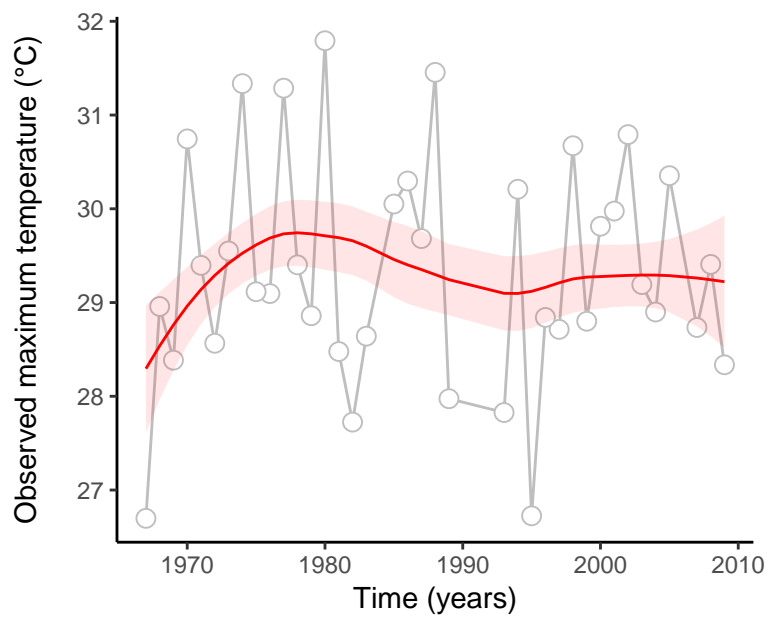
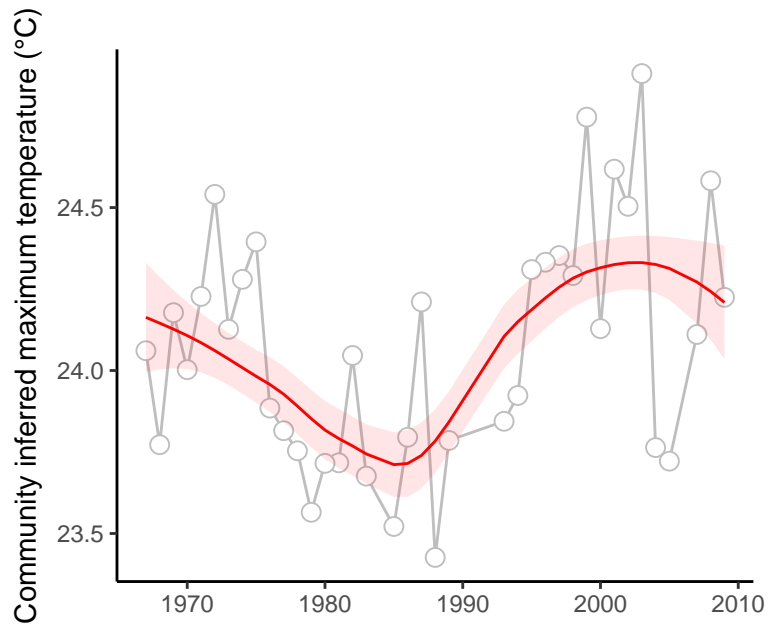

site : 840_61_53

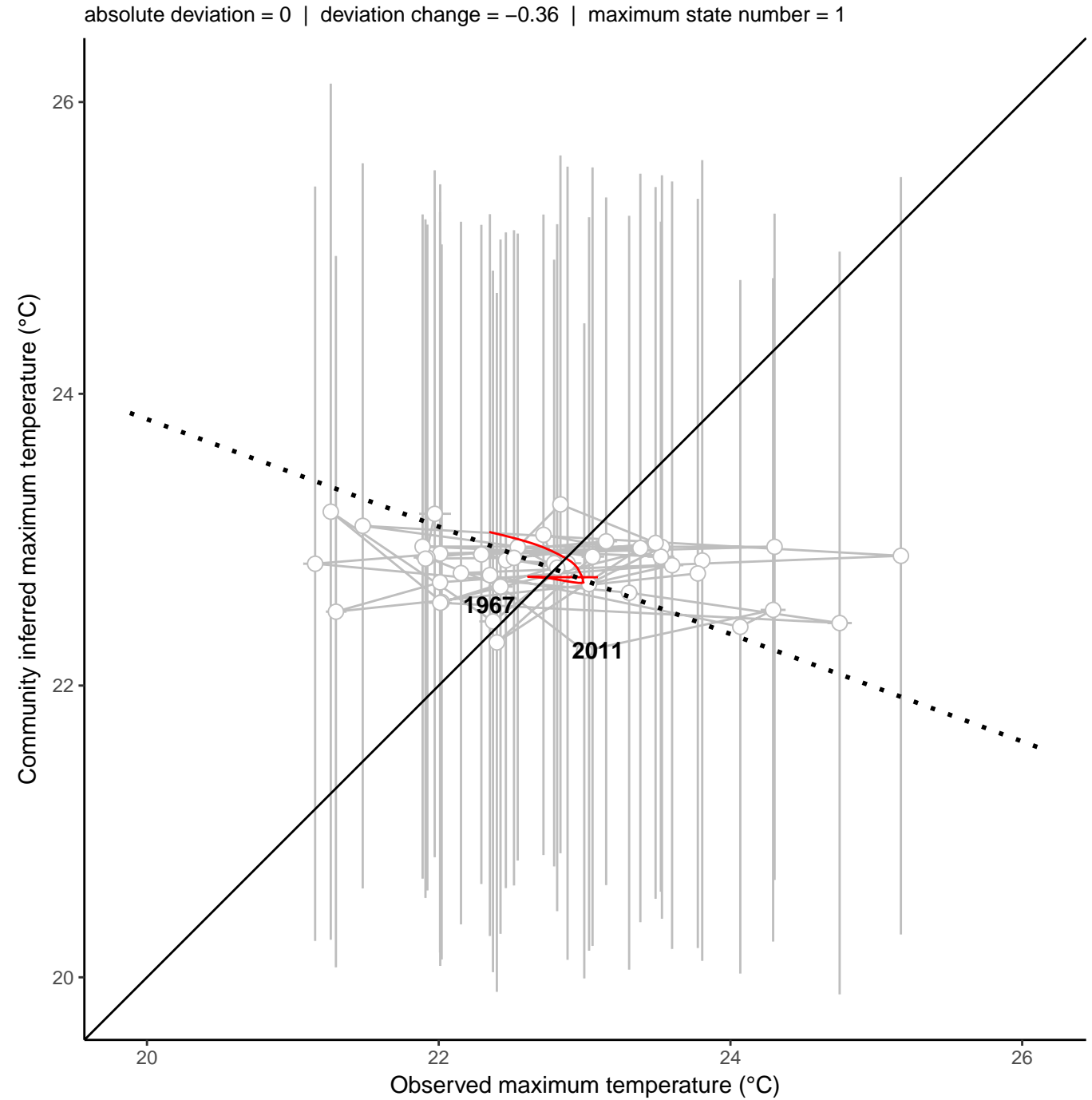
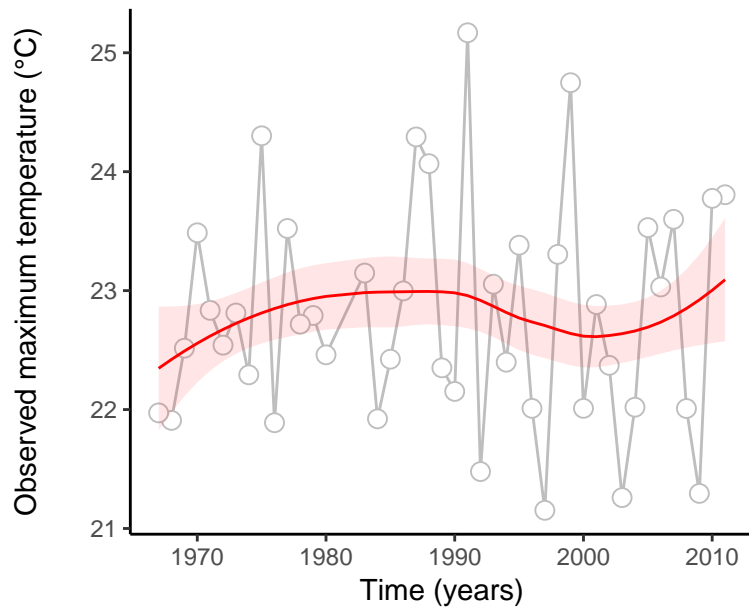
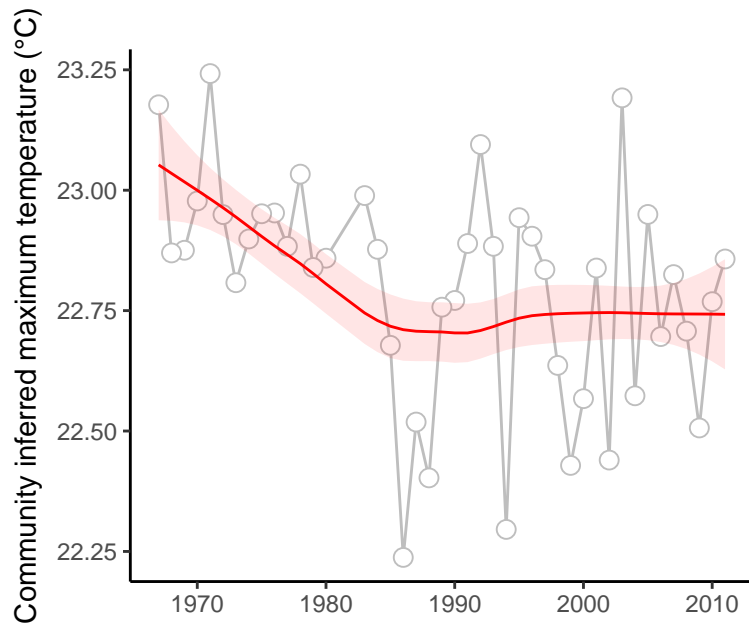

site : 840_83_76

absolute deviation = 6.43 | deviation change = 0.41 | maximum state number = 1

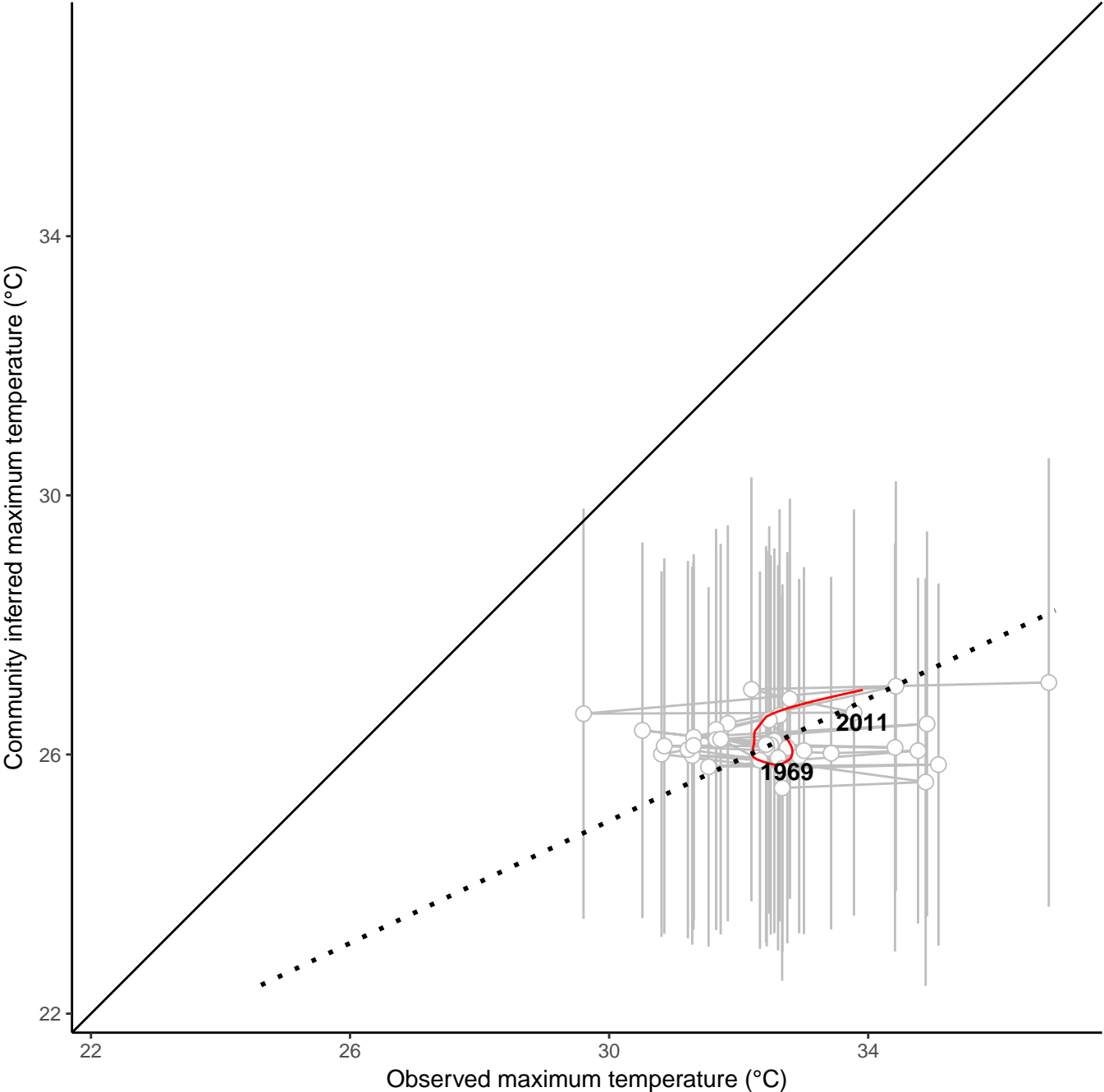
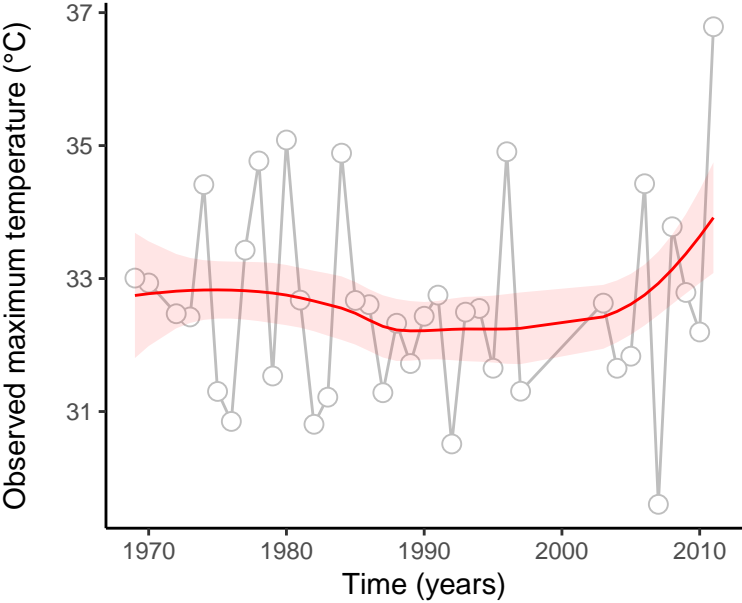
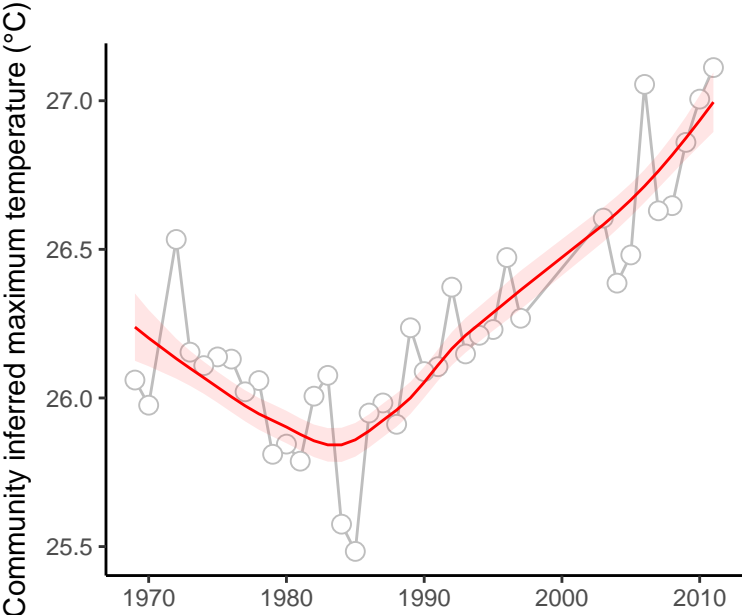

site : 840_53_41

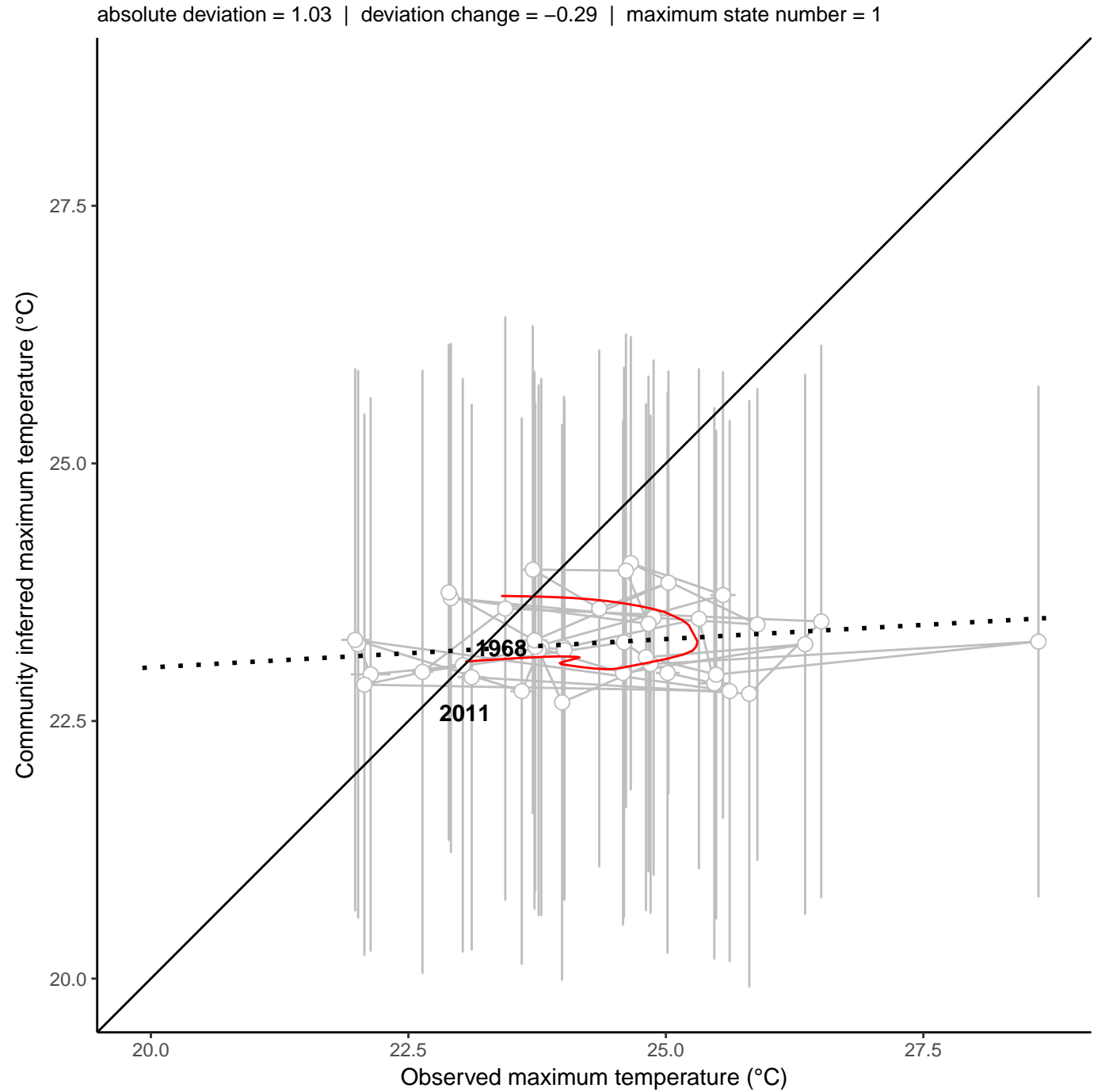
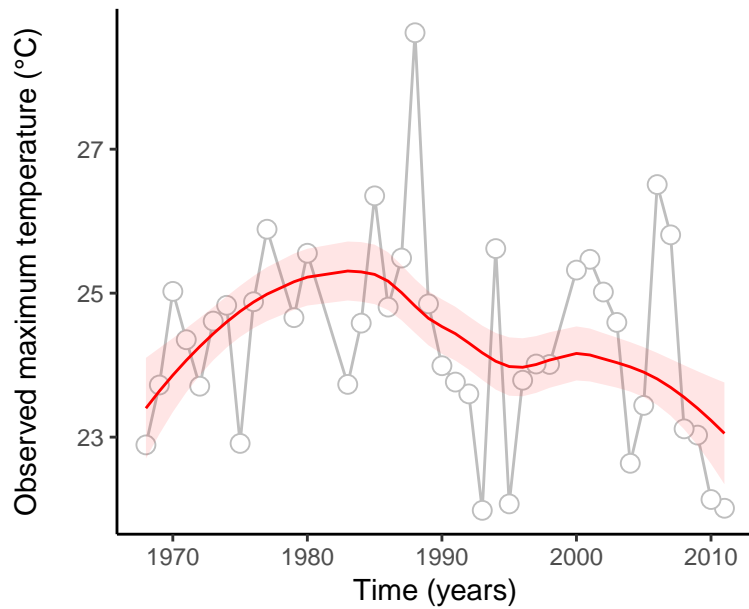
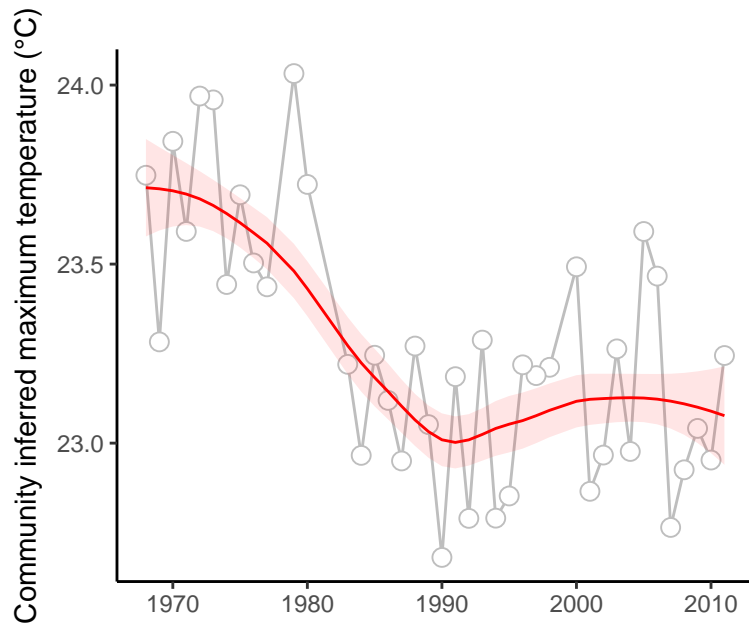

site : 840_82_2

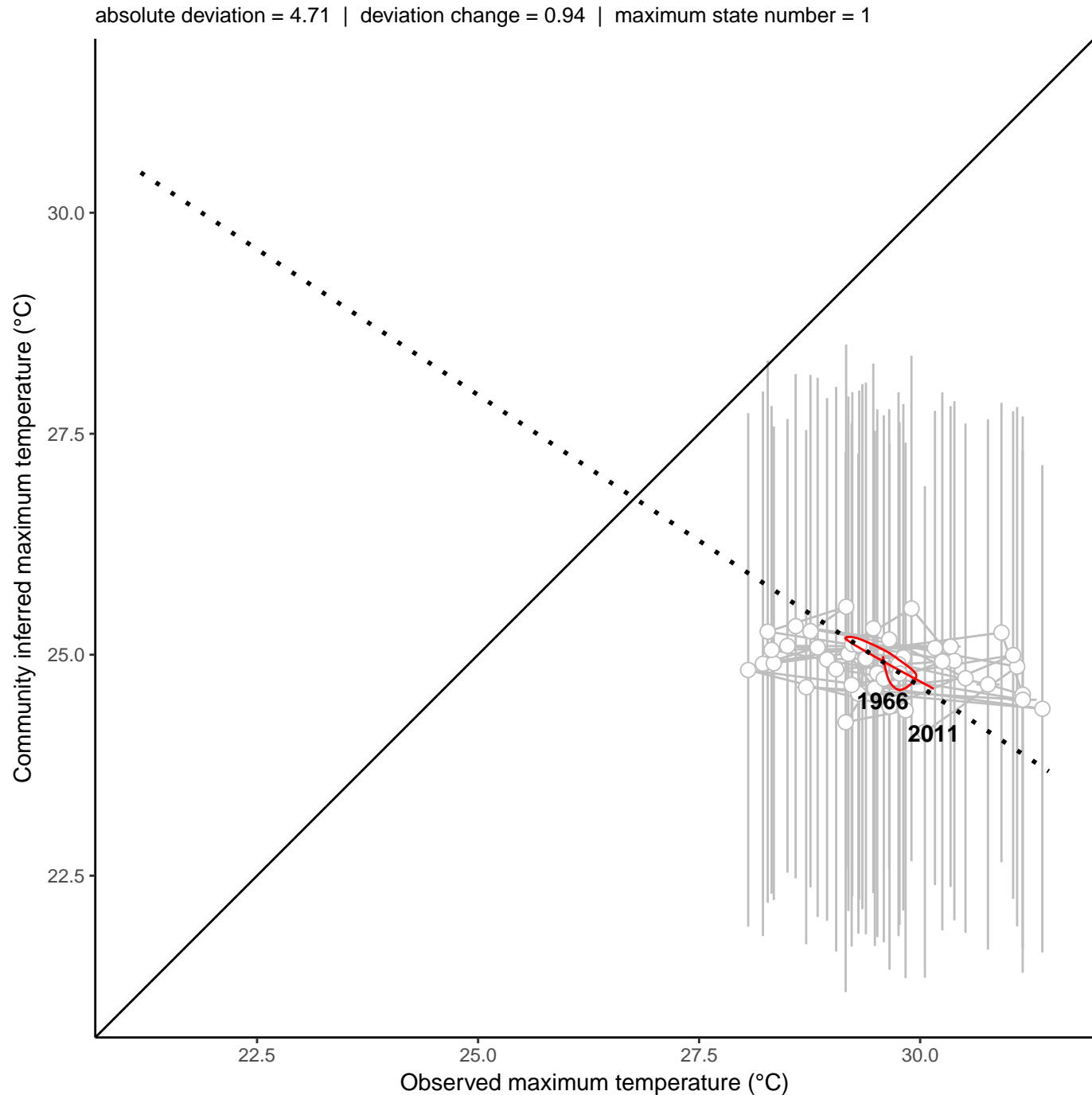
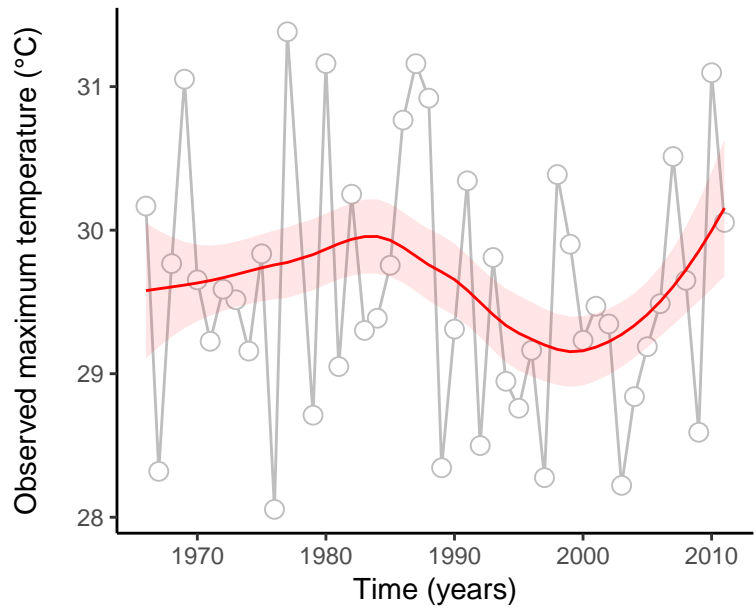
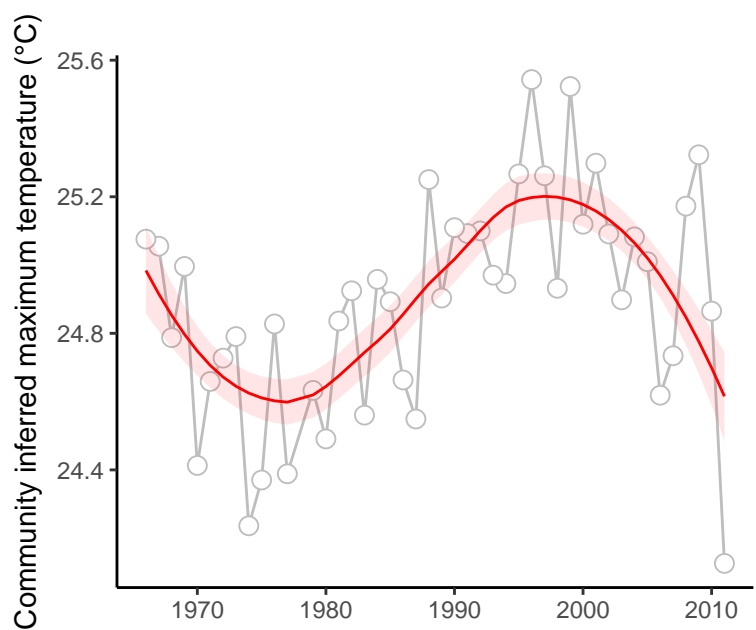

site : 840_14_51

absolute deviation = 5.66 | deviation change = -0.2 | maximum state number = 1

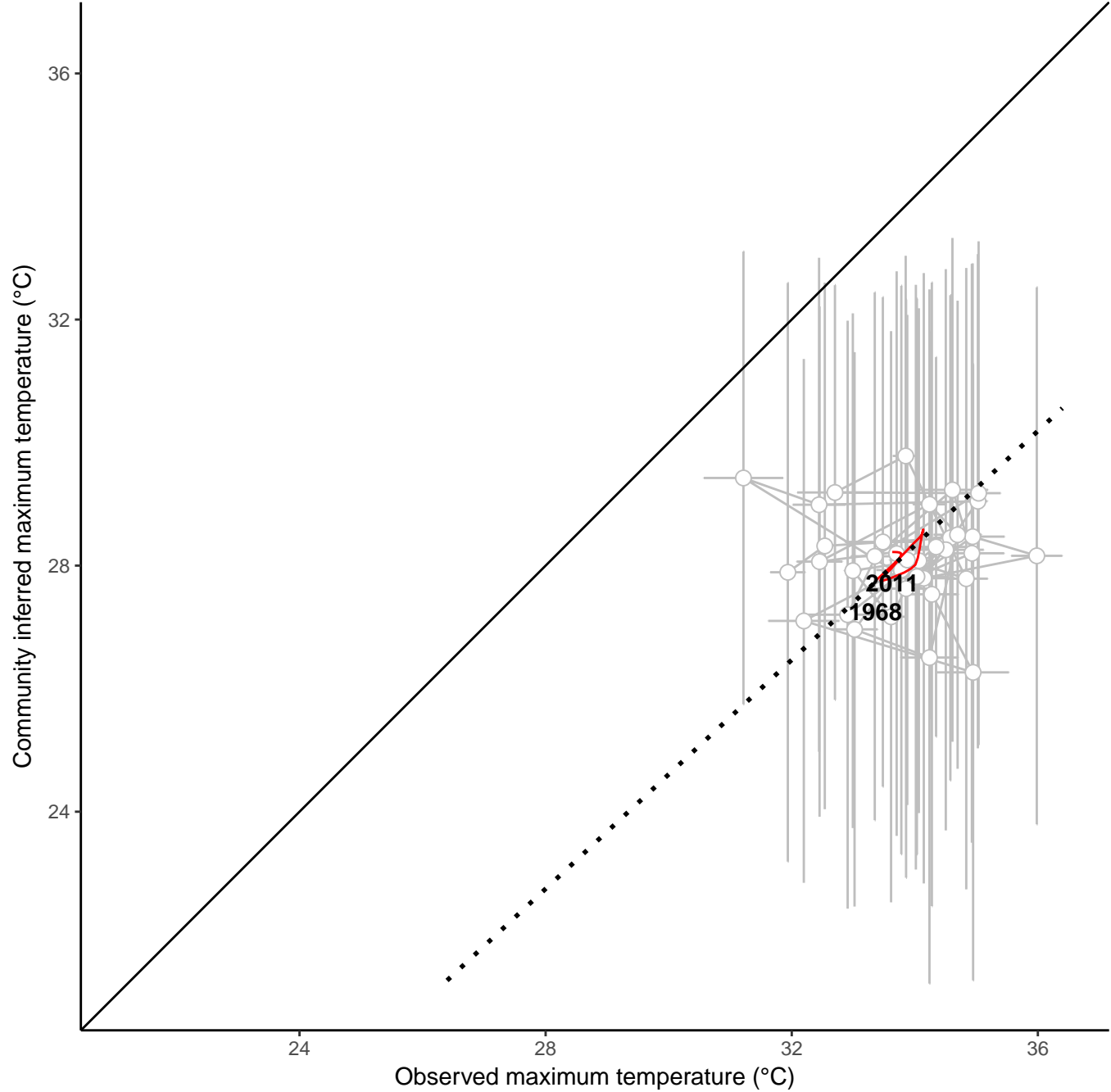
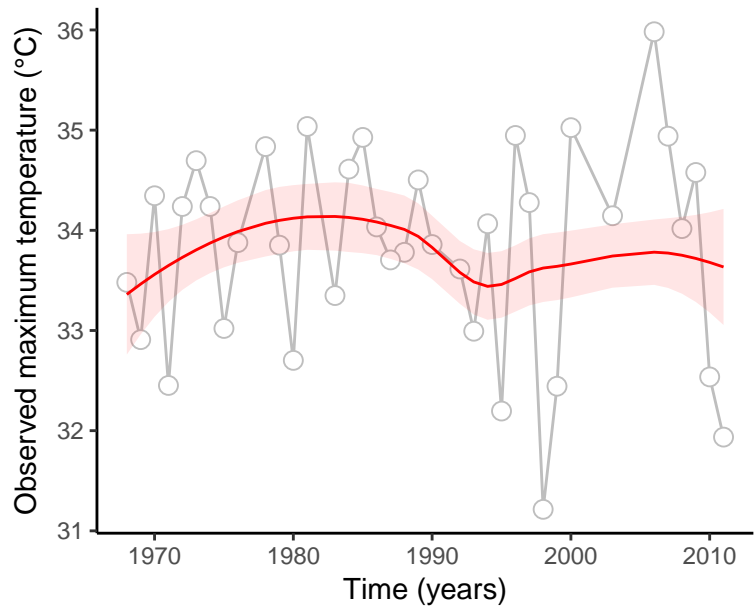
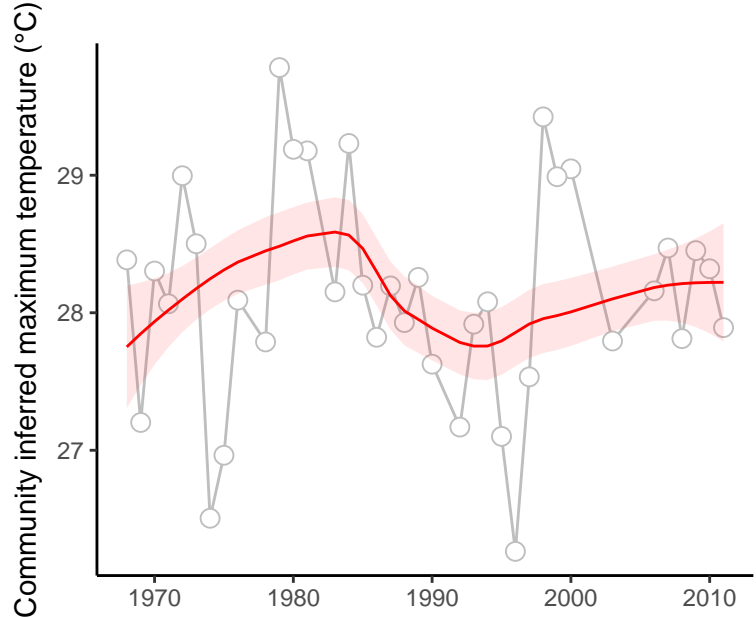

site : 840_6_24

absolute deviation = 12.75 | deviation change = 0.59 | maximum state number = 1

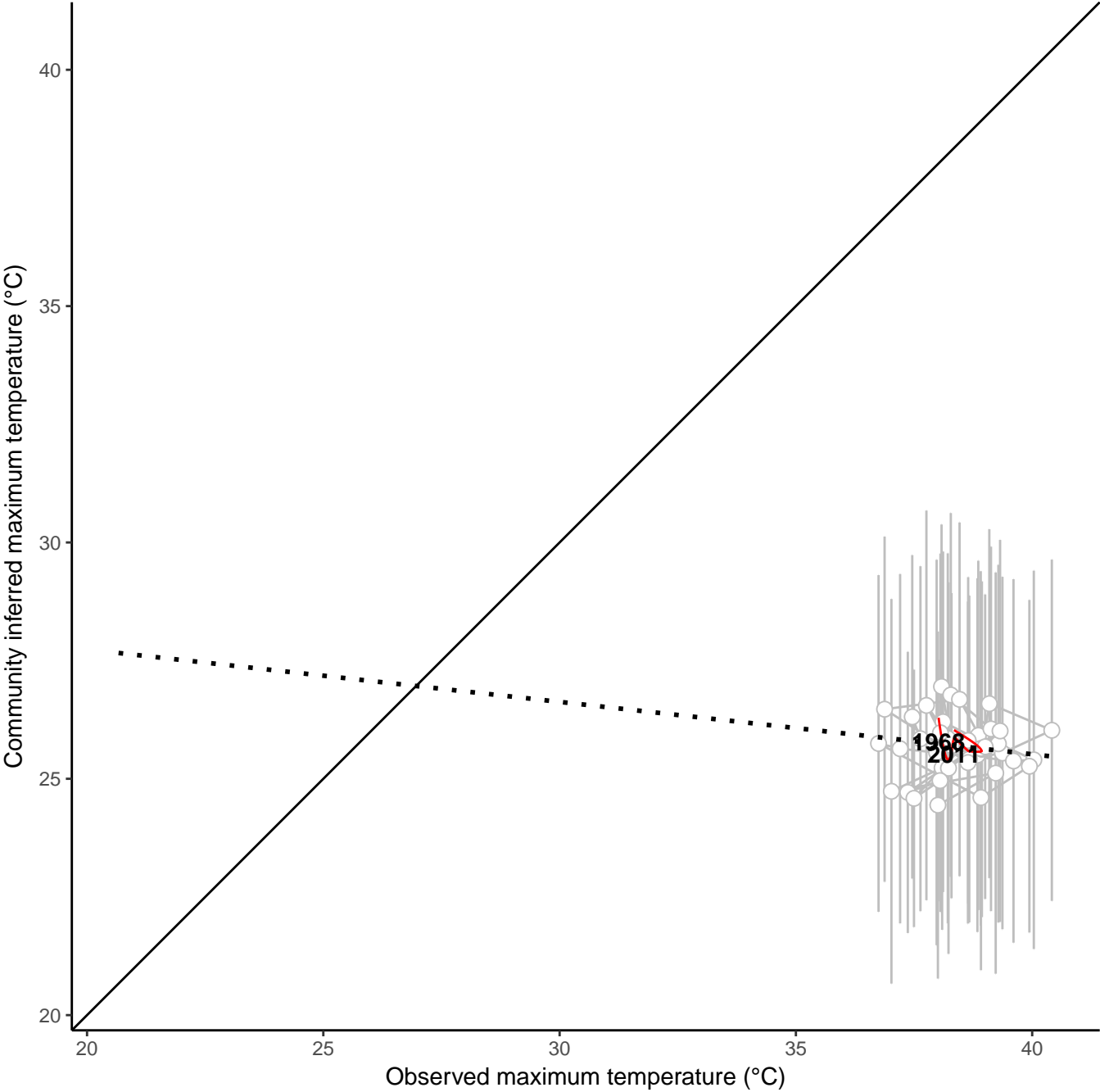
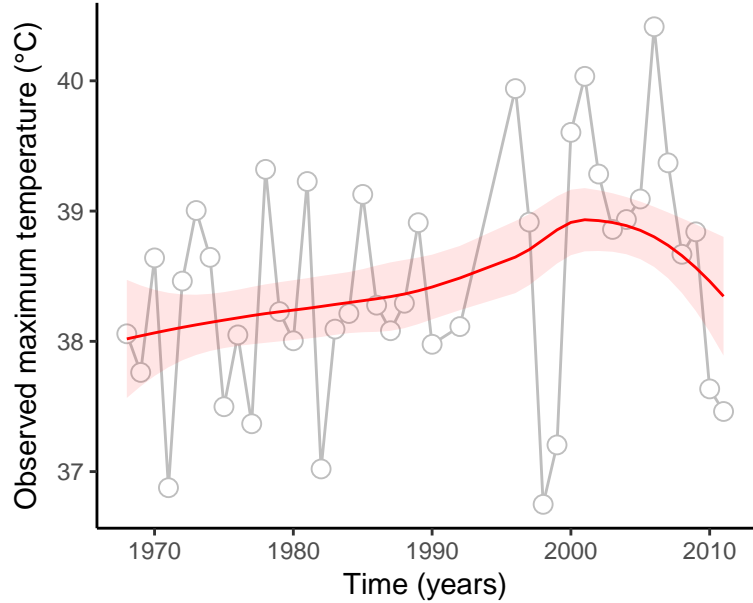
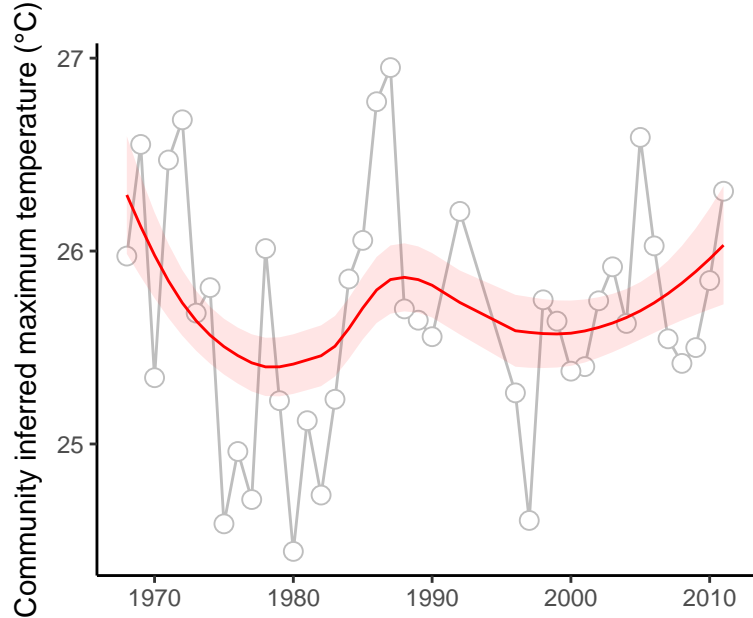

site : 840_14_116

absolute deviation = 0.63 | deviation change = -0.5 | maximum state number = 1

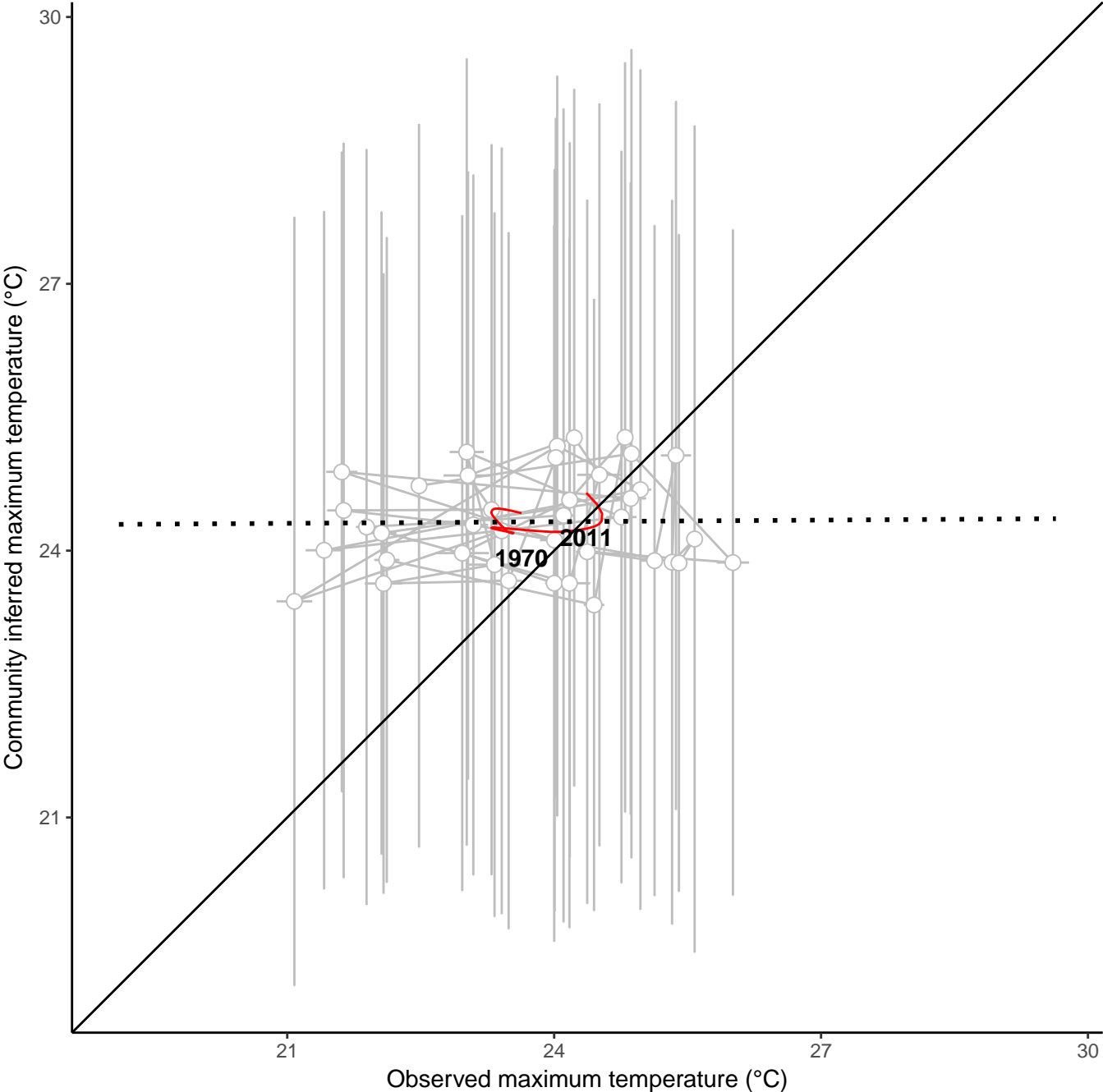
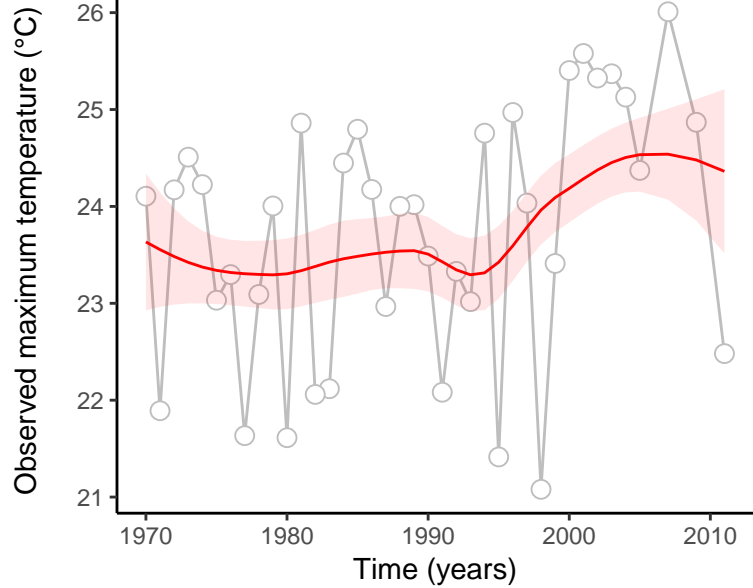
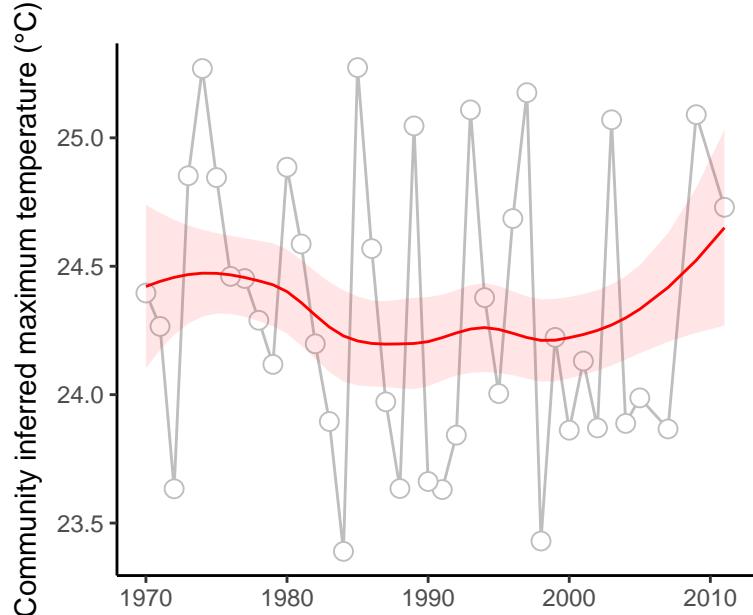

site : 840_53_38

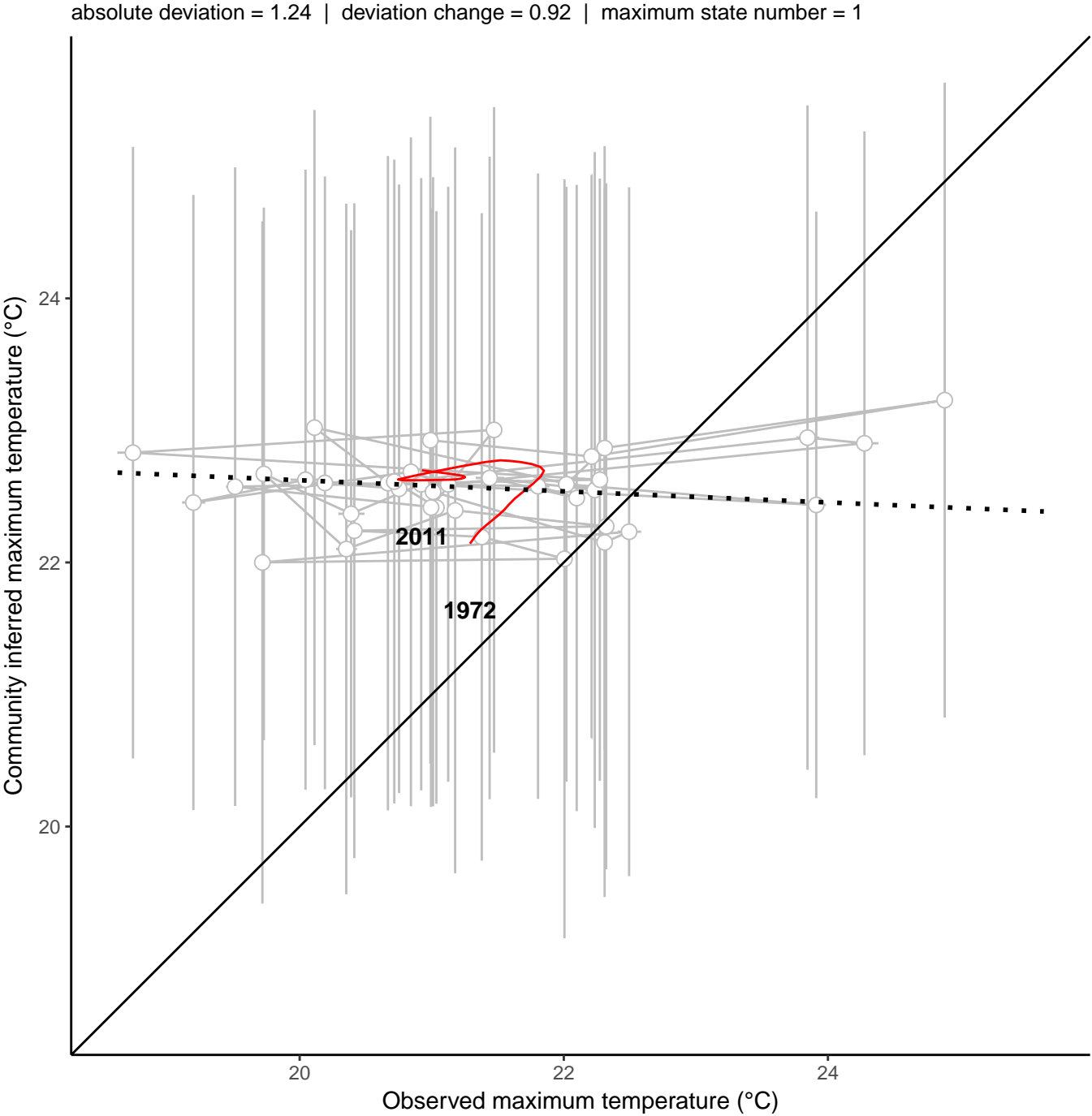
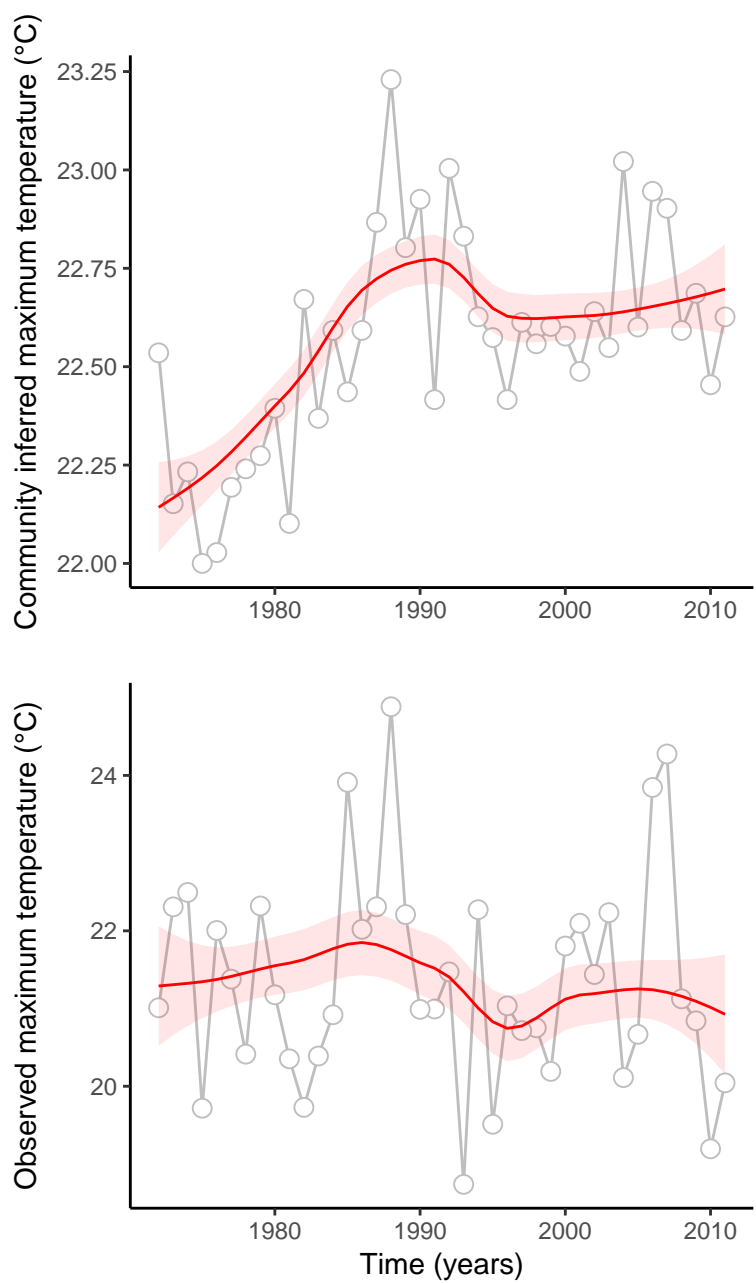

site : 840_14_18

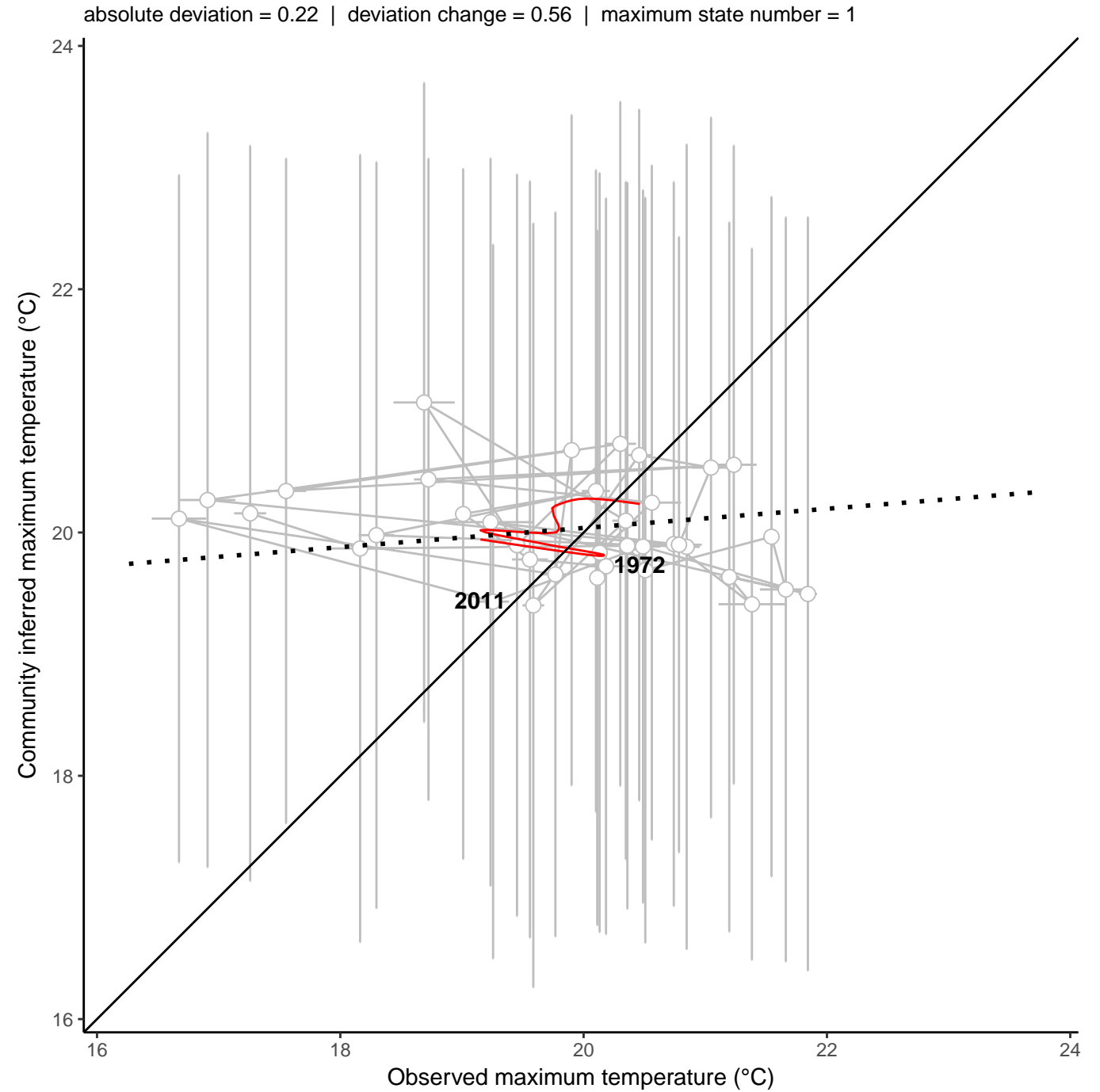
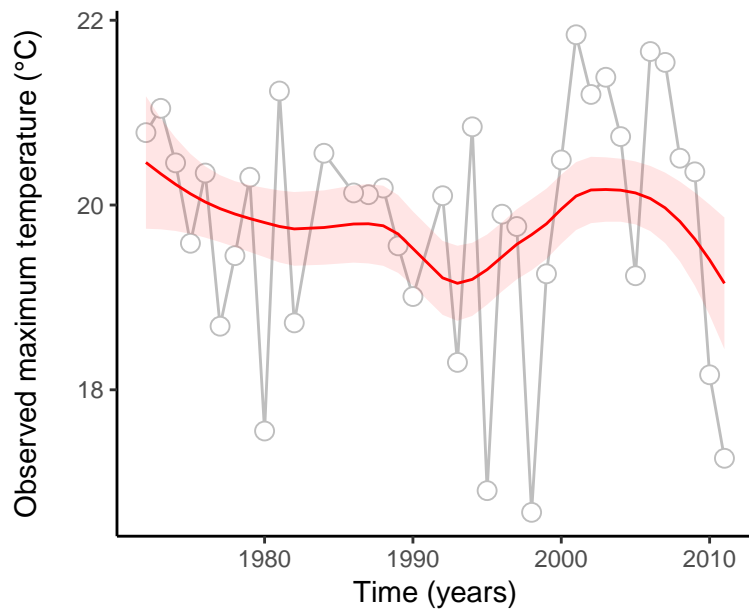
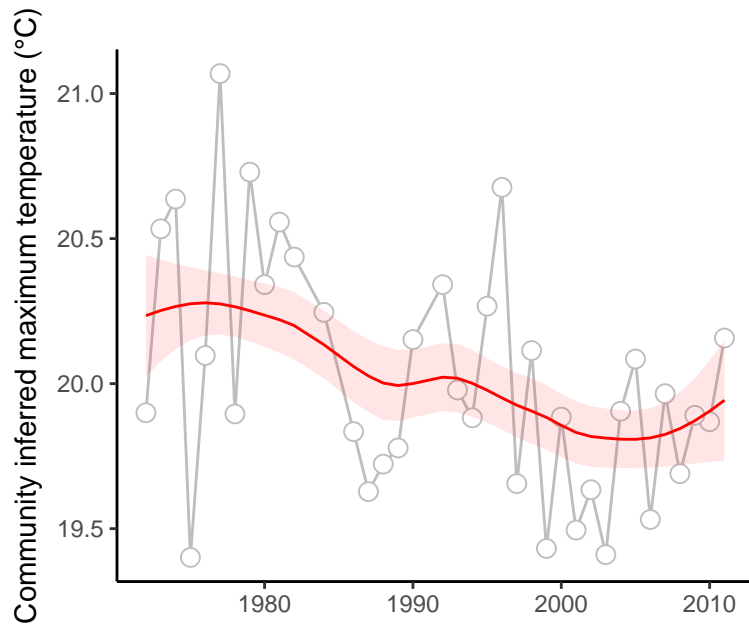

site : 840_17_23

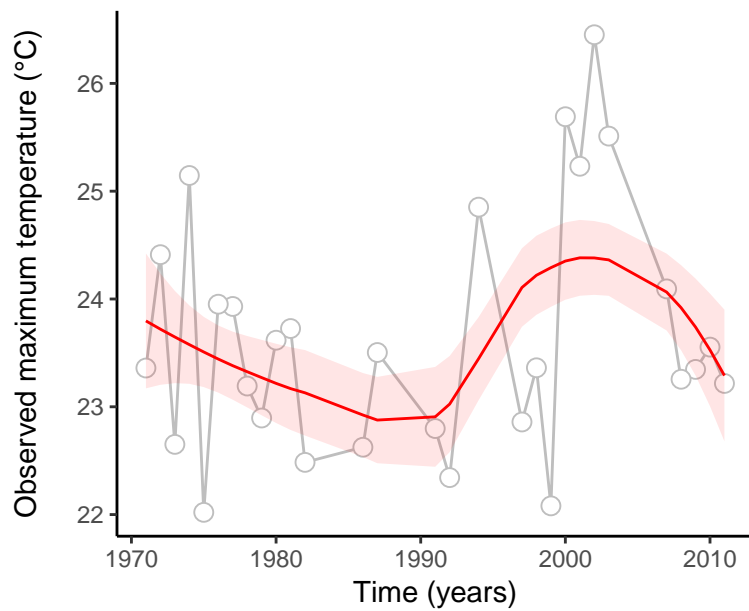
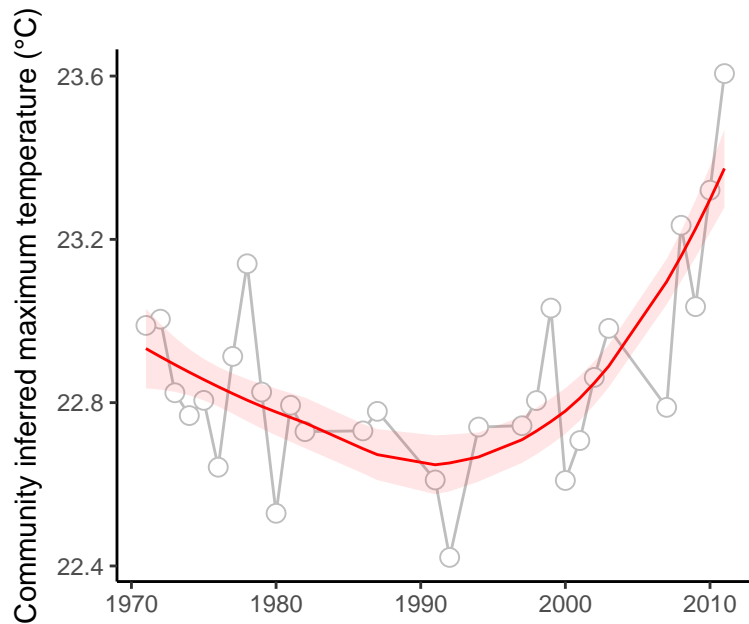

absolute deviation = 0.76 | deviation change = -0.78 | maximum state number = 1

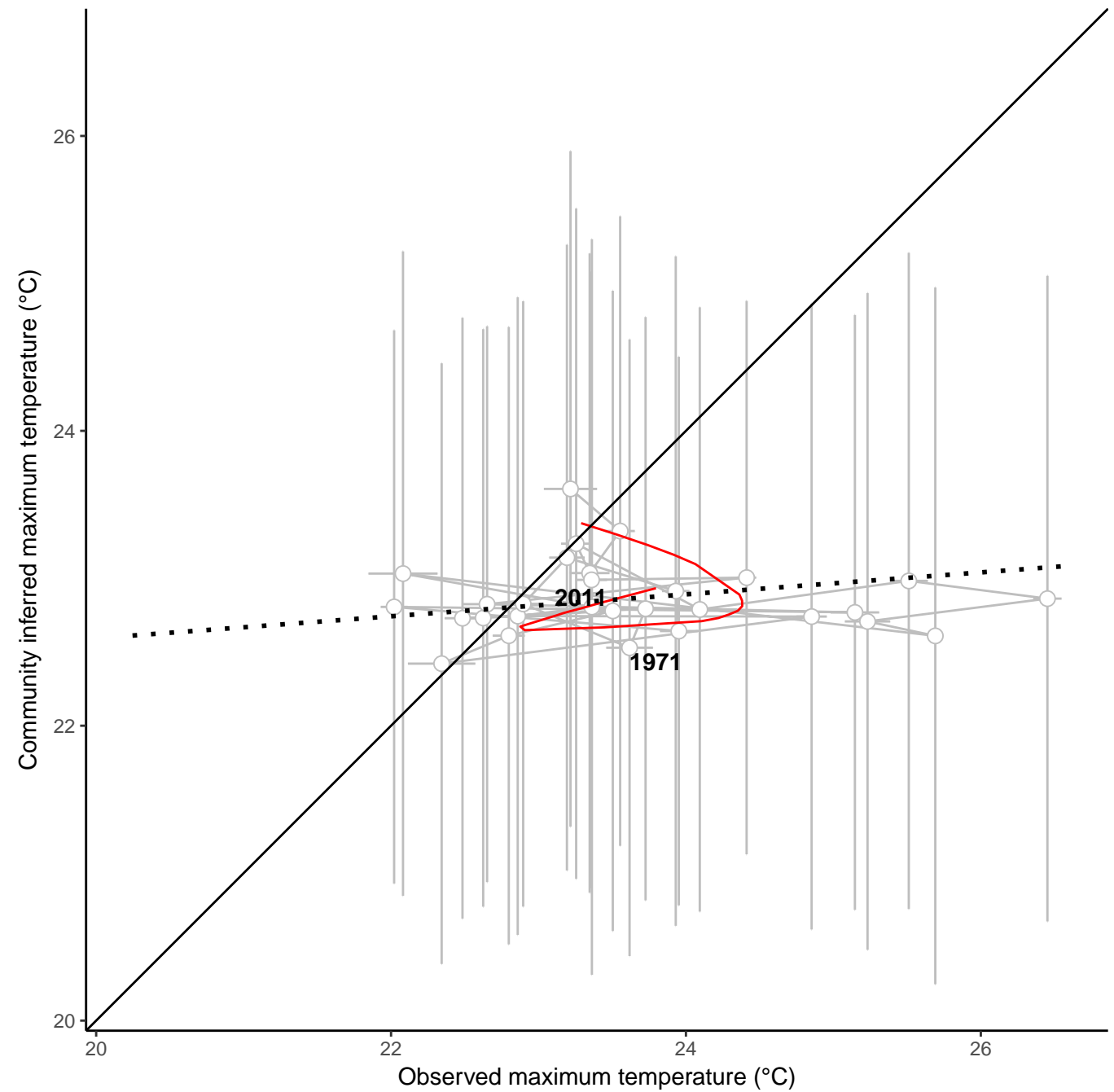

site : 840_92_19

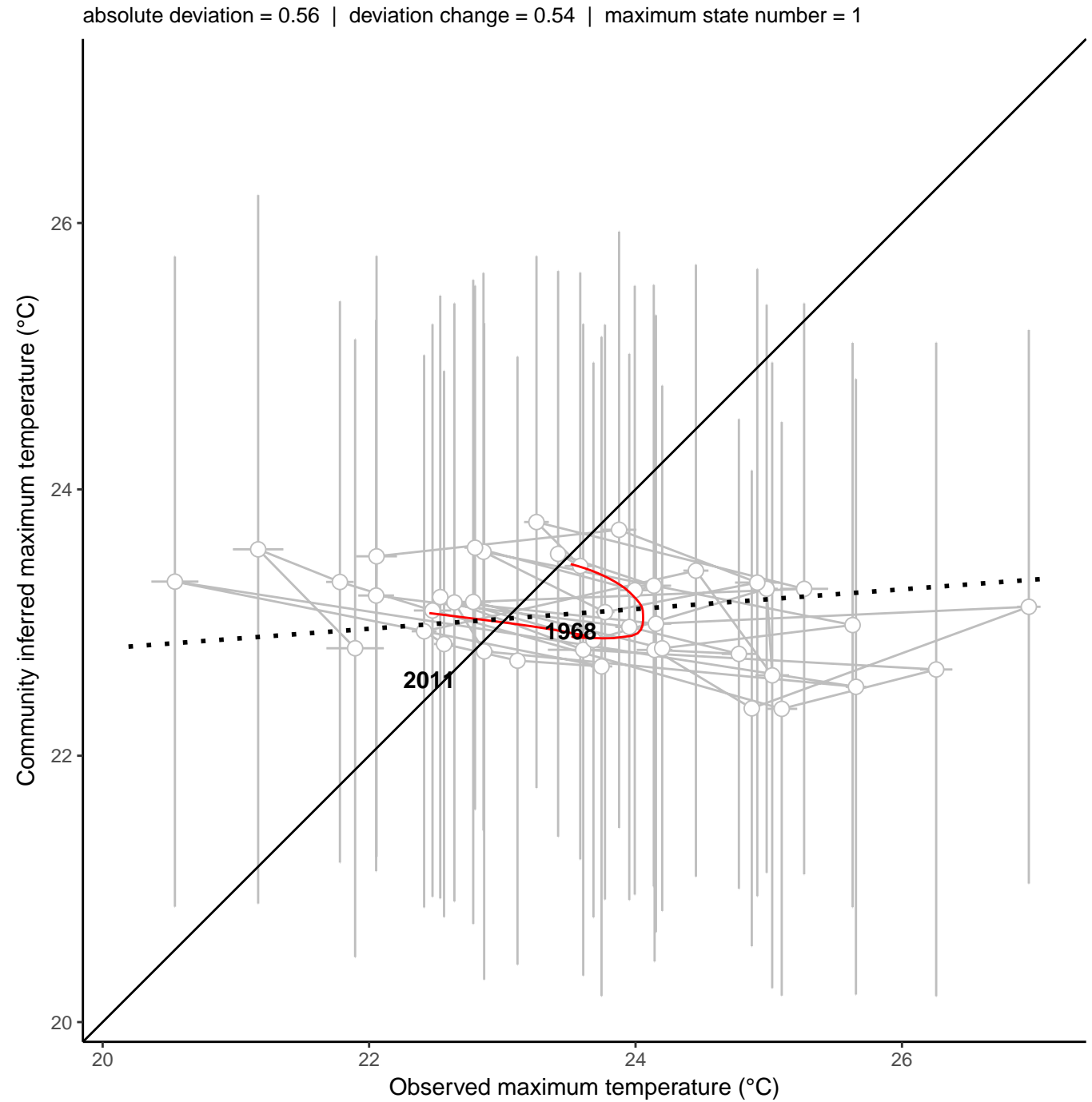
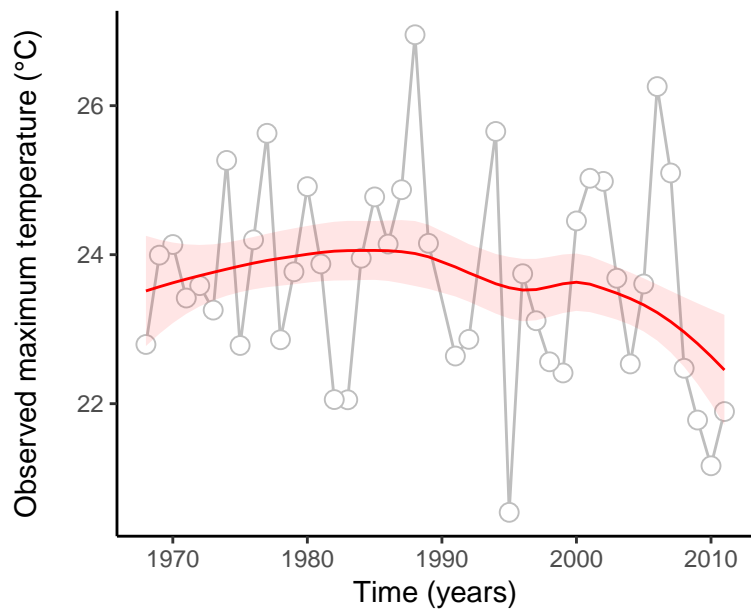
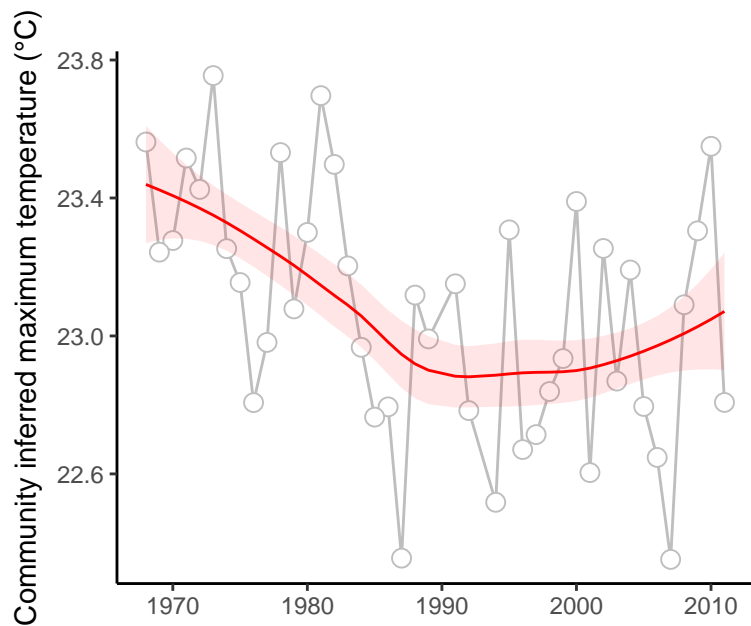

site : 840_83_82

absolute deviation = 5.94 | deviation change = 0.58 | maximum state number = 2

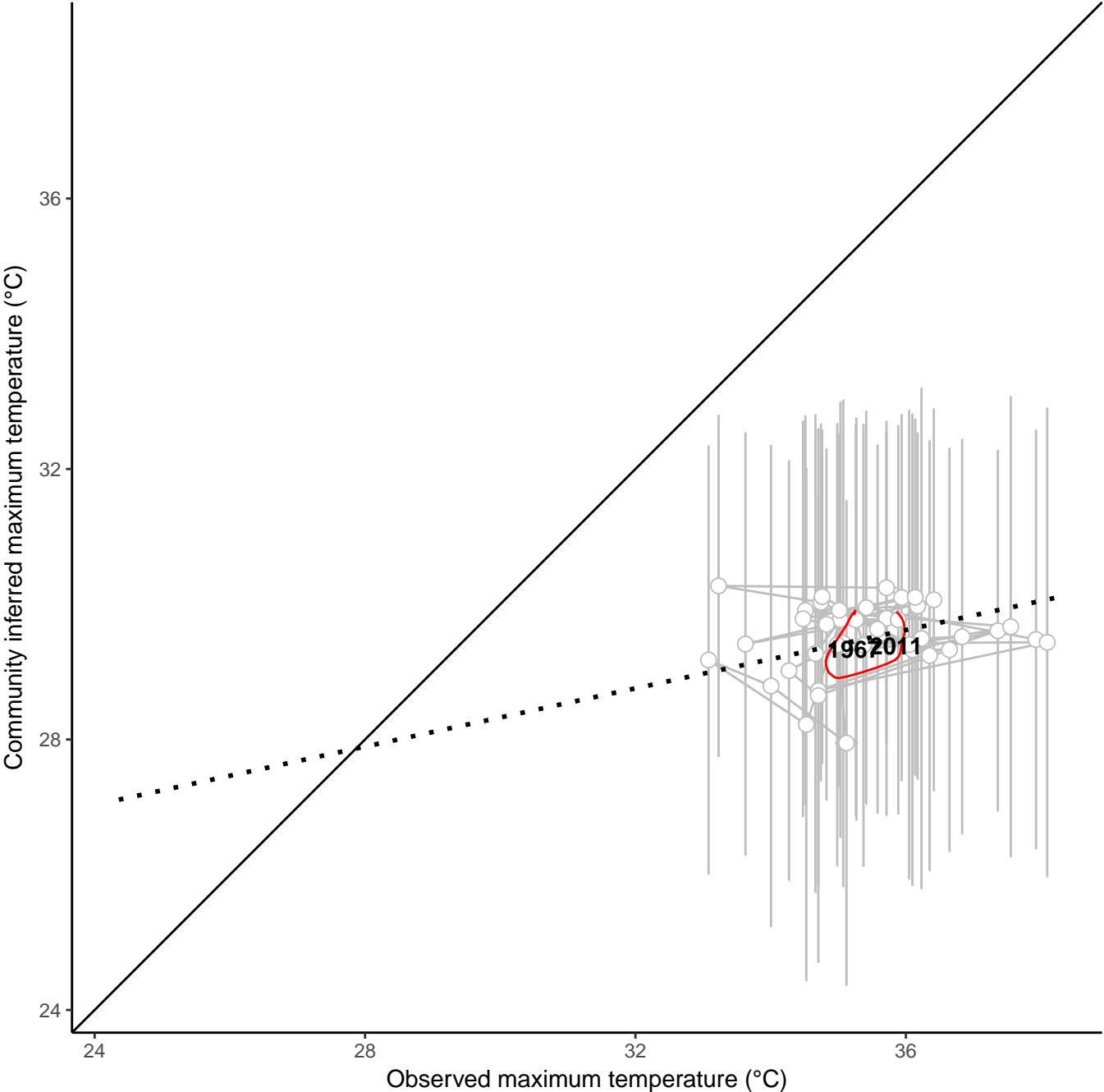
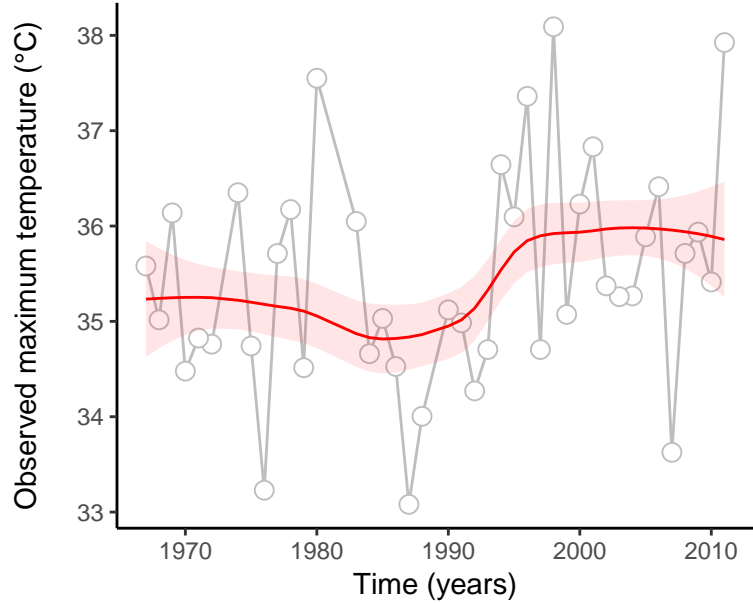
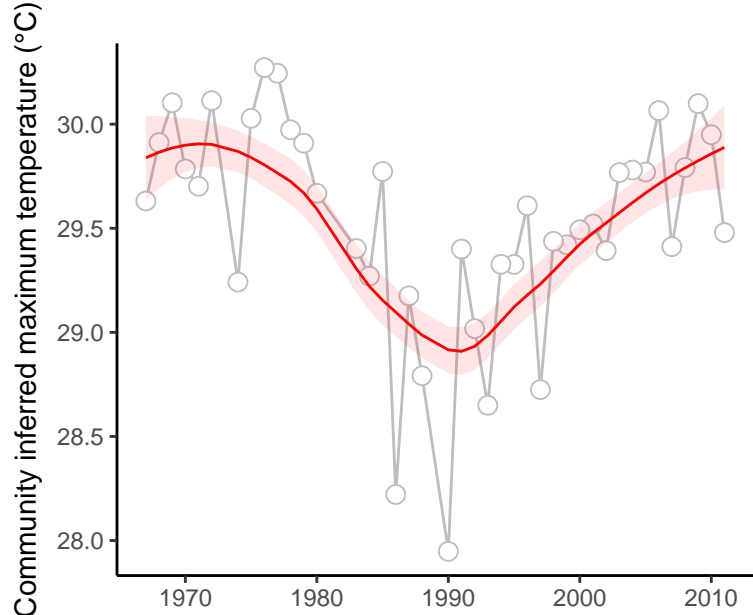

site : 840_2_7

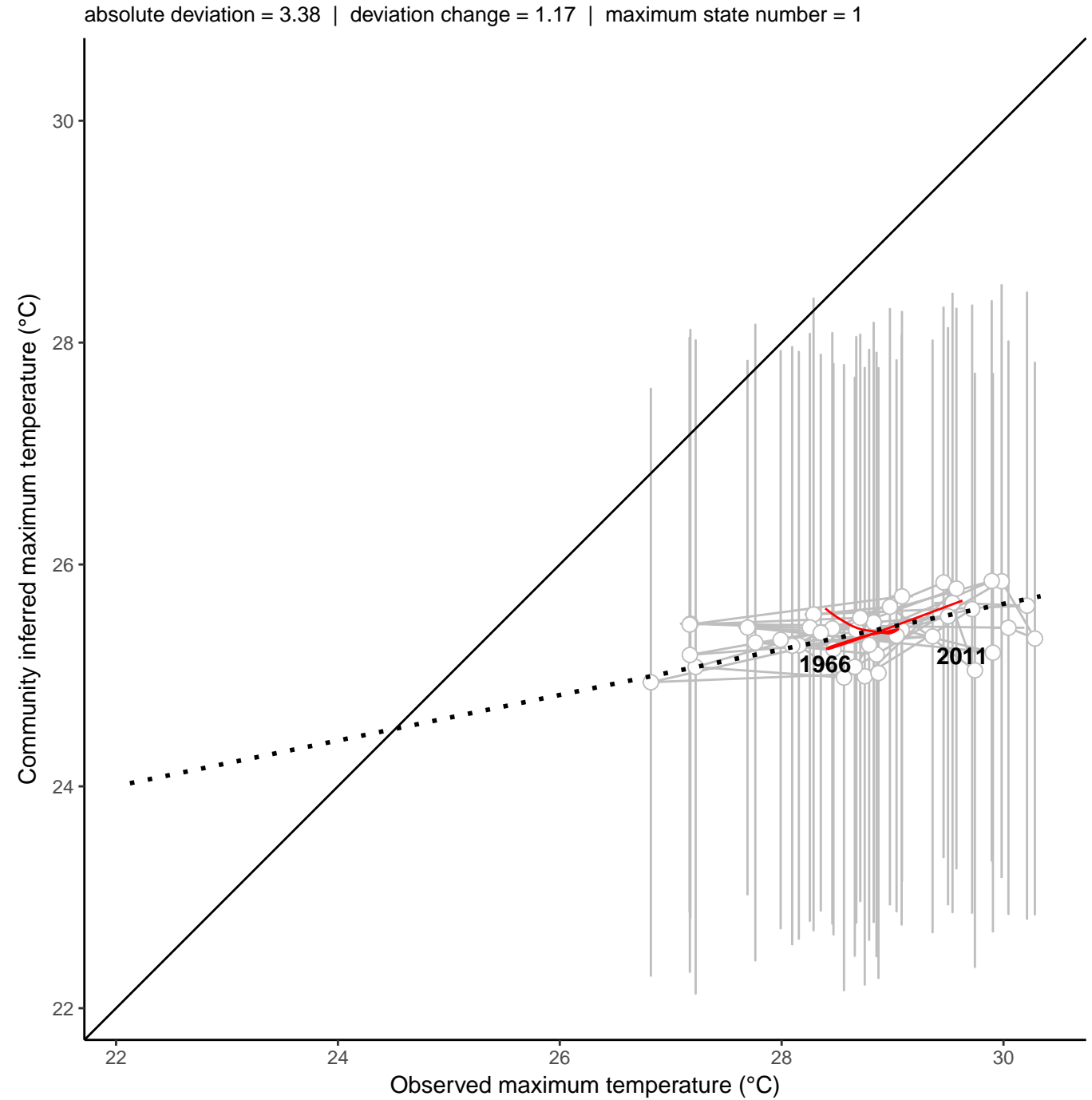
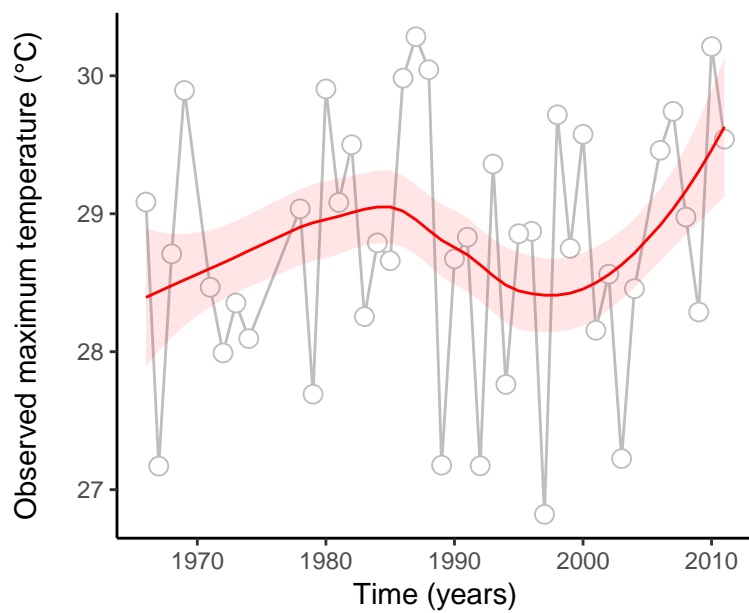
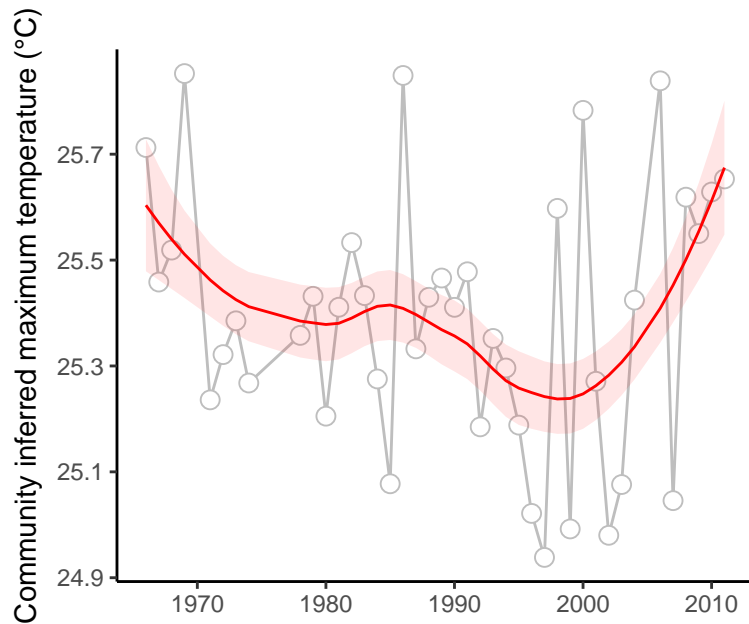

site : 840_25_26

absolute deviation = 5.49 | deviation change = 0.84 | maximum state number = 2

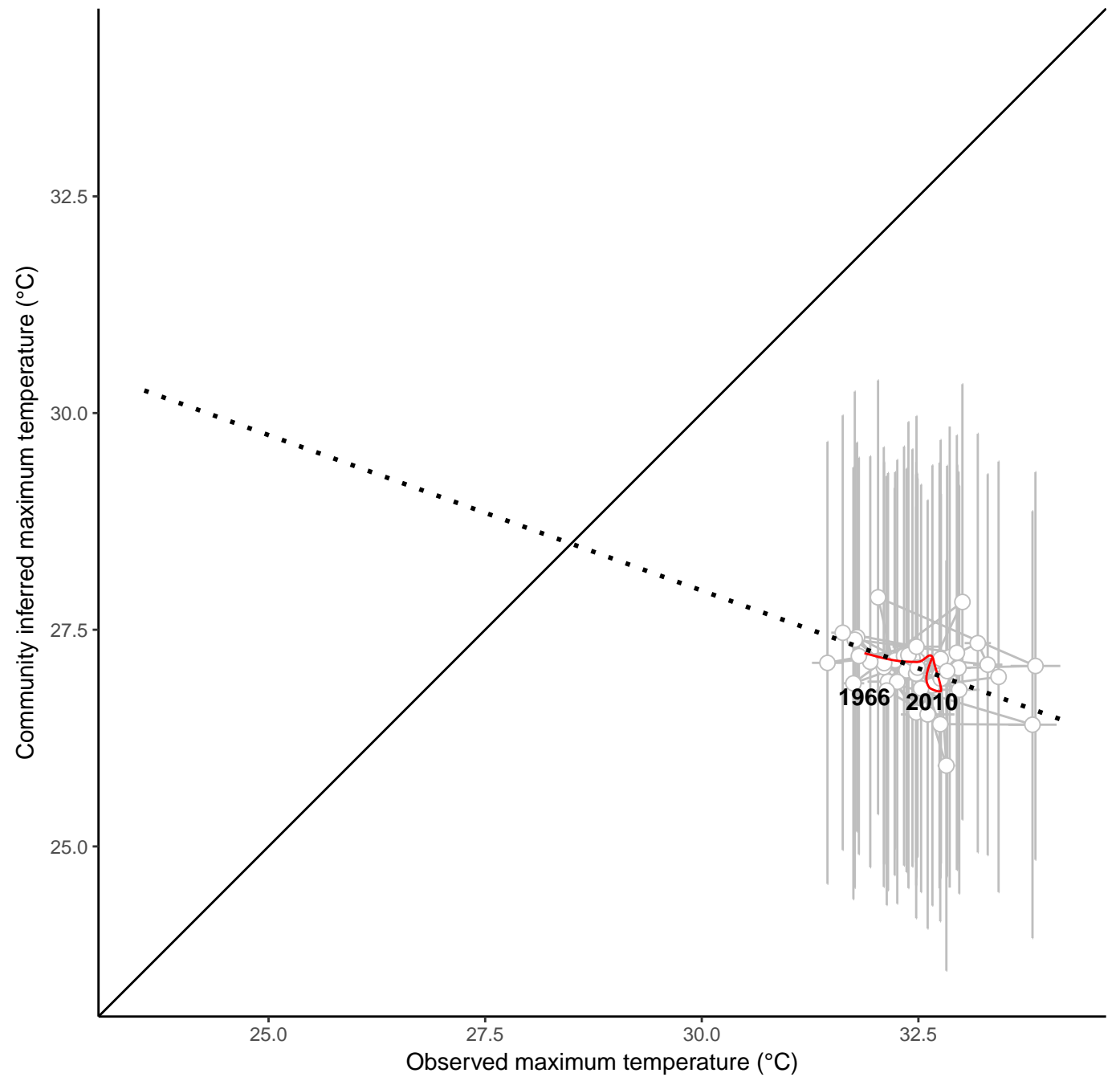
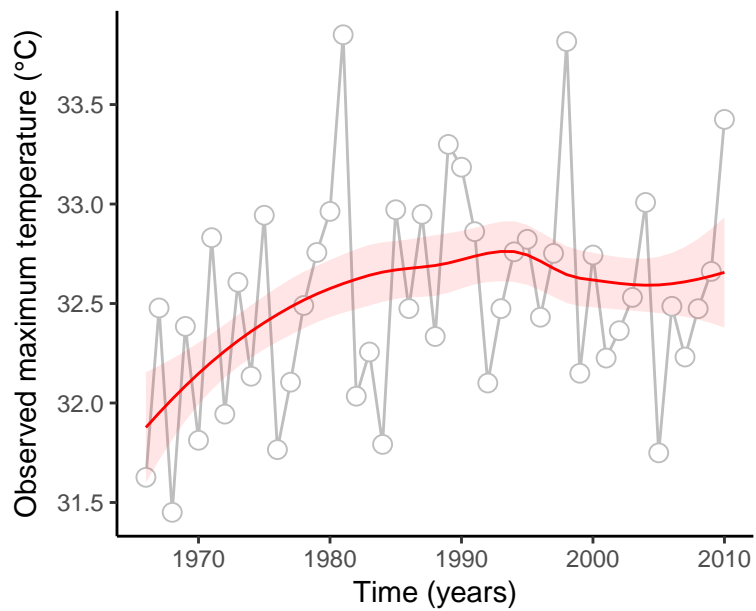
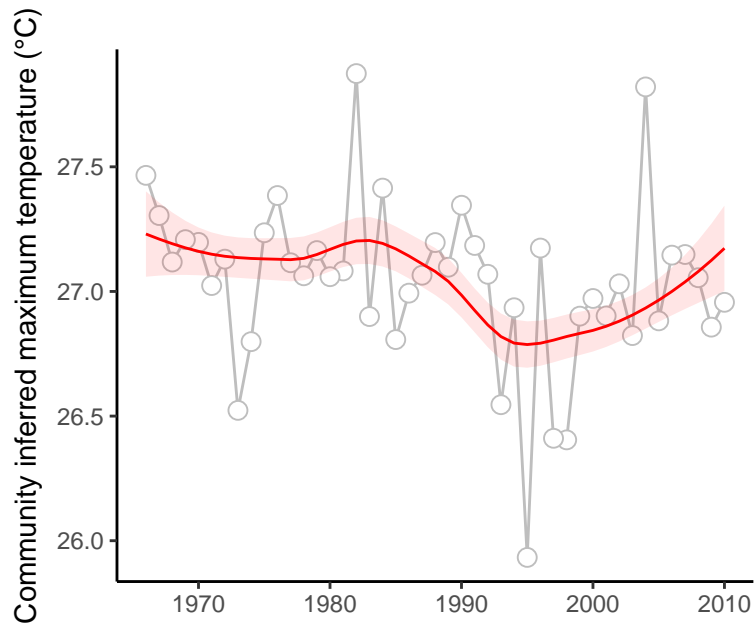

site : 840_25_31

absolute deviation = 4.44 | deviation change = 1.05 | maximum state number = 1

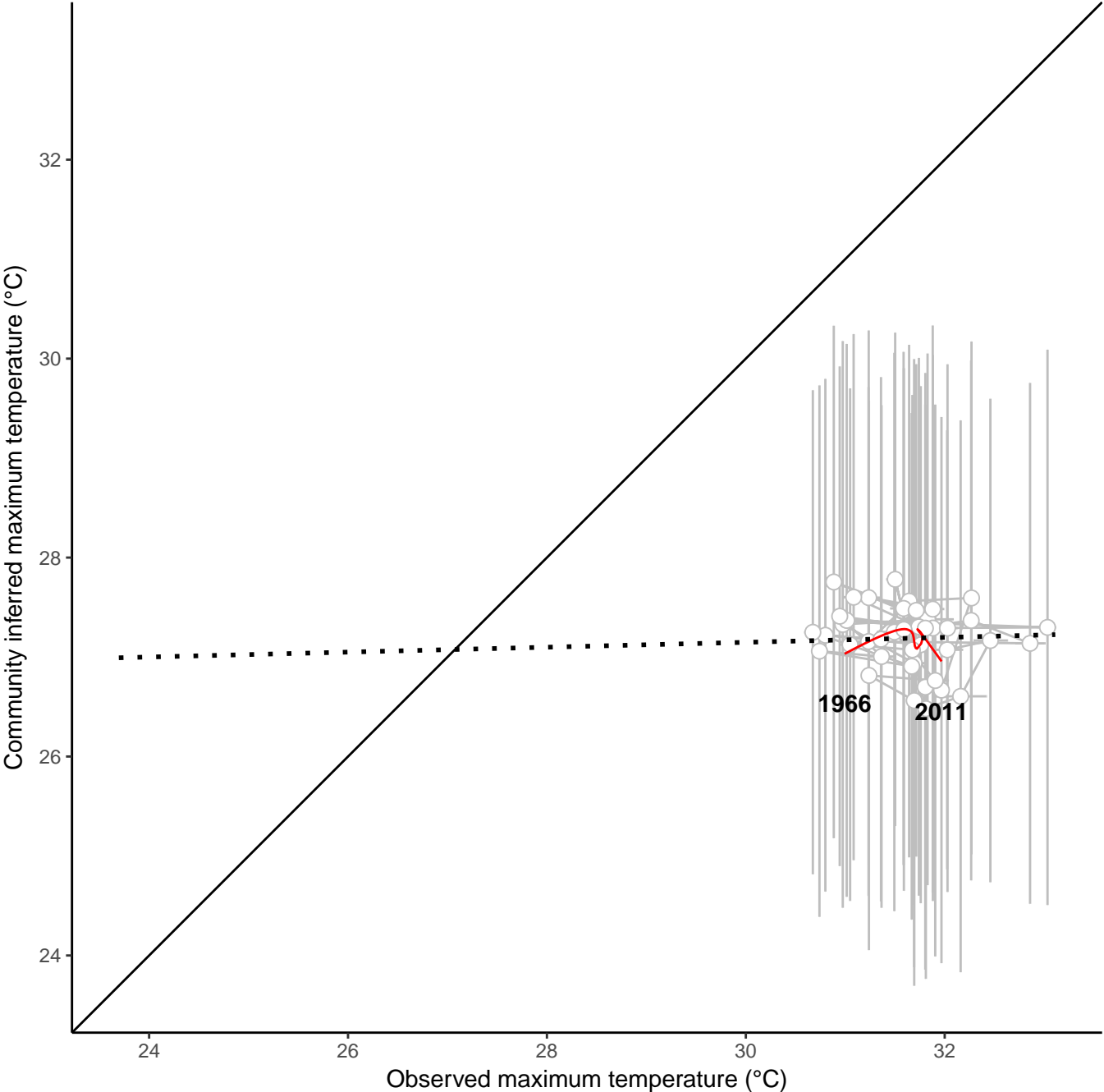
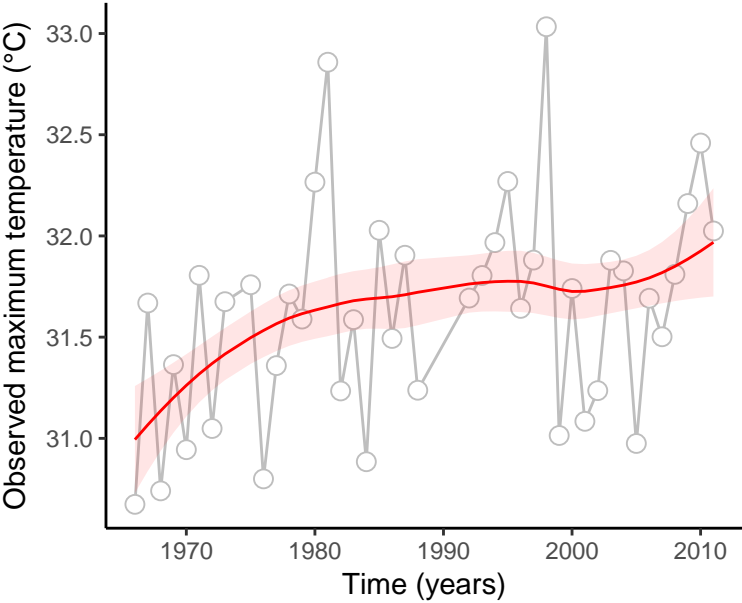
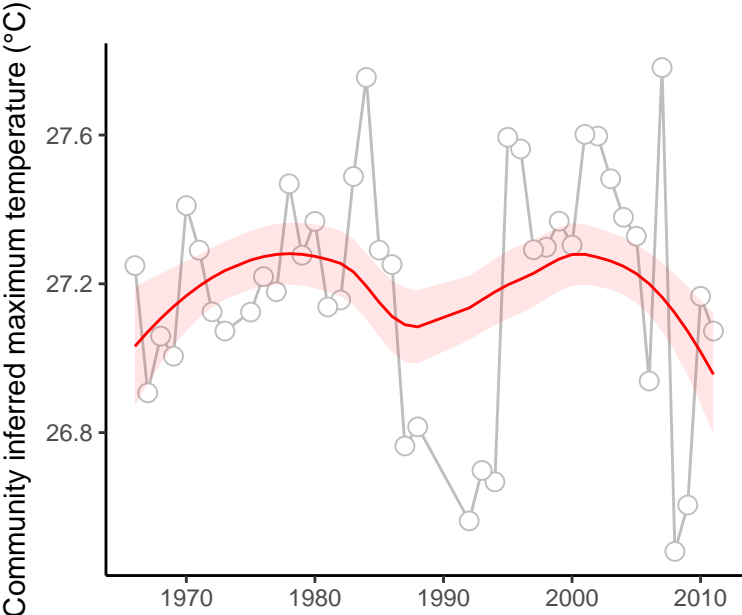

site : 840_25_37

absolute deviation = 5.4 | deviation change = 0.89 | maximum state number = 1

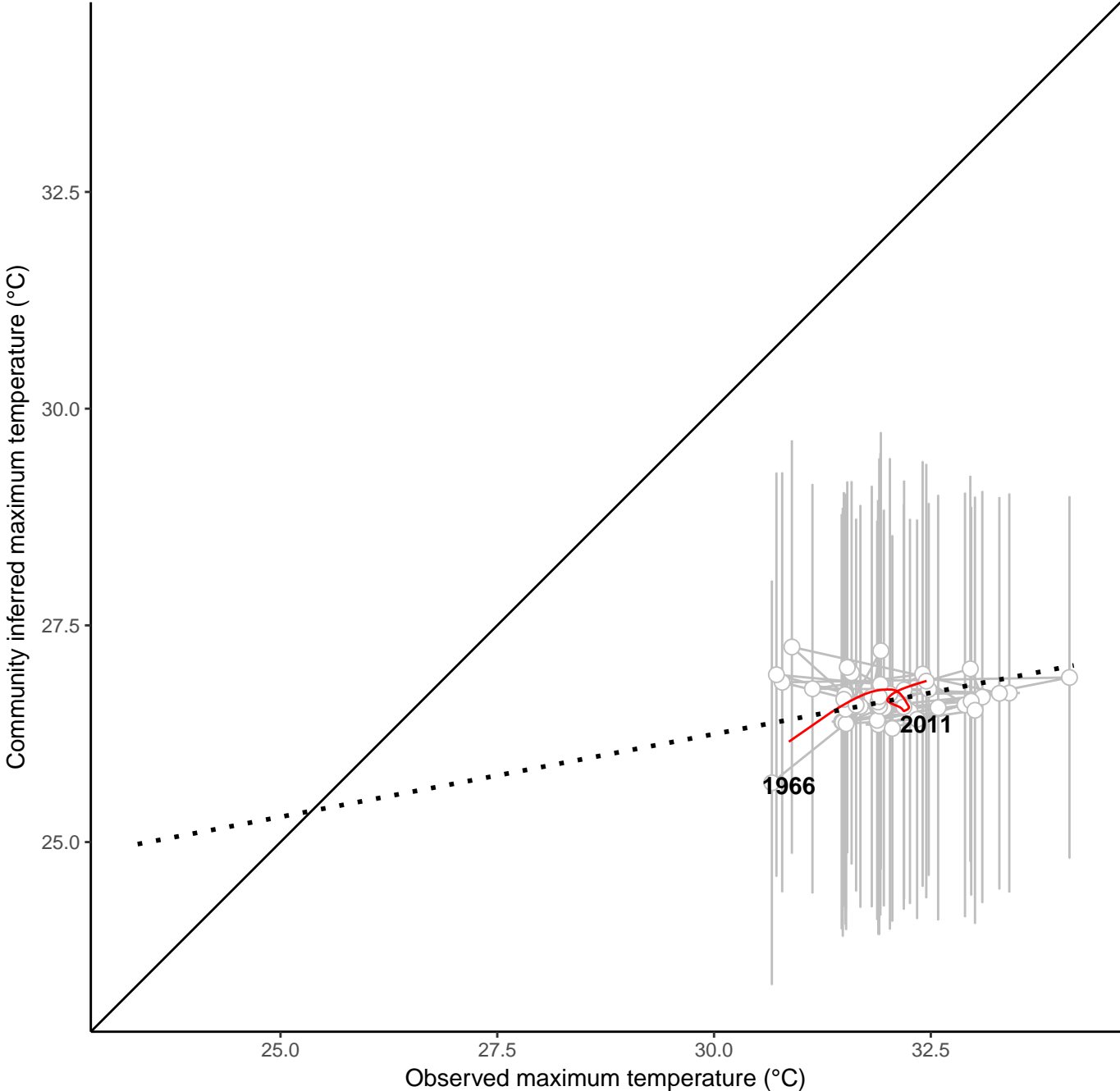
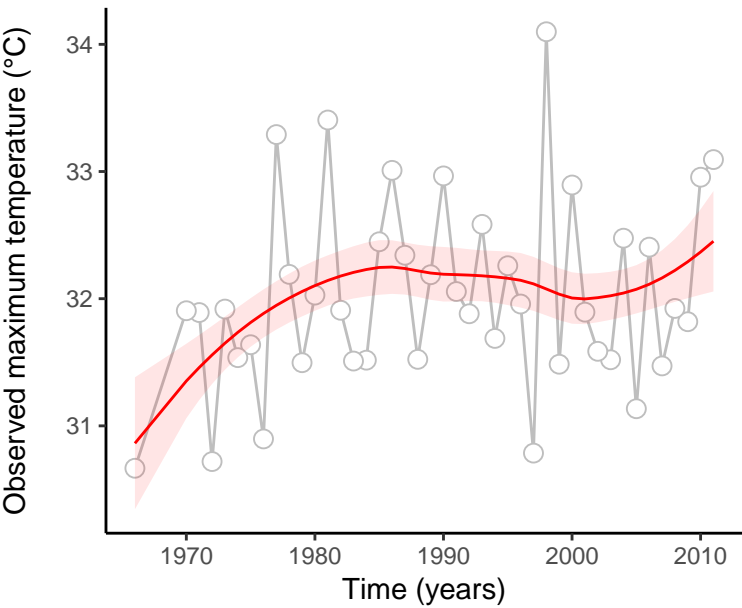
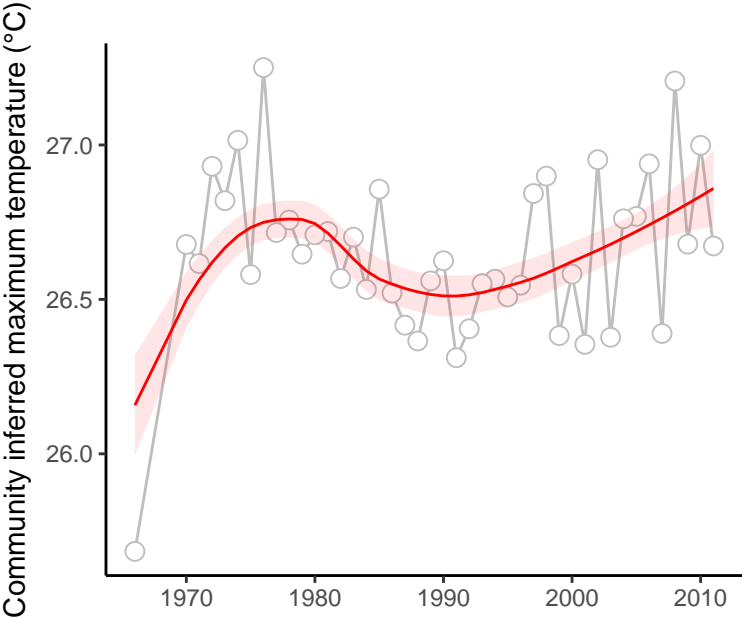

site : 840_25_4

absolute deviation = 4.93 | deviation change = 1.28 | maximum state number = 1

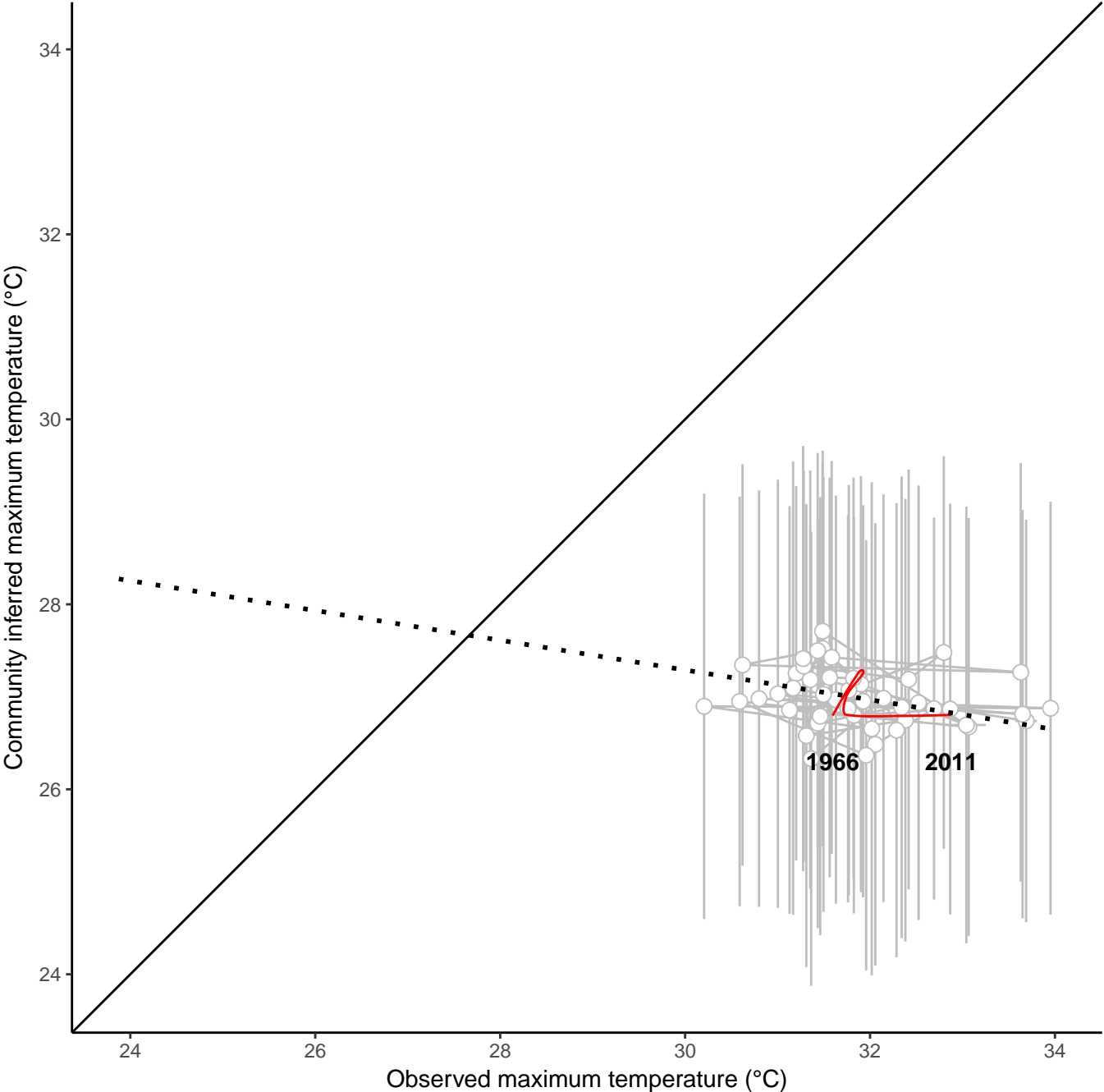
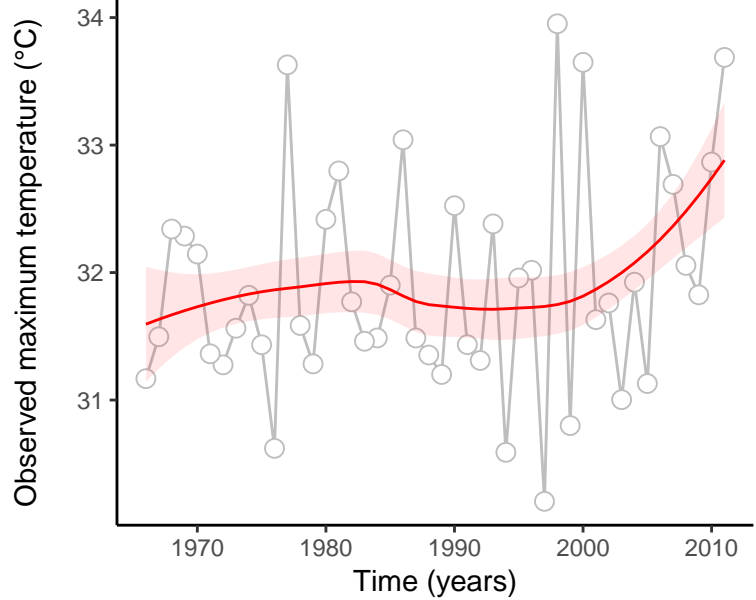
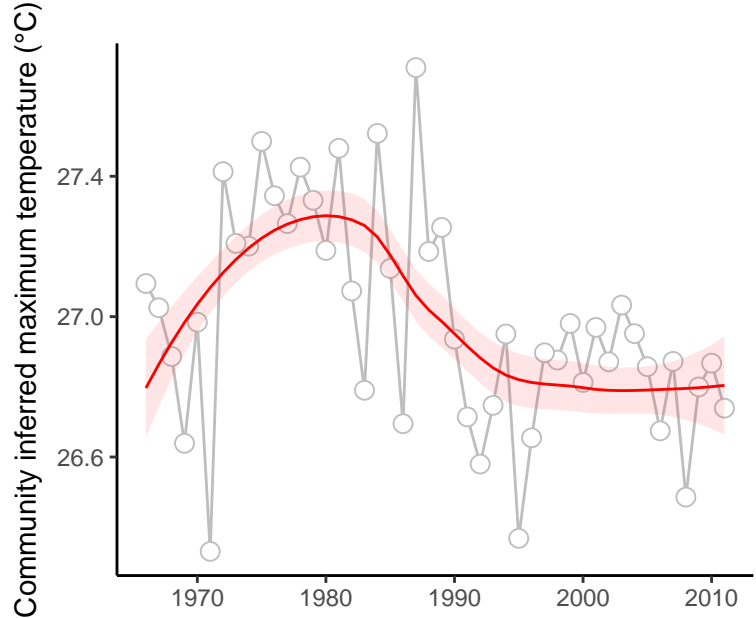

site : 840_25_6

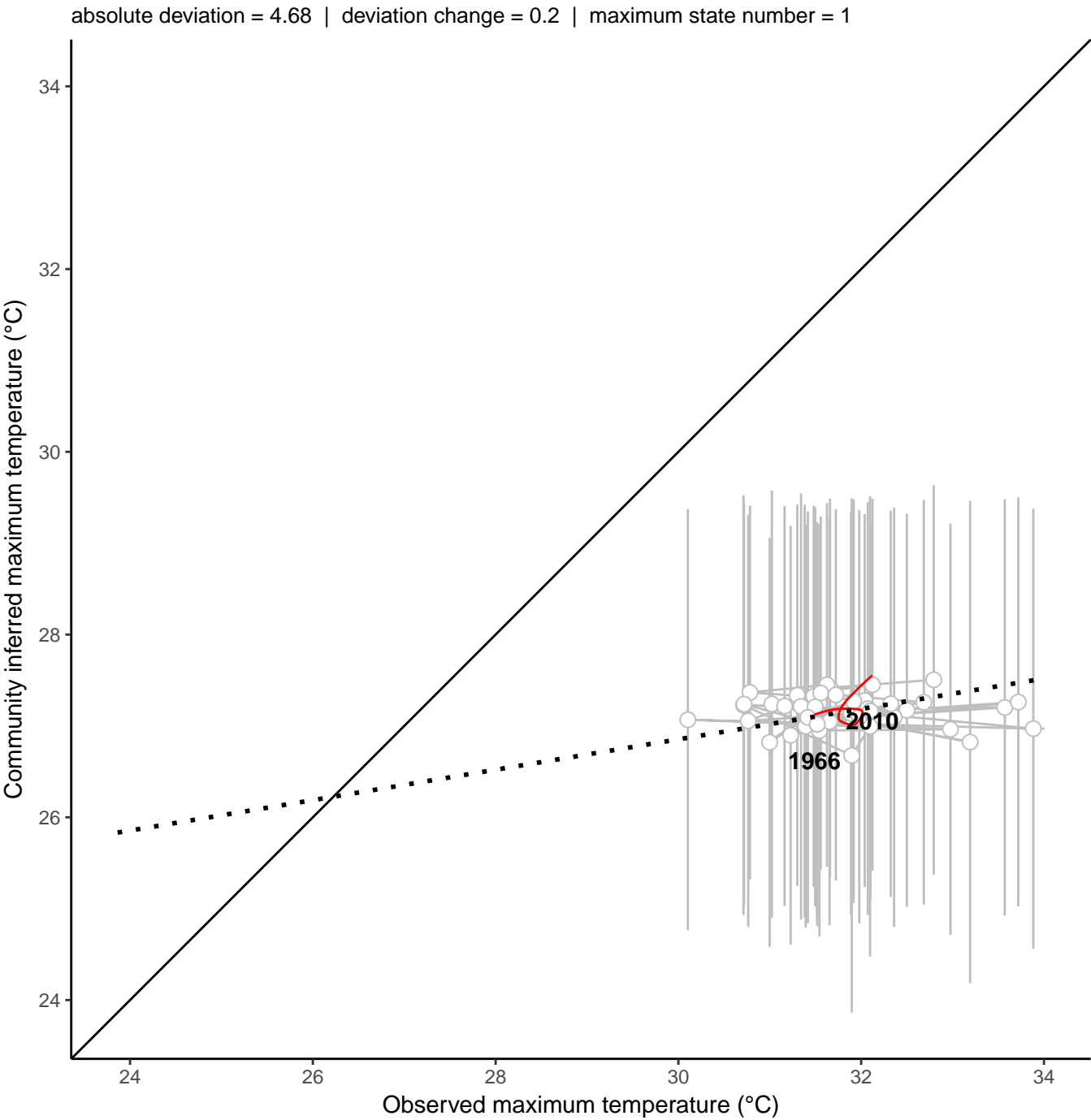
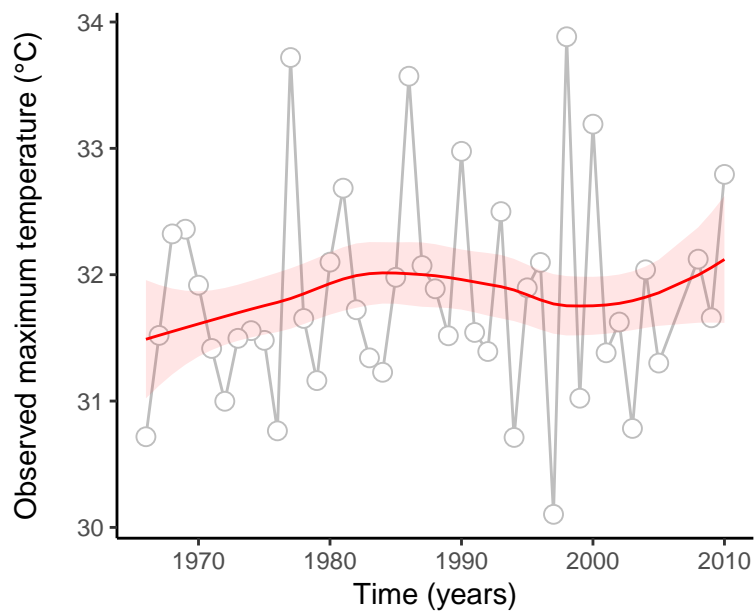
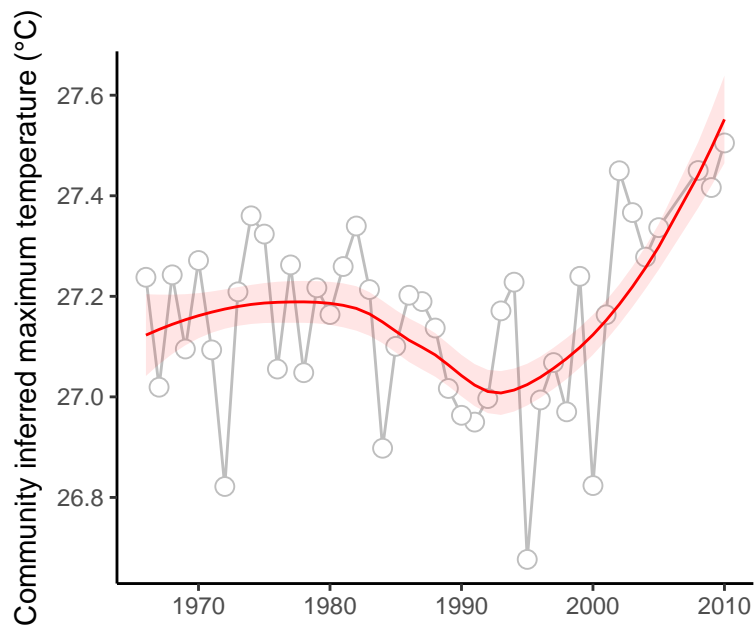

site : 840_34_24

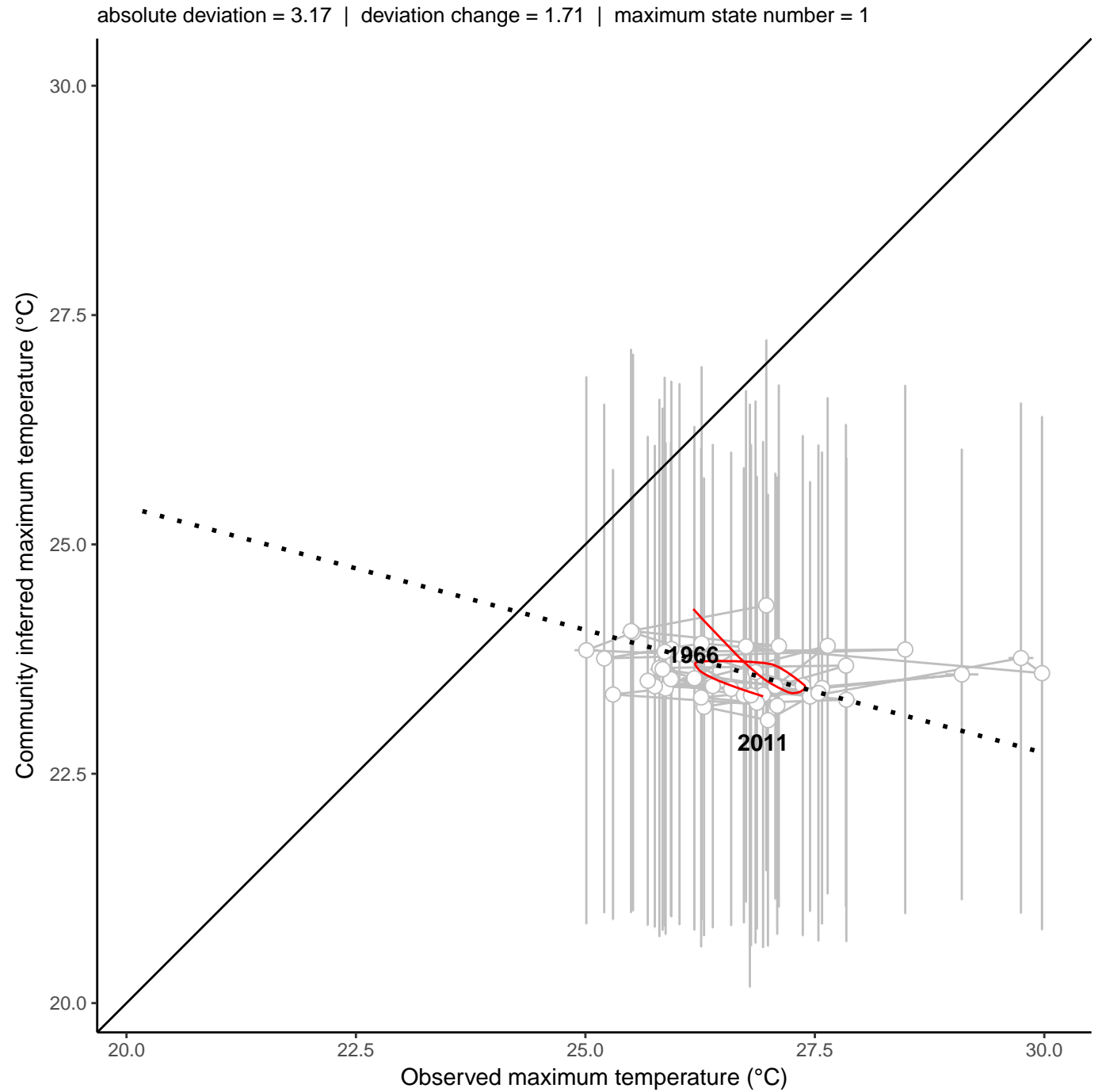
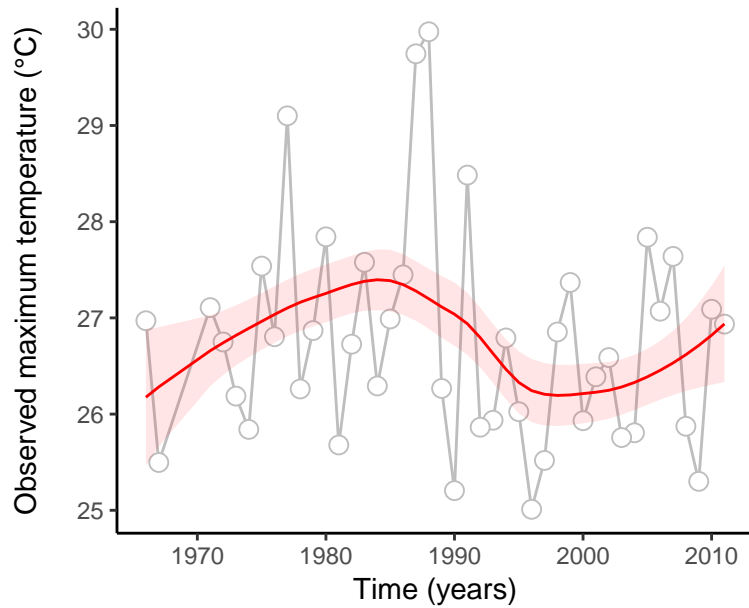
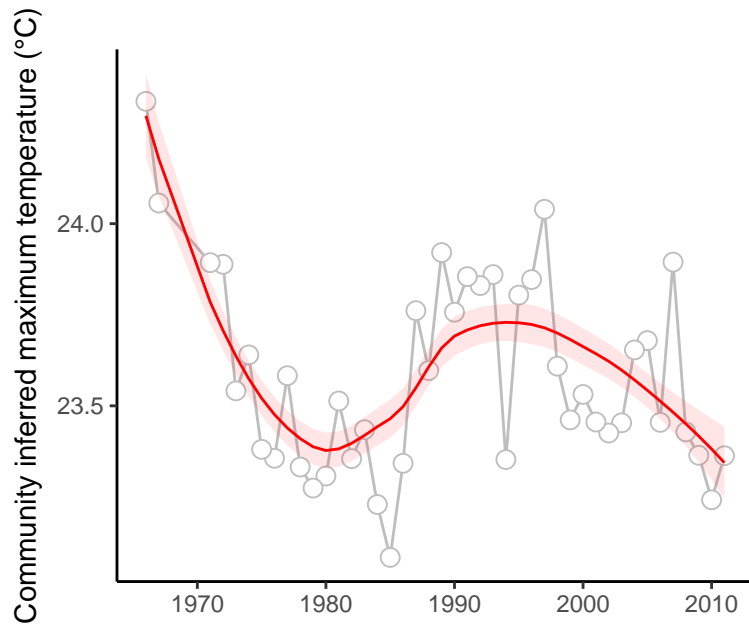

site : 840_34_6

absolute deviation = 2.34 | deviation change = -0.15 | maximum state number = 1

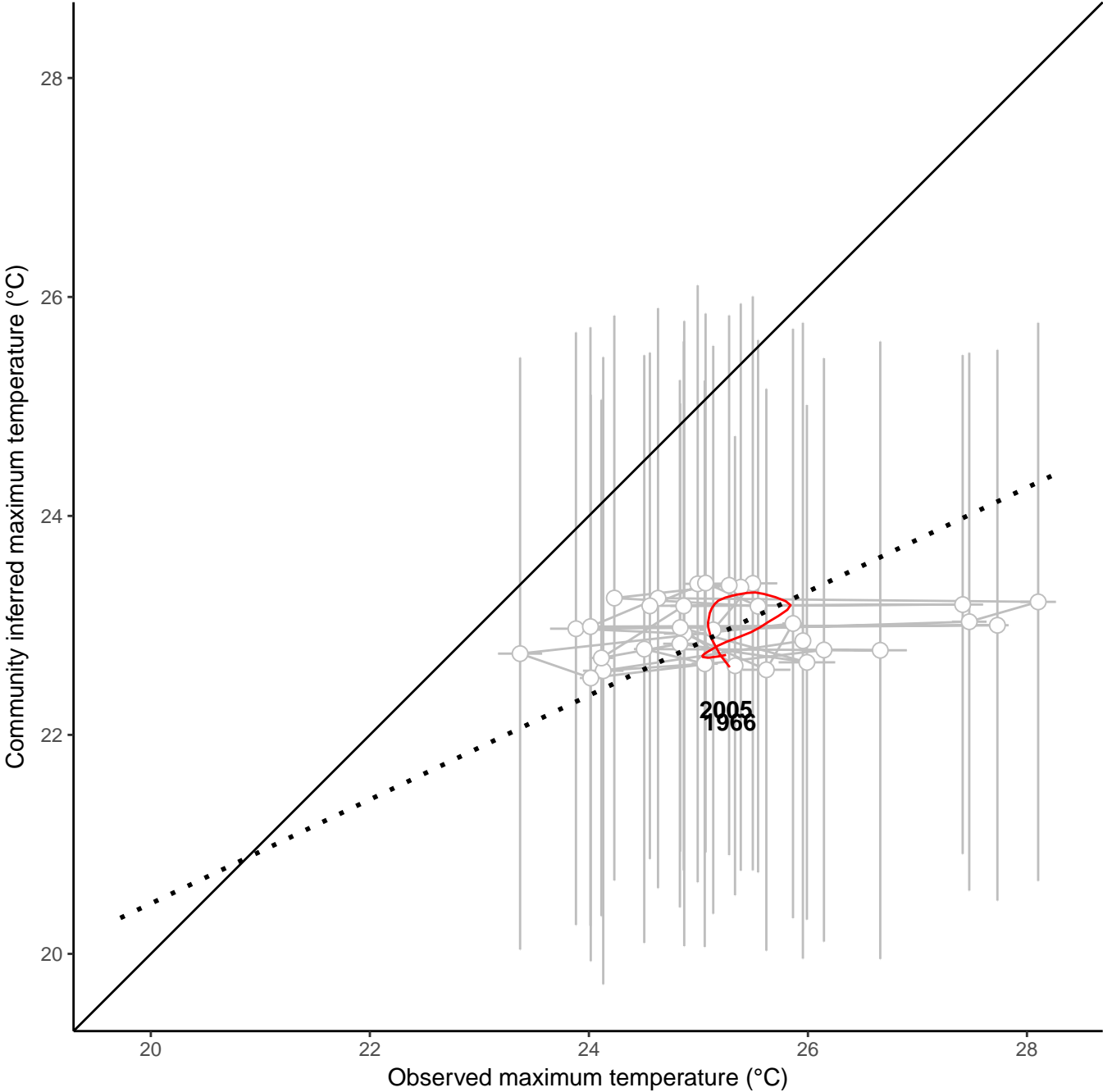
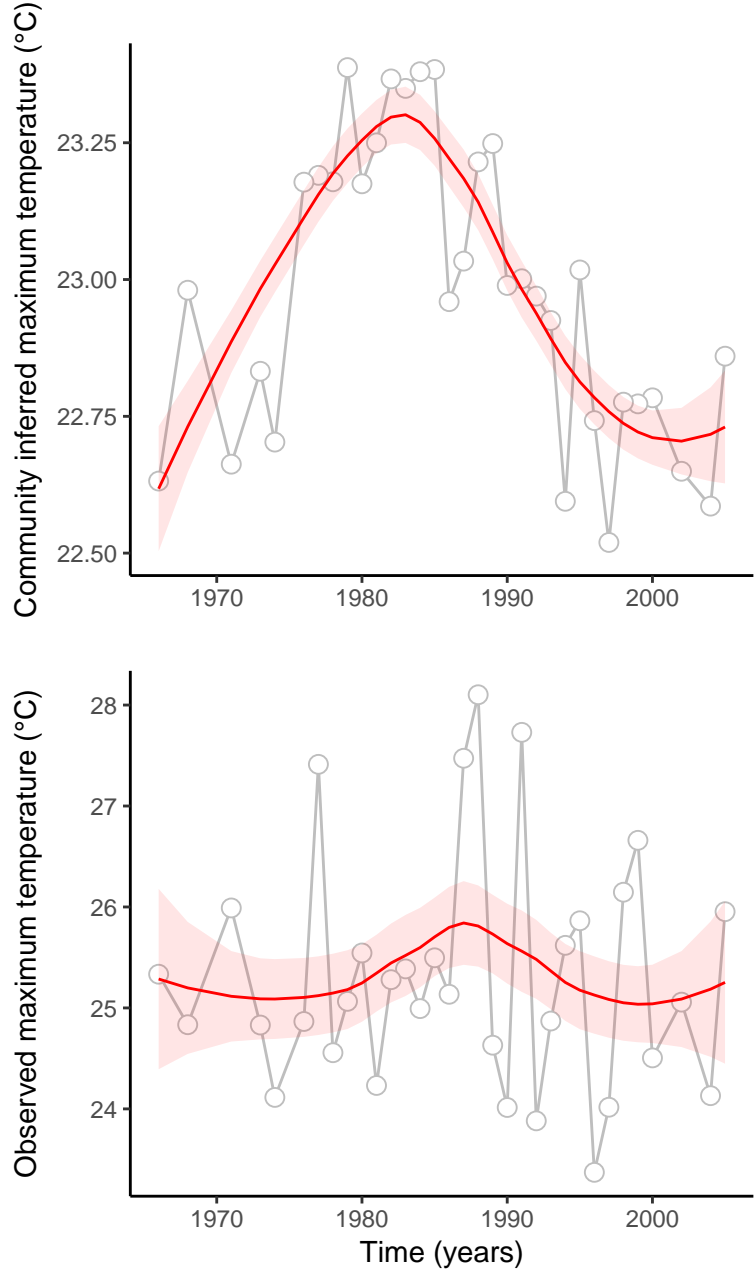

site : 840_35_22

absolute deviation = 3.12 | deviation change = 0.27 | maximum state number = 1

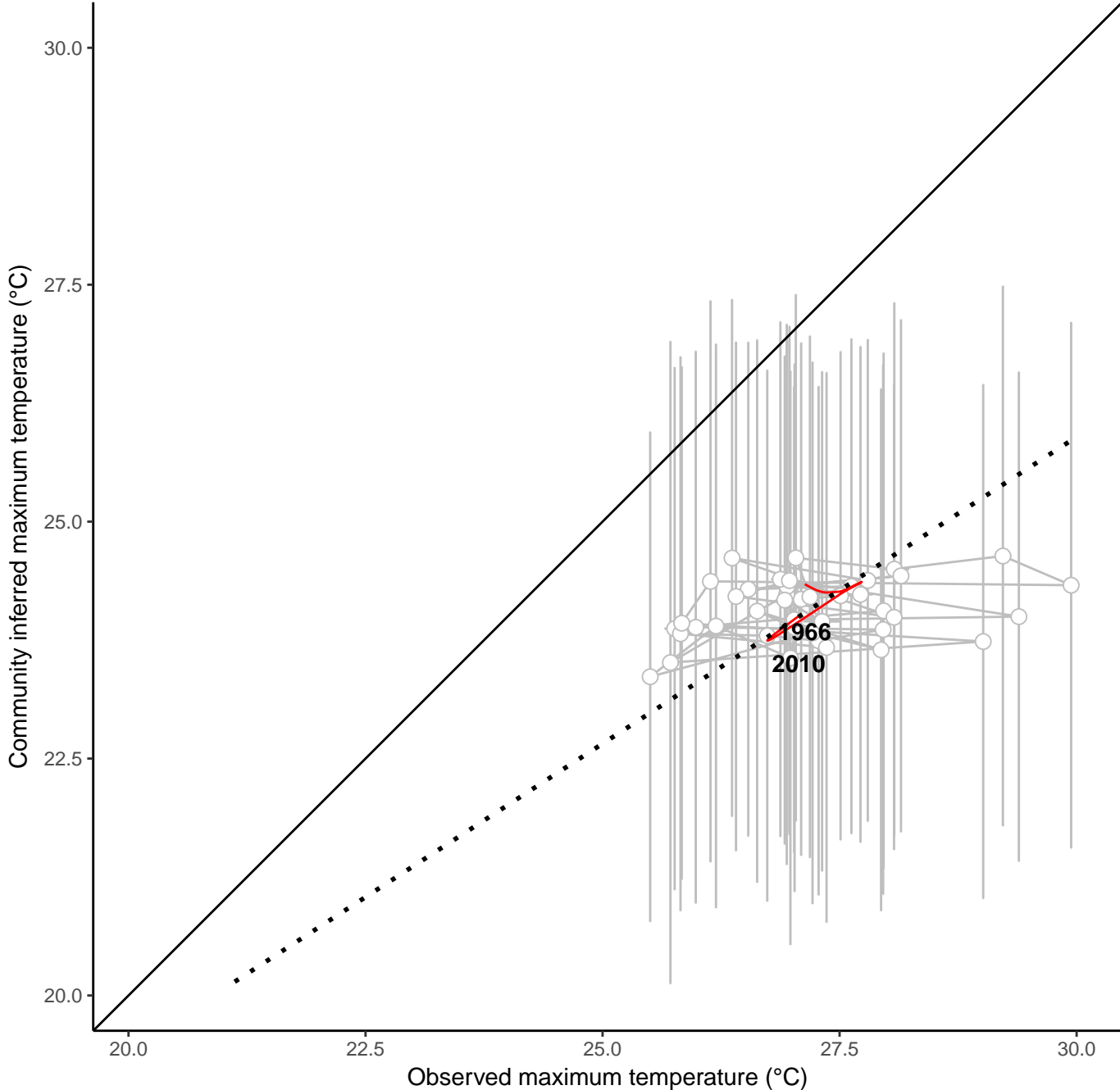
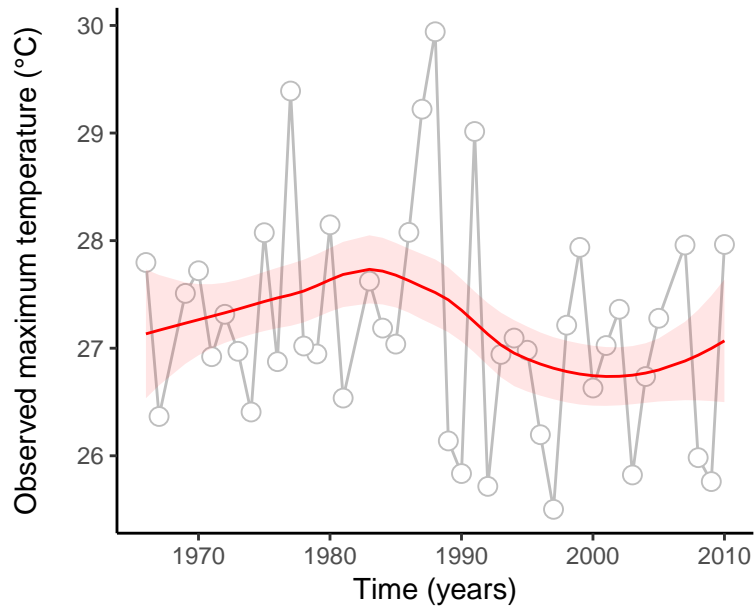
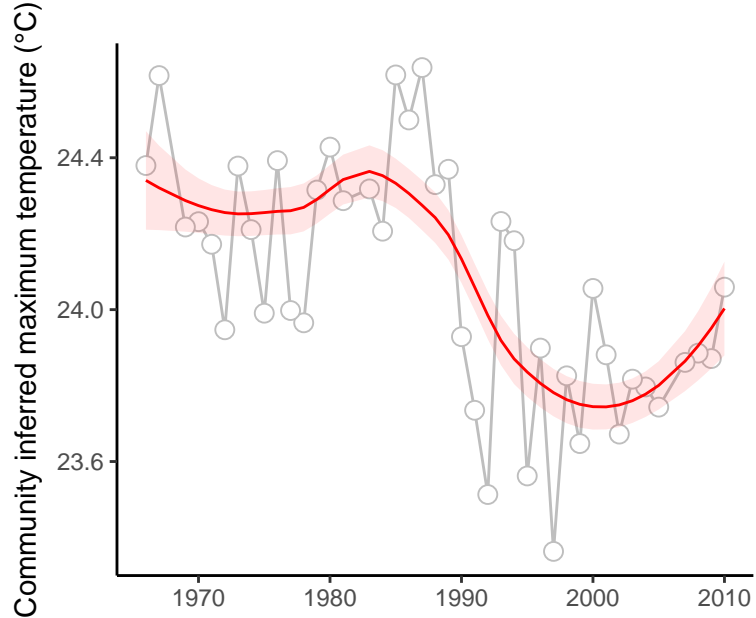

site : 840_46_12

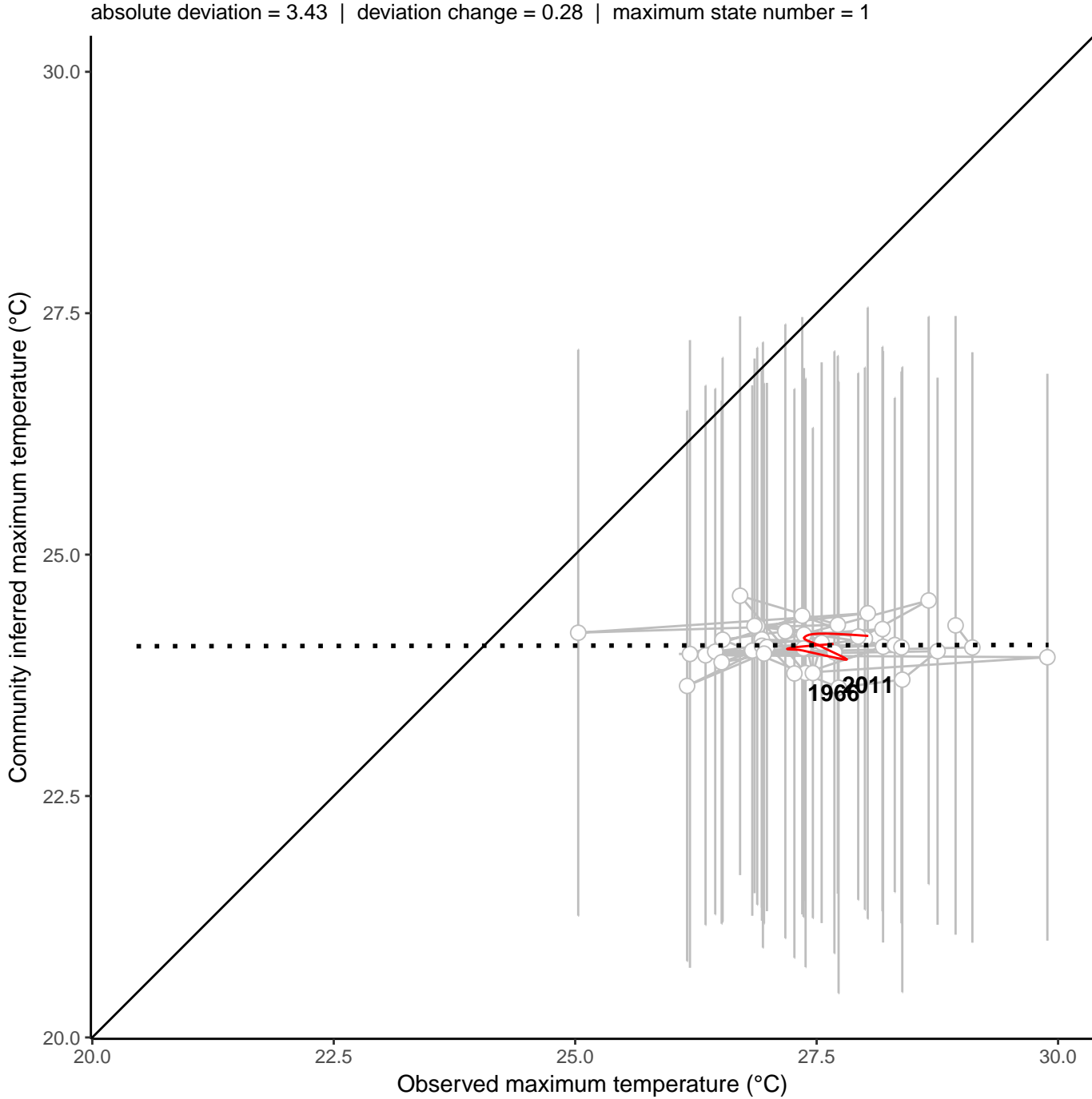
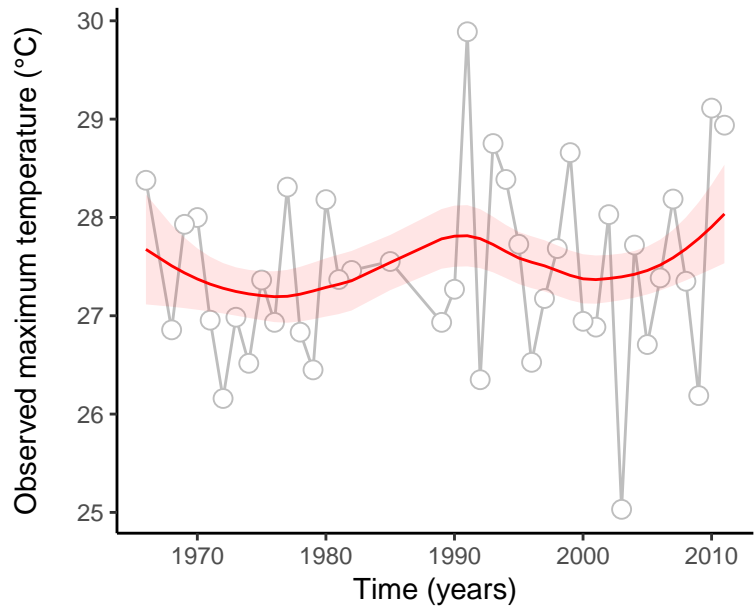
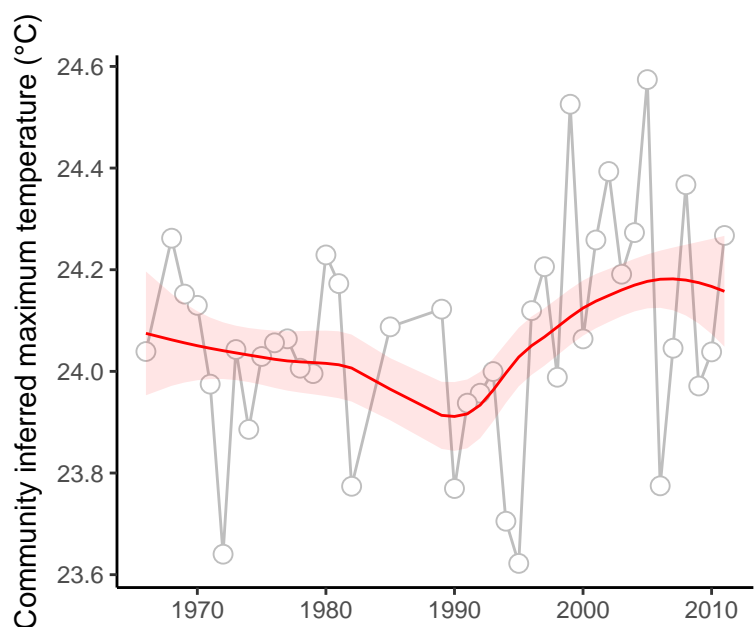

site : 840_46_19

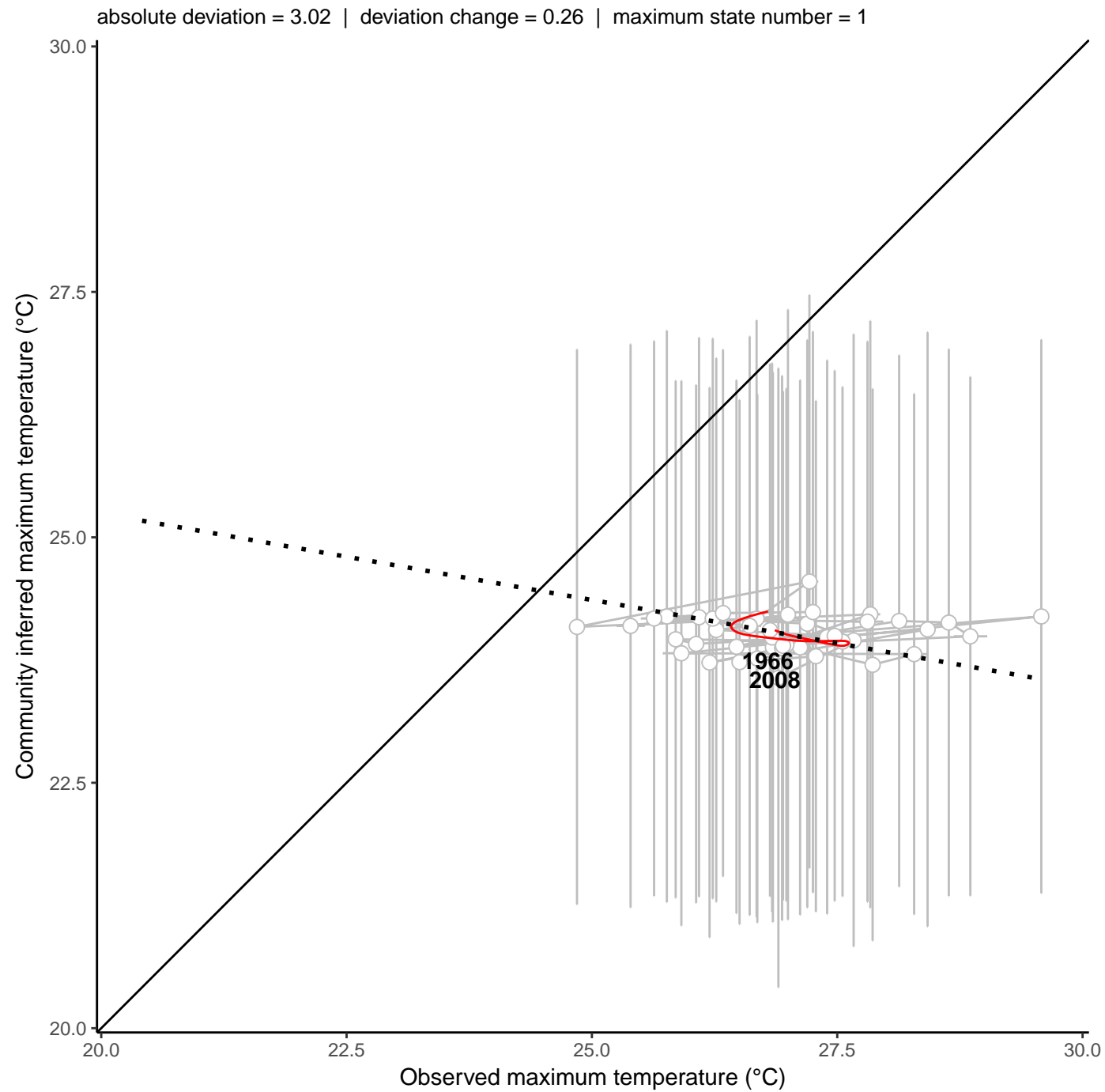
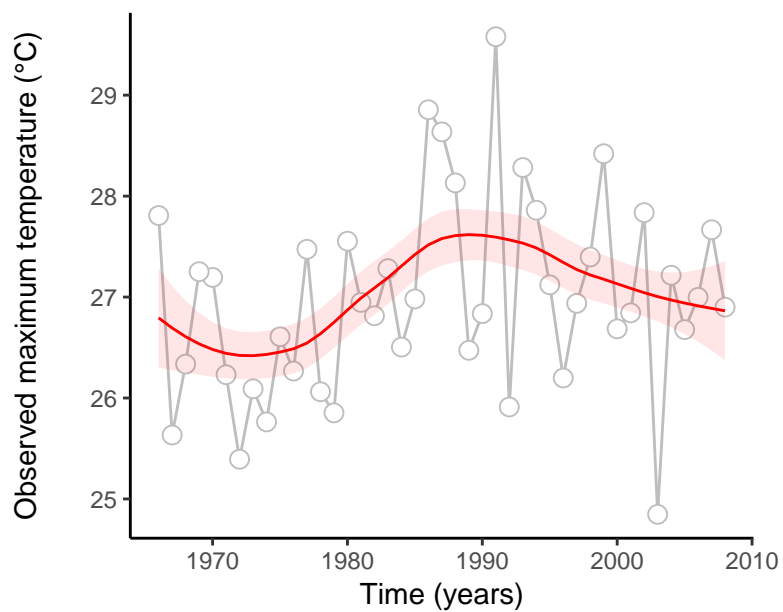
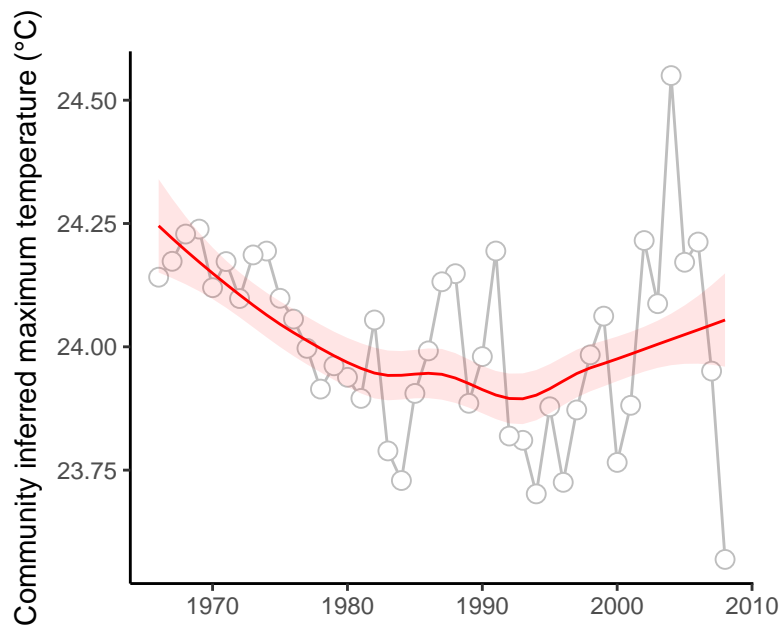

site : 840_46_38

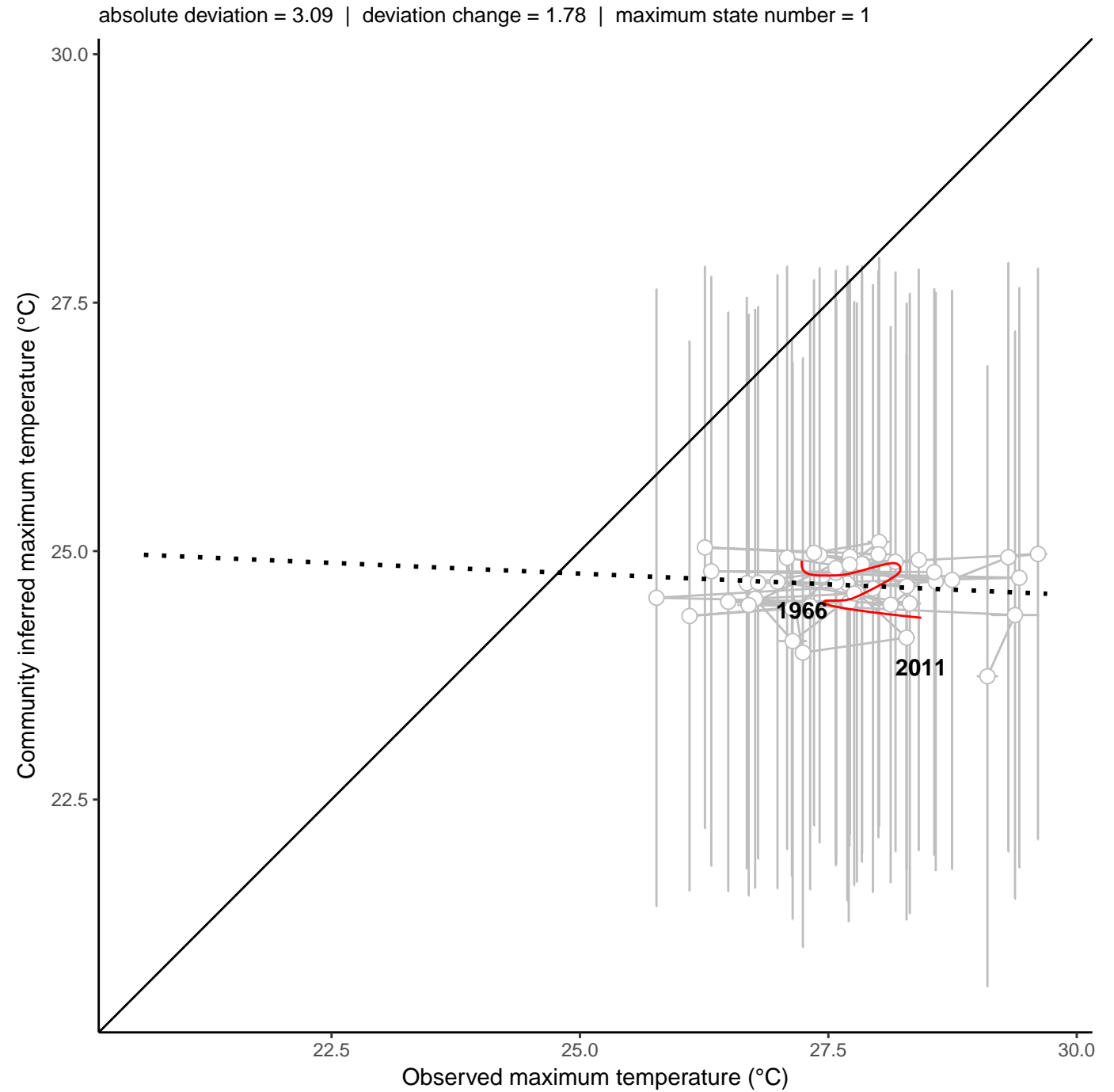
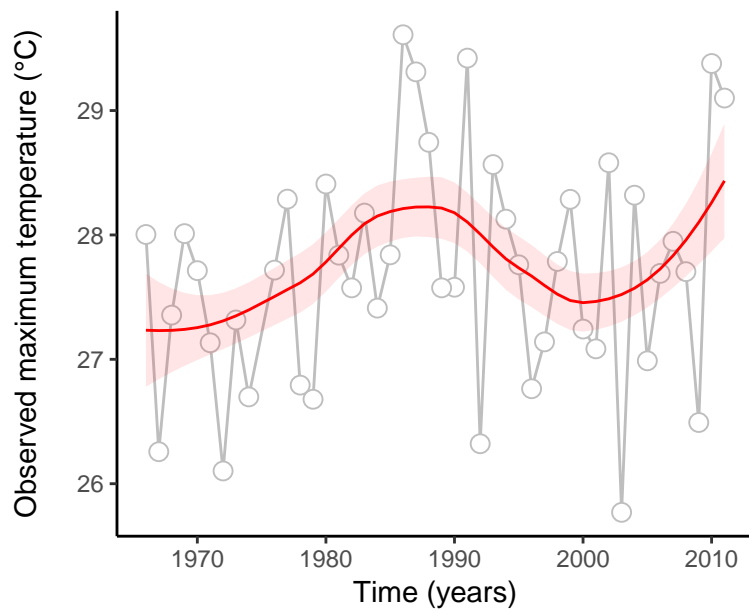
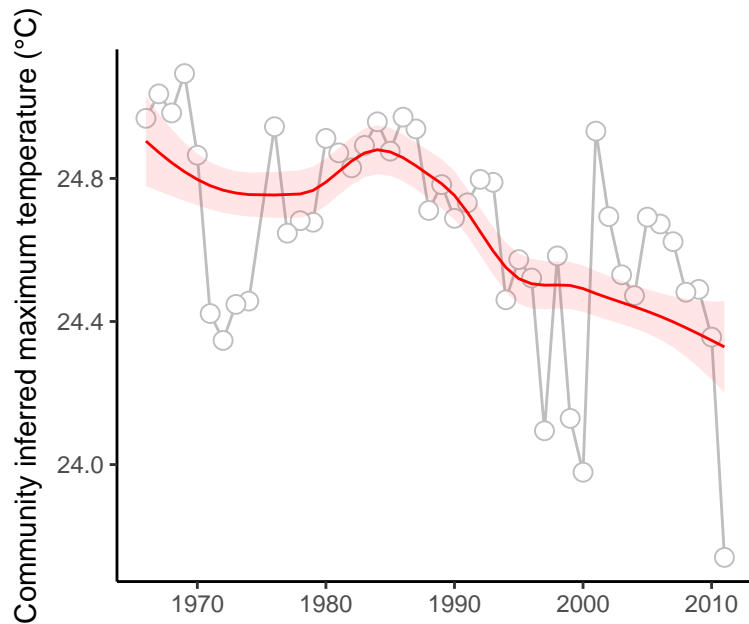

site : 840_46_43

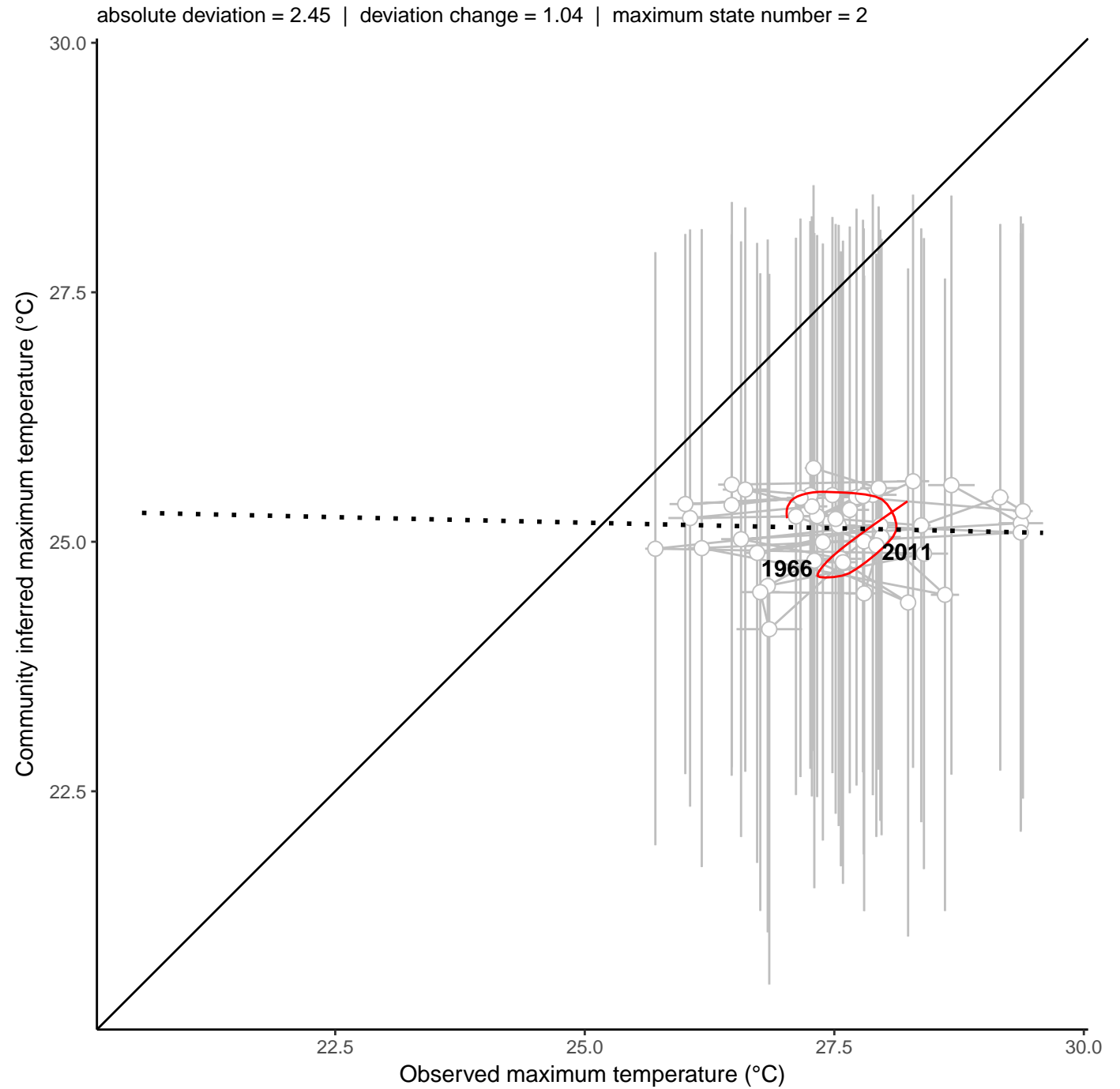
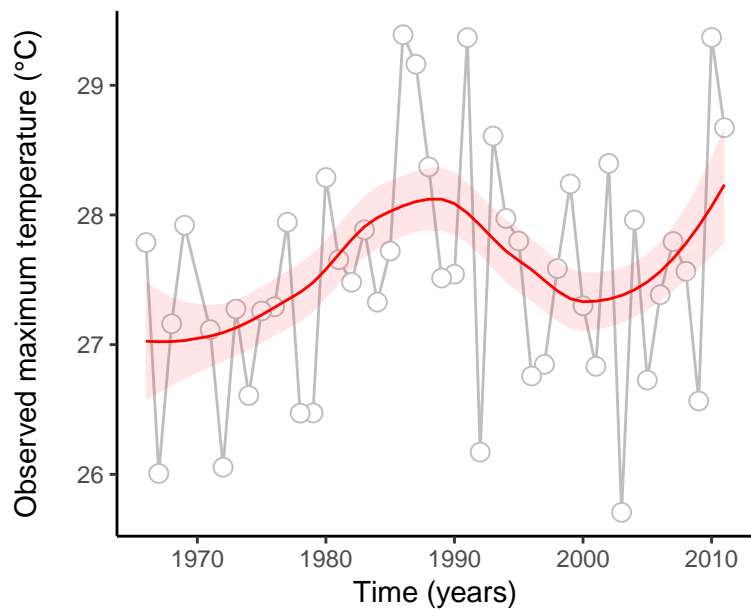
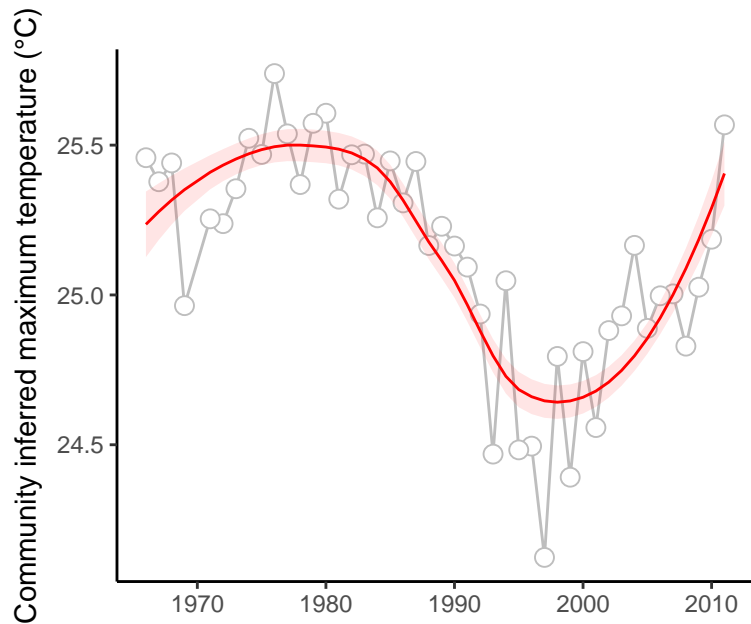

site : 840_80_7

absolute deviation = 4.6 | deviation change = 0.76 | maximum state number = 1

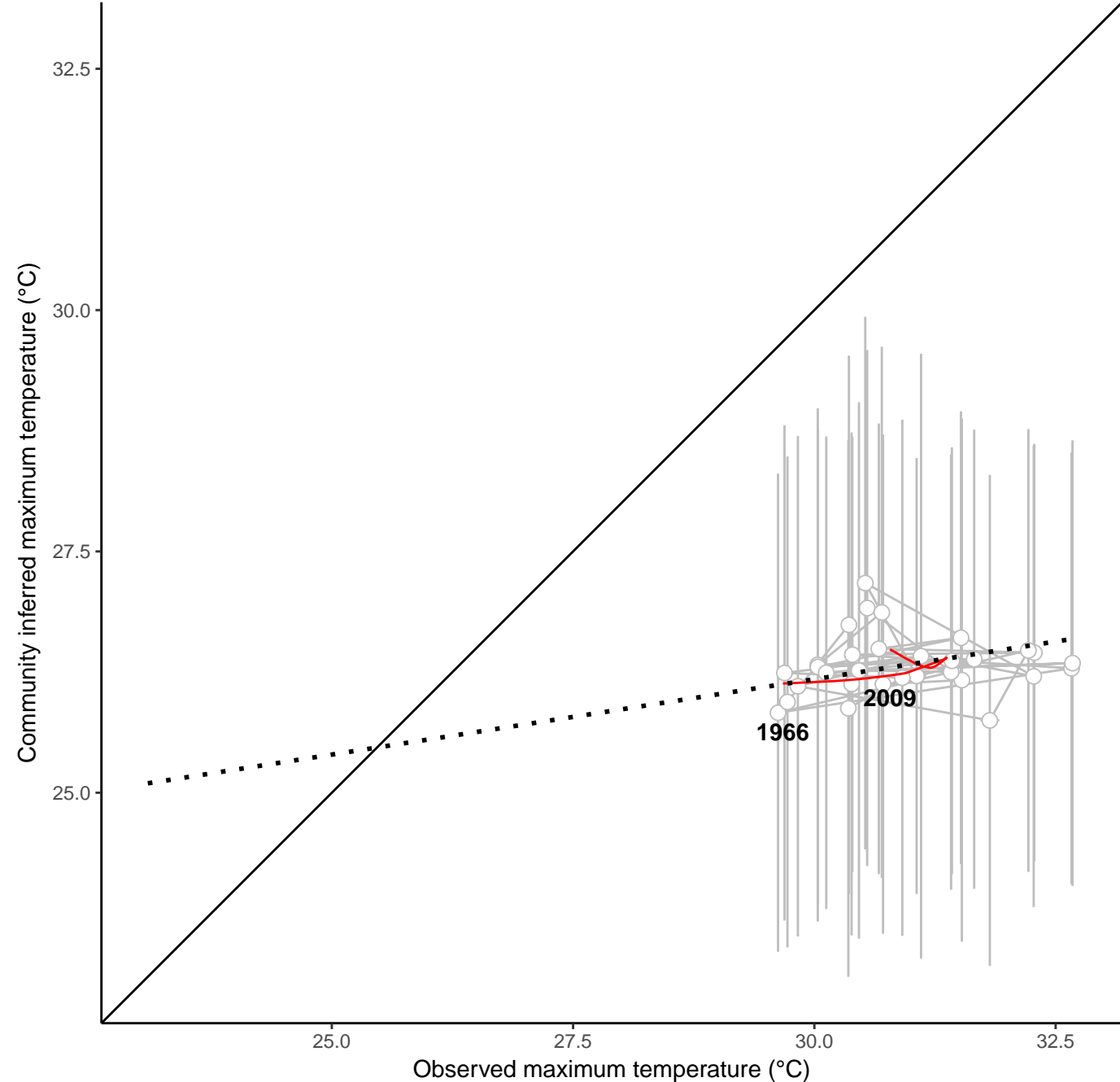
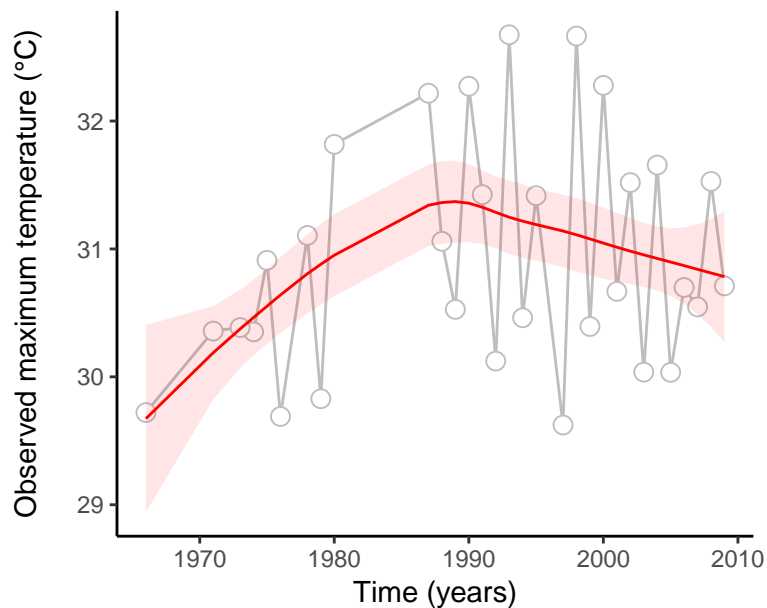
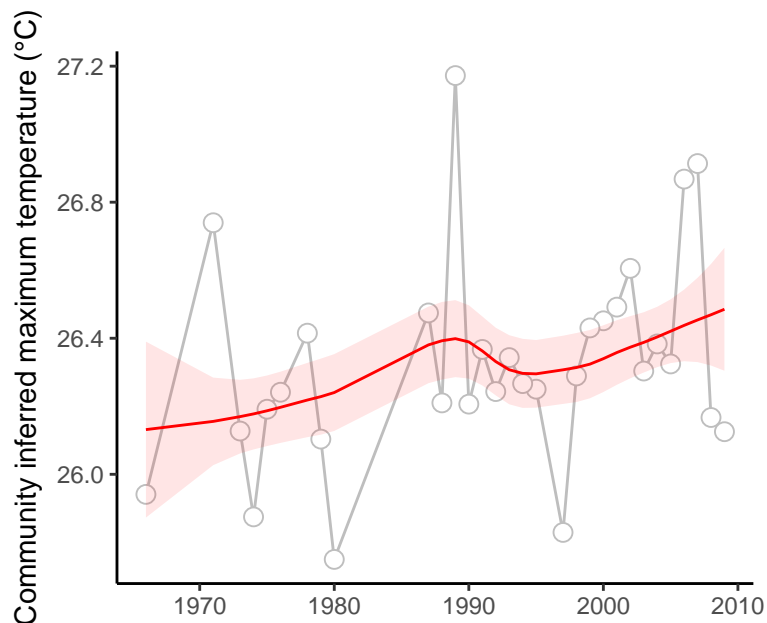

site : 840_82_3

absolute deviation = 4.33 | deviation change = 0.12 | maximum state number = 1

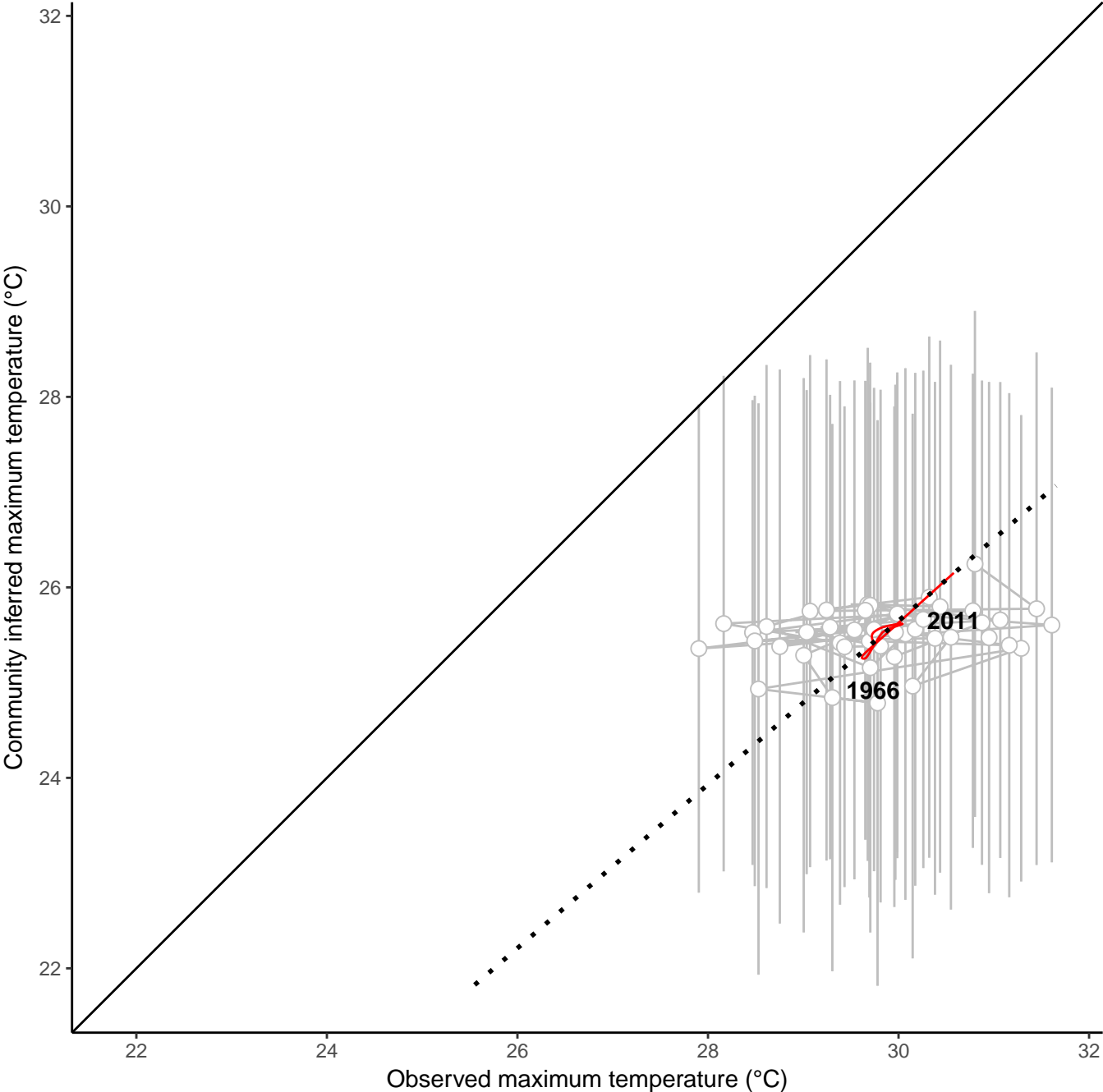
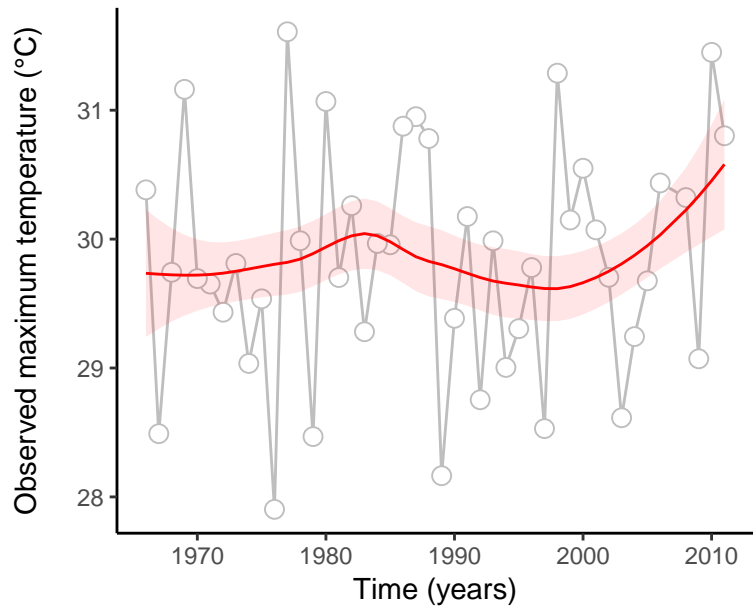
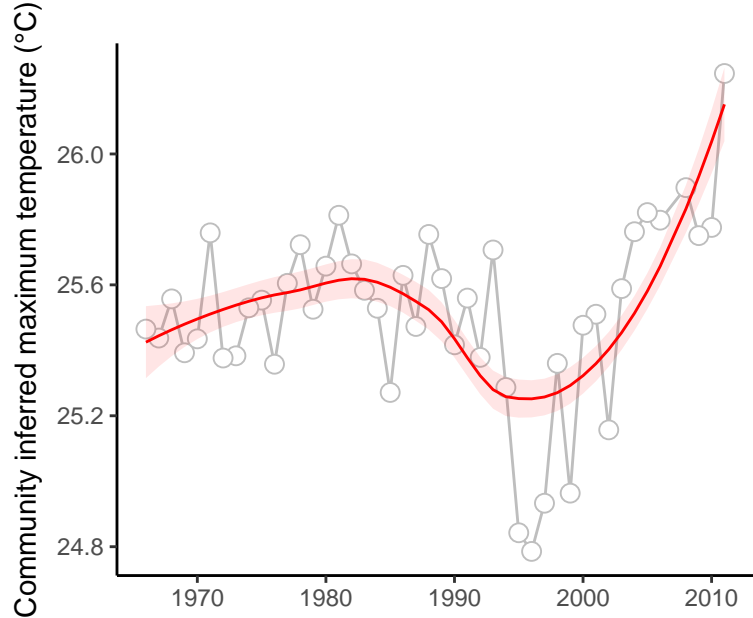

site : 840_82_4

absolute deviation = 4.21 | deviation change = 0.79 | maximum state number = 1

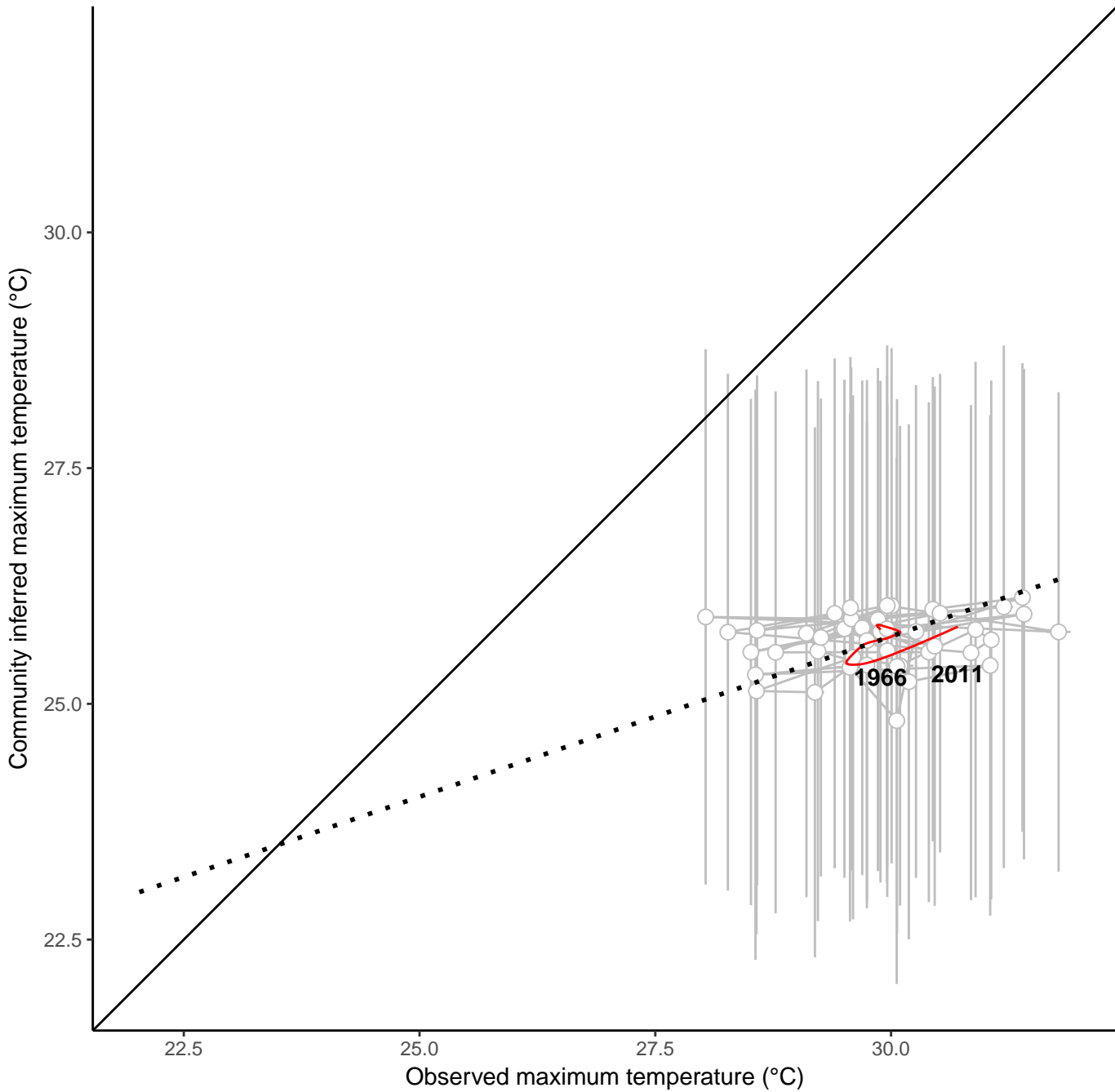
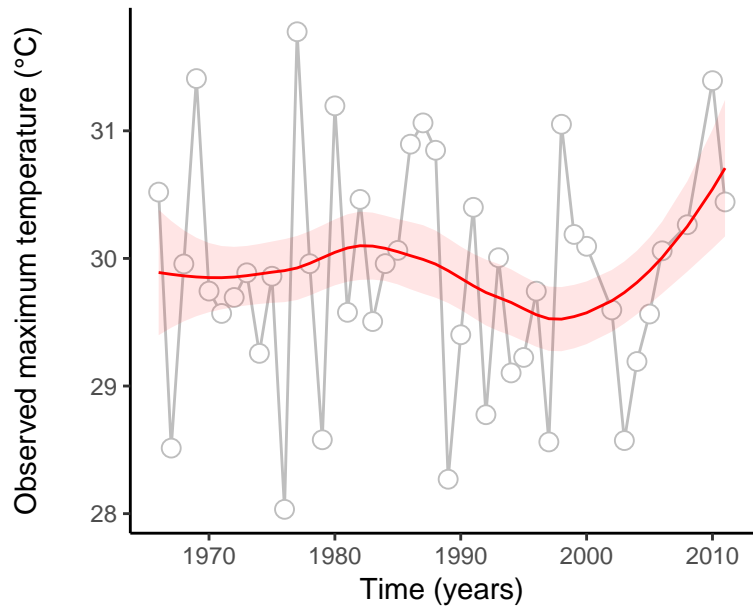
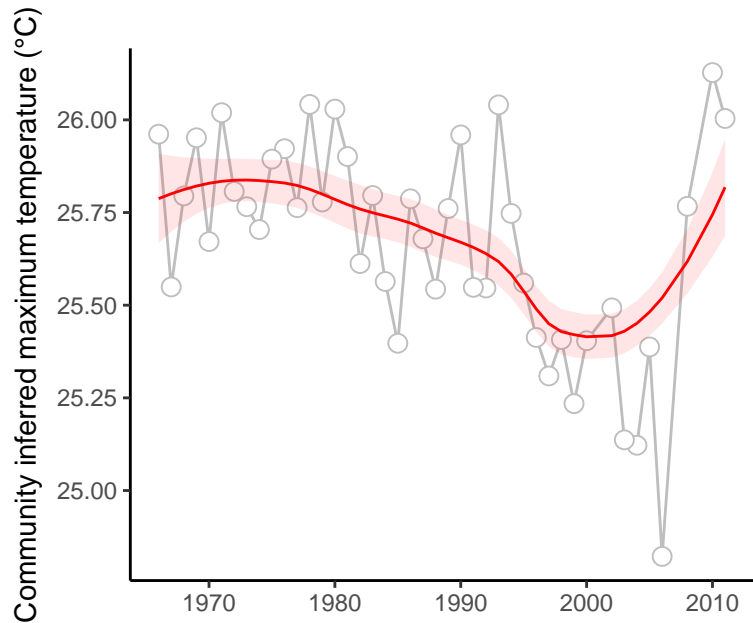

site : 840_82_42

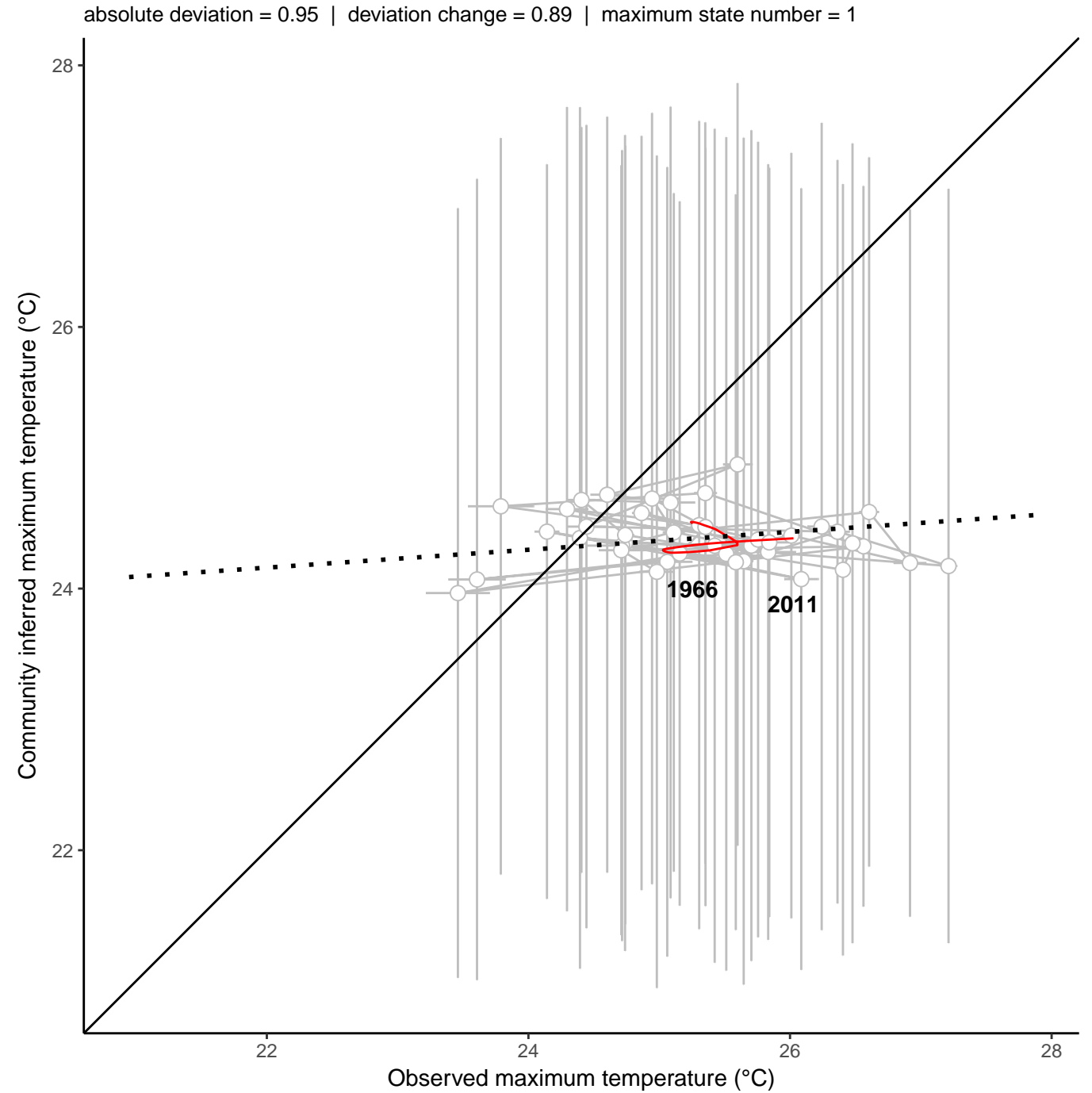
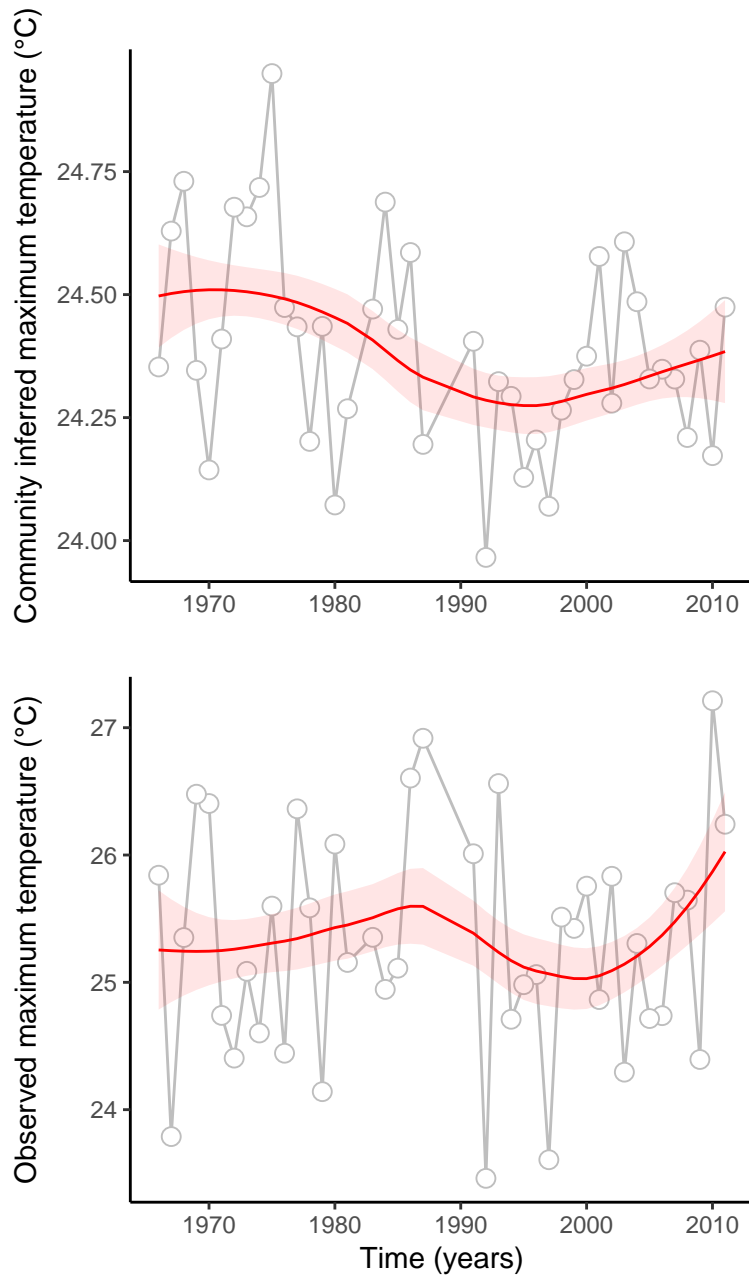

site : 840_88_29

absolute deviation = 2.44 | deviation change = 1.67 | maximum state number = 1

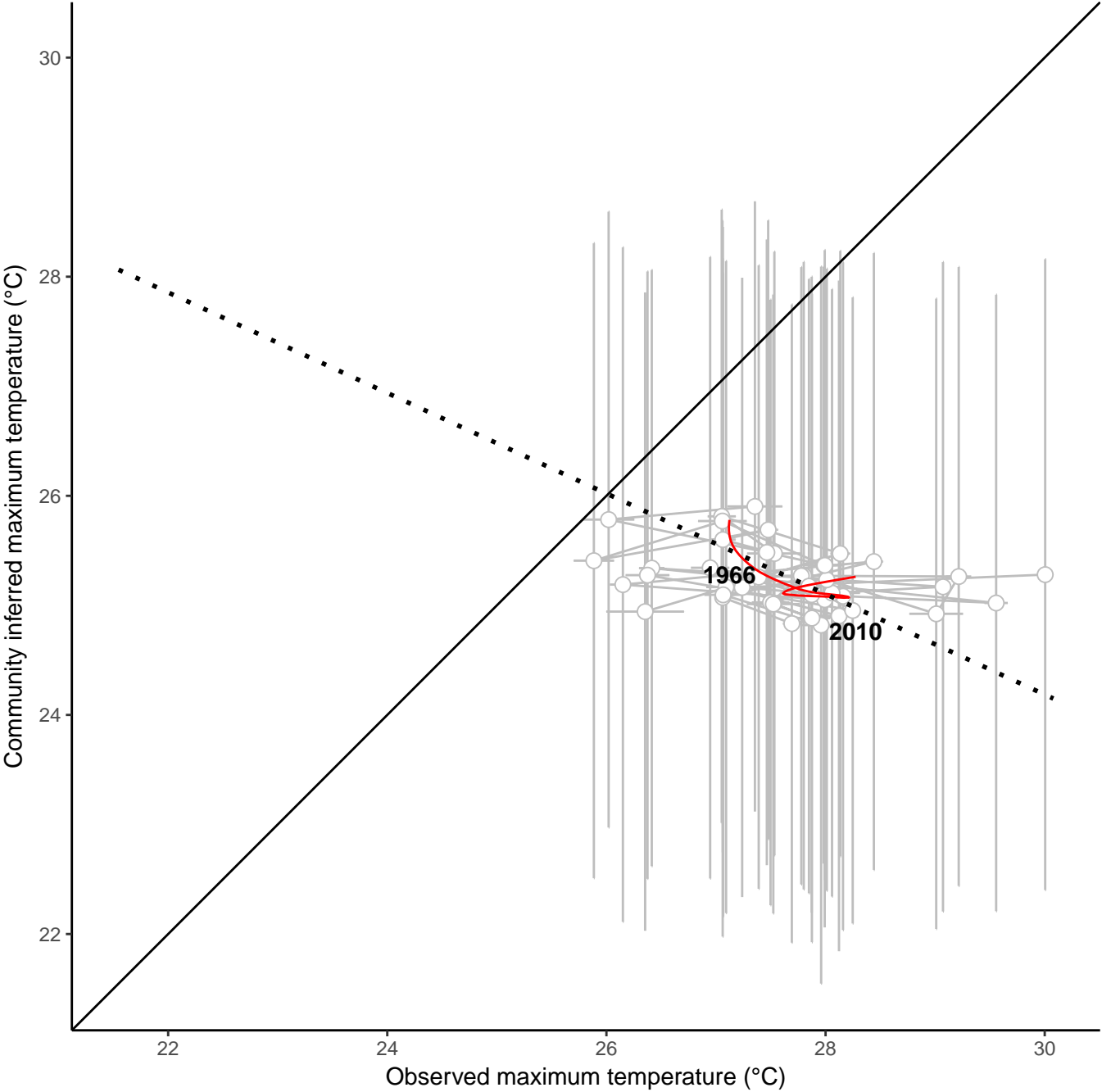
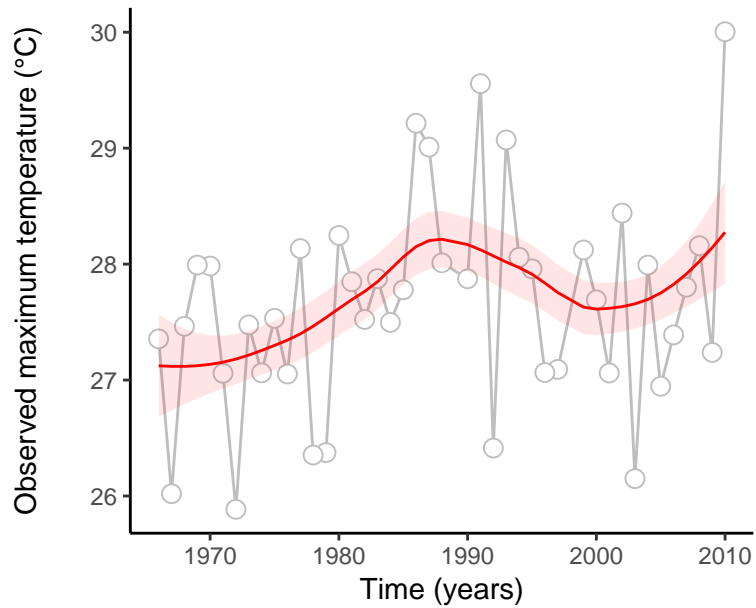
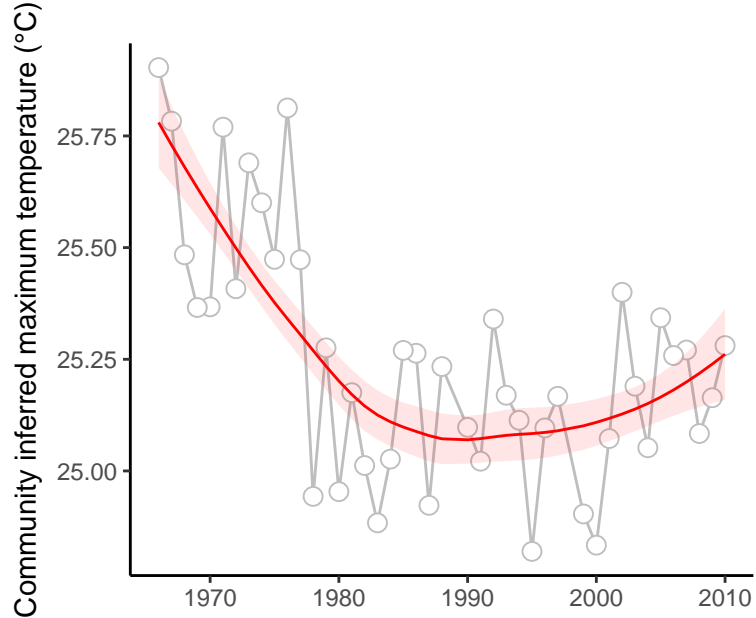

site : 840_91_1

absolute deviation = 1 | deviation change = 0.49 | maximum state number = 1

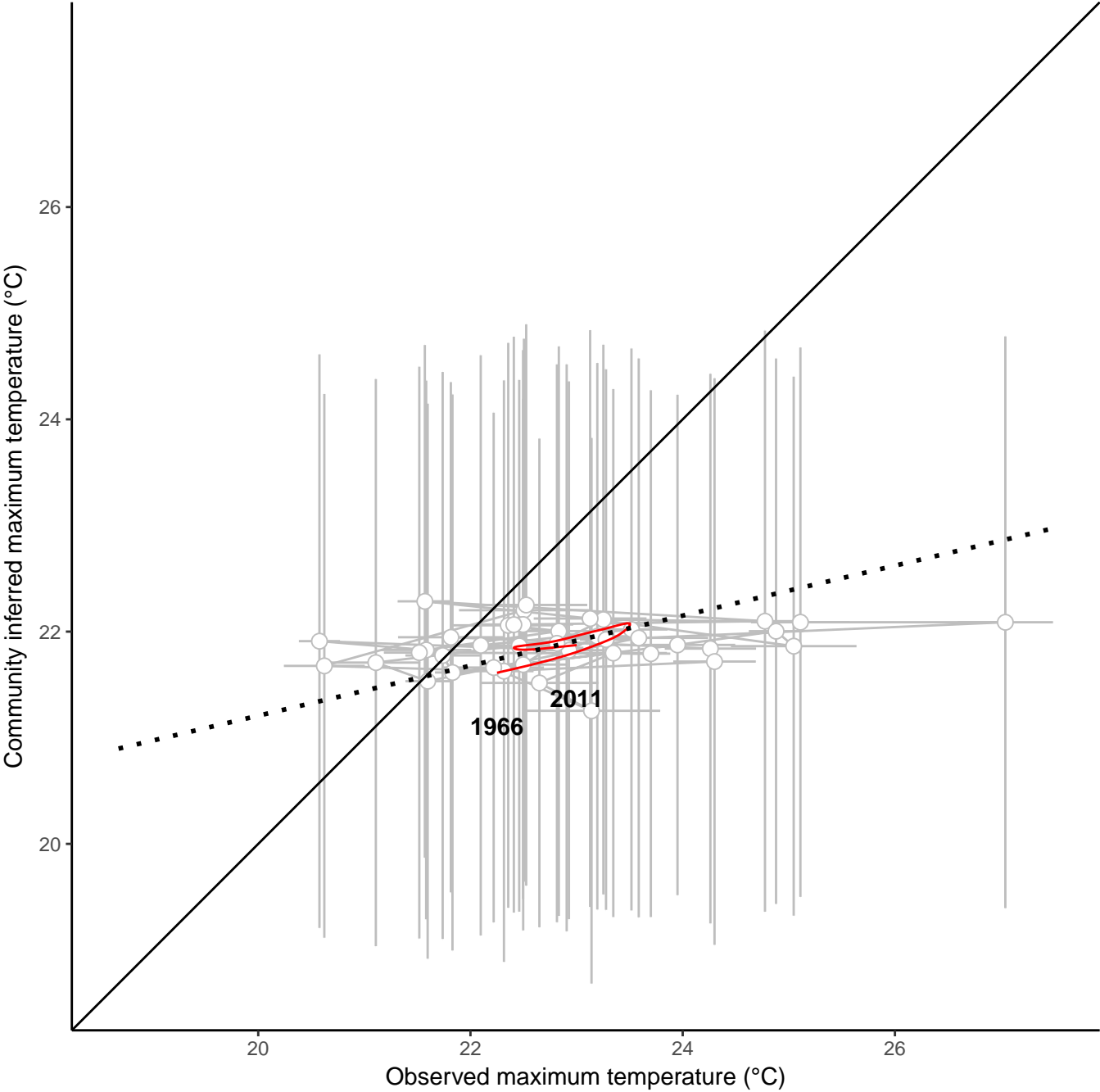
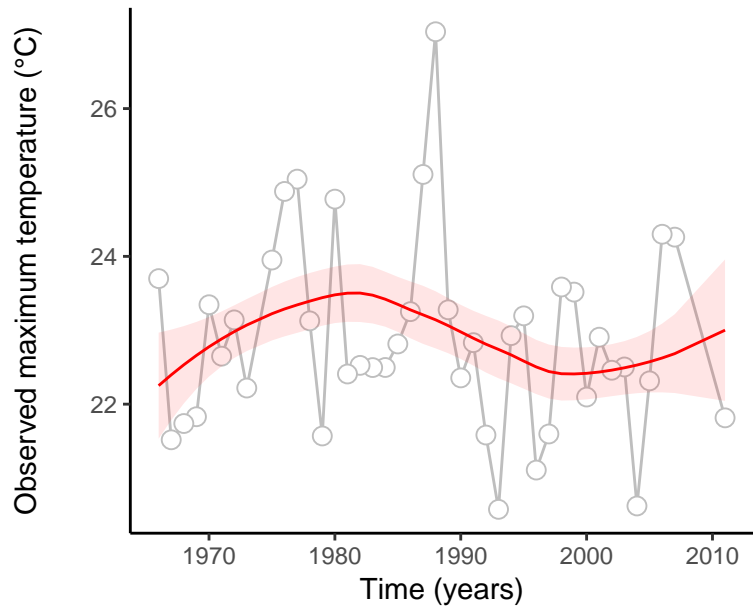
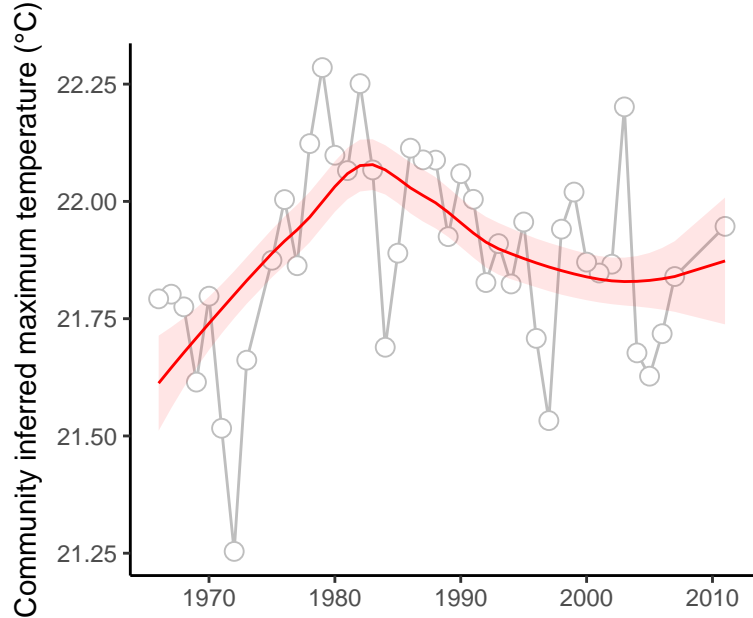

site : 840_91_66

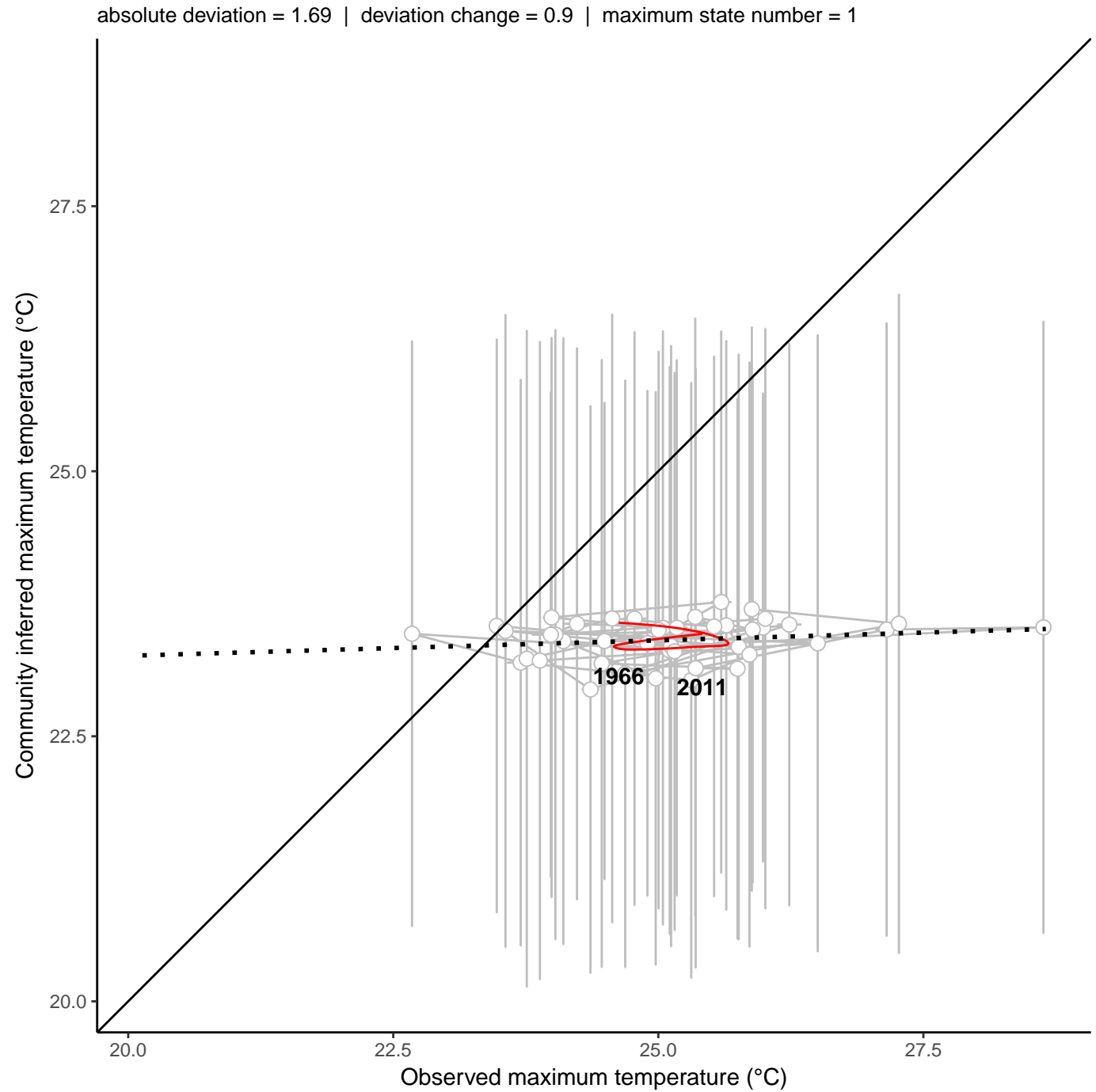
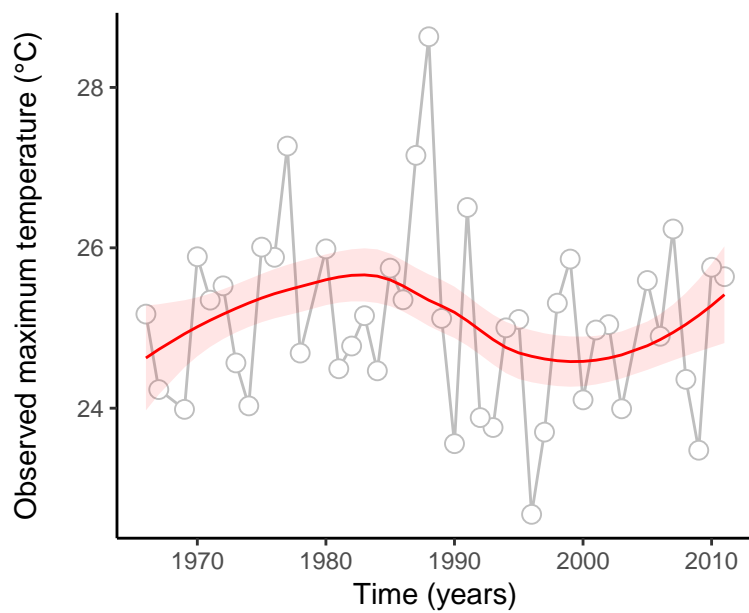
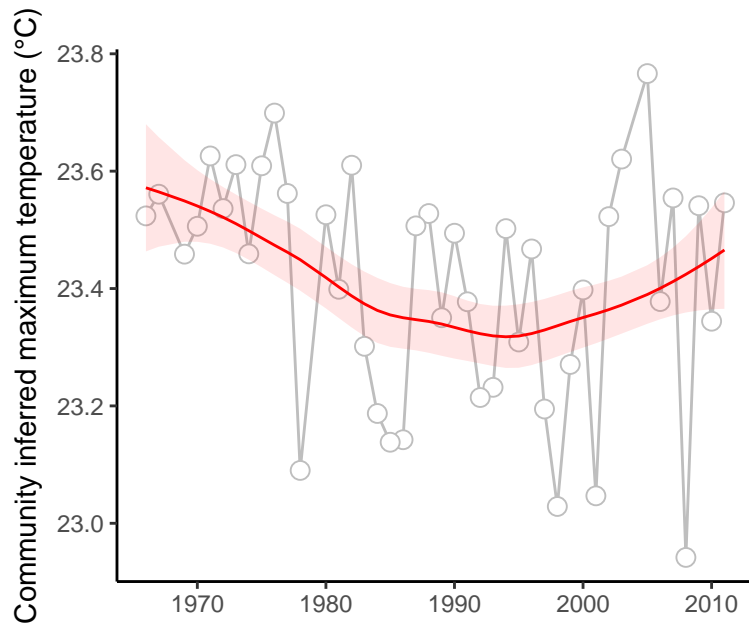

site : 840_25_12

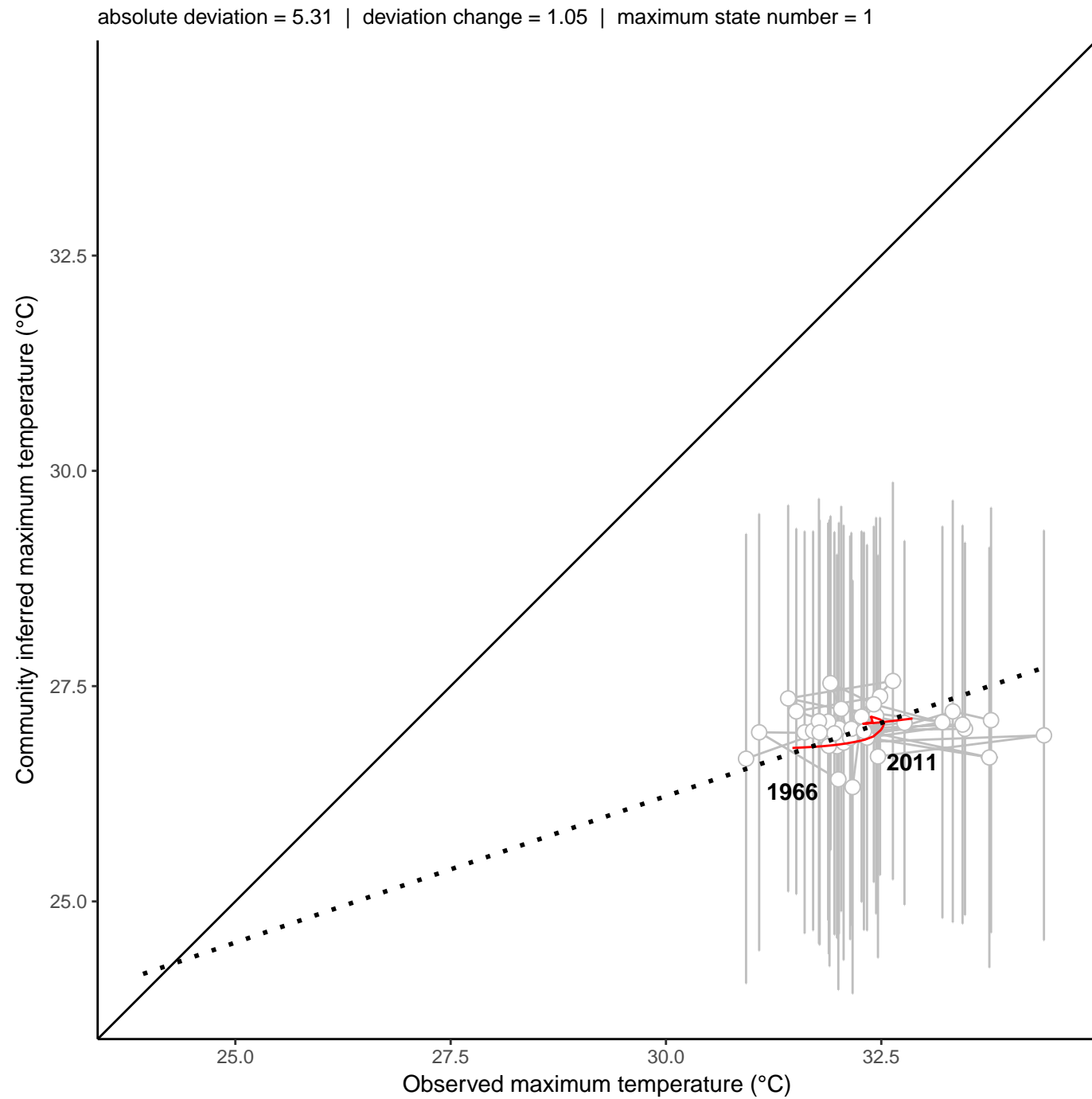
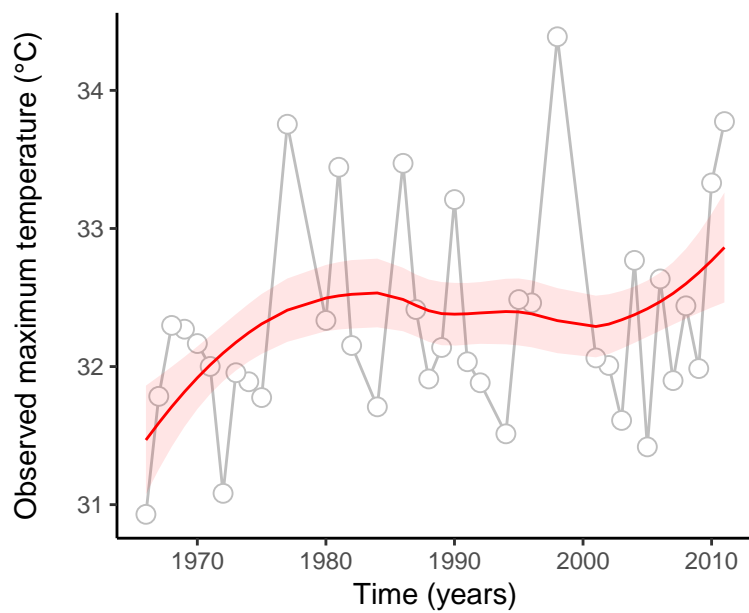
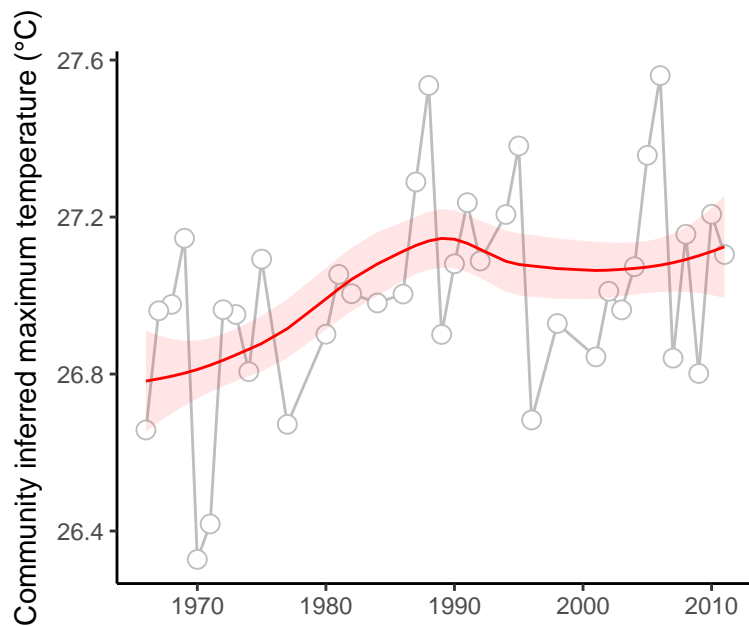

site : 840_25_30

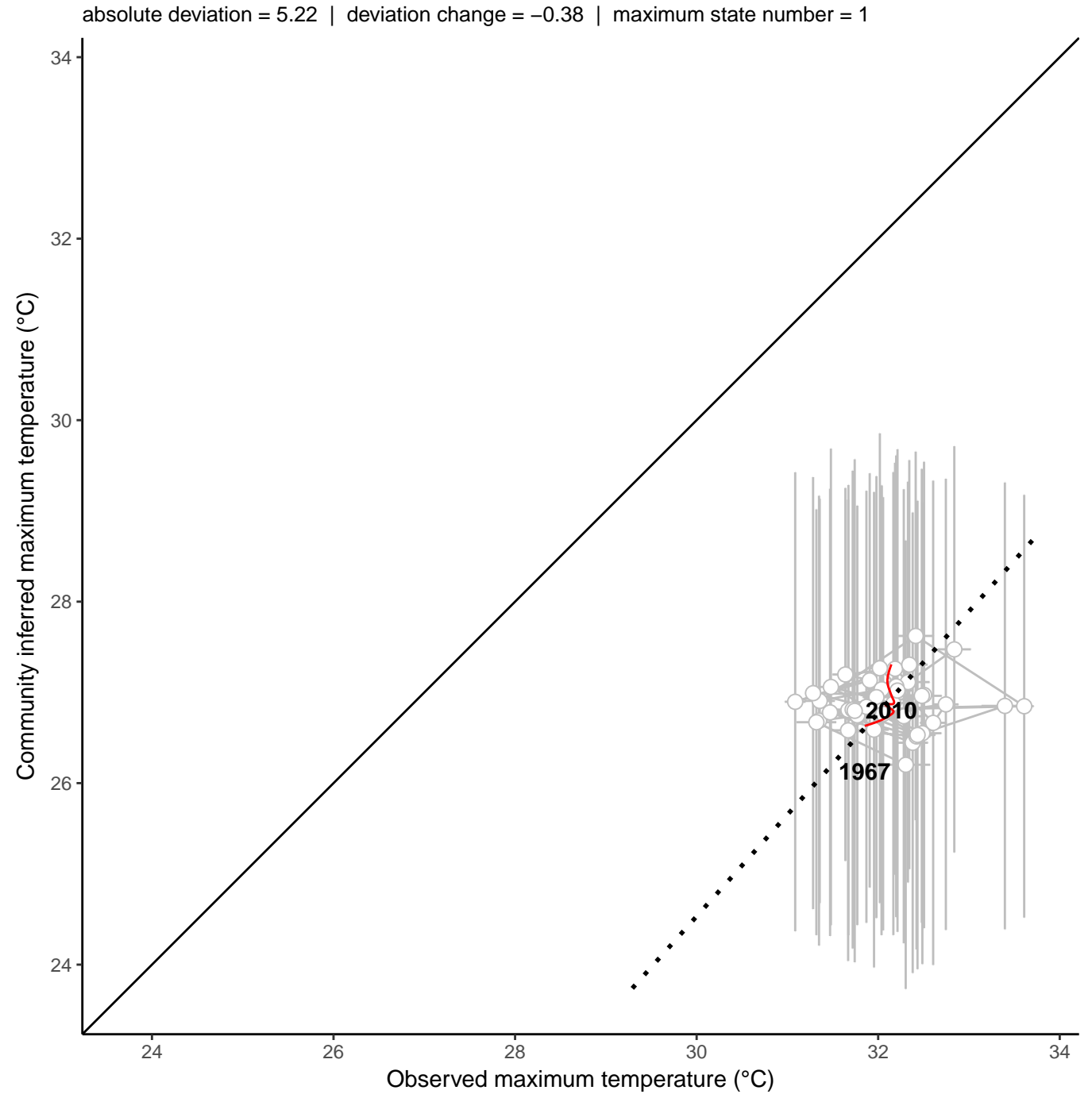
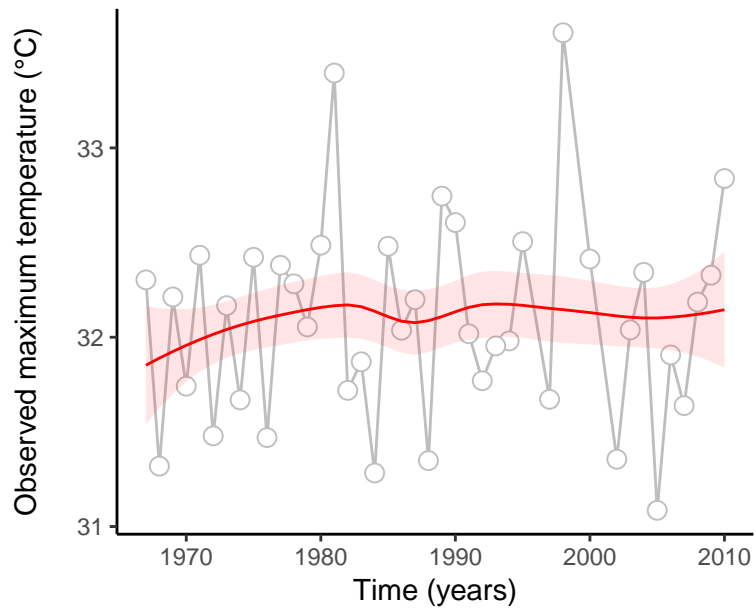
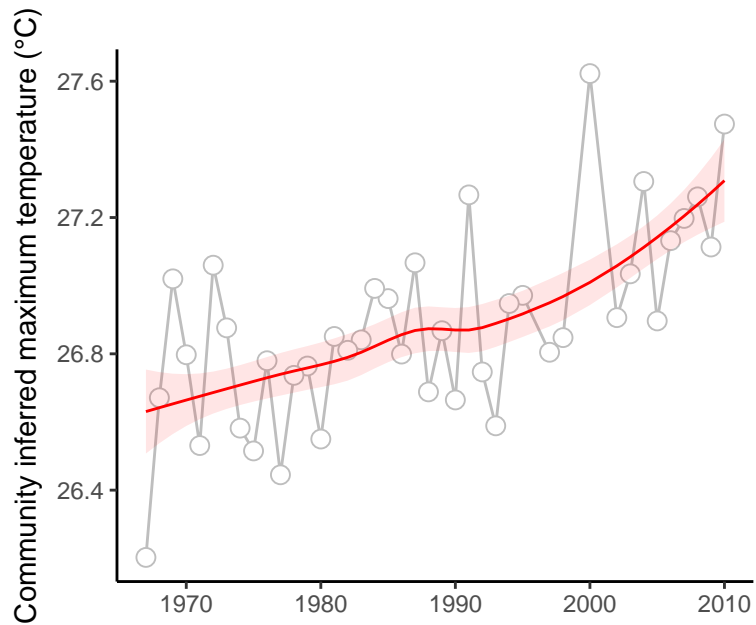

site : 840_34_36

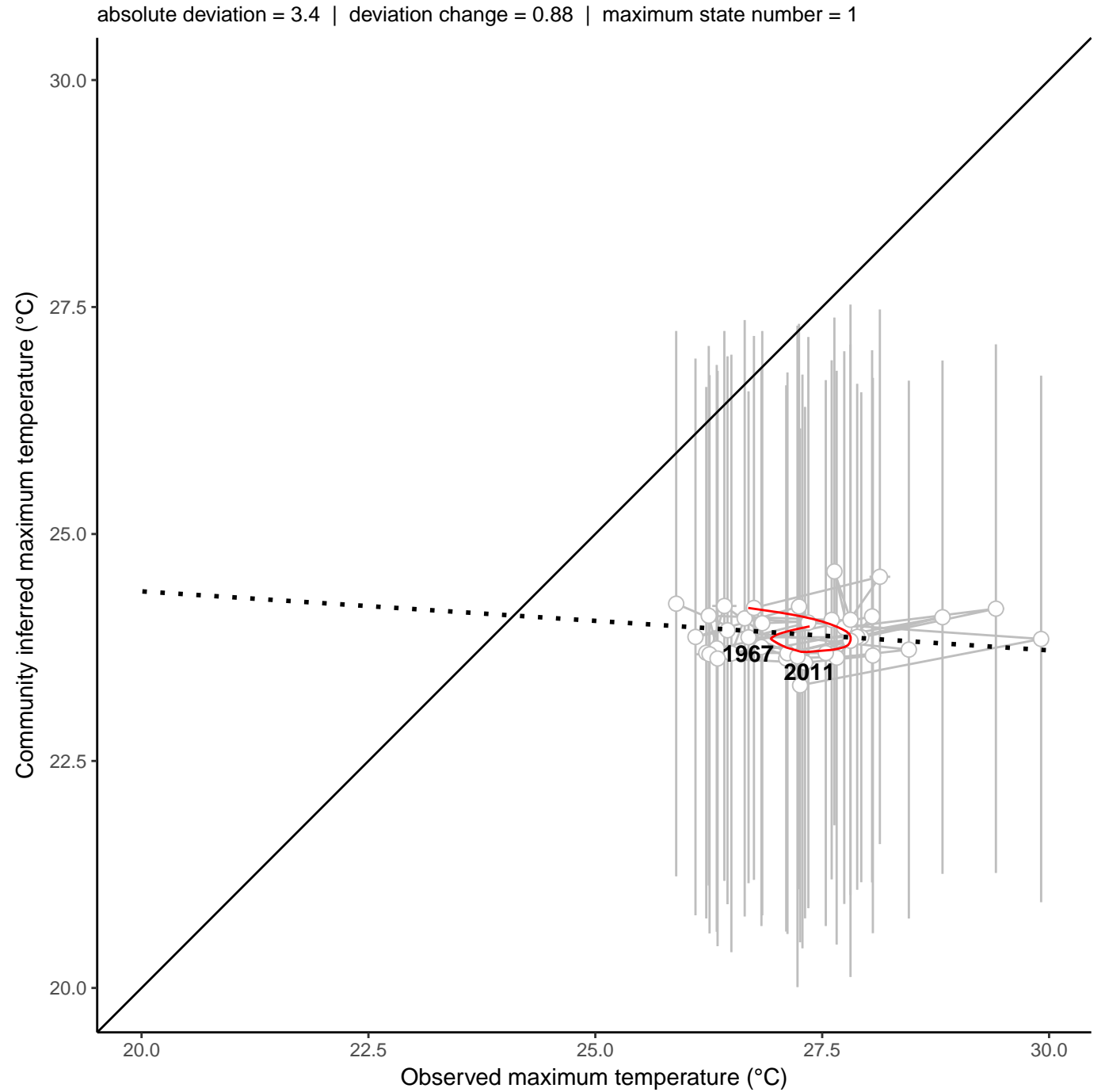
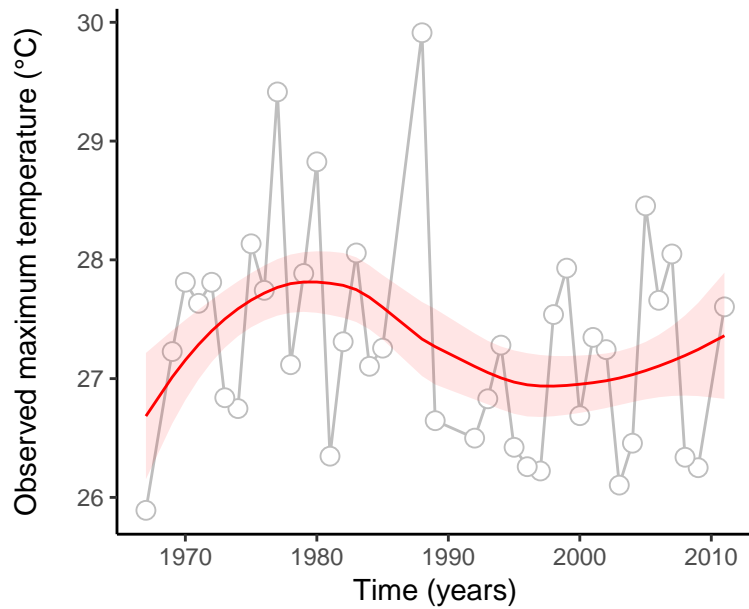
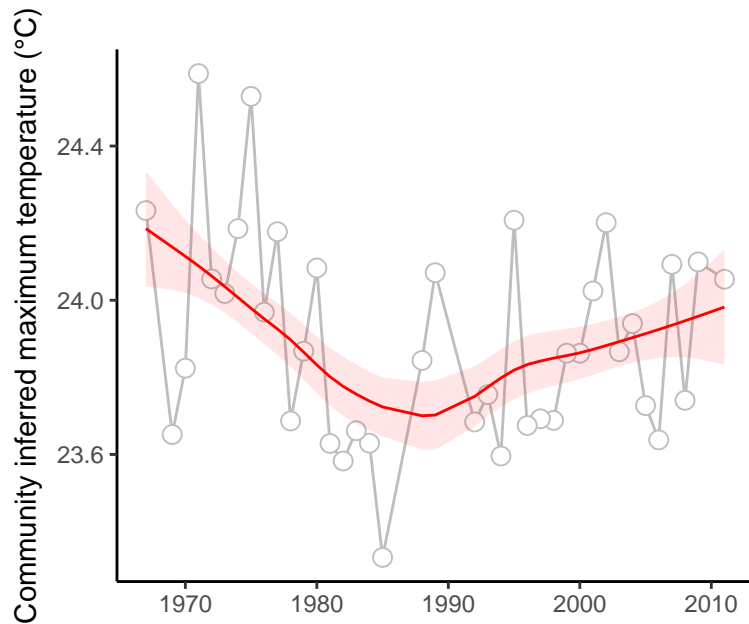

site : 840_36_10

absolute deviation = 2.64 | deviation change = 1 | maximum state number = 1

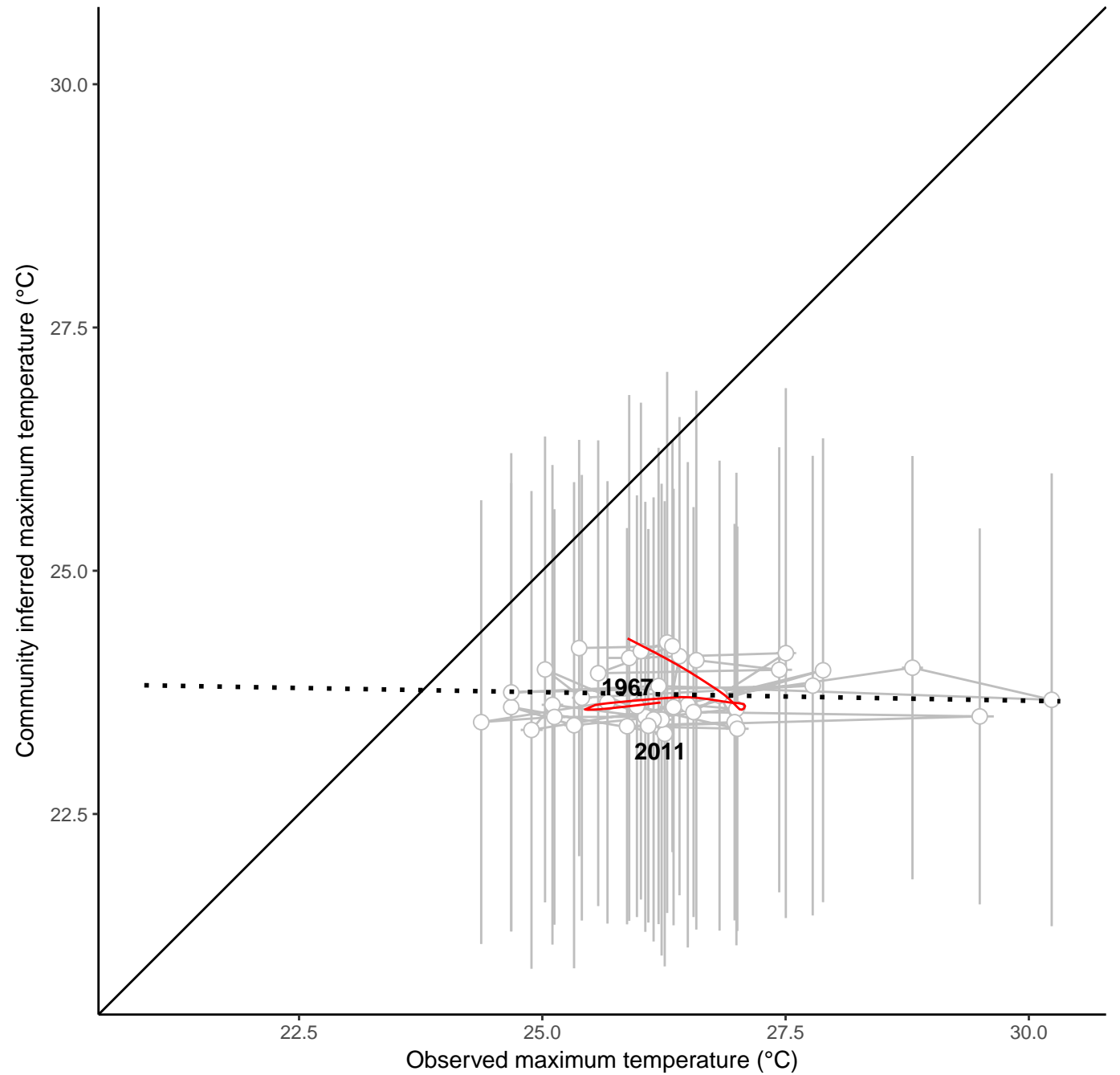
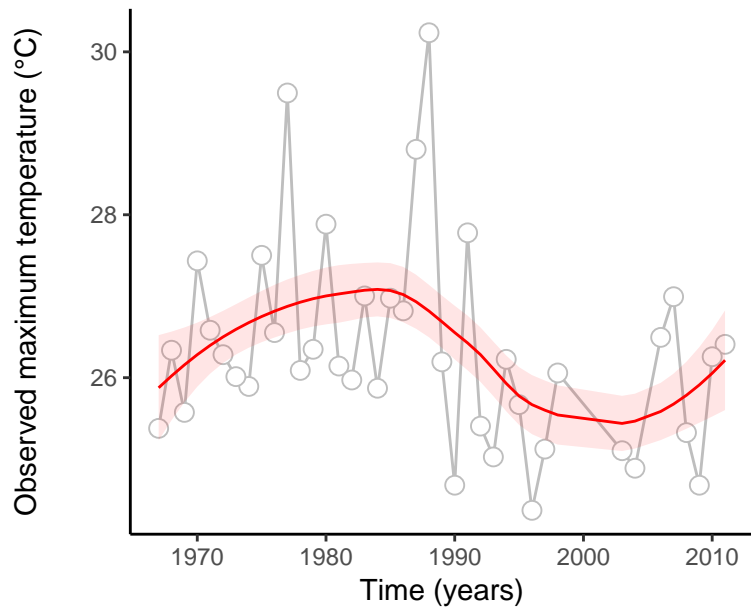
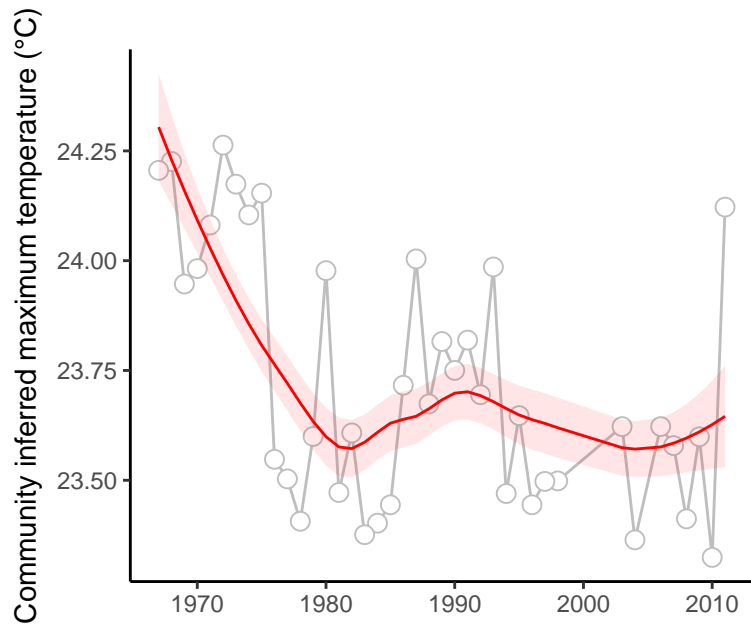

site : 840_36_13

absolute deviation = 3.1 | deviation change = 1.12 | maximum state number = 1

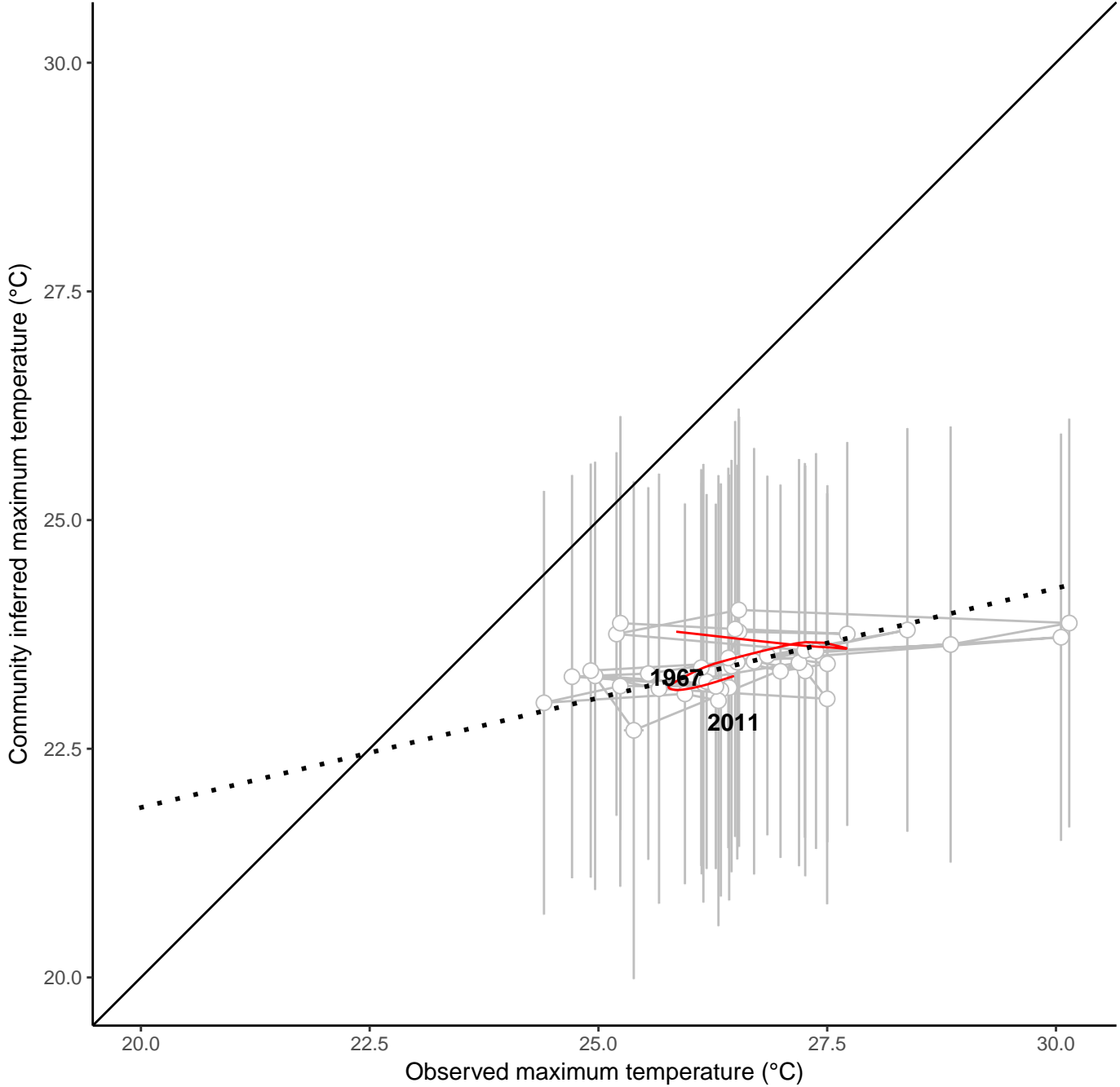
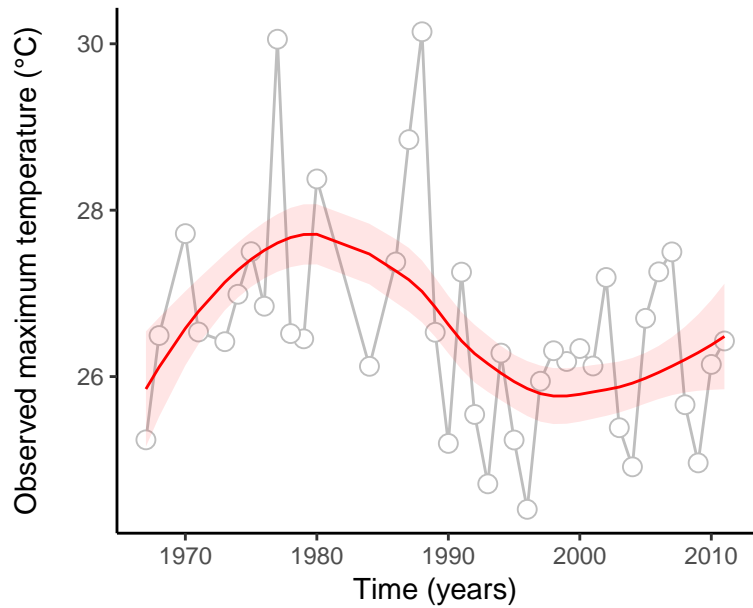
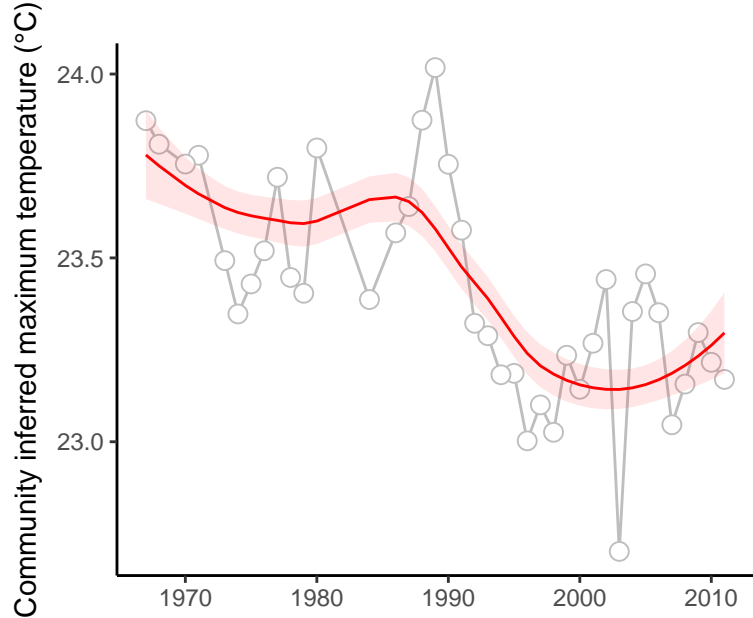

site : 840_36_14

absolute deviation = 3.07 | deviation change = 1.44 | maximum state number = 1

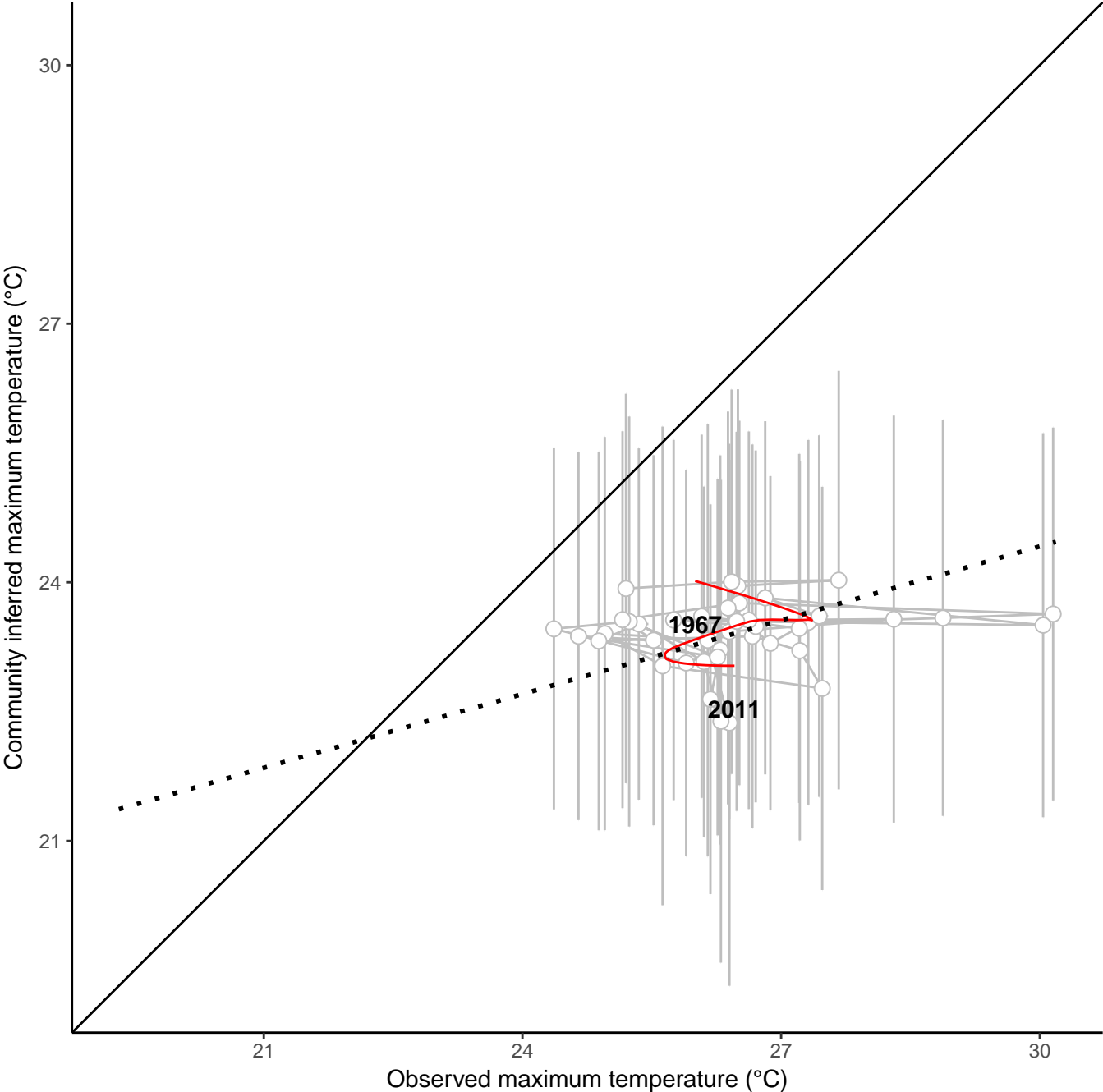
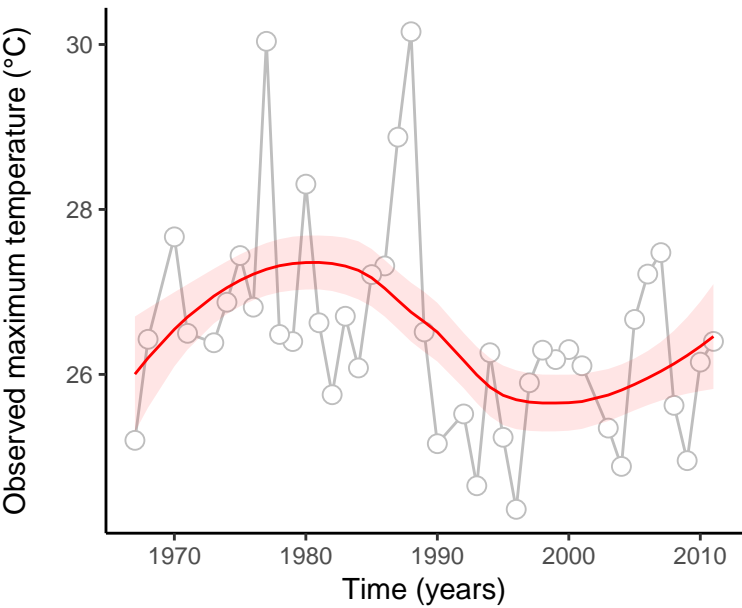
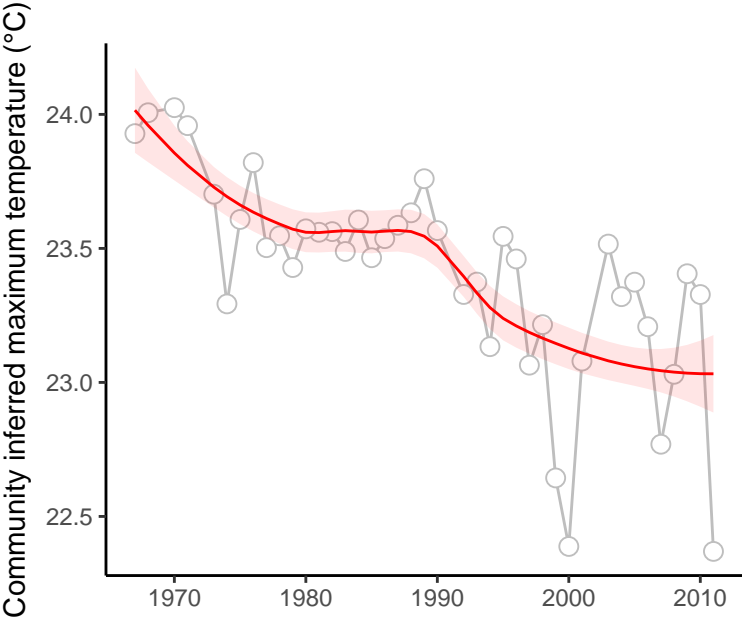

site : 840_36_22

absolute deviation = 2.77 | deviation change = 1.34 | maximum state number = 1

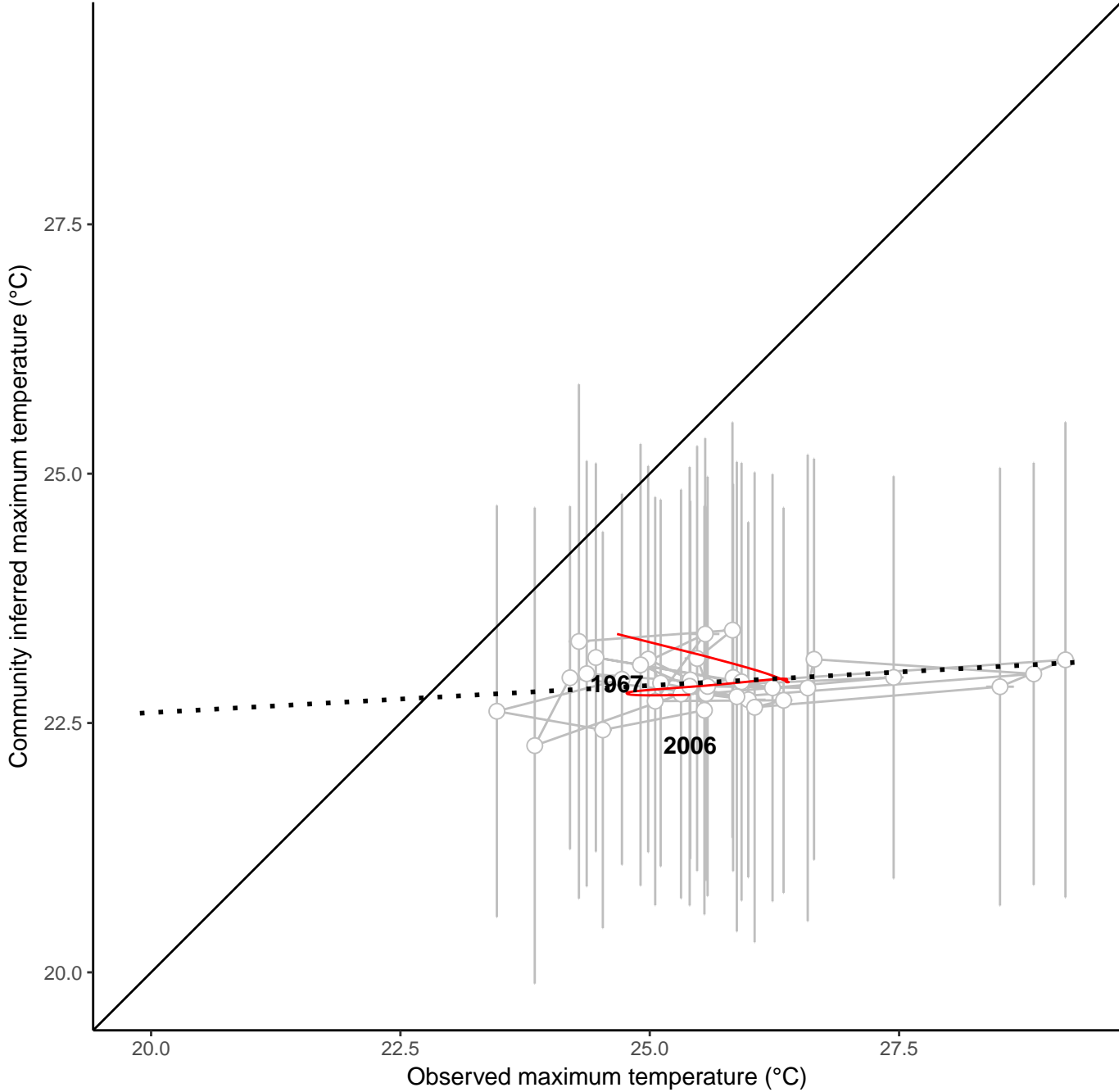
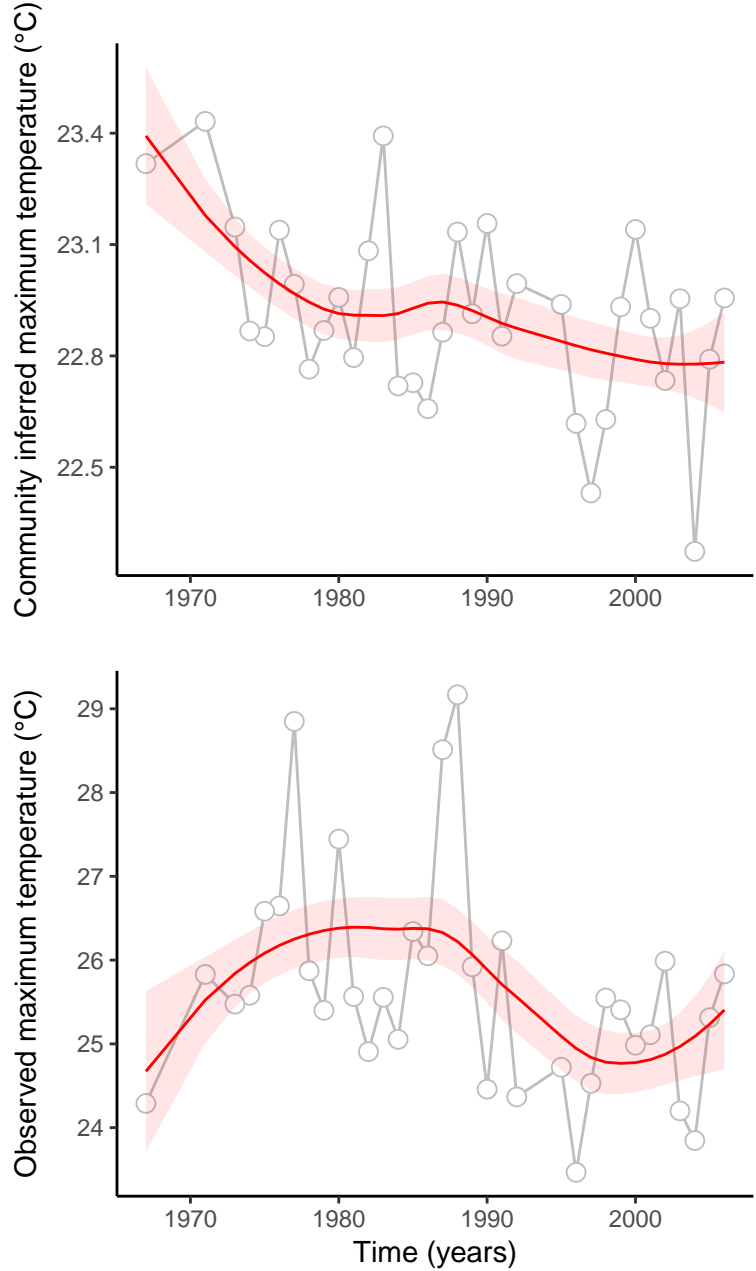

site : 840_36_6

absolute deviation = 2.56 | deviation change = 1.14 | maximum state number = 1

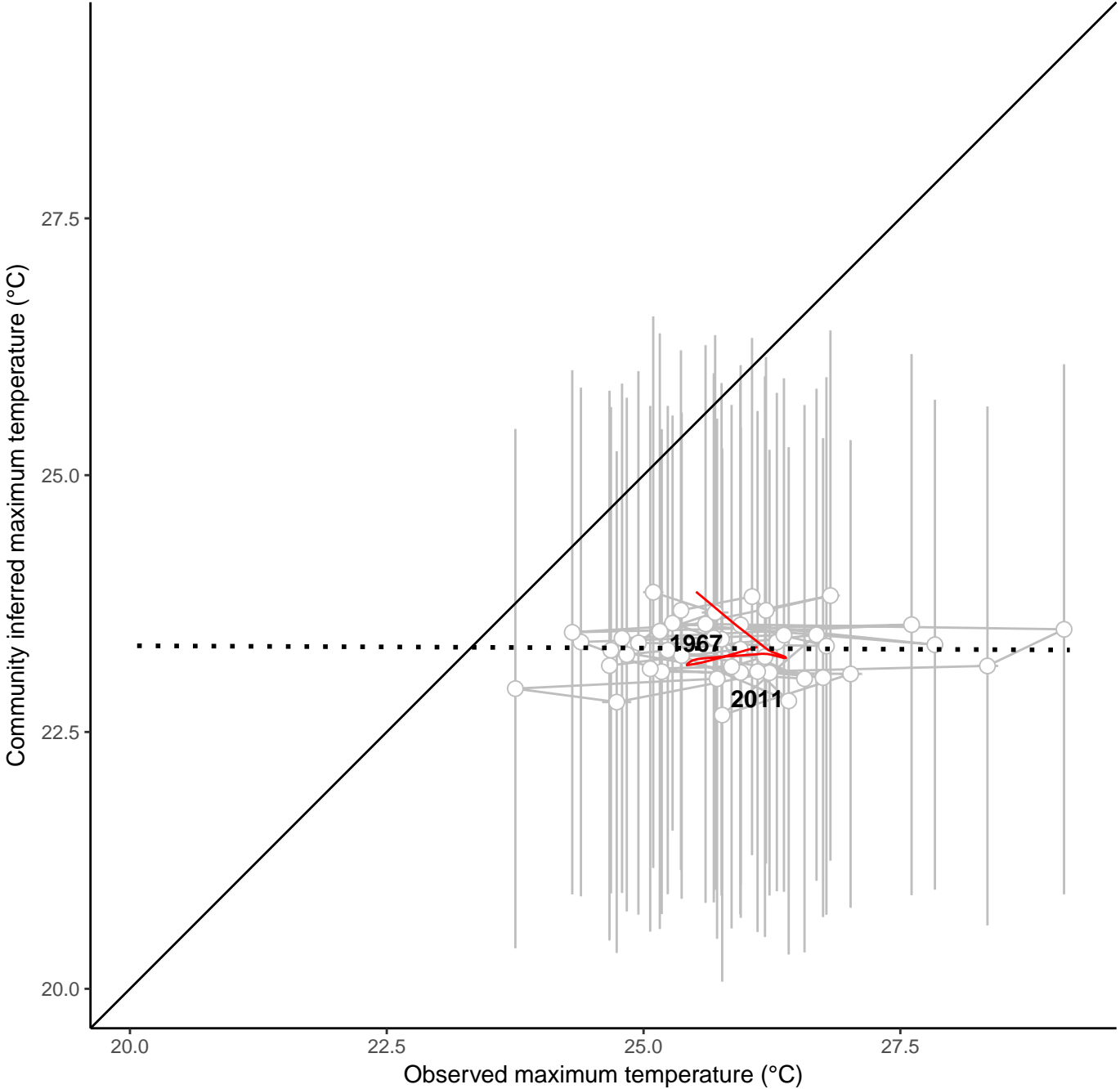
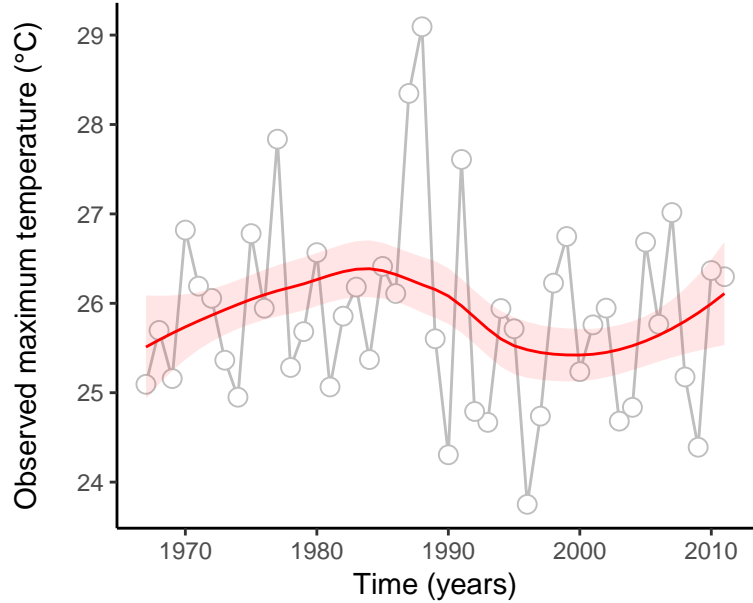
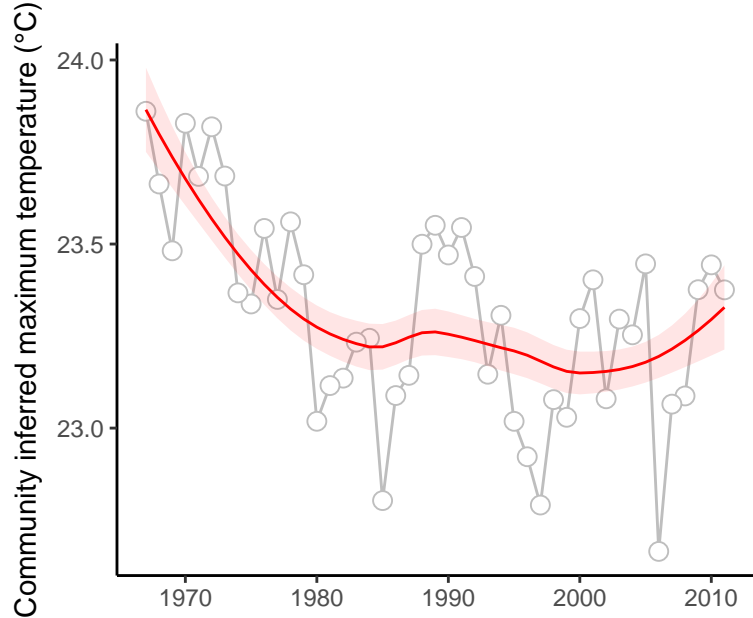

site : 840_38_12

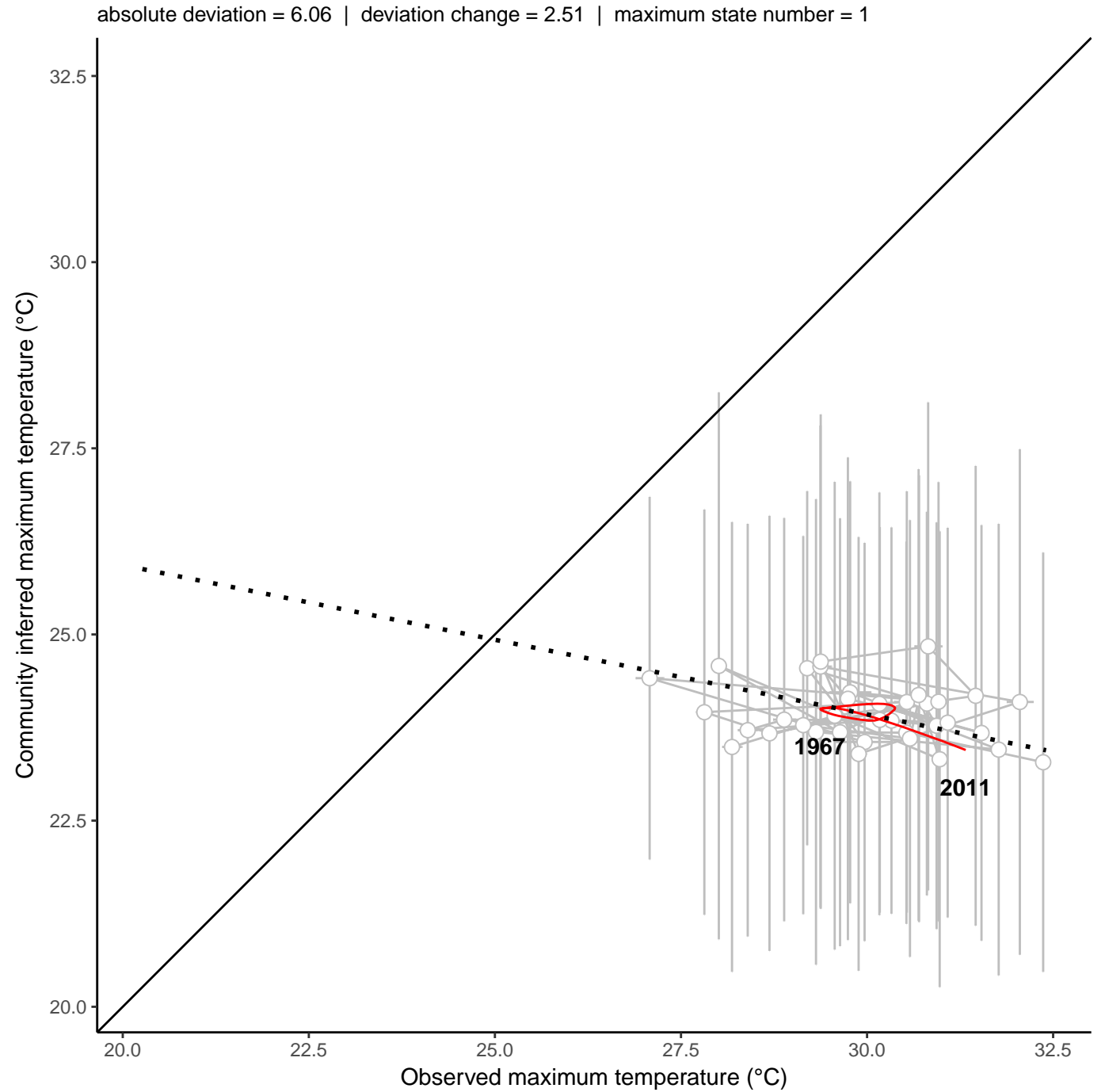
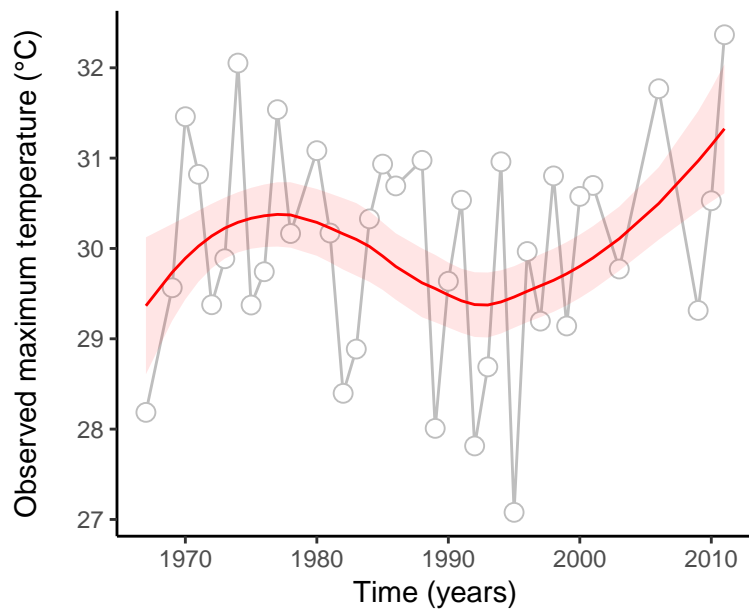
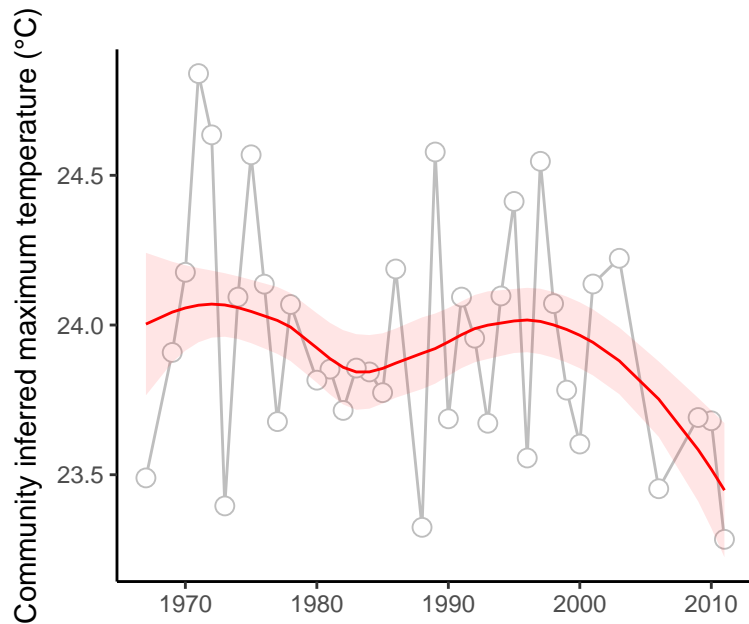

site : 840_38_17

absolute deviation = 3.4 | deviation change = 0.85 | maximum state number = 1

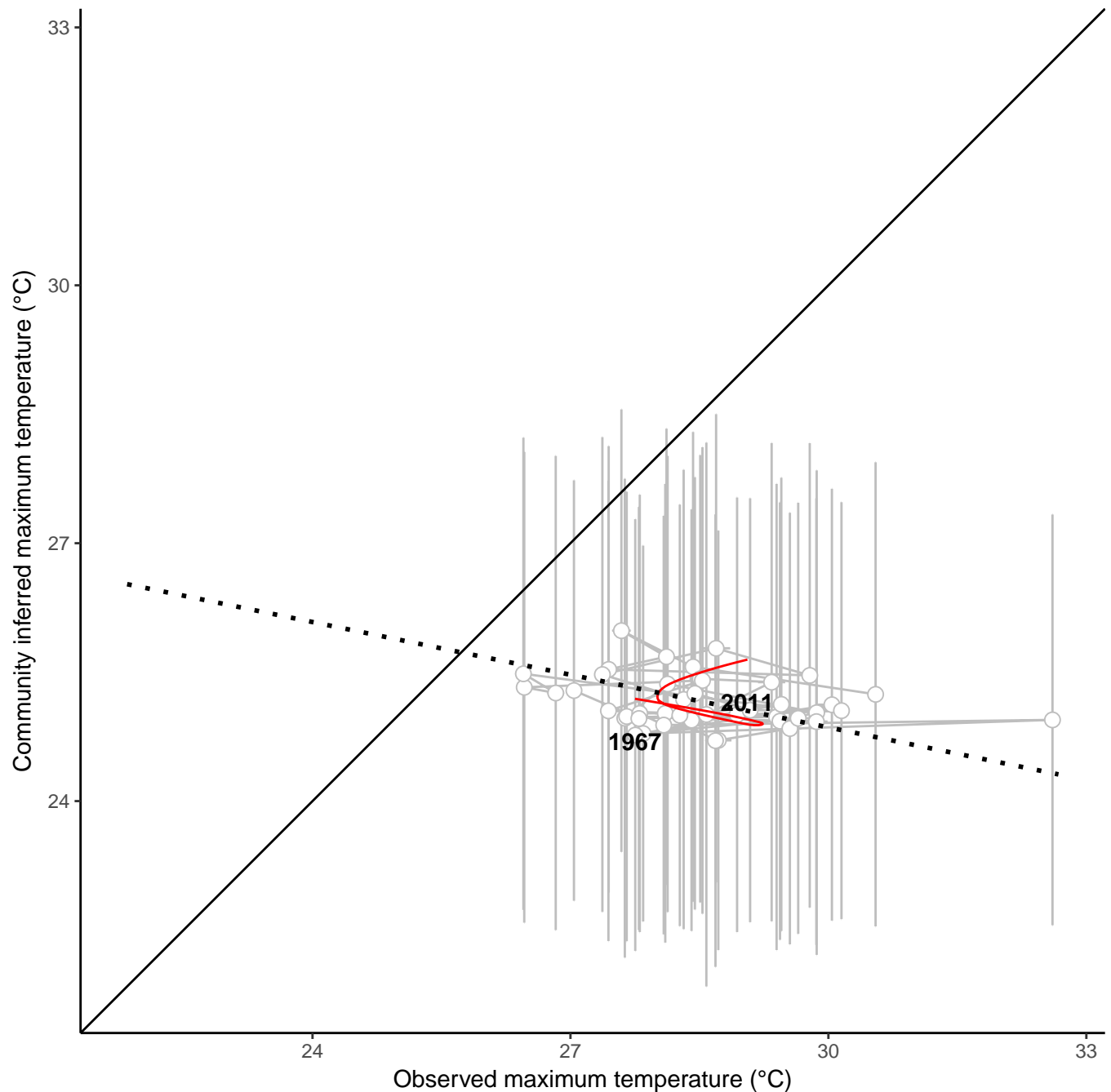
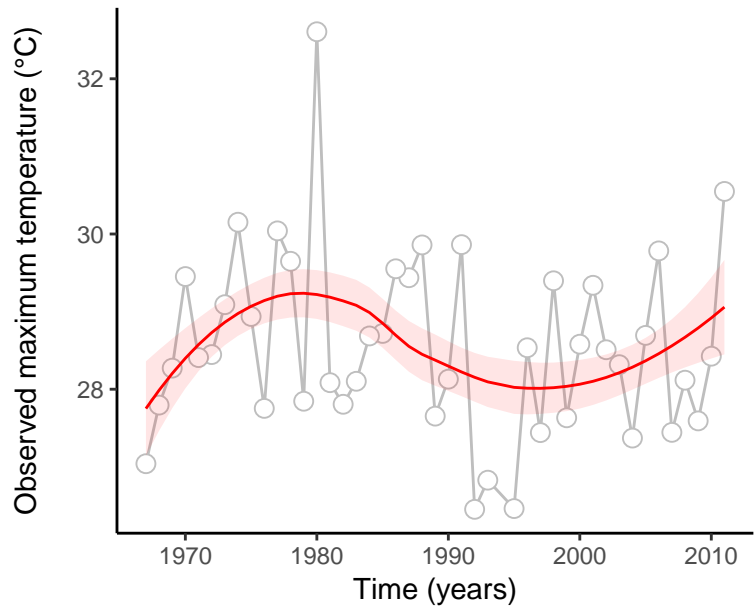
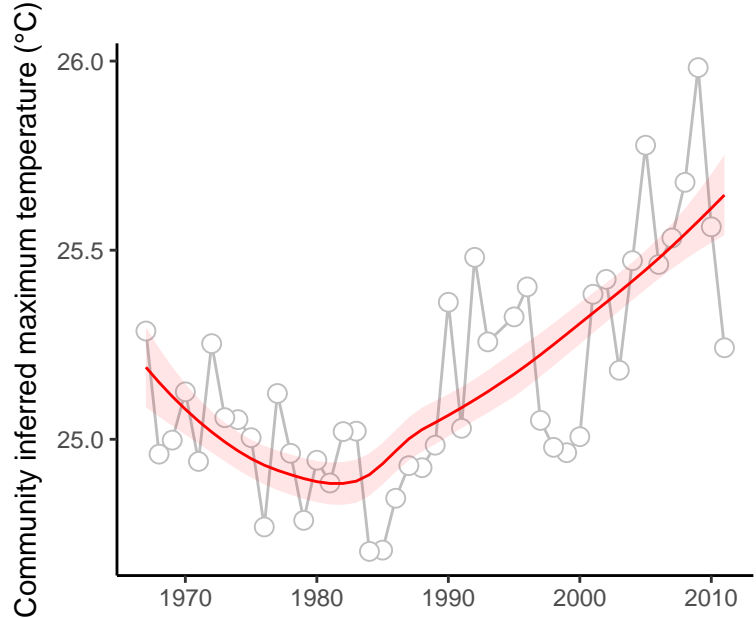

site : 840_38_20

absolute deviation = 5.81 | deviation change = 0.16 | maximum state number = 1

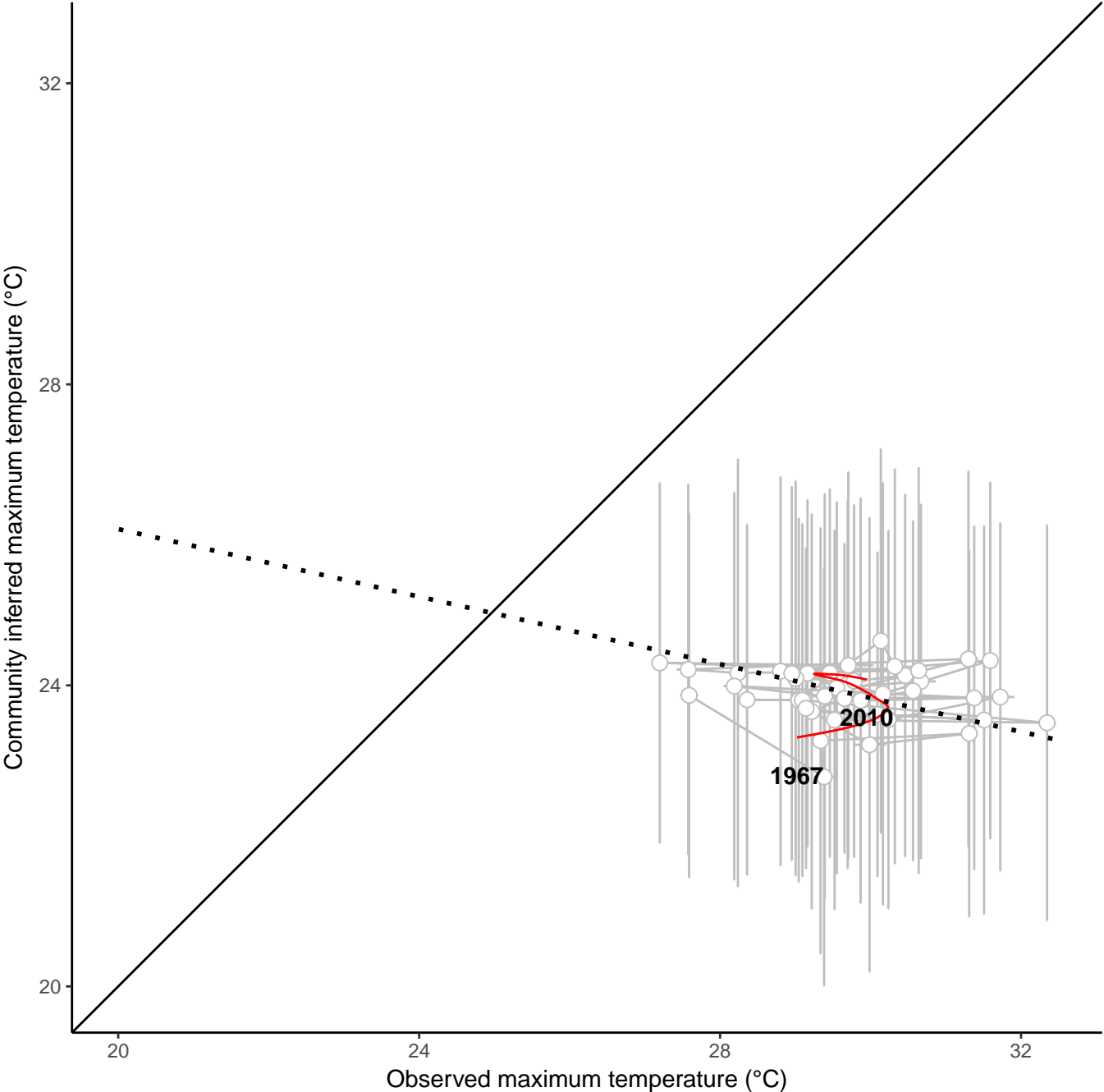
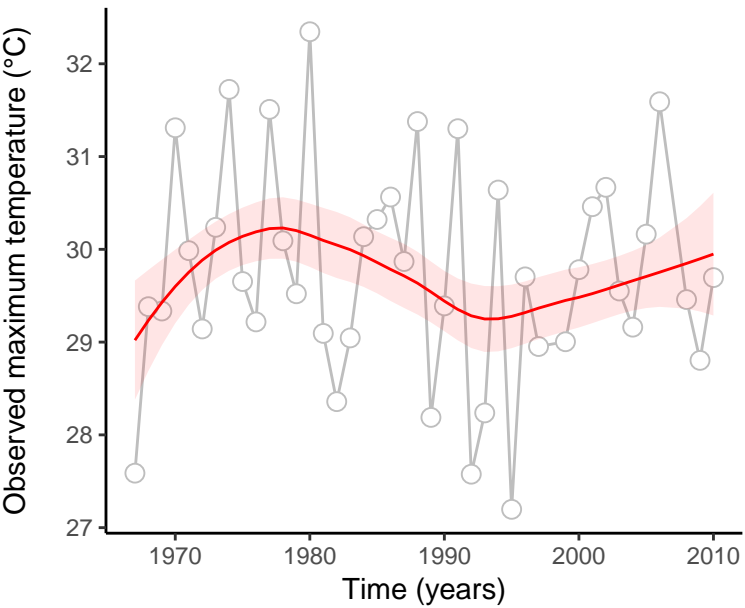
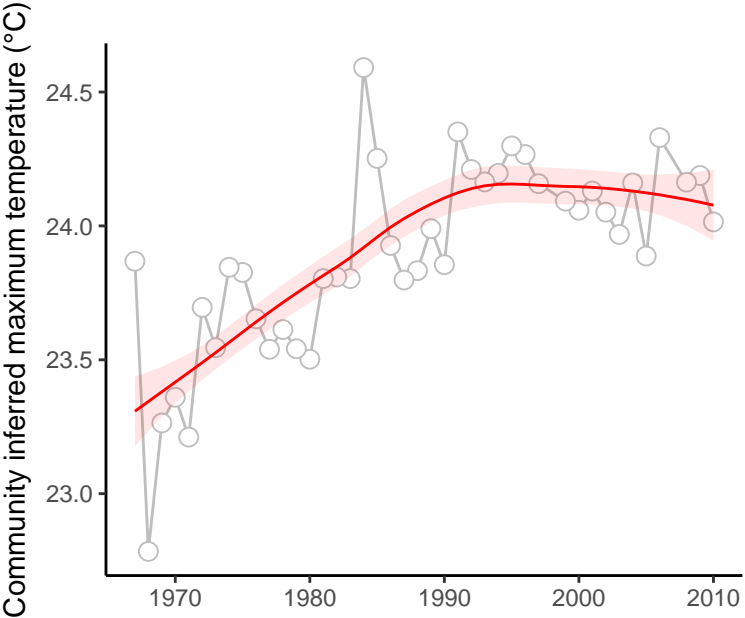

site : 840_38_22

absolute deviation = 5.62 | deviation change = 2.03 | maximum state number = 1

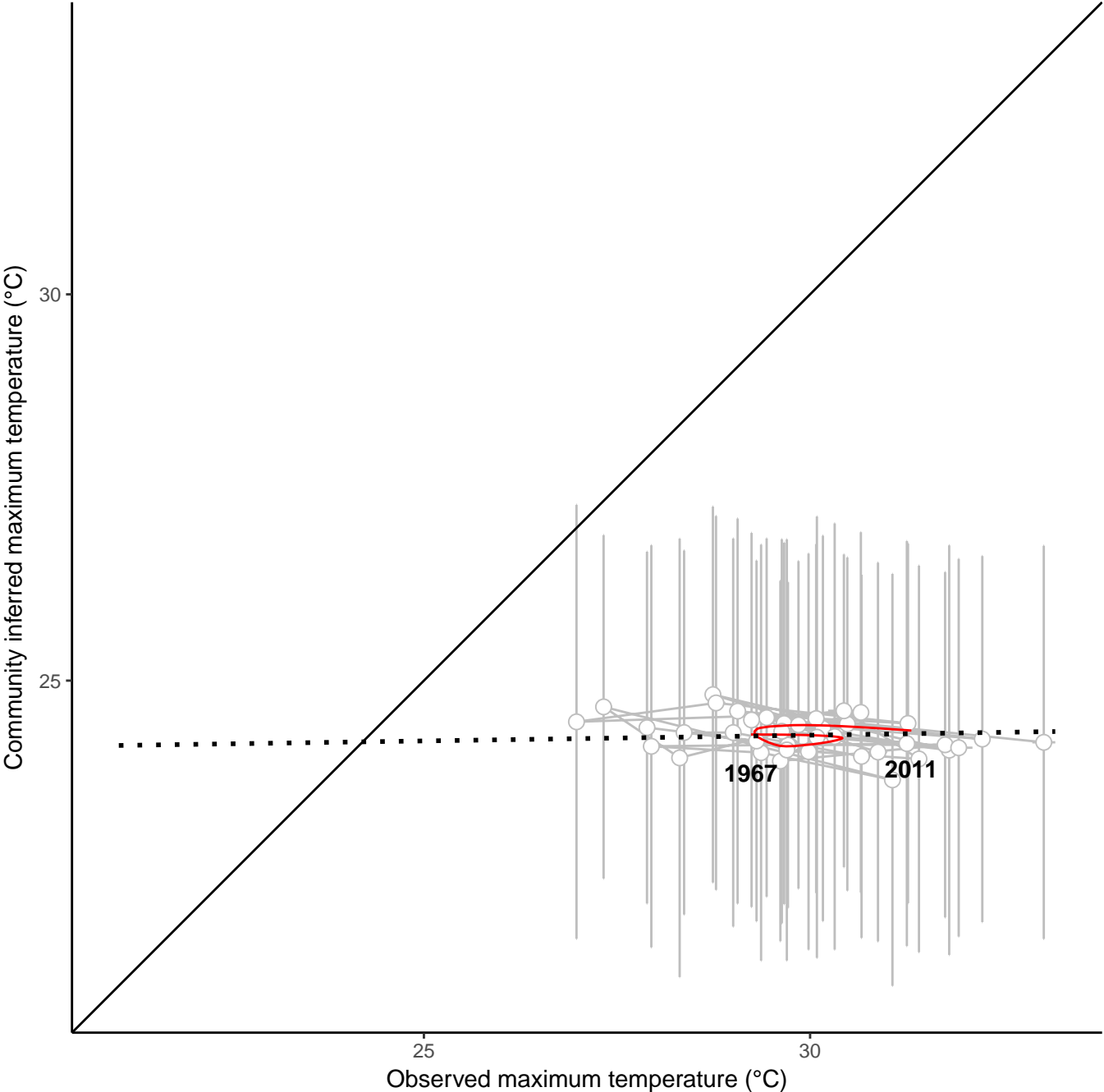
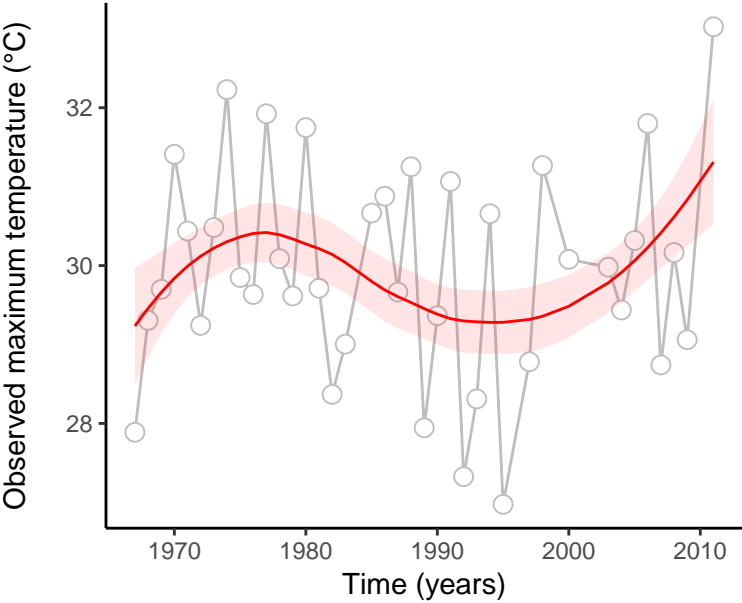
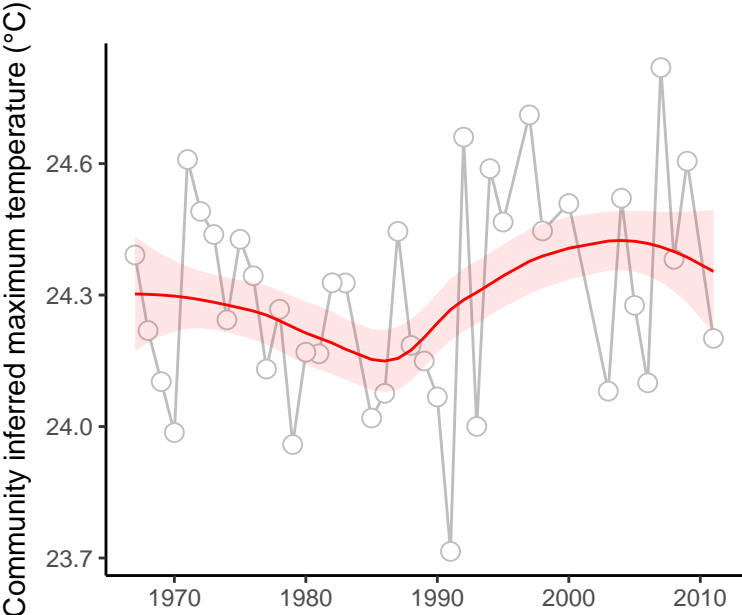

site : 840_38_24

absolute deviation = 5.39 | deviation change = 1.52 | maximum state number = 1

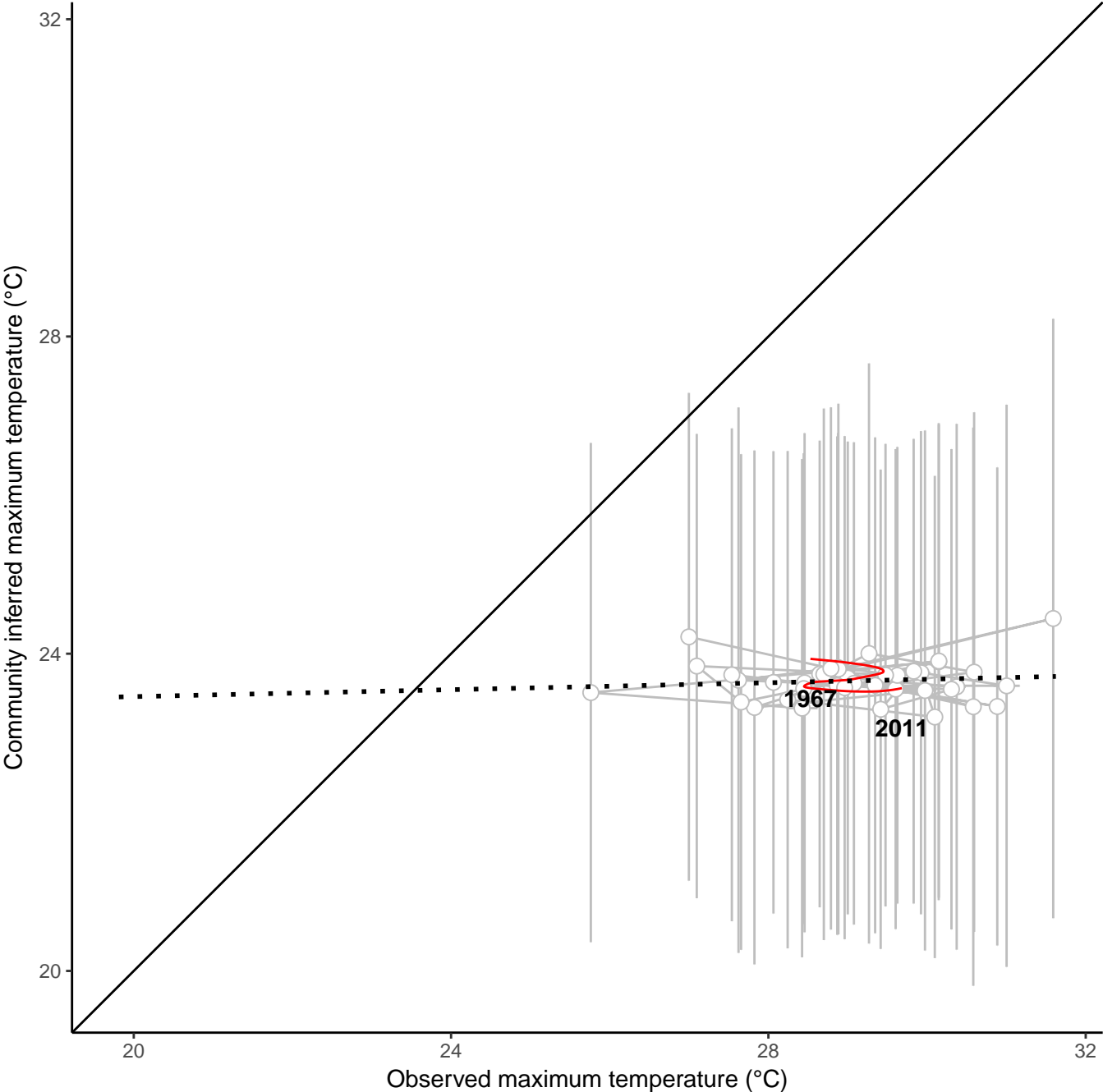
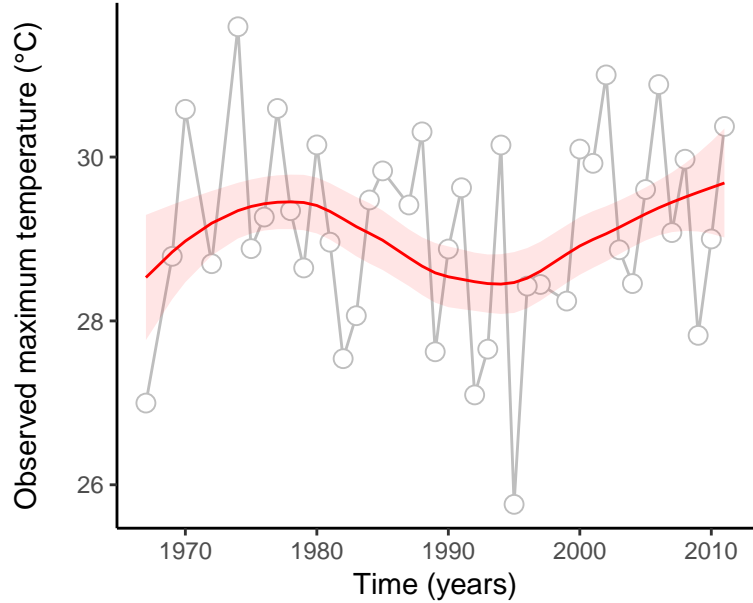
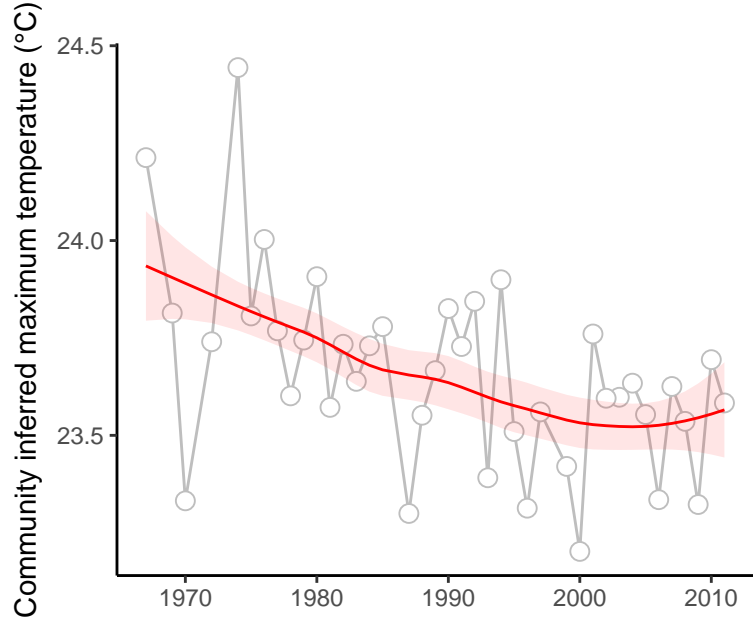

site : 840_50_10

absolute deviation = 2.36 | deviation change = 1.44 | maximum state number = 1

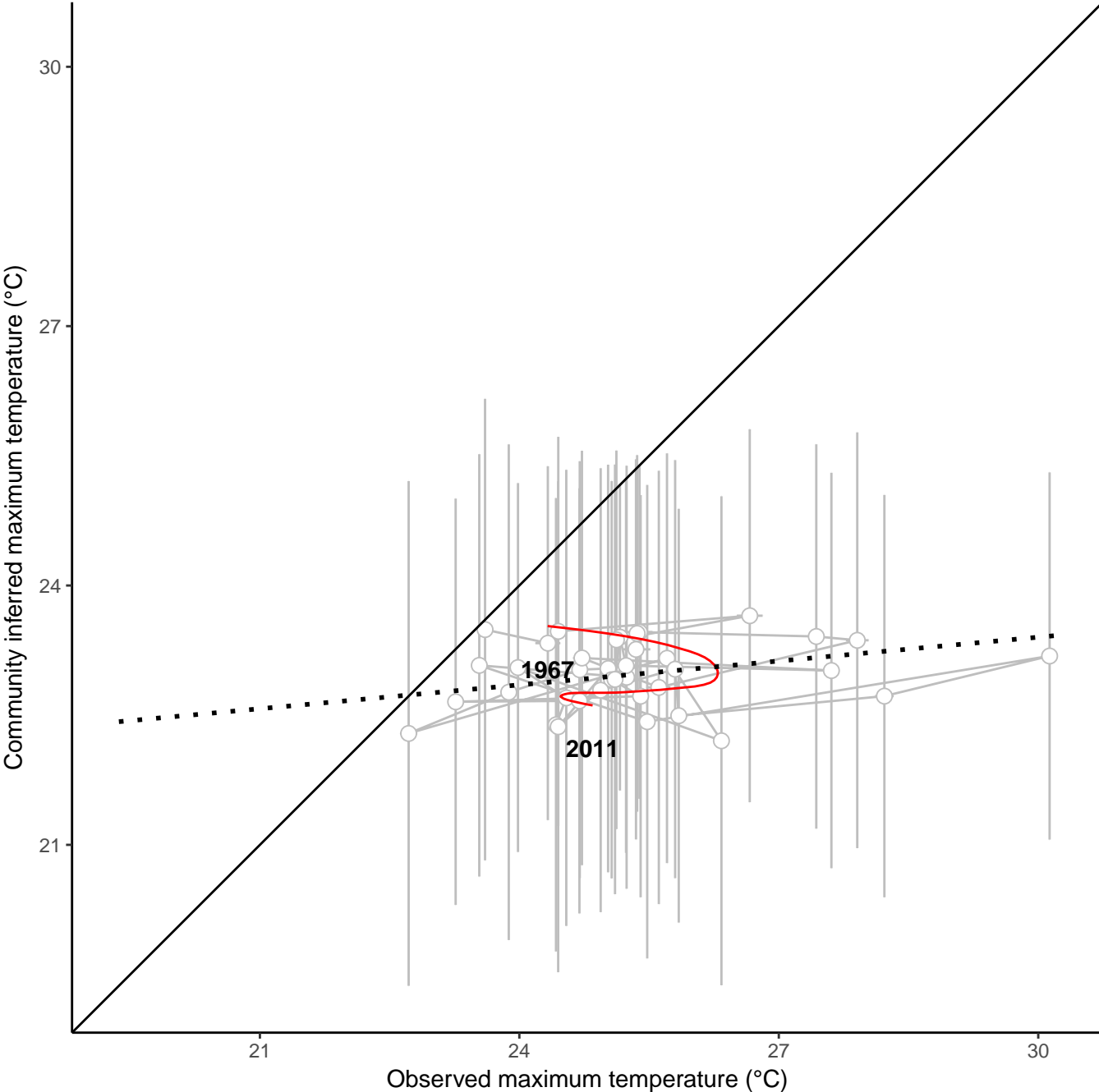
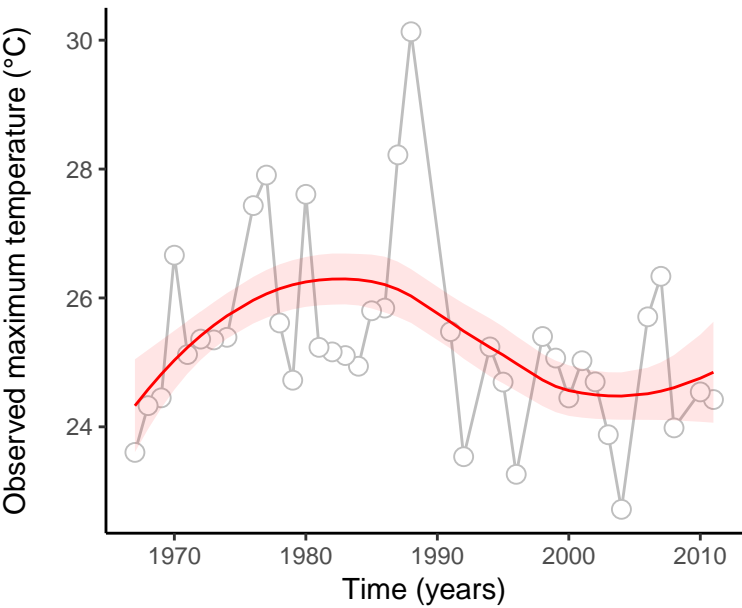
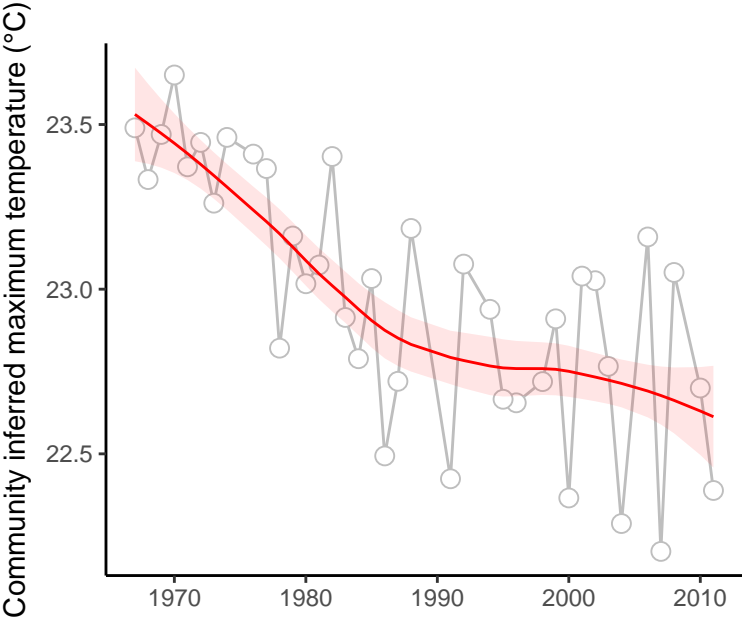

site : 840_54_14

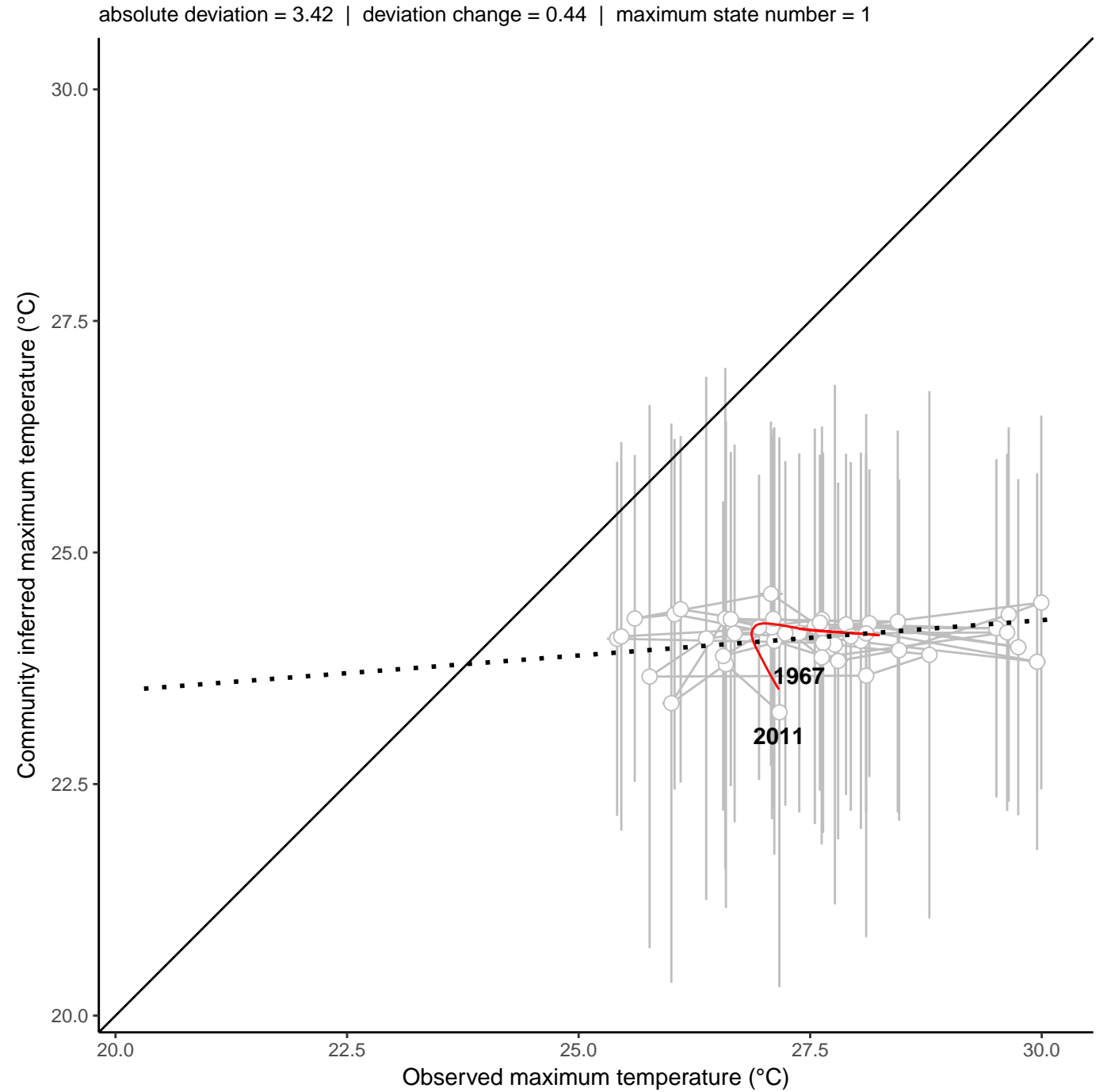
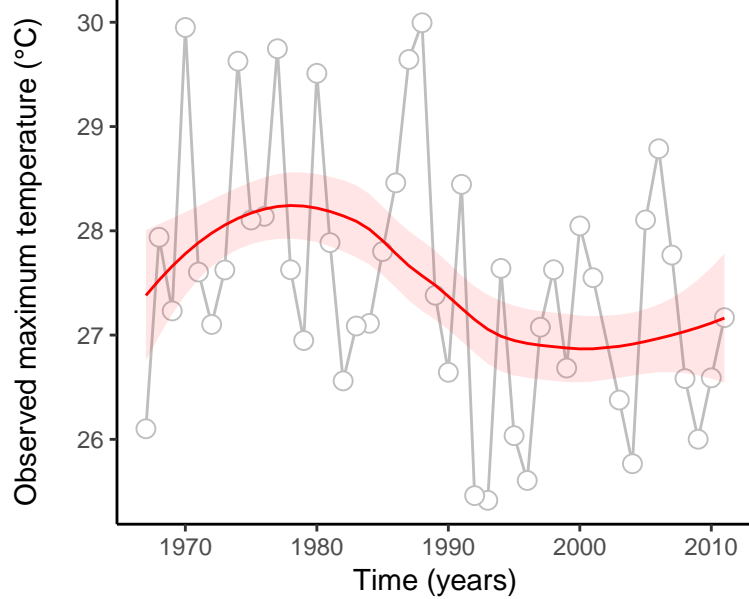
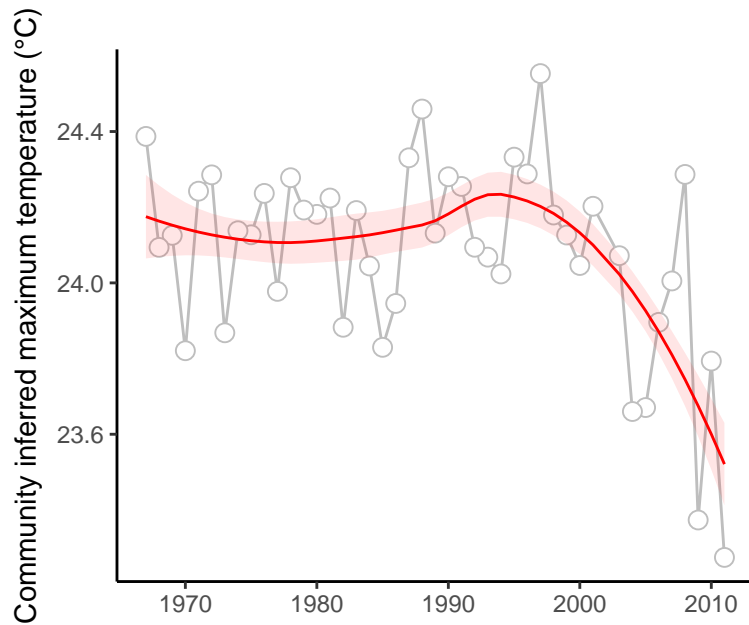

site : 840_54_2

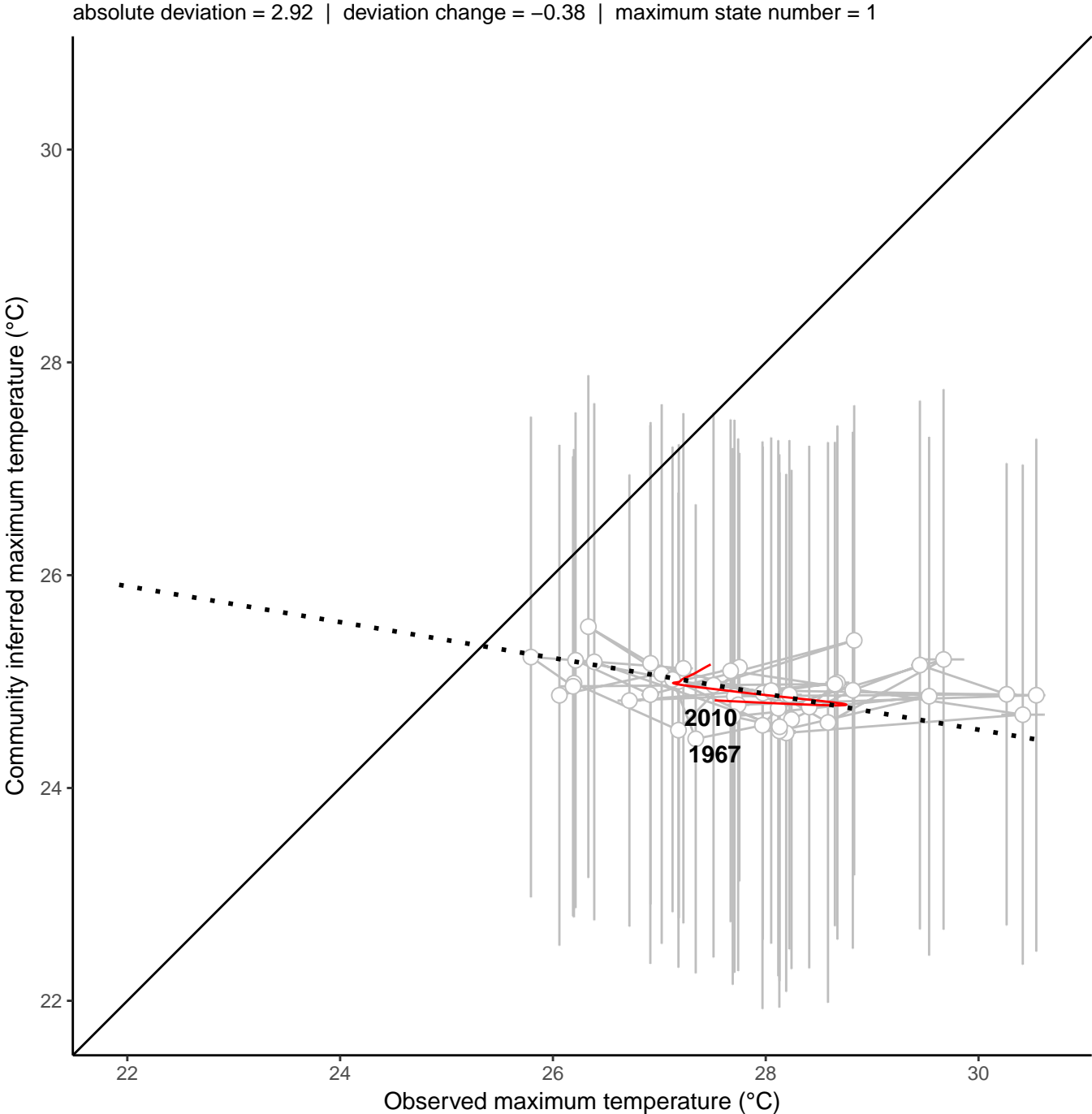
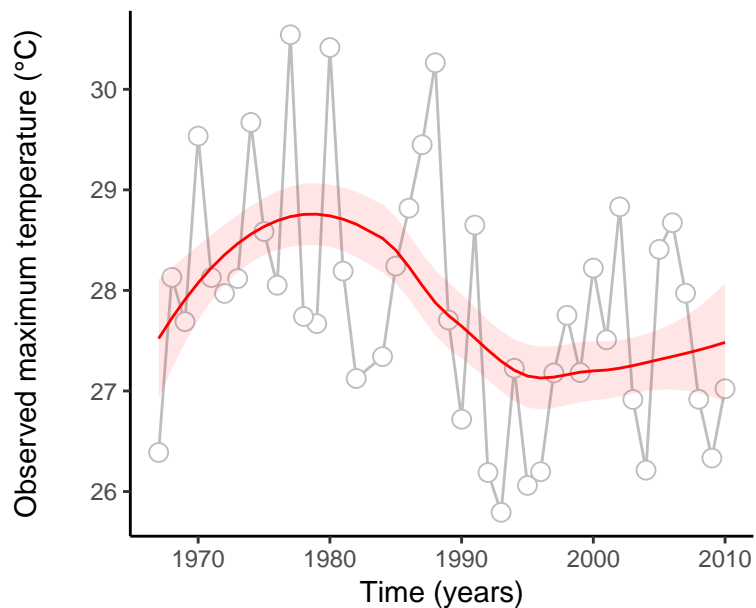
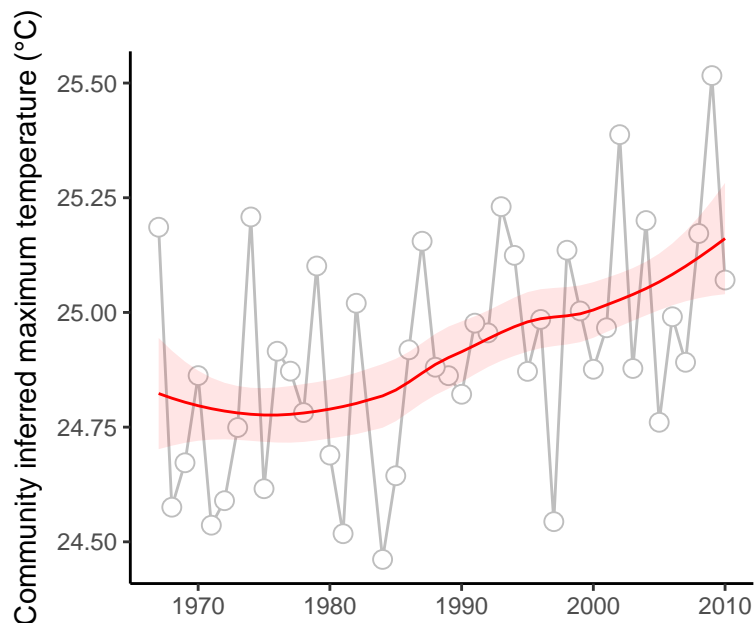

site : 840_54_5

absolute deviation = 3.37 | deviation change = 0.73 | maximum state number = 1

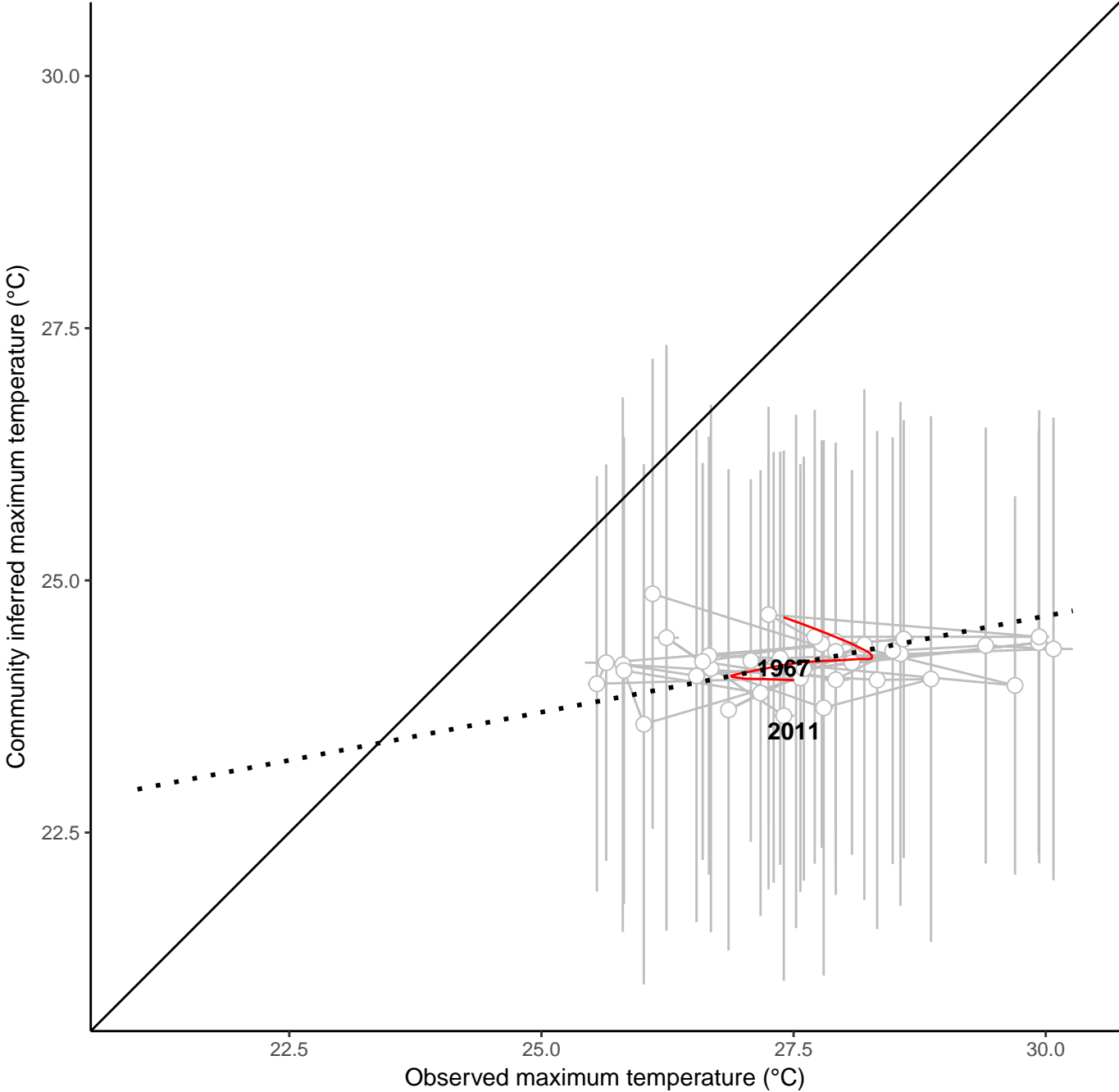
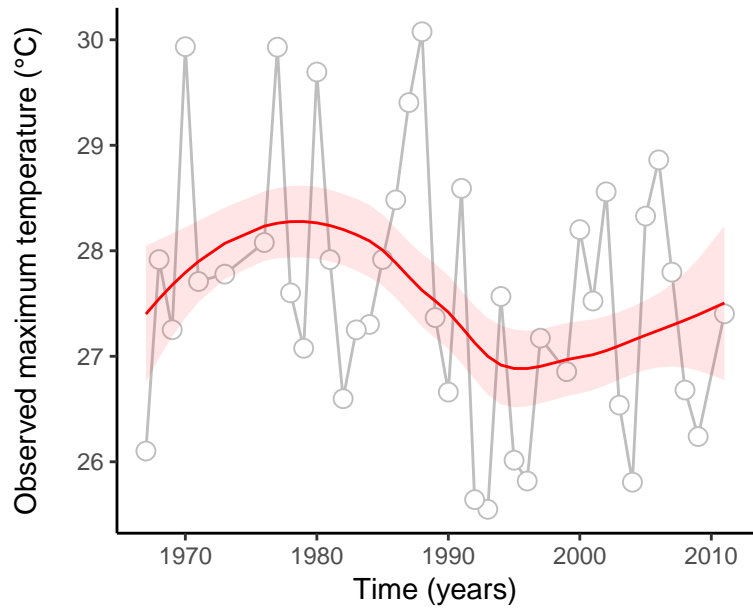
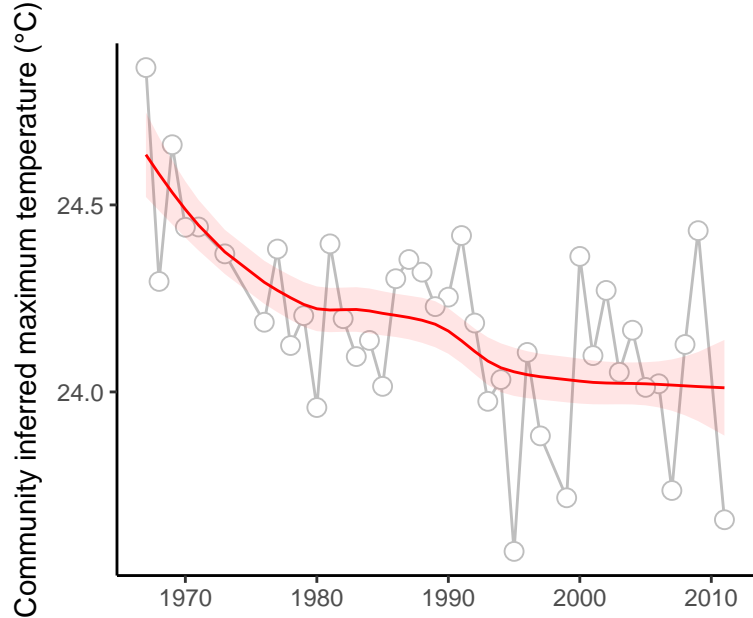

site : 840_54_6

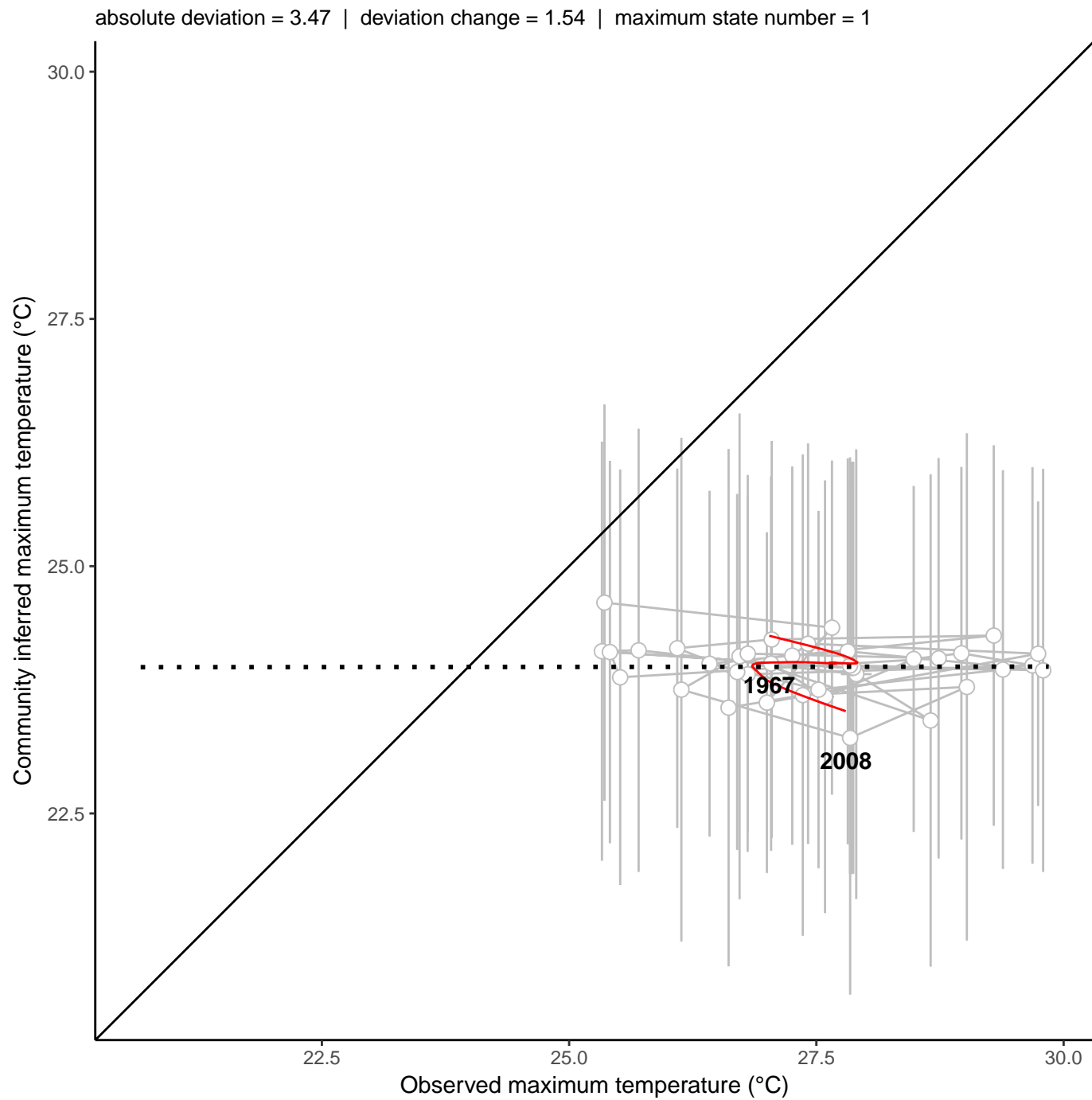
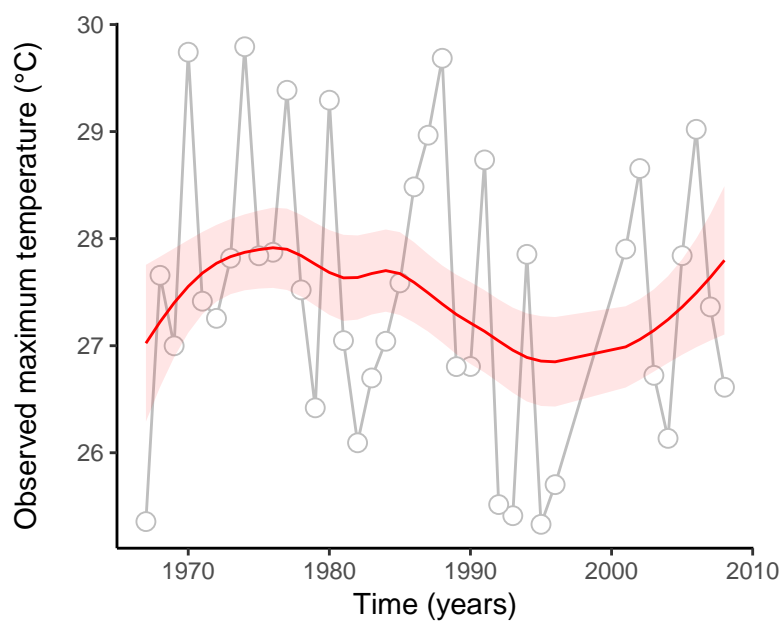
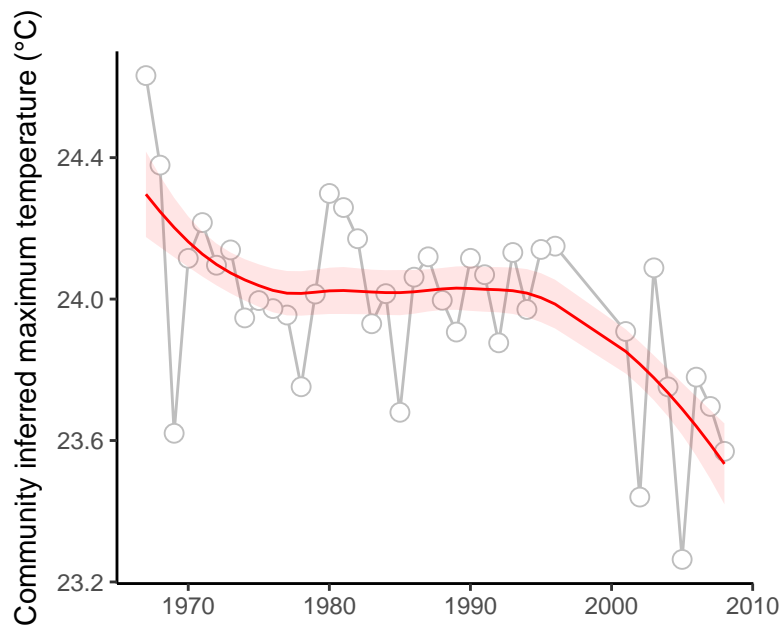

site : 840_58_12

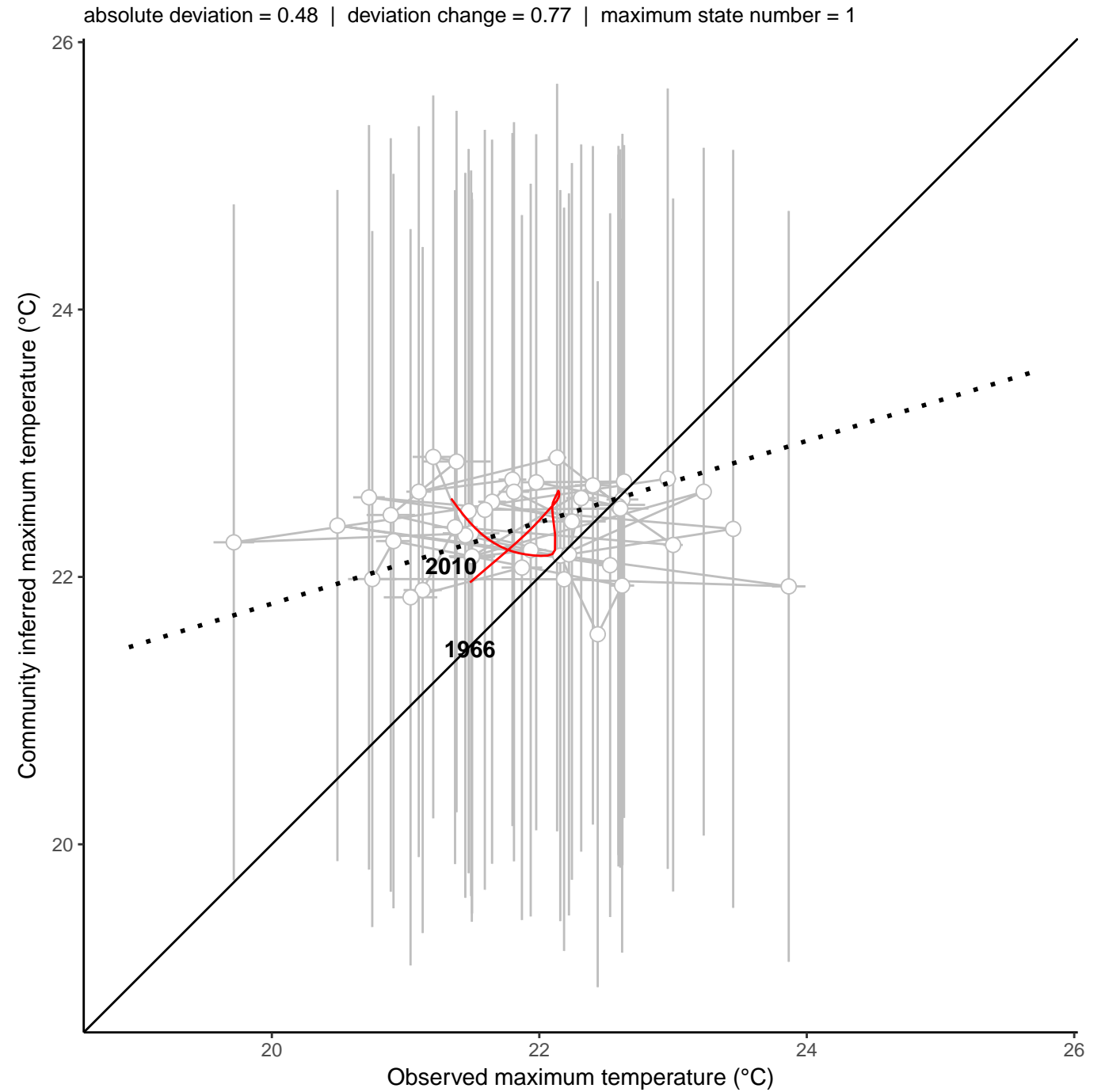
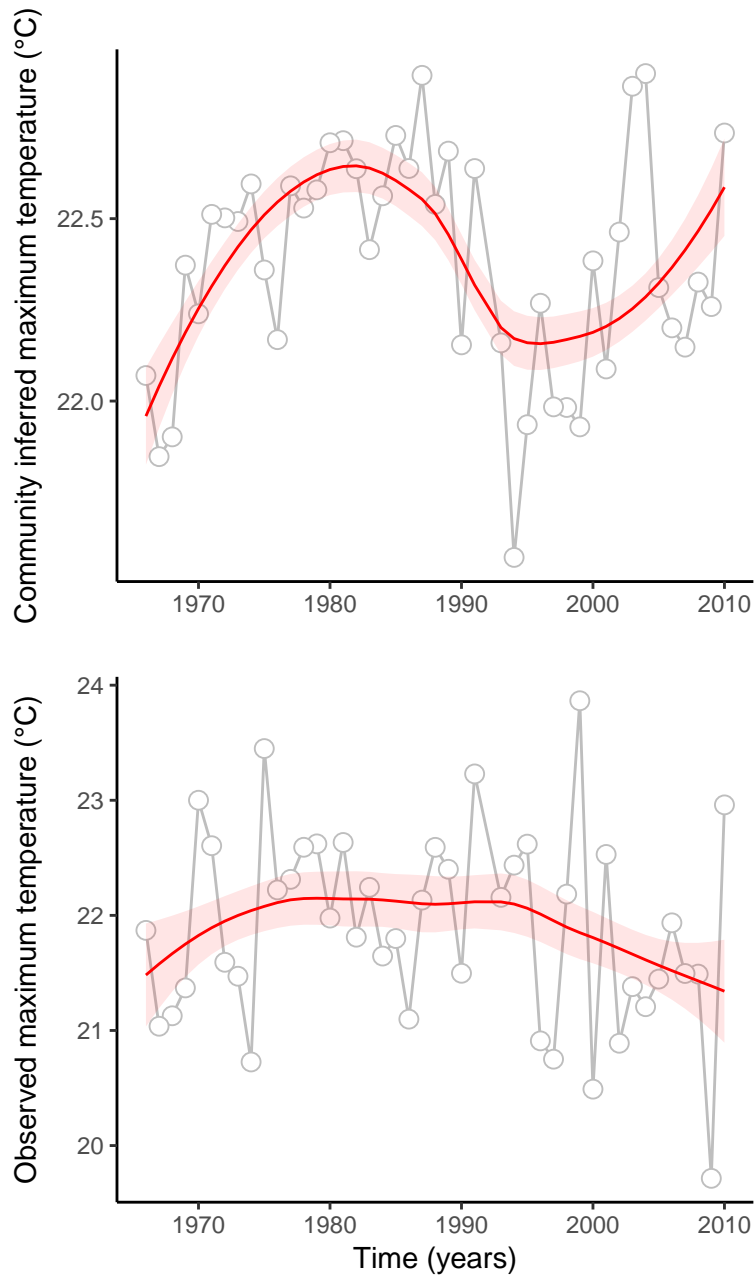

site : 840_59_18

absolute deviation = 1.95 | deviation change = 0.2 | maximum state number = 1

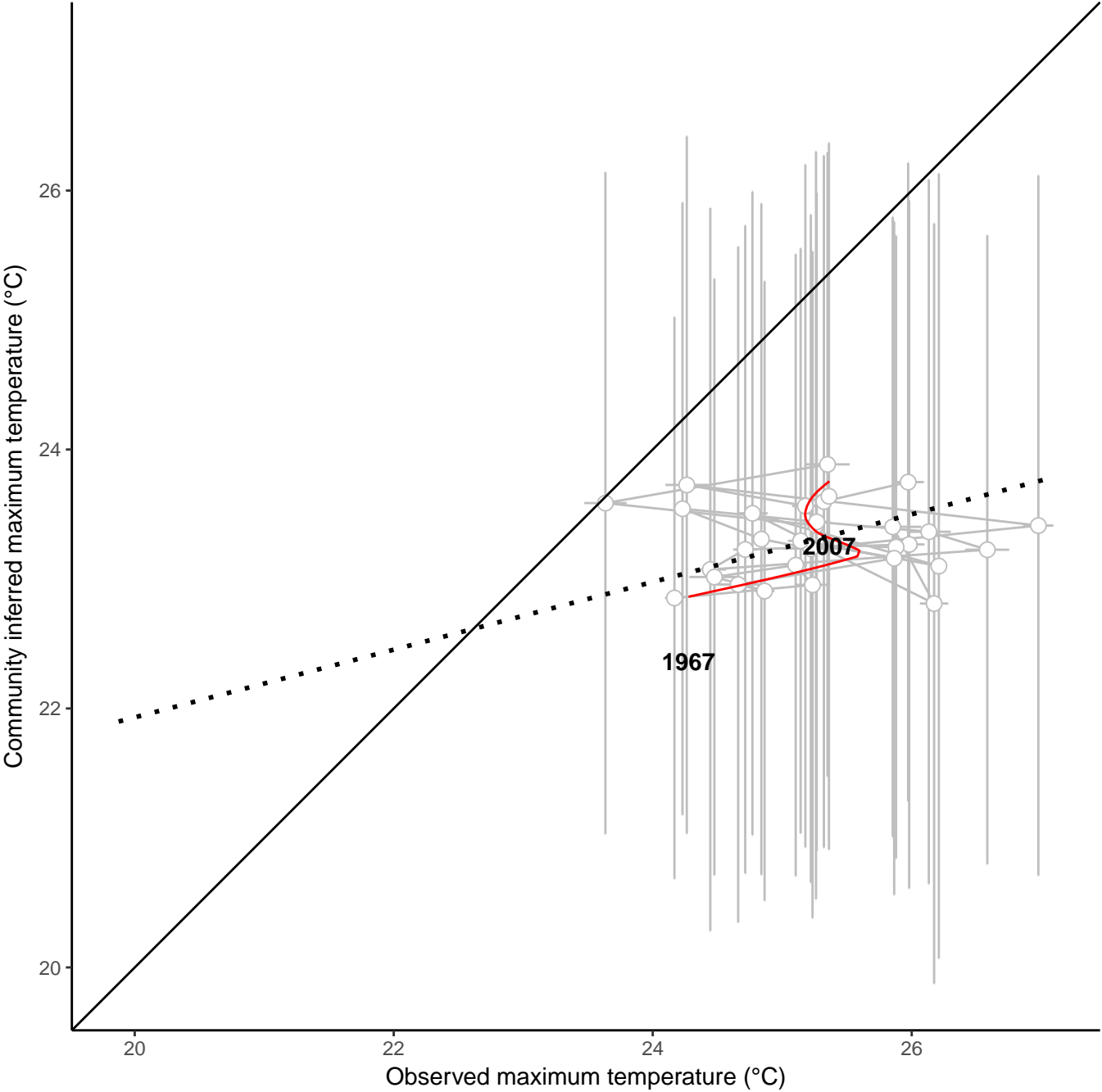
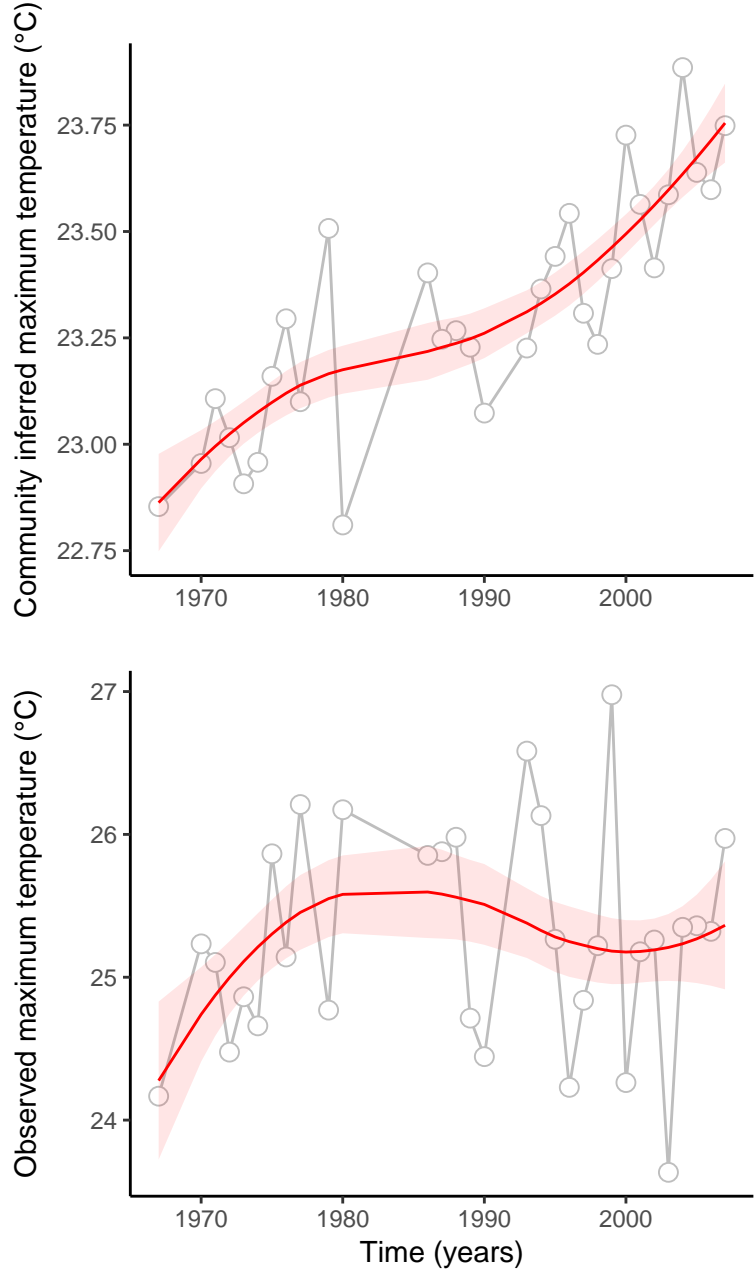

site : 840_61_51

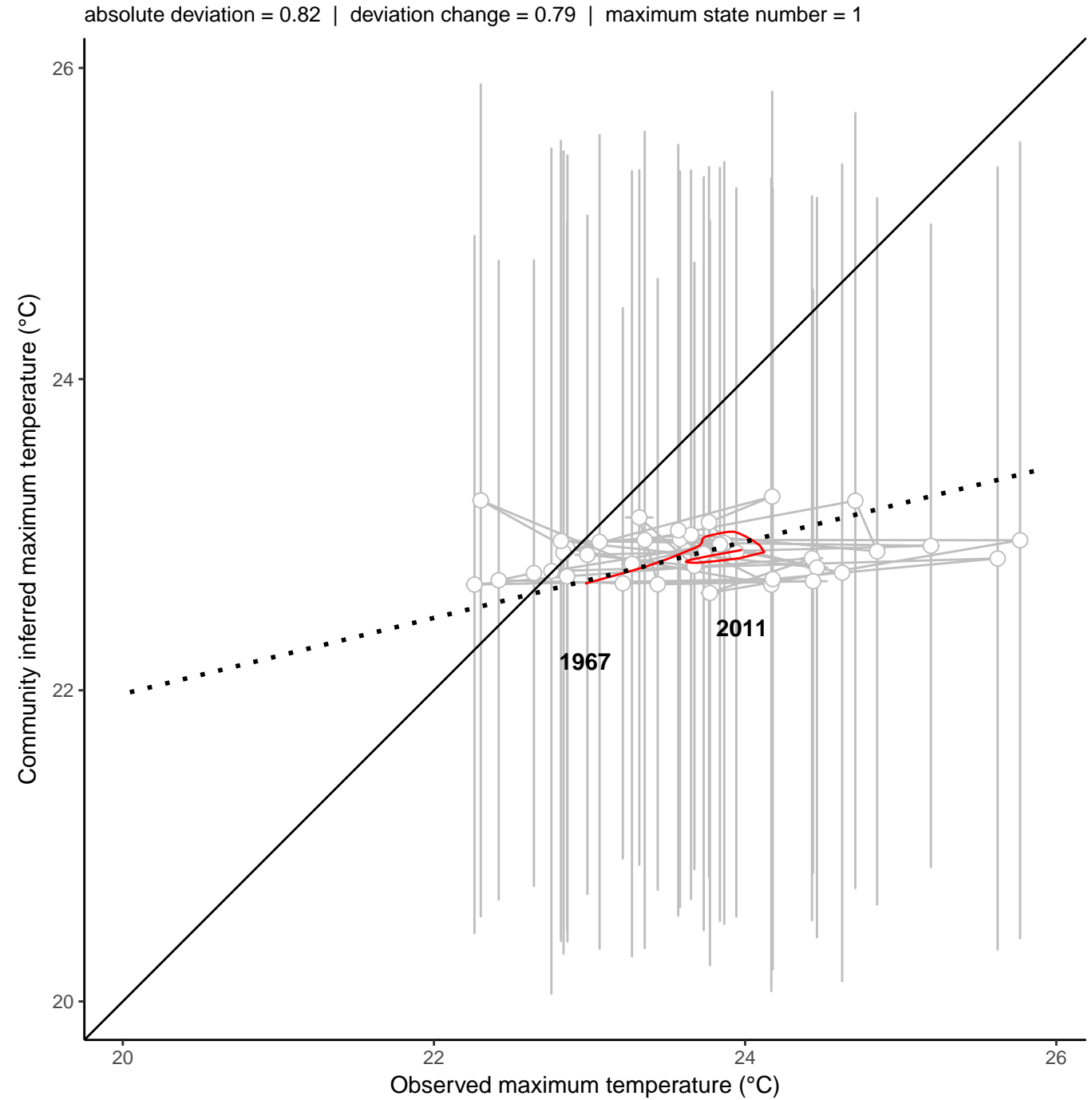
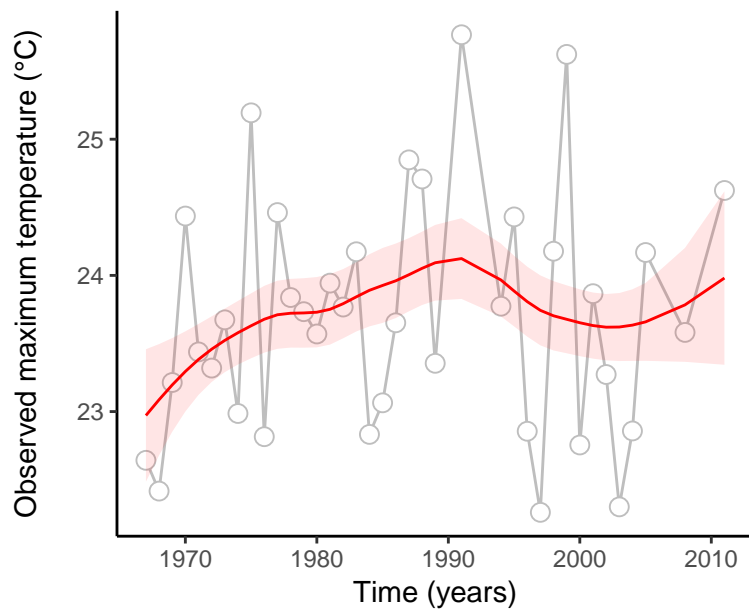
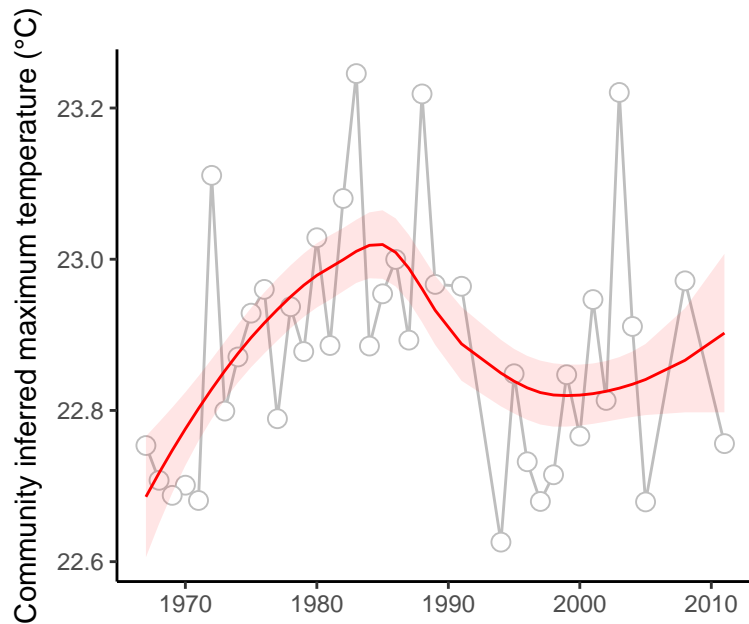

site : 840_61_60

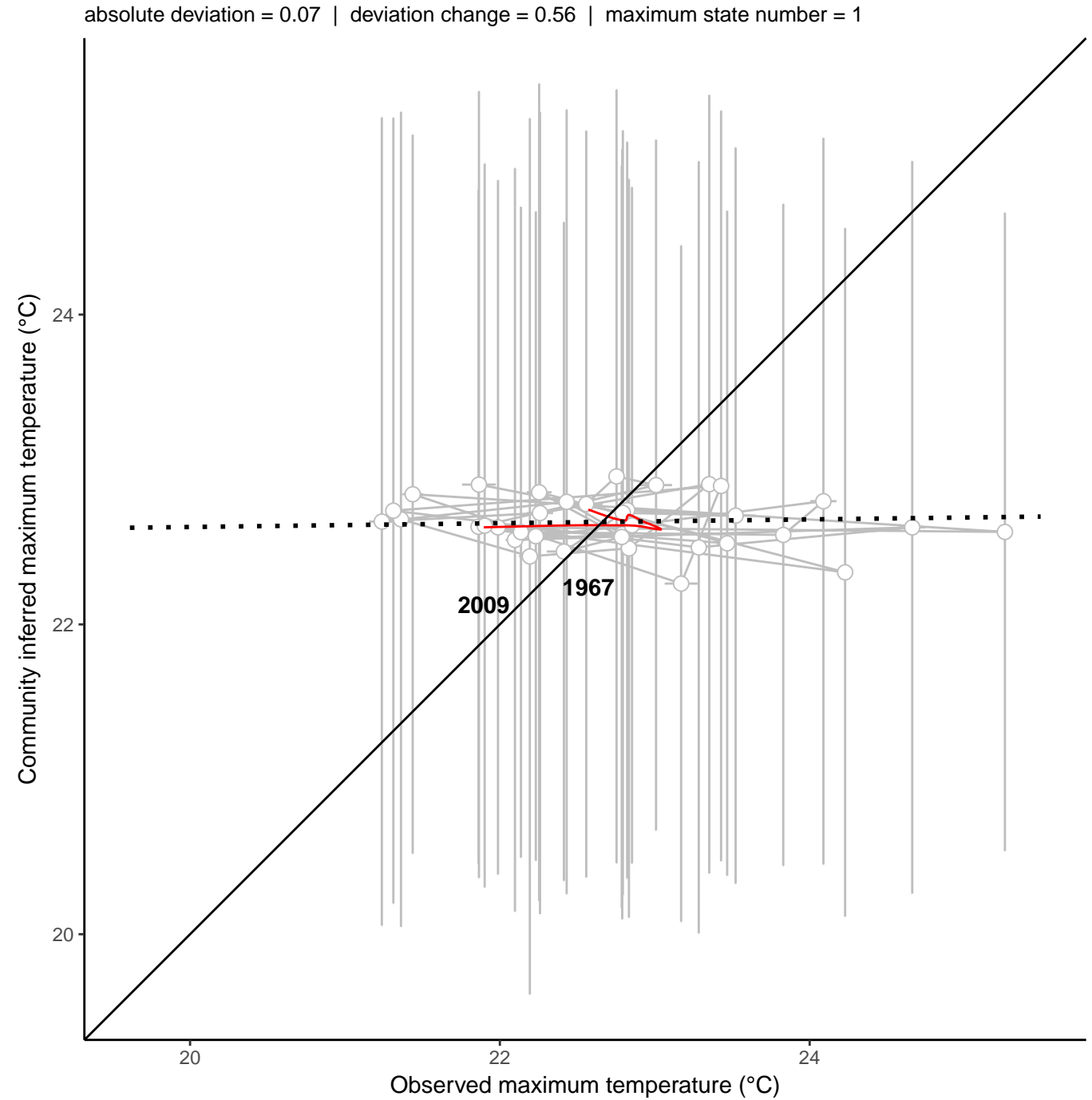
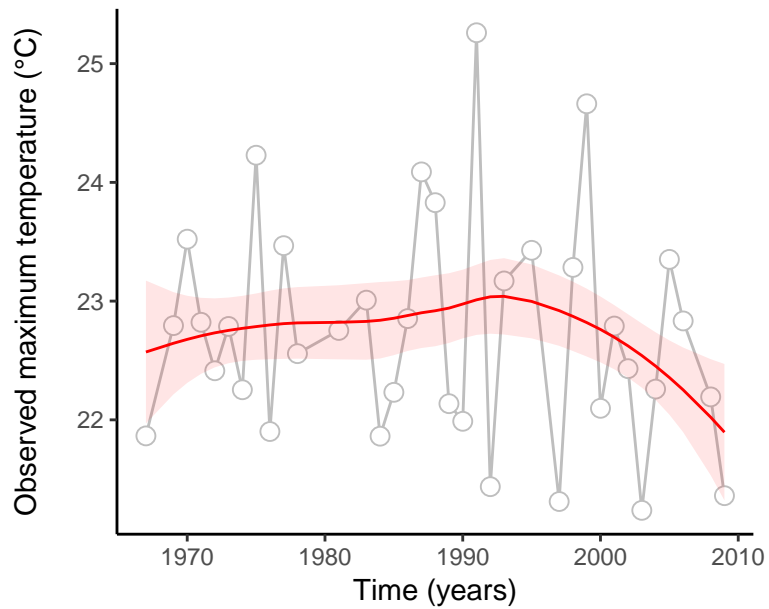
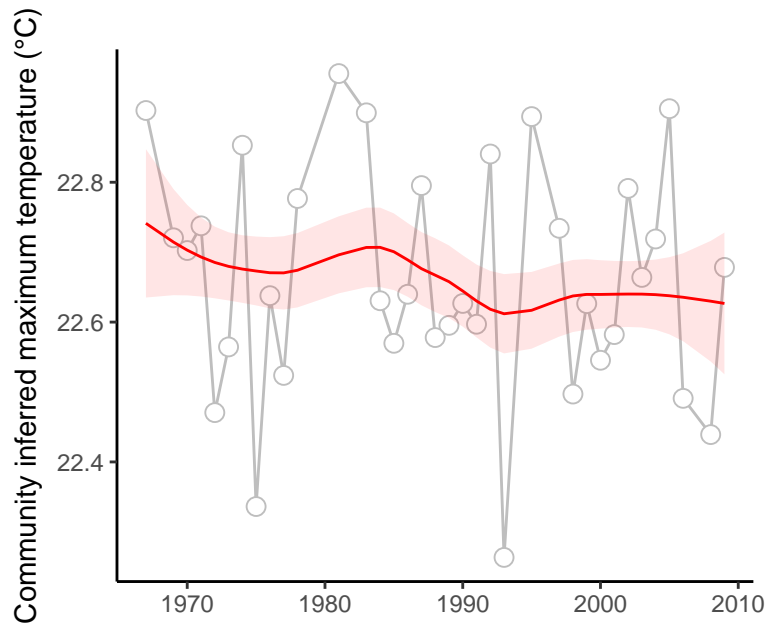

site : 840_64_2

absolute deviation = 1.88 | deviation change = 1.14 | maximum state number = 2

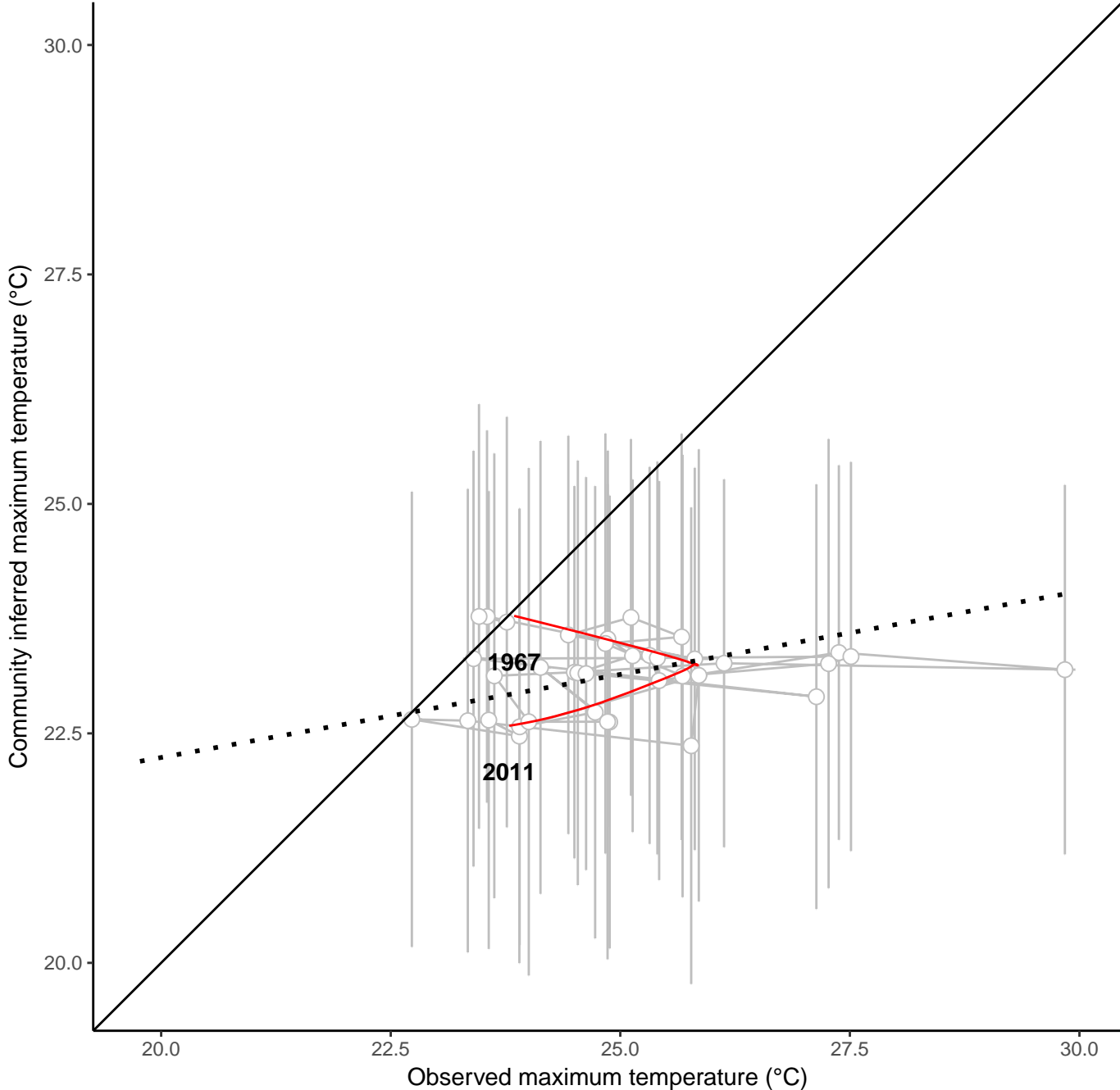
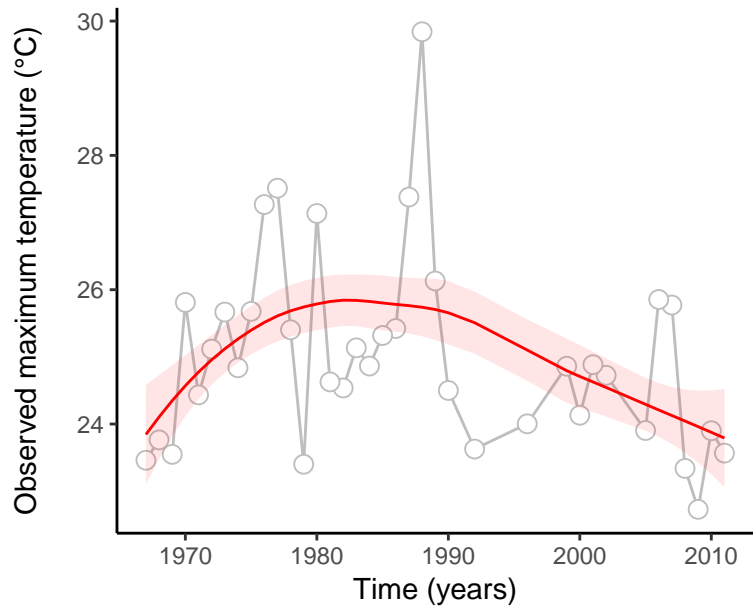
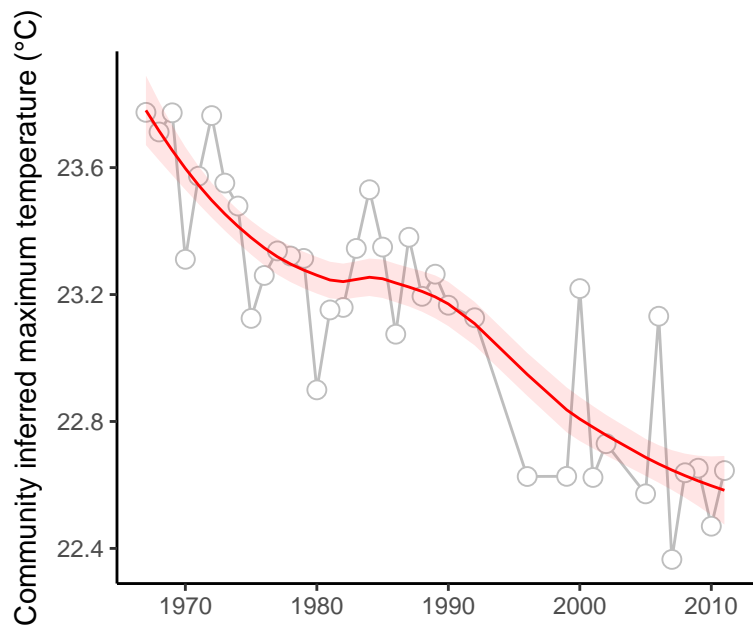

site : 840_64_5

absolute deviation = 0.67 | deviation change = -0.36 | maximum state number = 1

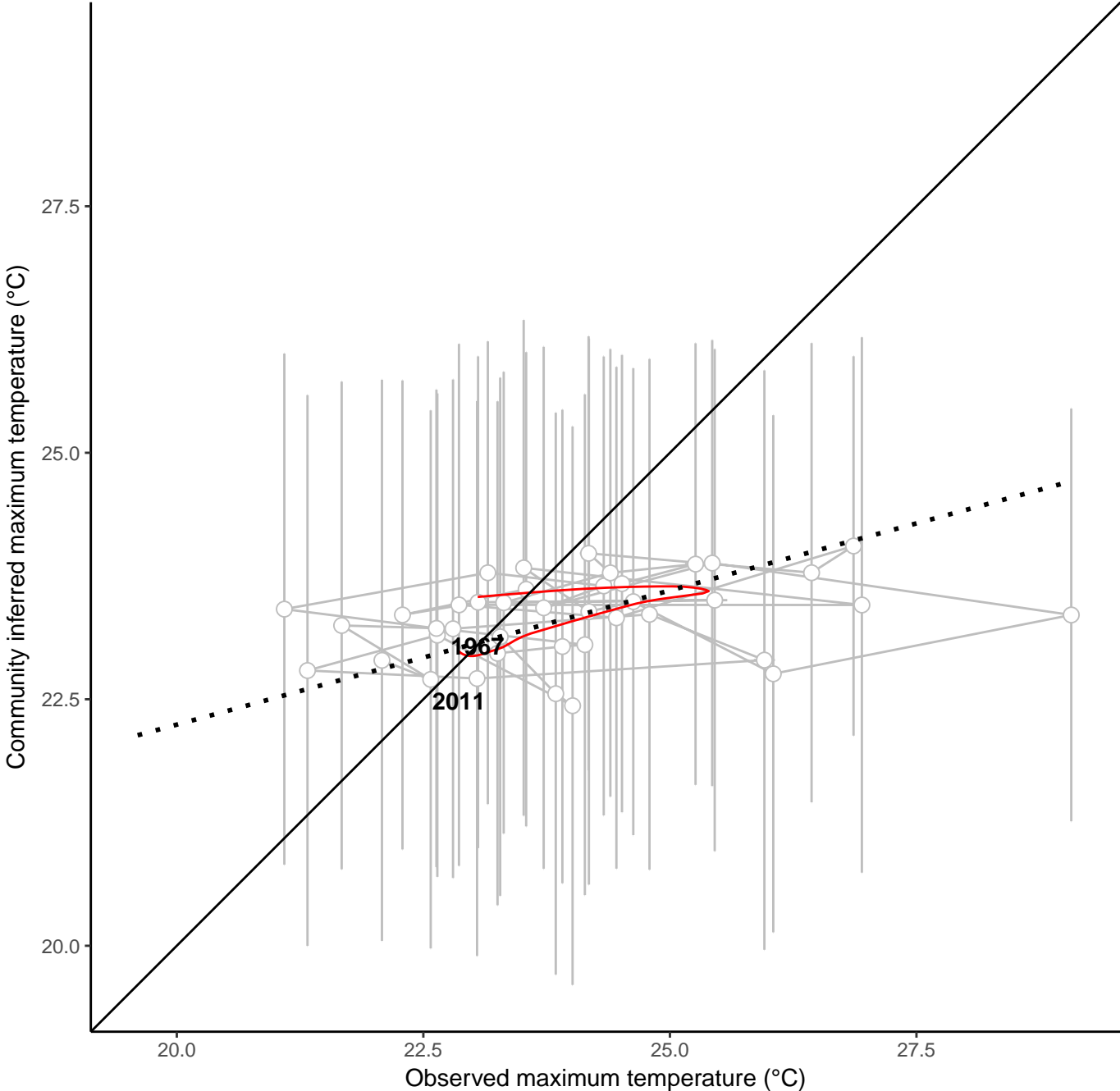
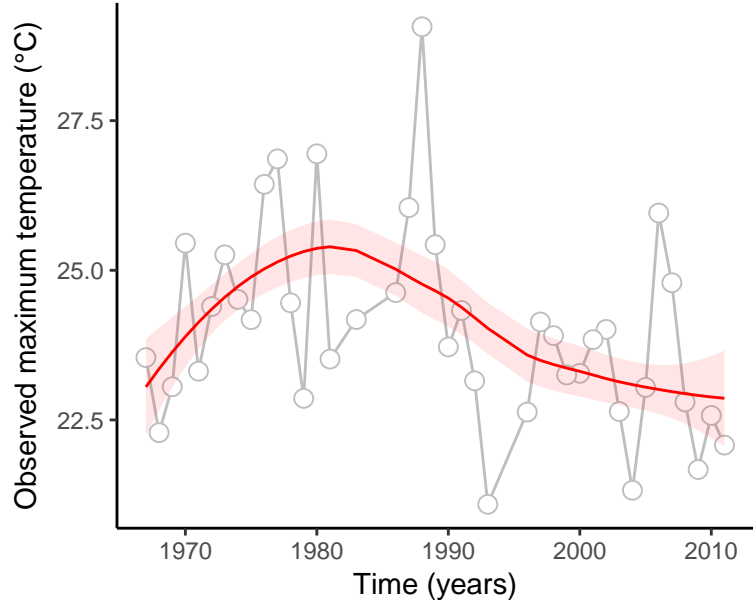
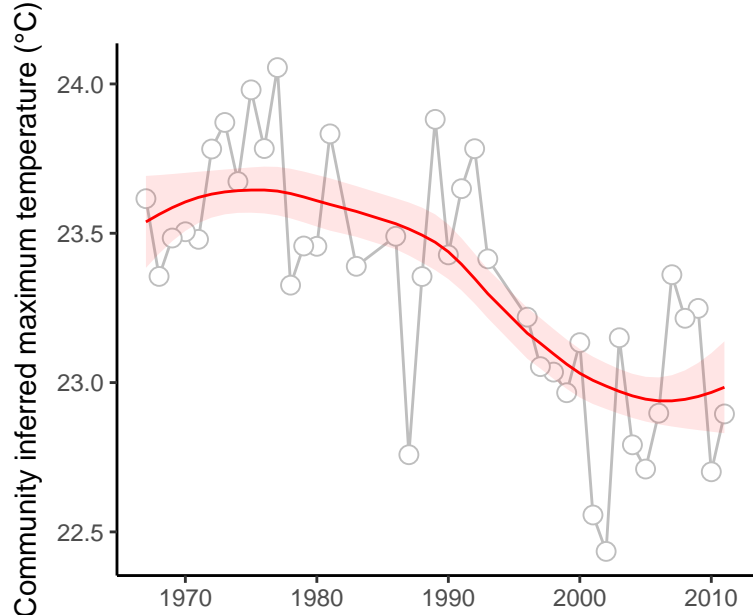

site : 840_67_18

absolute deviation = 4.3 | deviation change = 0.52 | maximum state number = 1

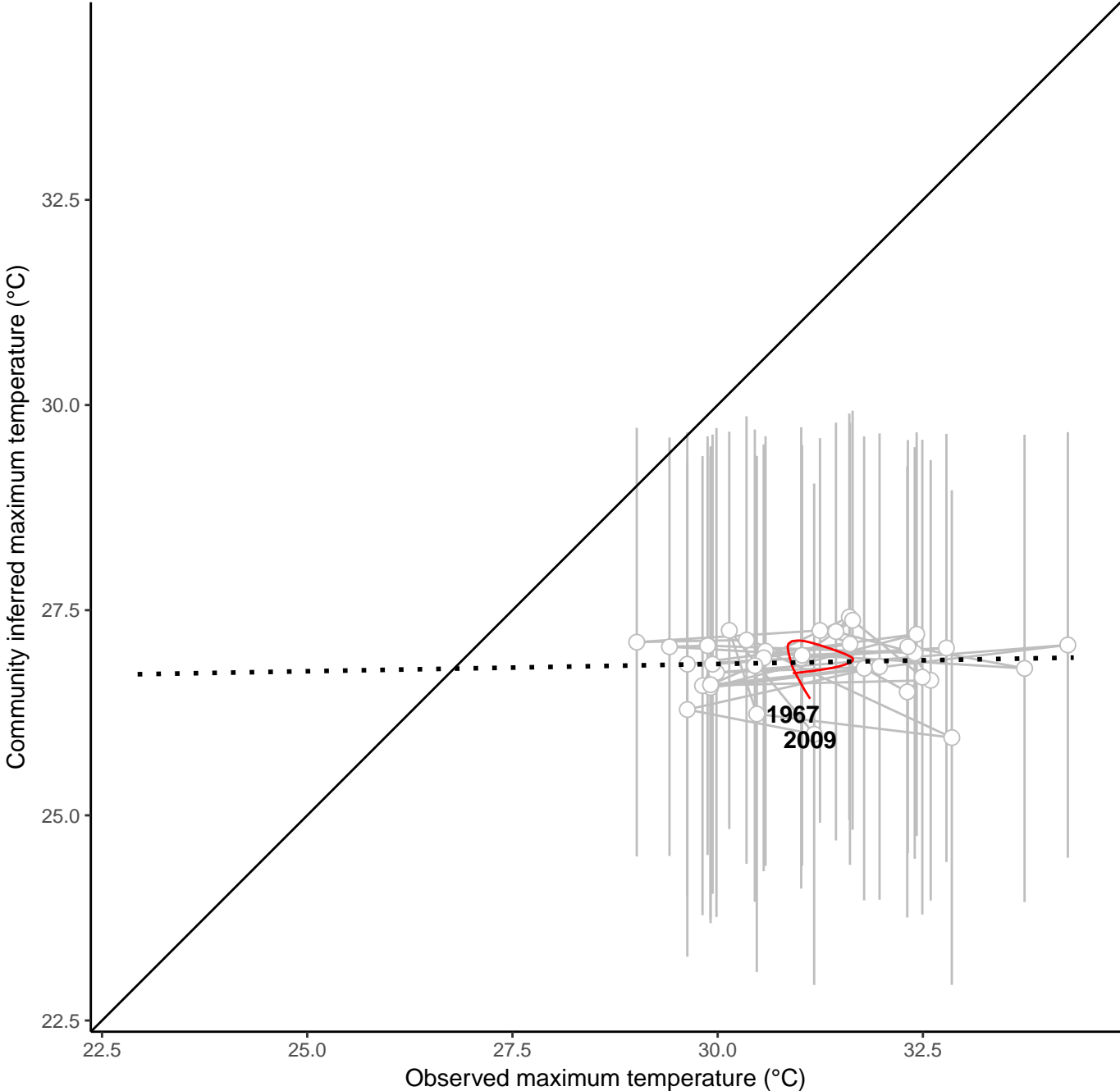
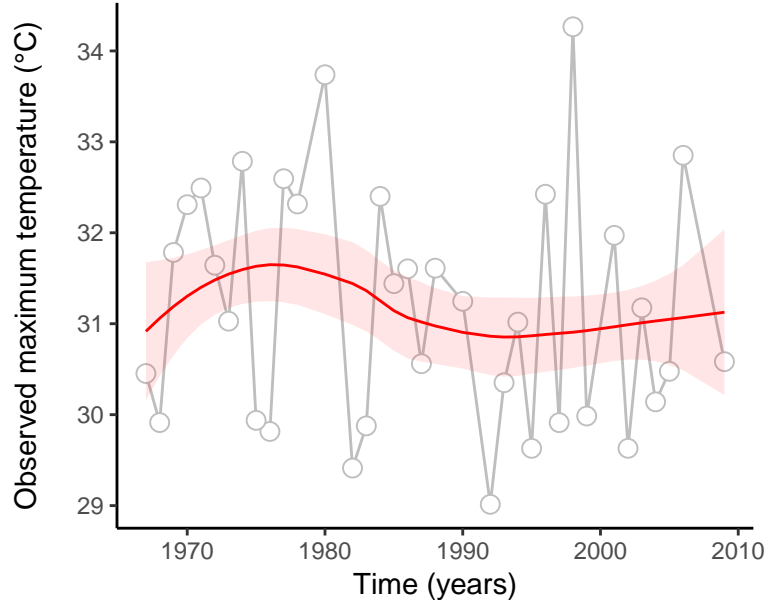
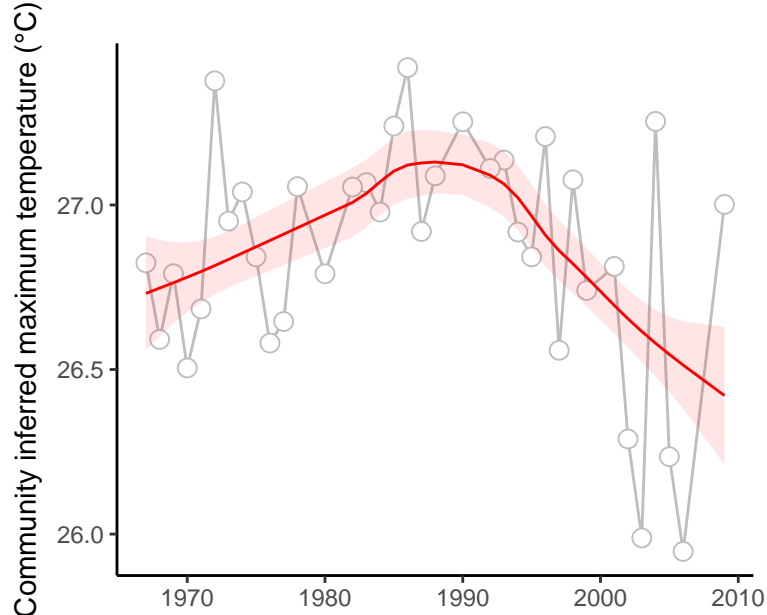

site : 840_67_22

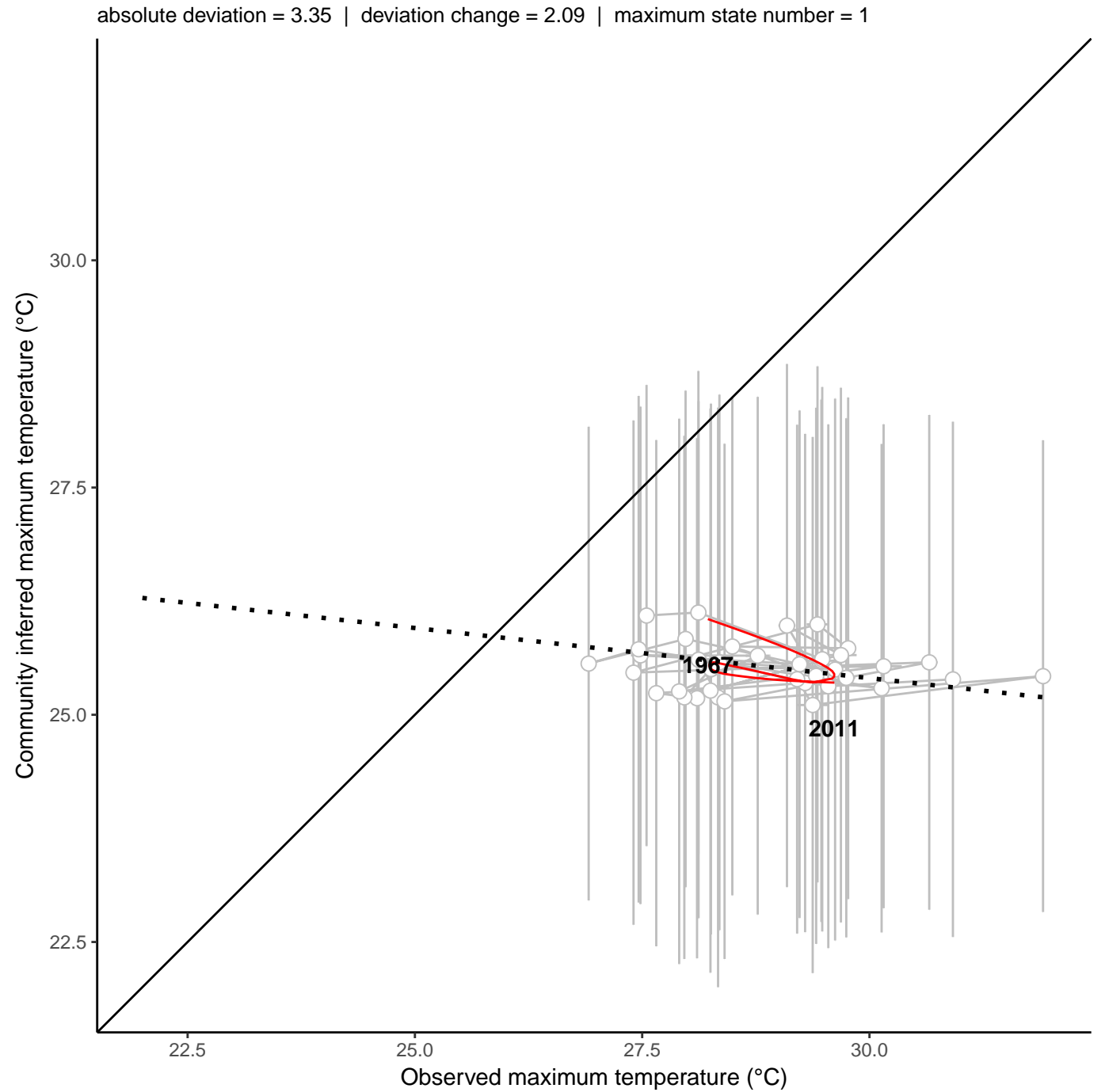
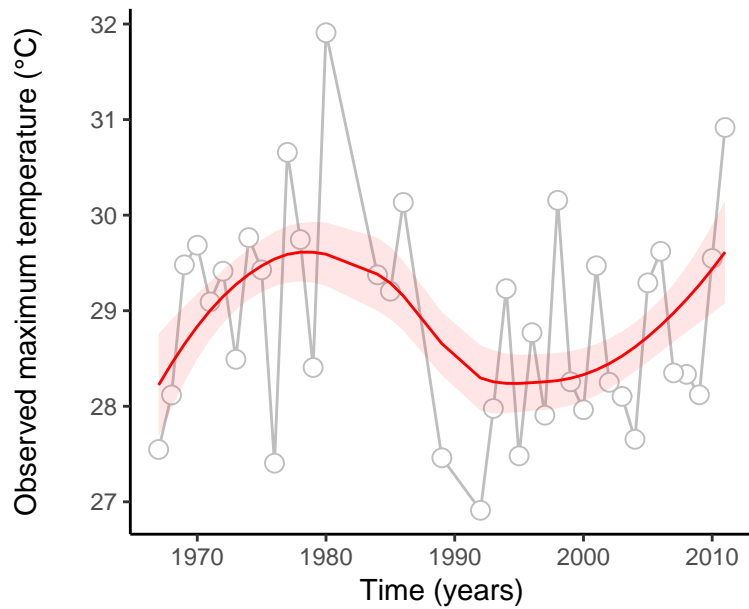
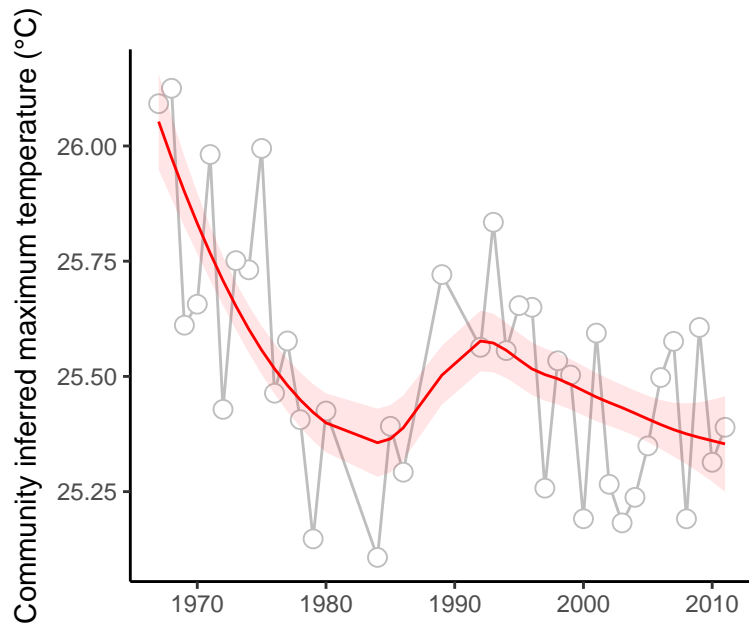

site : 840_67_31

absolute deviation = 6.03 | deviation change = 0.1 | maximum state number = 1

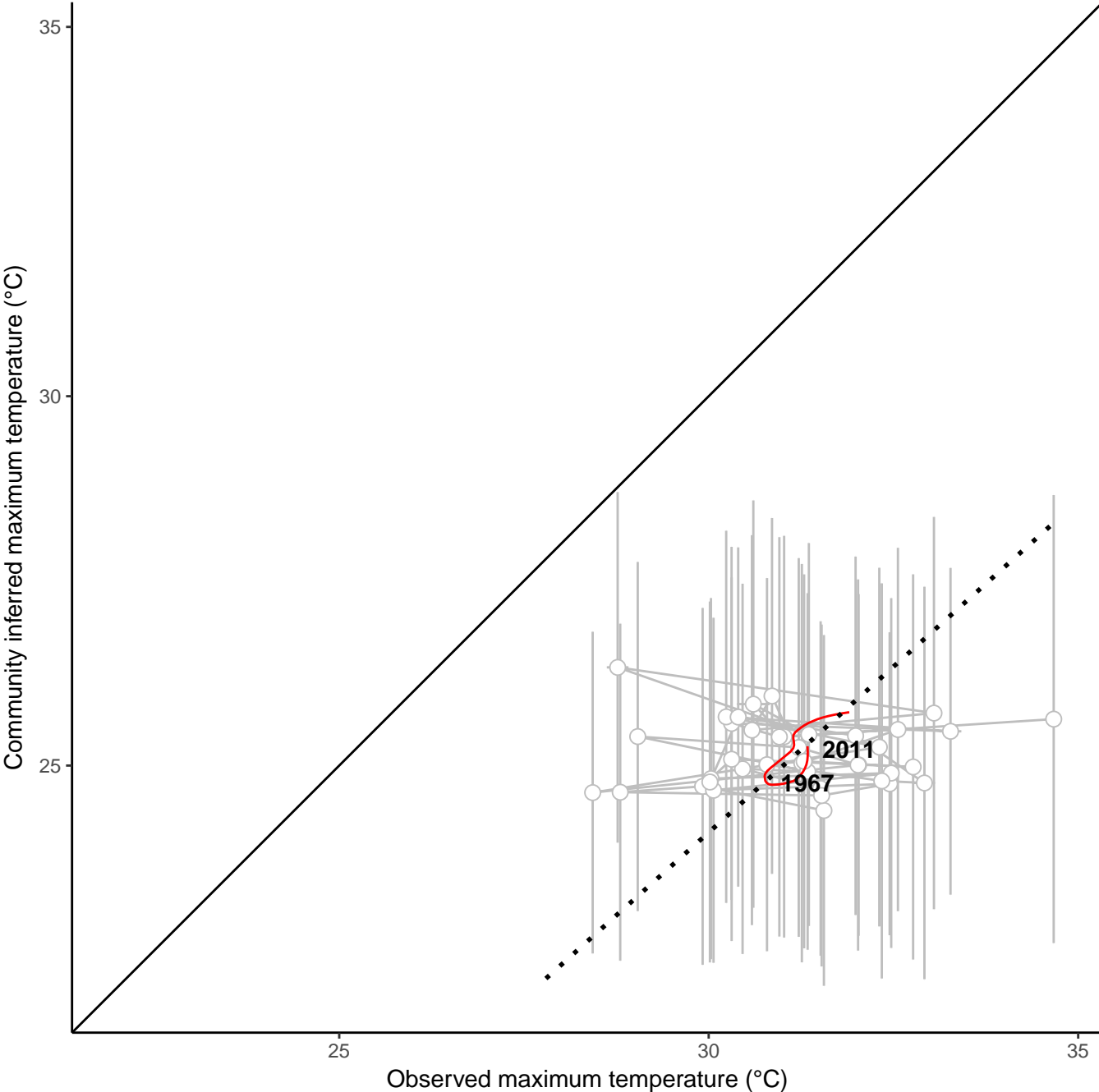
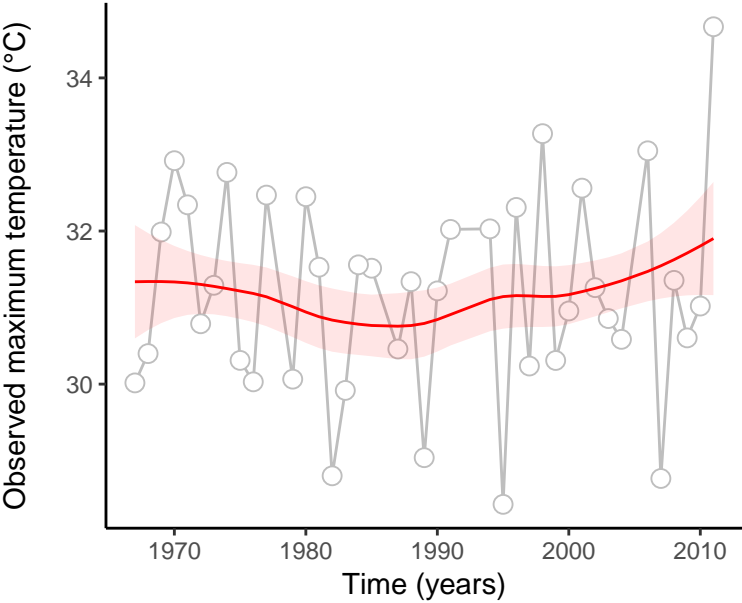
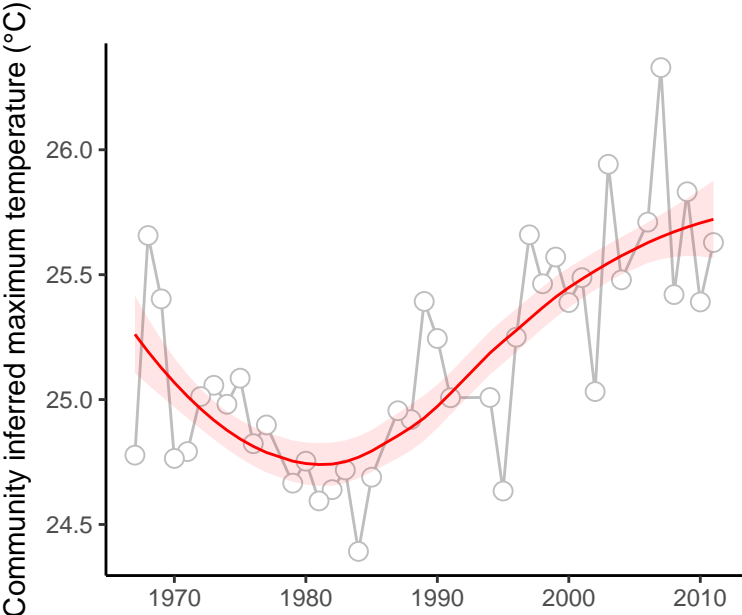

site : 840_67_32

absolute deviation = 5.01 | deviation change = -0.29 | maximum state number = 1

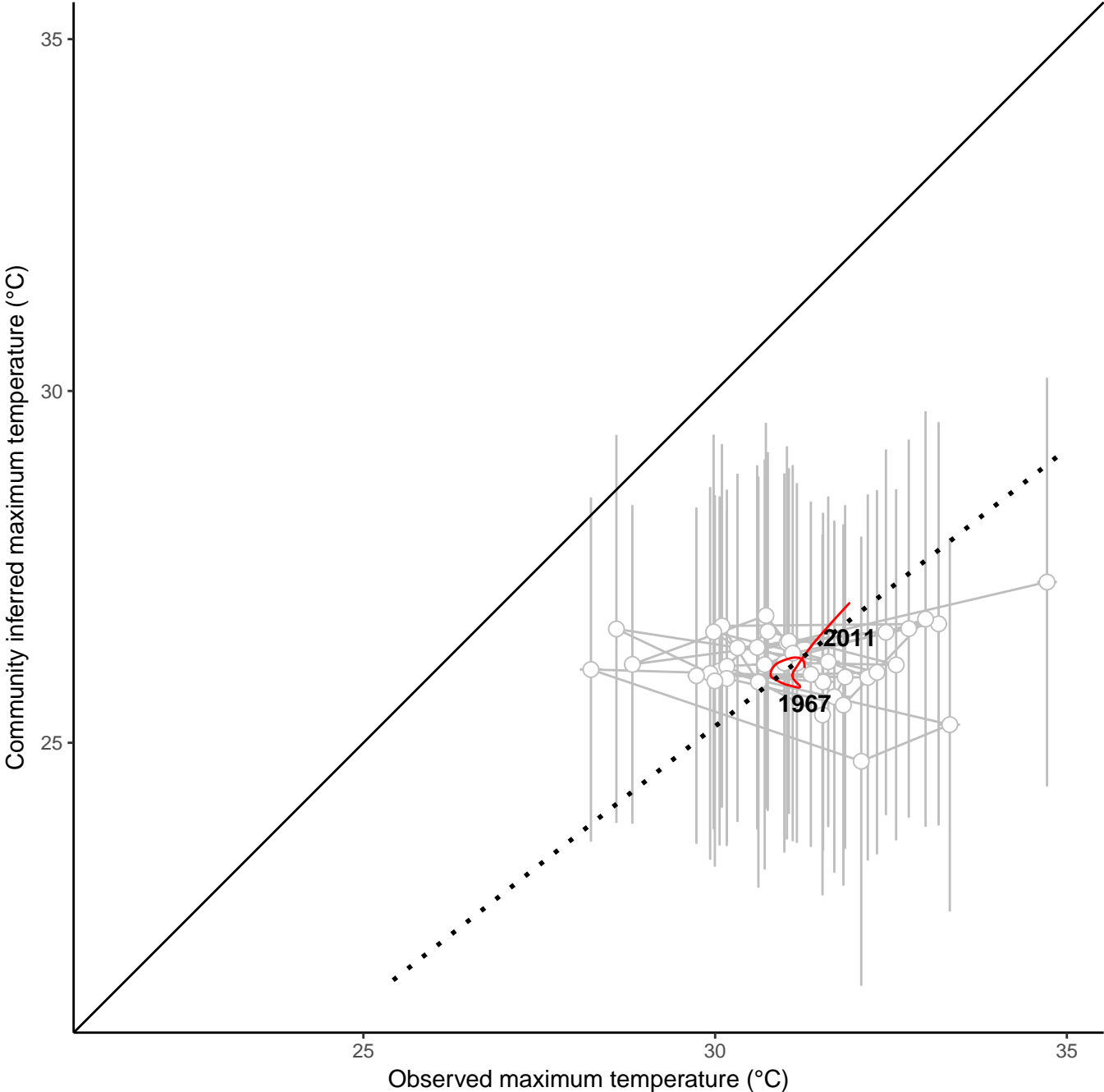
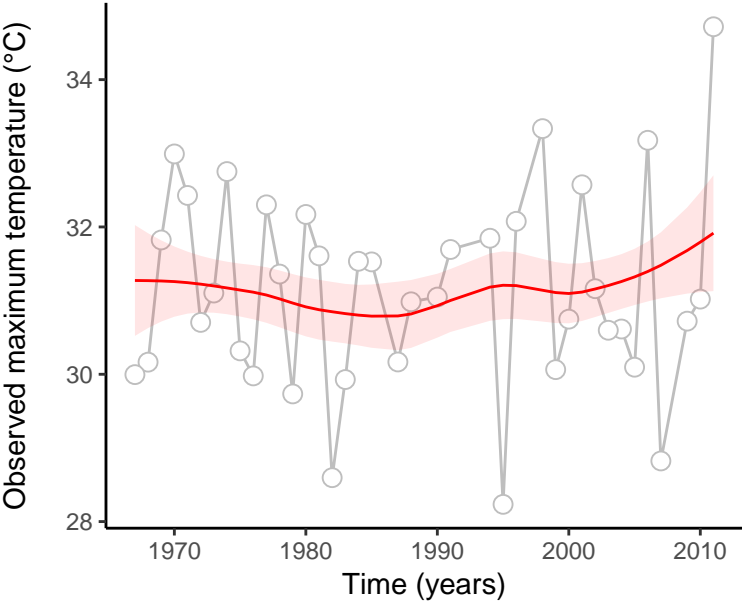
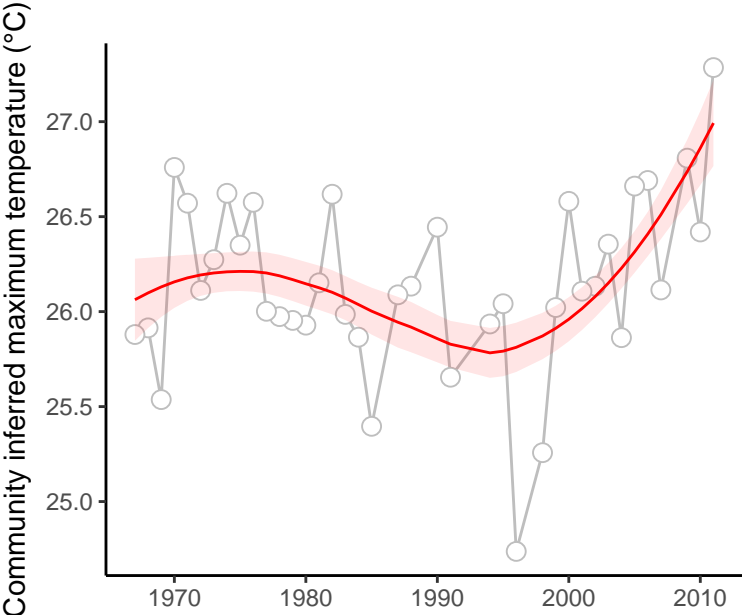

site : 840_7_13

absolute deviation = 4.01 | deviation change = 0.98 | maximum state number = 1

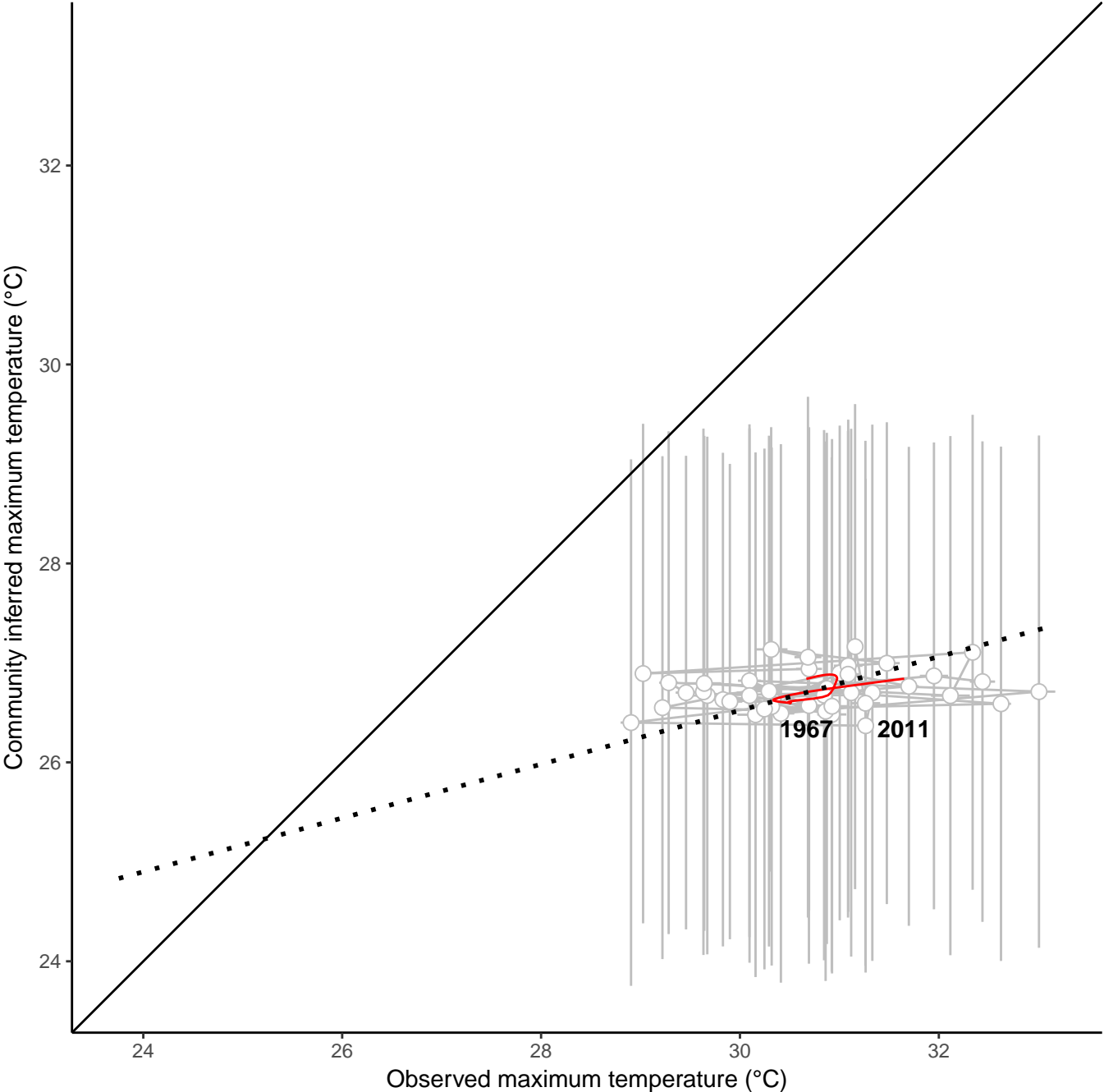
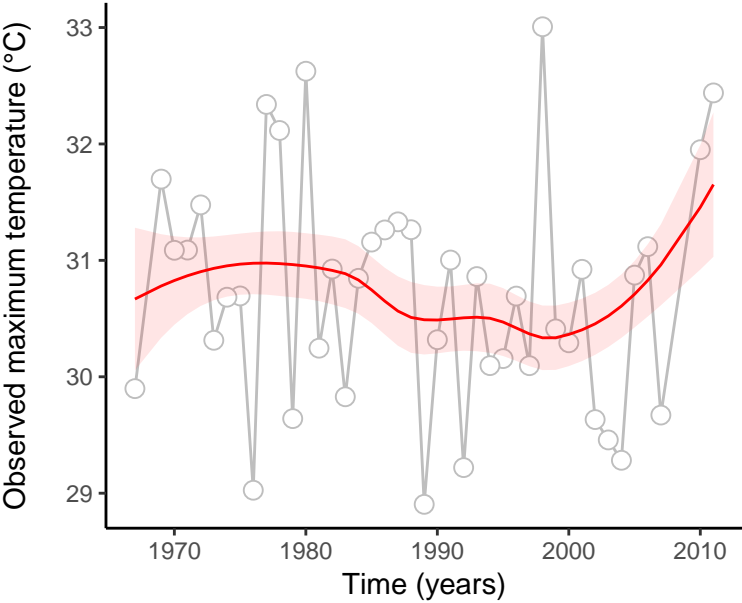
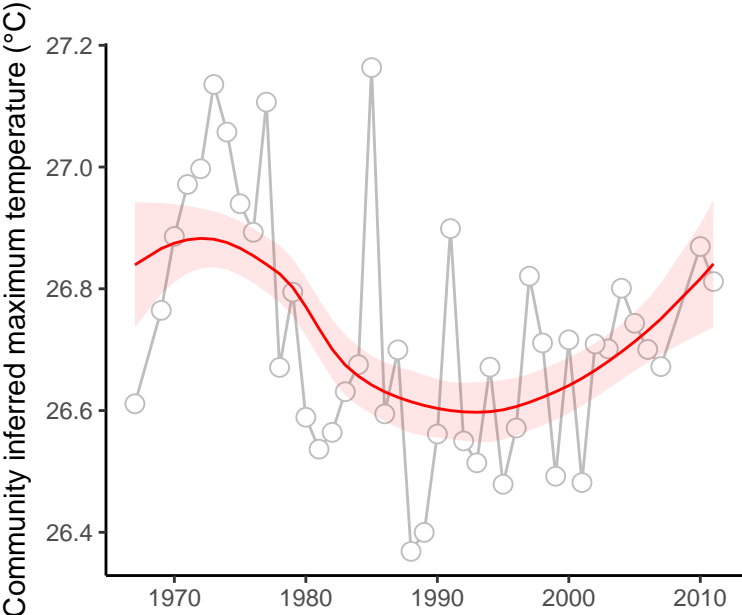

site : 840_7_26

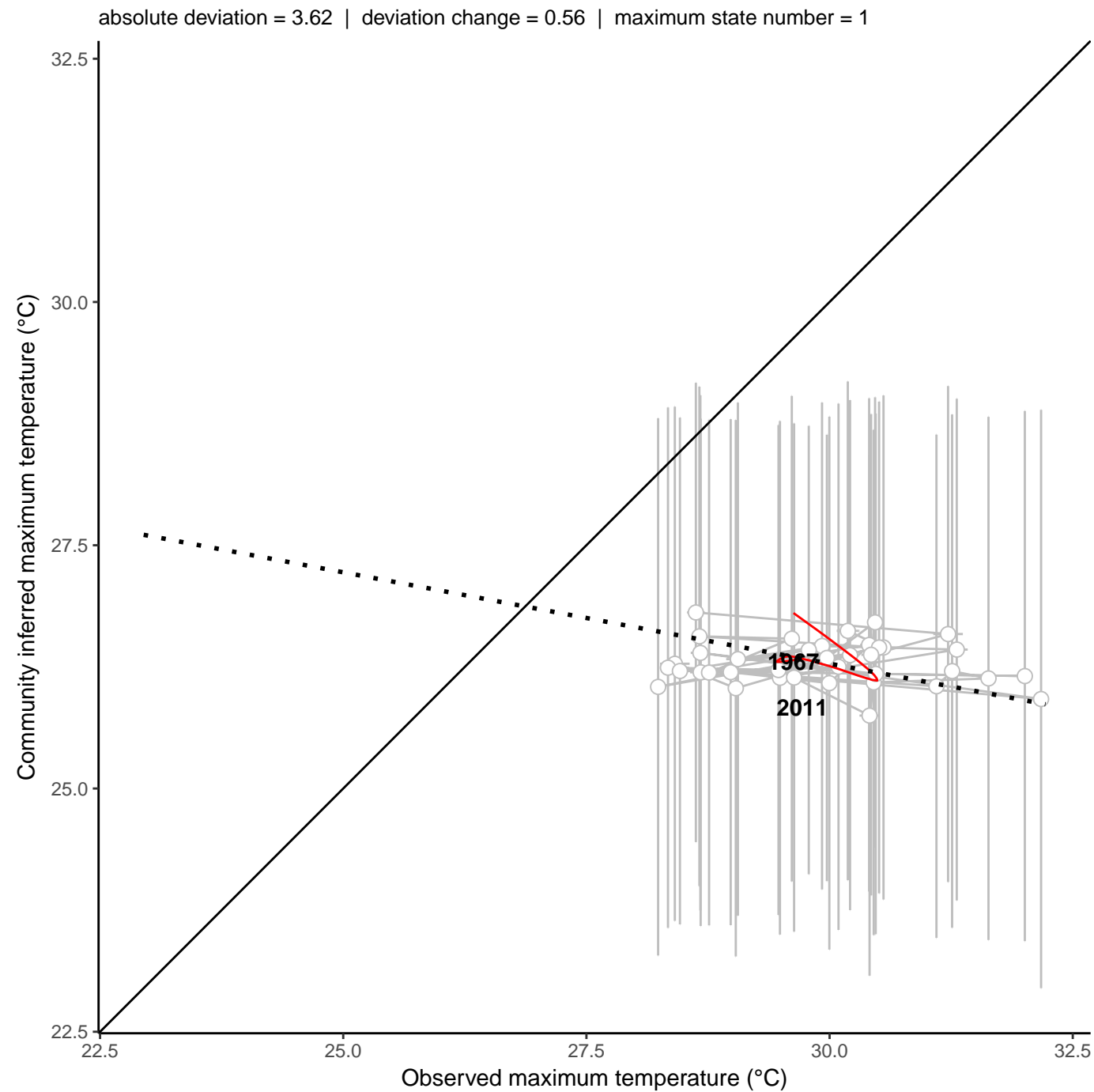
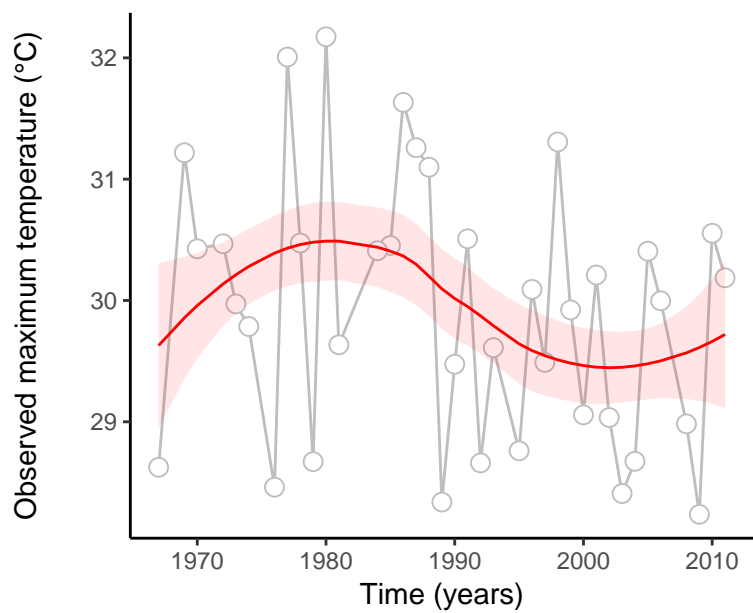
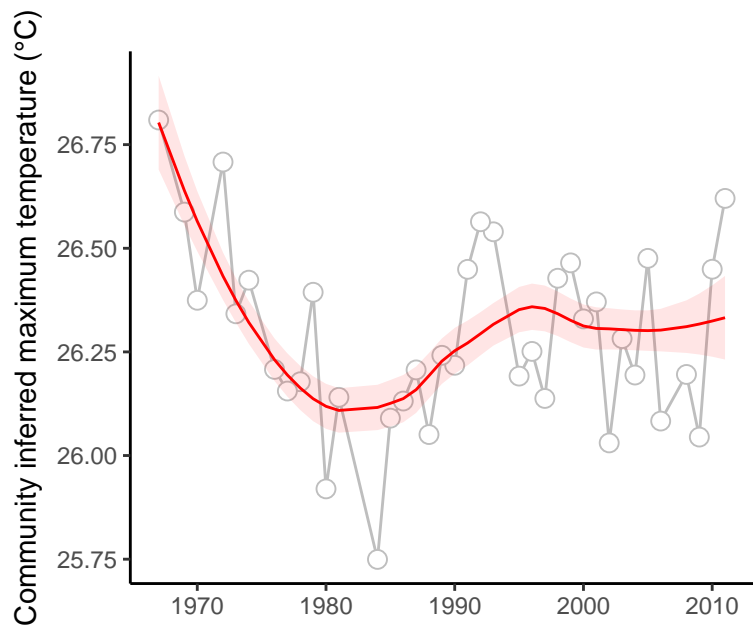

site : 840_7_28

absolute deviation = 2.31 | deviation change = 0.07 | maximum state number = 1

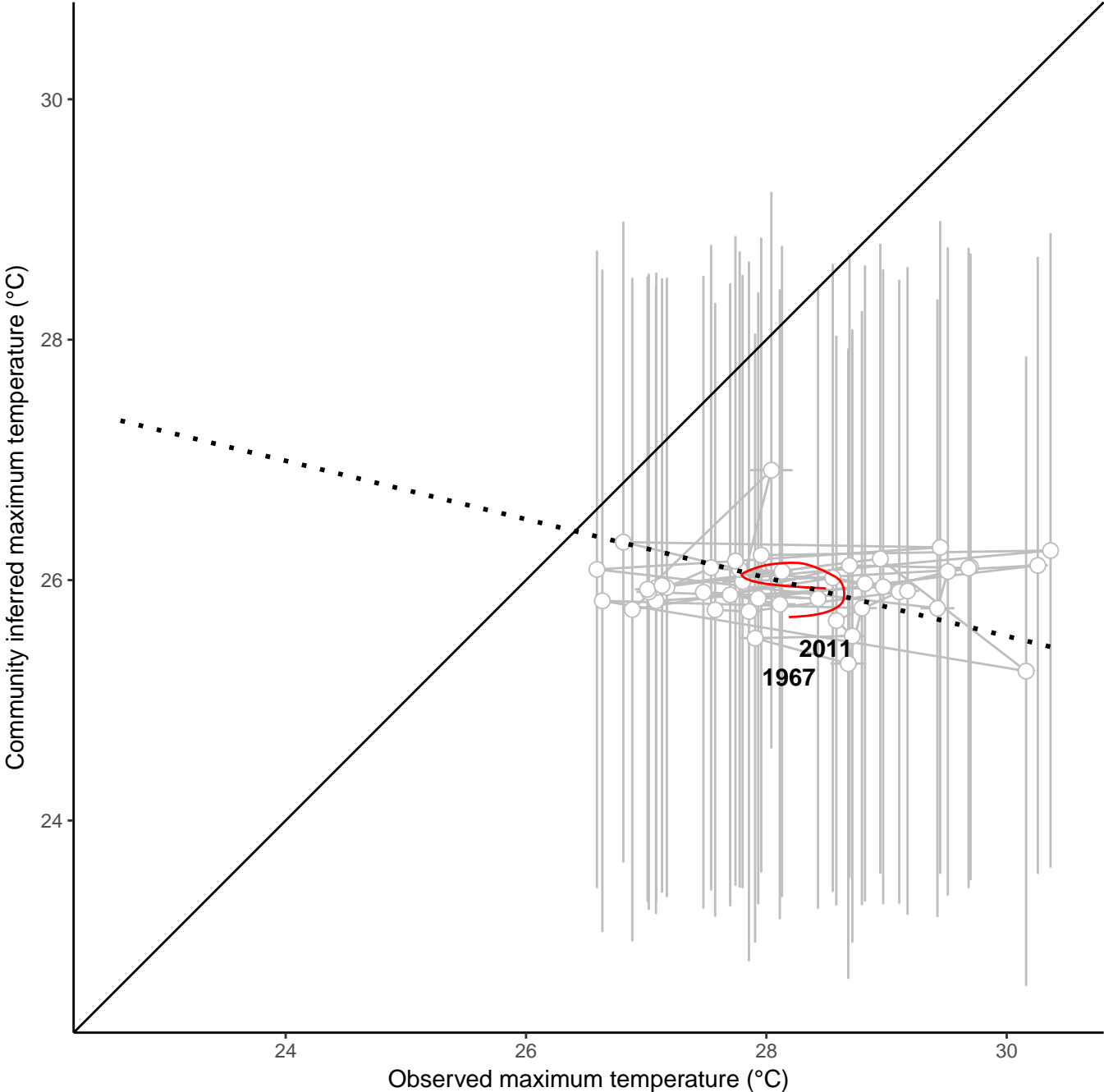
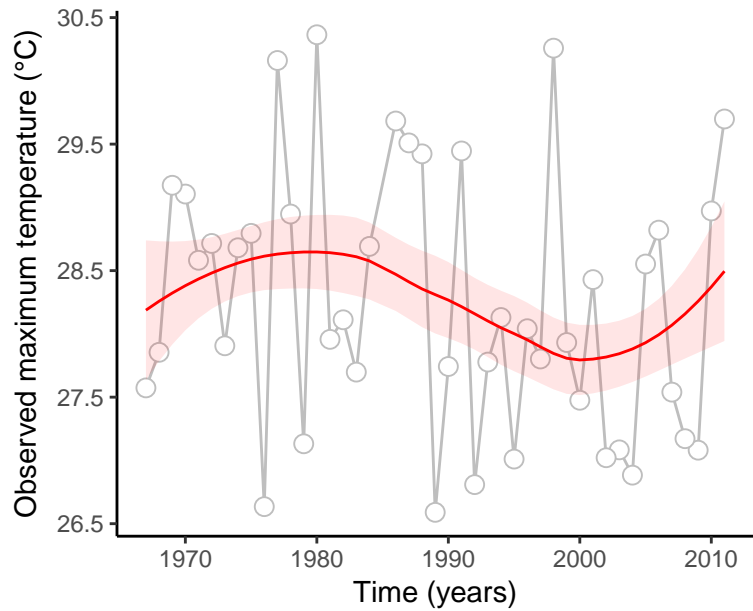
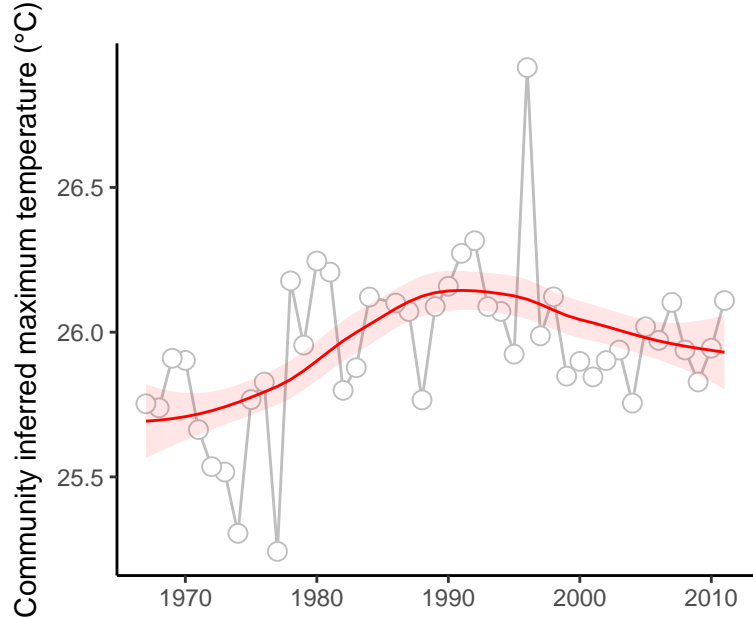

site : 840_7_8

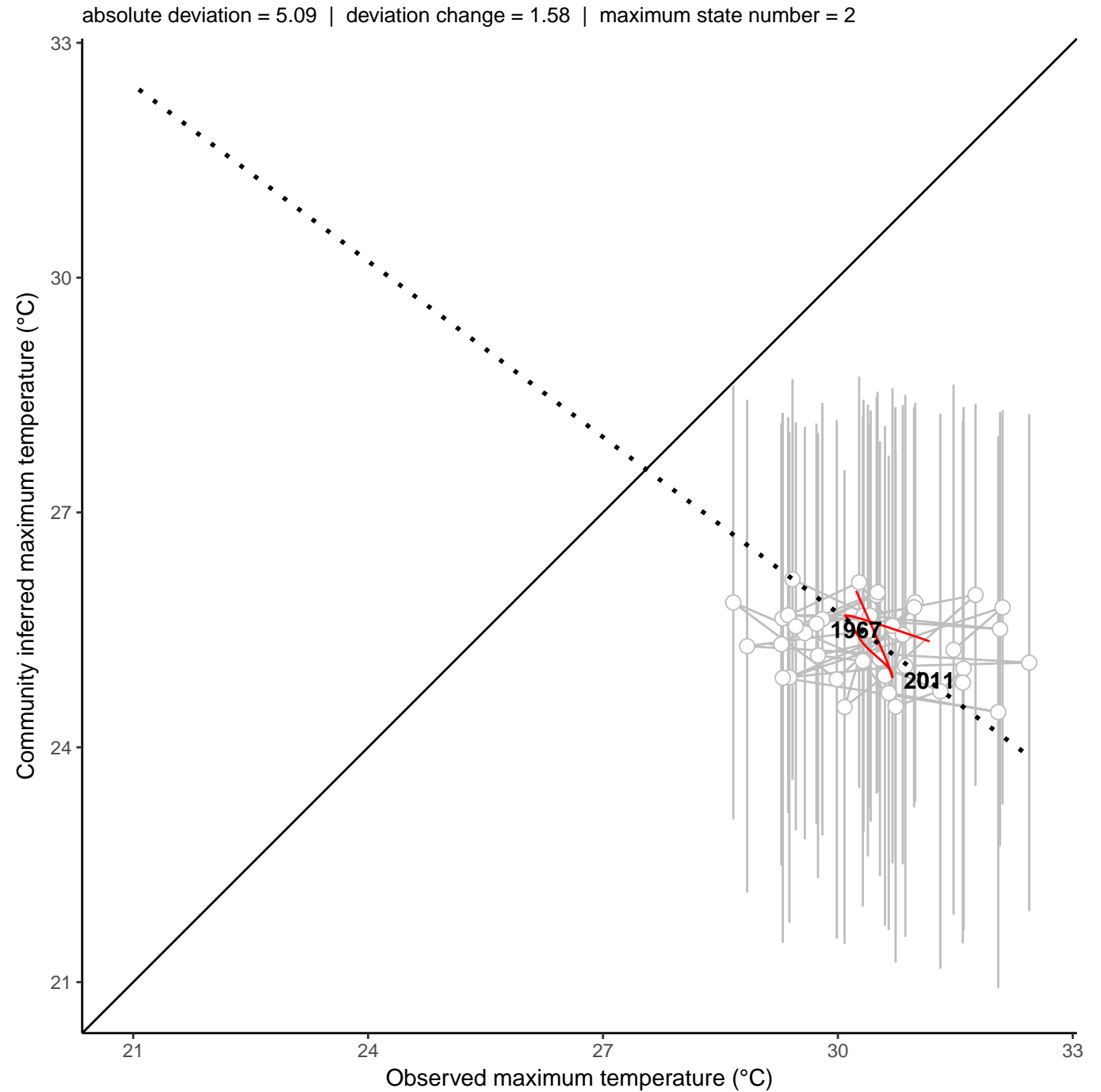
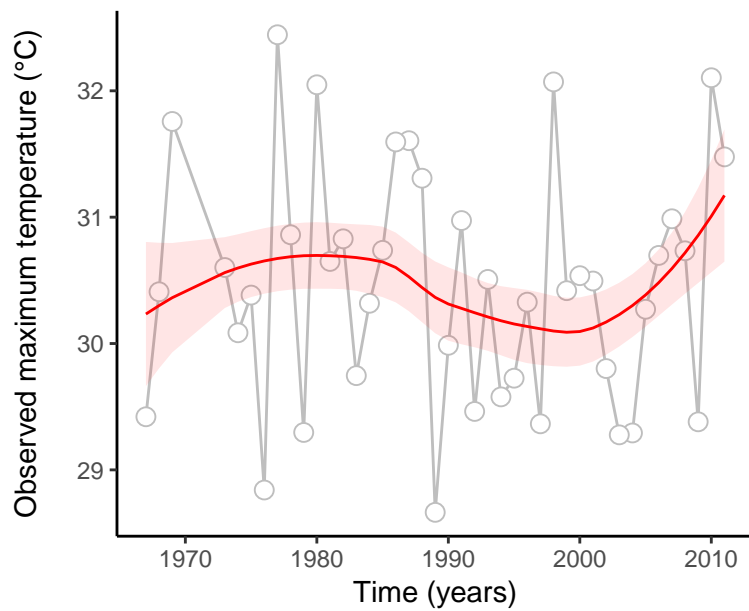
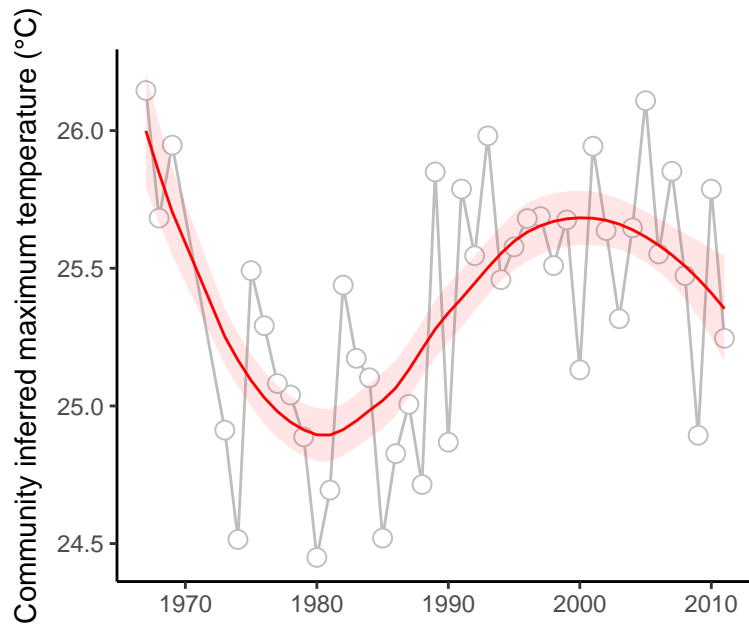

site : 840_81_1

absolute deviation = 2.68 | deviation change = 0.56 | maximum state number = 1

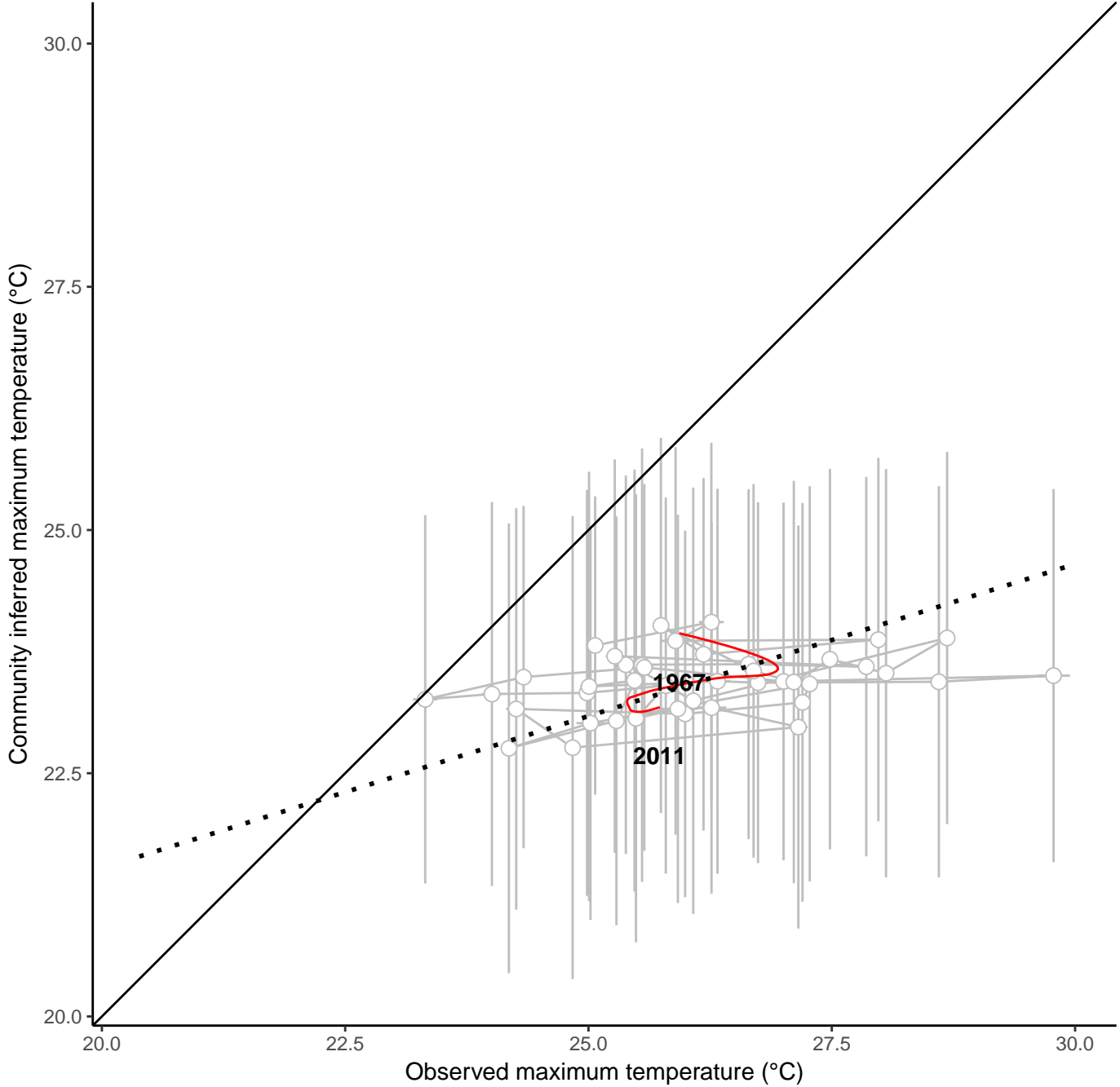
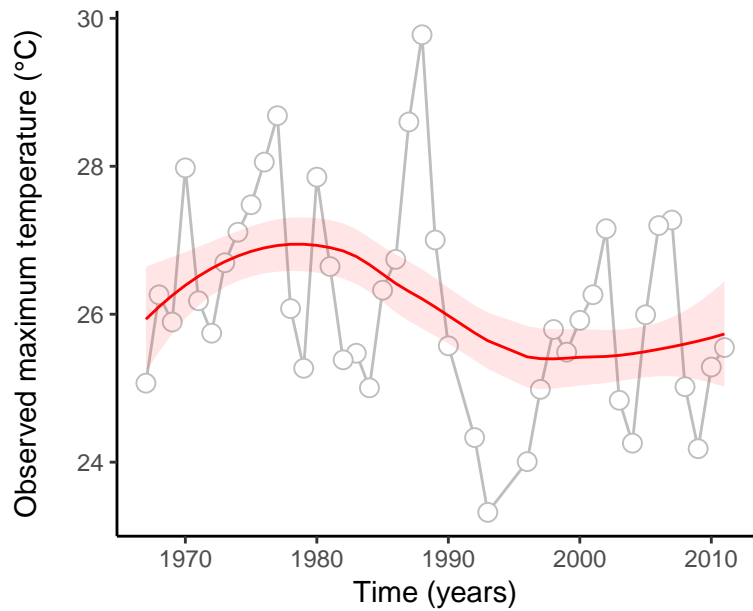
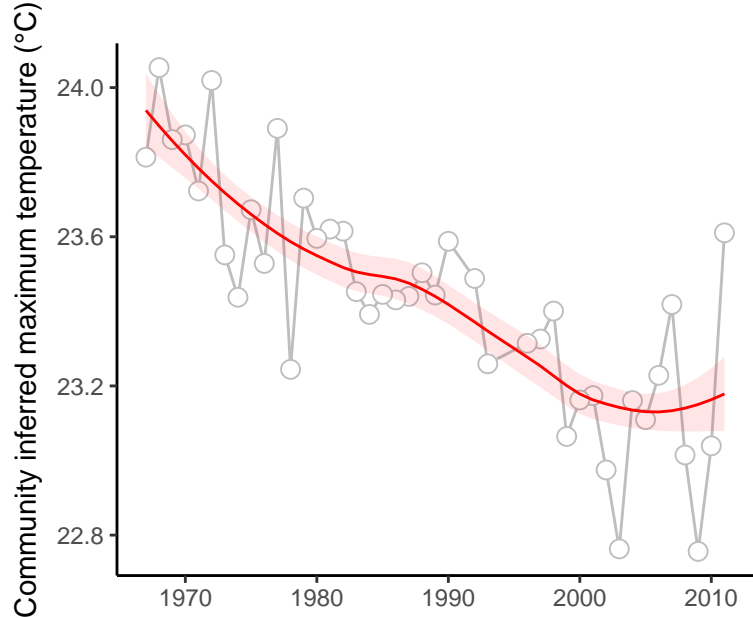

site : 840_81_10

absolute deviation = 1.54 | deviation change = 0.34 | maximum state number = 1

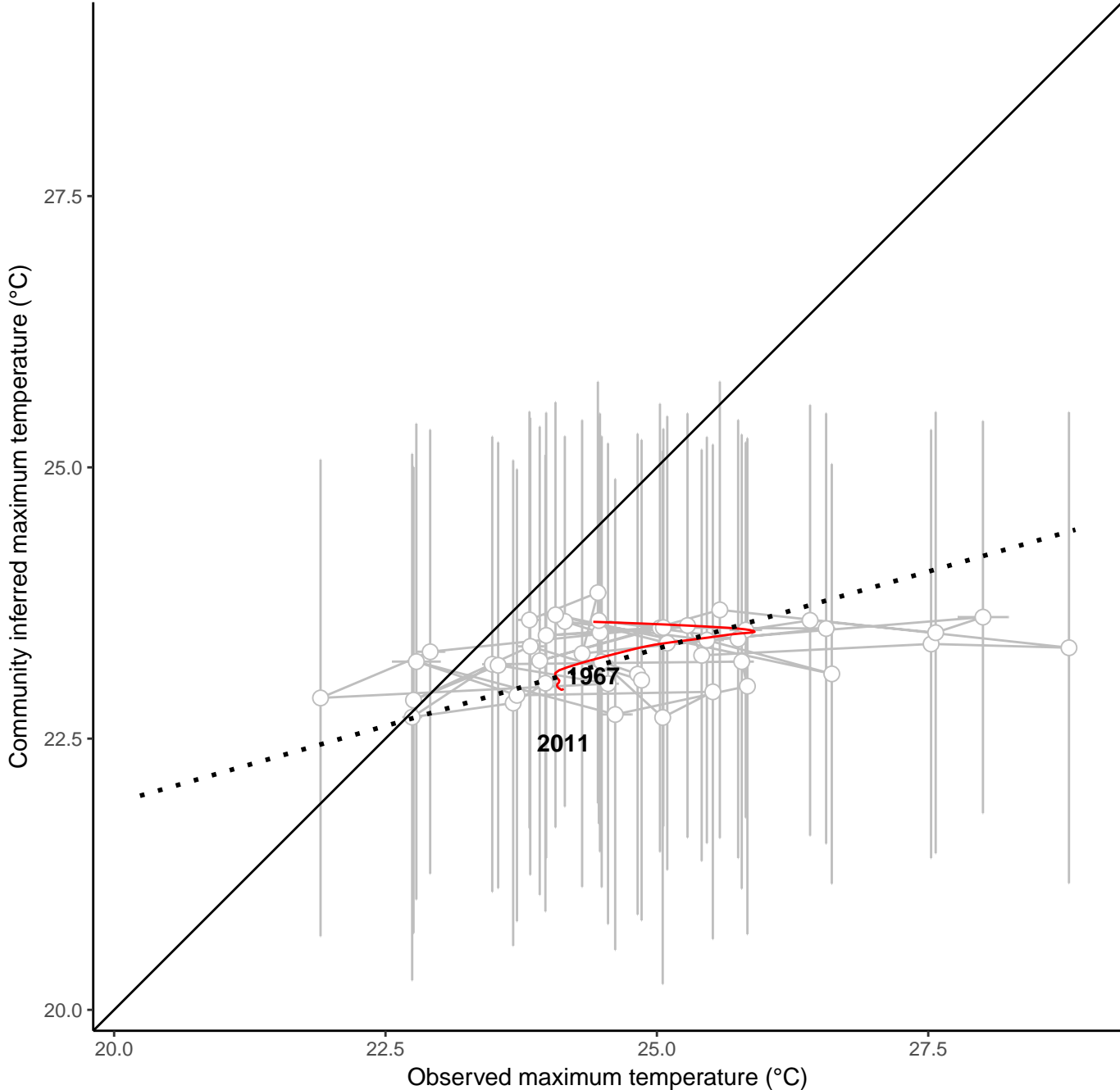
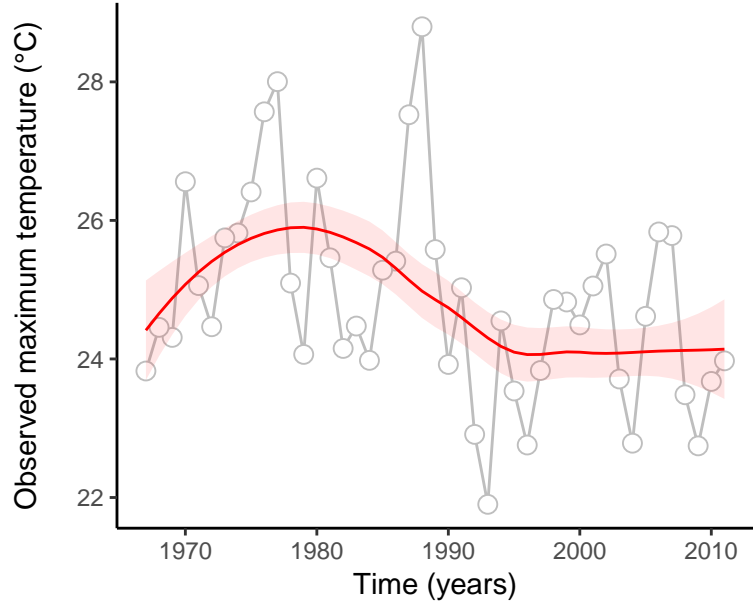
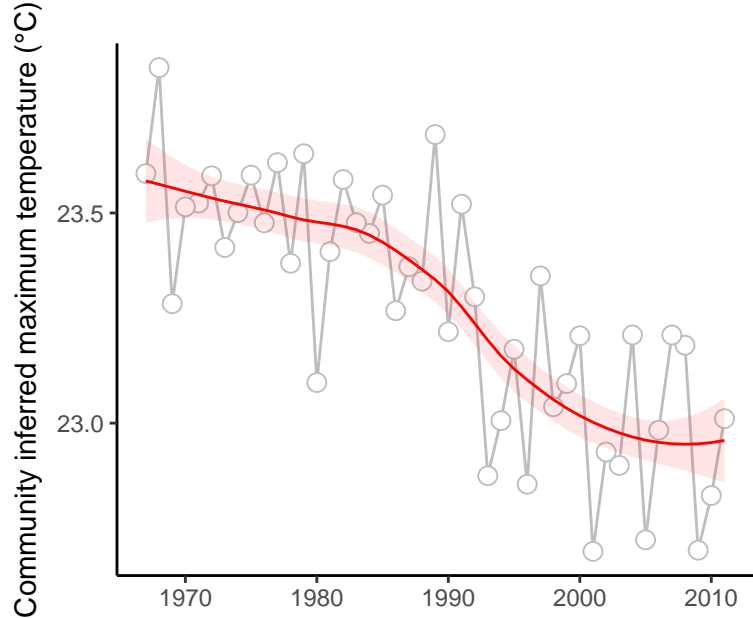

site : 840_81_30

absolute deviation = 2.69 | deviation change = 0.55 | maximum state number = 1

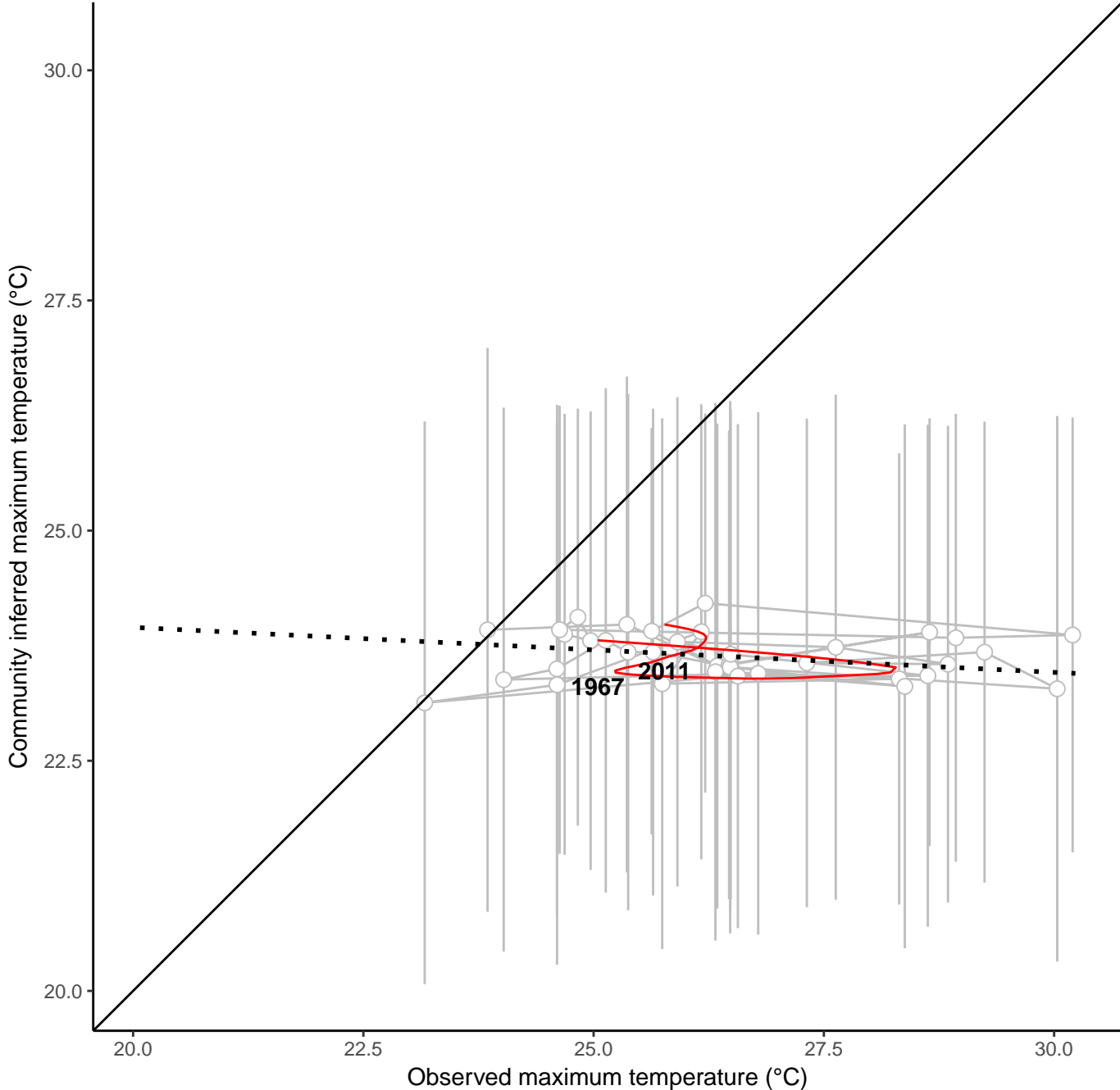
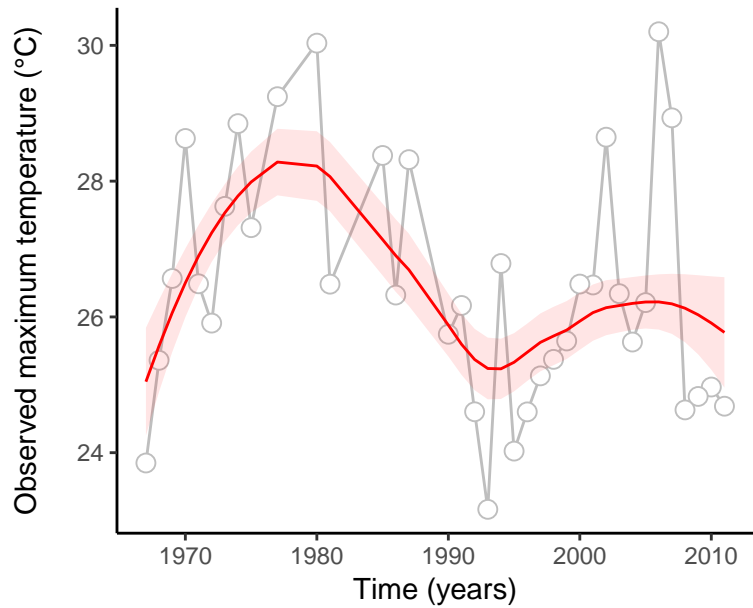
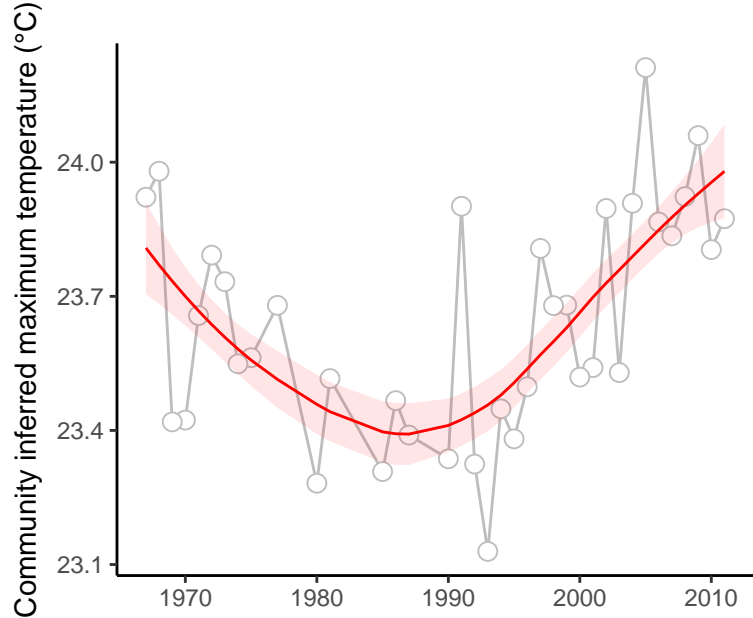

site : 840_81_4

absolute deviation = 2.82 | deviation change = -0.05 | maximum state number = 1

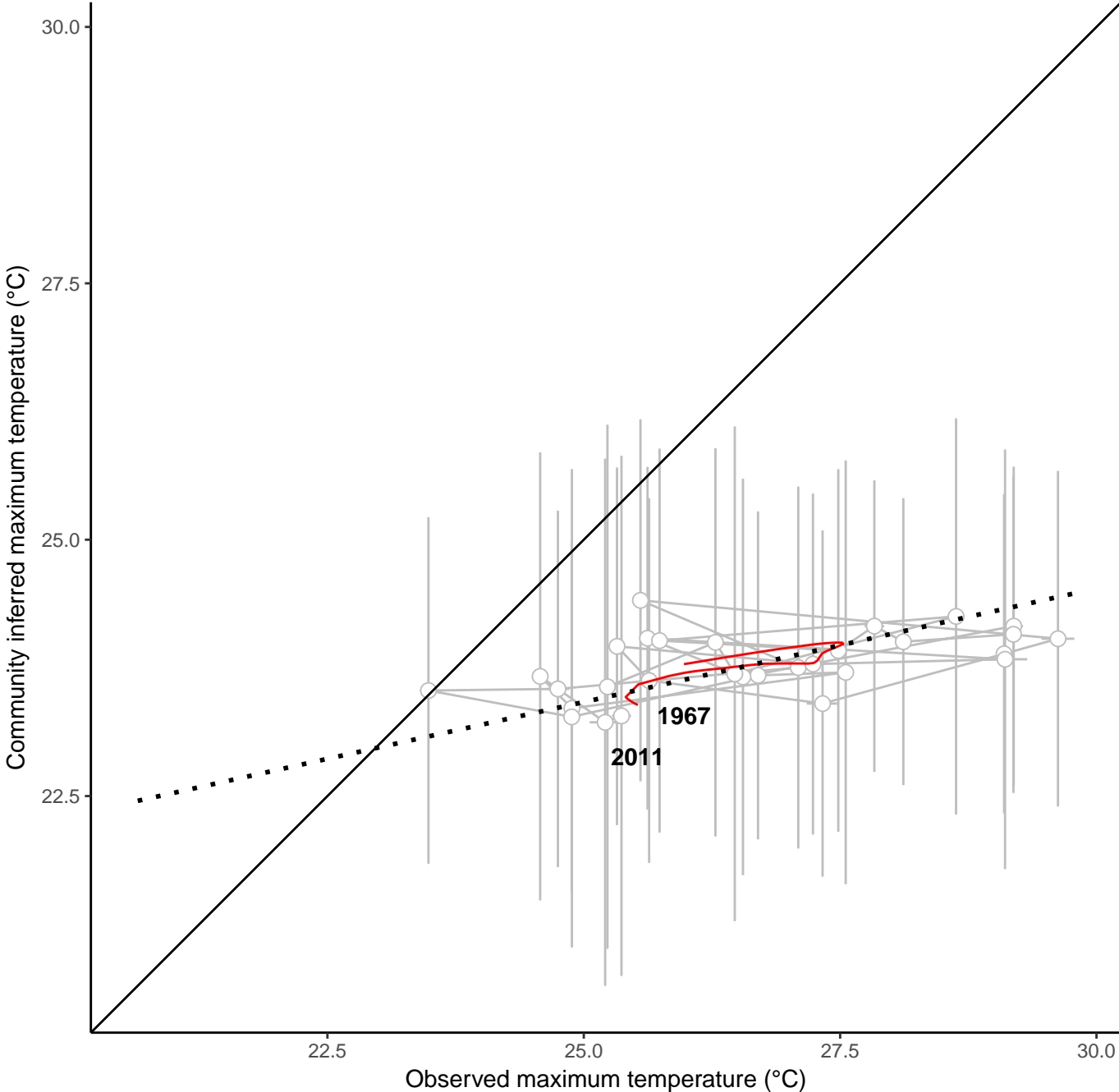
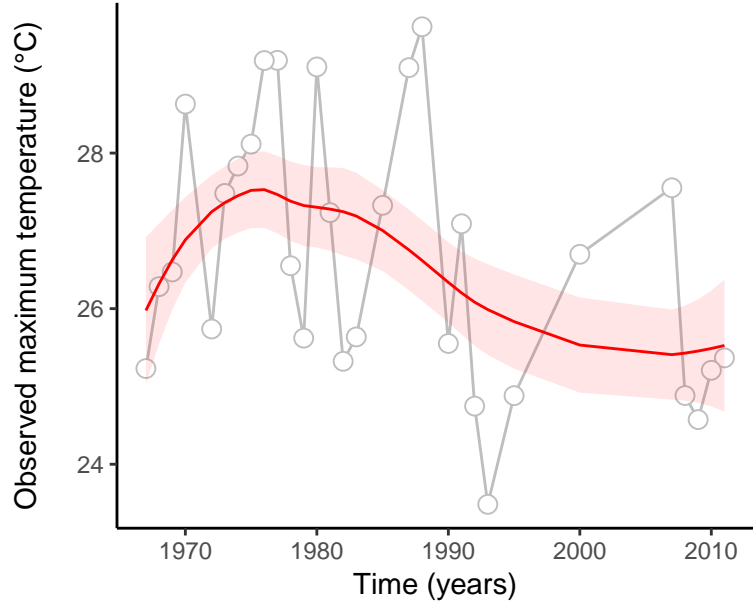
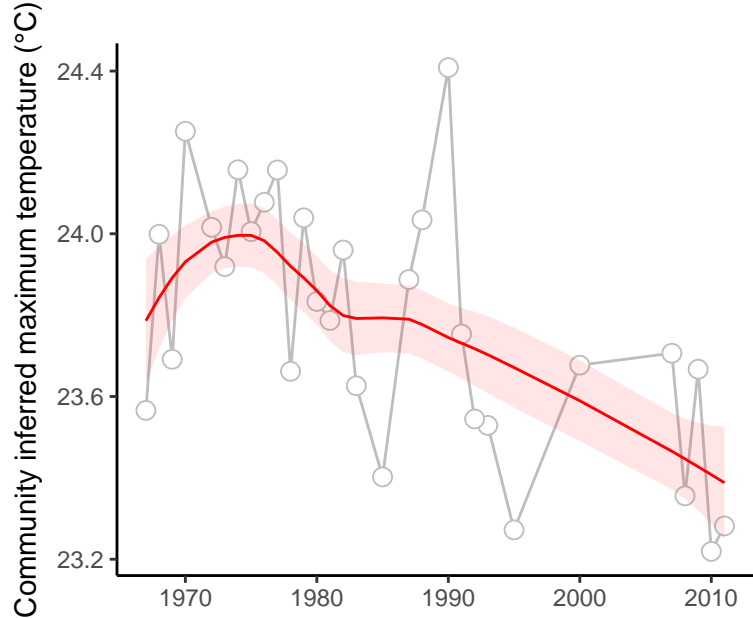

site : 840_83_100

absolute deviation = 4.75 | deviation change = 0.2 | maximum state number = 1

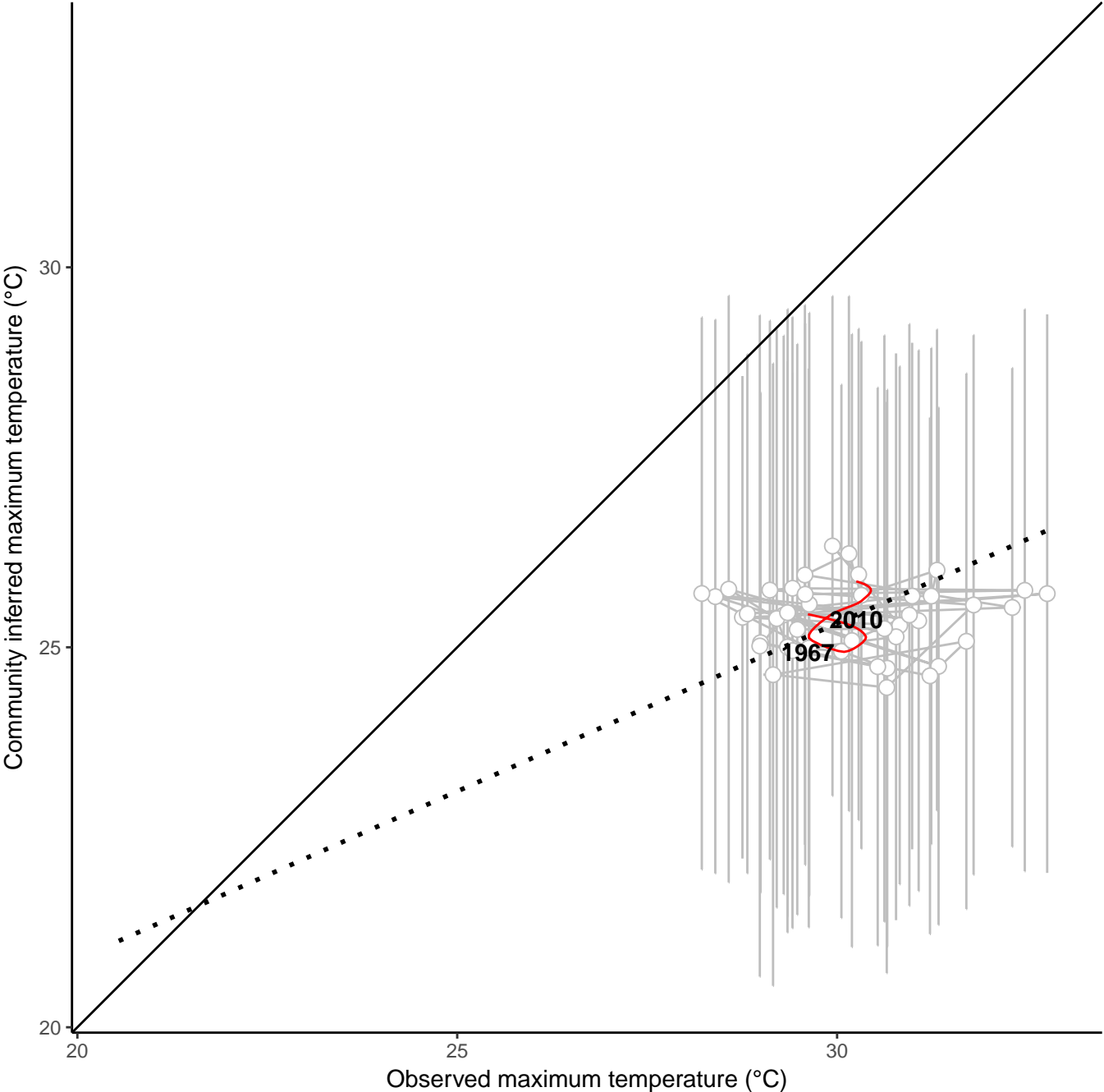
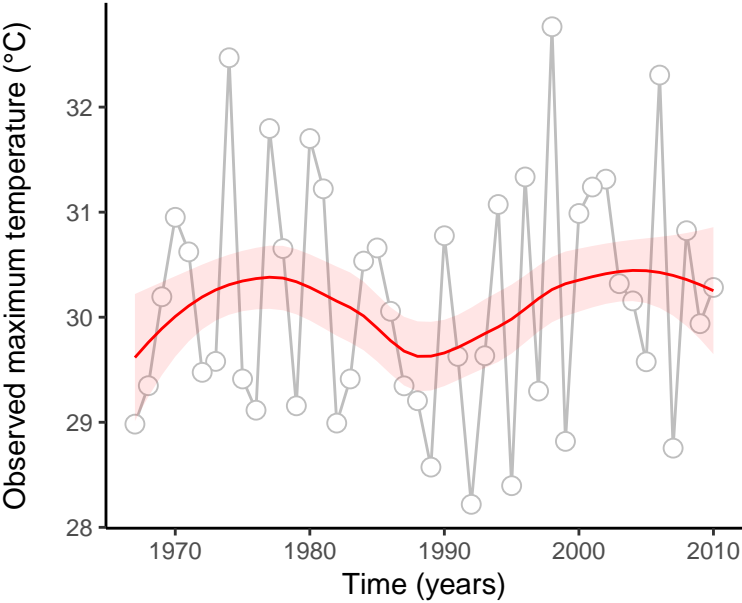
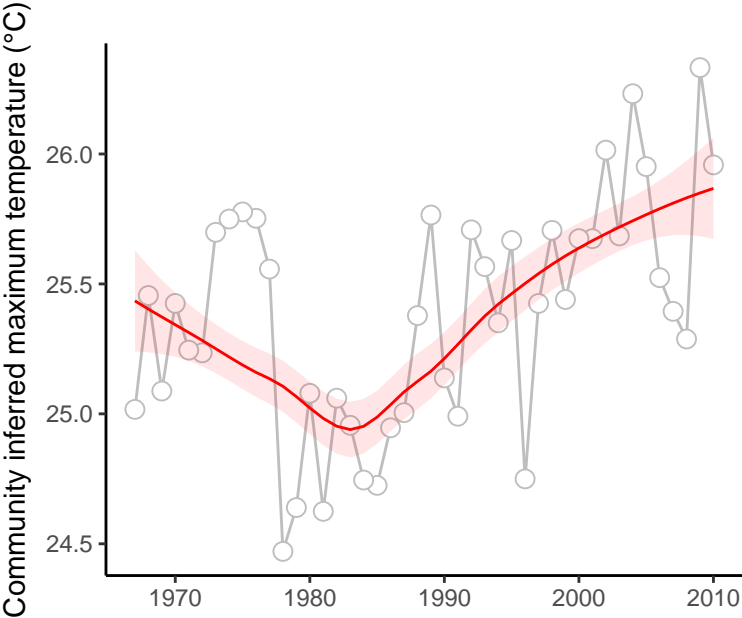

site : 840_83_13

absolute deviation = 4.5 | deviation change = -0.53 | maximum state number = 2

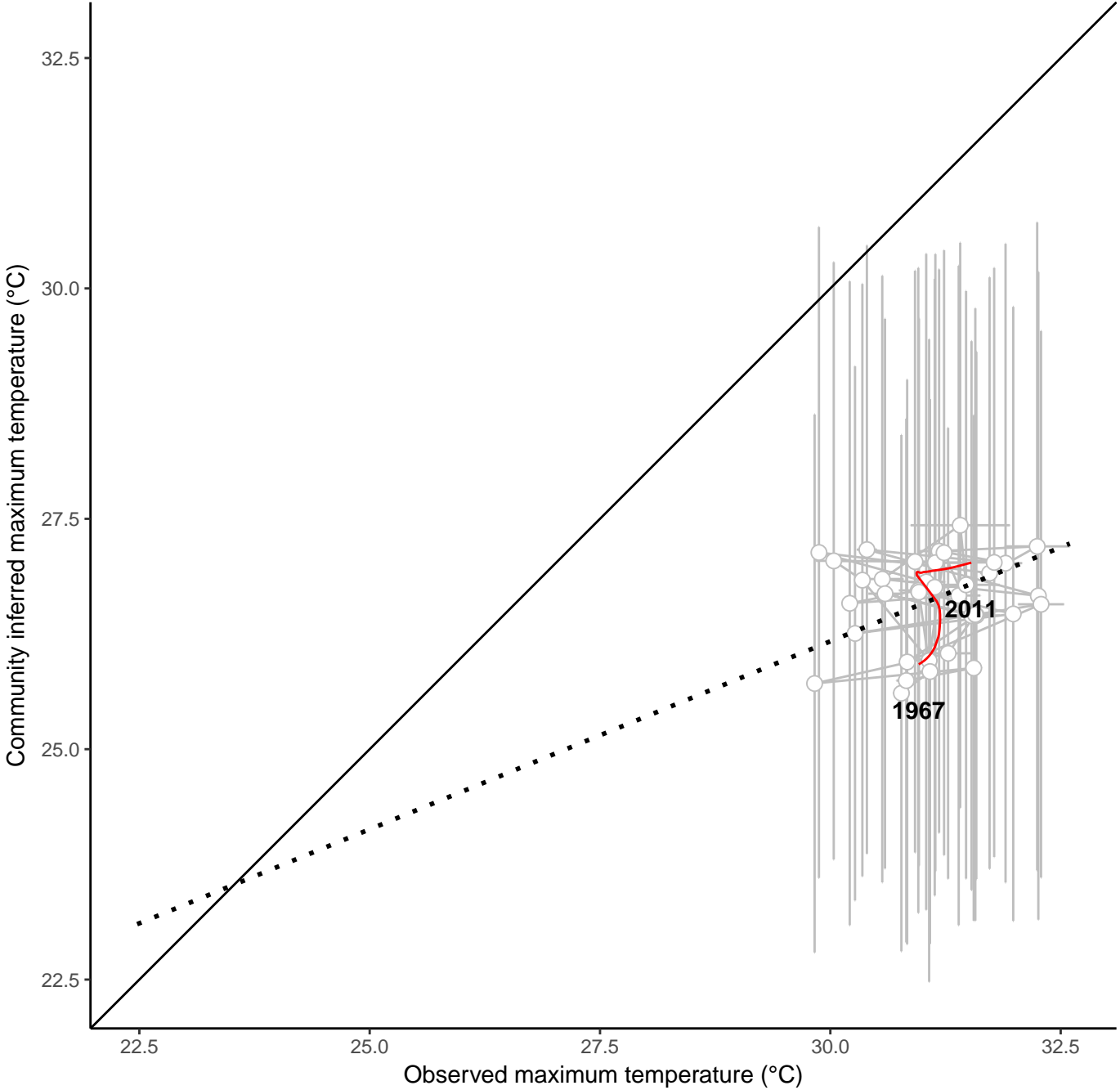
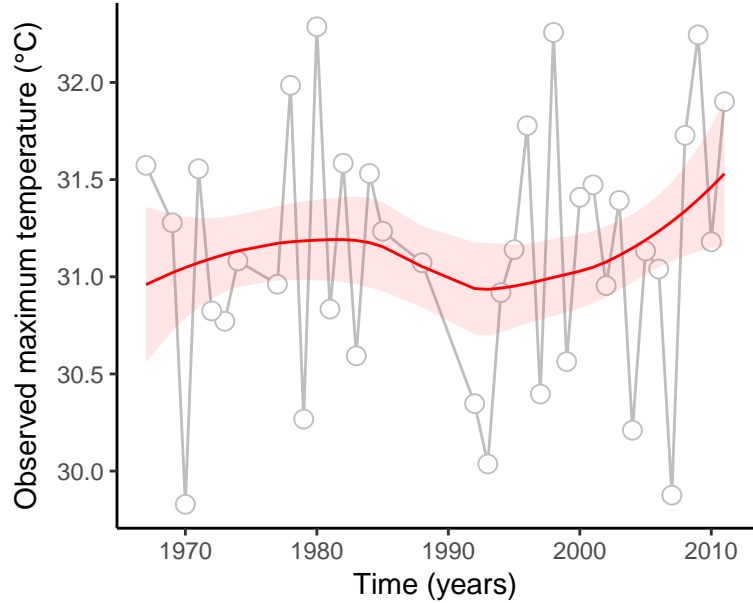
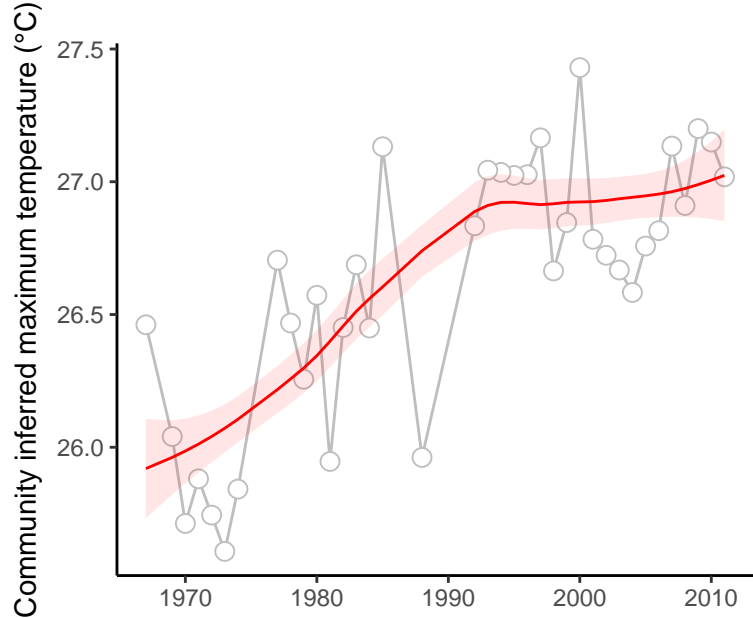

site : 840_83_20

absolute deviation = 4.53 | deviation change = 0.81 | maximum state number = 2

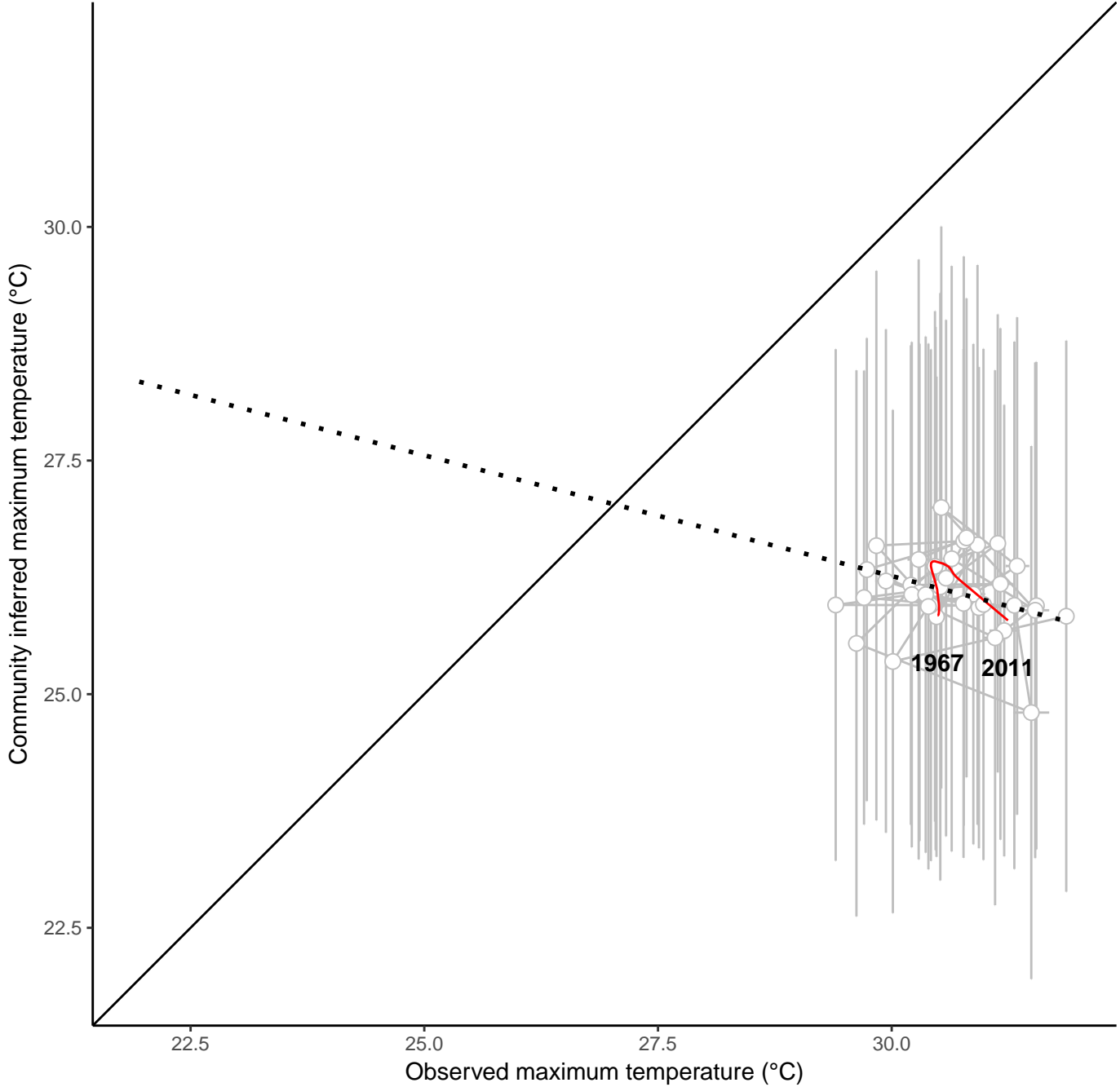
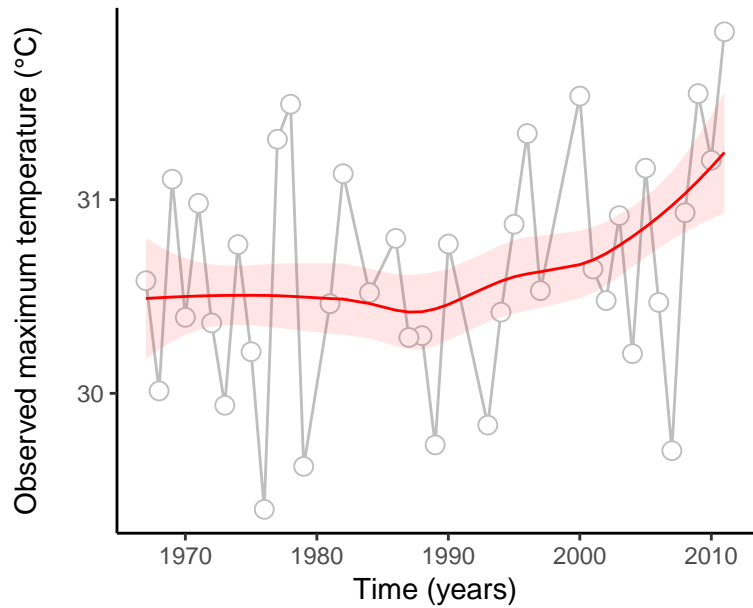
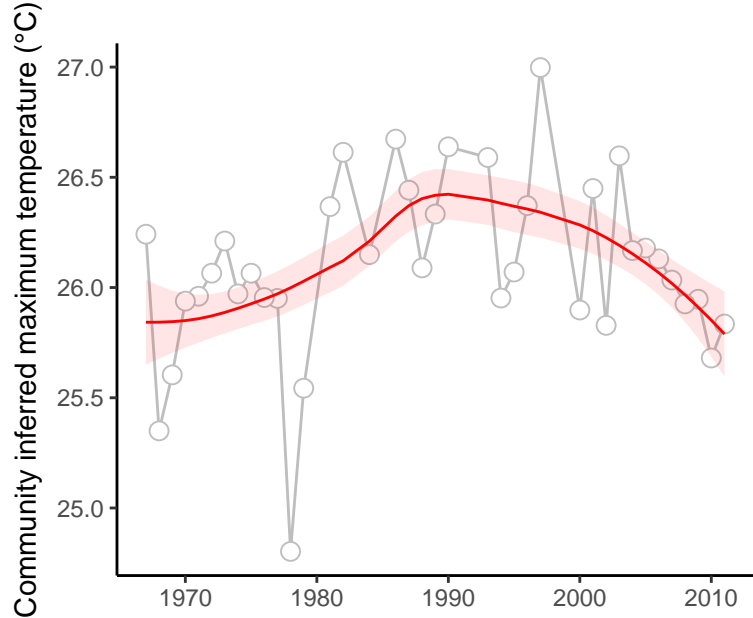

site : 840_83_27

absolute deviation = 5.86 | deviation change = 0.04 | maximum state number = 1

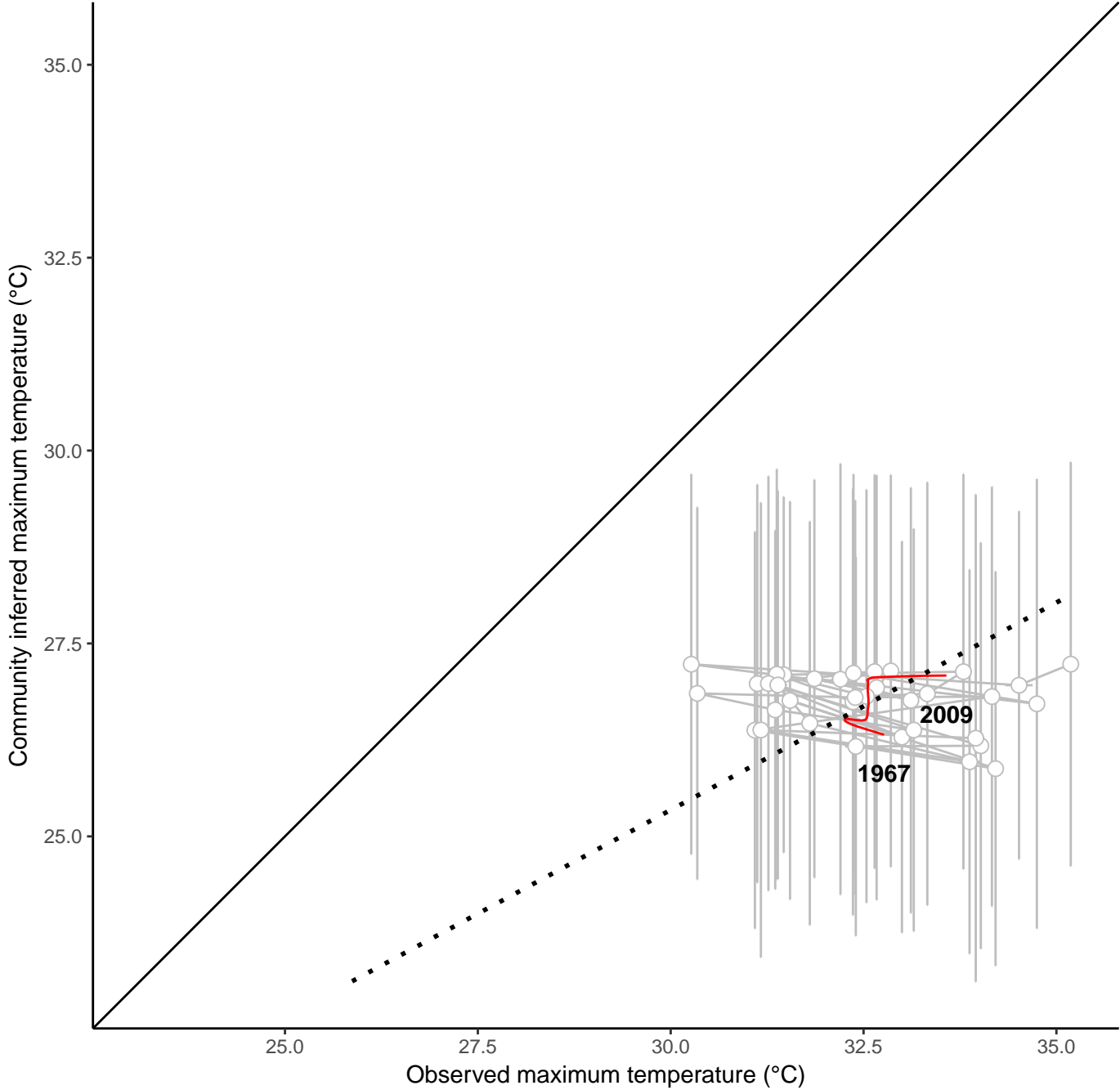
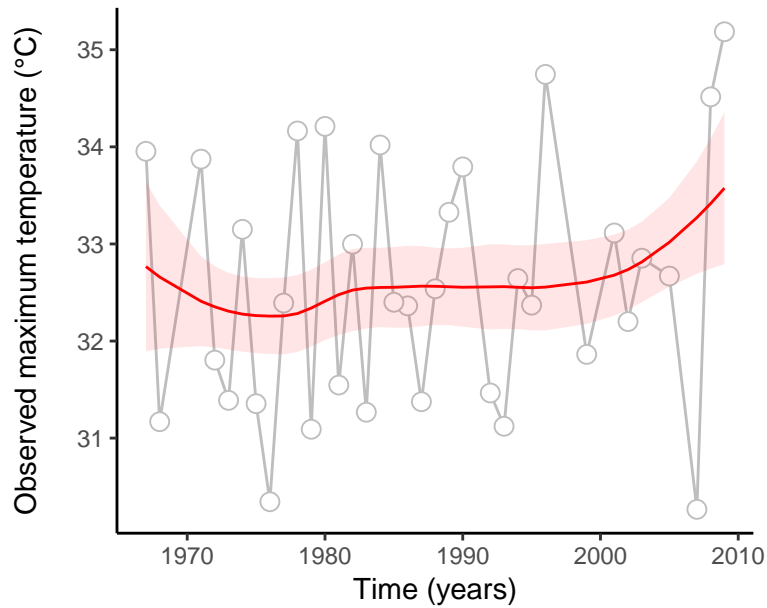
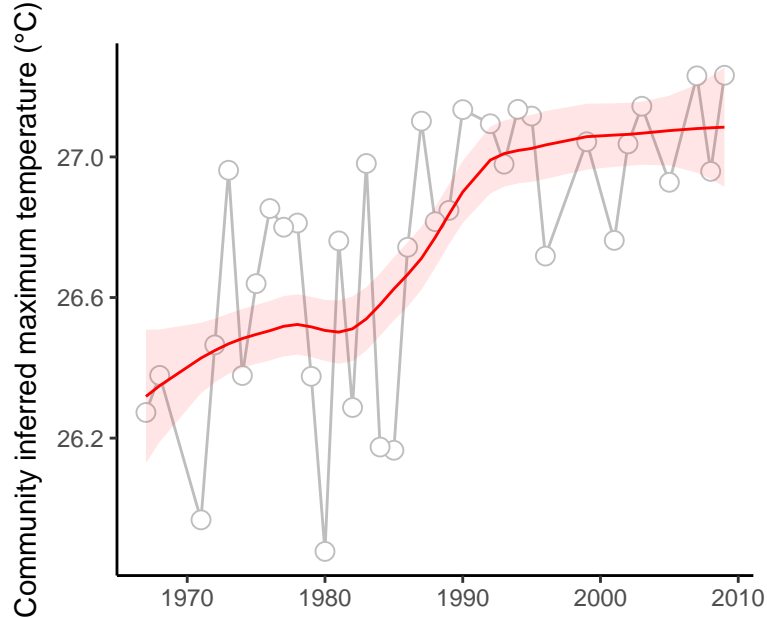

site : 840_83_74

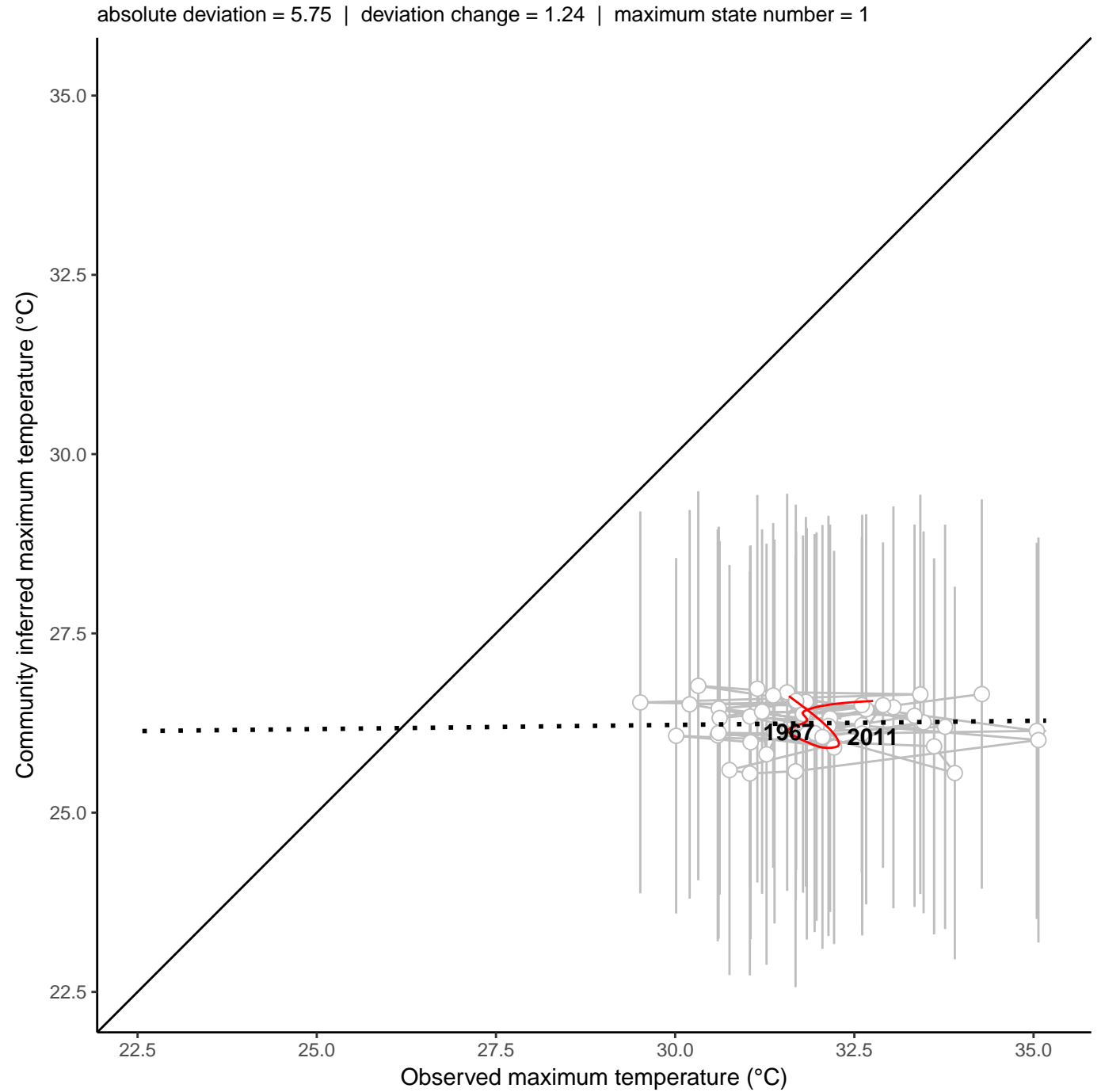
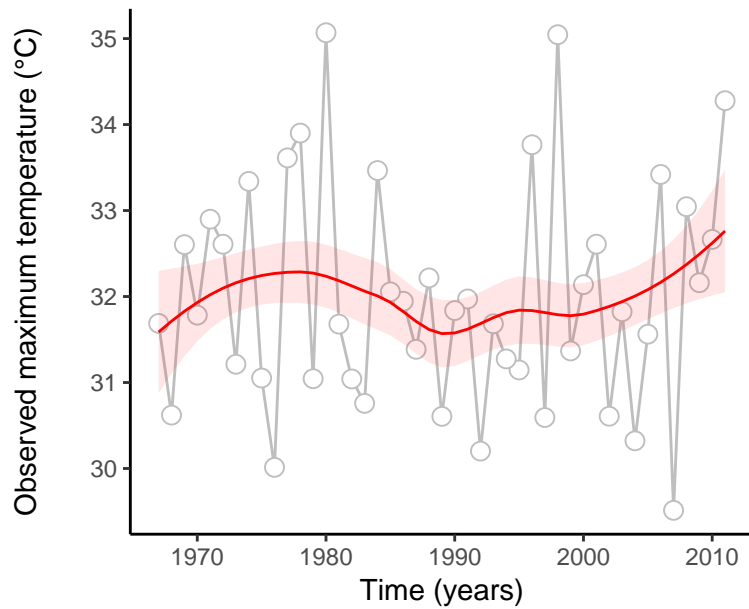
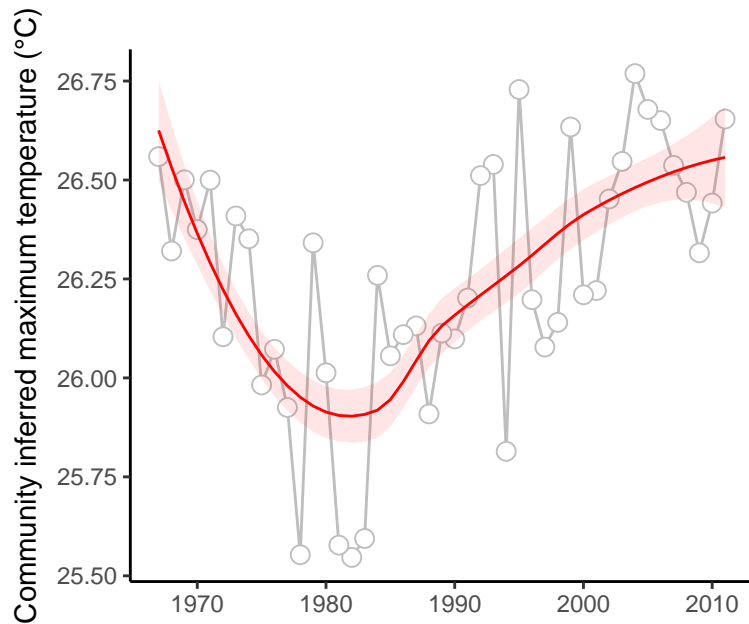

site : 840_88_3

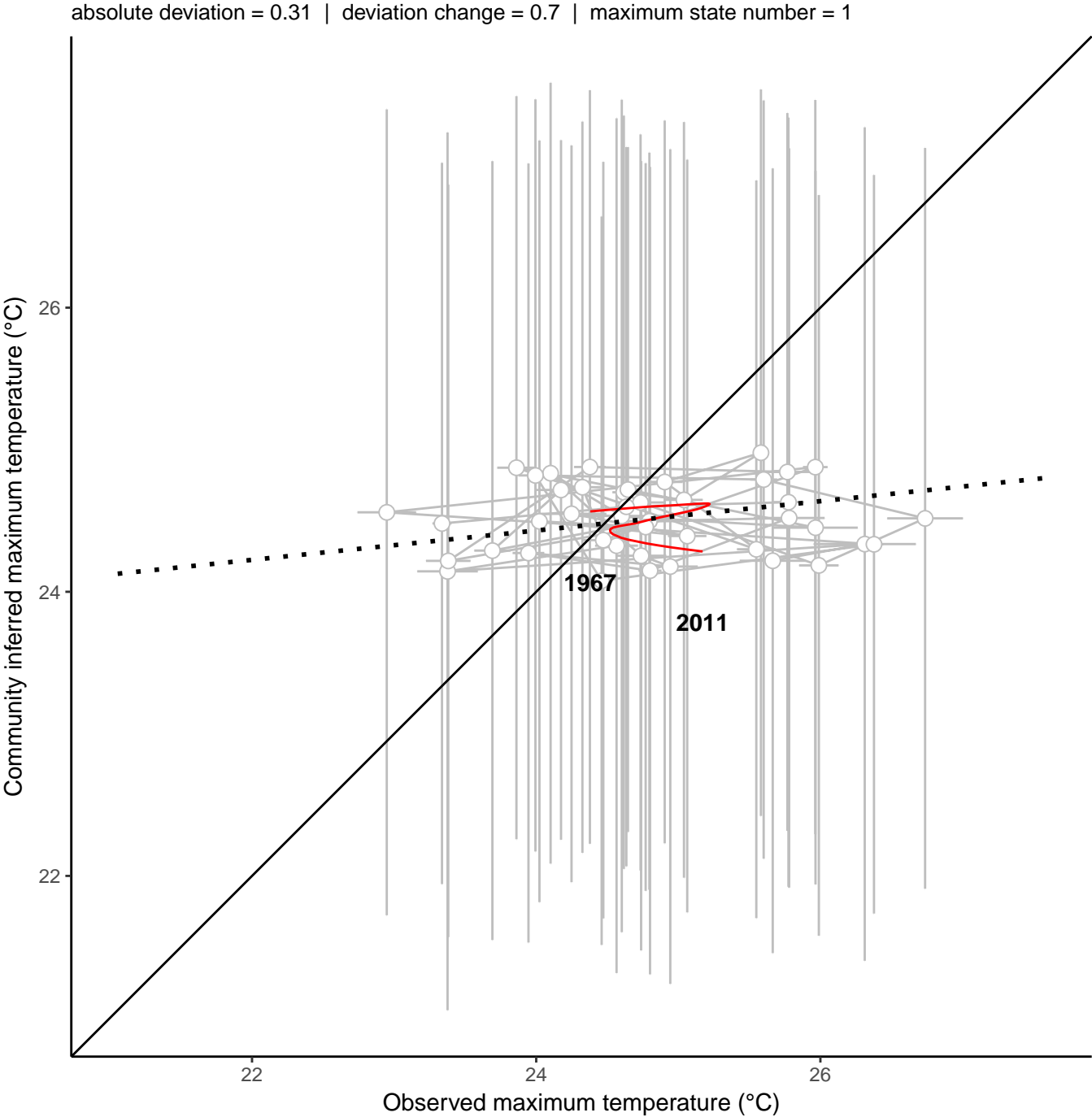
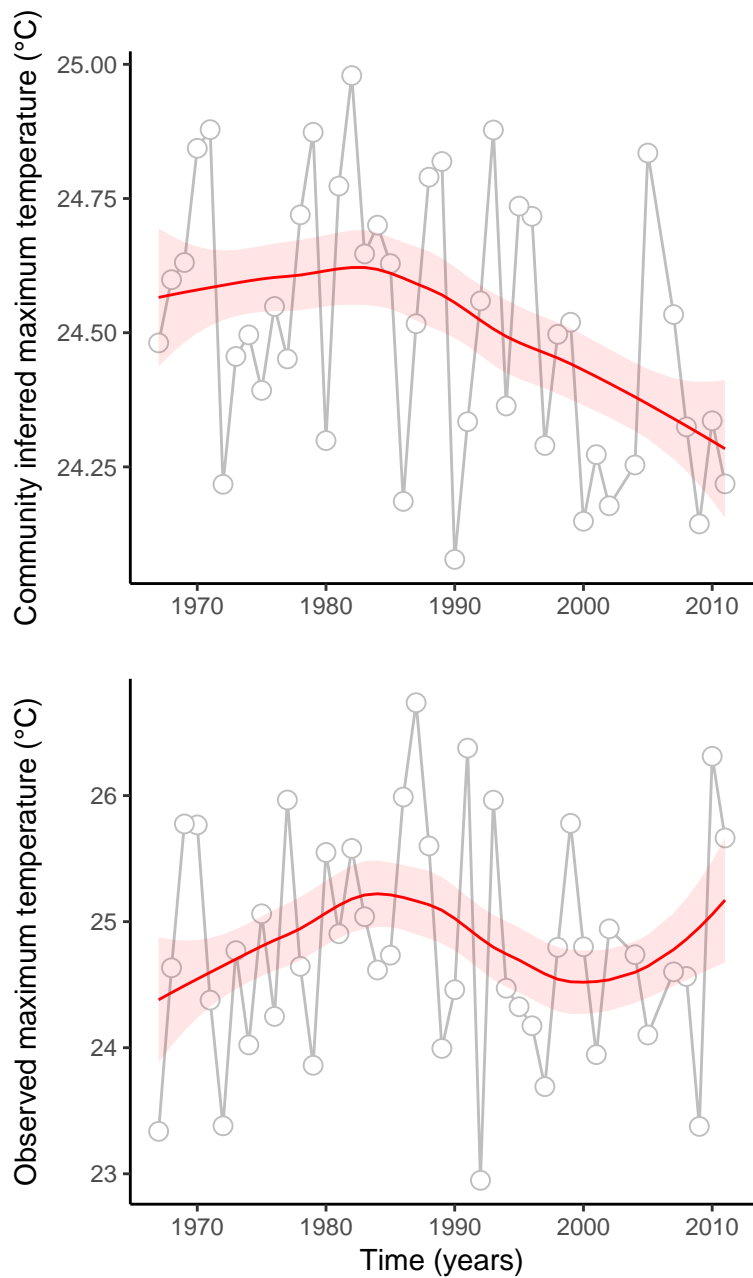

site : 840_17_13

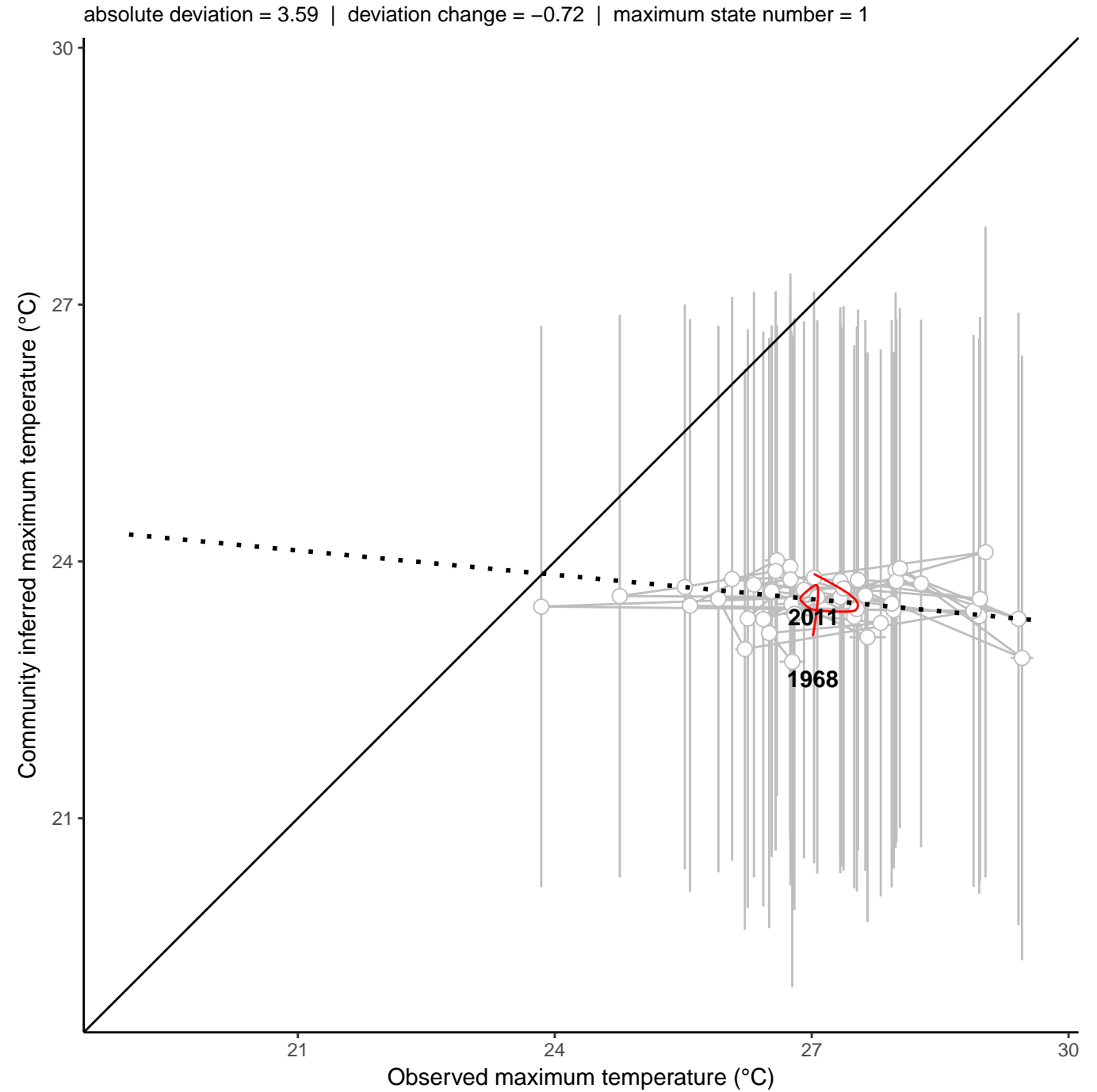
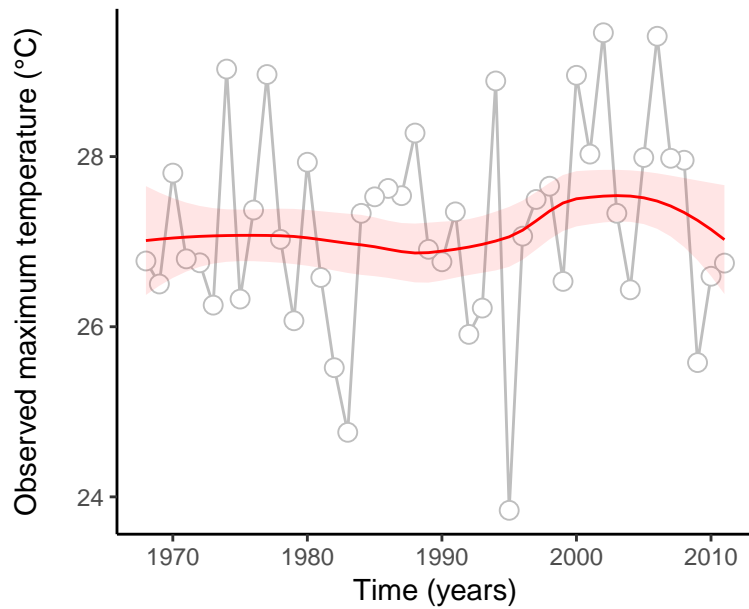
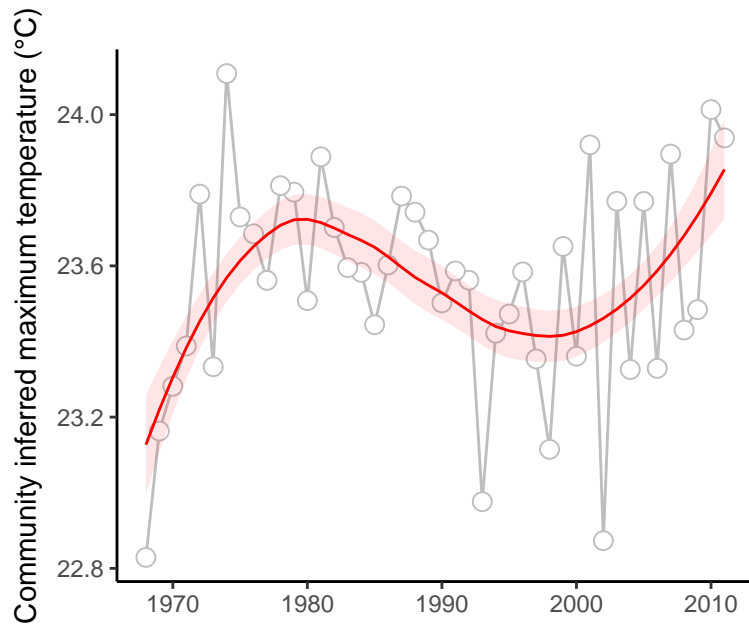

site : 840_17_14

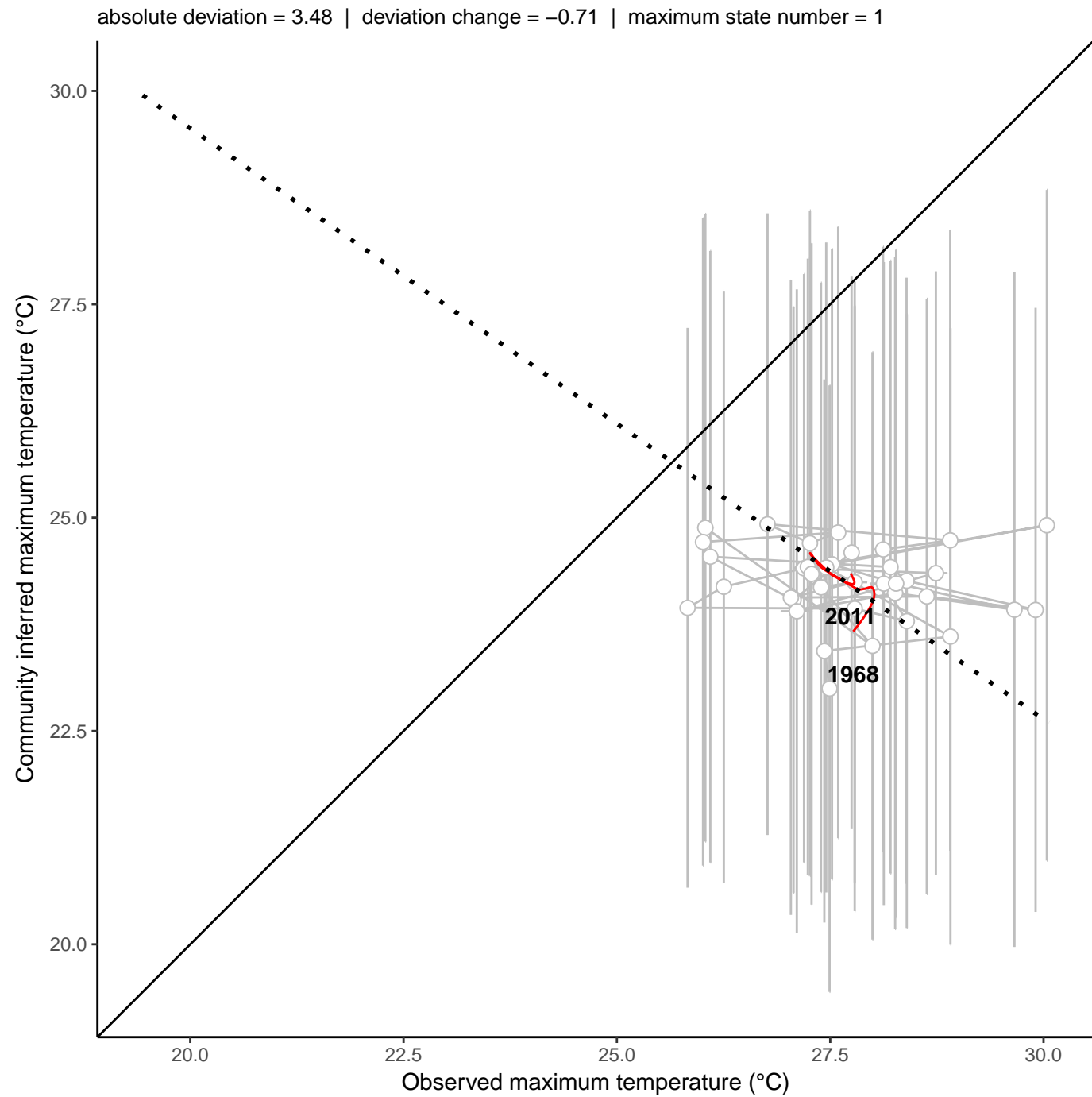
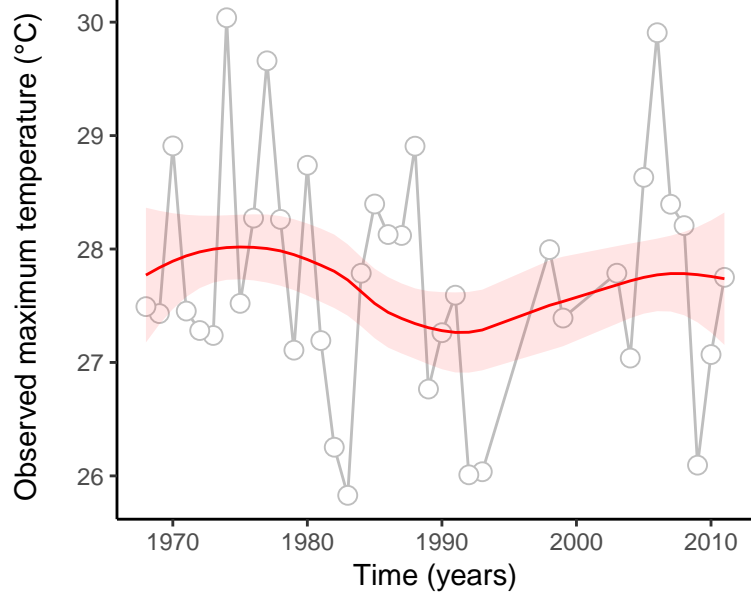
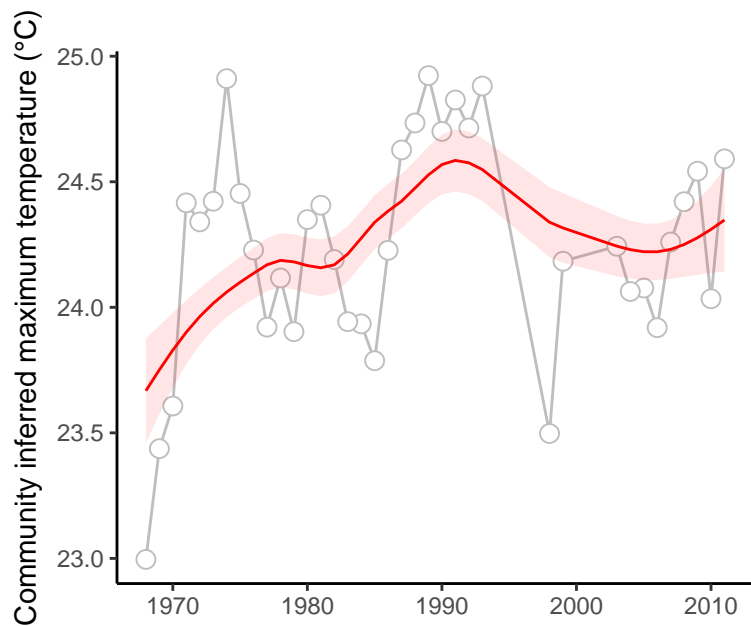

site : 840_17_5

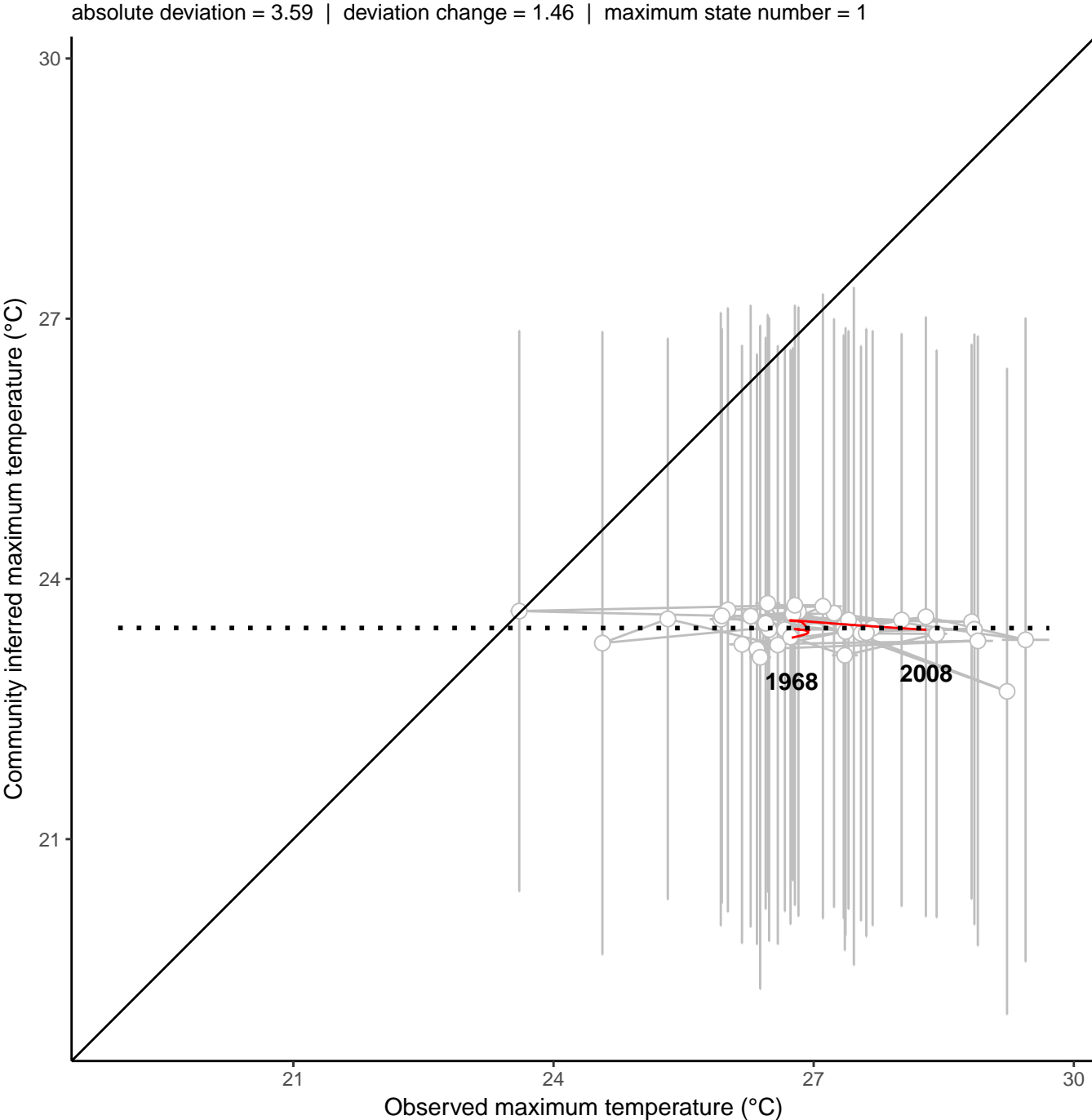
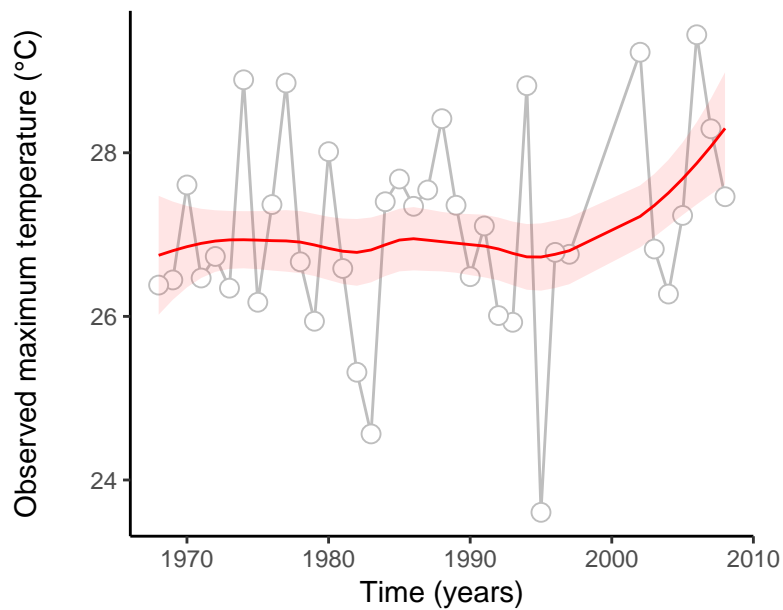
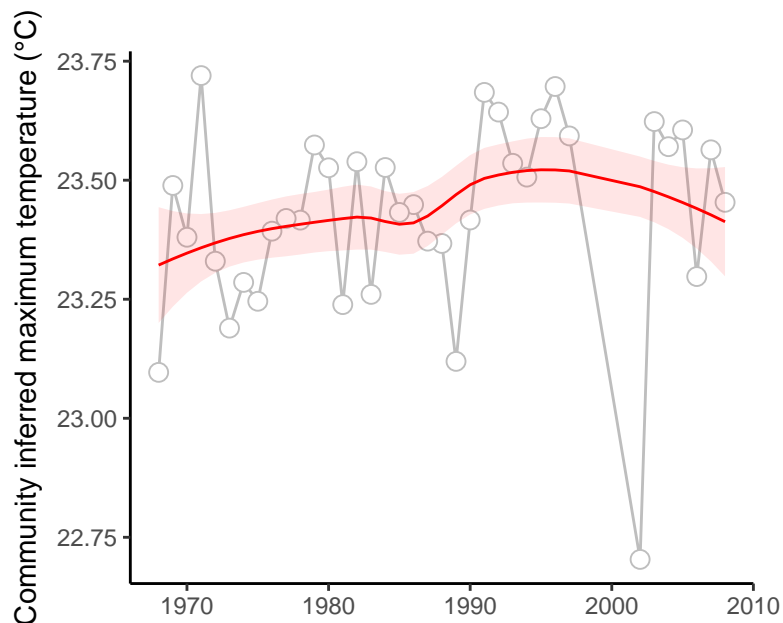

site : 840_34_12

absolute deviation = 3.17 | deviation change = 0.61 | maximum state number = 1

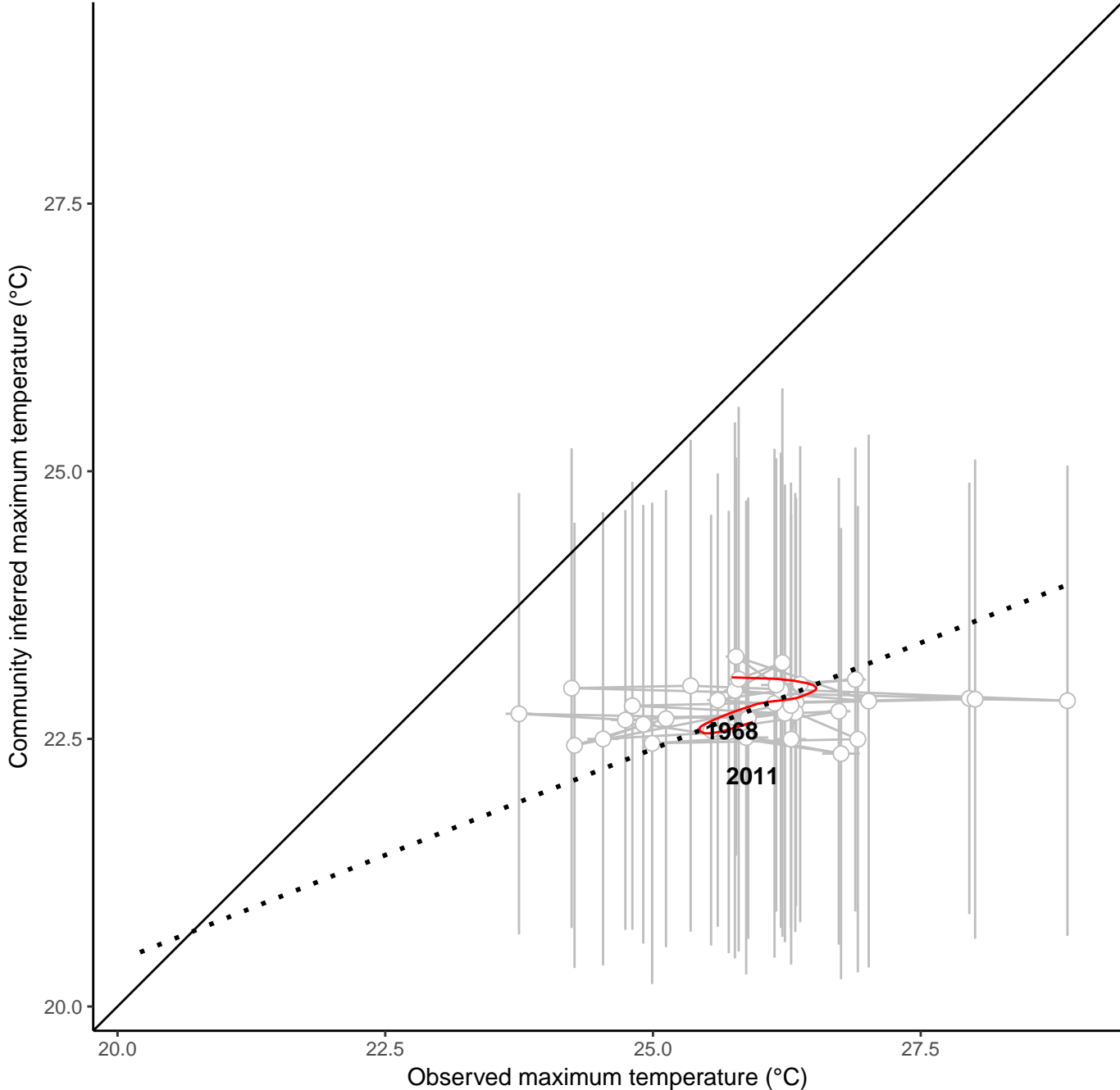
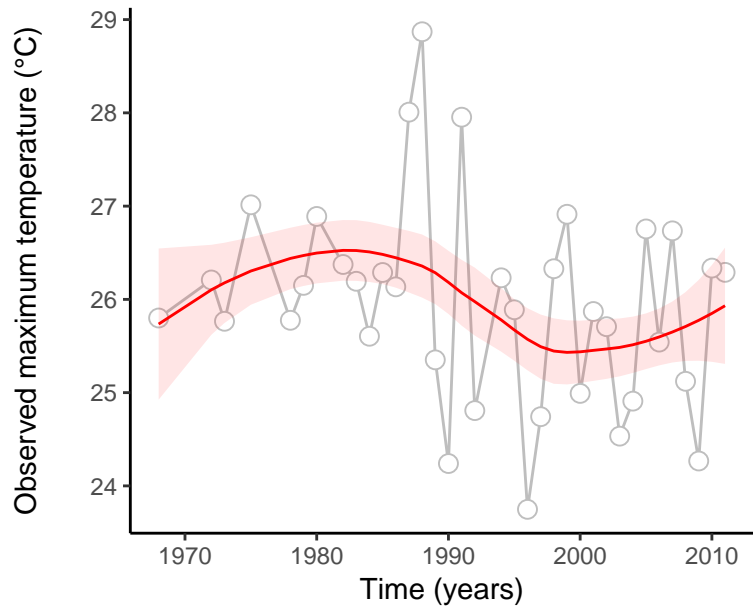
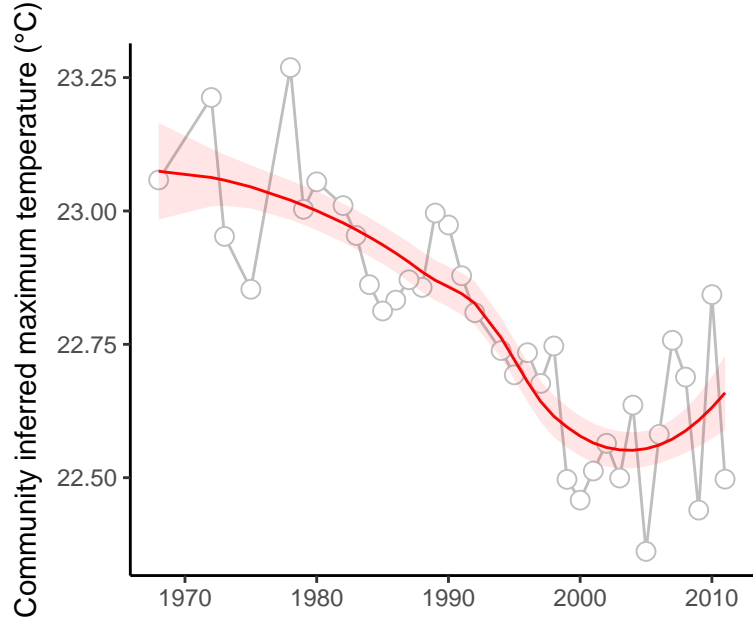

site : 840_36_26

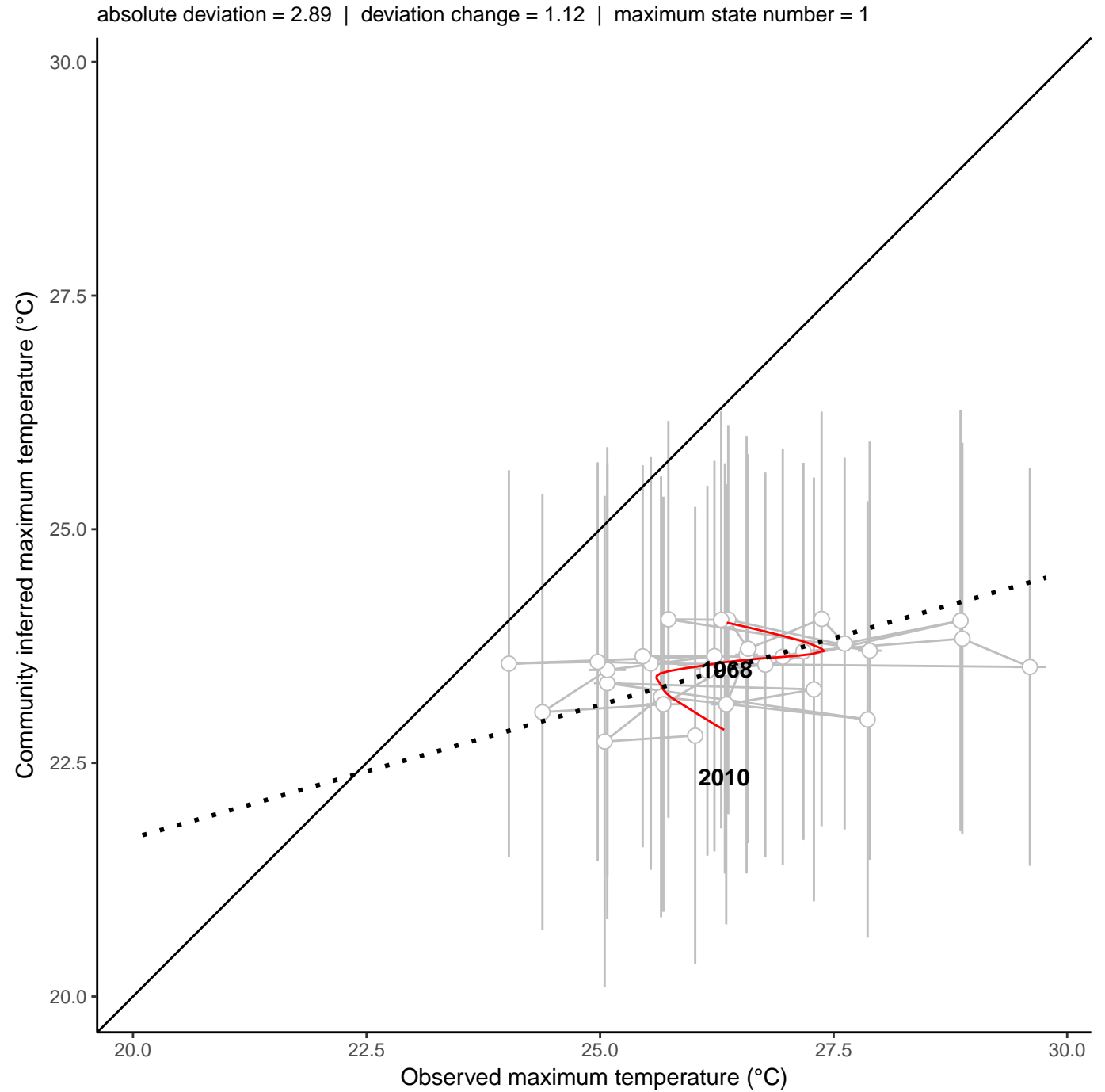
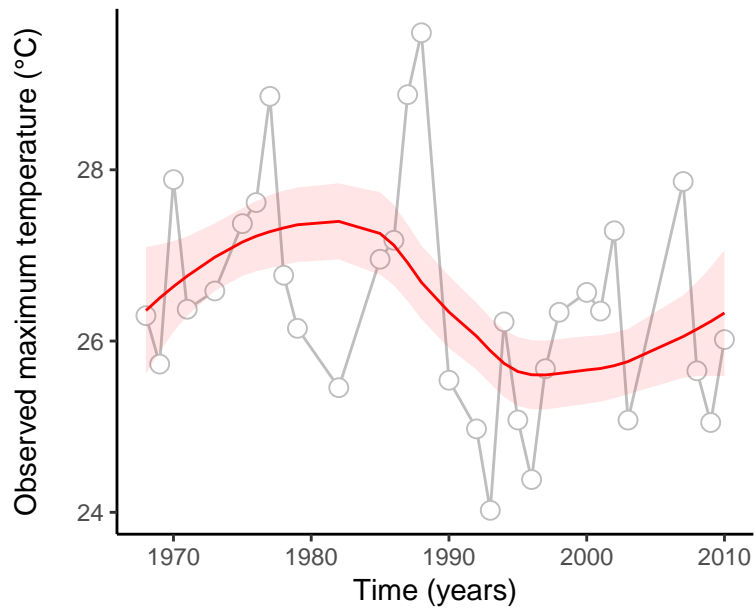
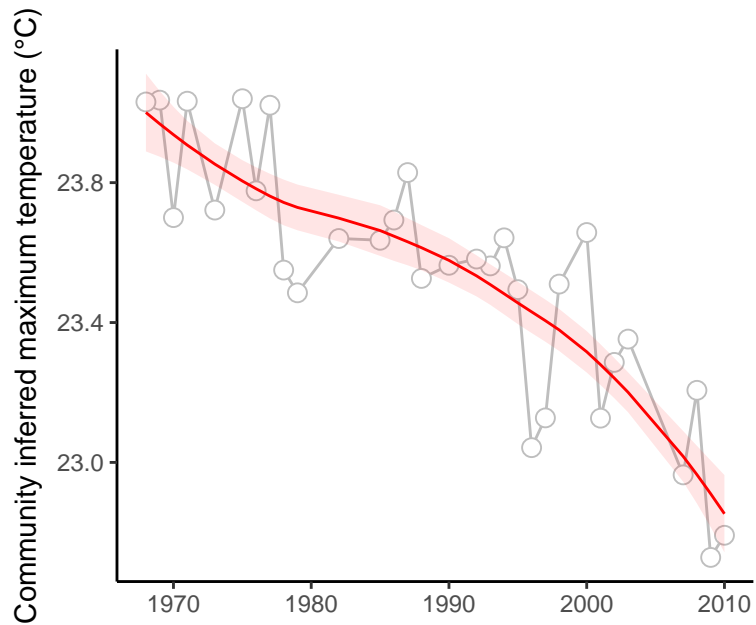

site : 840_36_29

absolute deviation = 1.7 | deviation change = 1.75 | maximum state number = 1

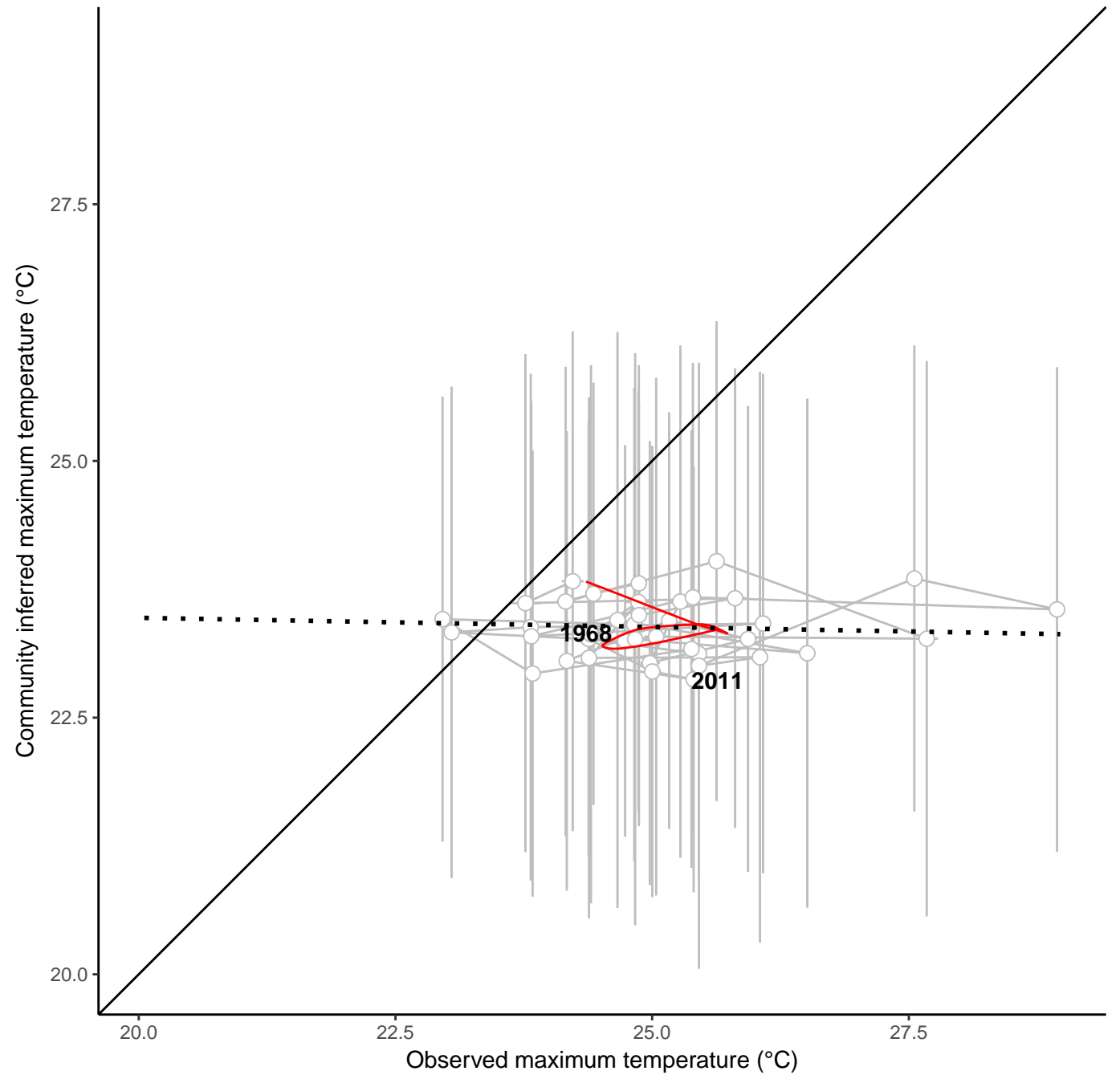
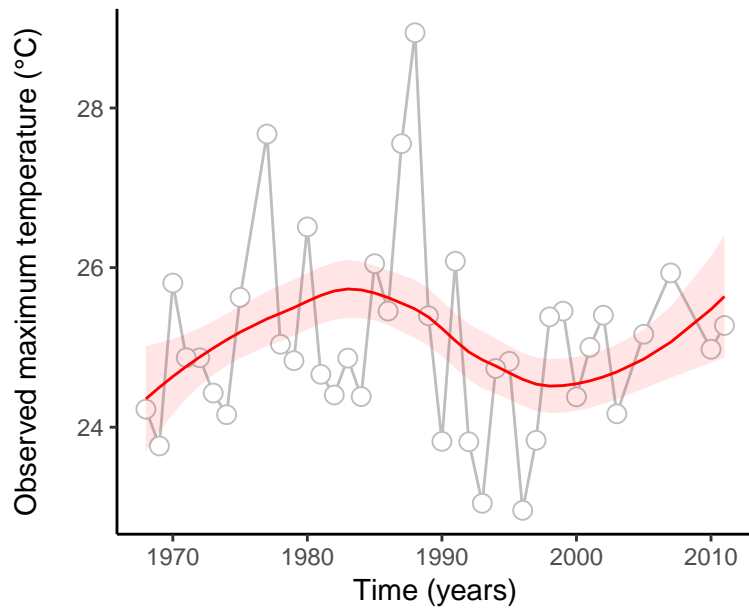
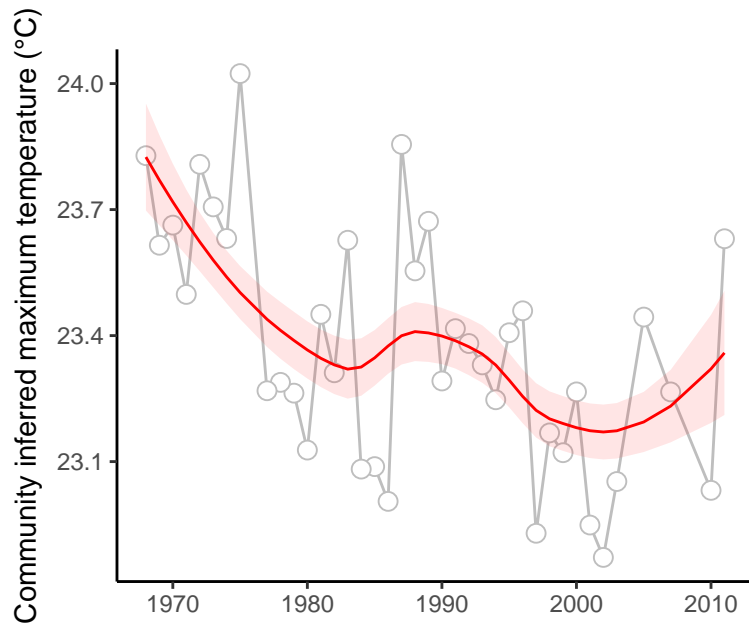

site : 840_36_7

absolute deviation = 2.98 | deviation change = 0.88 | maximum state number = 1

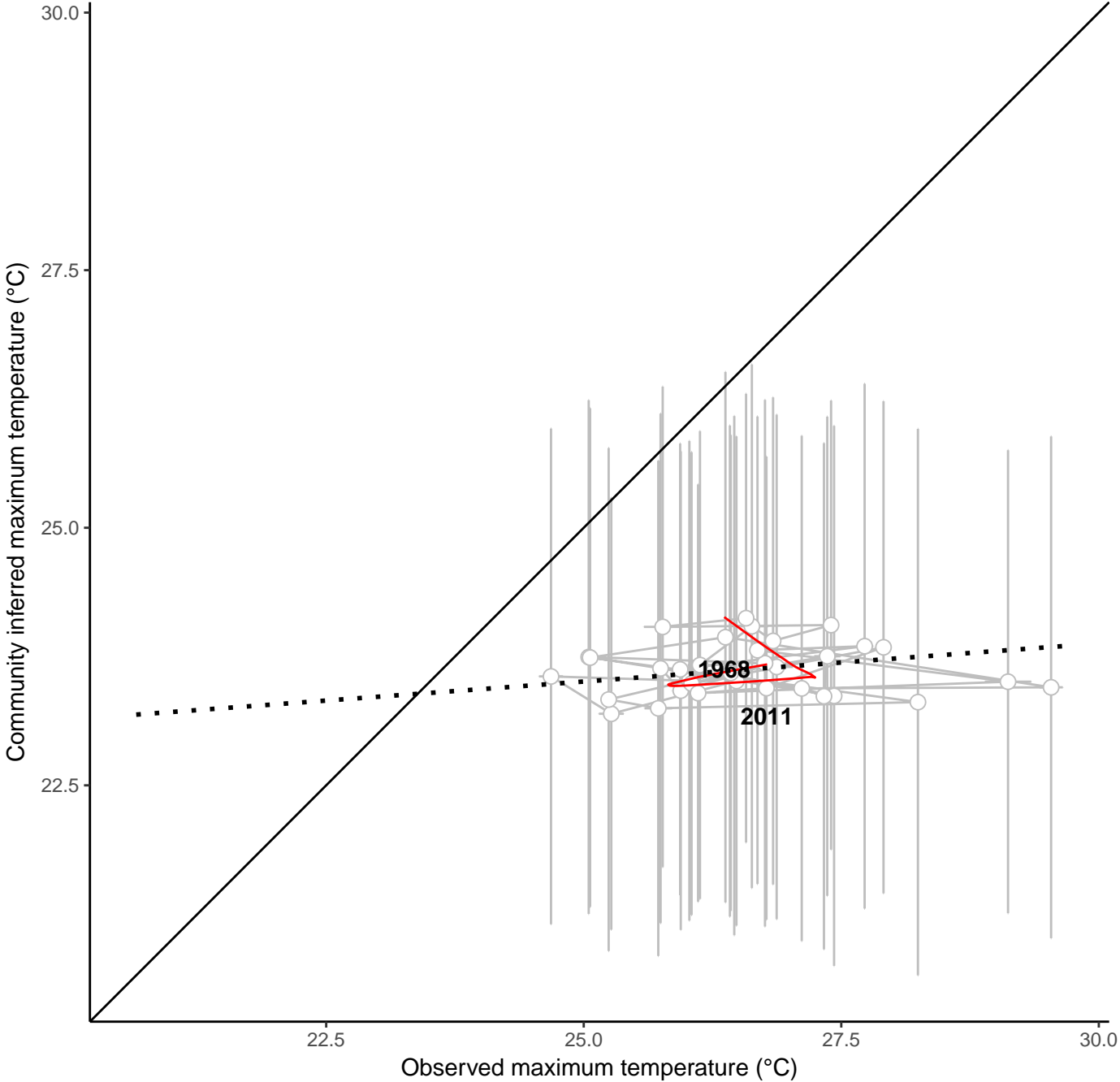
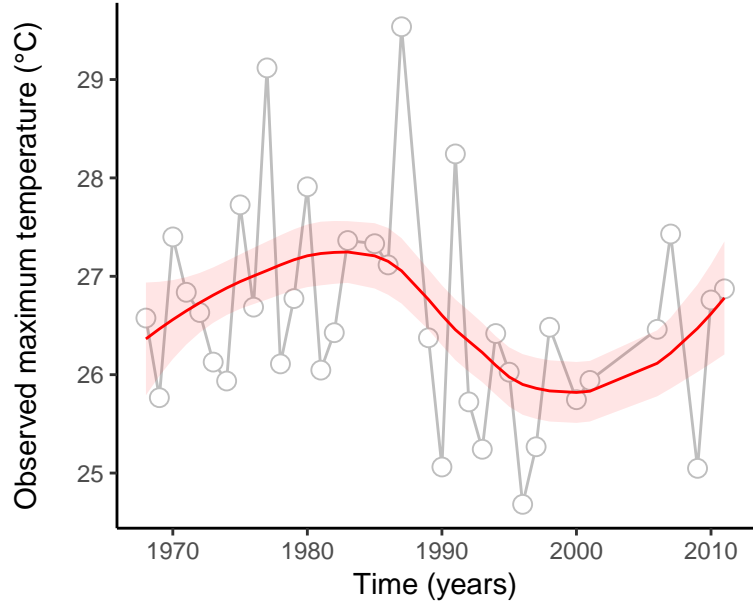
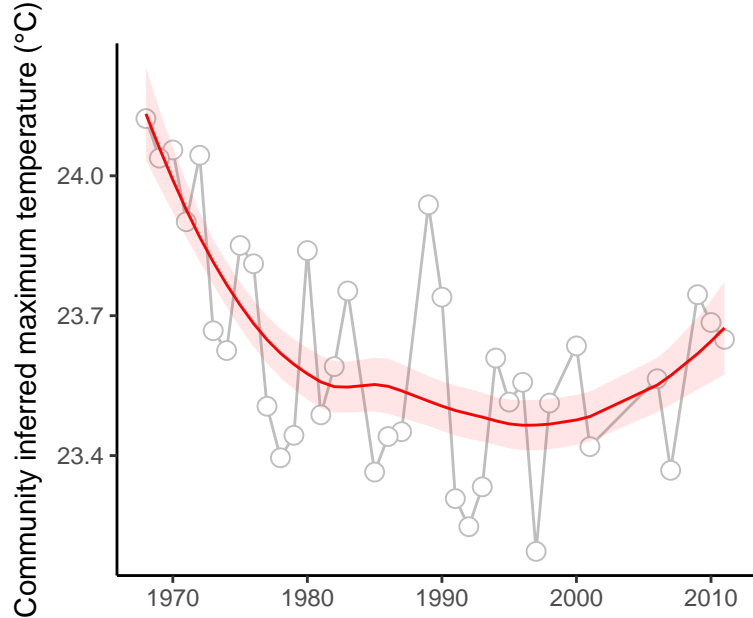

site : 840_38_27

absolute deviation = 3.15 | deviation change = 0.4 | maximum state number = 1

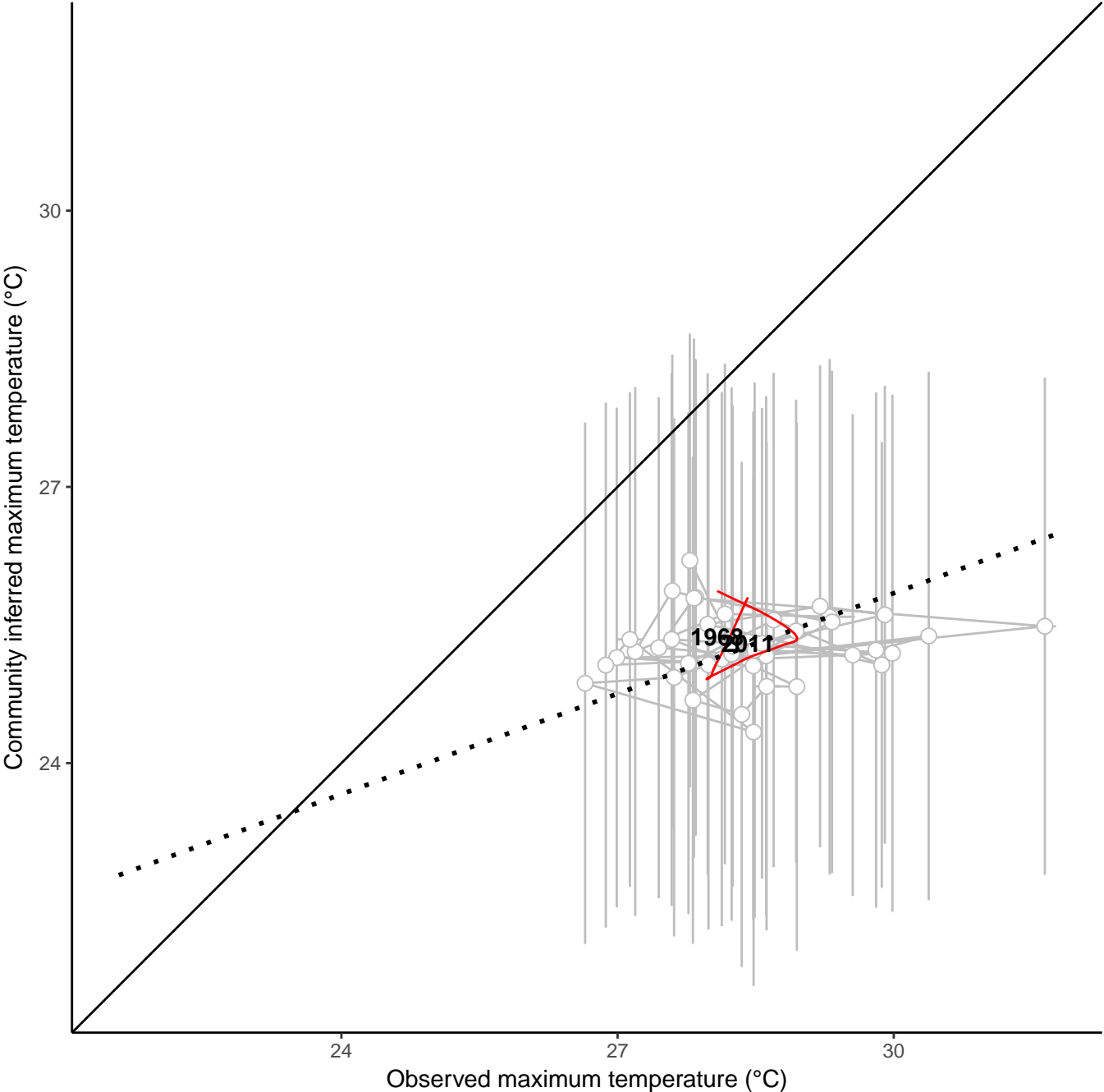
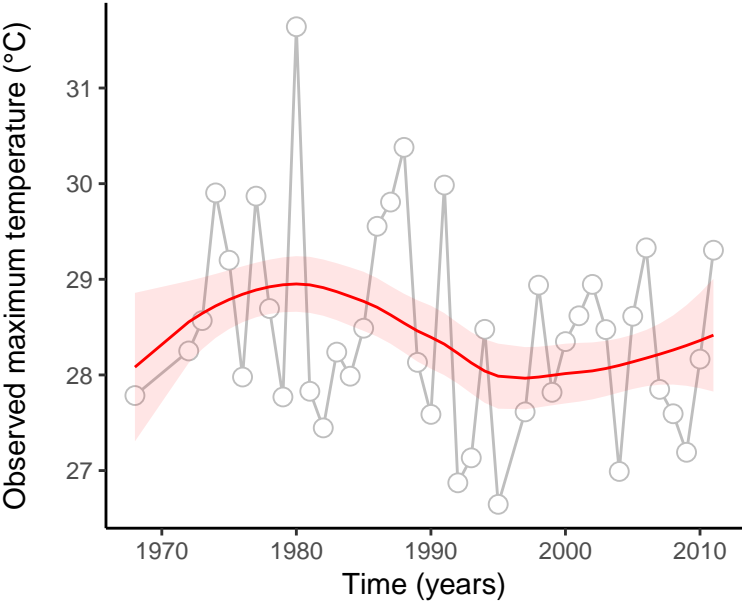
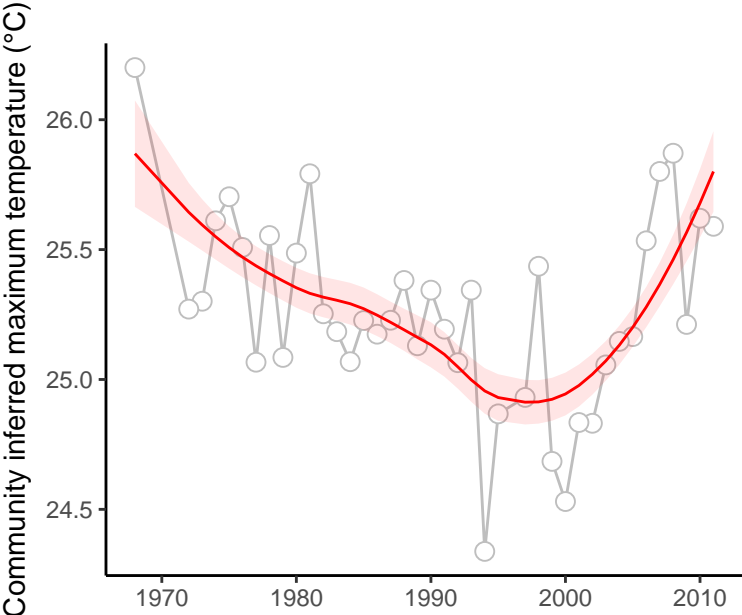

site : 840_38_7

absolute deviation = 5.03 | deviation change = 0.37 | maximum state number = 1

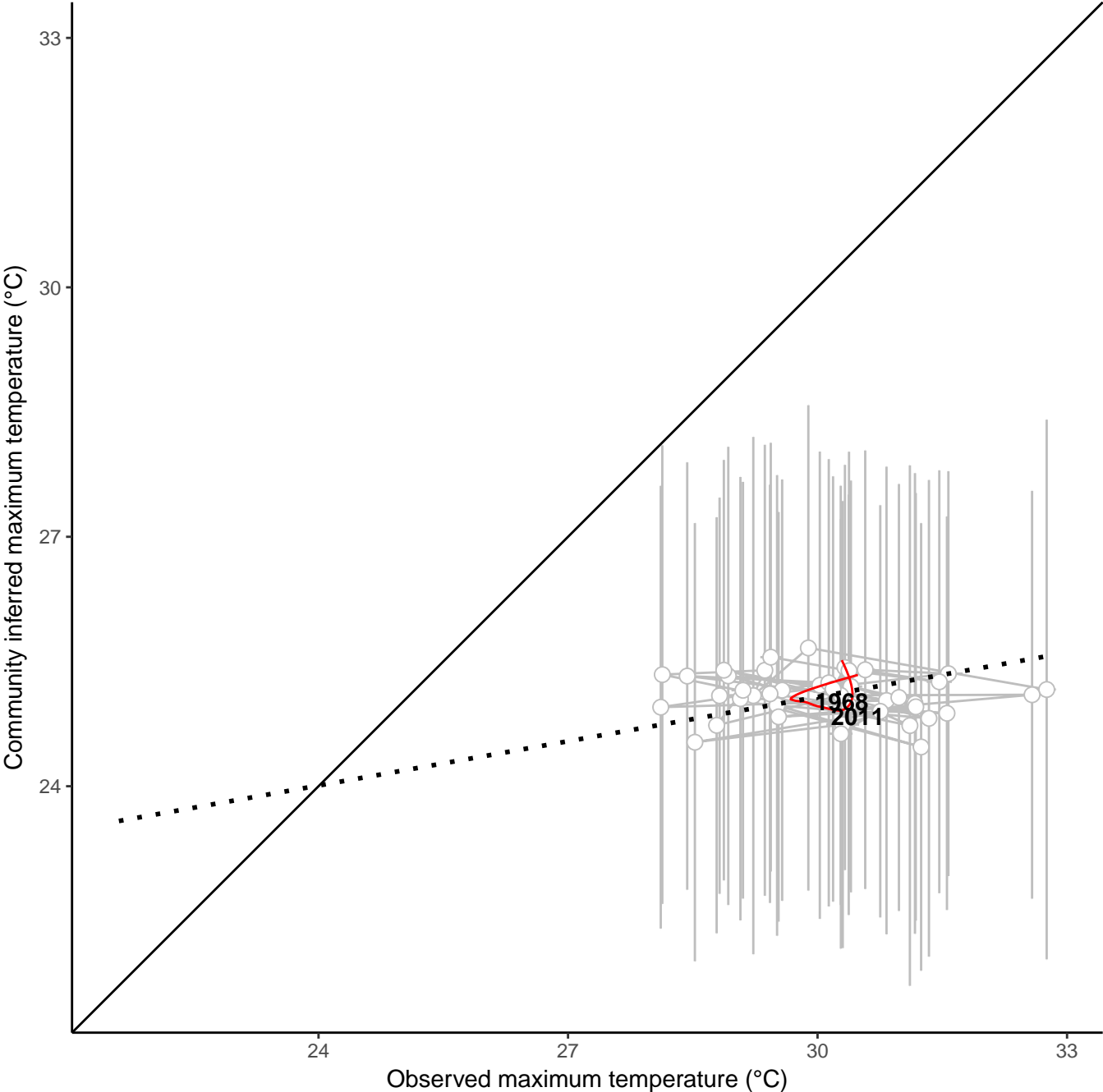
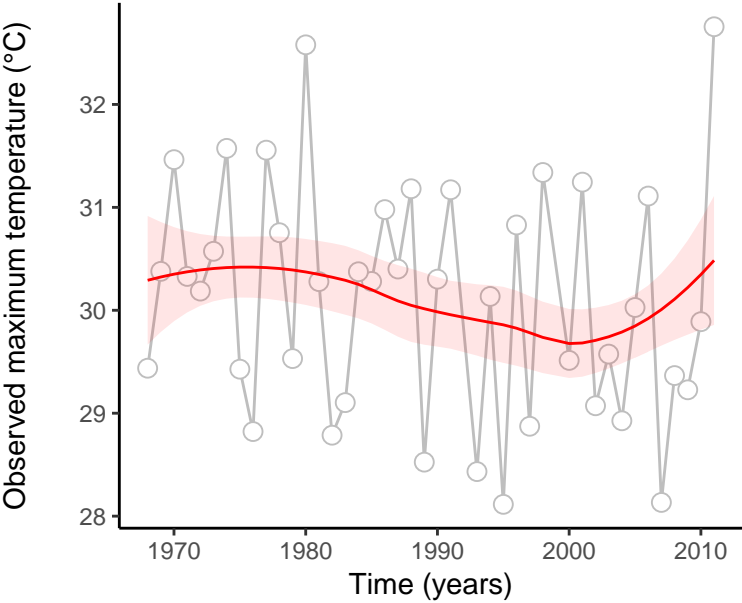
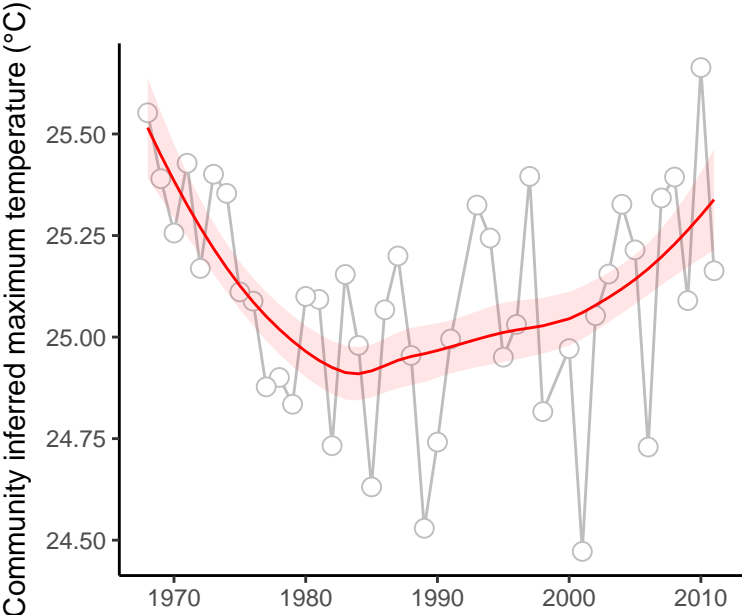

site : 840_53_31

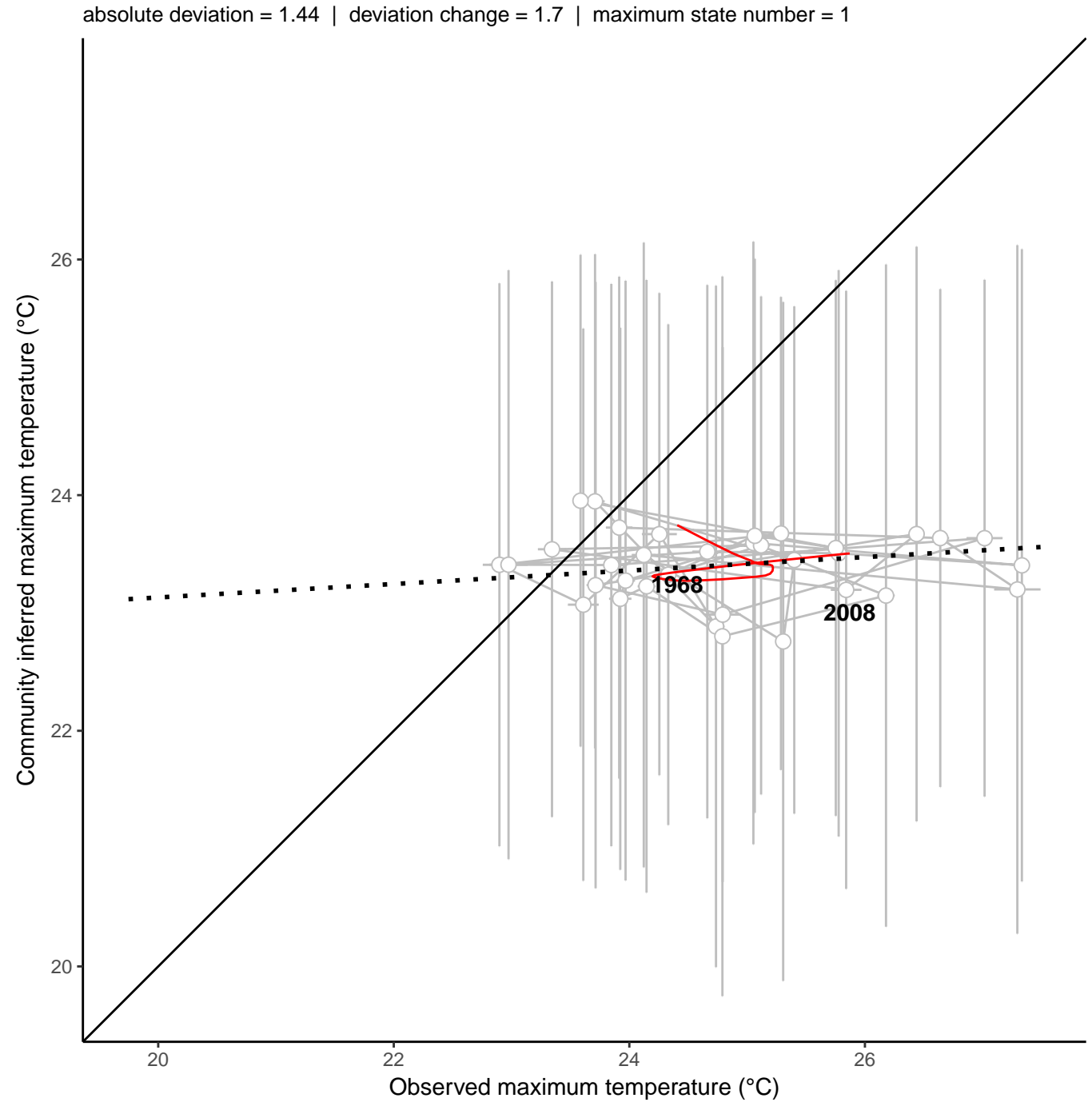
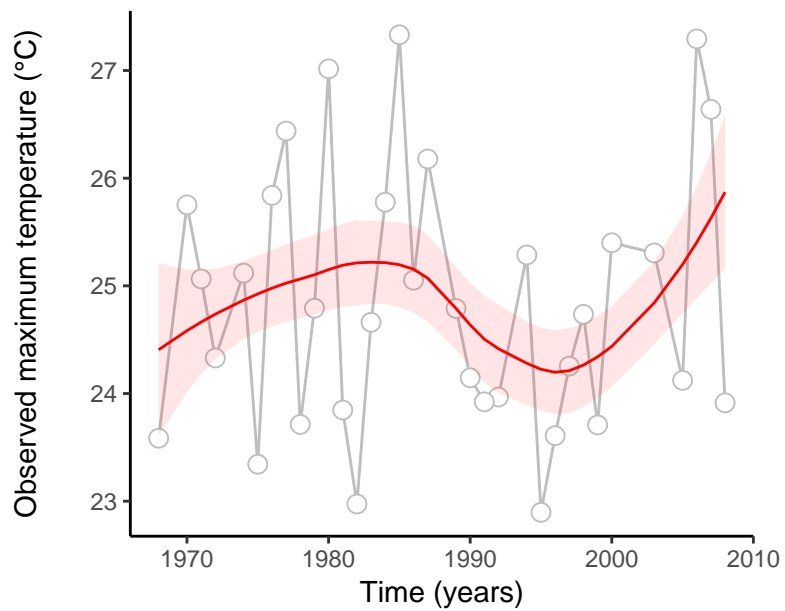
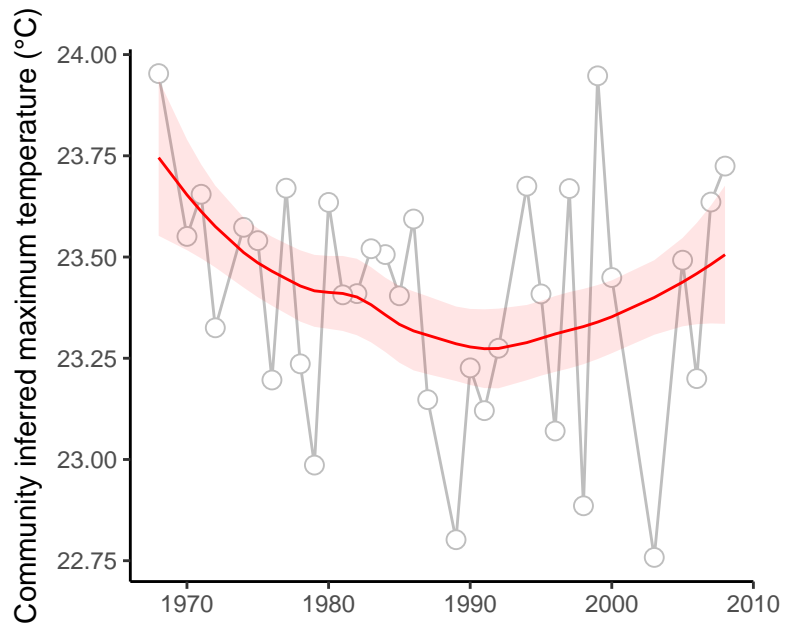

site : 840_64_1

absolute deviation = 1.86 | deviation change = 0.24 | maximum state number = 1

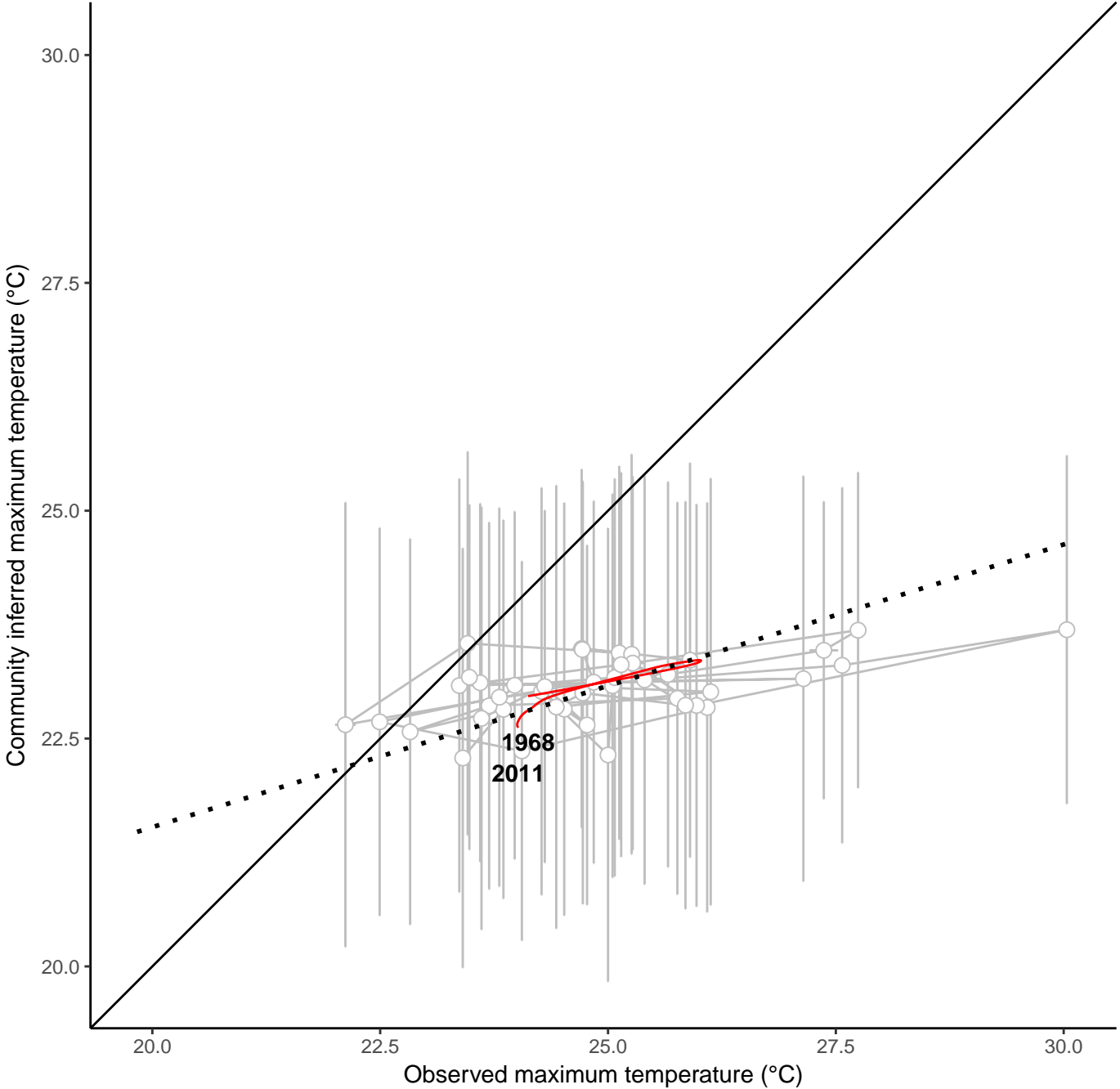
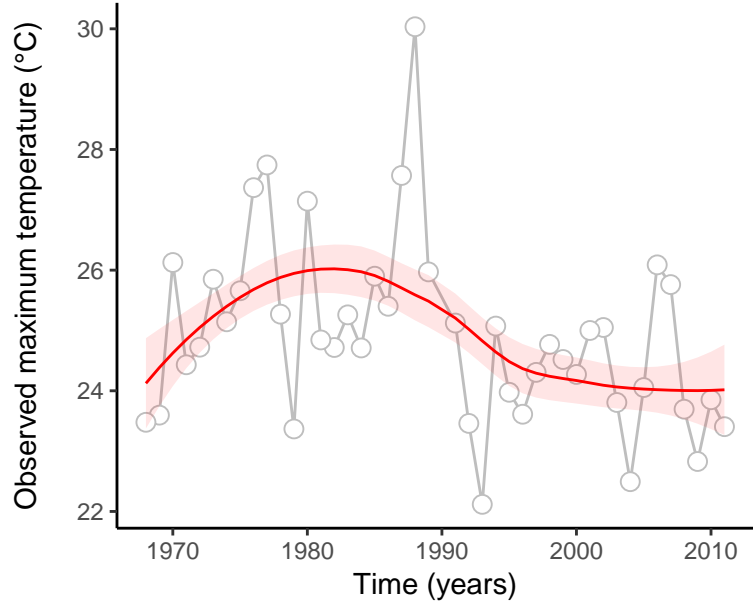
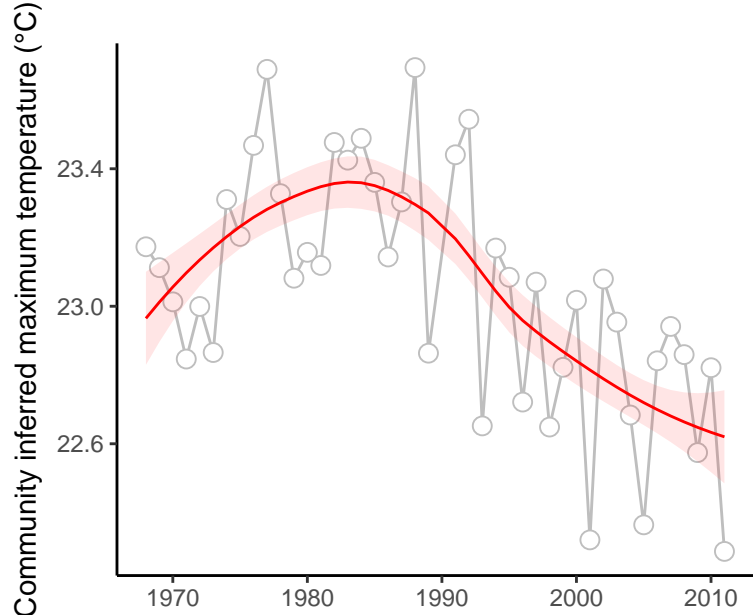

site : 840_64_15

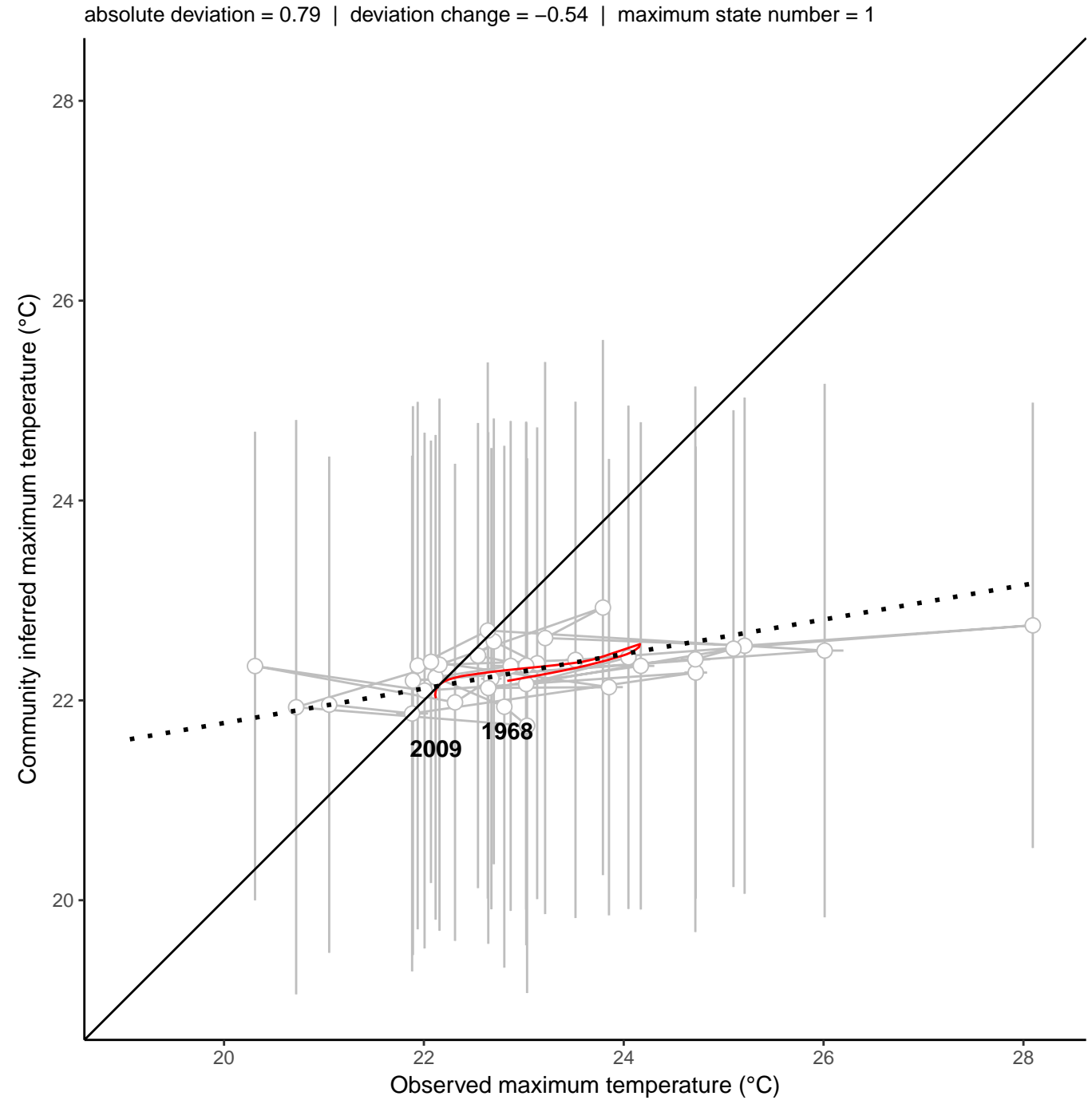
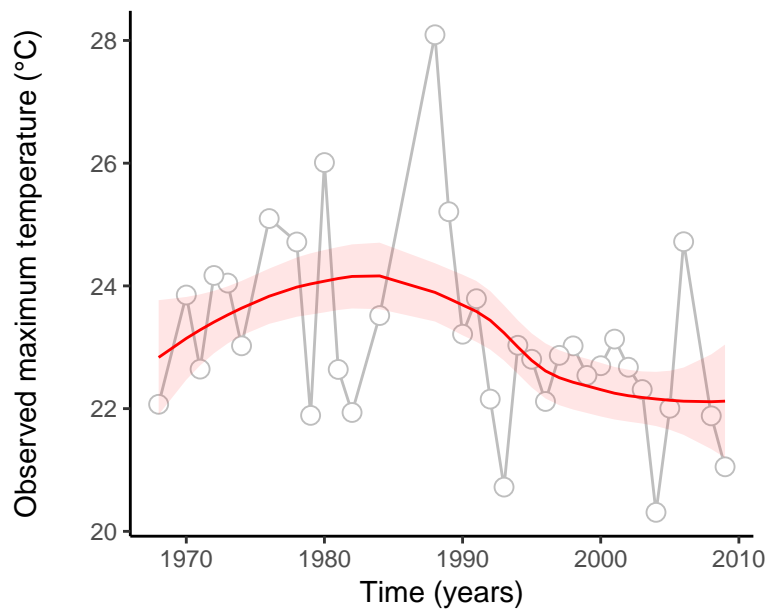
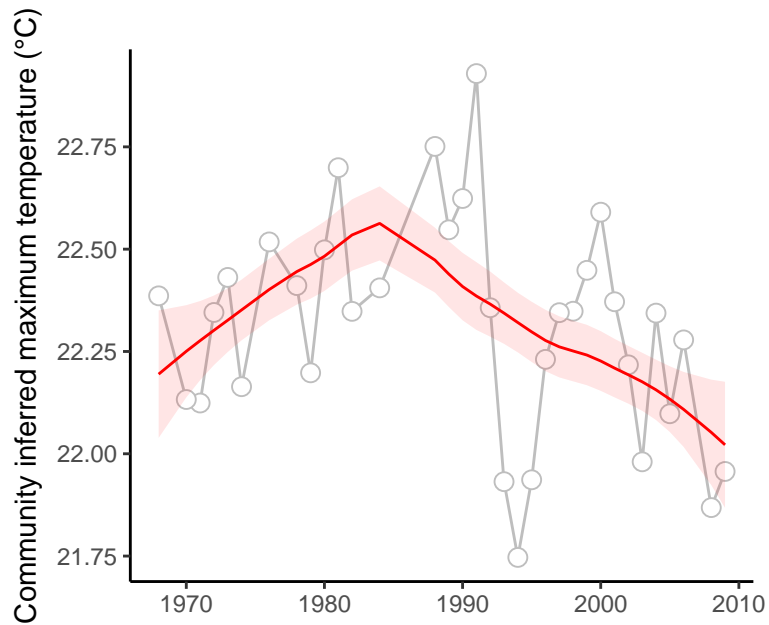

site : 840_64_19

absolute deviation = 0.79 | deviation change = 0.05 | maximum state number = 1

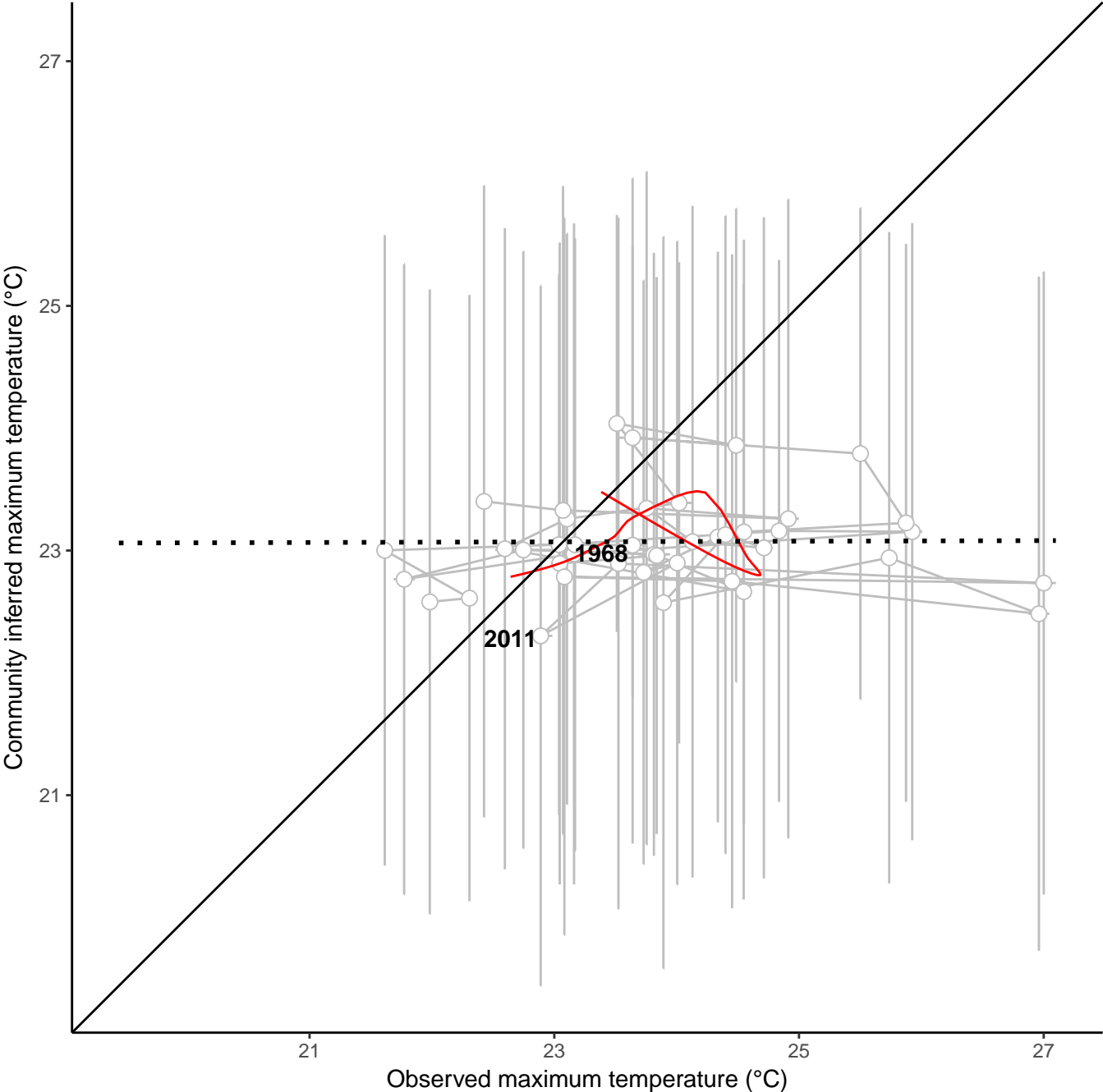
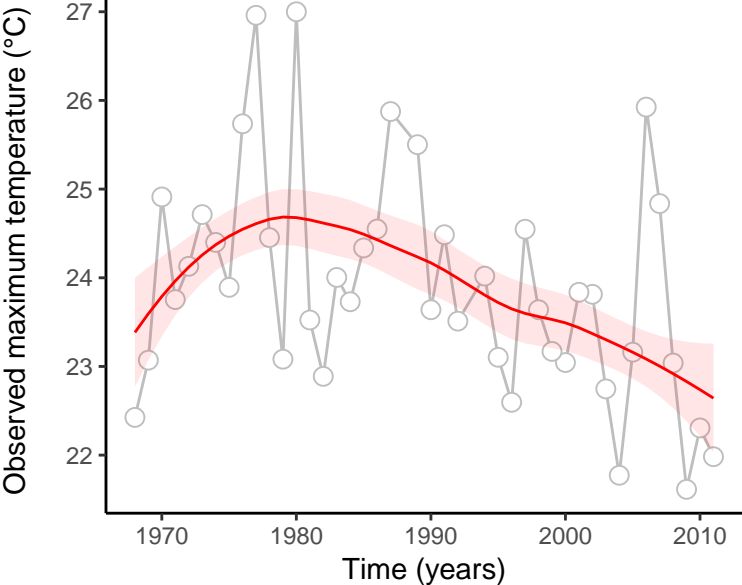
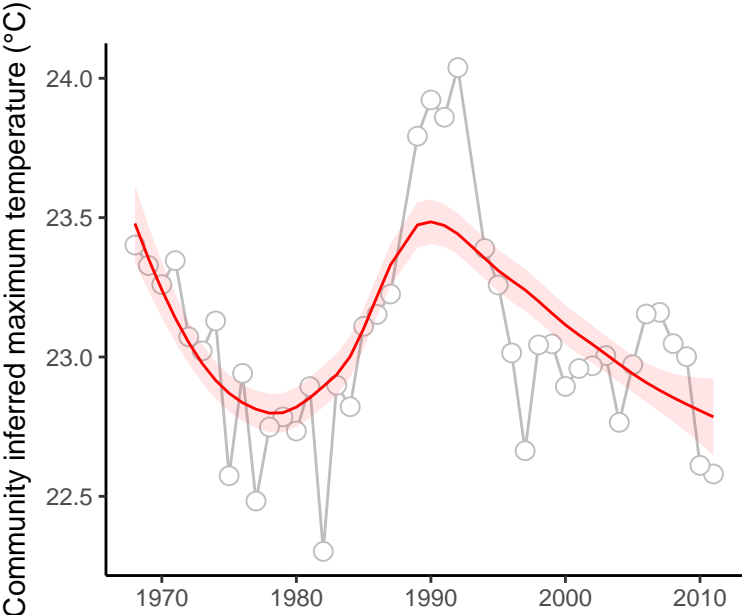

site : 840_64_32

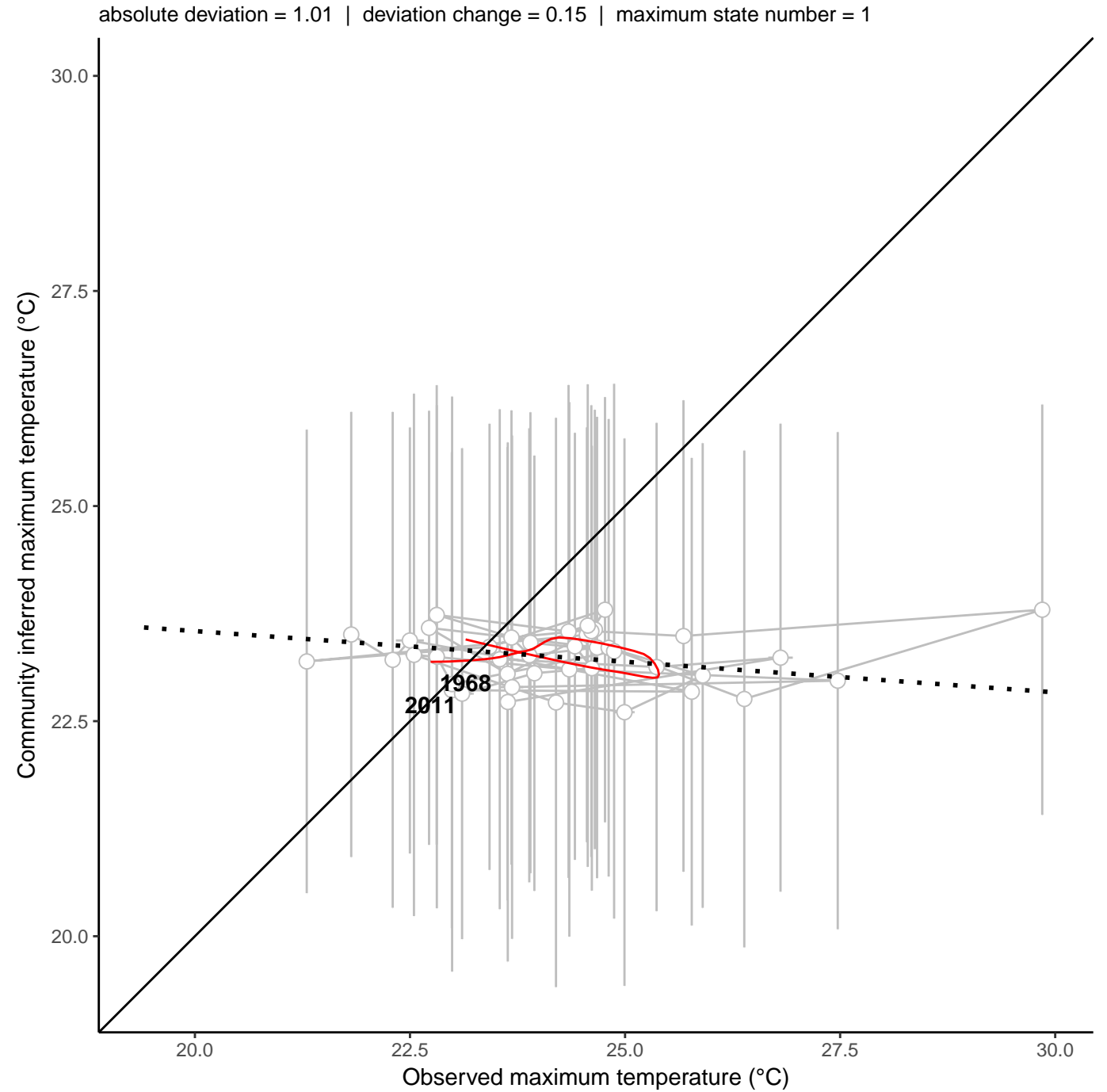
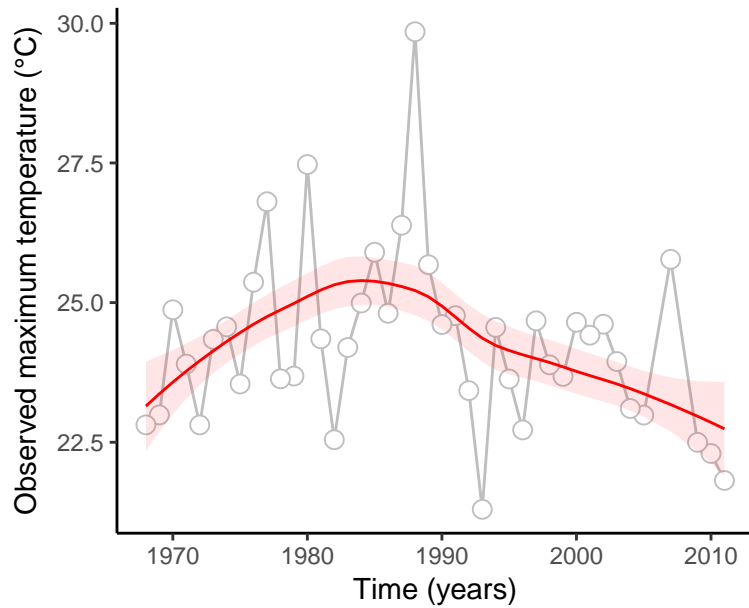
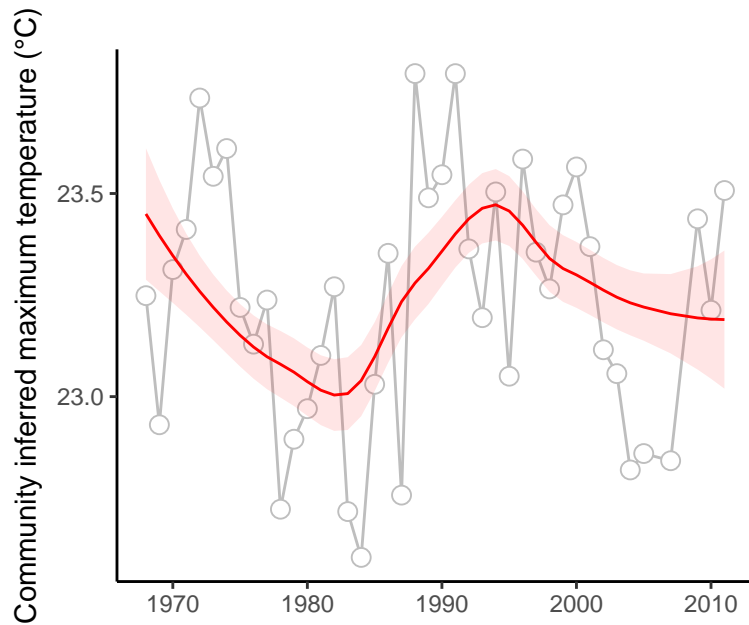

site : 840_64_34

absolute deviation = 1.66 | deviation change = 2.28 | maximum state number = 1

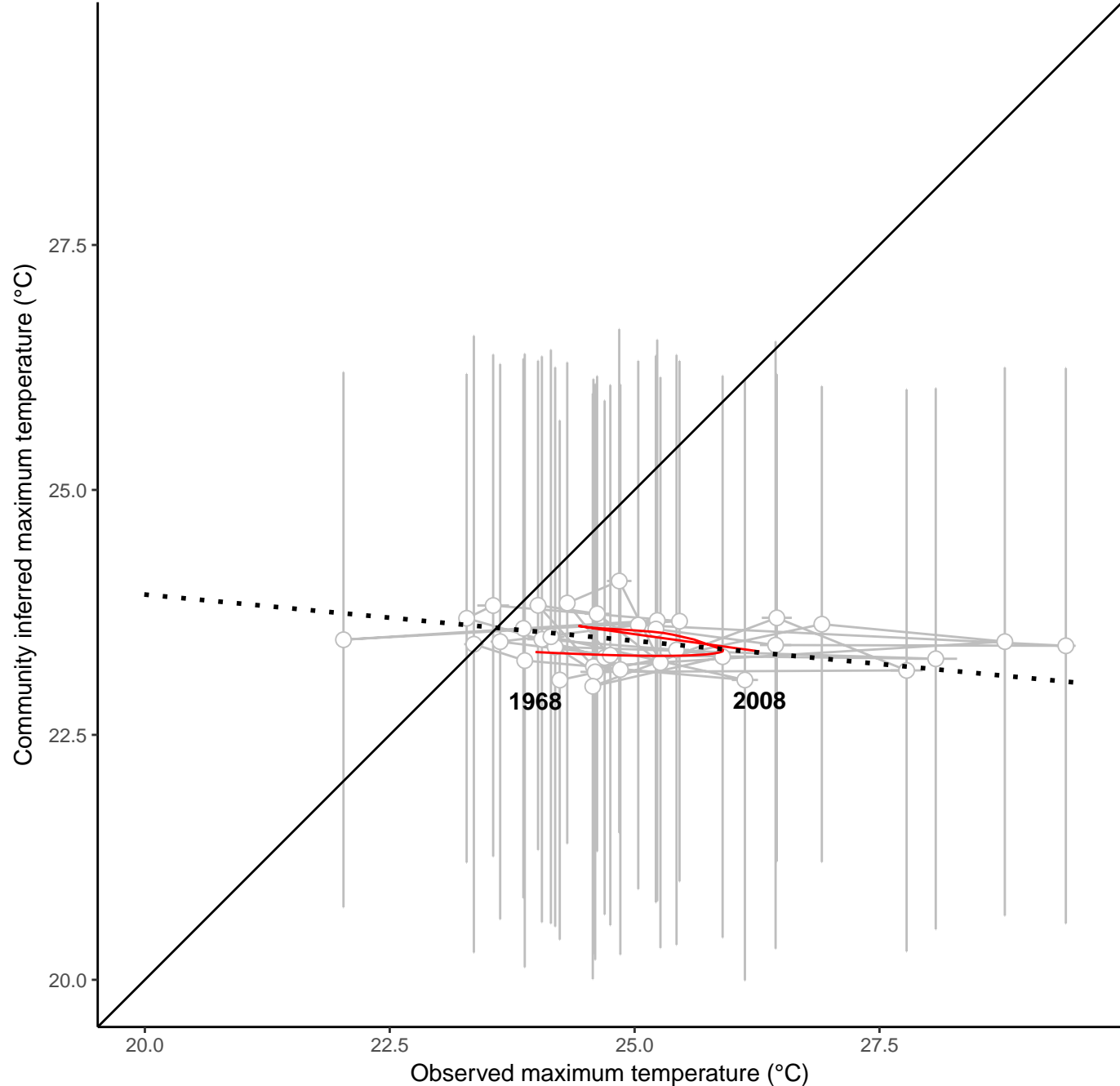
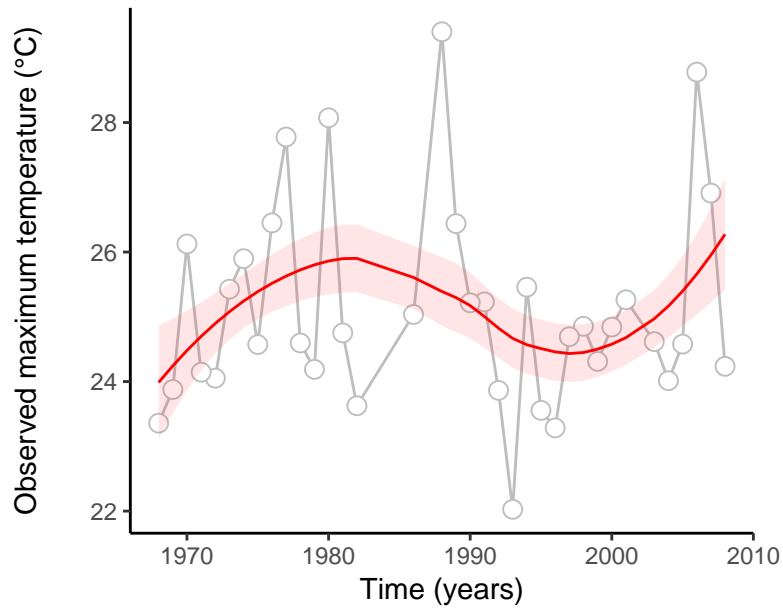
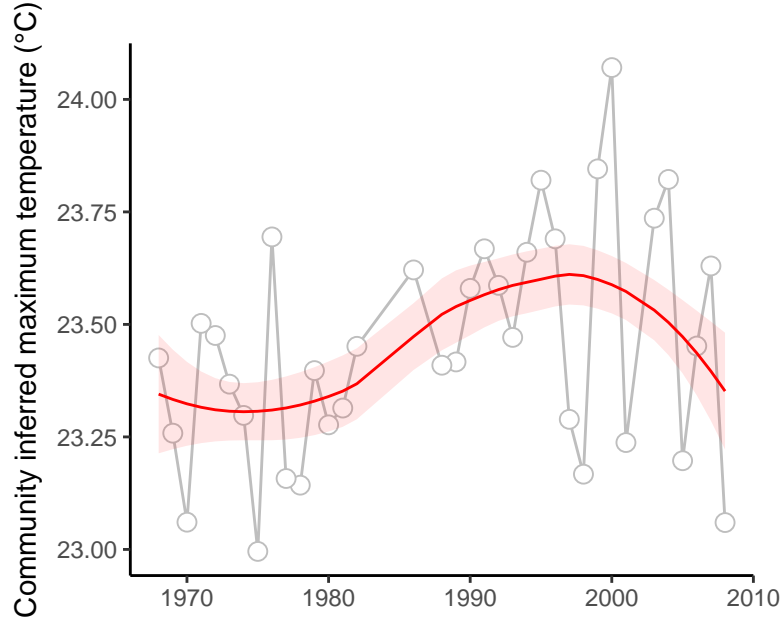

site : 840_67_10

absolute deviation = 6.39 | deviation change = -1.36 | maximum state number = 1

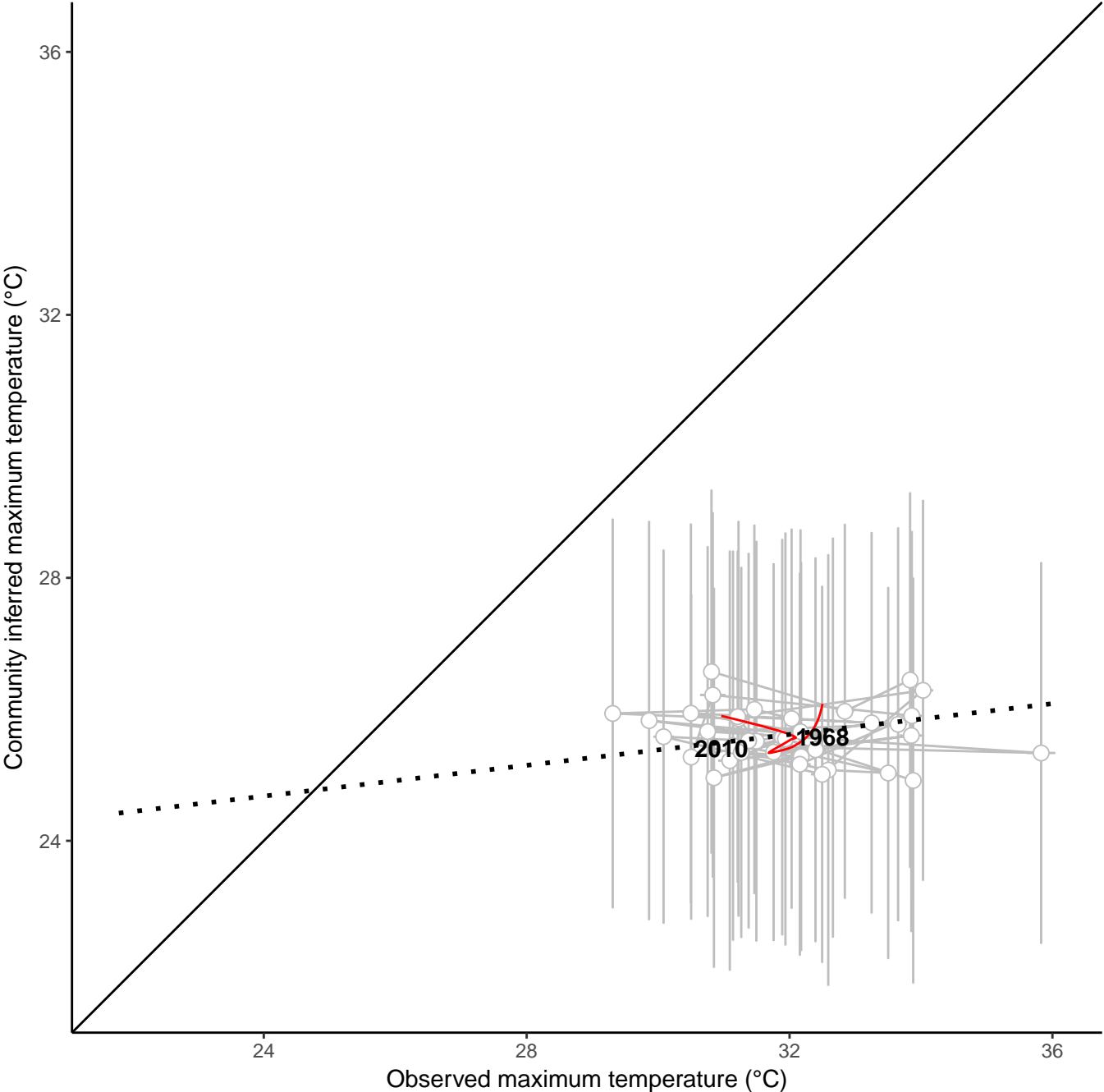
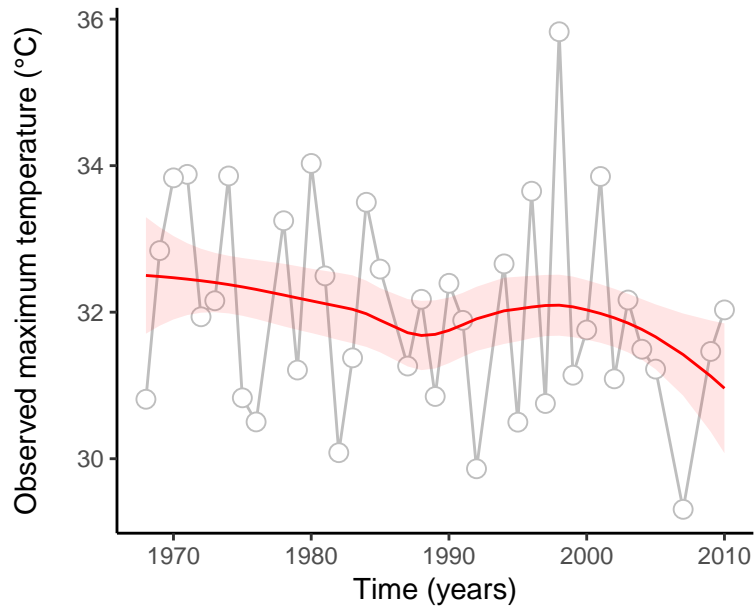
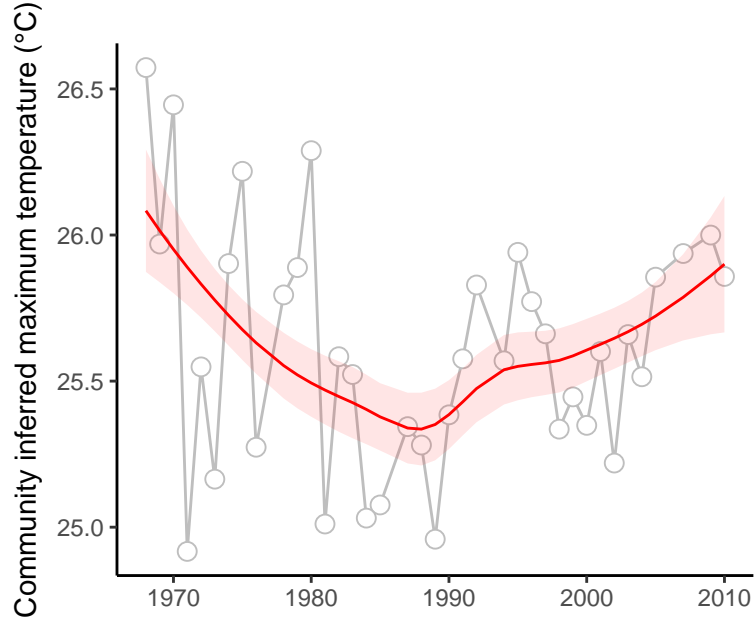

site : 840_81_33

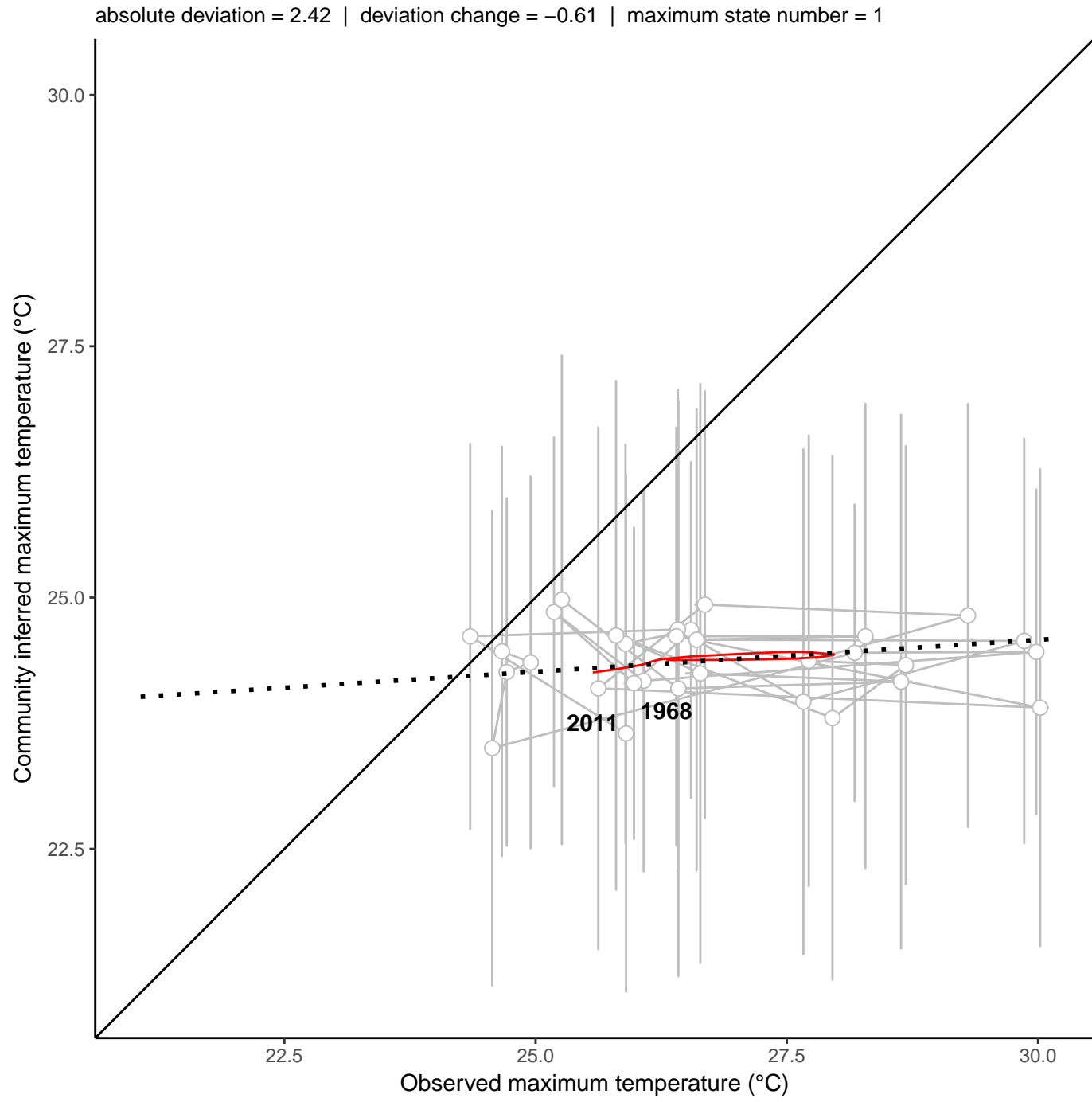
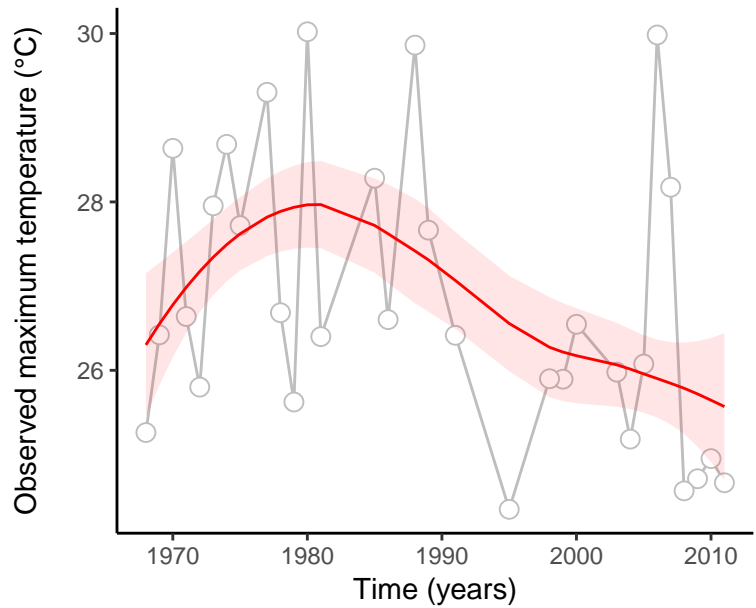
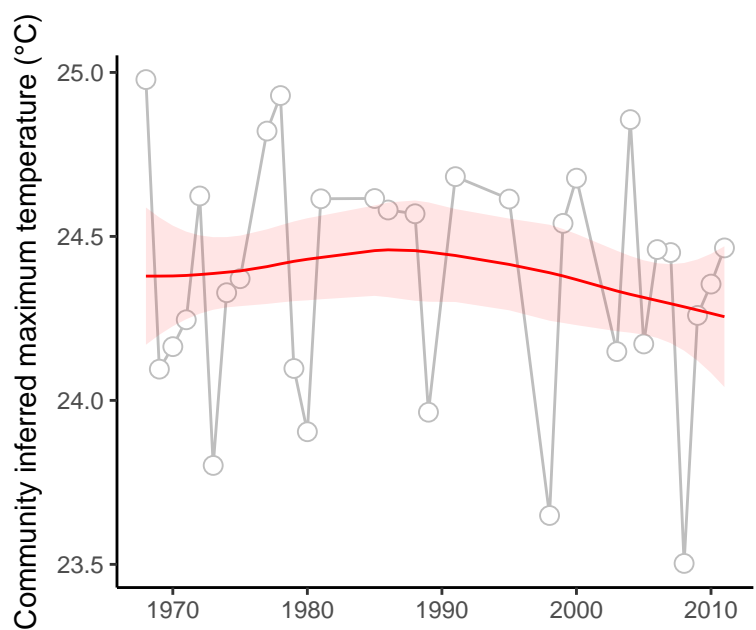

site : 840_81_35

absolute deviation = 2.06 | deviation change = -1.29 | maximum state number = 1

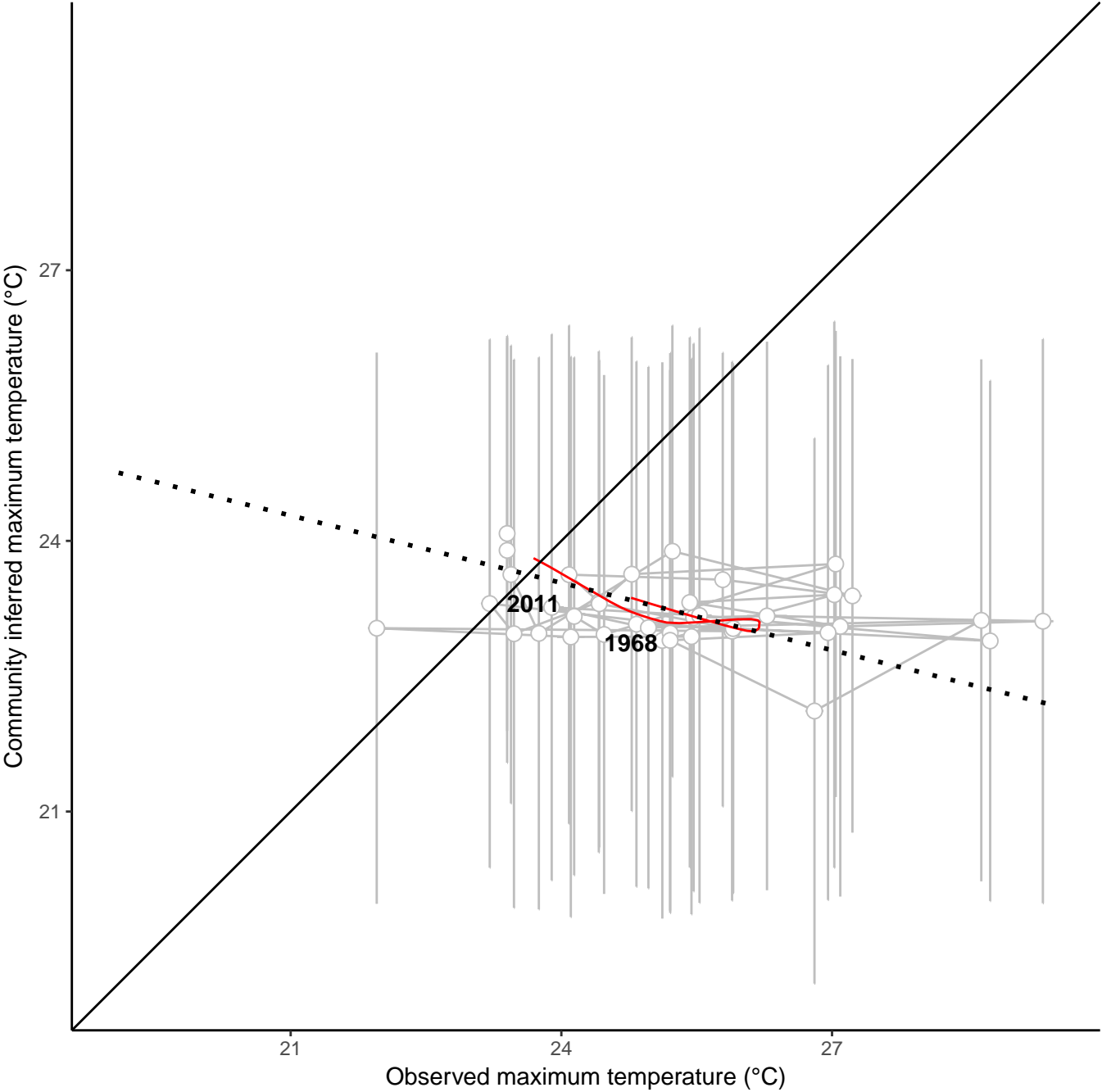
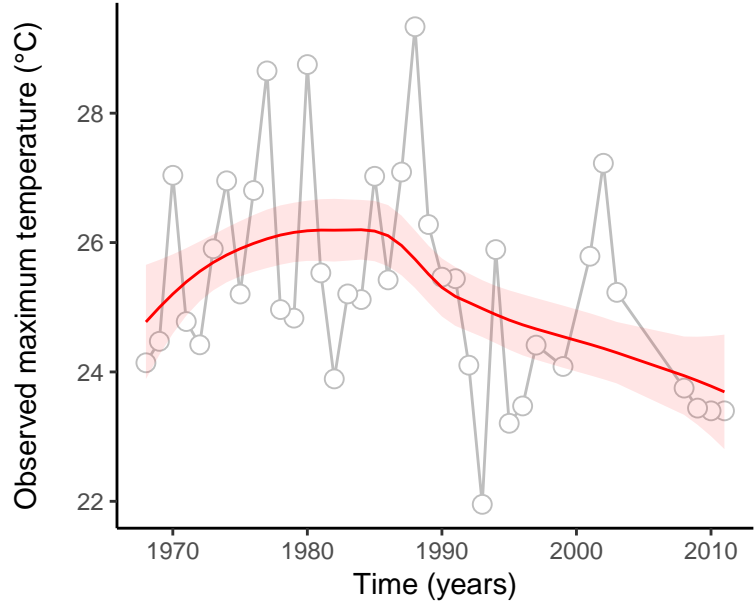
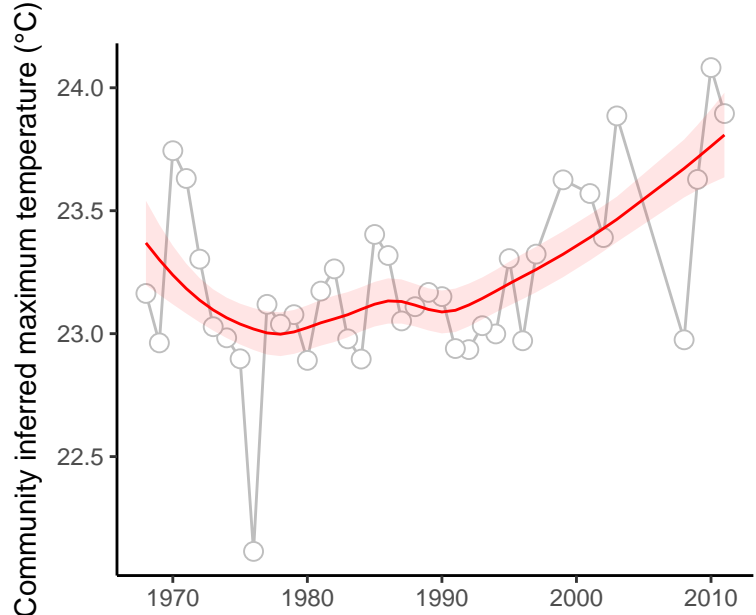

site : 840_83_11

absolute deviation = 4.6 | deviation change = 1.34 | maximum state number = 2

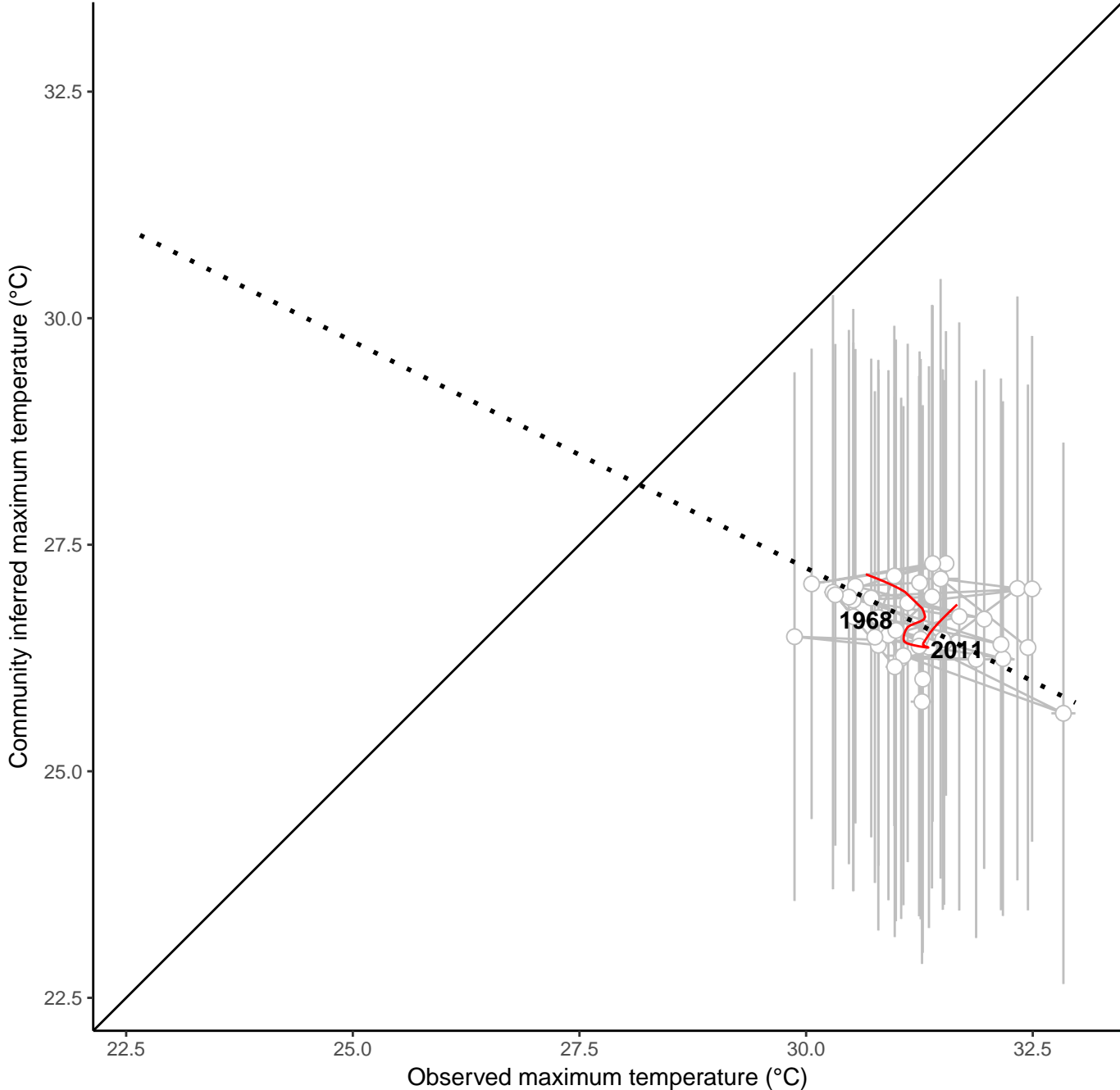
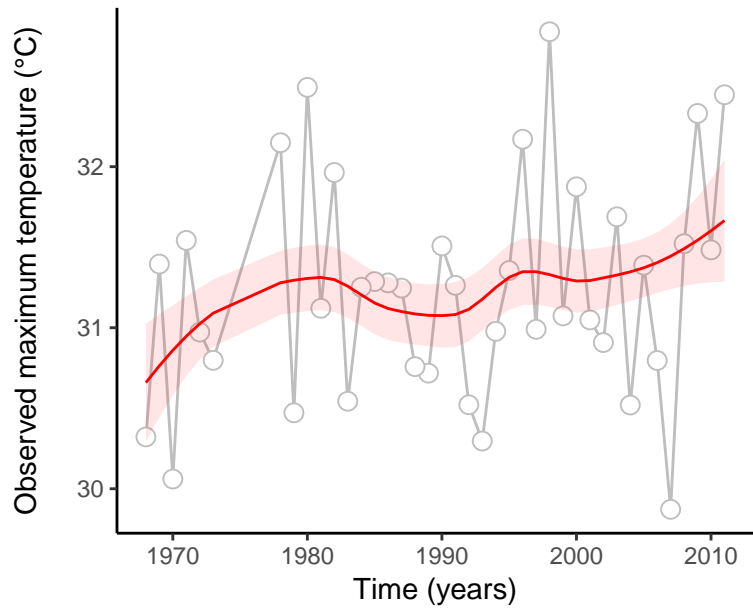
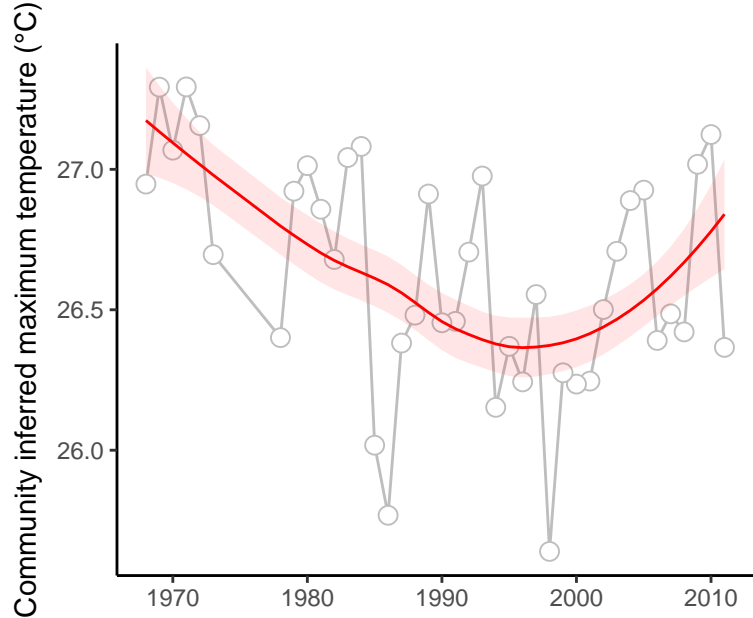

site : 840_83_49

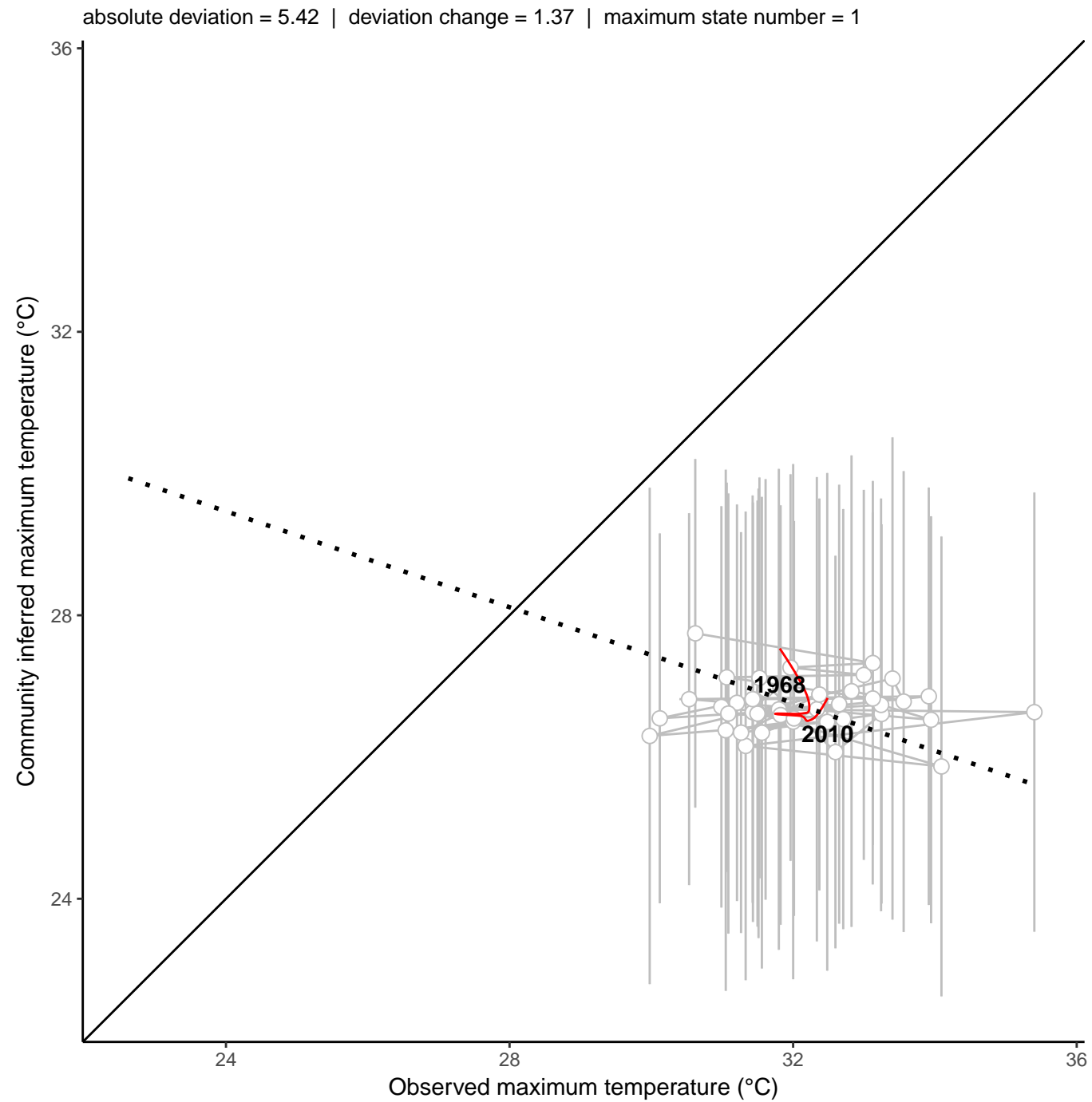
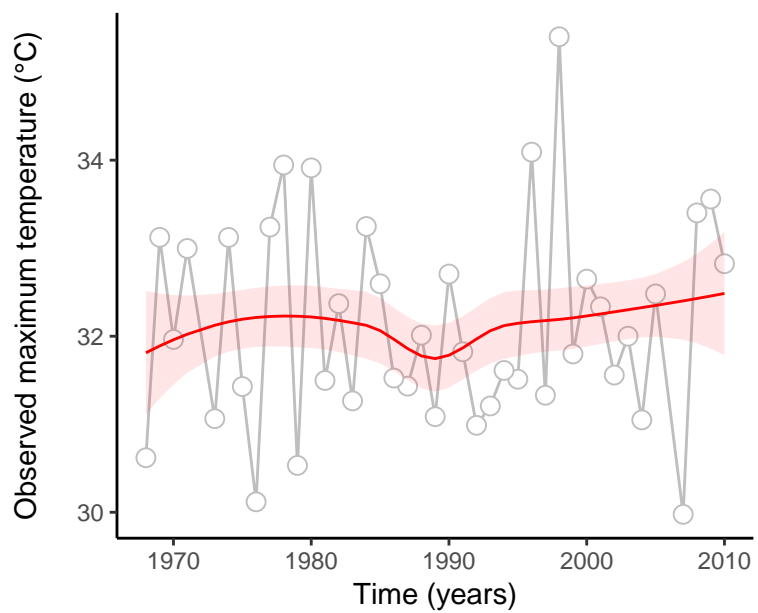
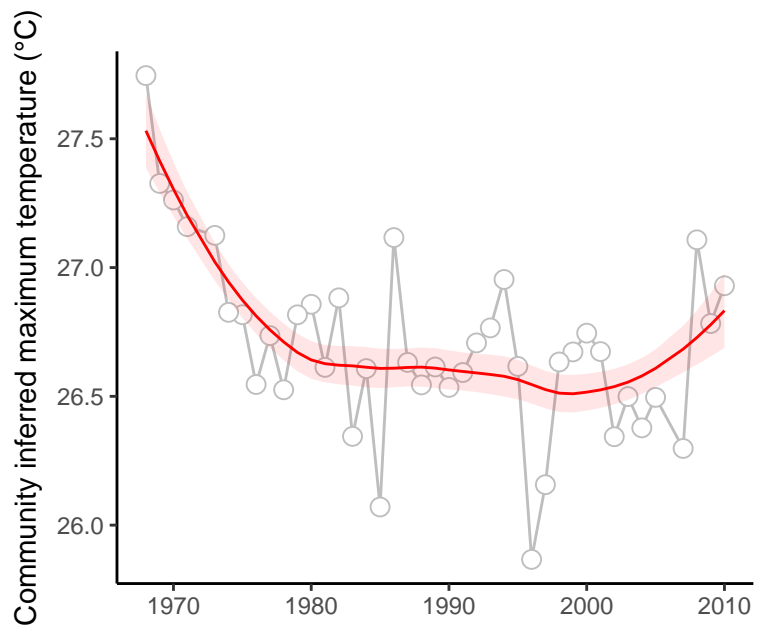

site : 840_89_22

absolute deviation = 4.31 | deviation change = -2.7 | maximum state number = 1

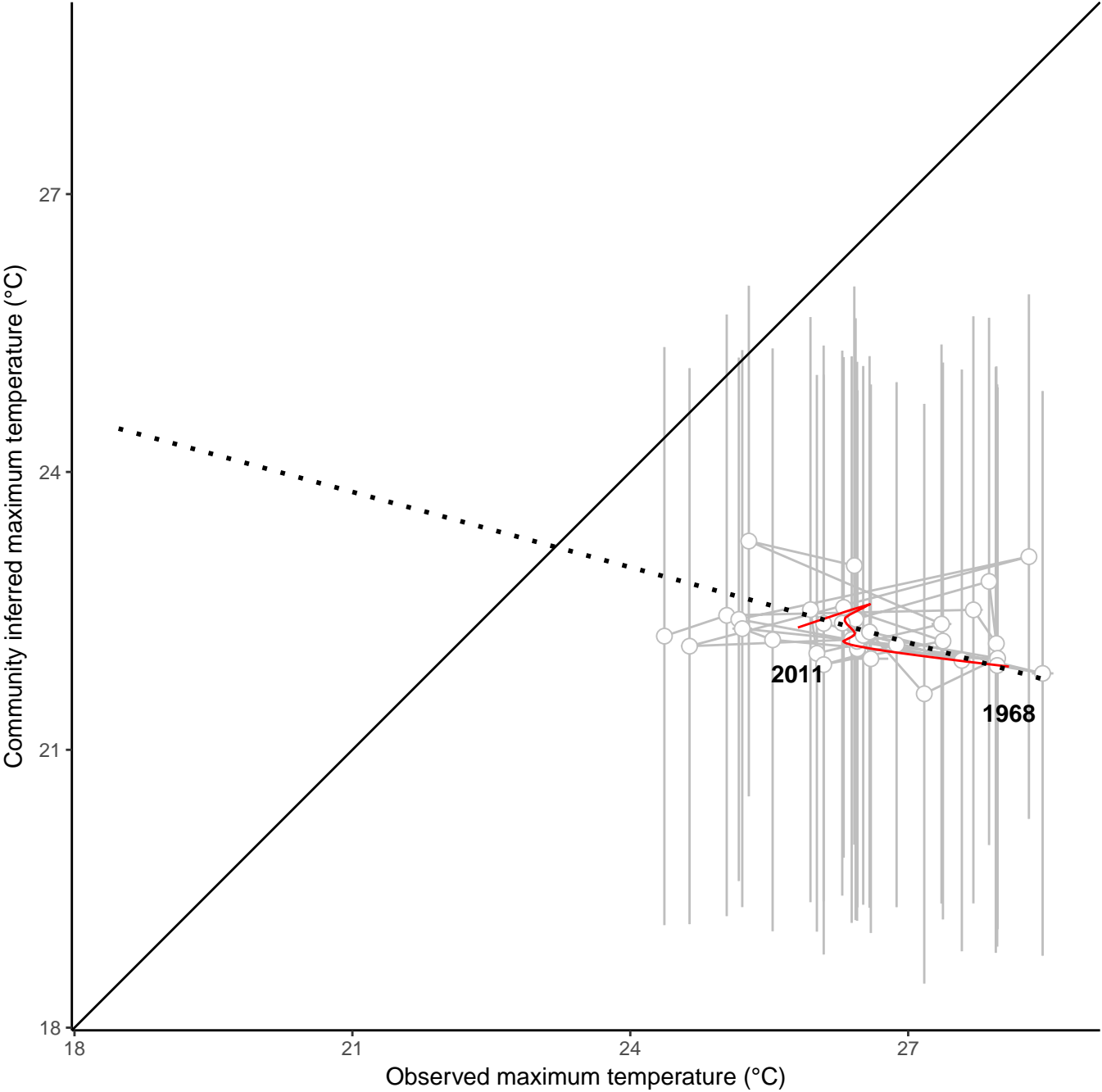
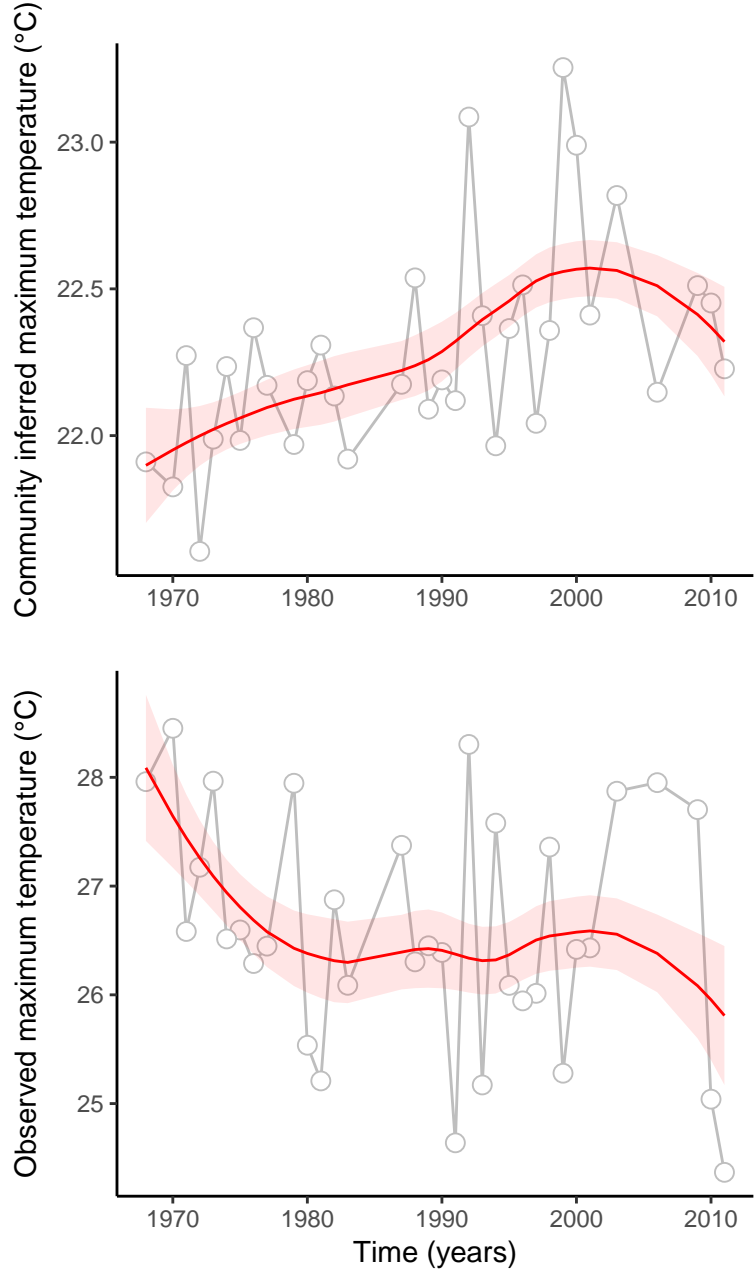

site : 840_25_15

absolute deviation = 4.43 | deviation change = 0.08 | maximum state number = 1

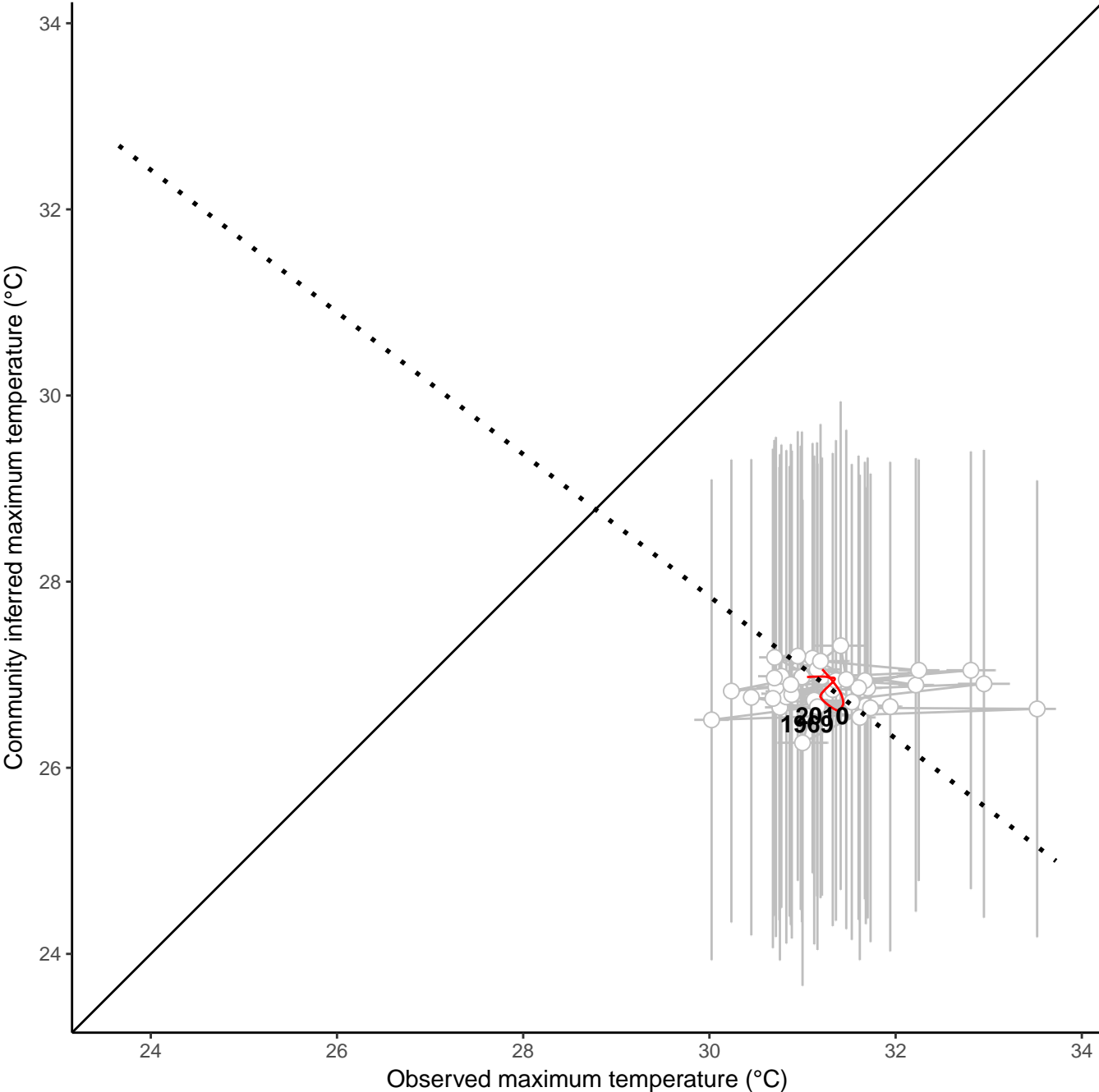
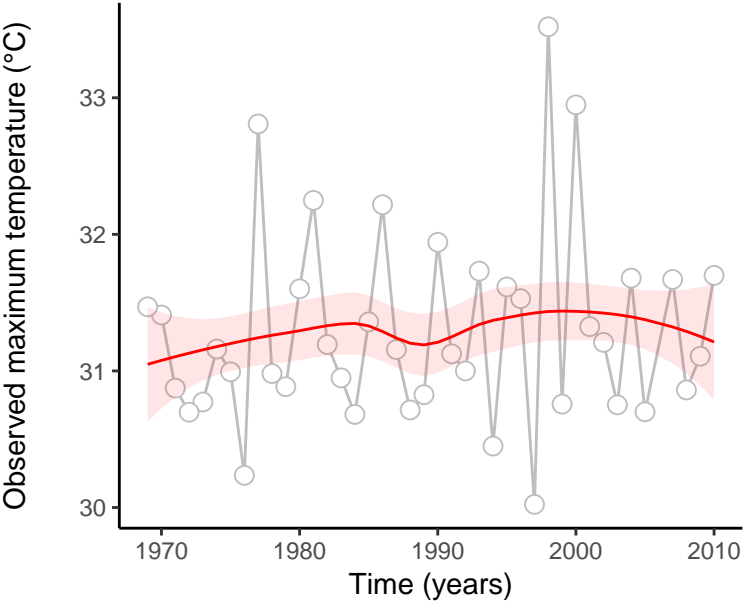
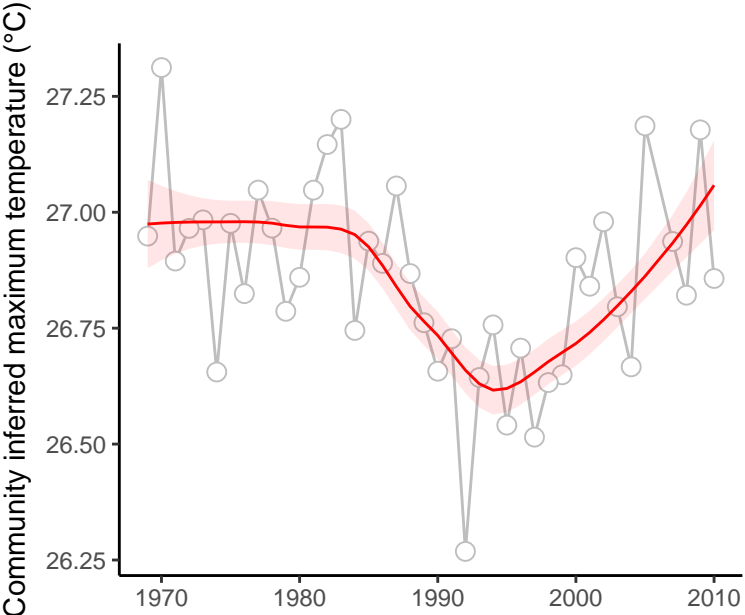

site : 840_33_21

absolute deviation = 2.25 | deviation change = -0.99 | maximum state number = 1

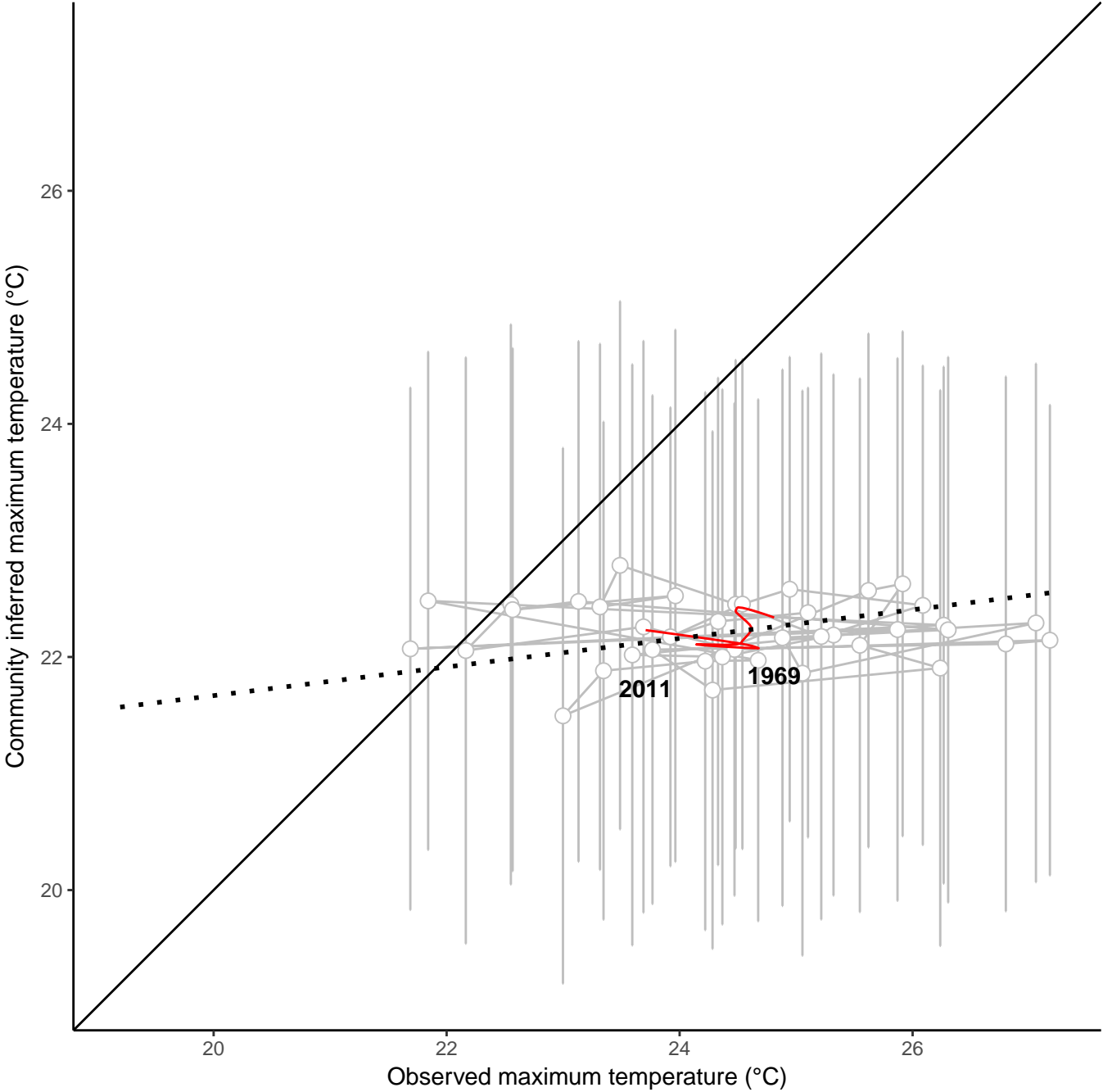
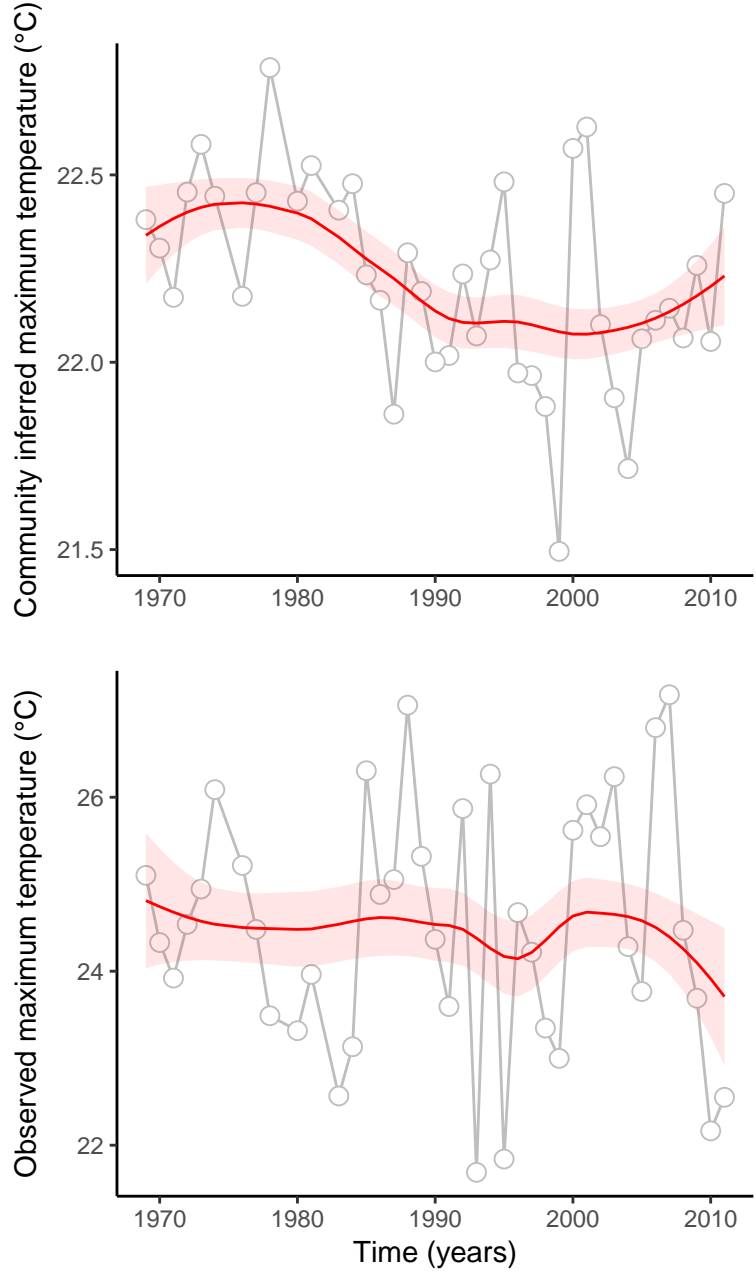

site : 840_34_15

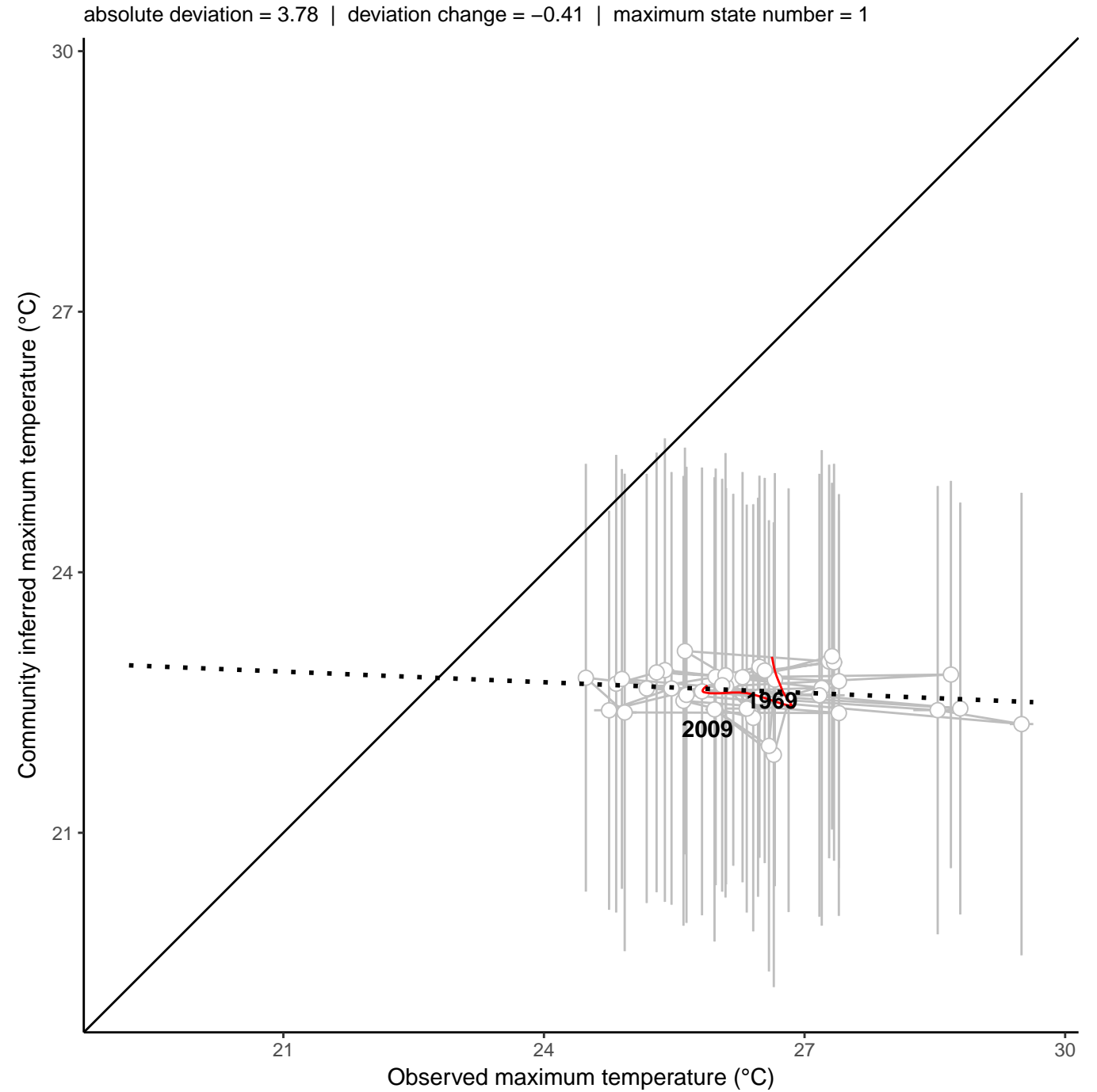
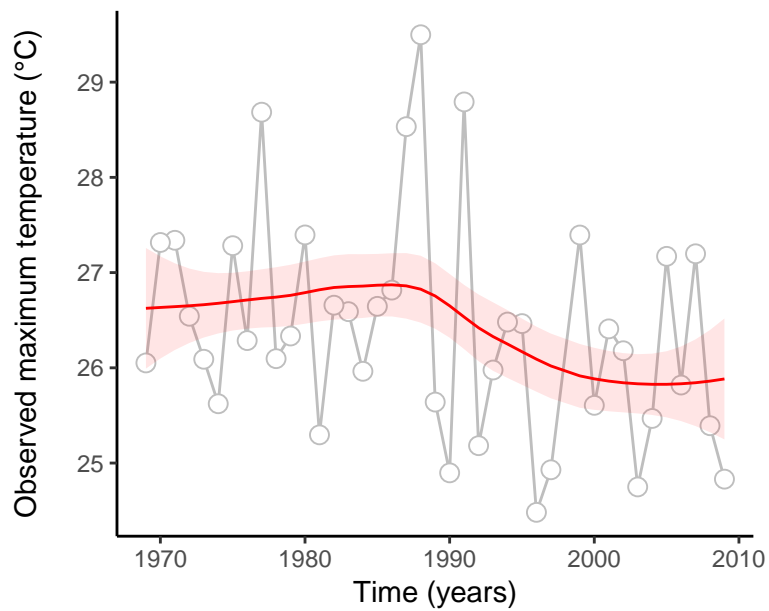
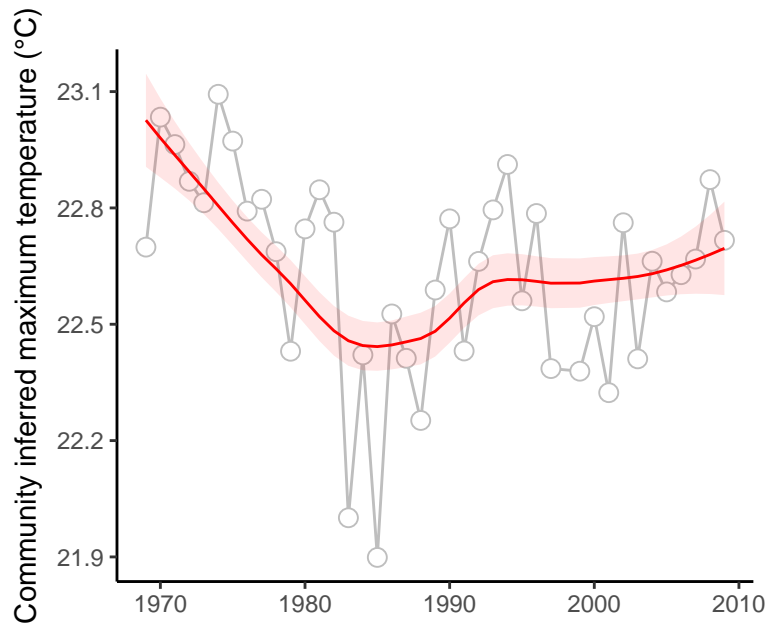

site : 840_36_33

absolute deviation = 2.44 | deviation change = 0.11 | maximum state number = 1

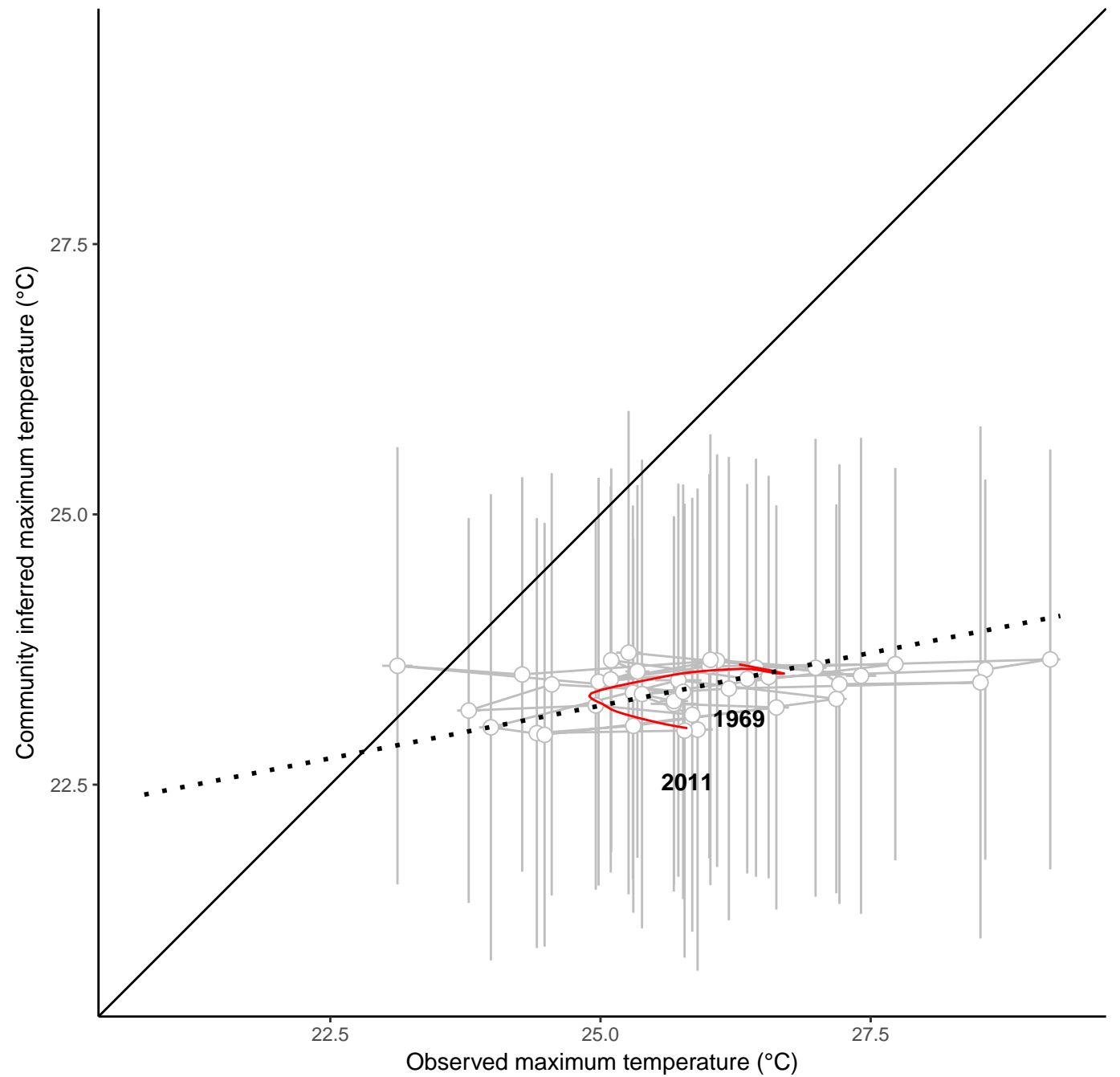
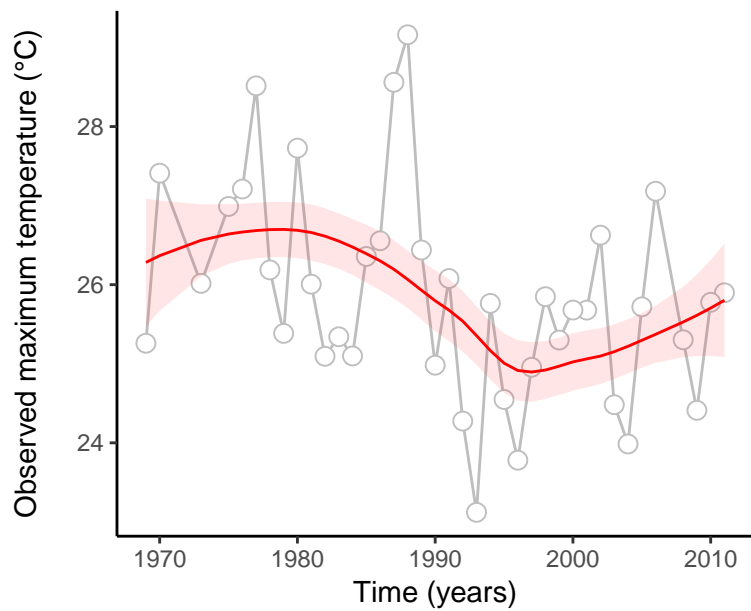
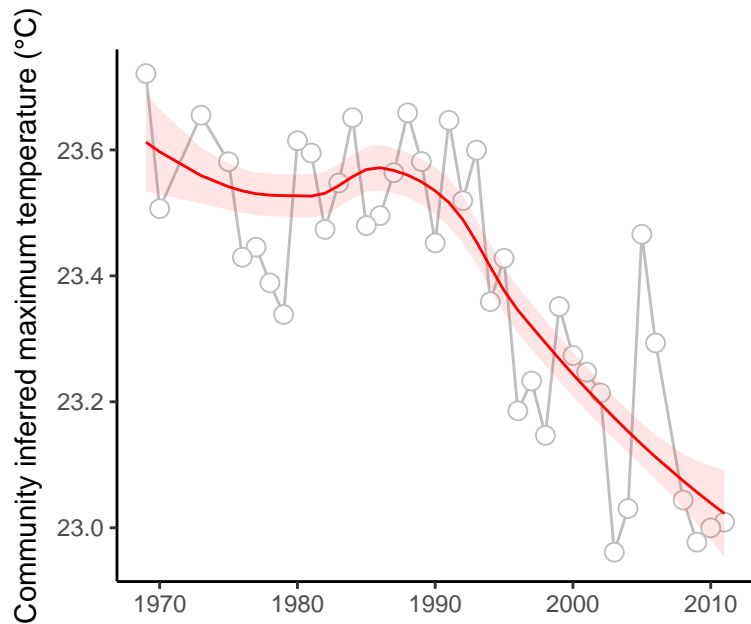

site : 840_50_42

absolute deviation = 0.47 | deviation change = -0.12 | maximum state number = 1

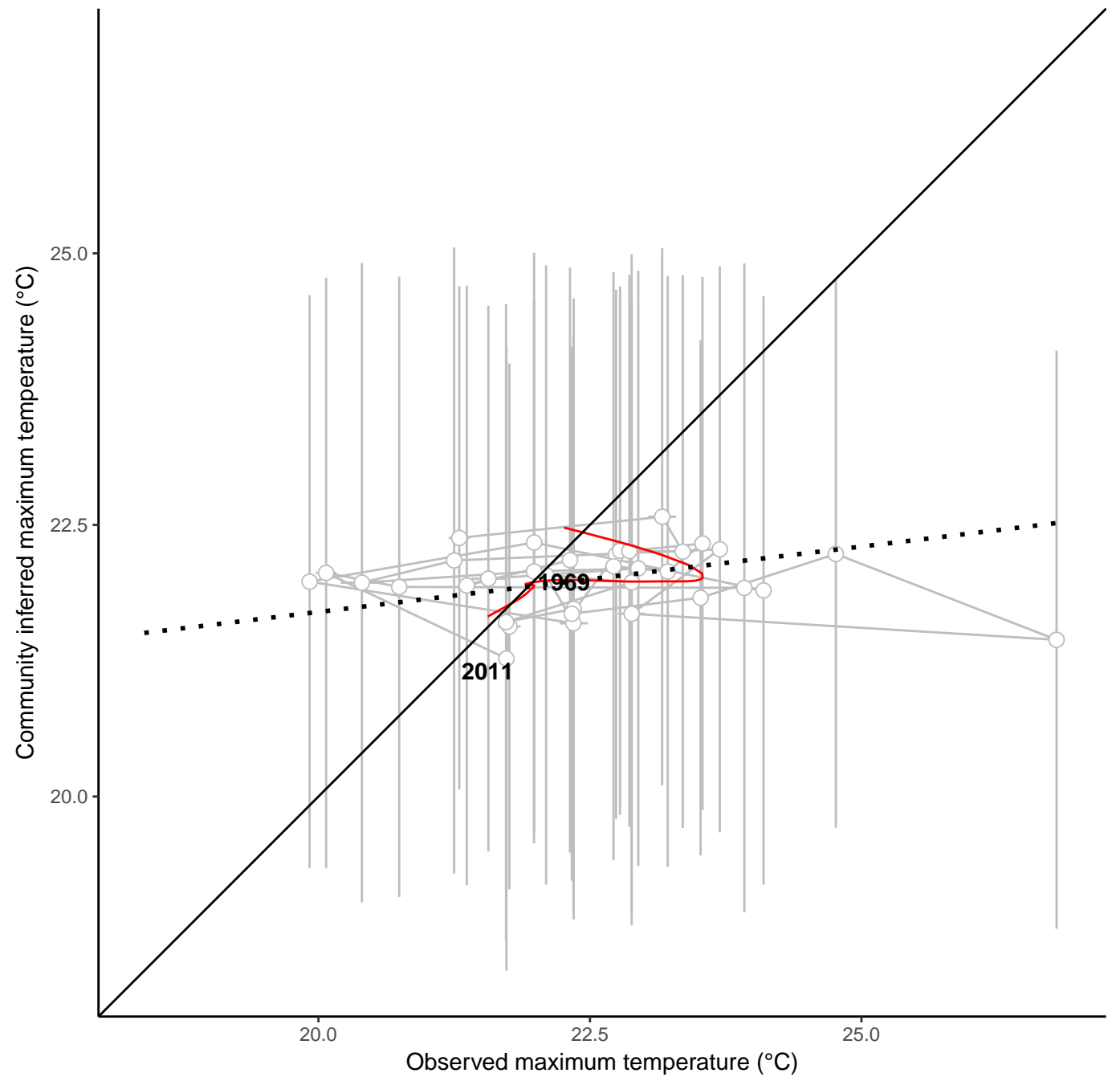
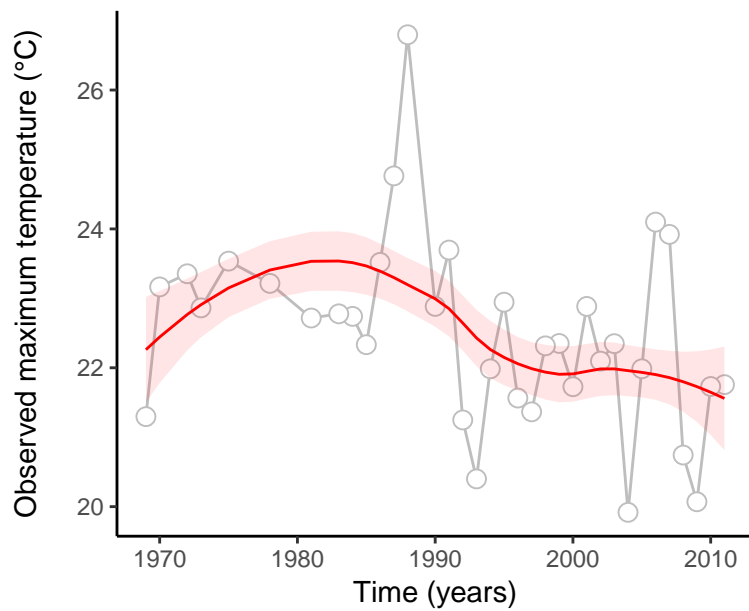
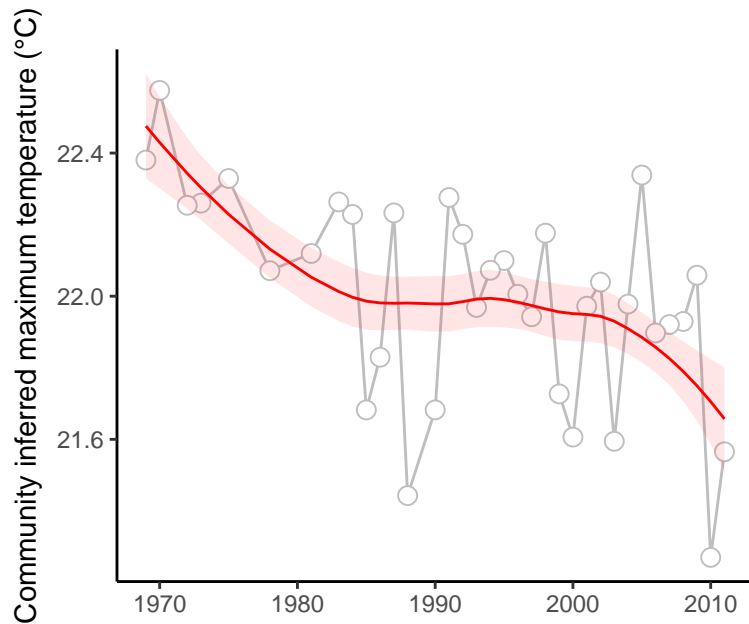

site : 840_52_29

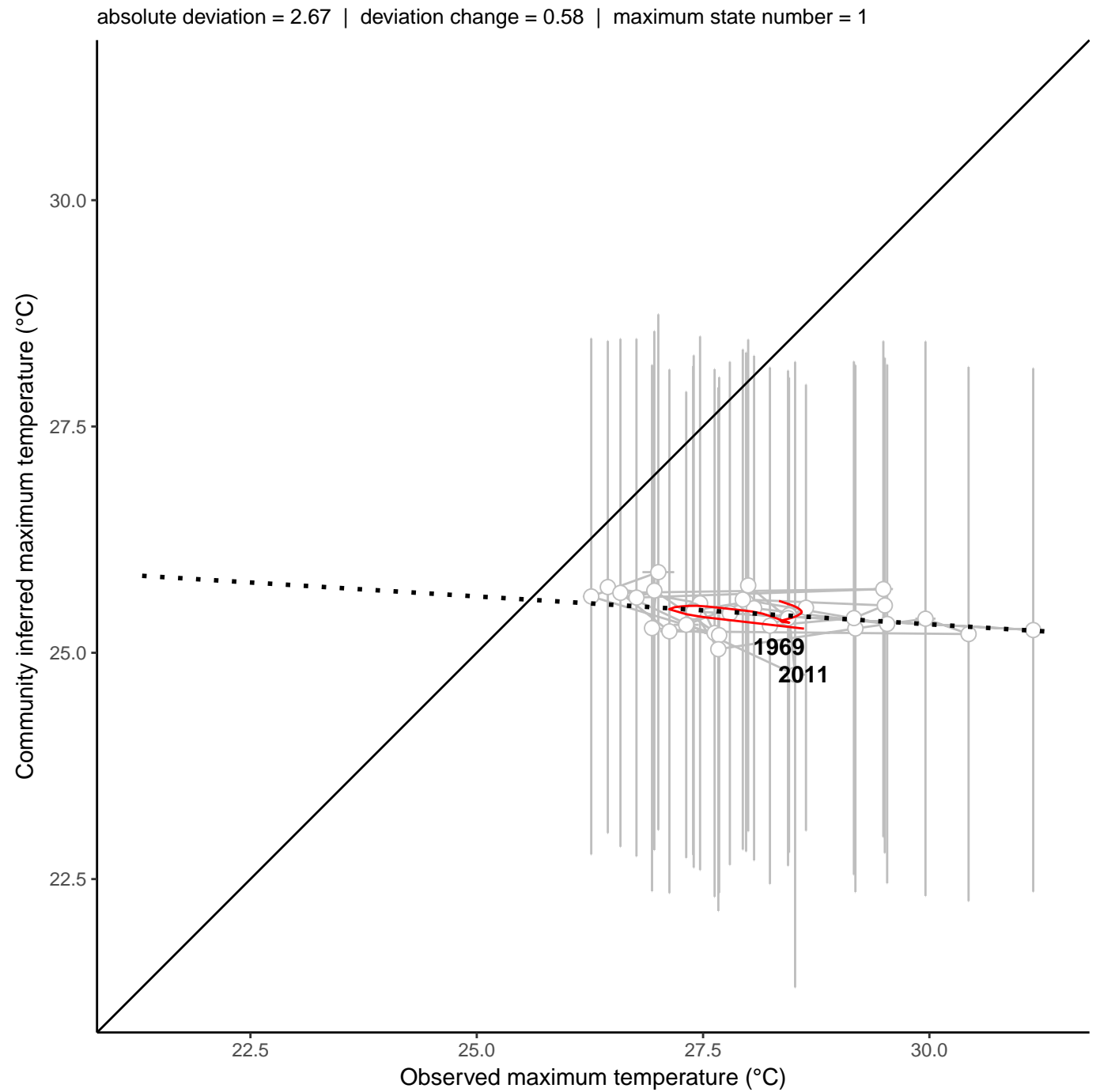
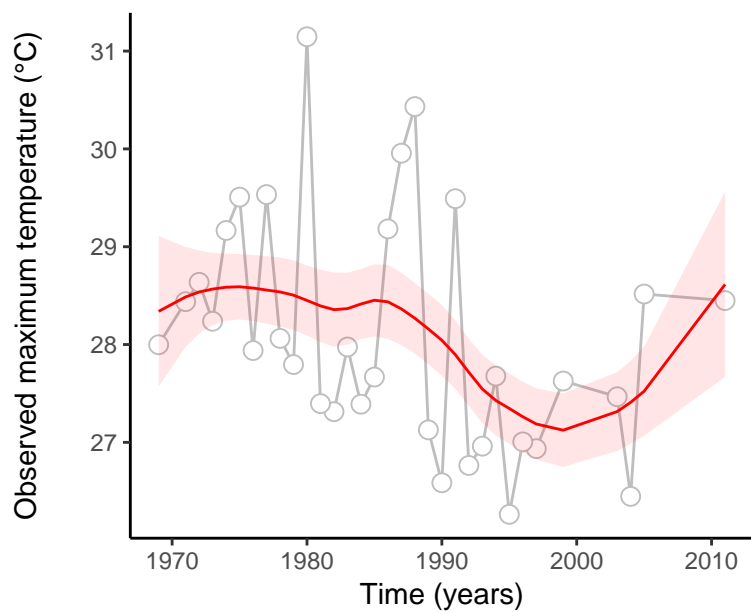
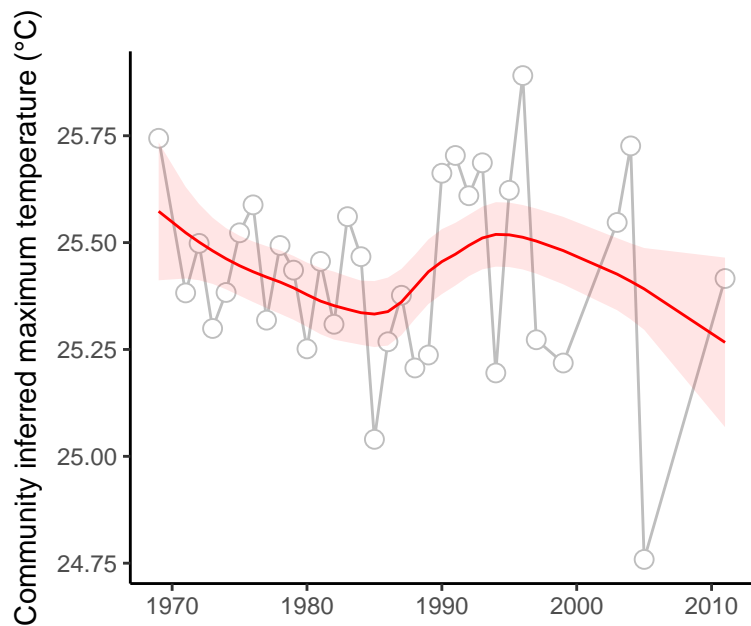

site : 840_53_23

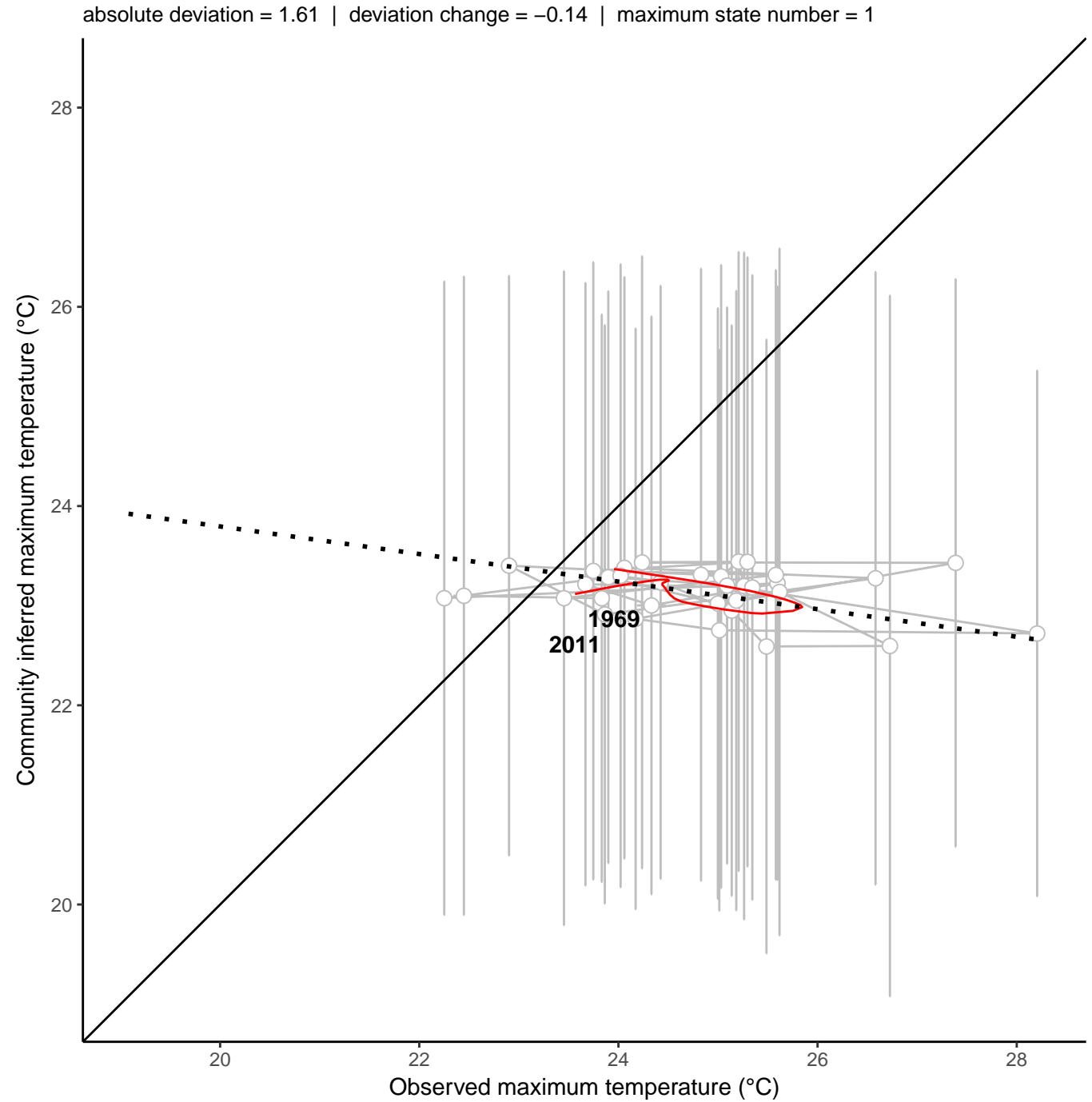
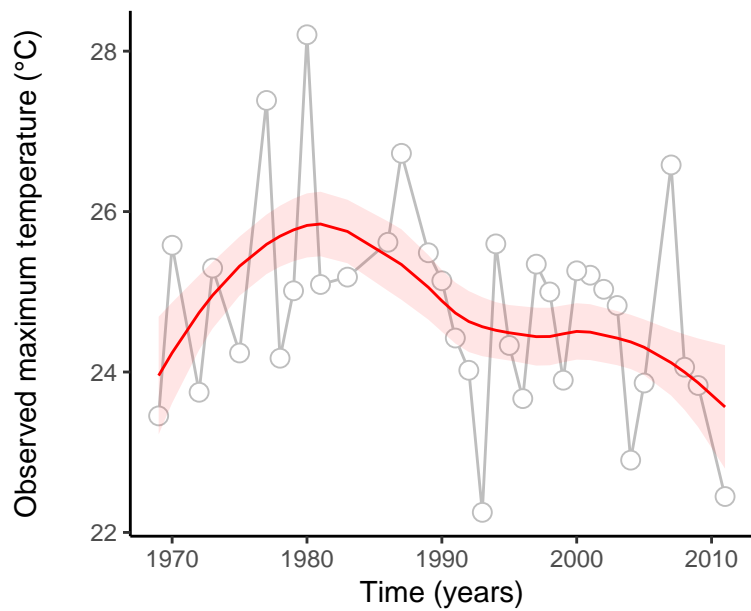
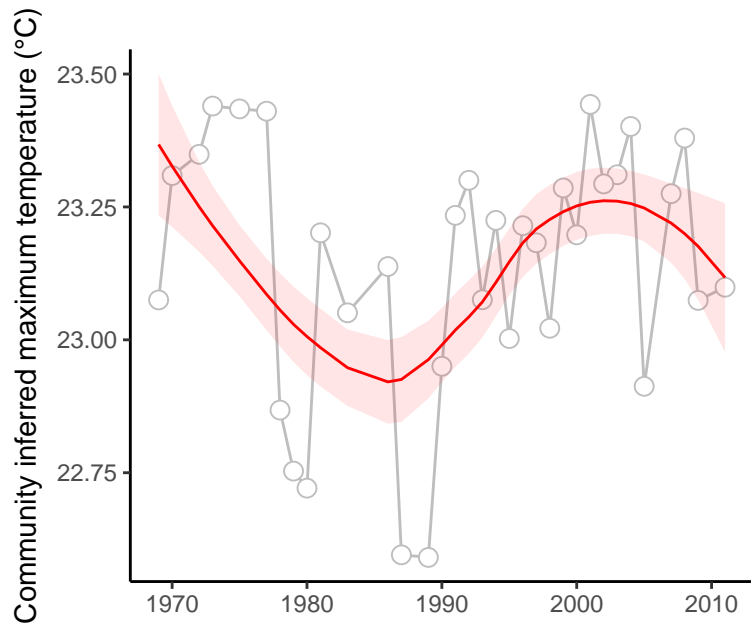

site : 840_54_1

absolute deviation = 3.32 | deviation change = -0.15 | maximum state number = 1

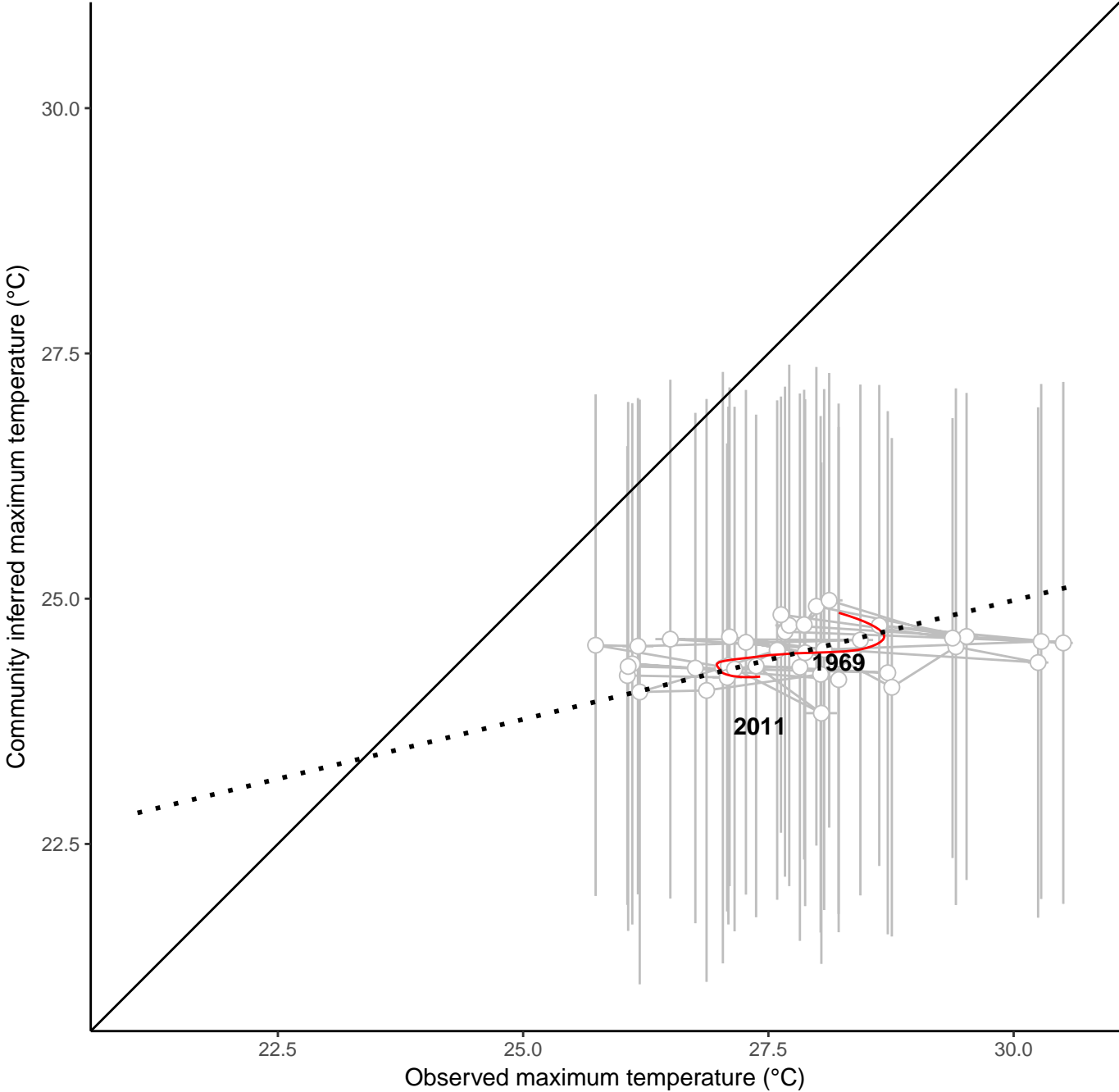
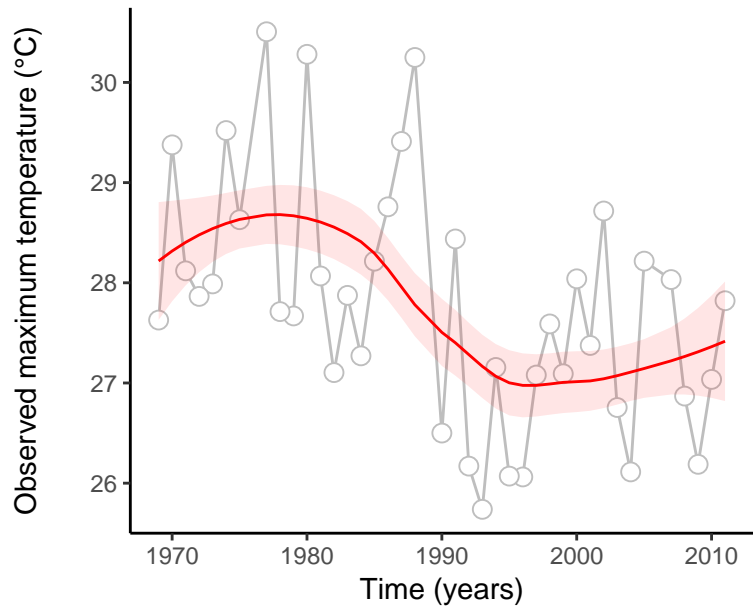
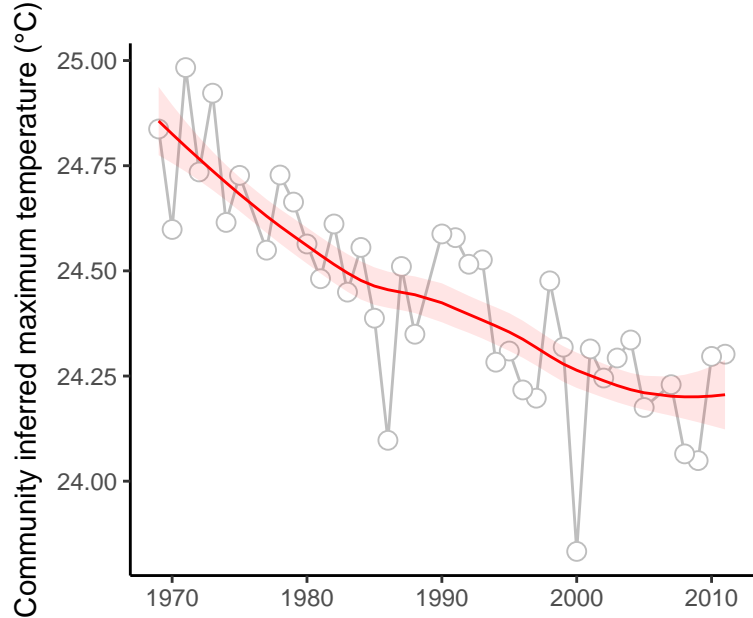

site : 840_58_10

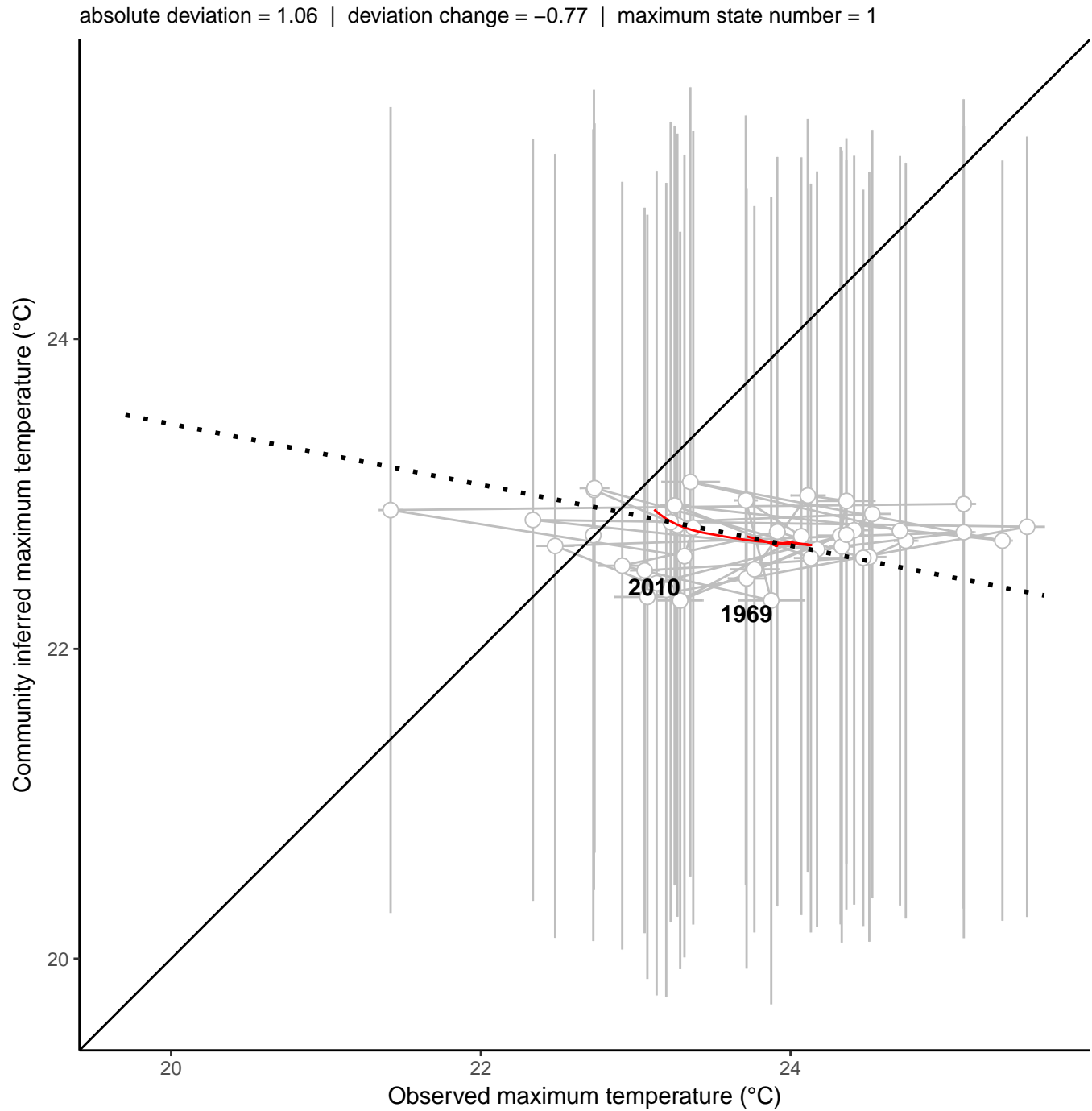
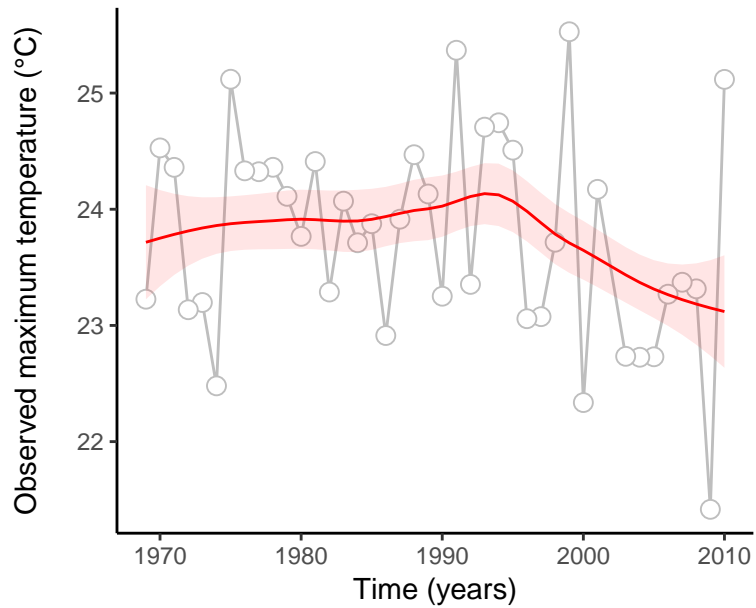
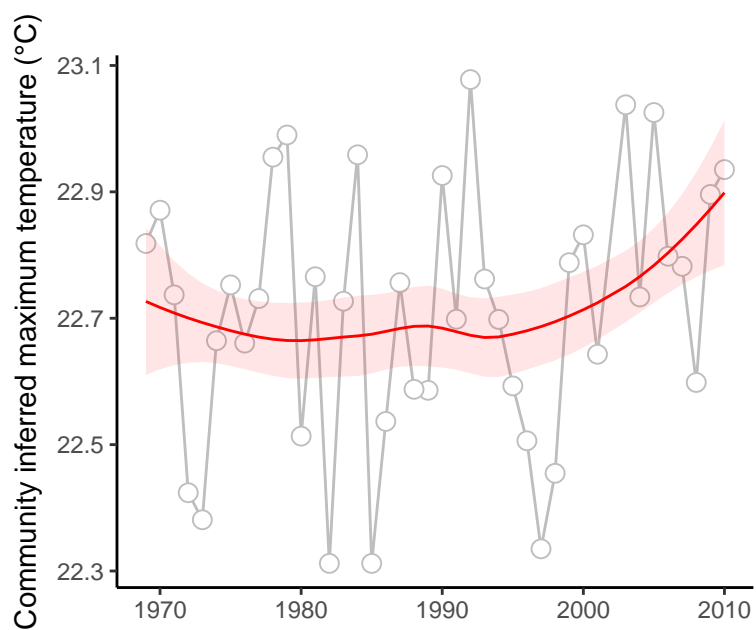

site : 840_64_9

absolute deviation = 1.07 | deviation change = 0.18 | maximum state number = 1

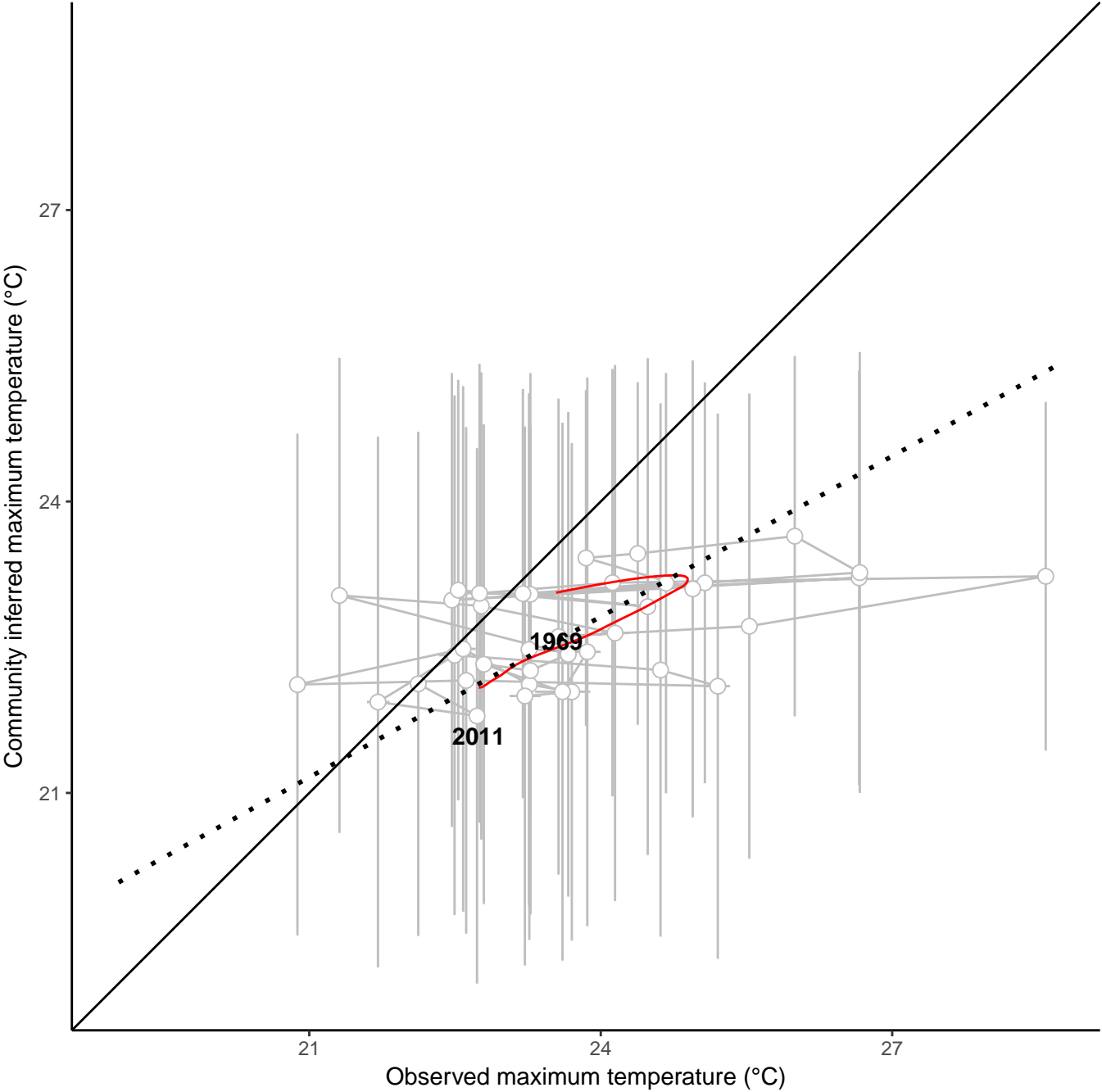
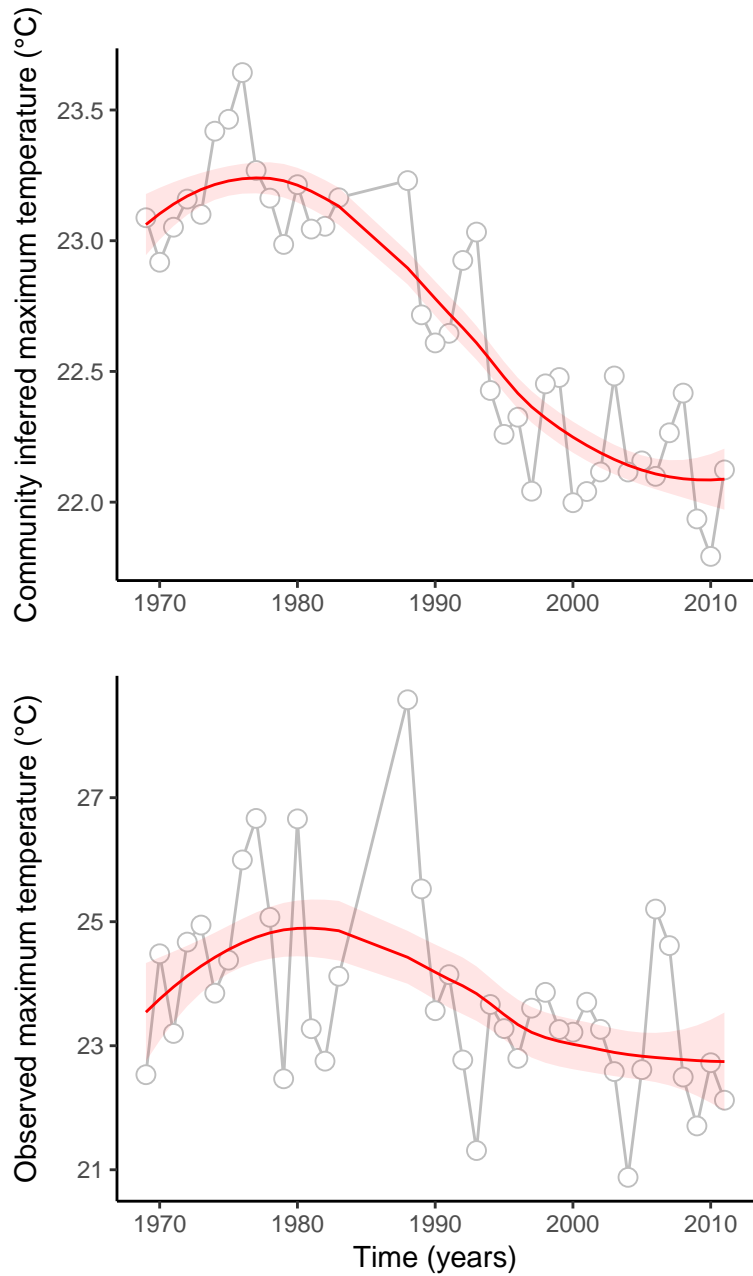

site : 840_72_13

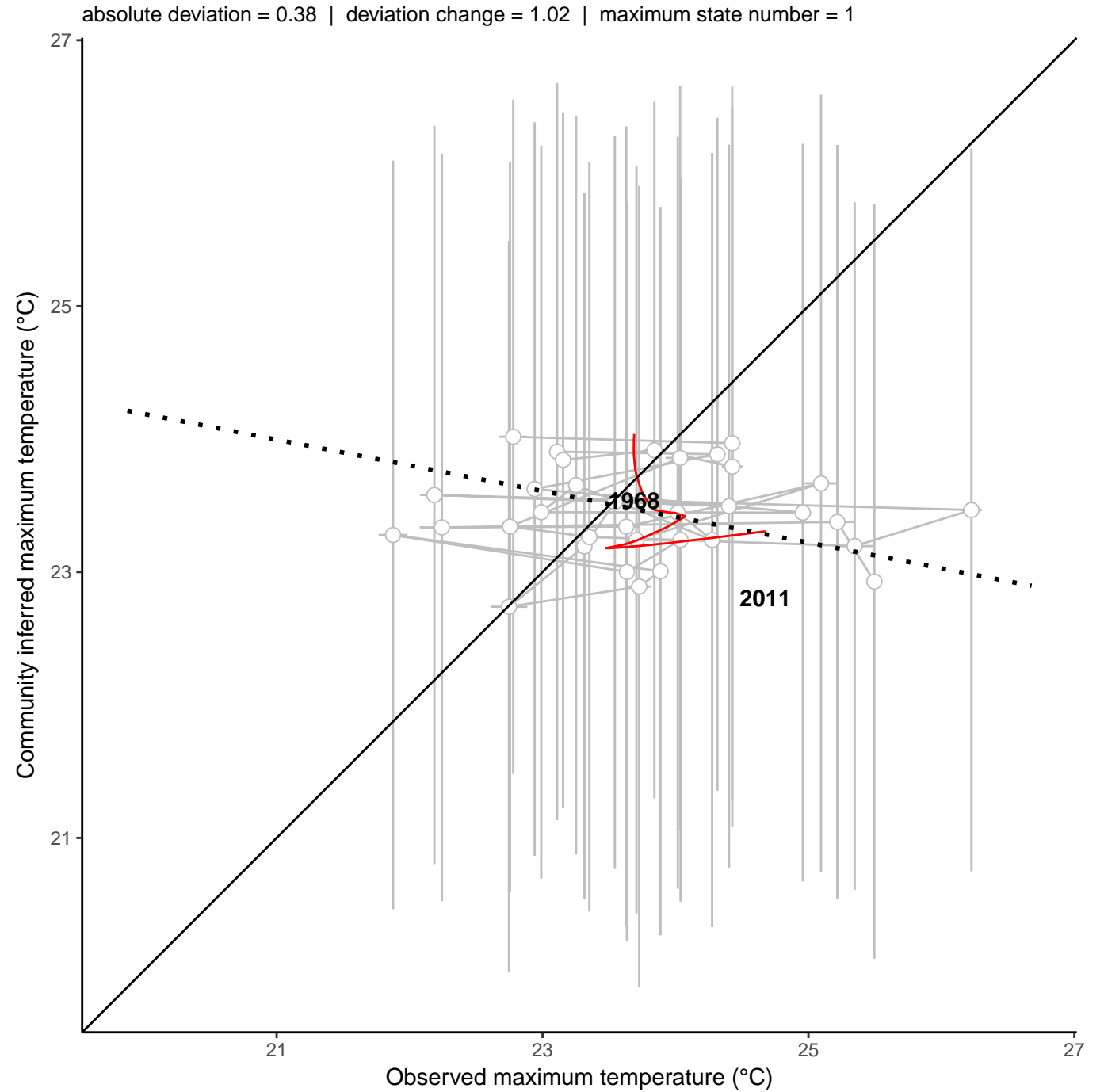
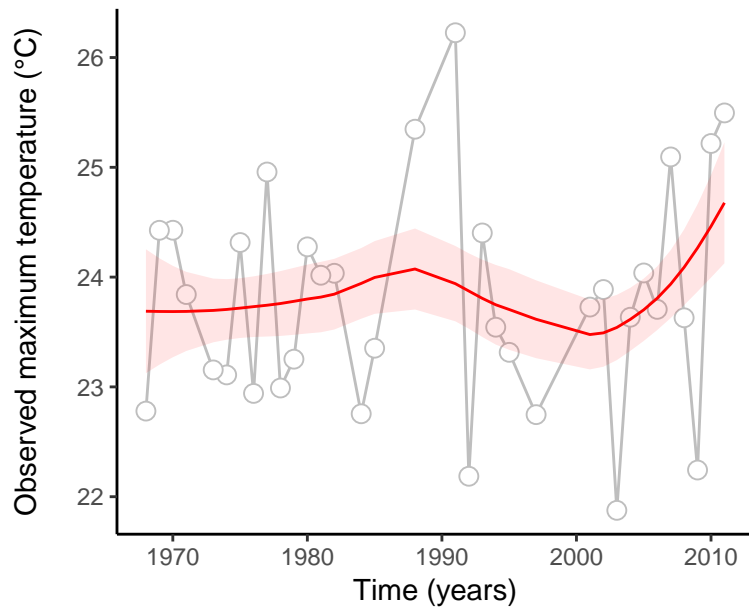
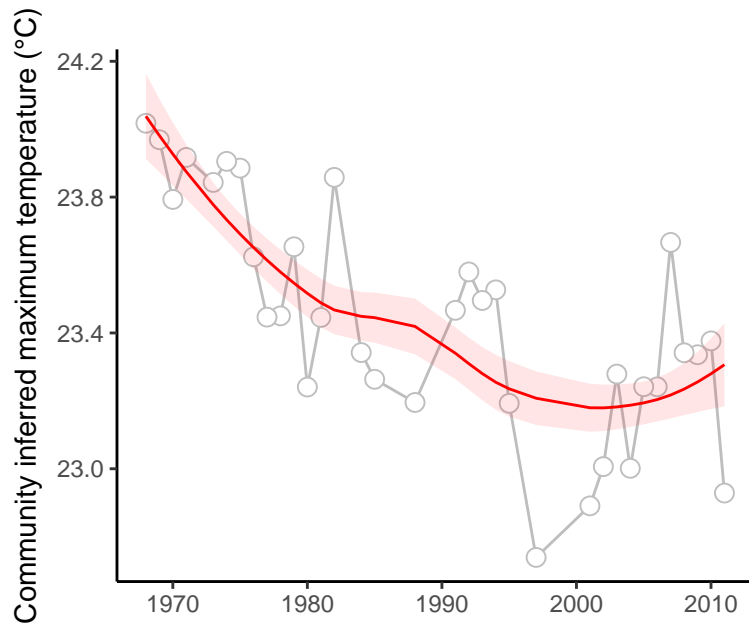

site : 840_83_42

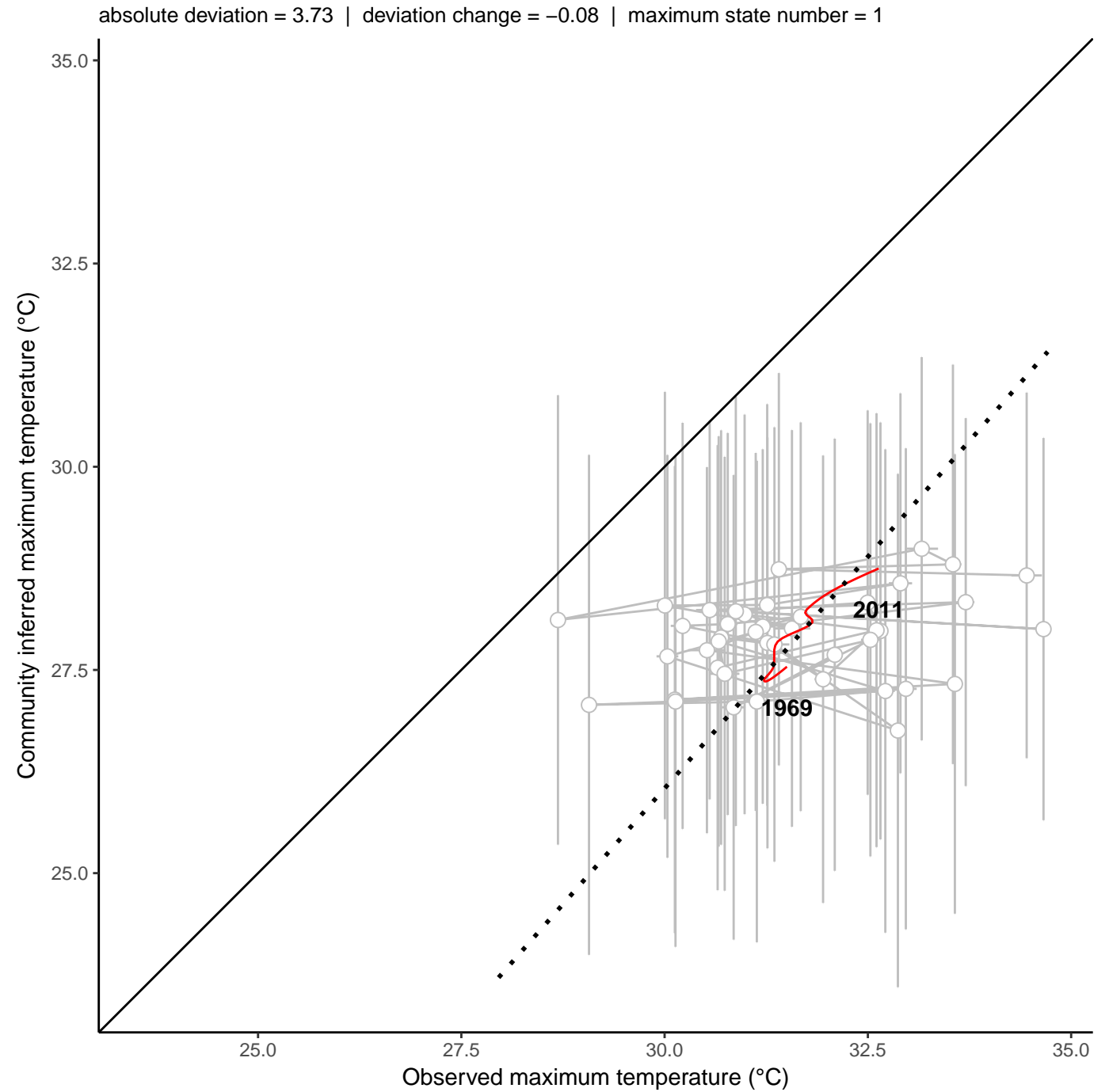
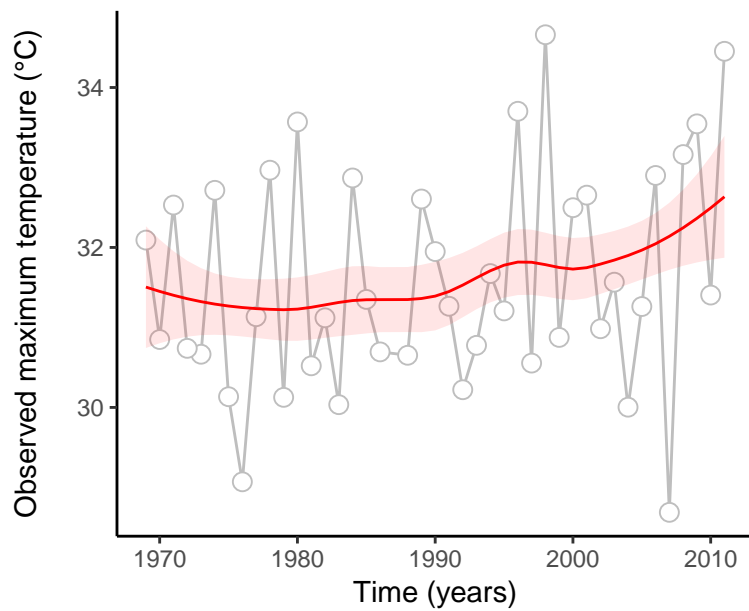
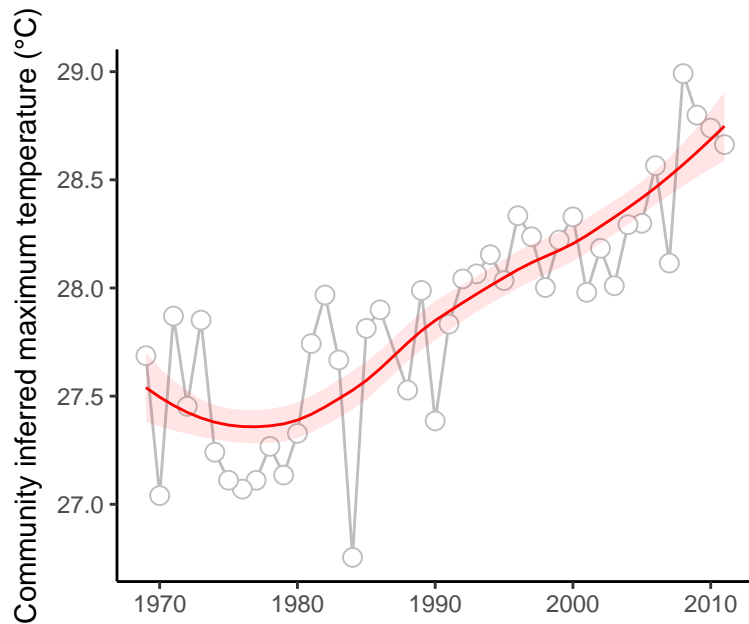

site : 840_83_54

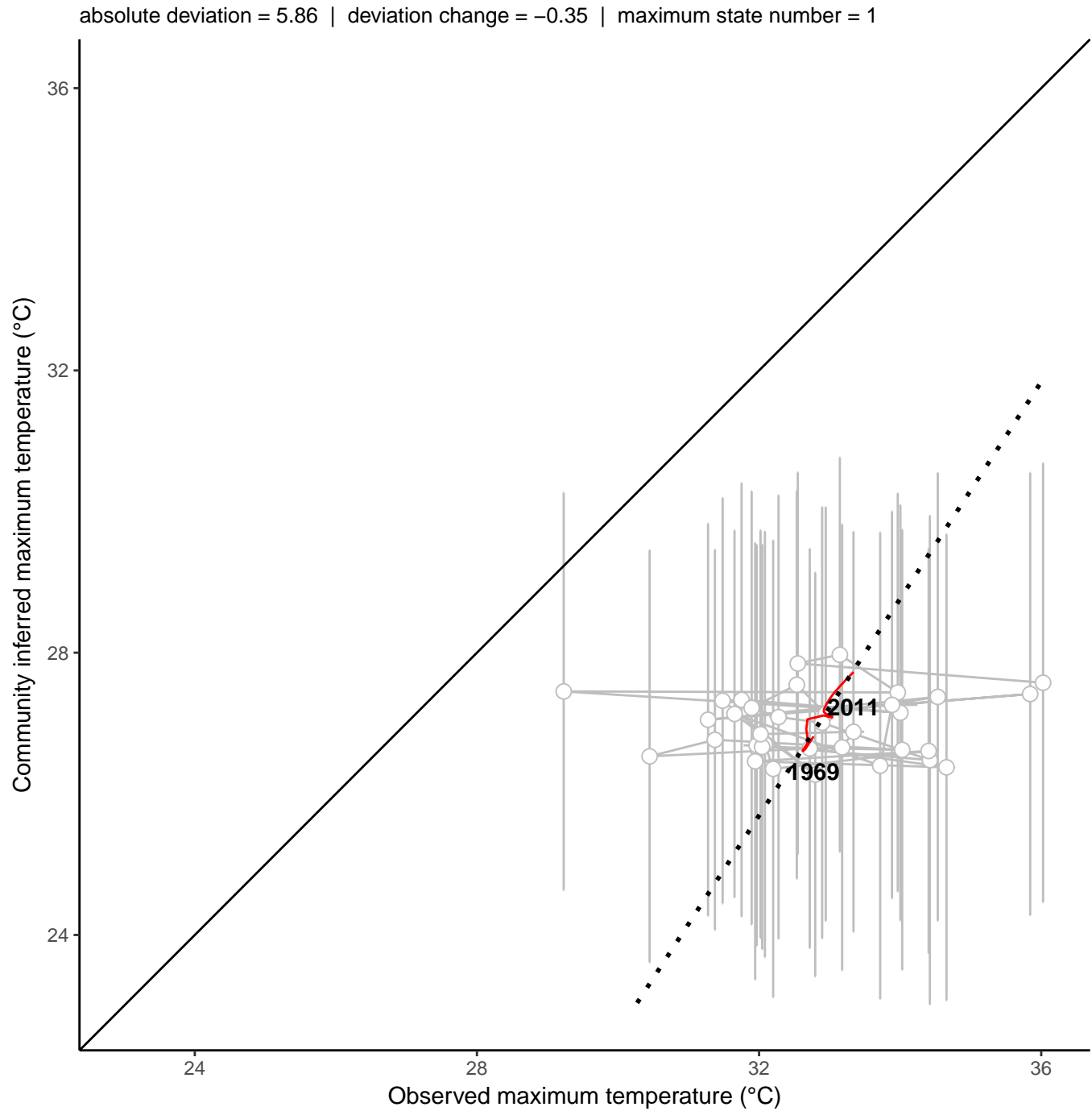
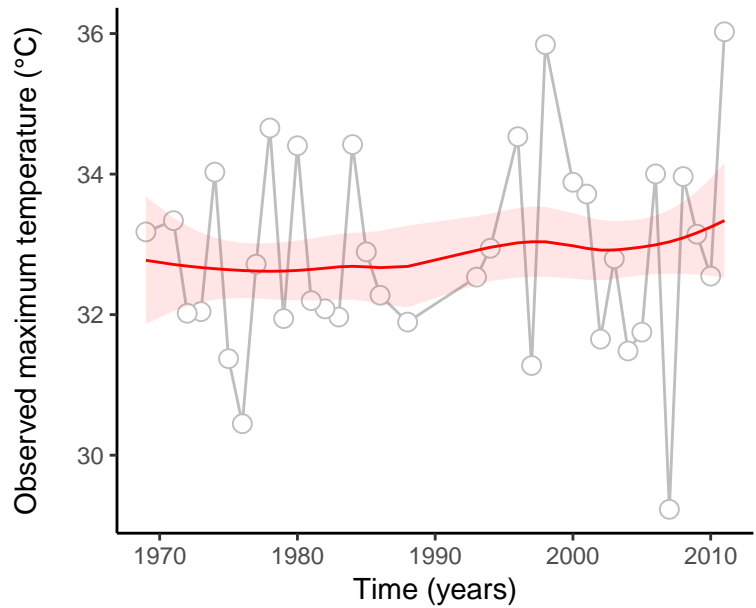
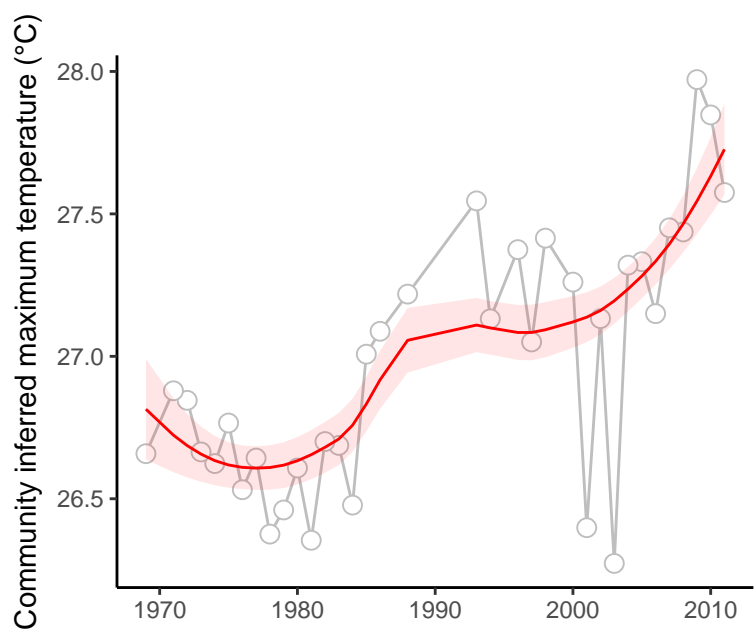

site : 840_83_67

absolute deviation = 5.67 | deviation change = 1.62 | maximum state number = 1

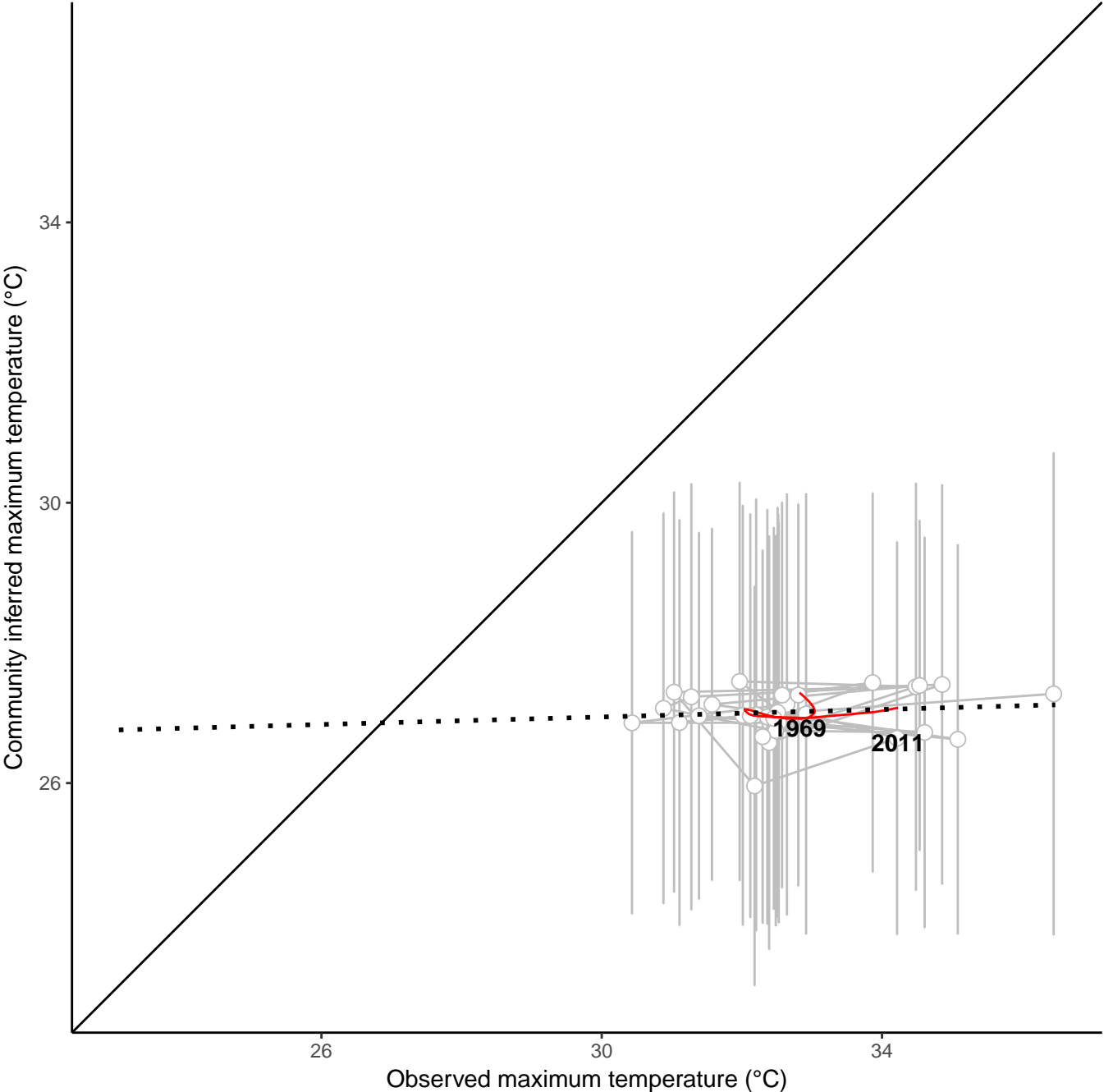
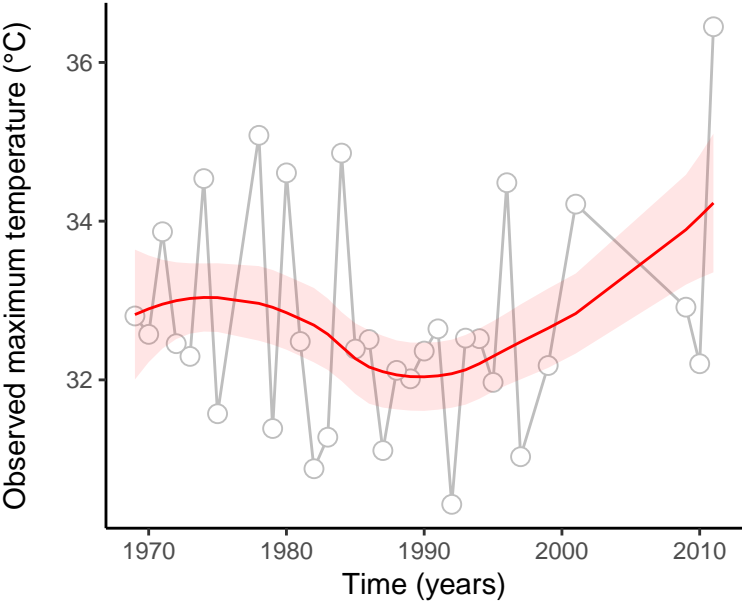
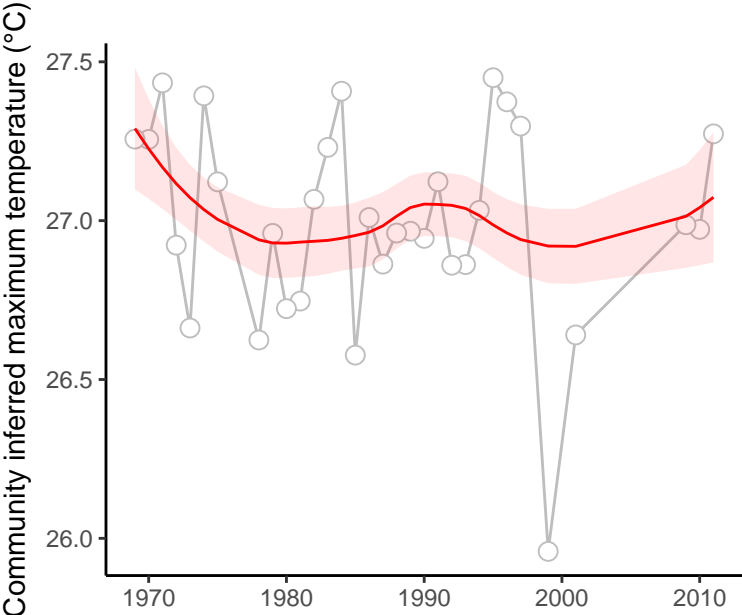

site : 840_83_72

absolute deviation = 5.05 | deviation change = 1.27 | maximum state number = 1

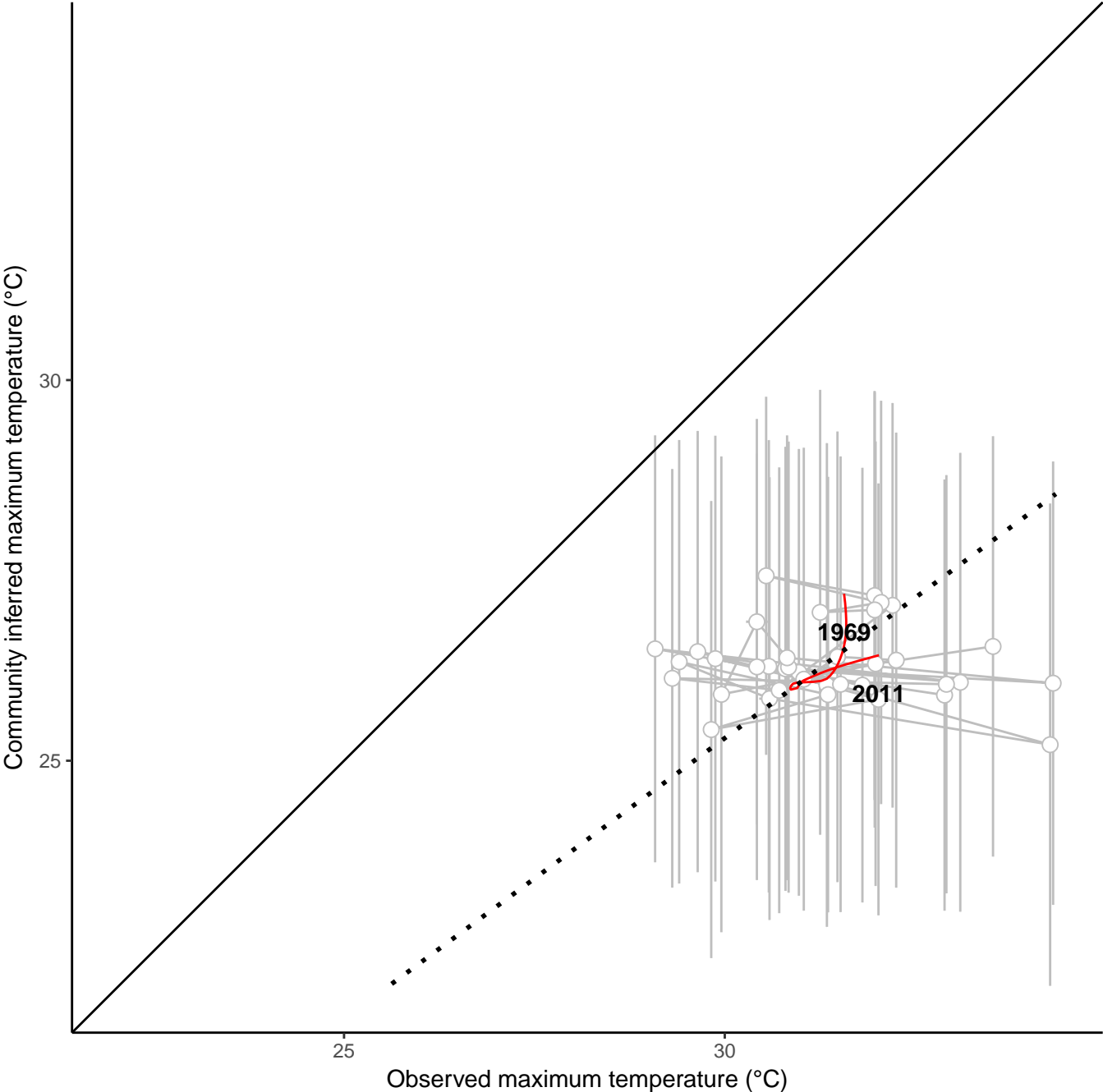
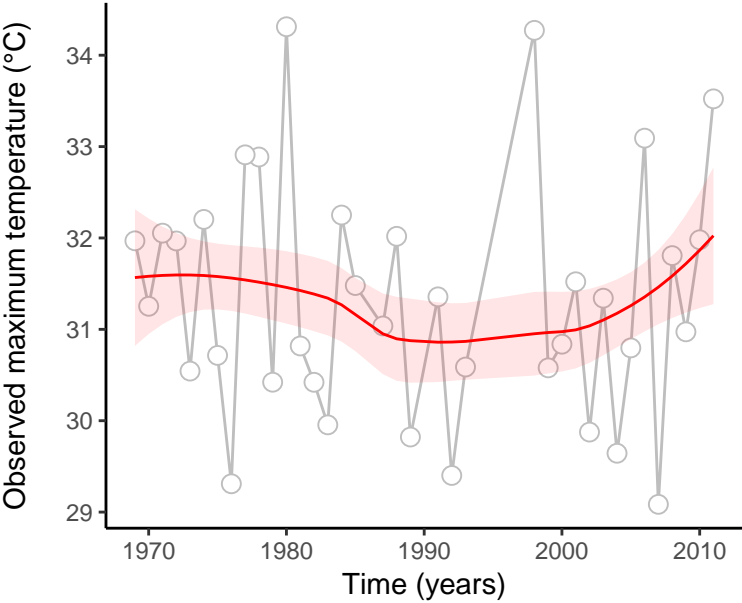
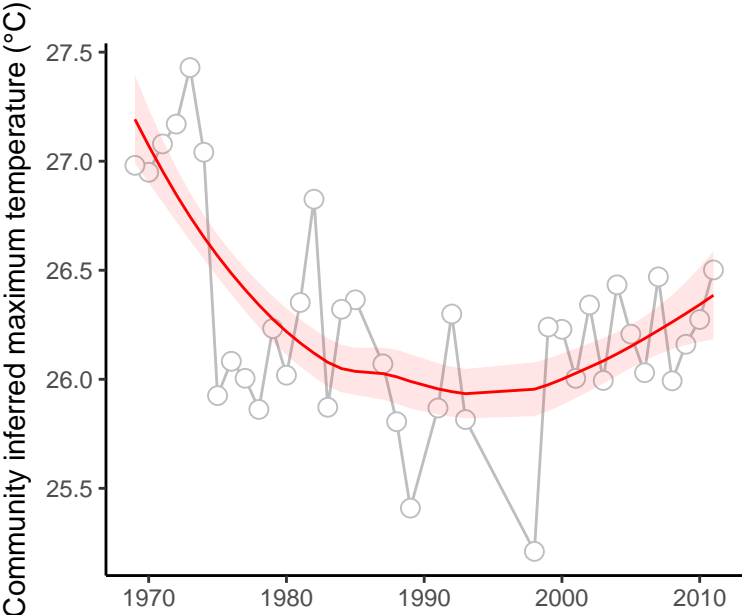

site : 840_83_92

absolute deviation = 6.58 | deviation change = 0.52 | maximum state number = 2

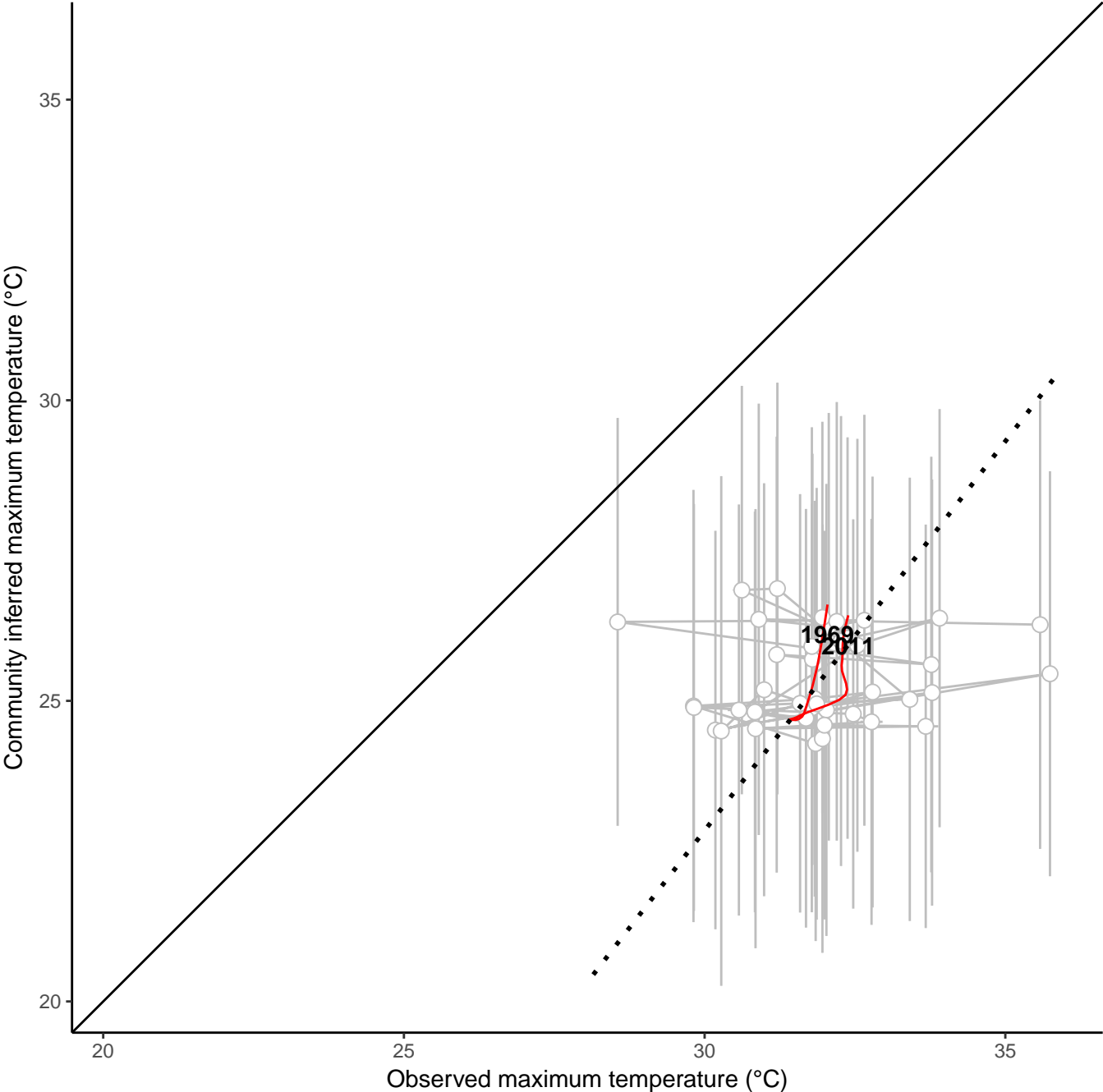
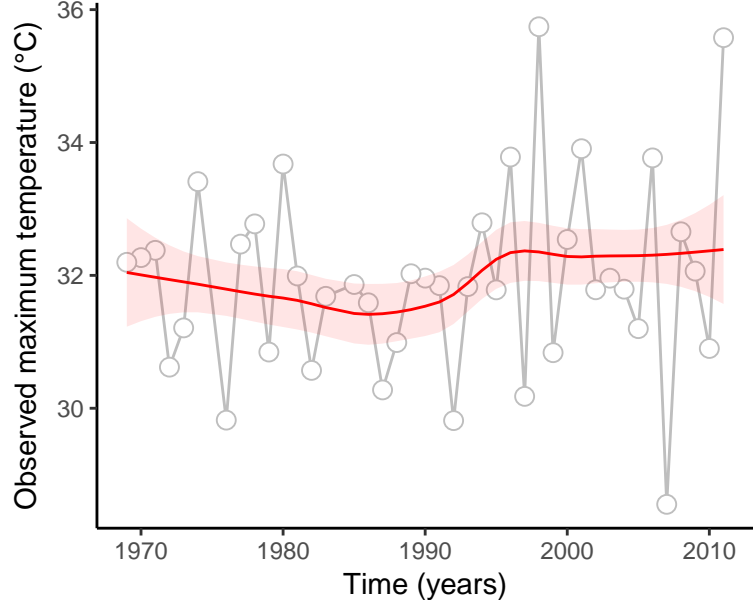
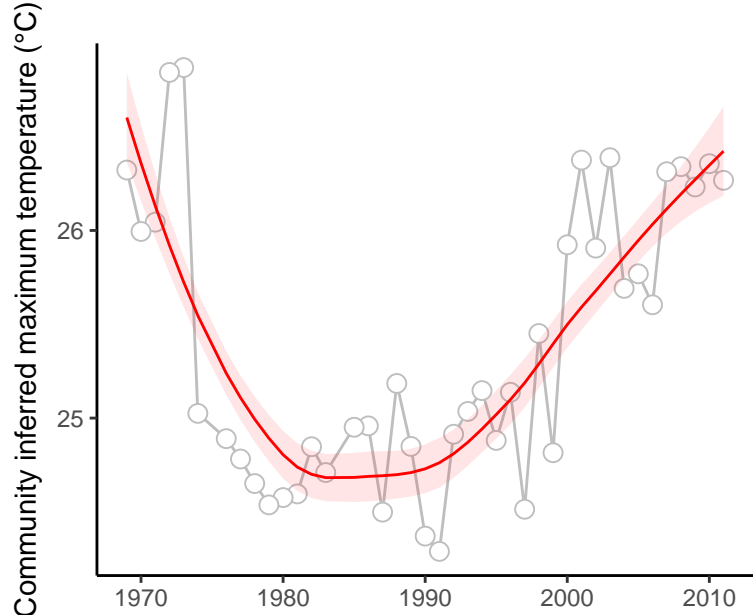

site : 840_83_98

absolute deviation = 6.02 | deviation change = 1.53 | maximum state number = 1

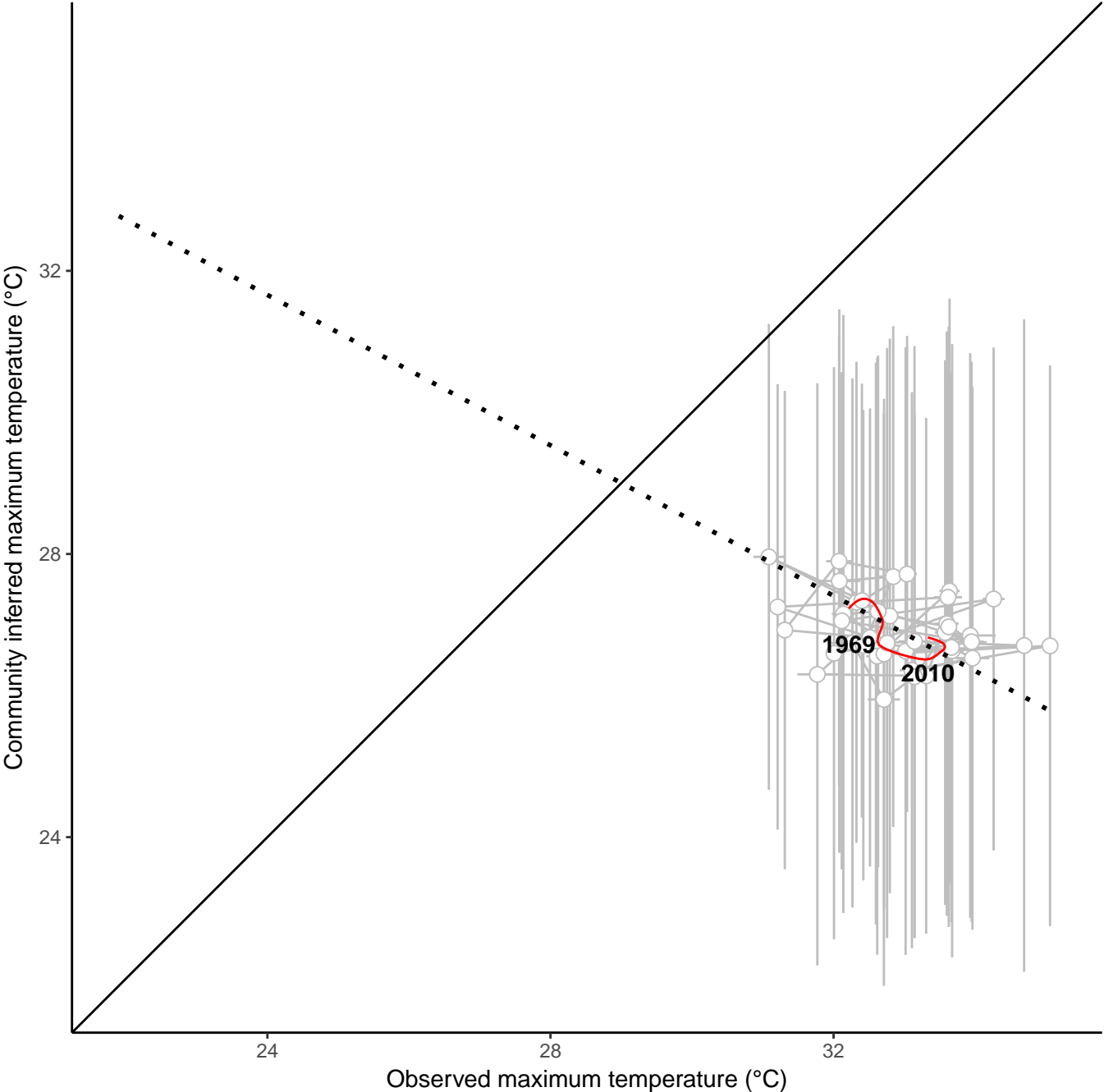
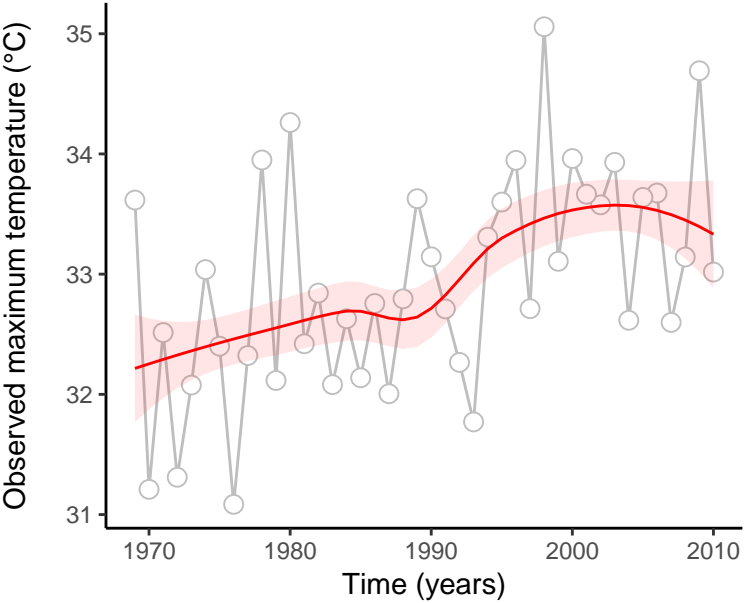
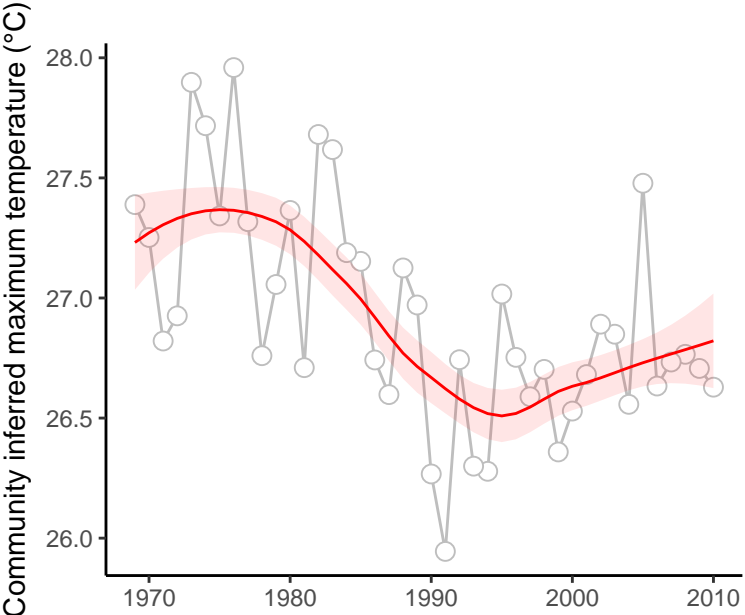

site : 840_92_17

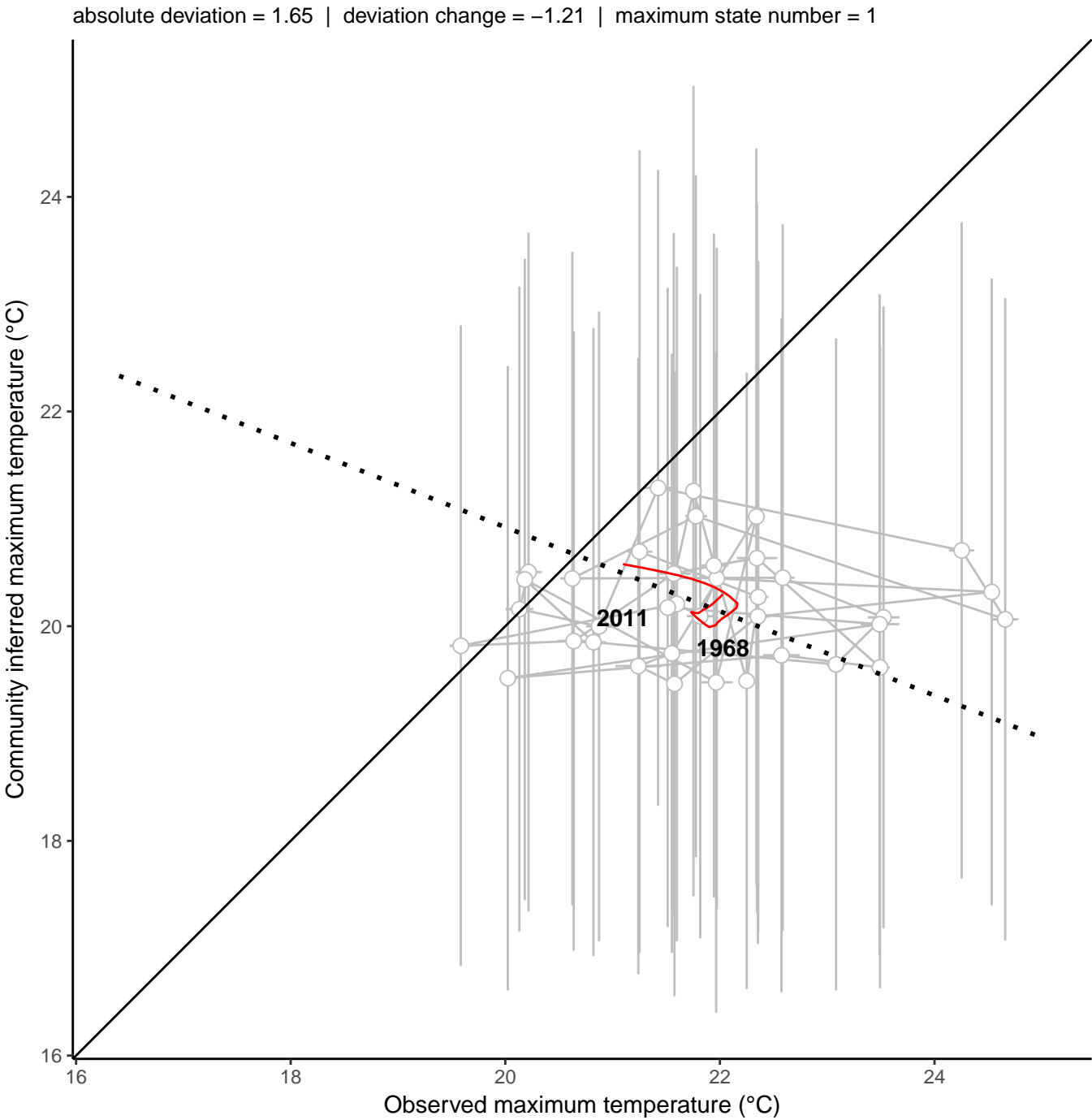
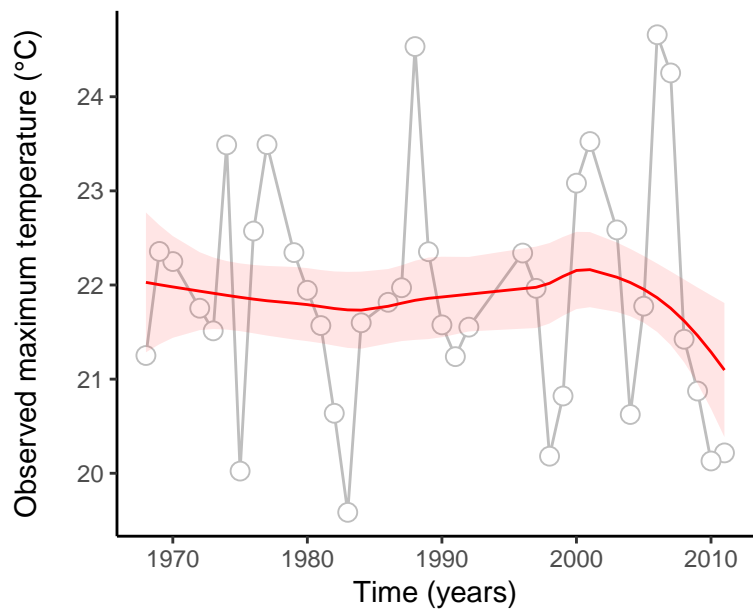
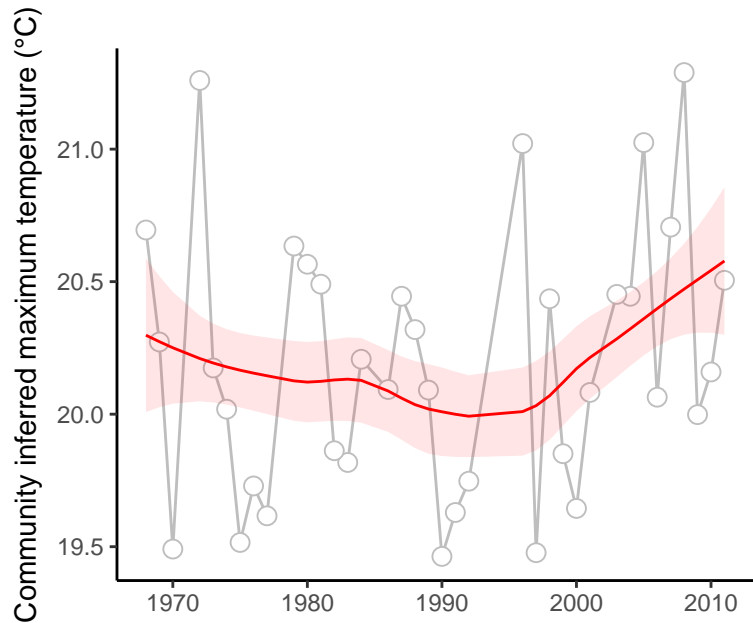

site : 840_17_27

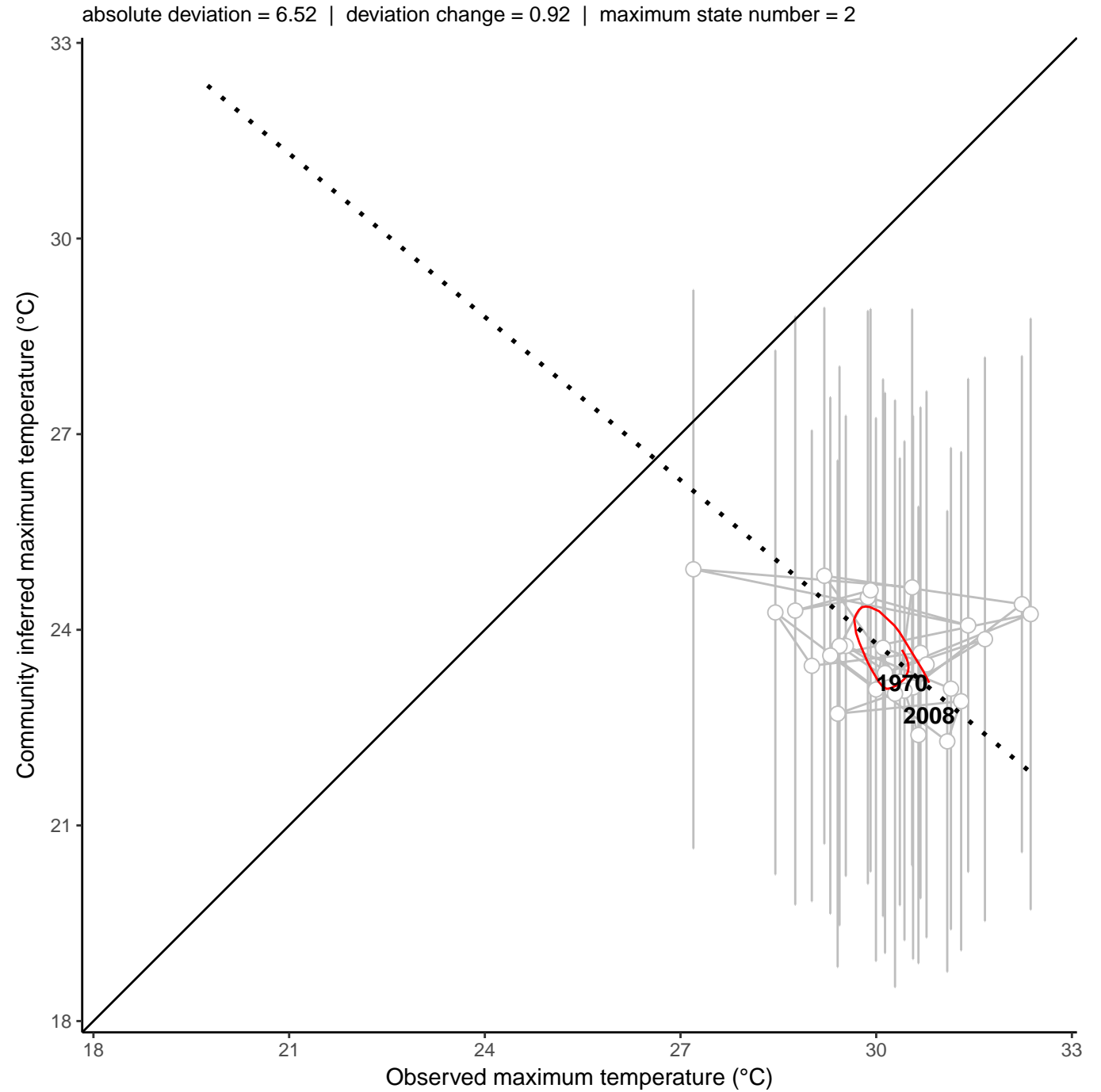
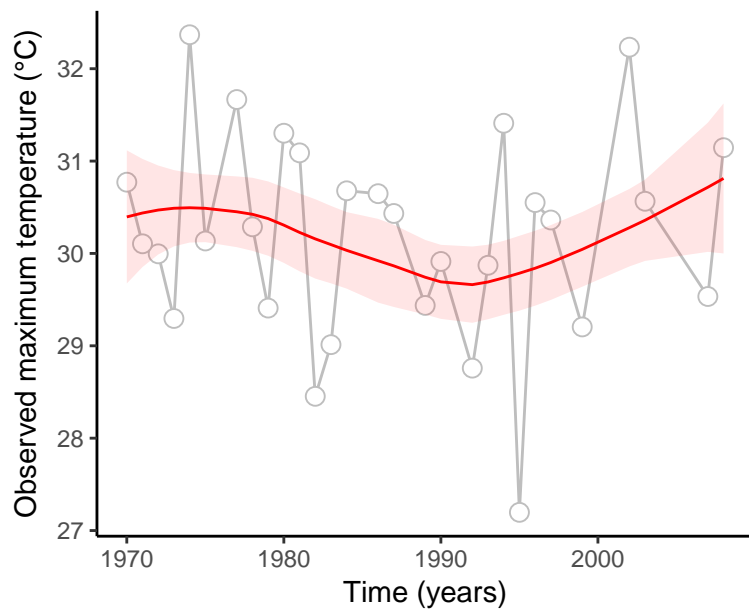
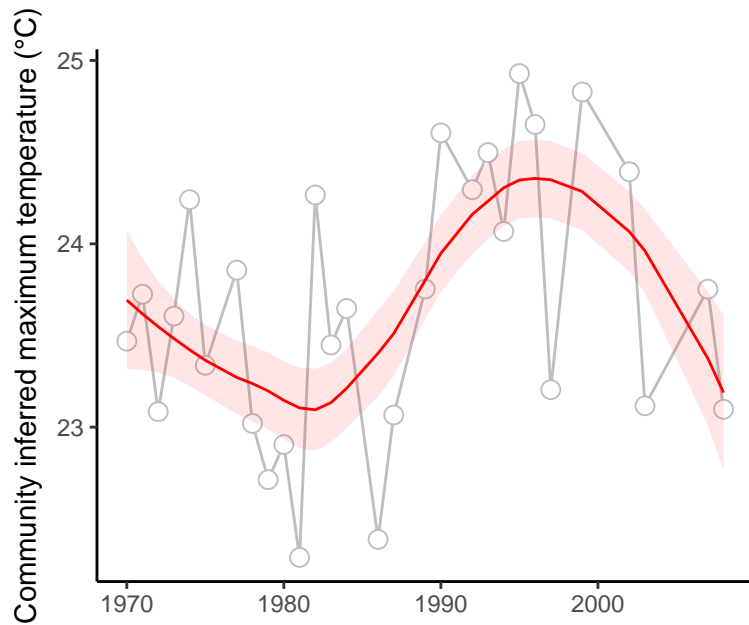

site : 840_34_46

absolute deviation = 3.68 | deviation change = 0.48 | maximum state number = 2

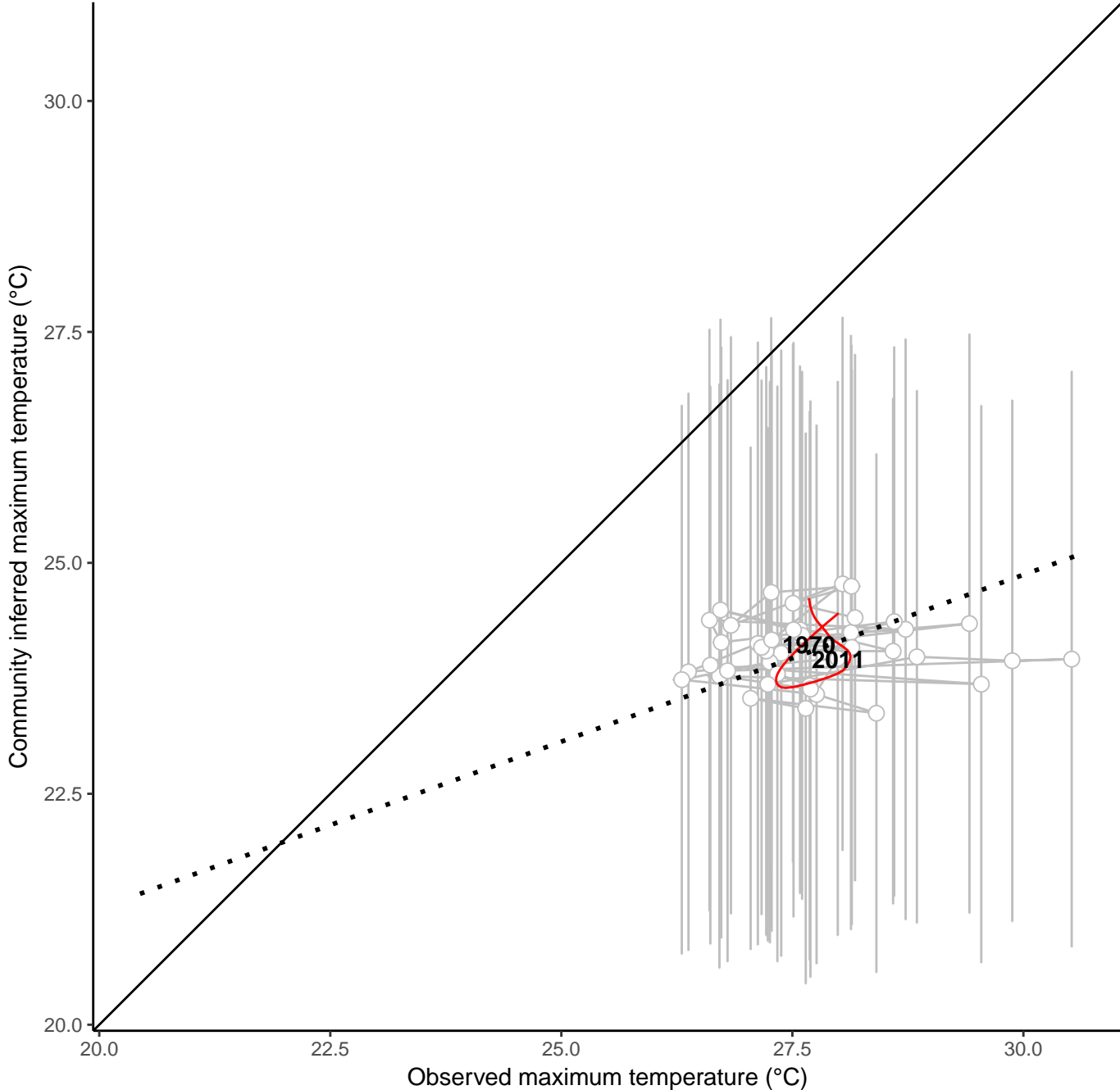
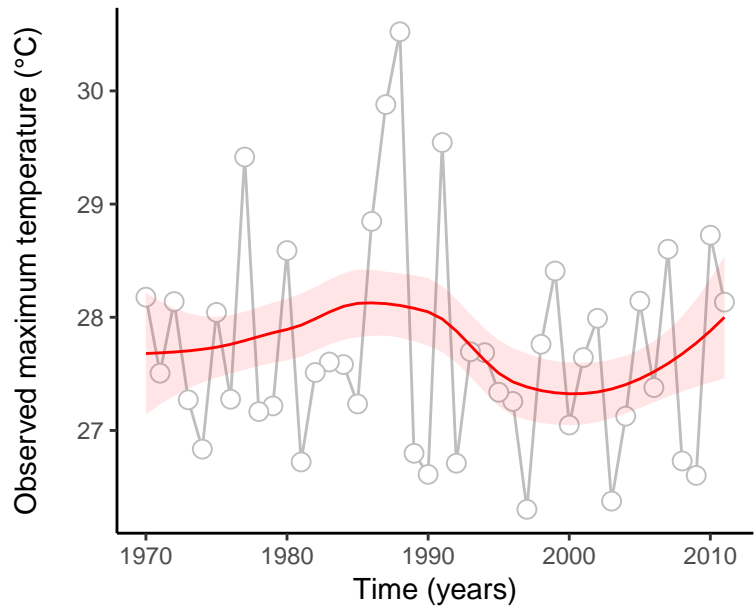
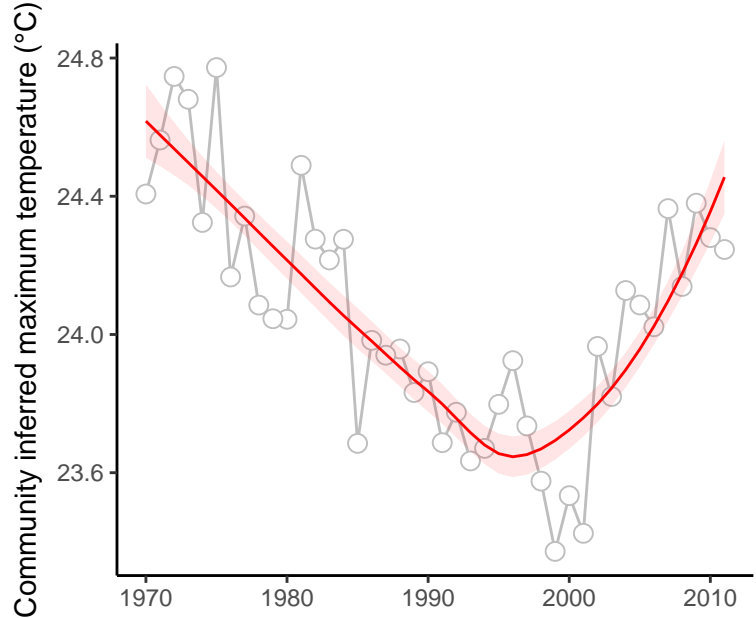

site : 840_34_64

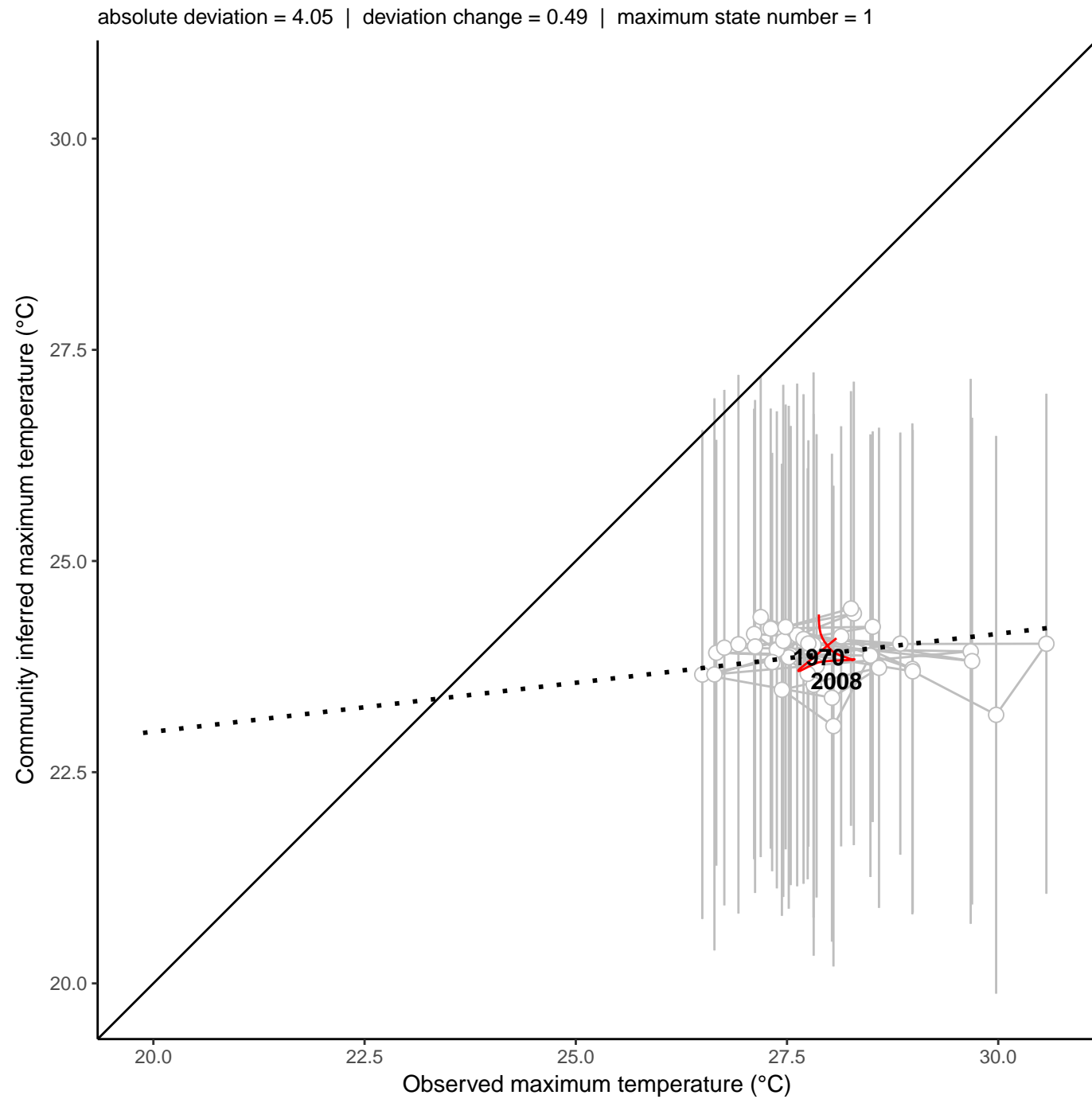
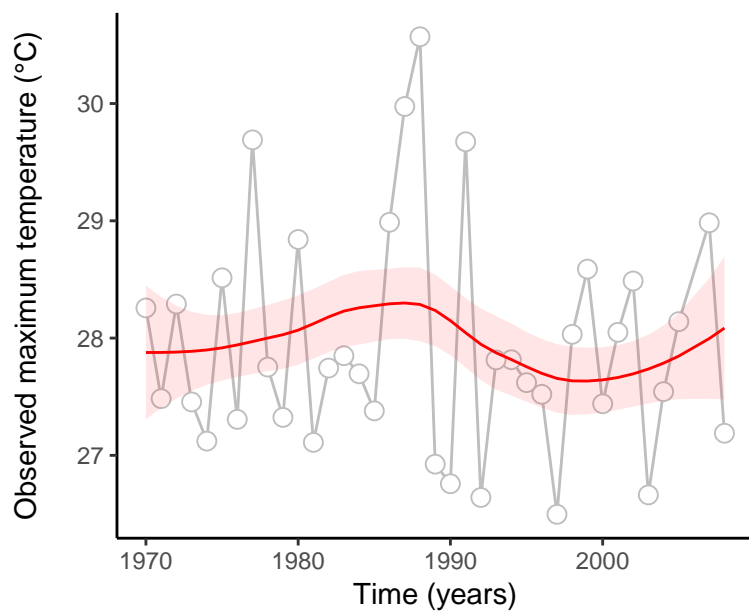
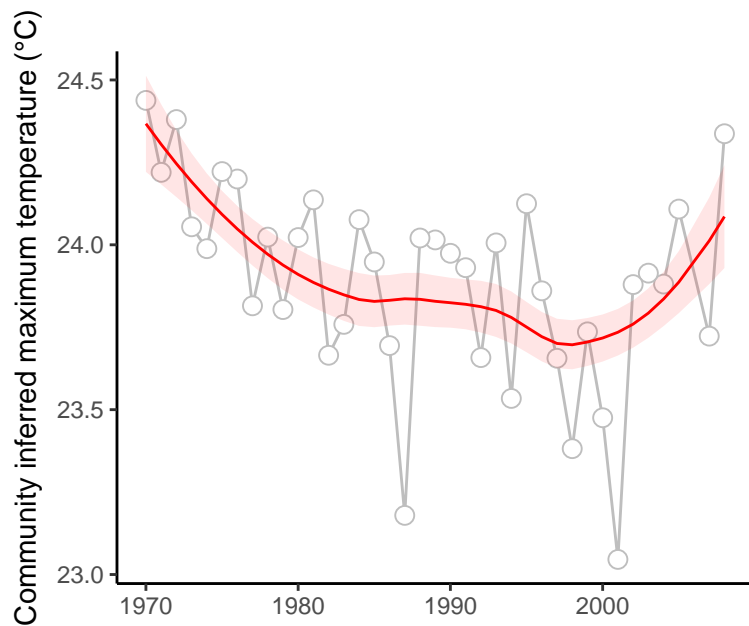

site : 840_67_33

absolute deviation = 6.26 | deviation change = 0.03 | maximum state number = 1

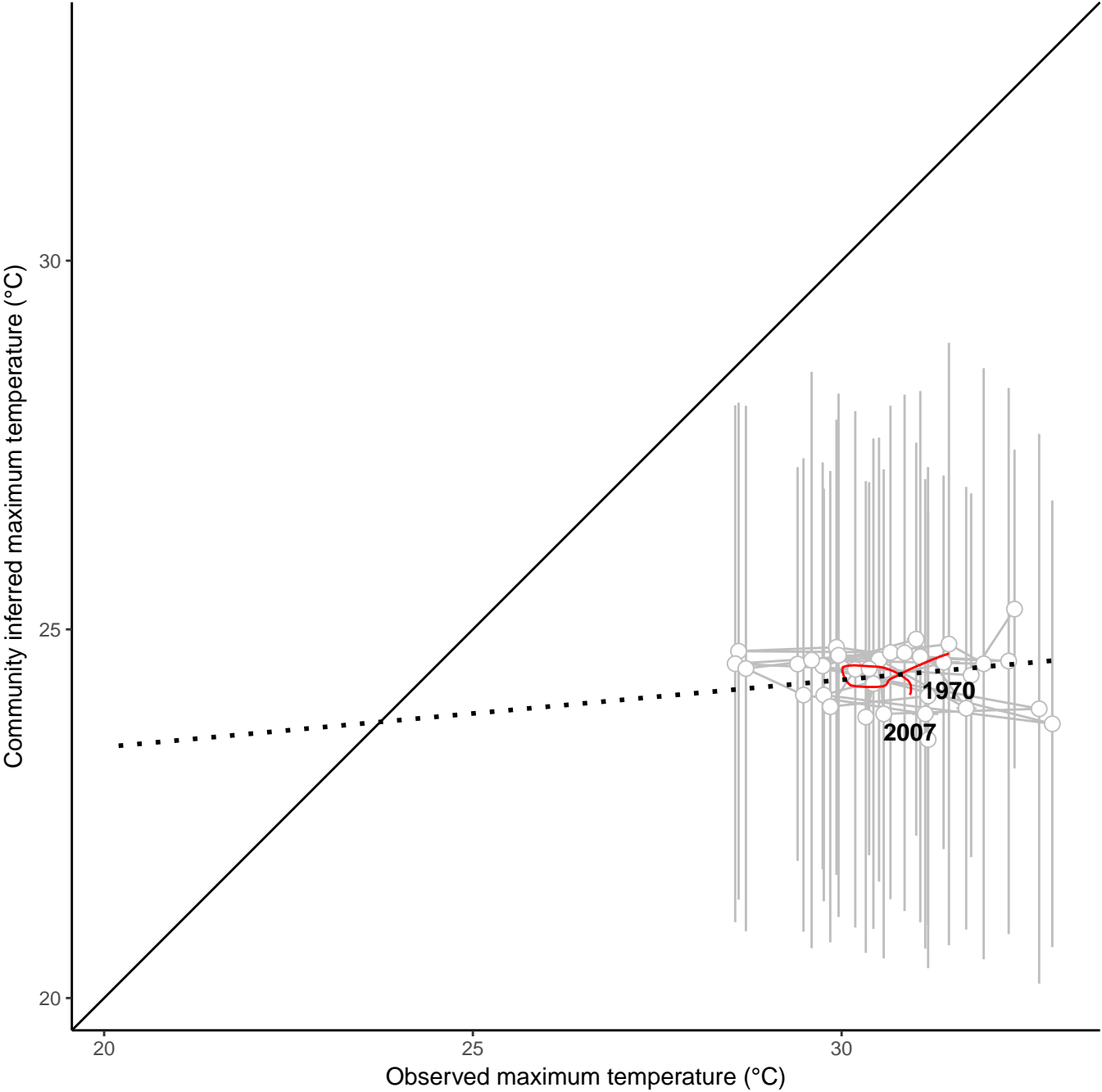
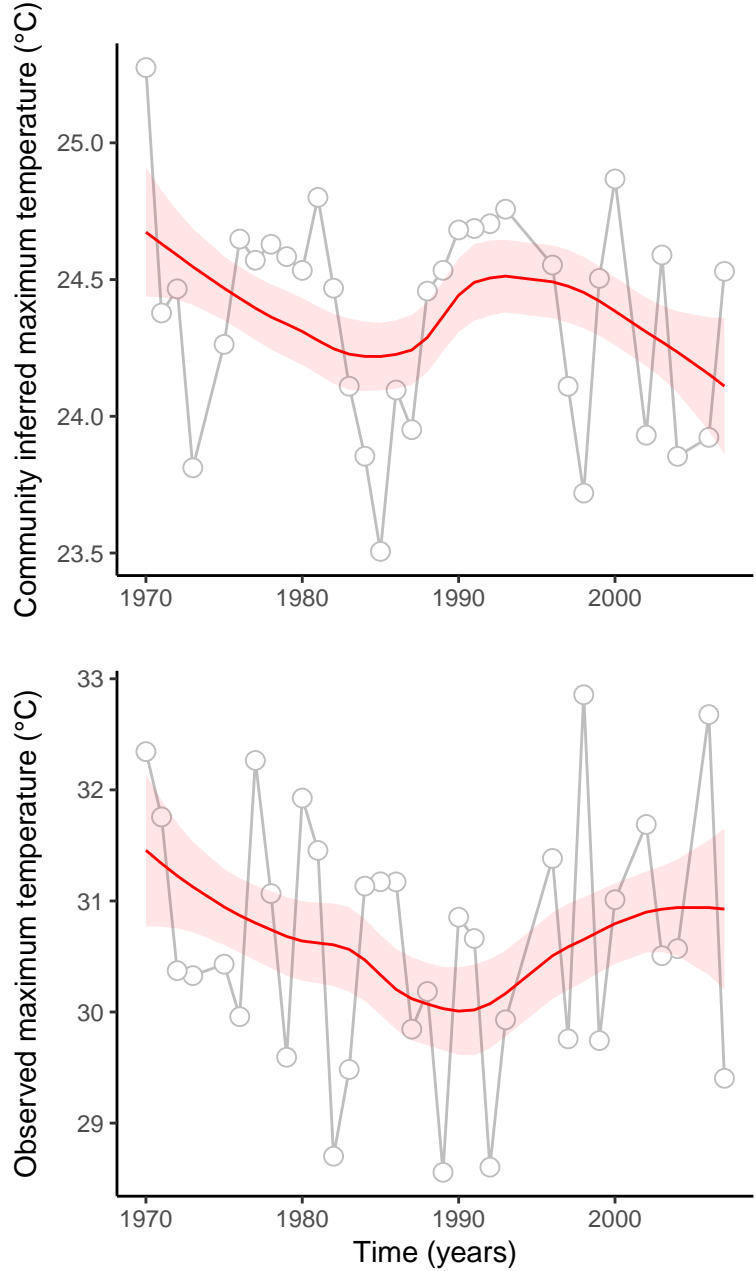

site : 840_7_23

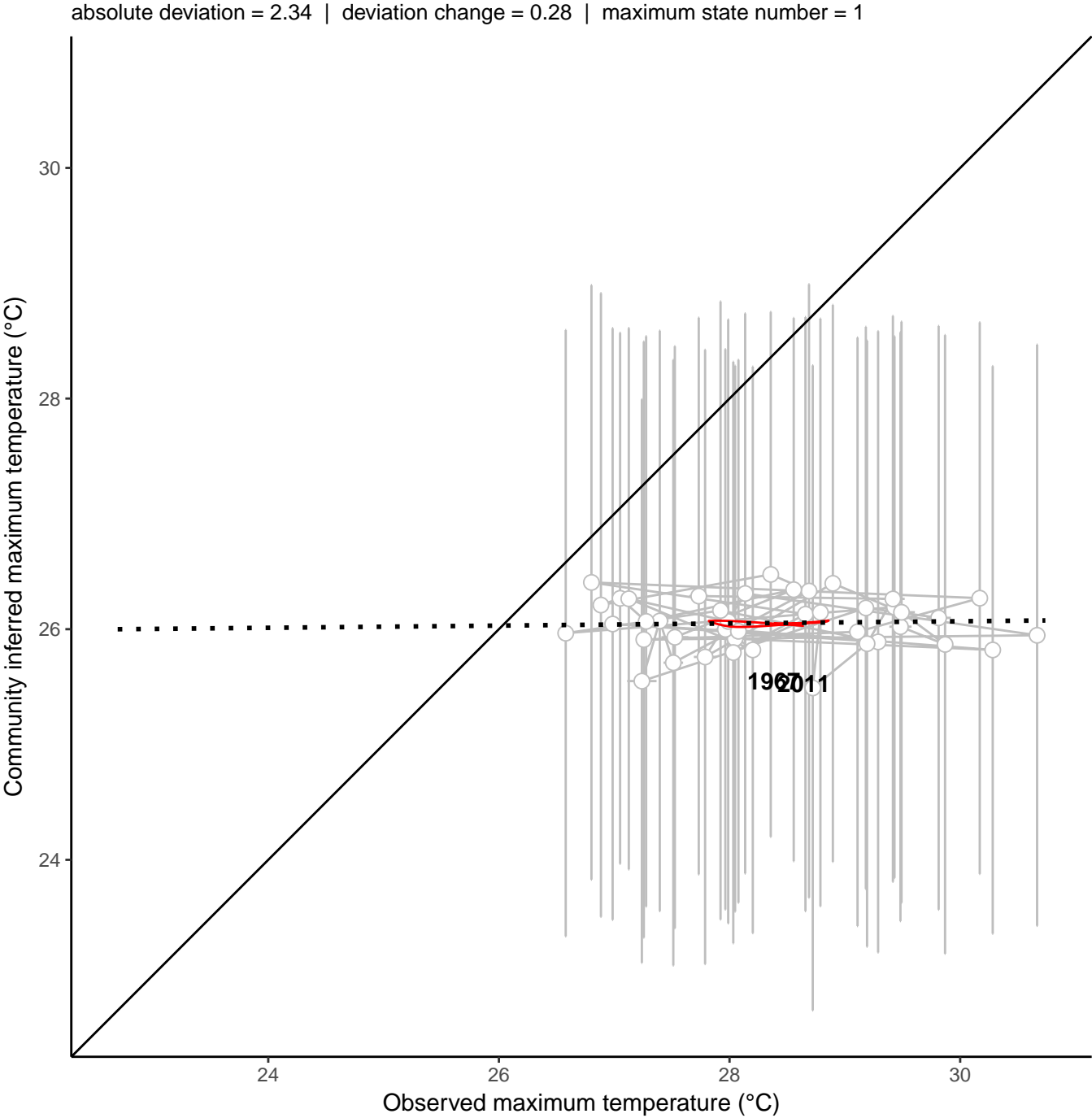
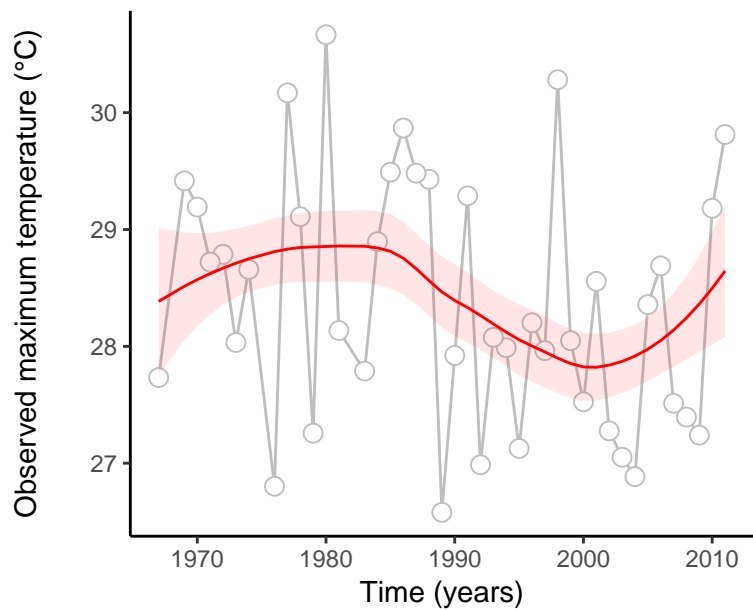
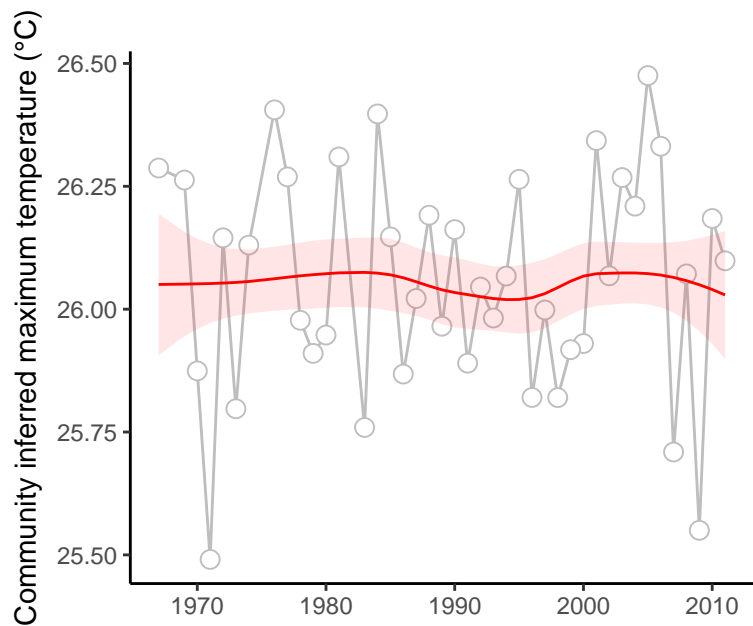

site : 840_80_13

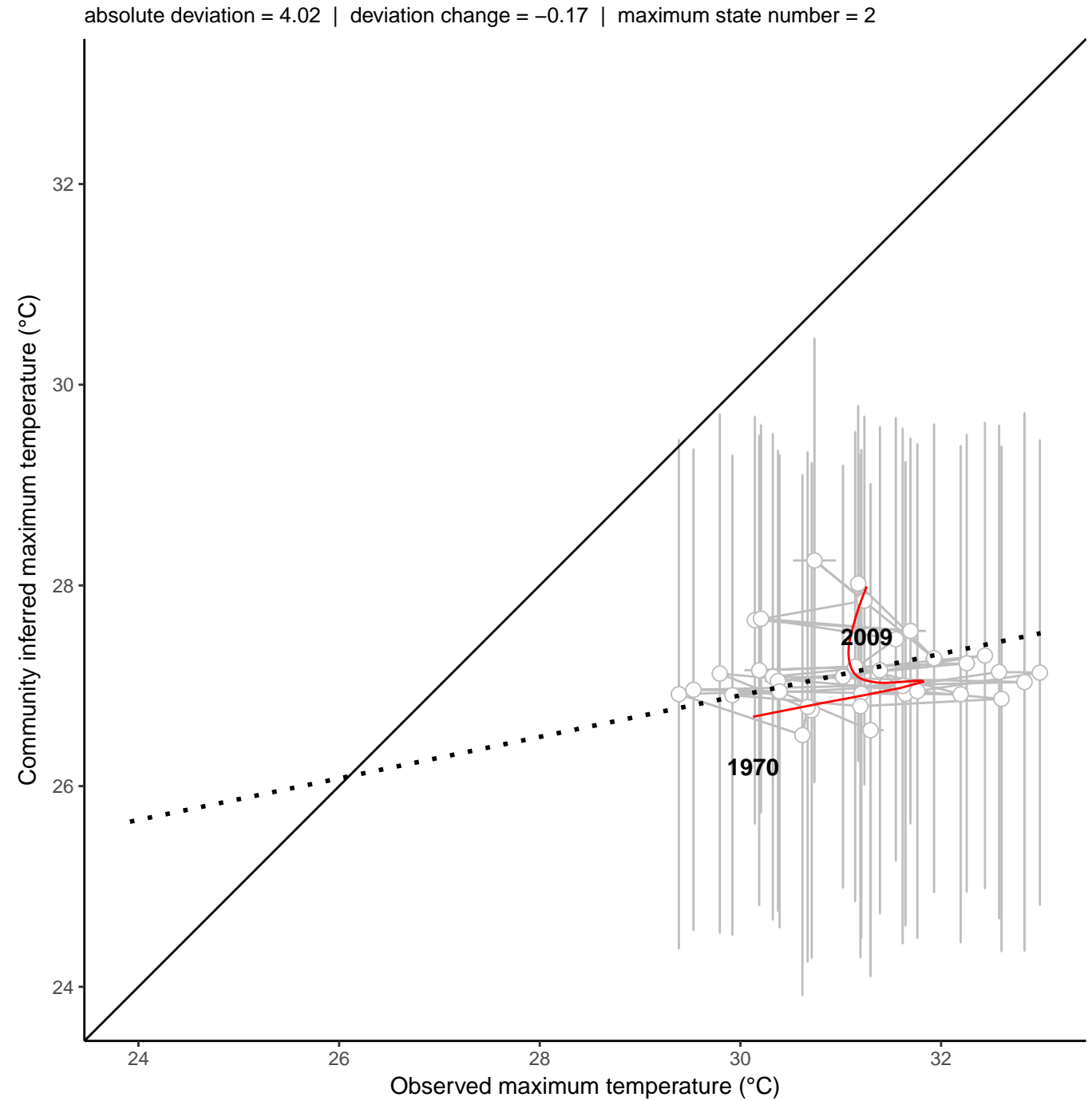
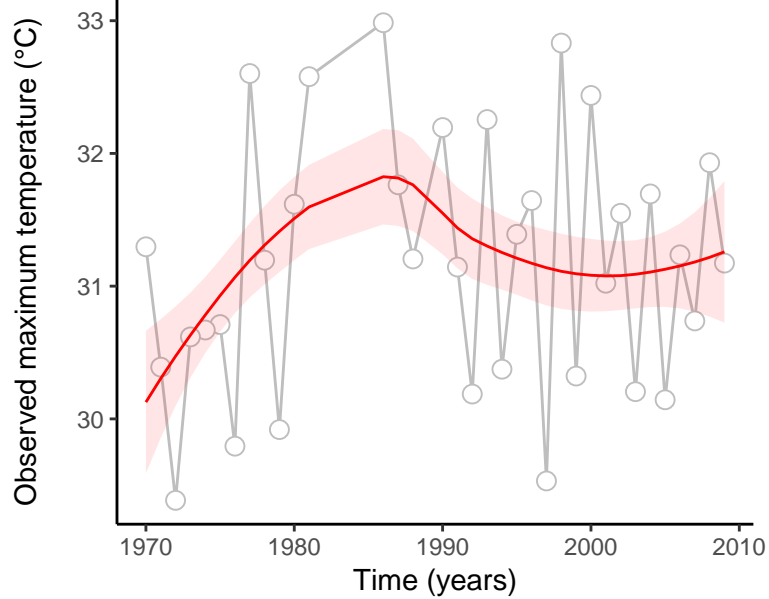
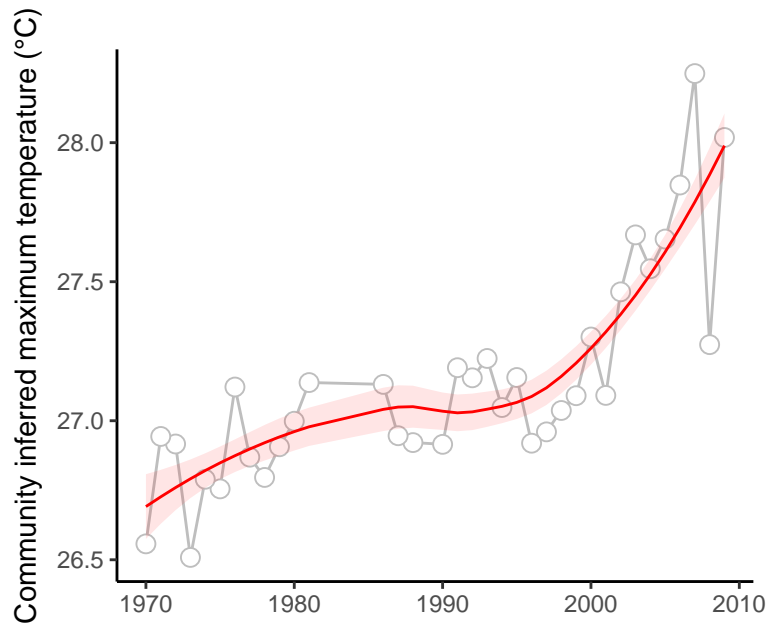

site : 840_81_3

absolute deviation = 2.2 | deviation change = -1.1 | maximum state number = 1

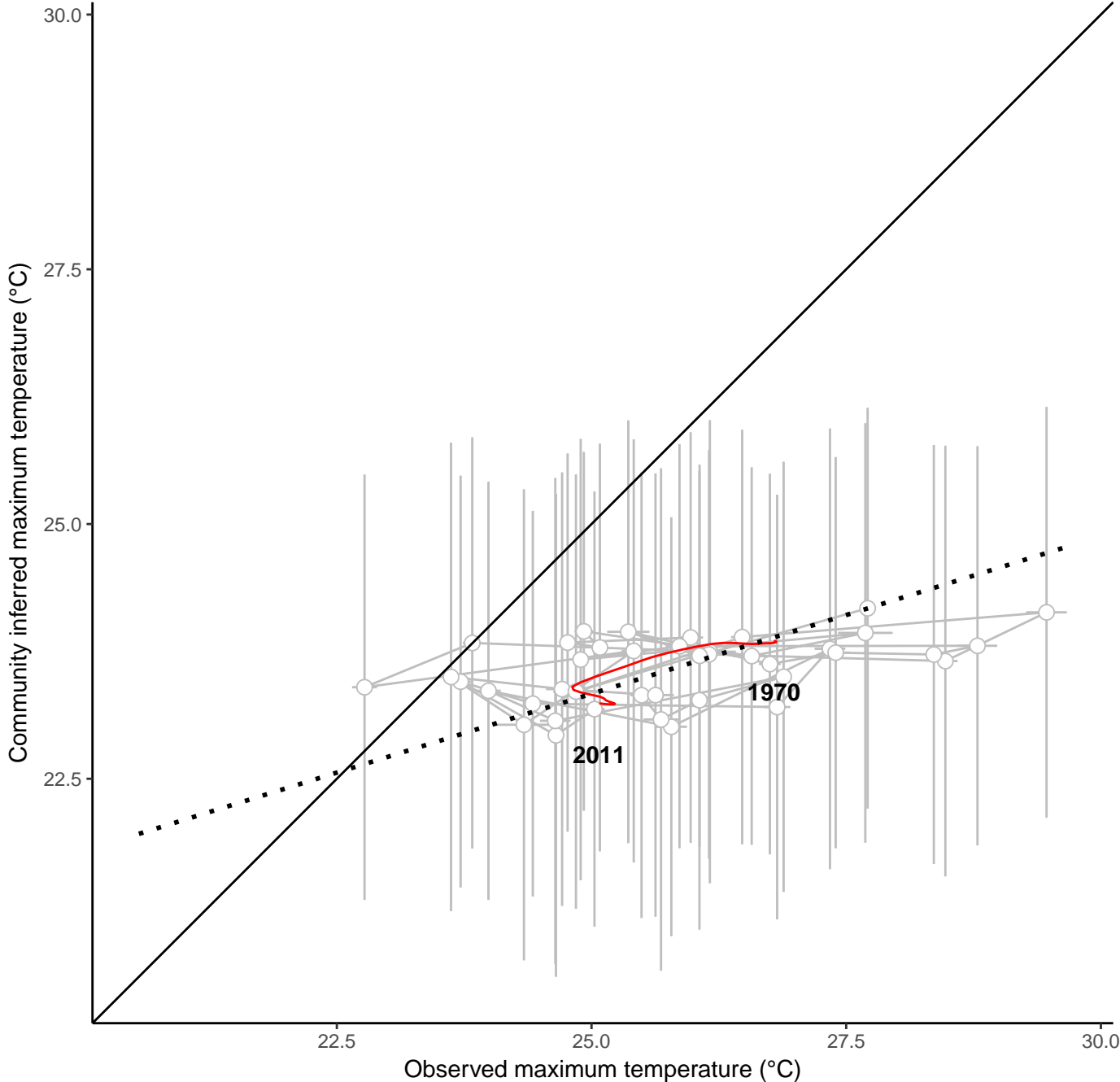
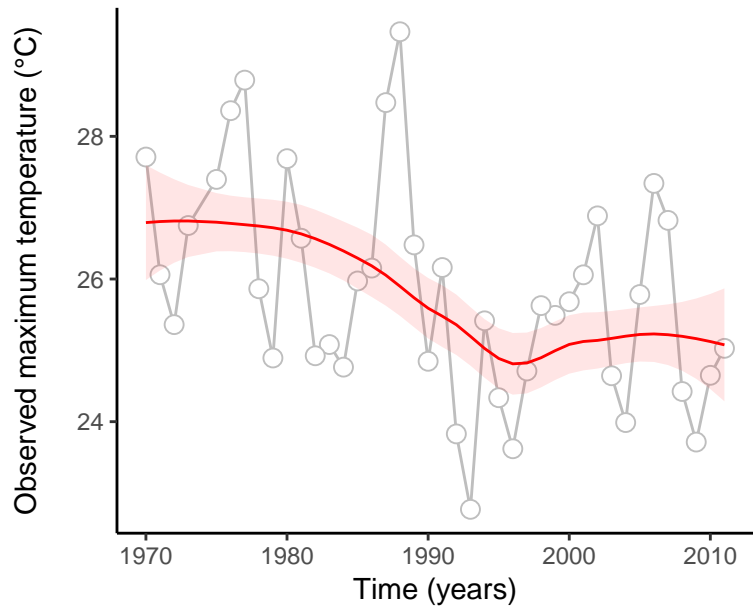
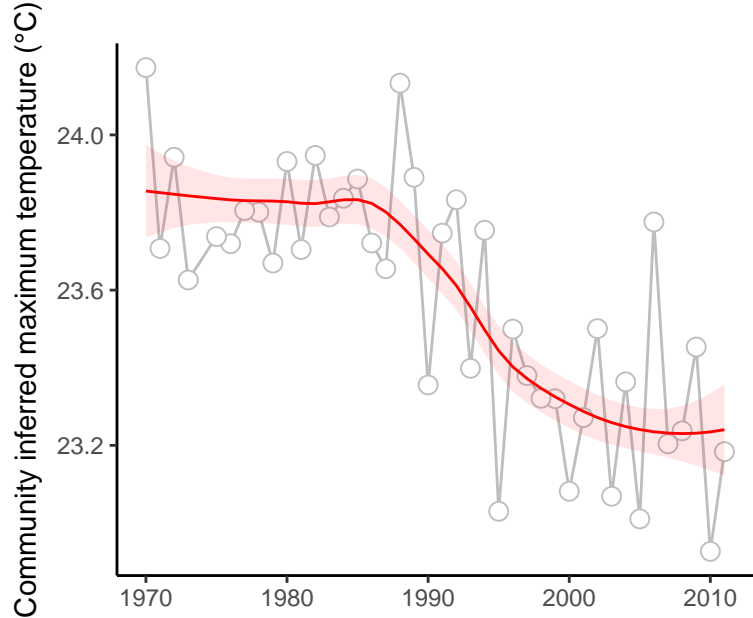

site : 840_83_46

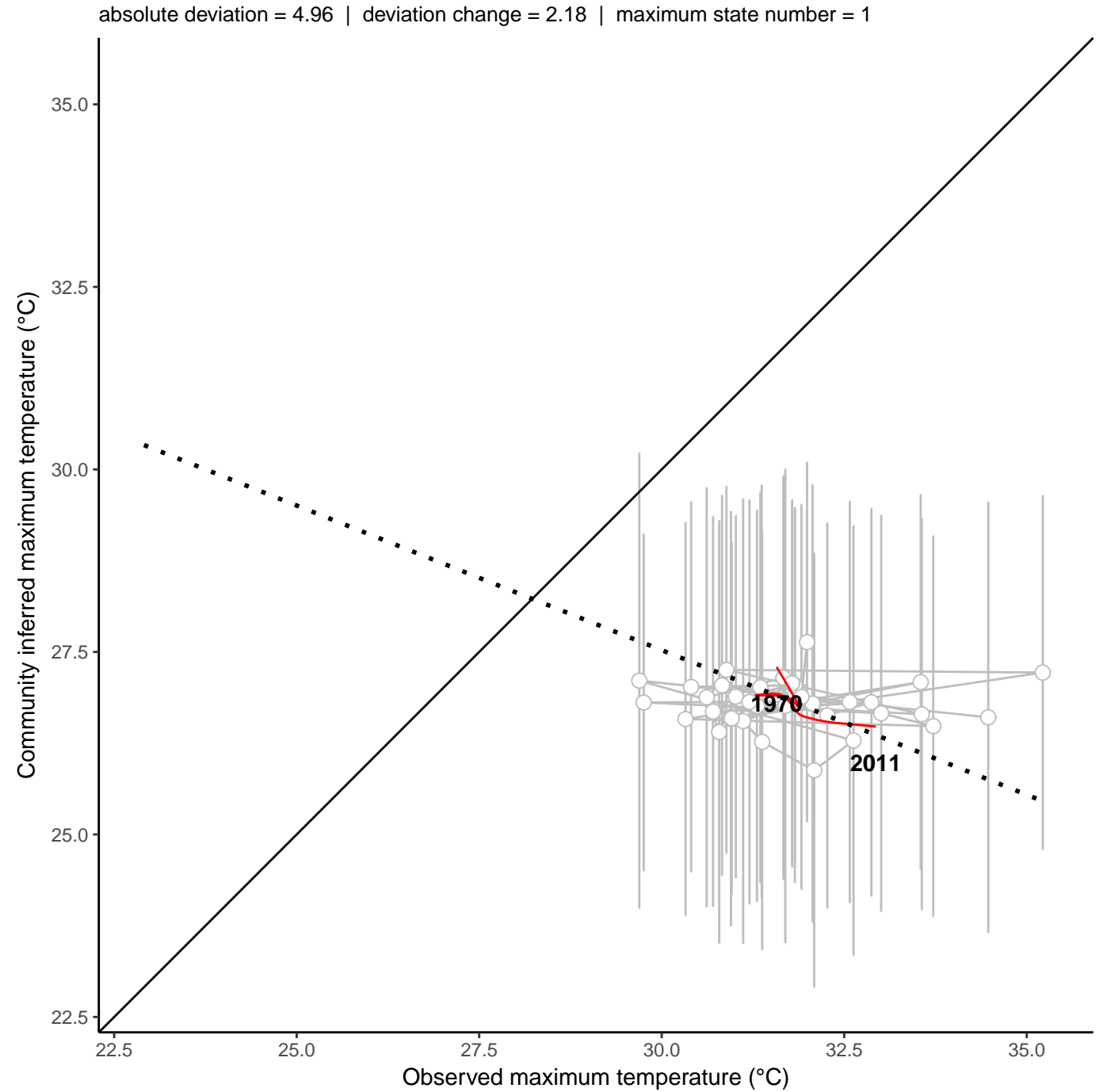
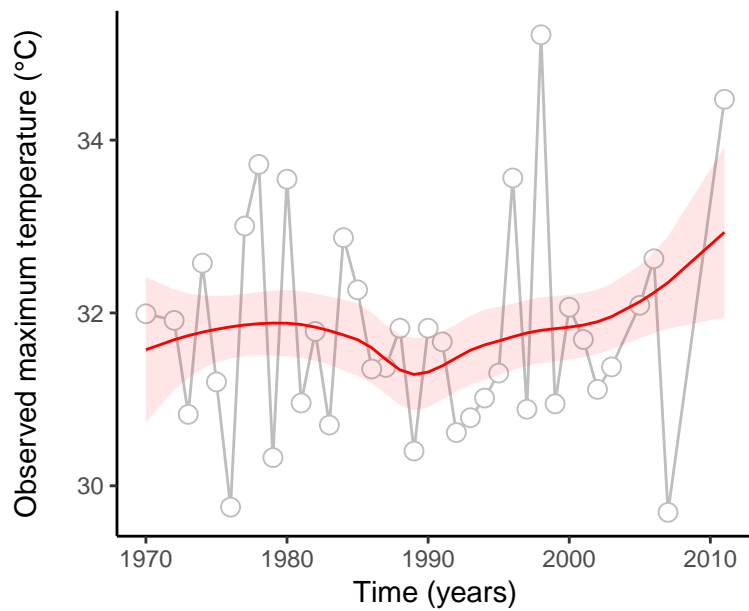
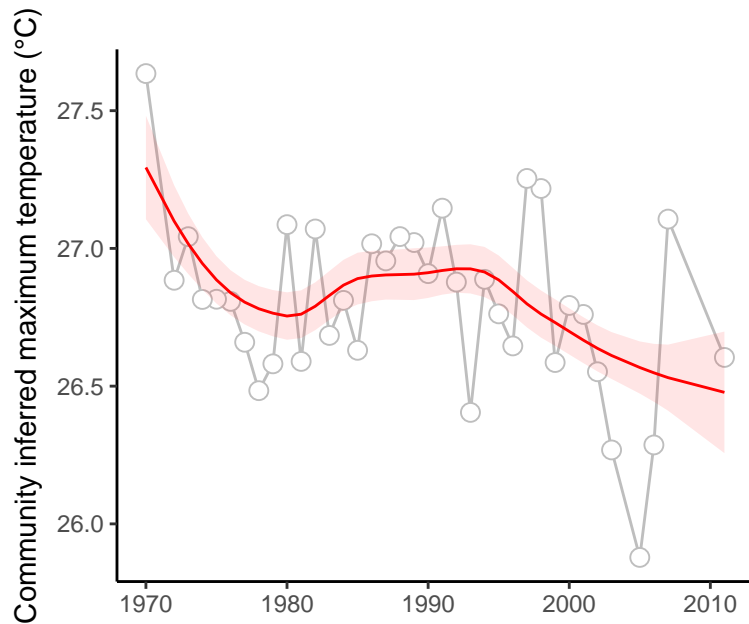

site : 840_92_3

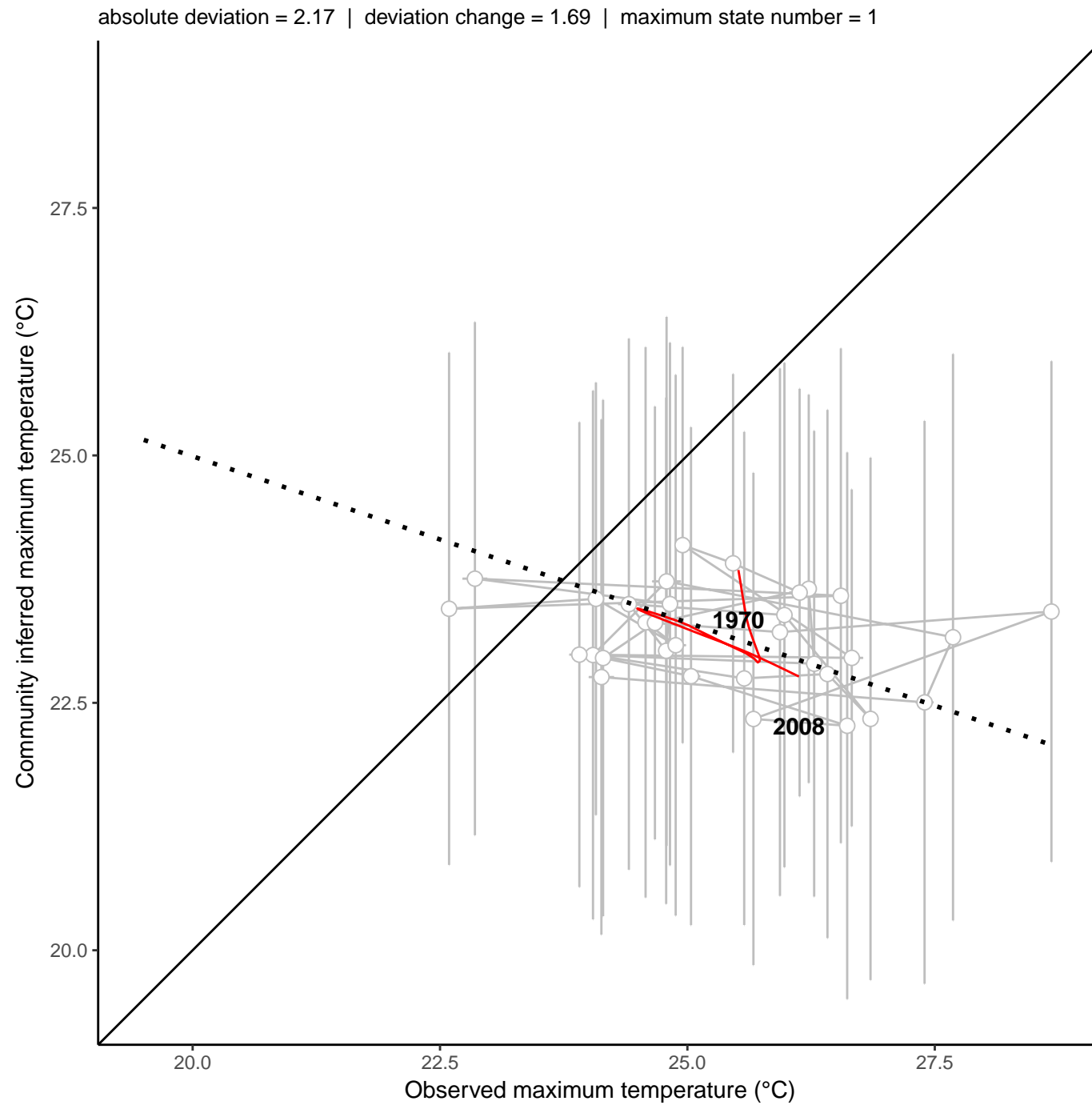
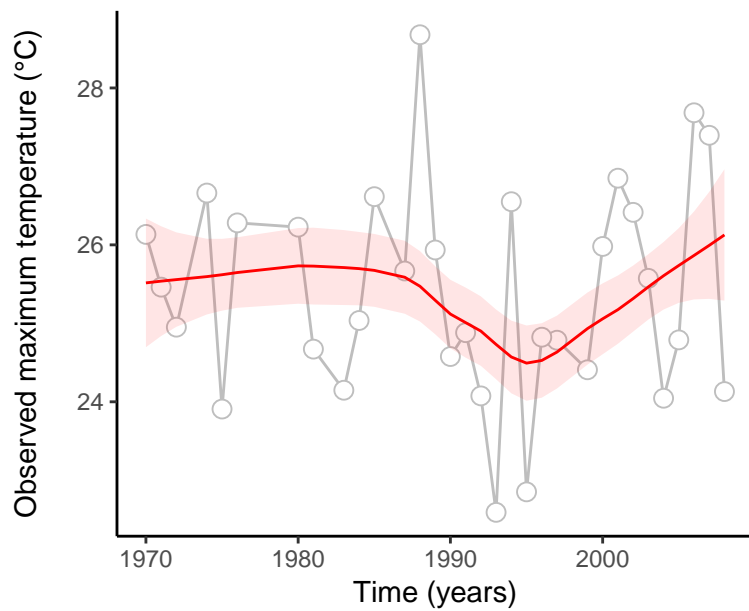
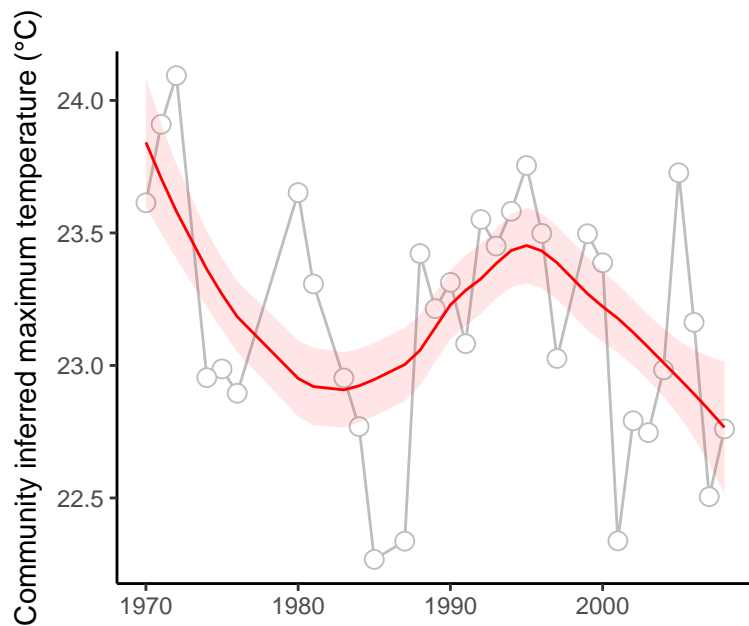

site : 840_14_148

absolute deviation = 7.47 | deviation change = -0.08 | maximum state number = 1

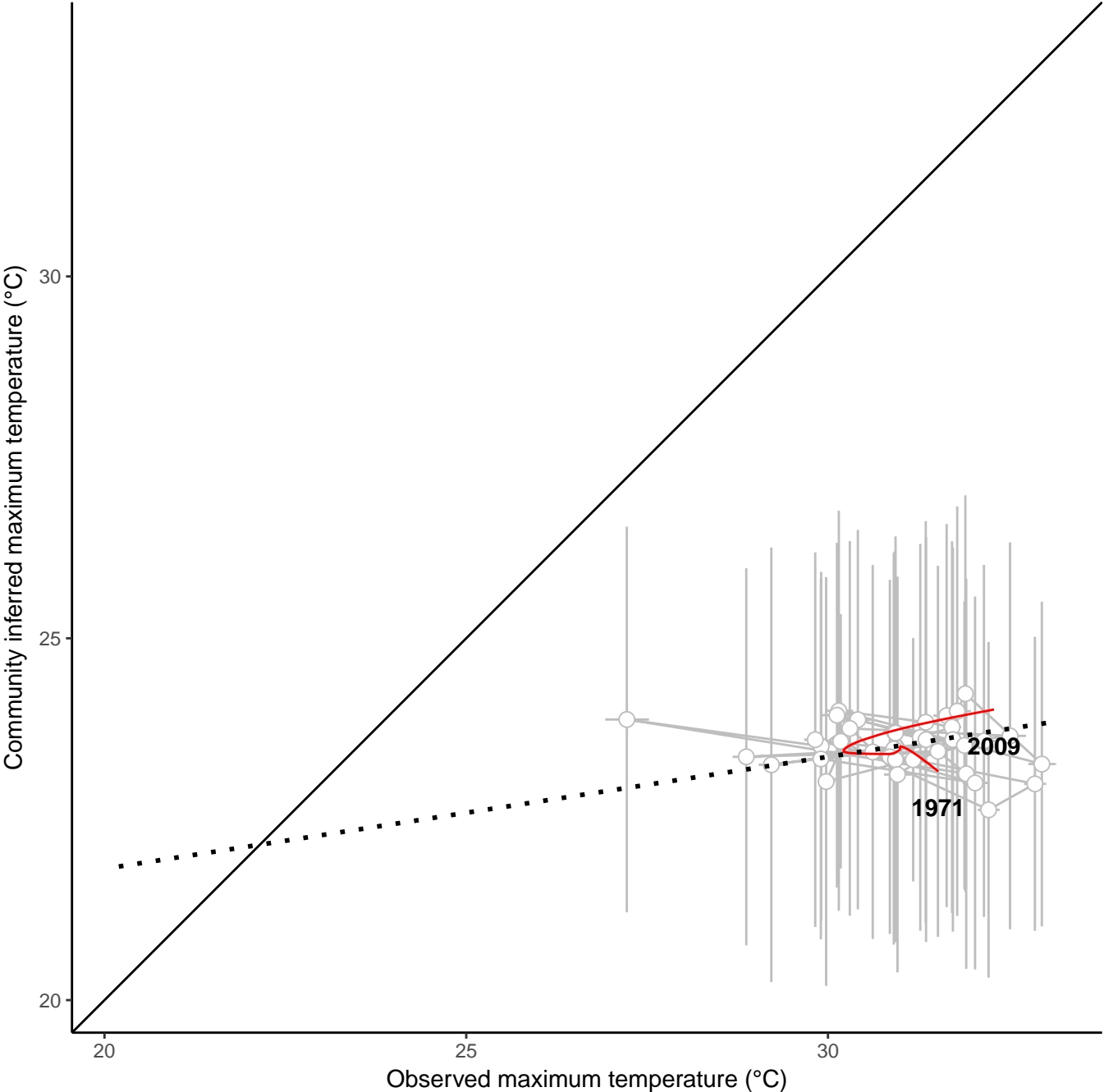
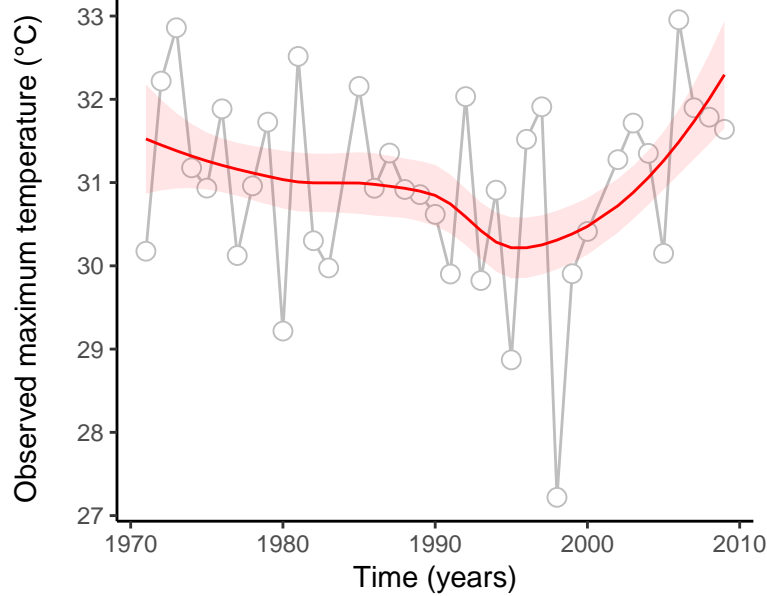
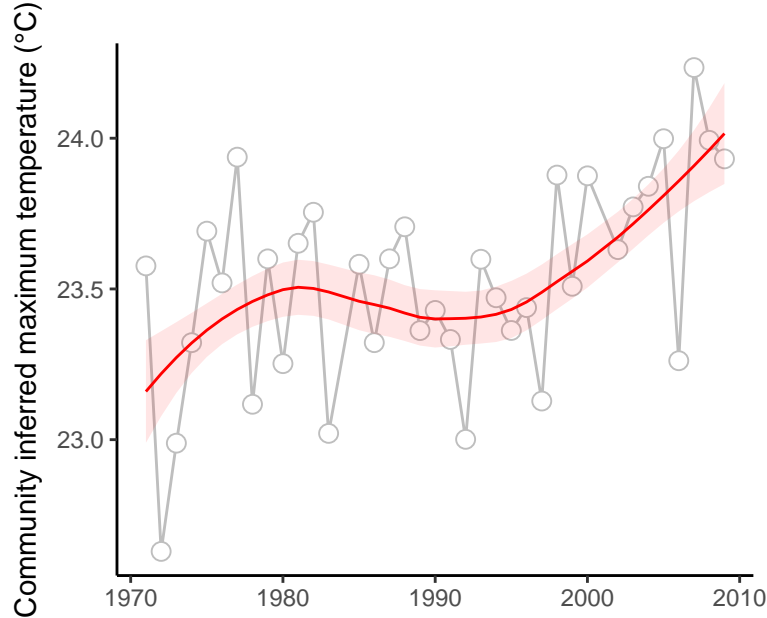

site : 840_14_150

absolute deviation = 13.27 | deviation change = -0.22 | maximum state number = 2

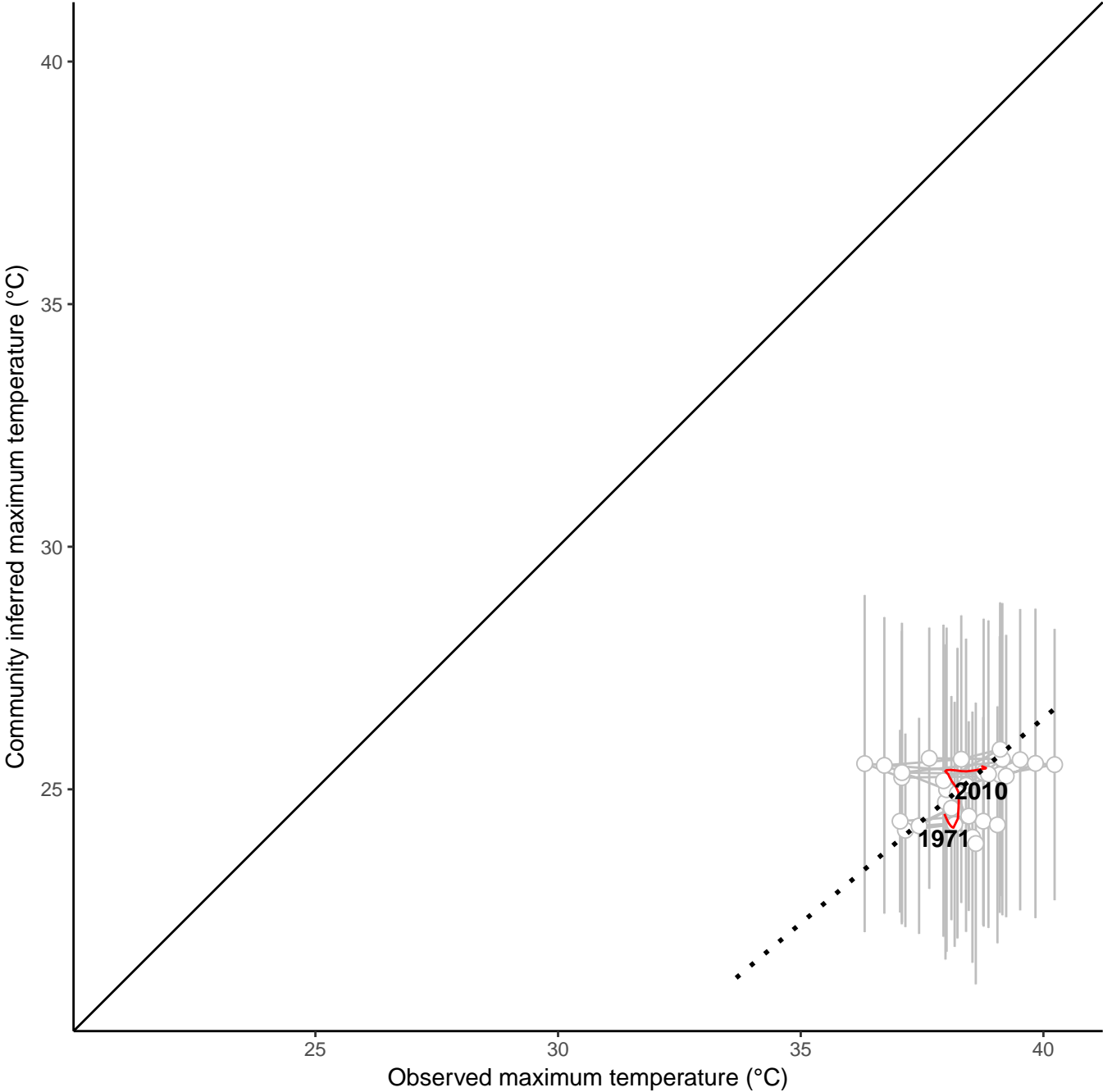
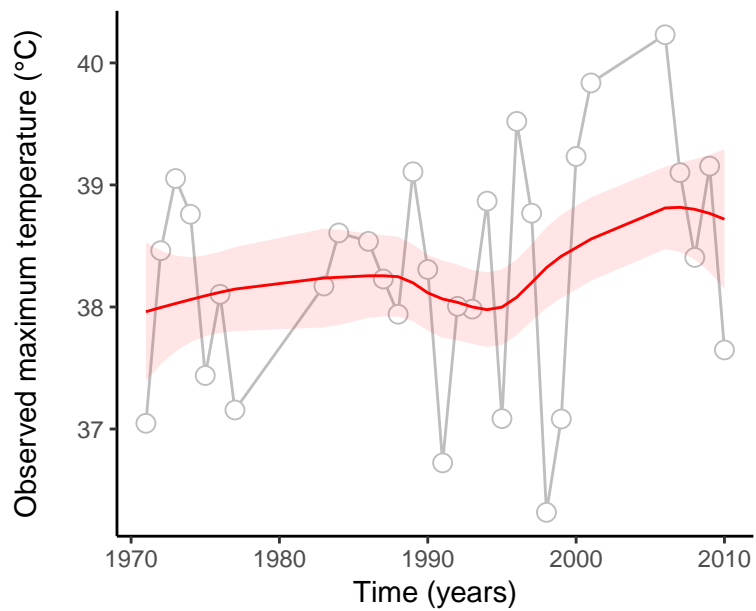
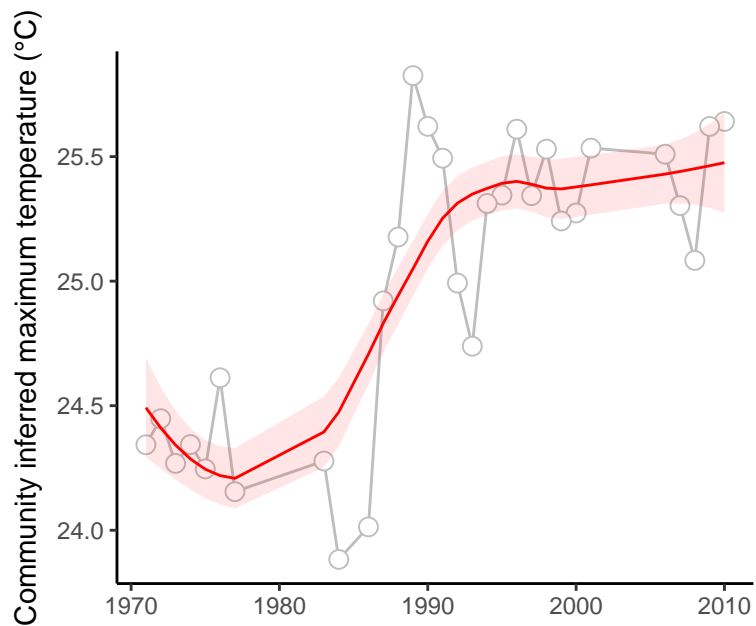

site : 840_14_151

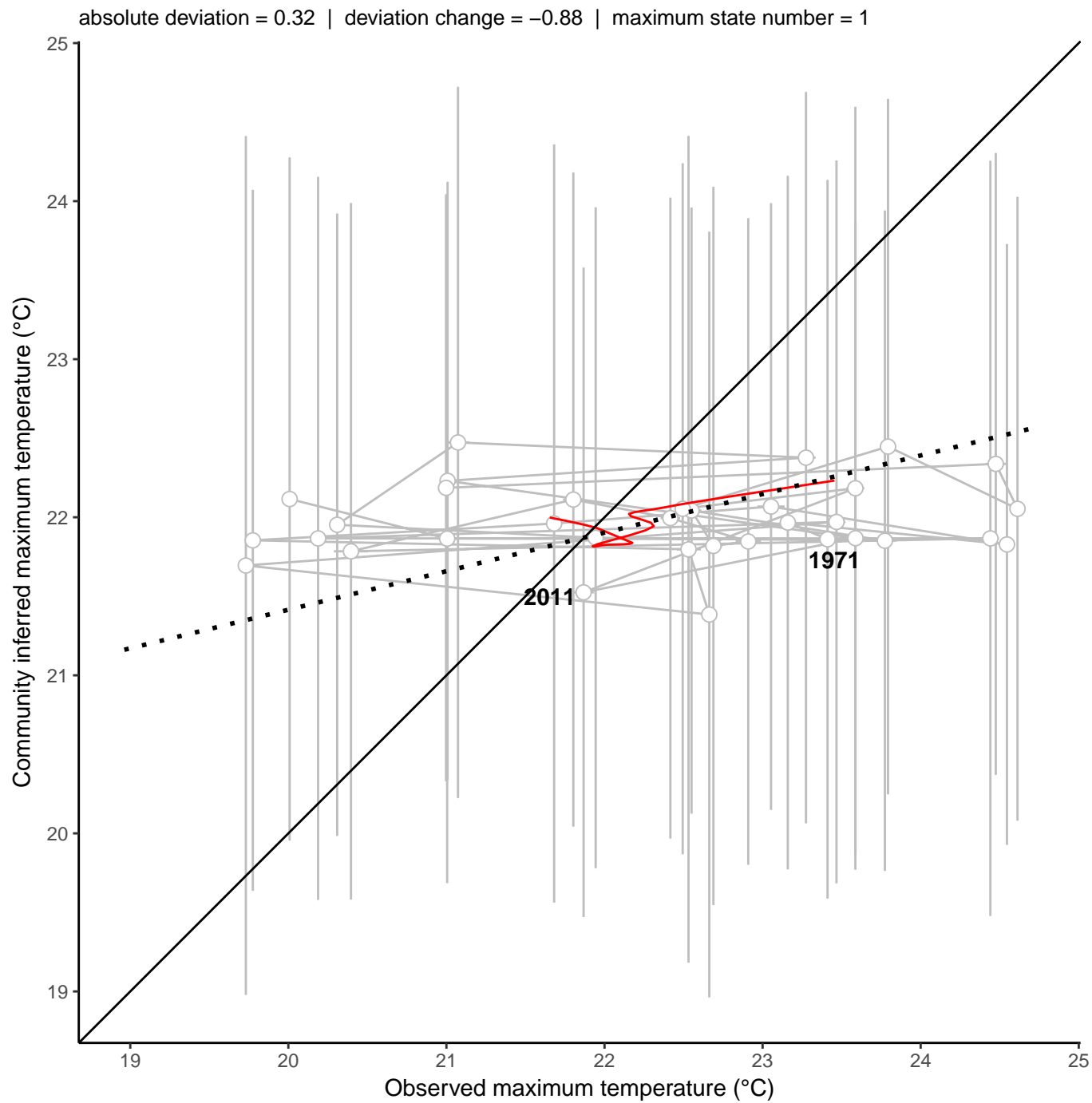
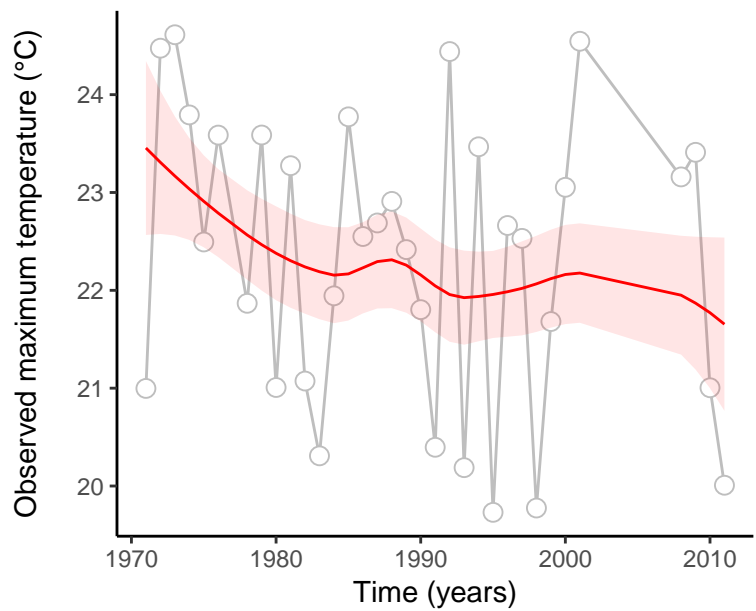
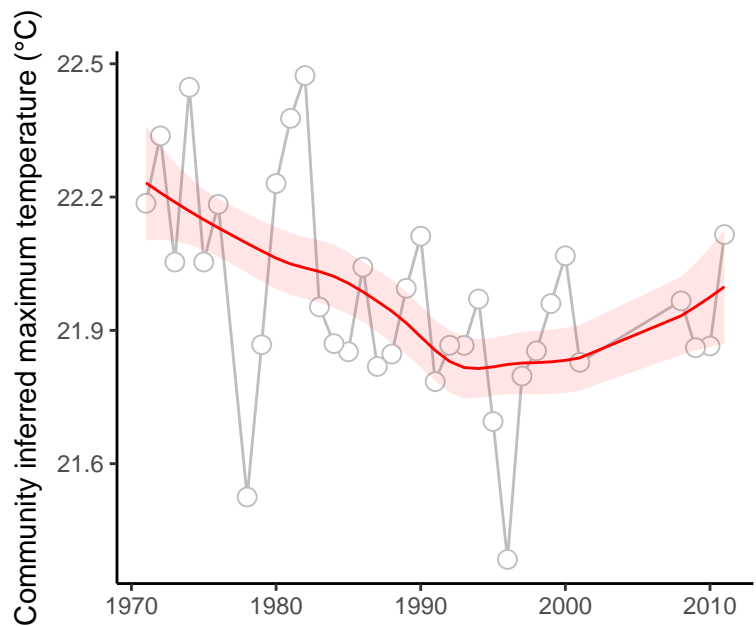

site : 840_34_23

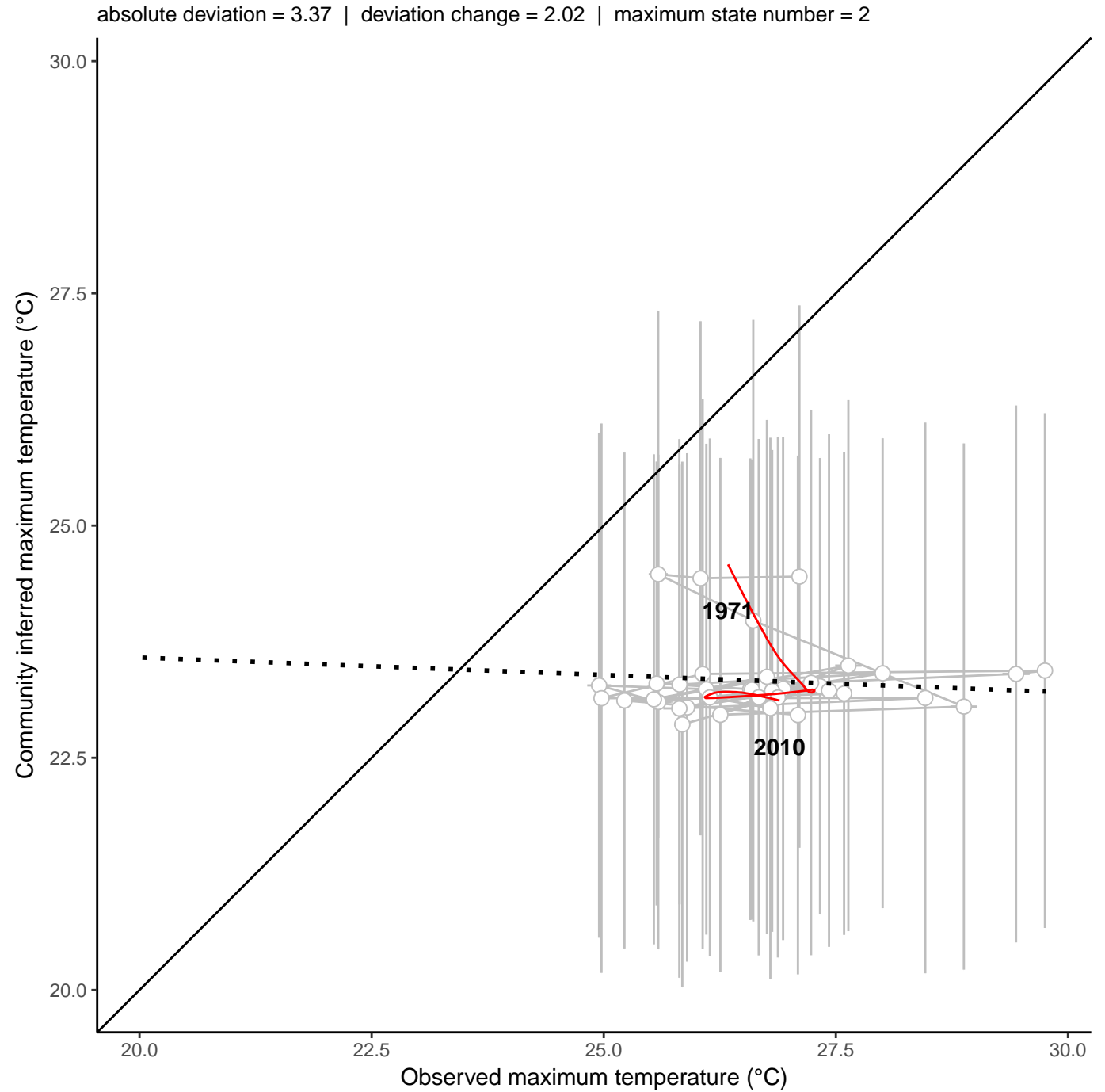
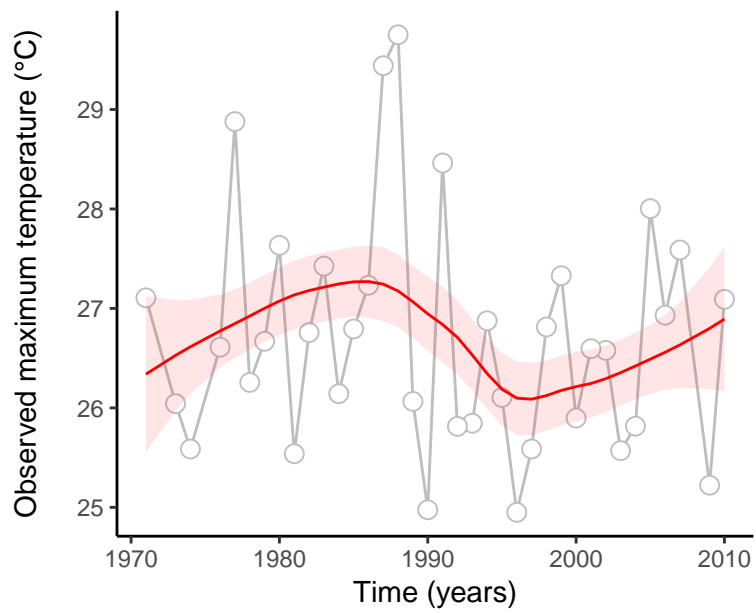
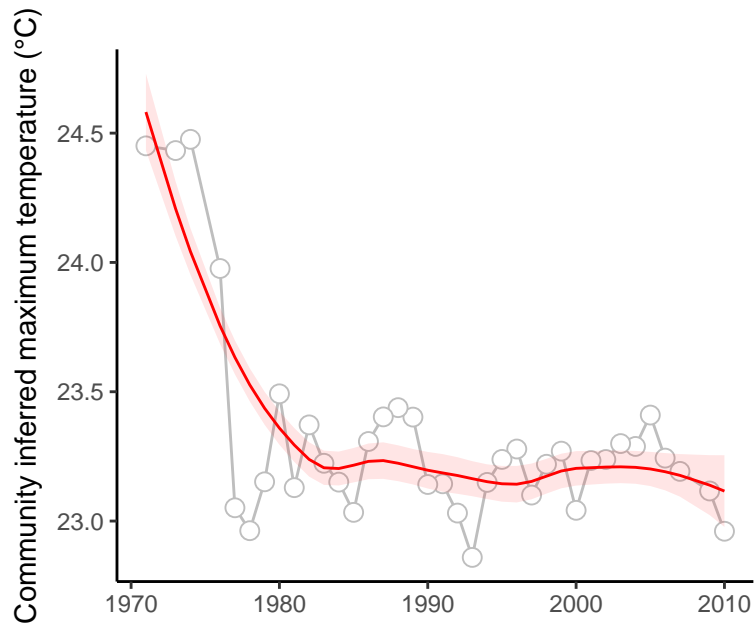

site : 840_34_37

absolute deviation = 3.48 | deviation change = 1.96 | maximum state number = 1

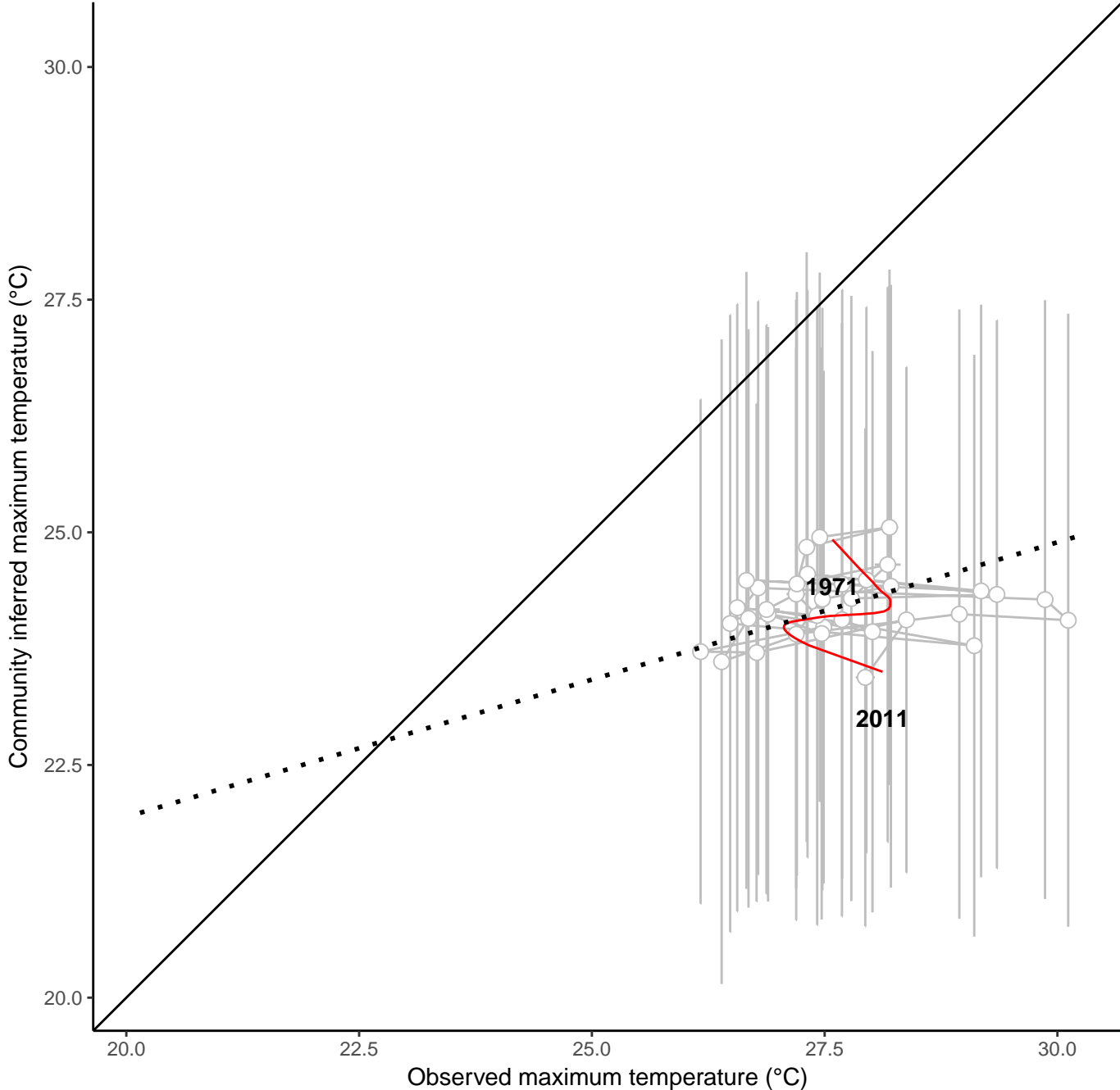
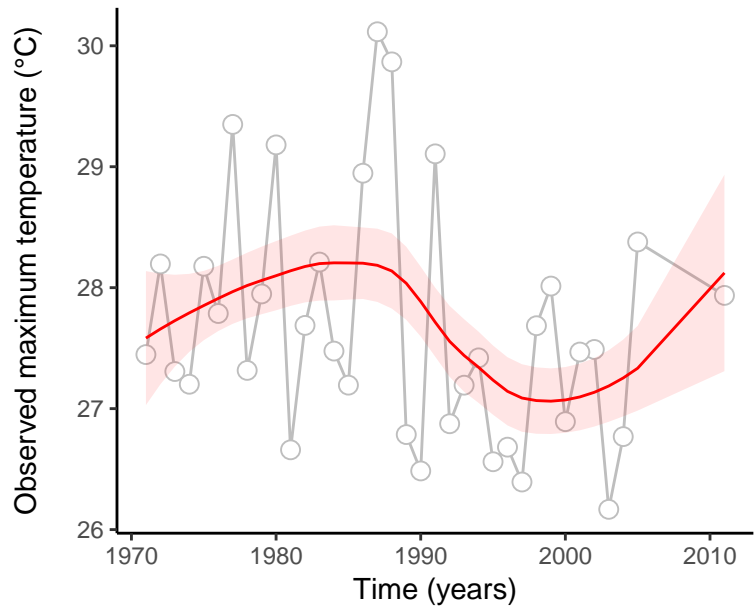
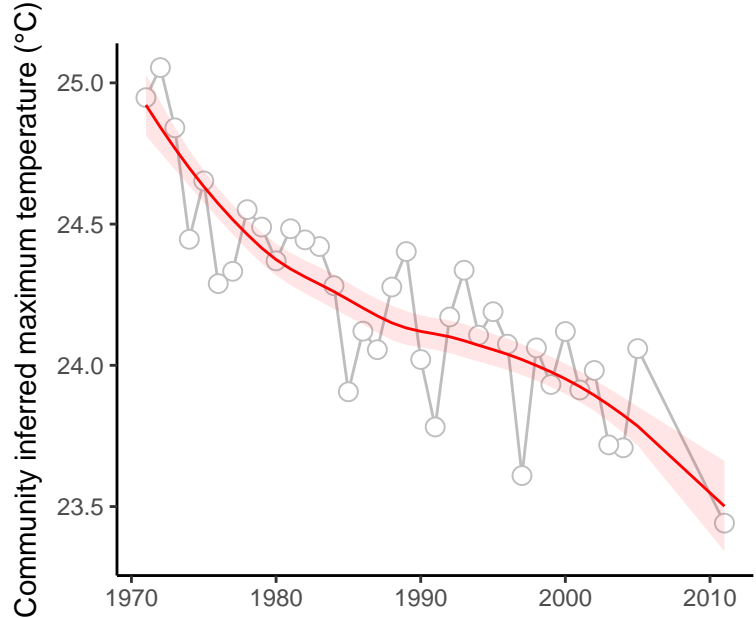

site : 840_67_34

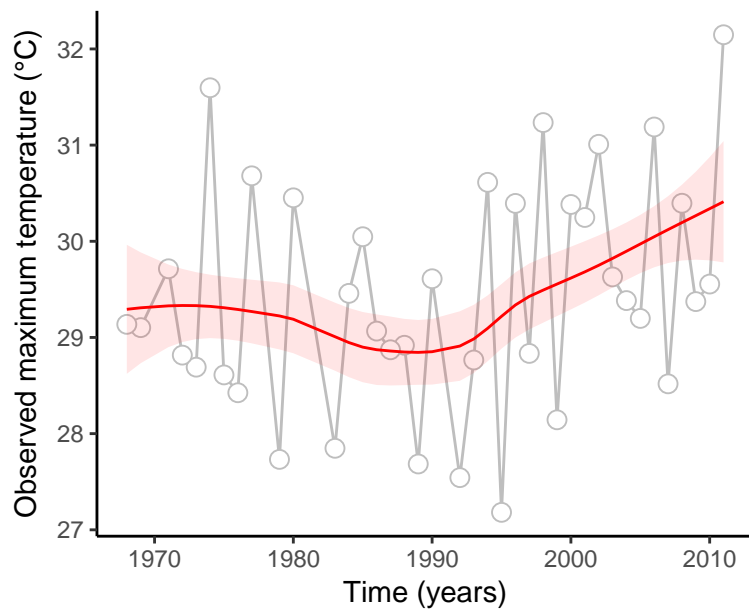
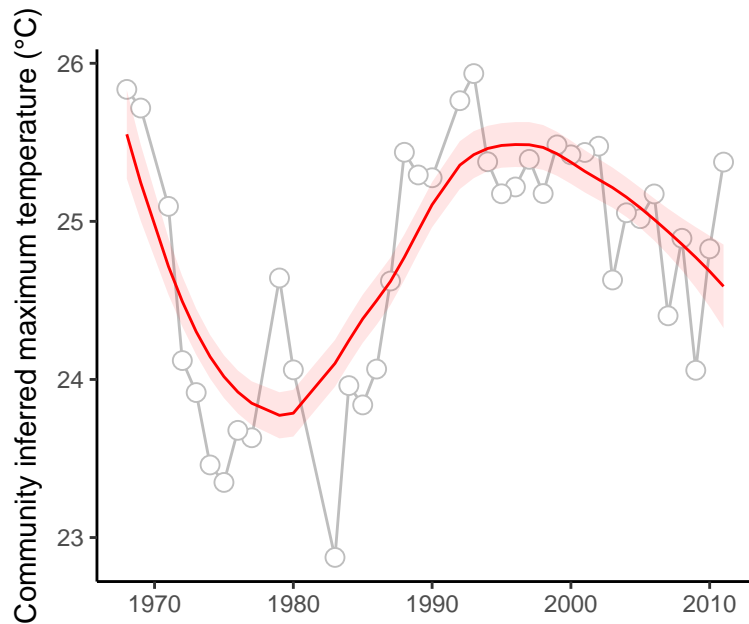

absolute deviation = 4.59 | deviation change = 2.08 | maximum state number = 3

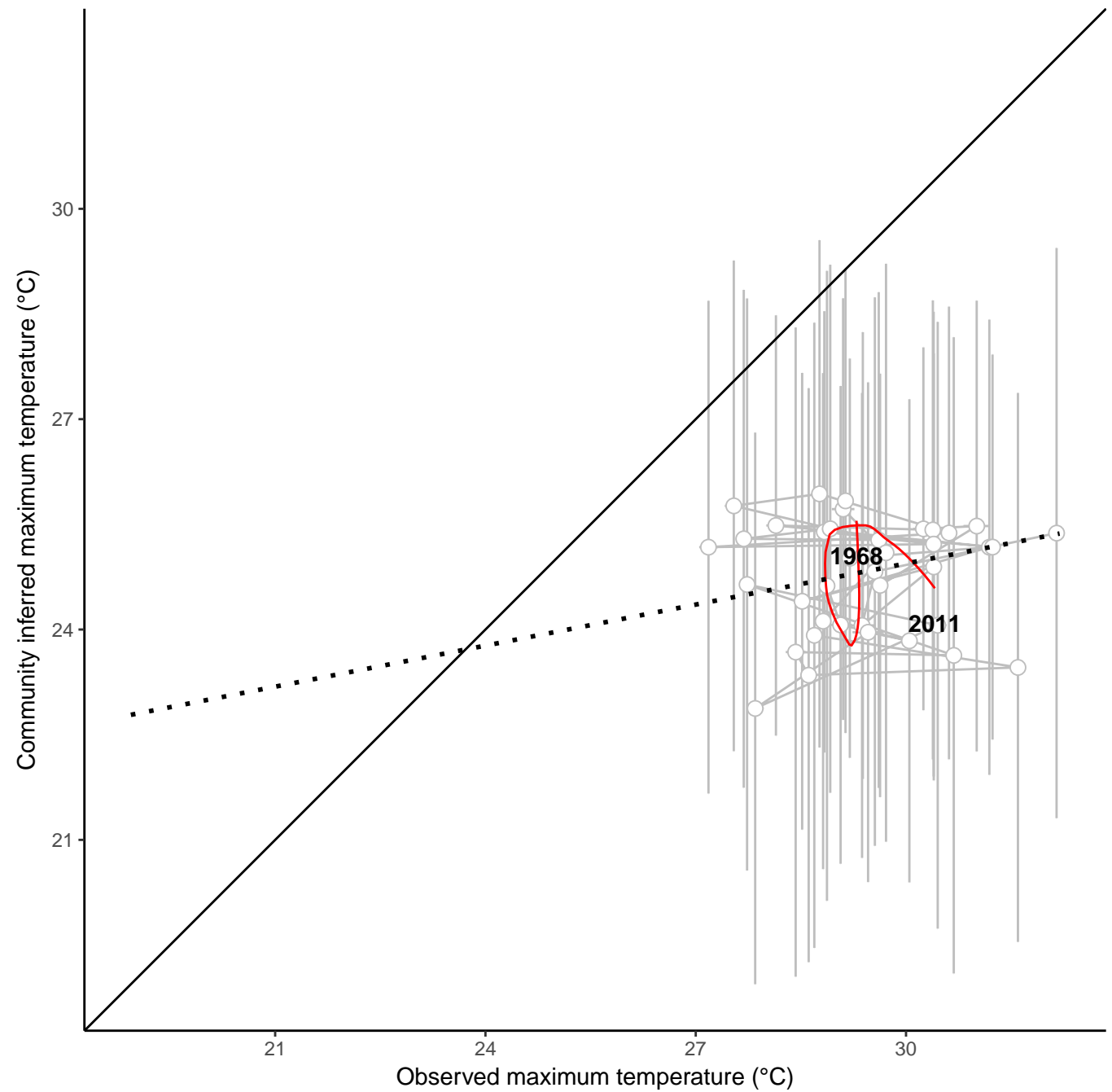

site : 840_89_21

absolute deviation = 4.87 | deviation change = -4.24 | maximum state number = 2

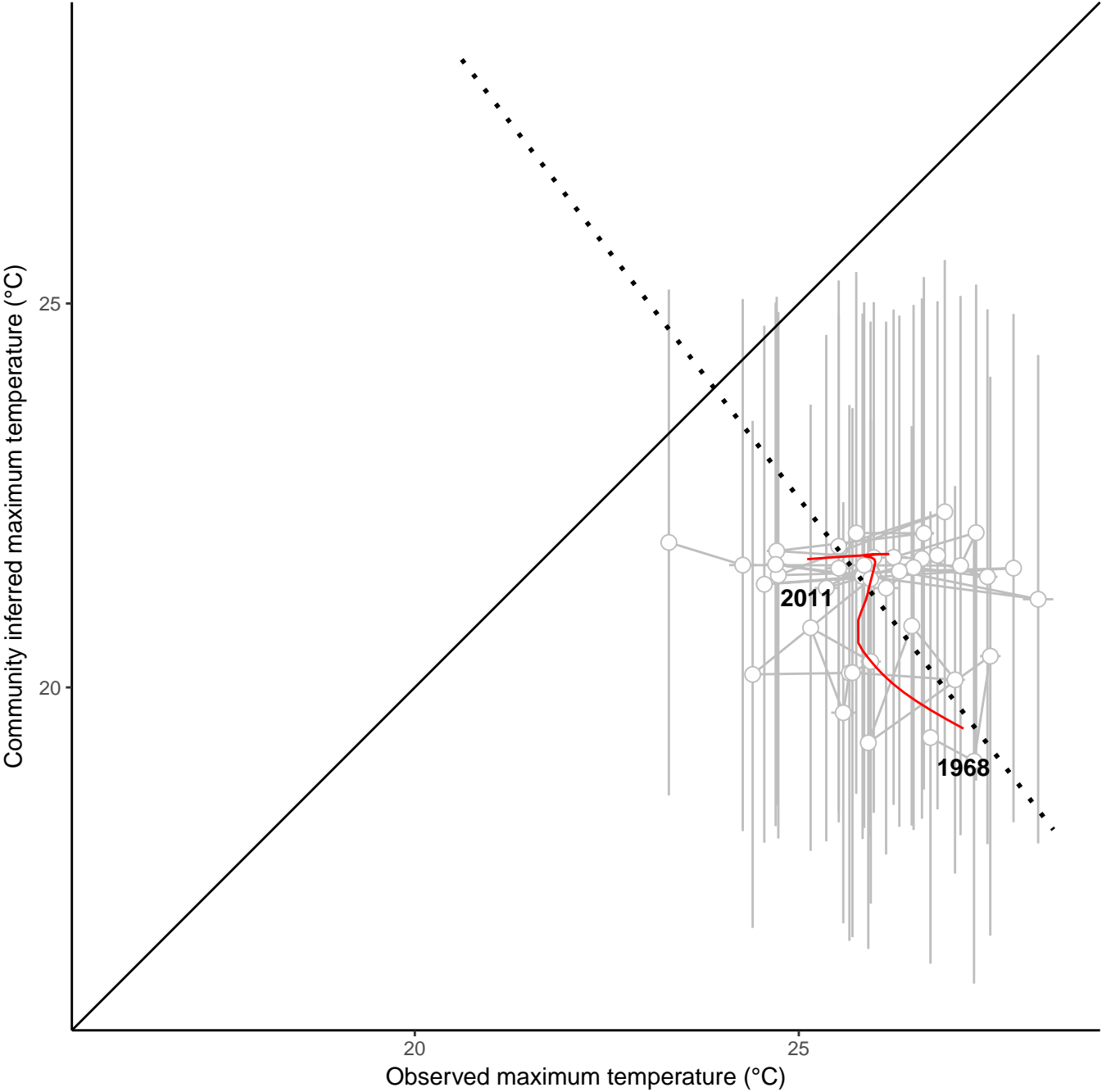
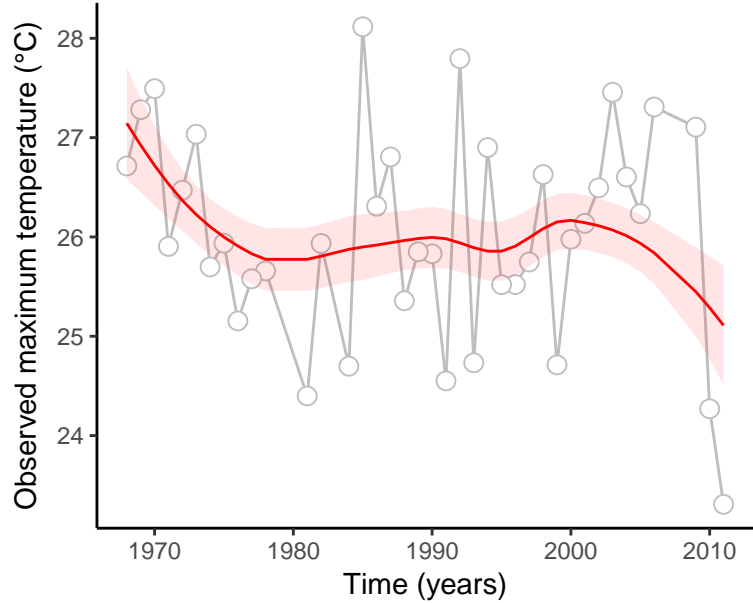
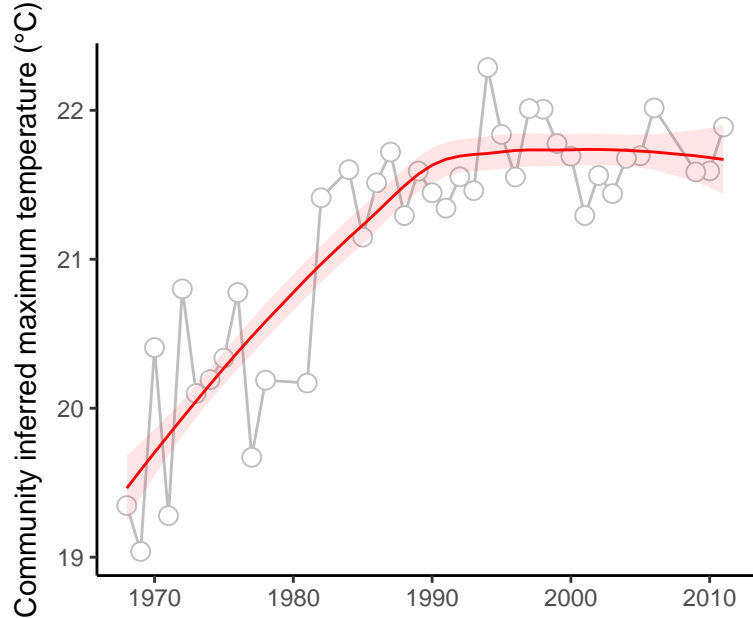

site : 840_14_162

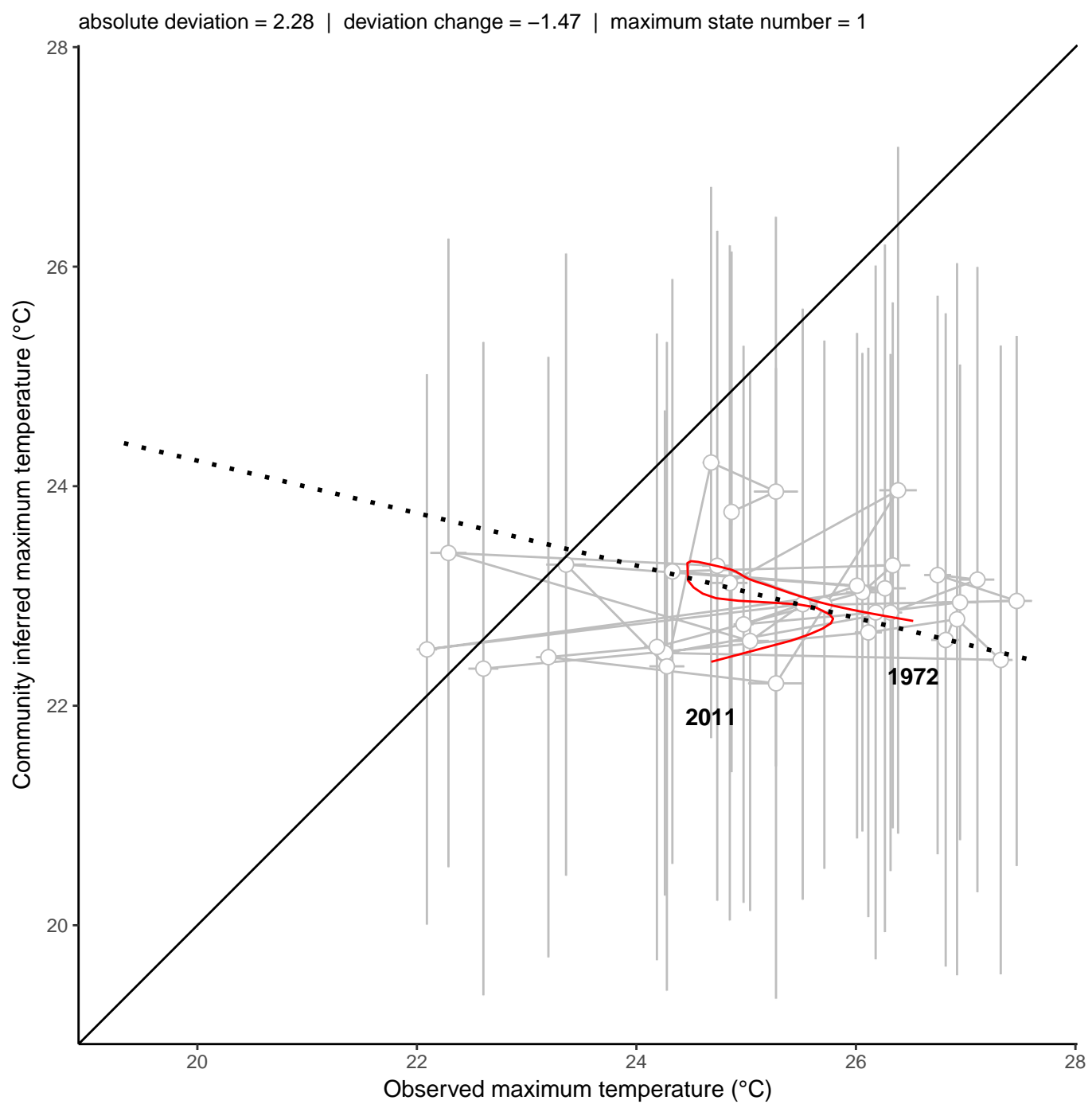
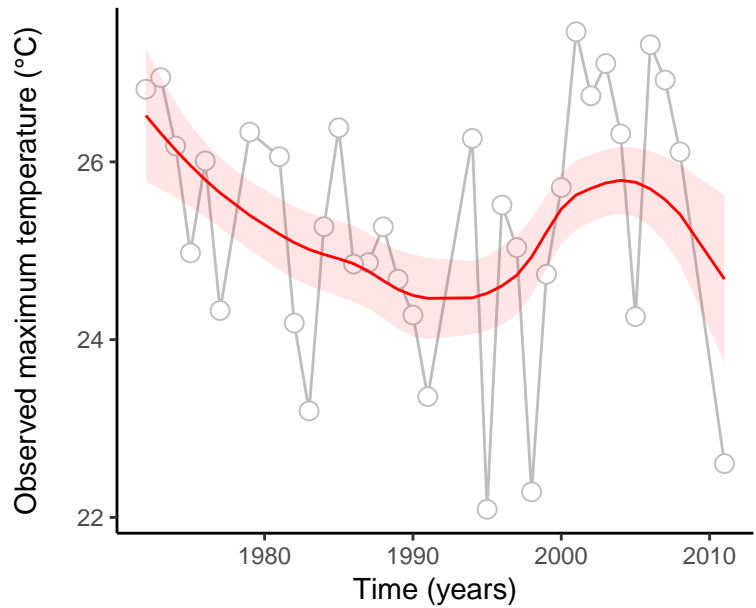
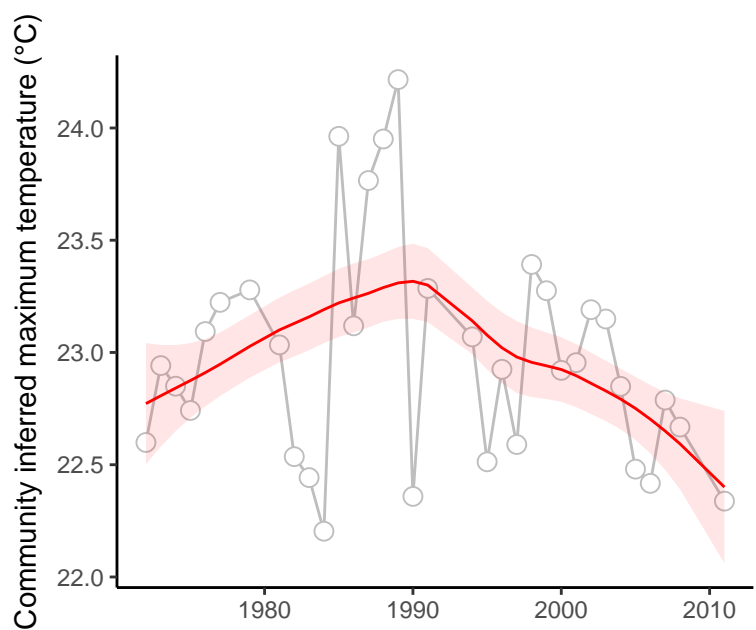

site : 840_34_13

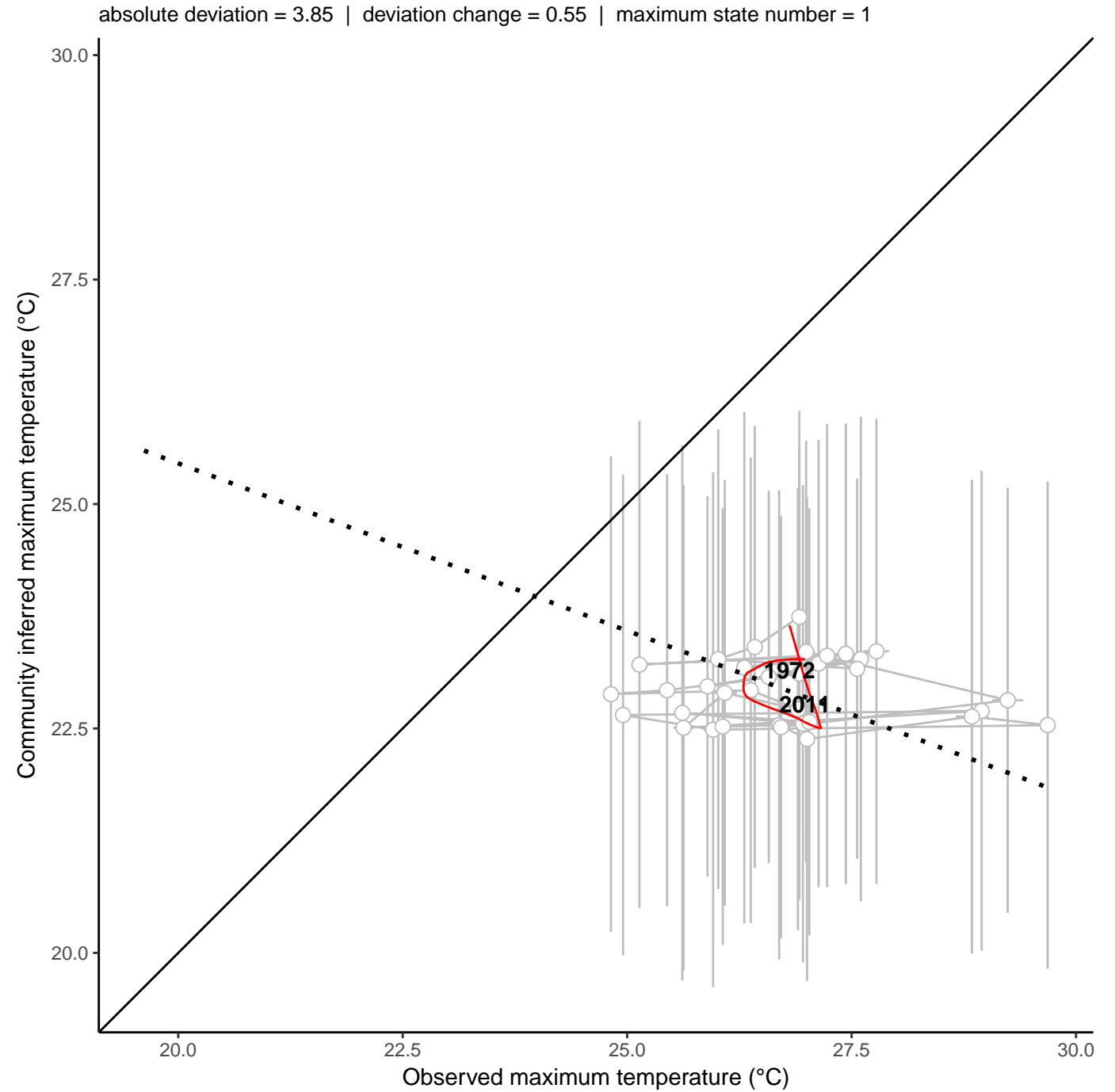
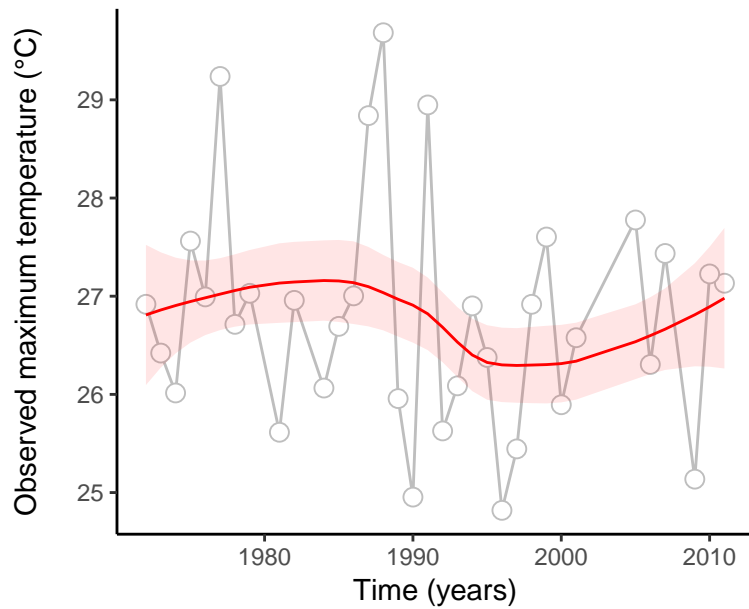
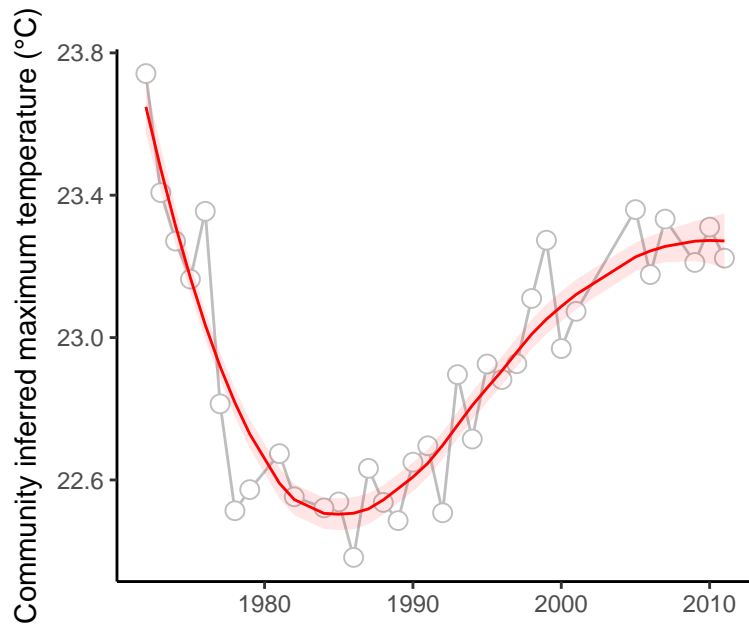

site : 840_34_42

absolute deviation = 4.67 | deviation change = 1.01 | maximum state number = 2

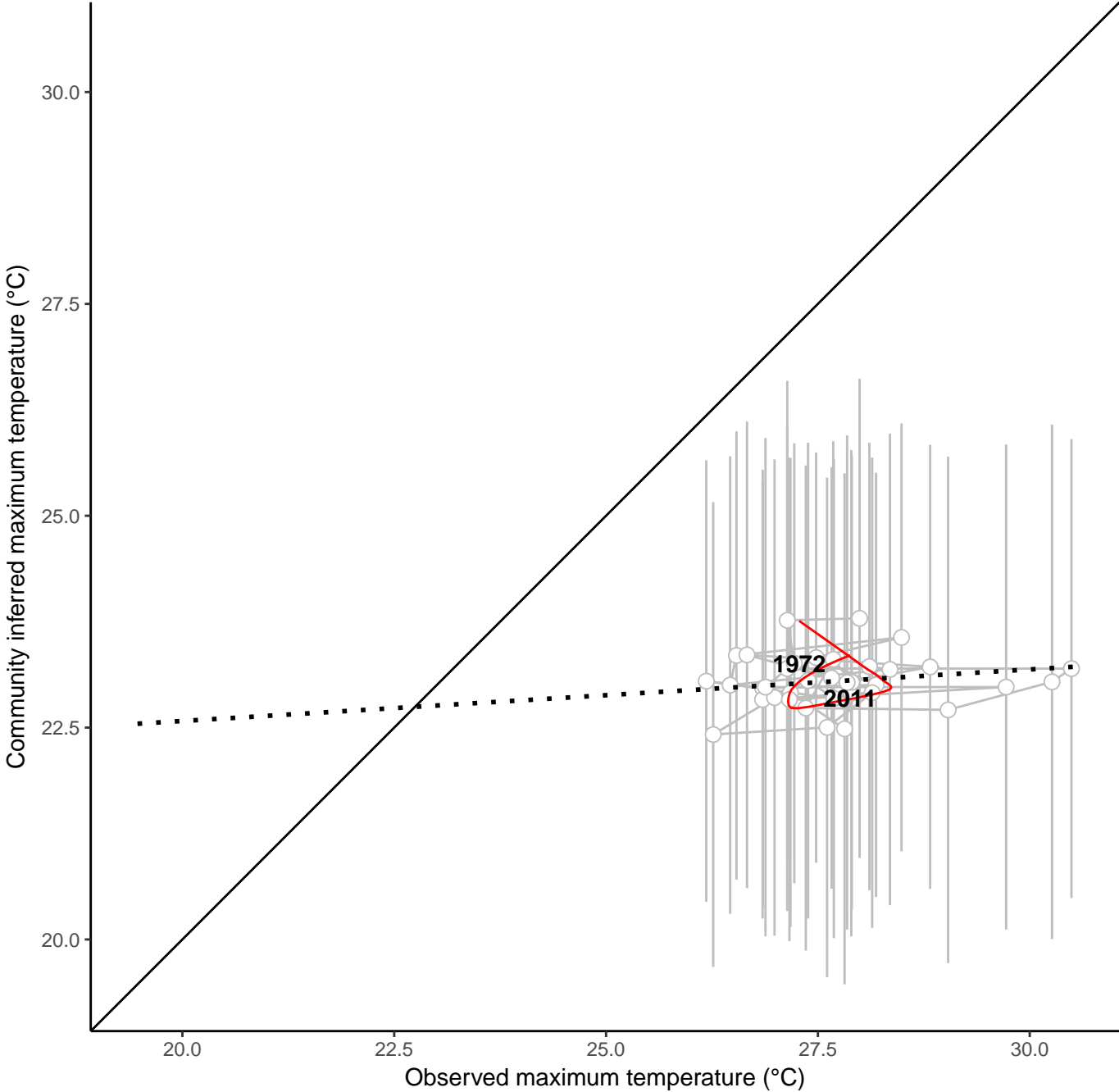
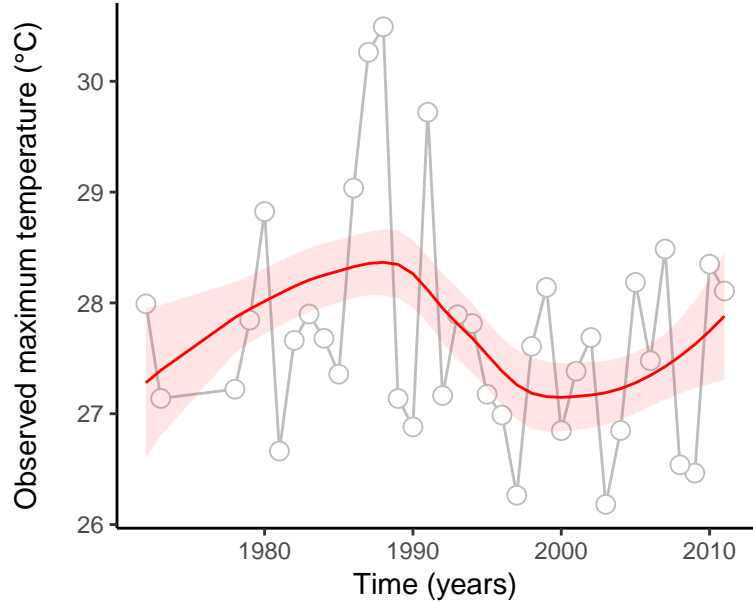
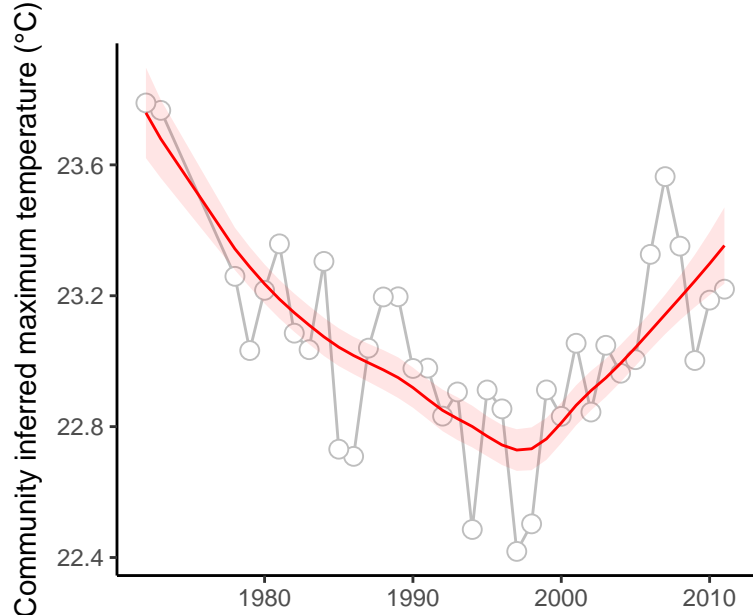

site : 840_44_1

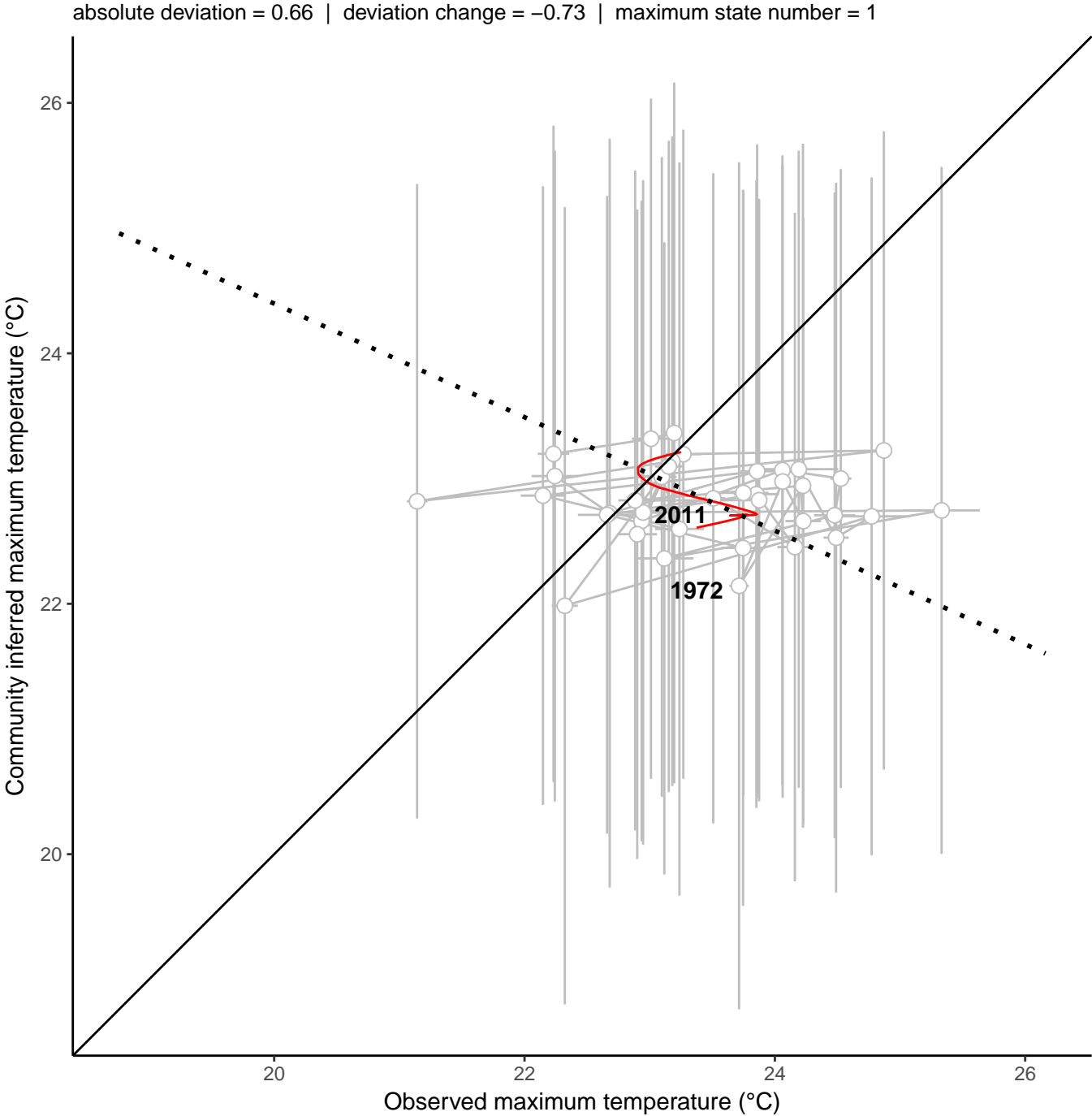
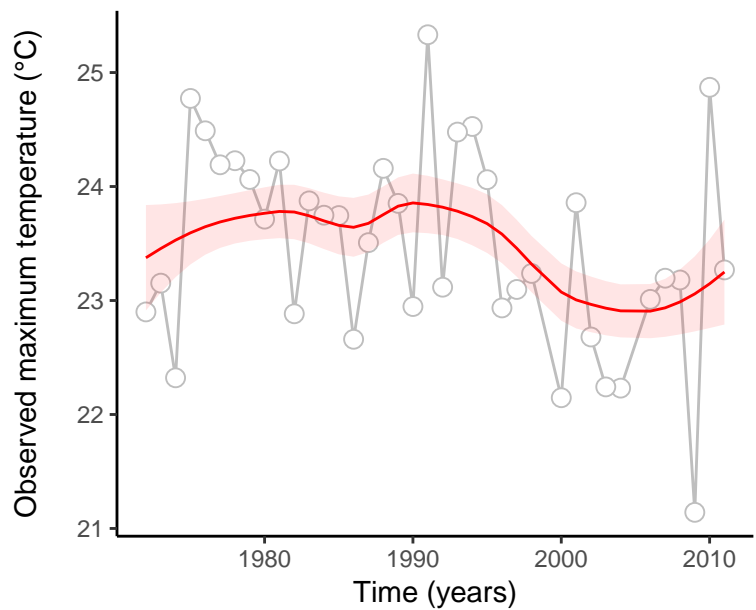
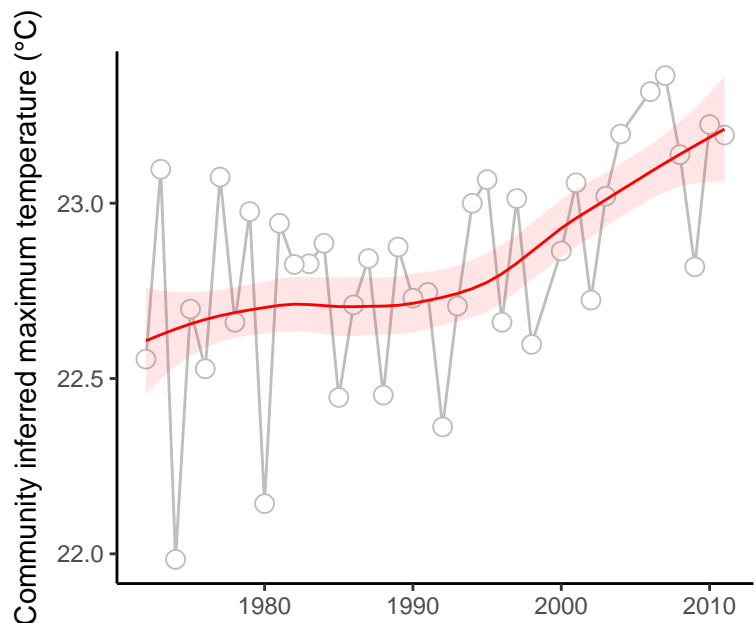

site : 840_53_17

absolute deviation = 1.18 | deviation change = -1.12 | maximum state number = 1

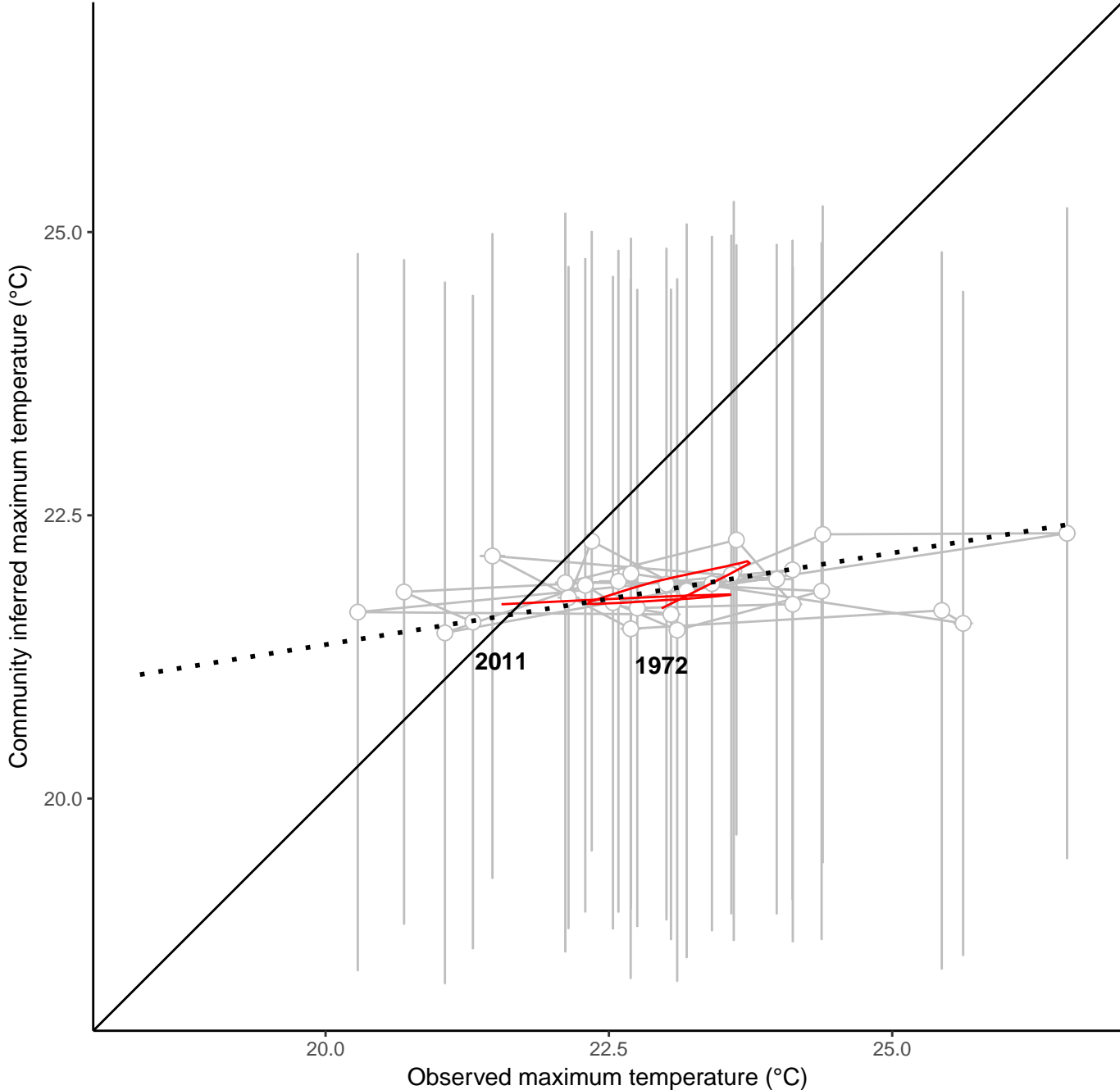
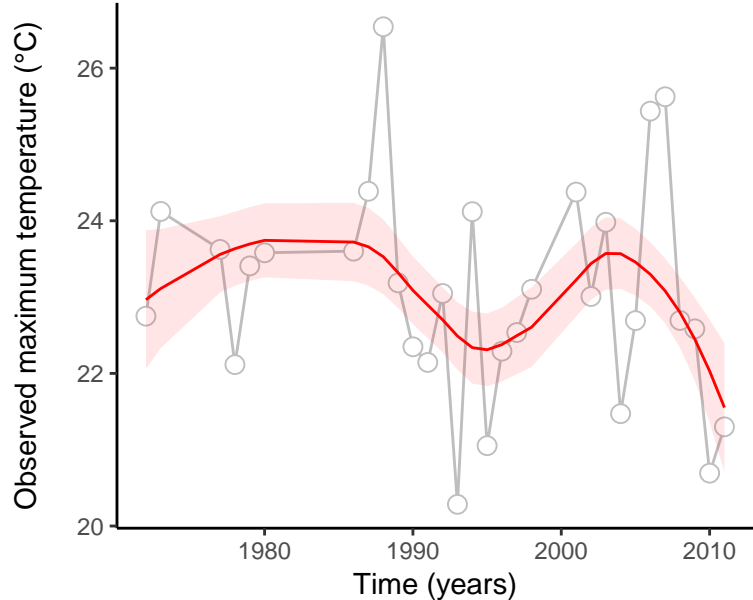
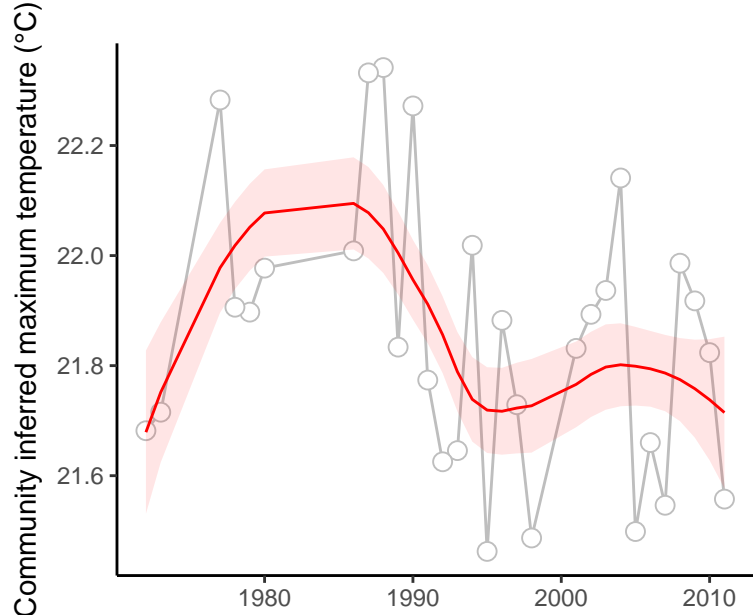

site : 840_80_5

absolute deviation = 5.1 | deviation change = 1.83 | maximum state number = 1

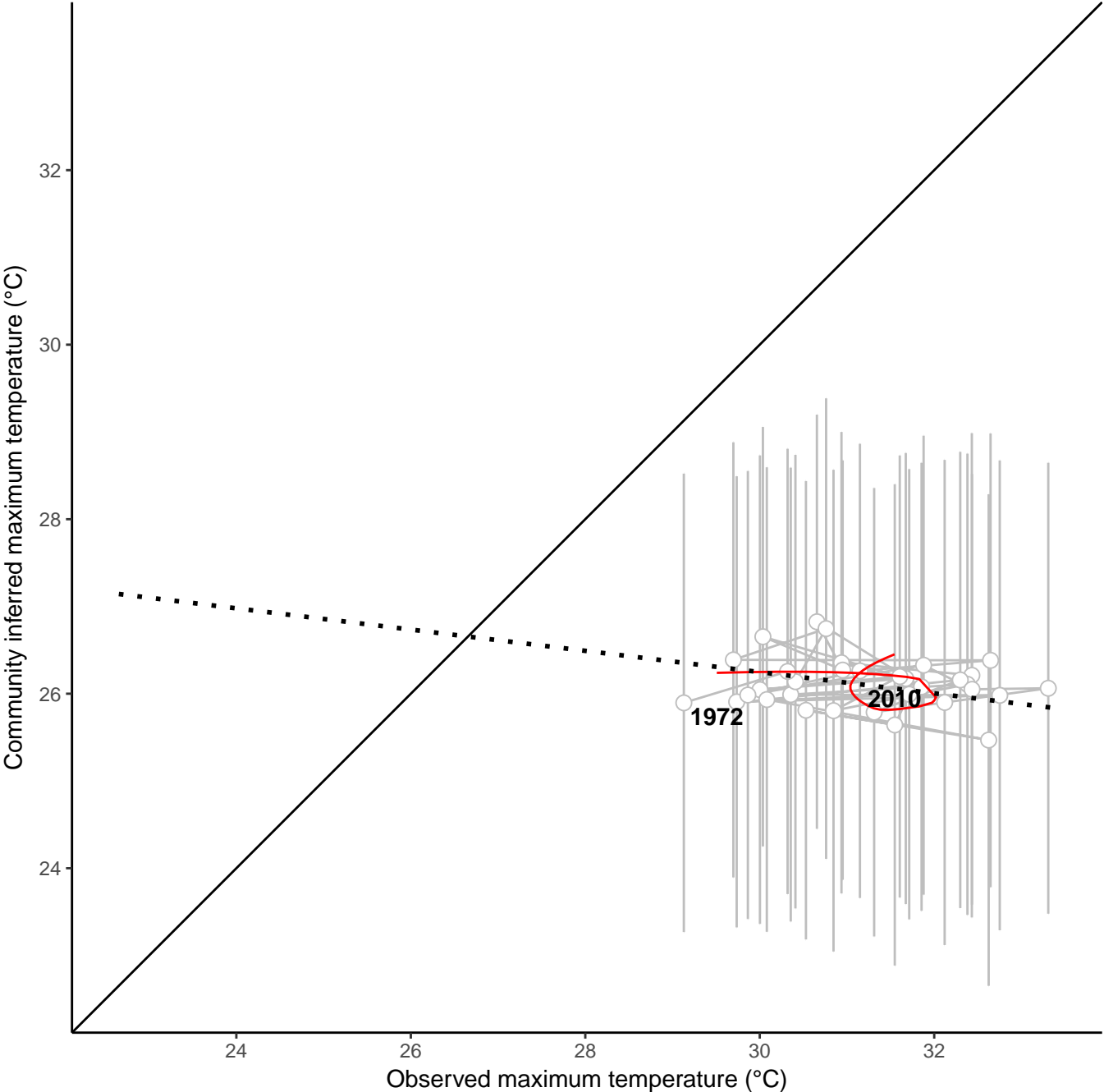
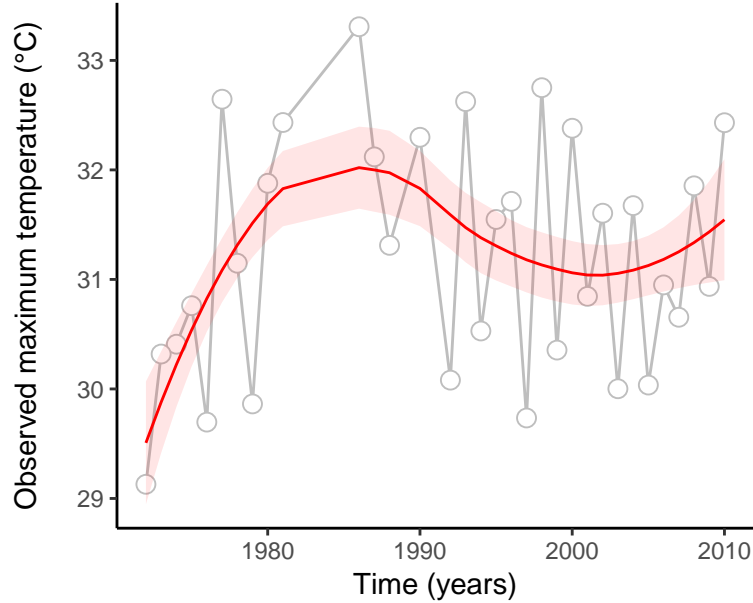
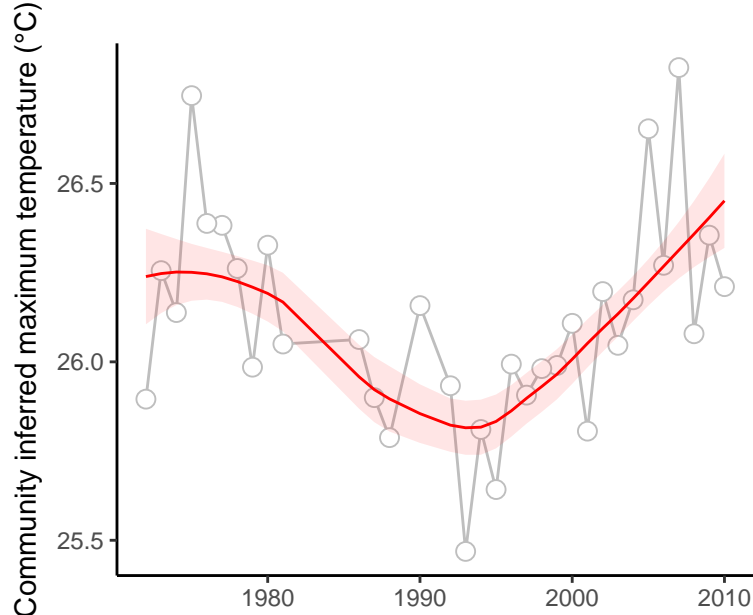

site : 840_90_48

absolute deviation = 2.03 | deviation change = 1.47 | maximum state number = 1

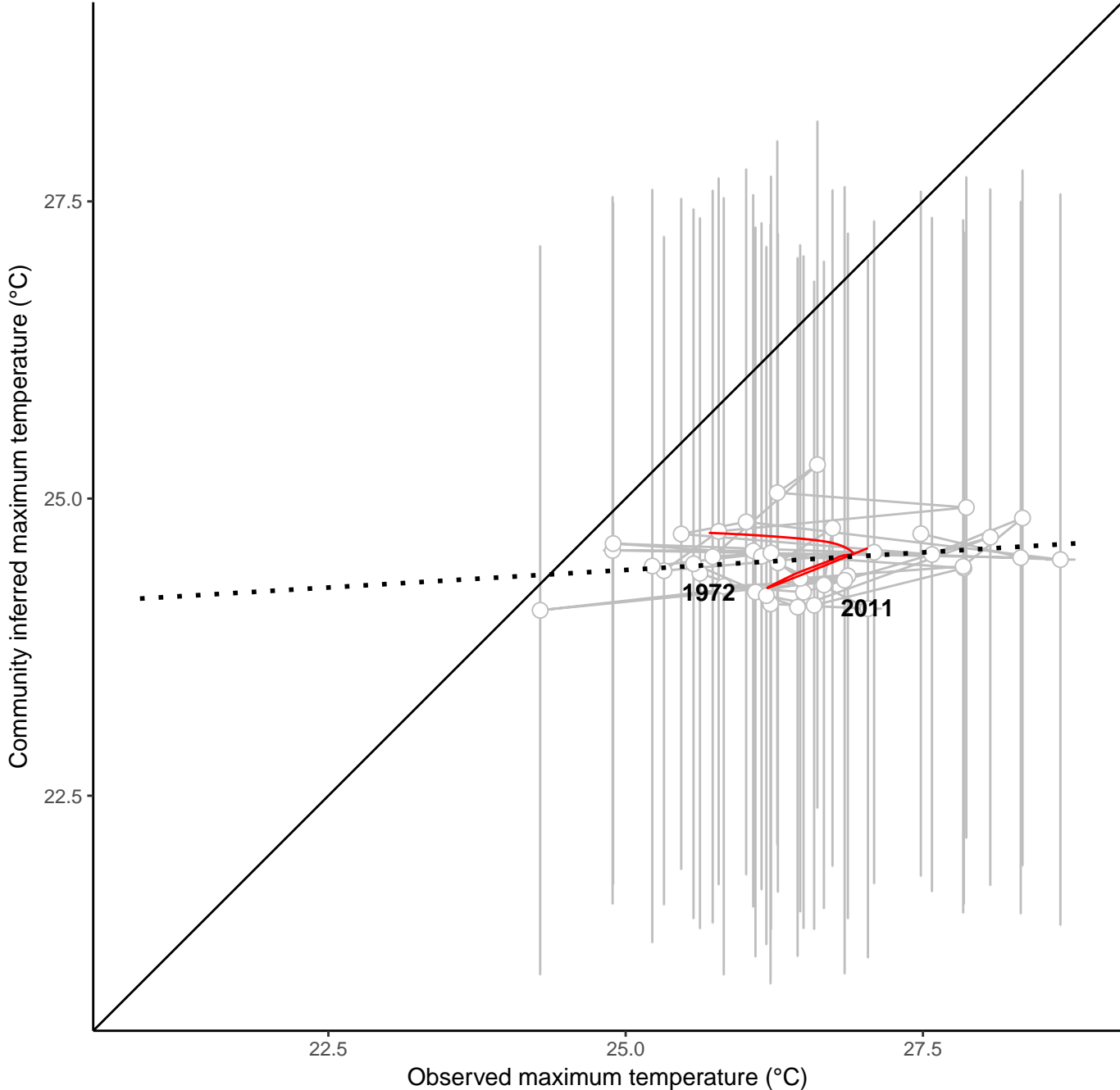
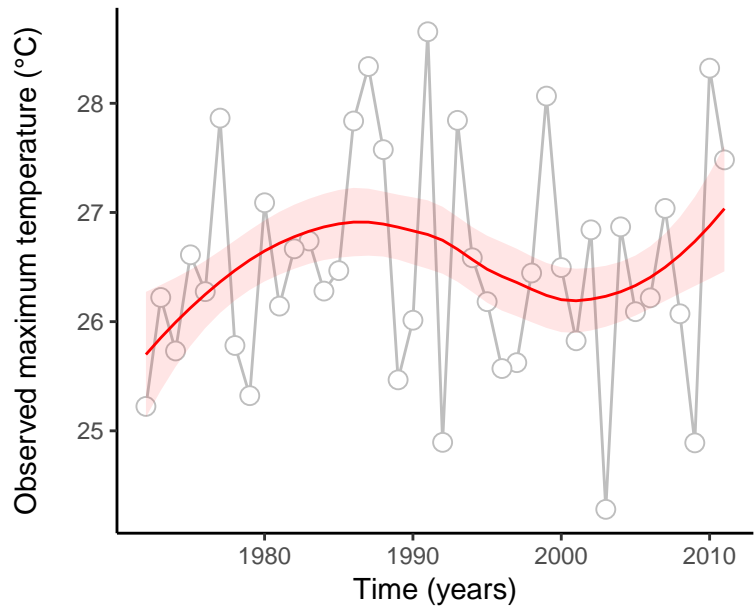
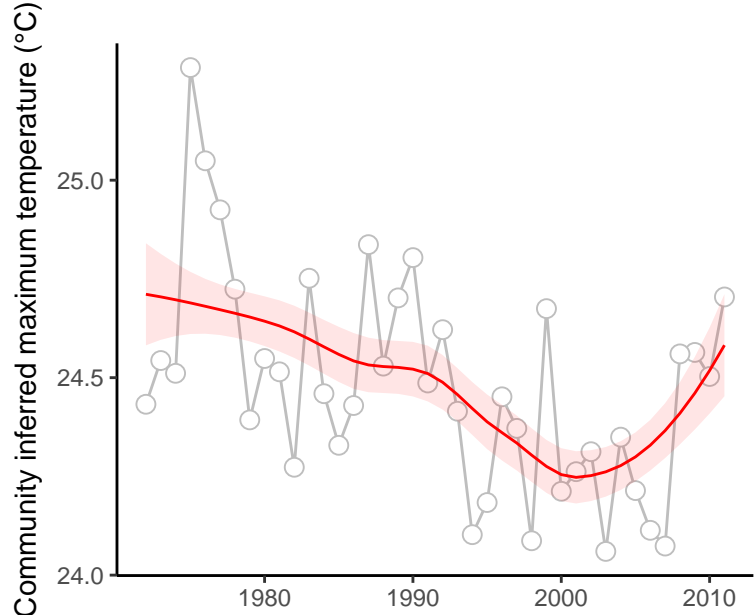

site : 840_14_89

absolute deviation = 12.8 | deviation change = -1.06 | maximum state number = 2

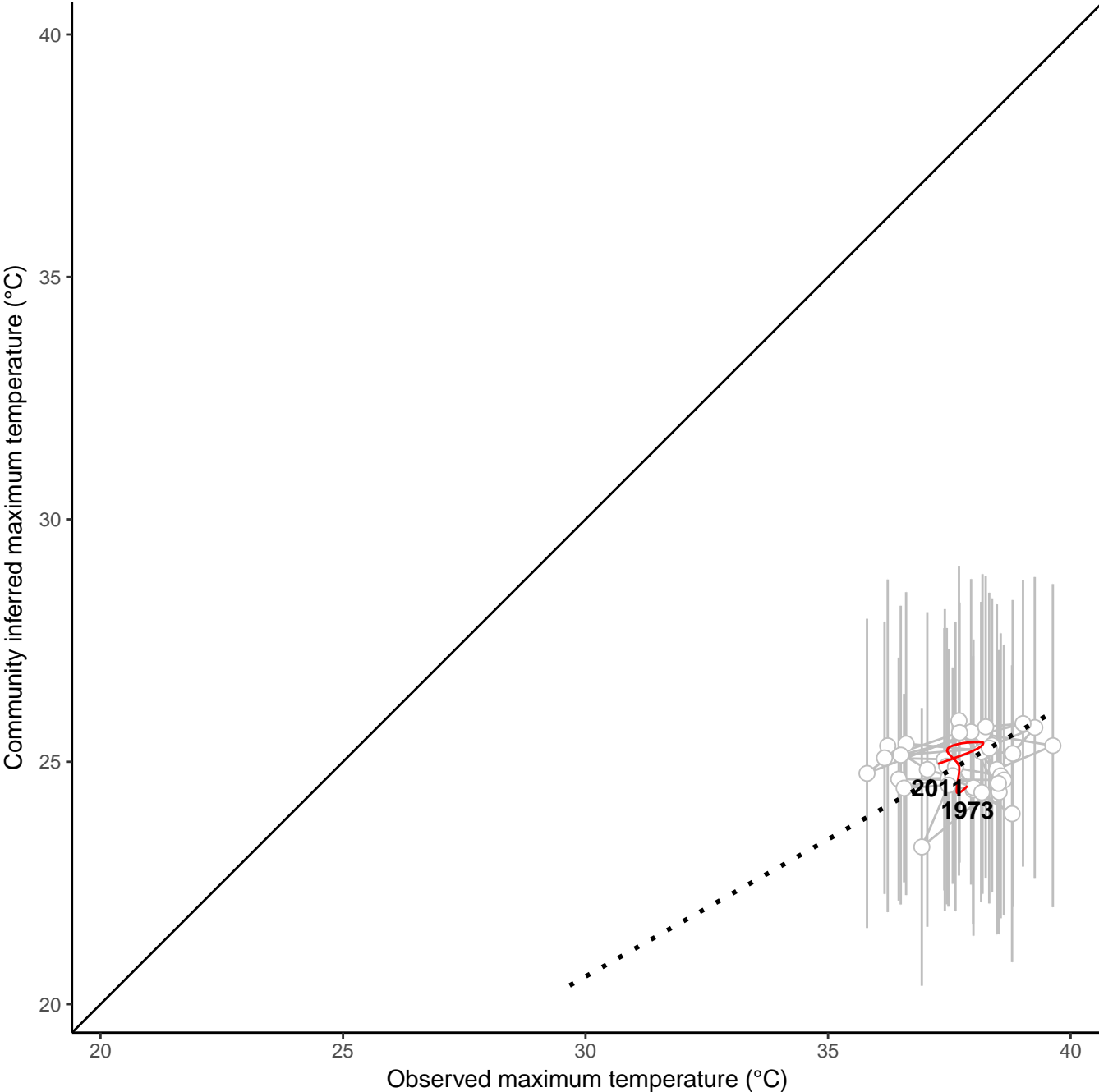
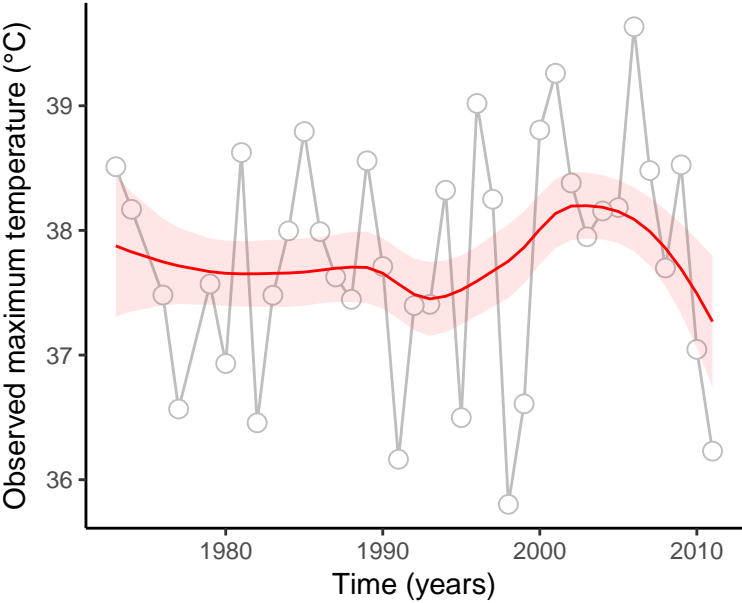
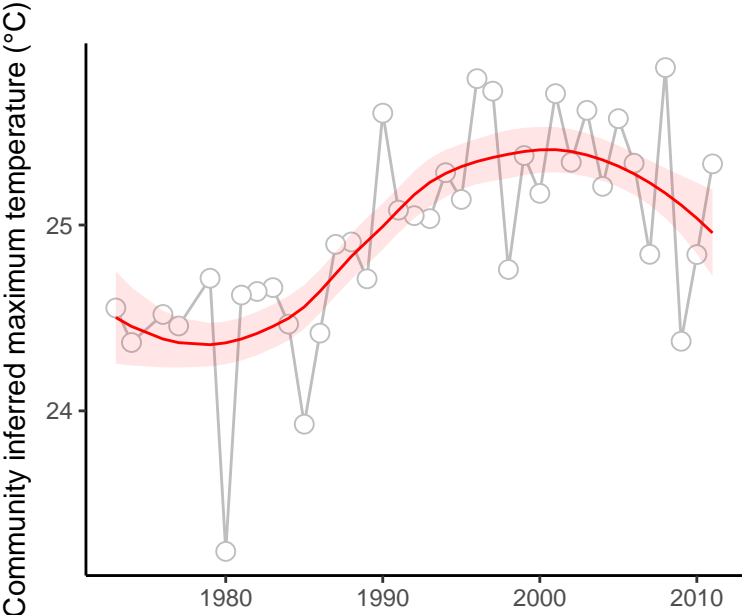

site : 840_17_21

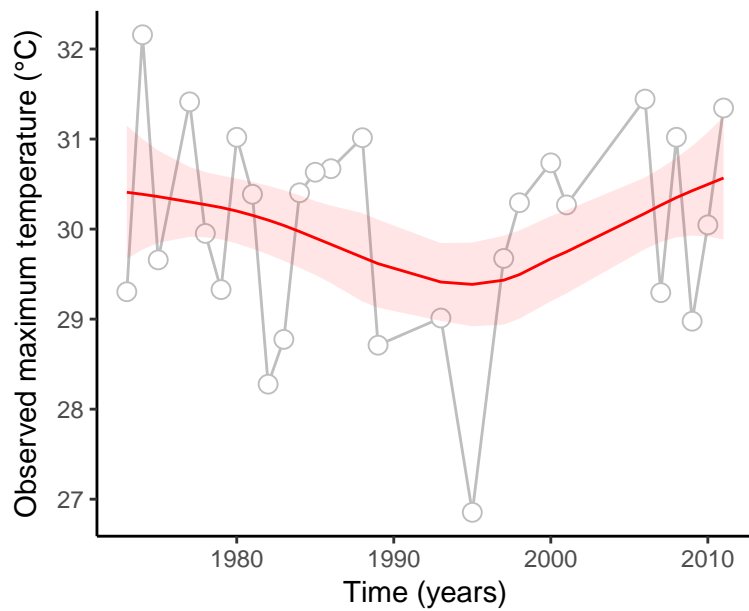
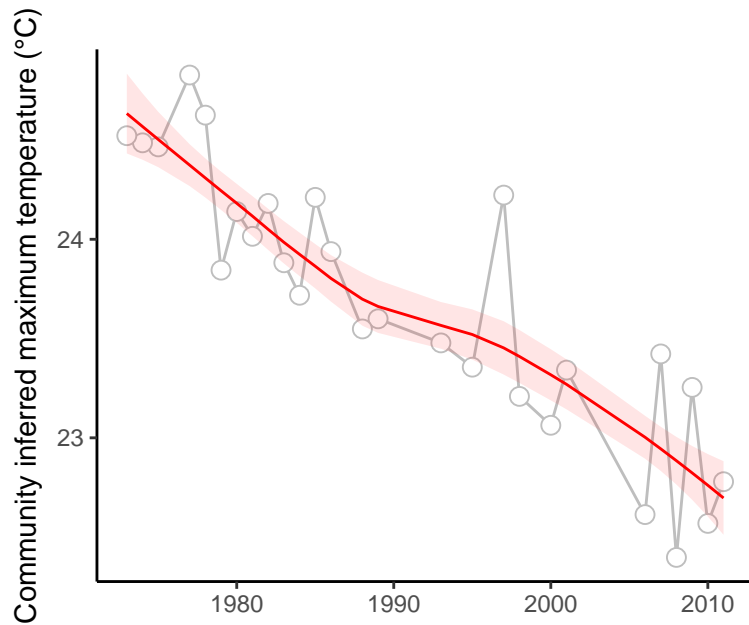

absolute deviation = 6.35 | deviation change = 2.1 | maximum state number = 2

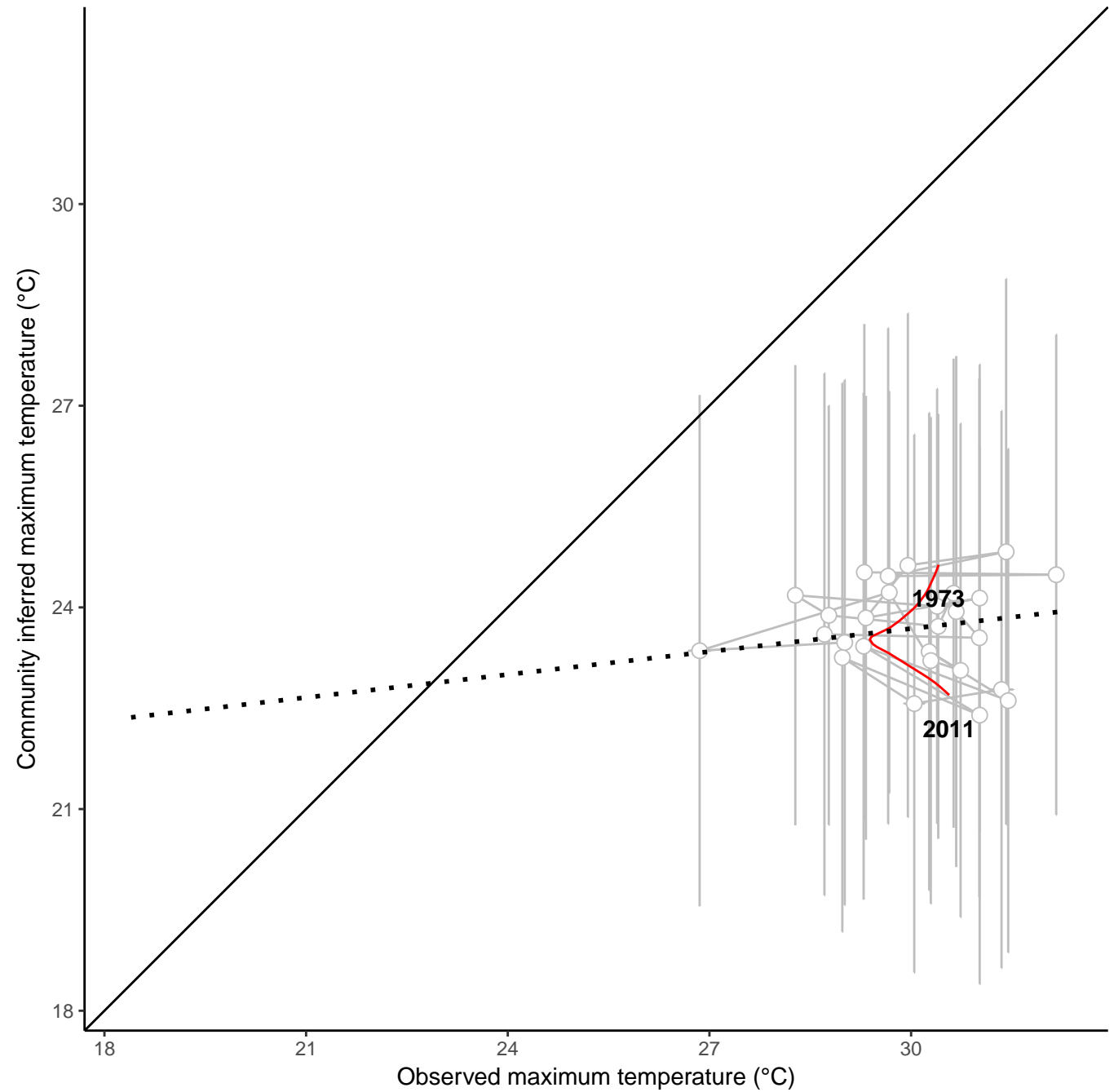

site : 840_17_6

absolute deviation = 3.01 | deviation change = -1.77 | maximum state number = 1

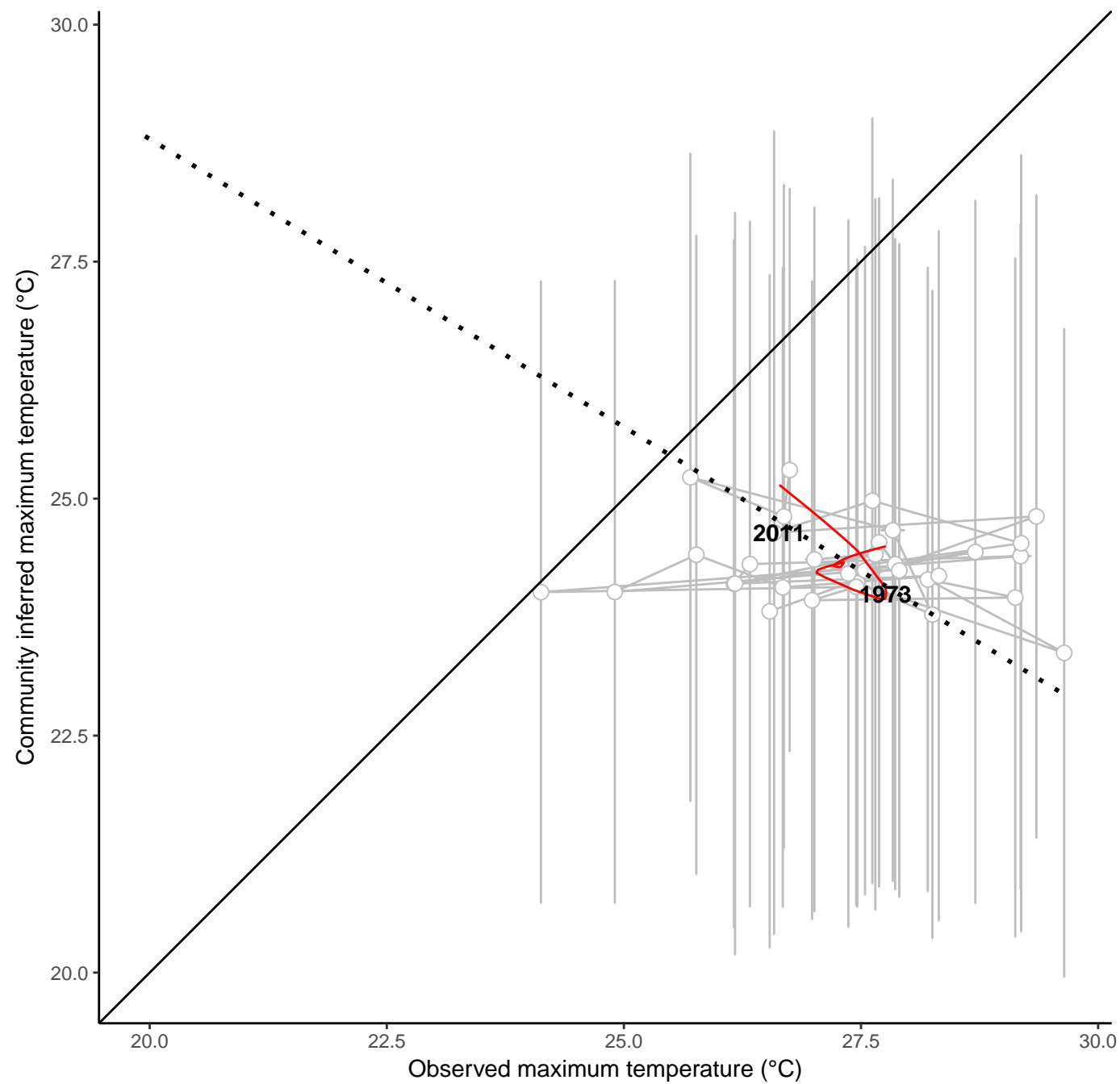
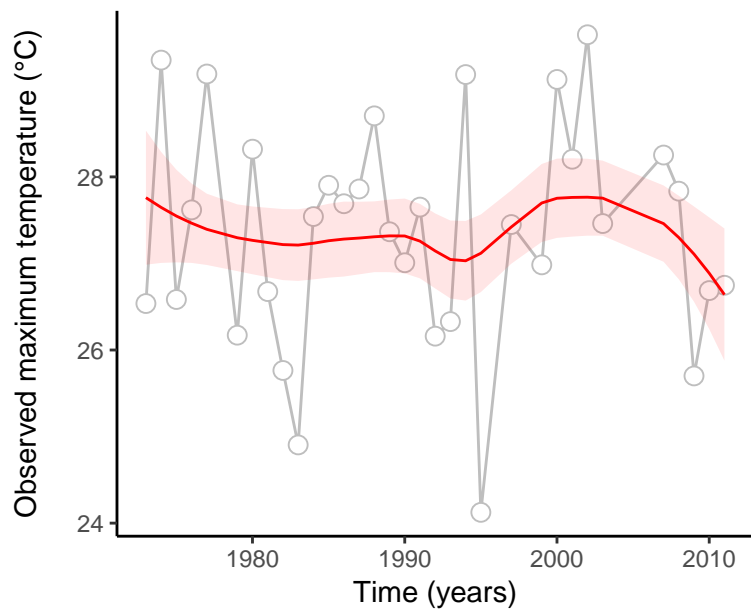
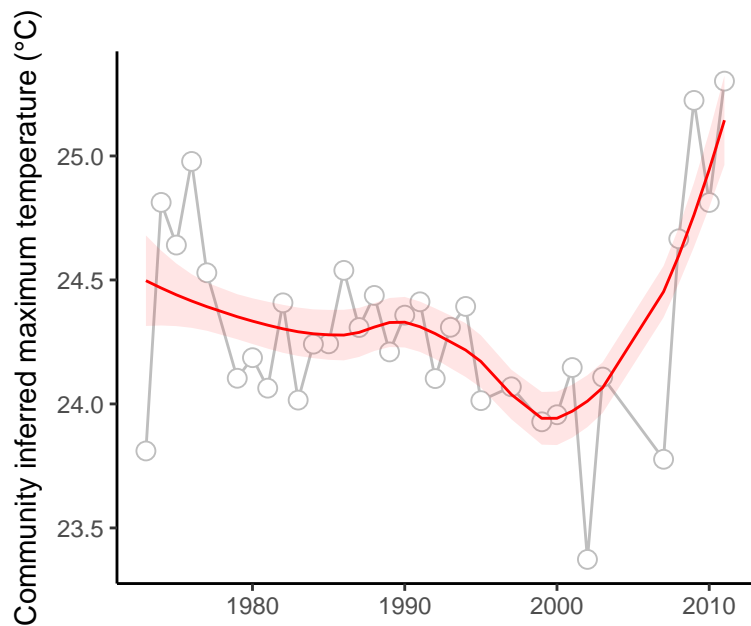

site : 840_27_28

absolute deviation = 5.67 | deviation change = 1.22 | maximum state number = 1

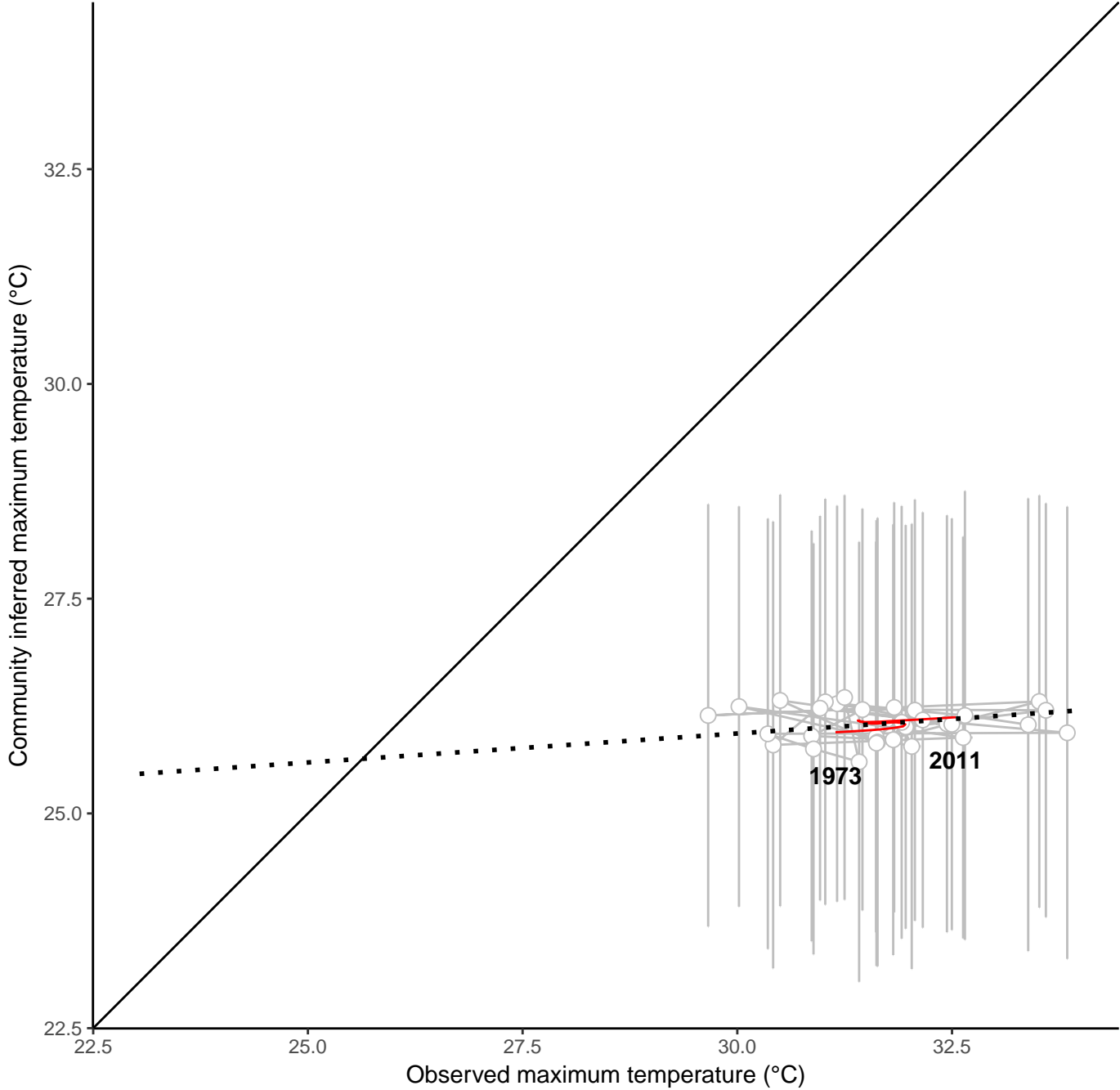
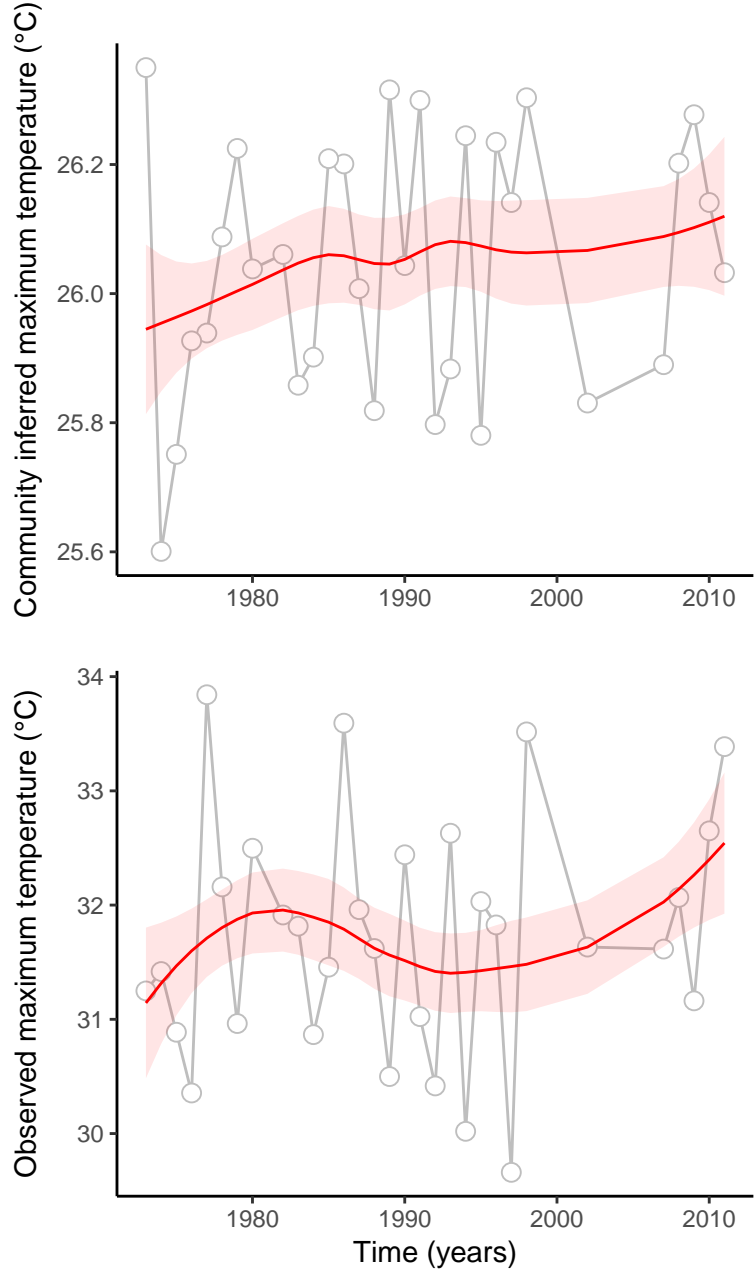

site : 840_50_33

absolute deviation = 0.9 | deviation change = -0.75 | maximum state number = 1

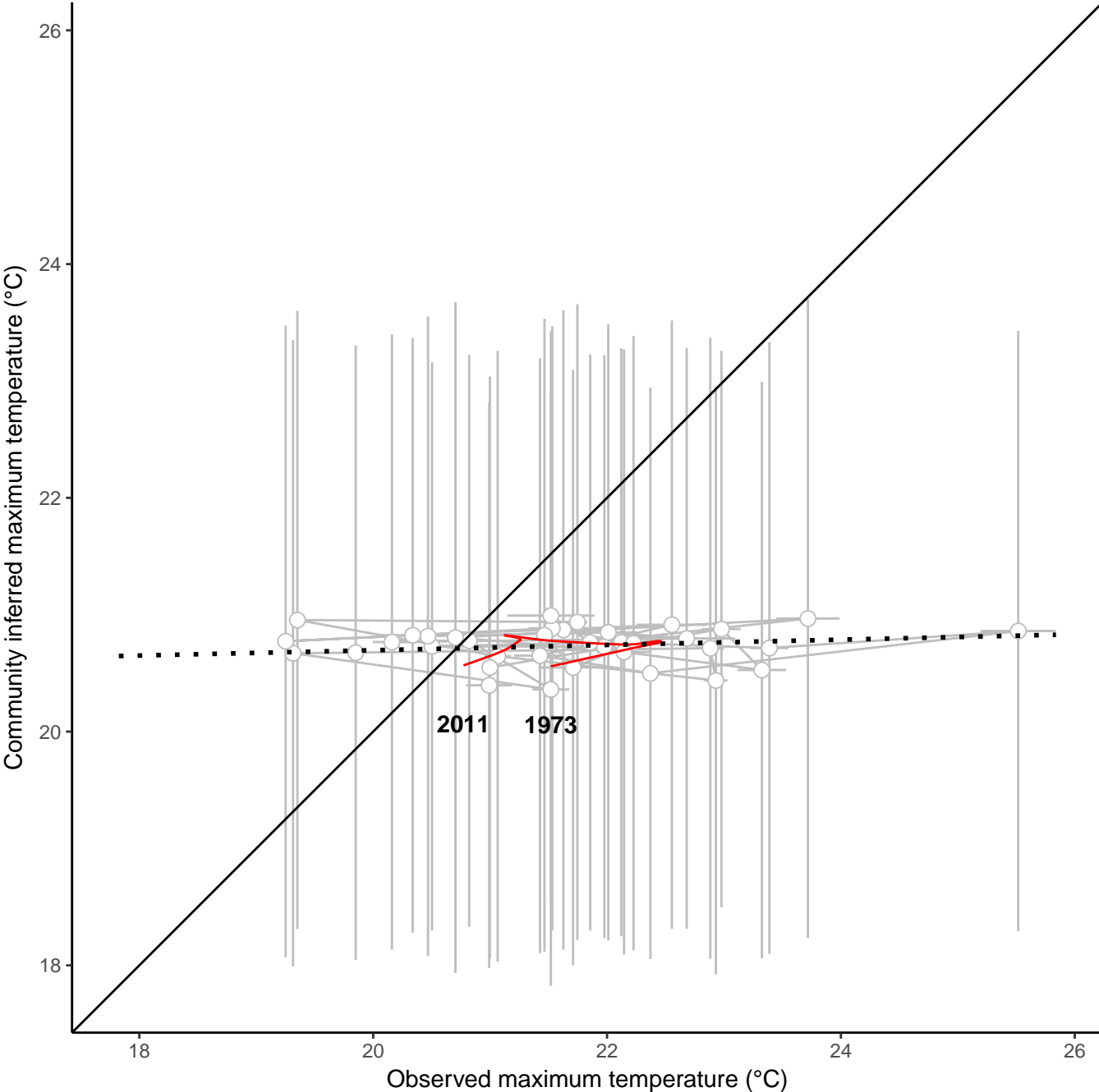
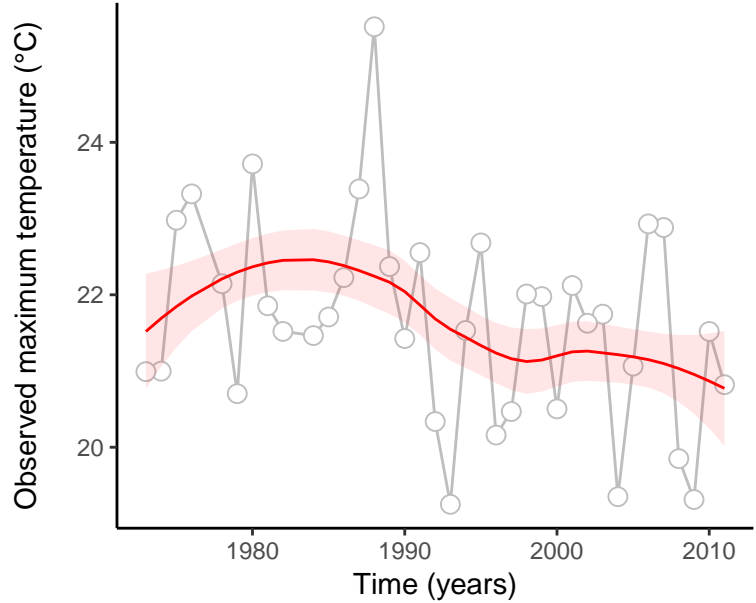
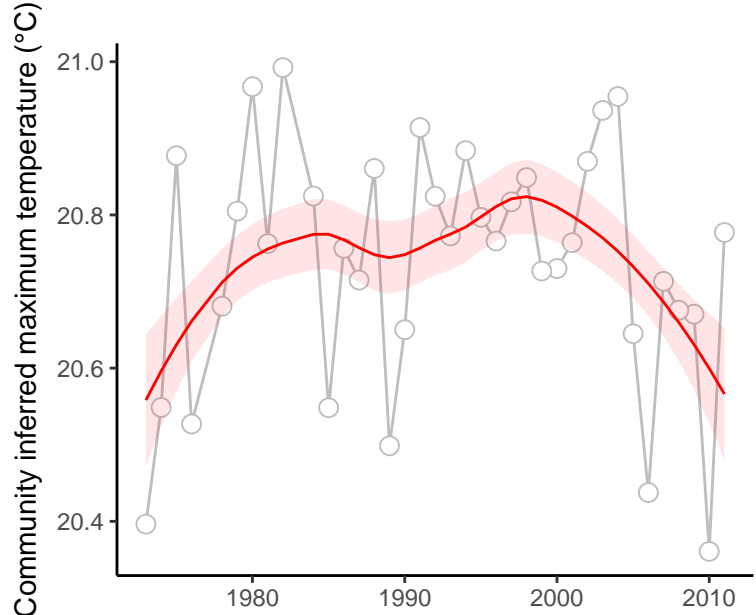

site : 840_89_14

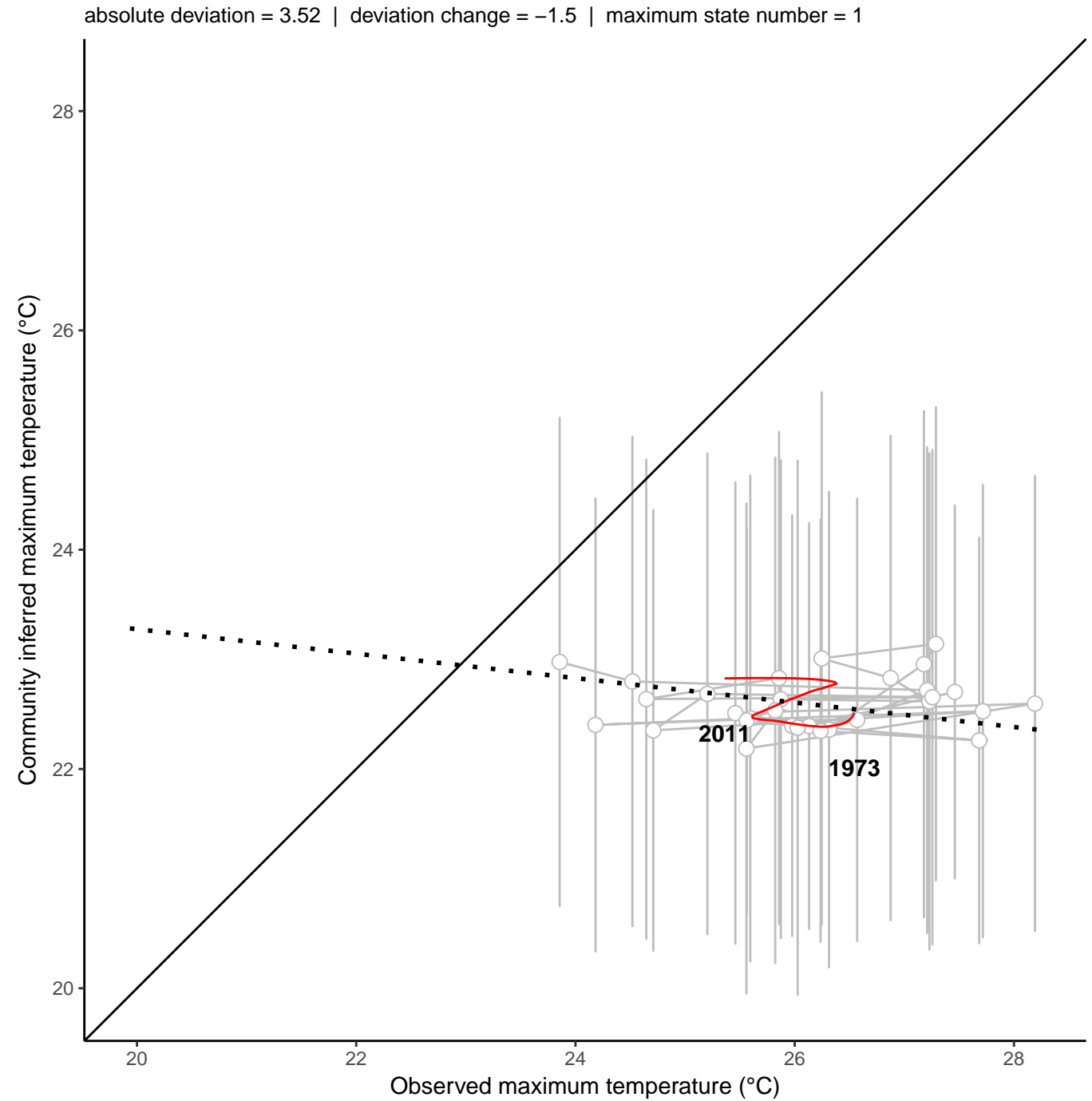
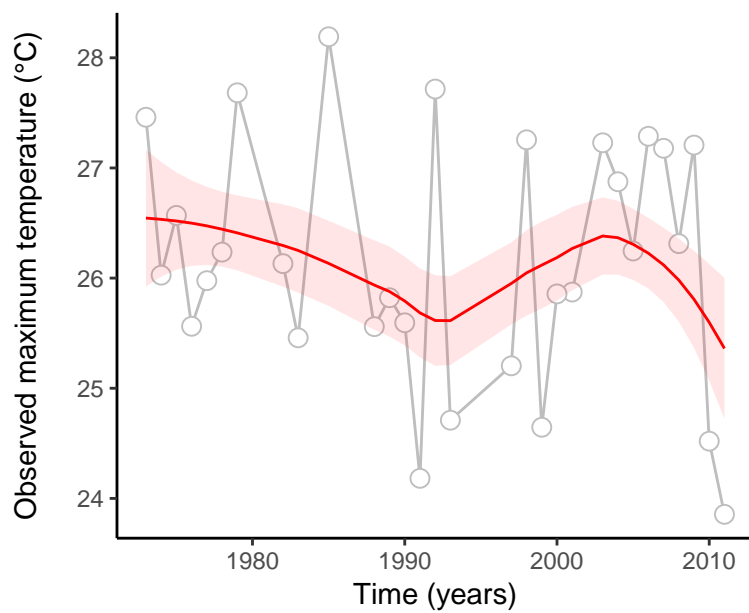
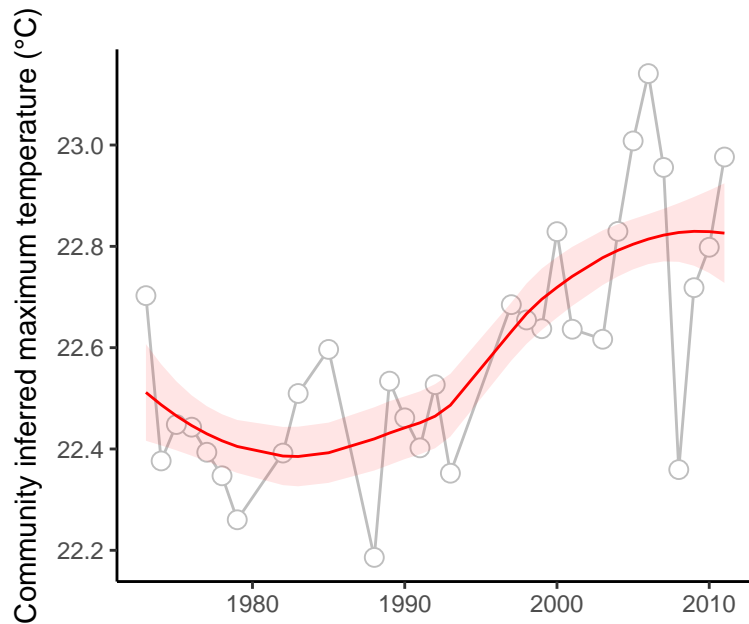

site : 840_90_32

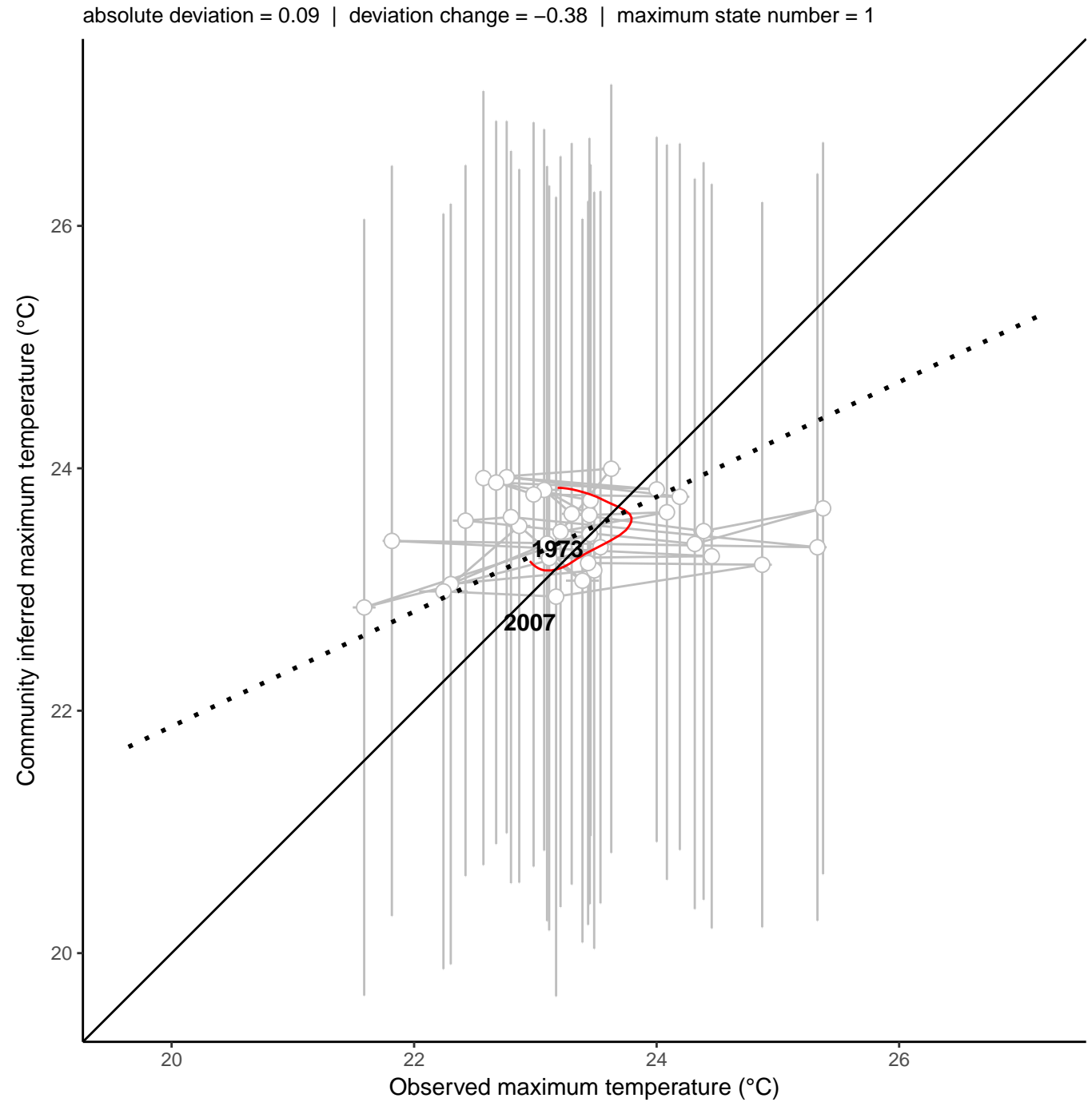
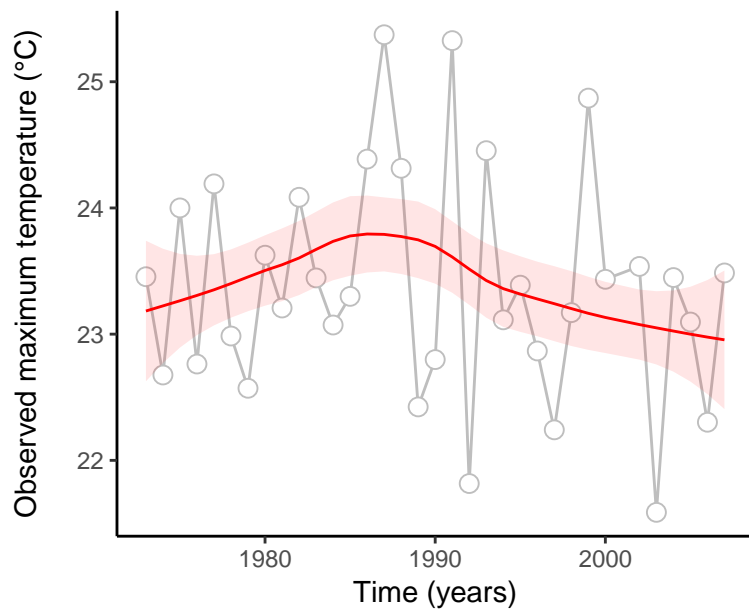
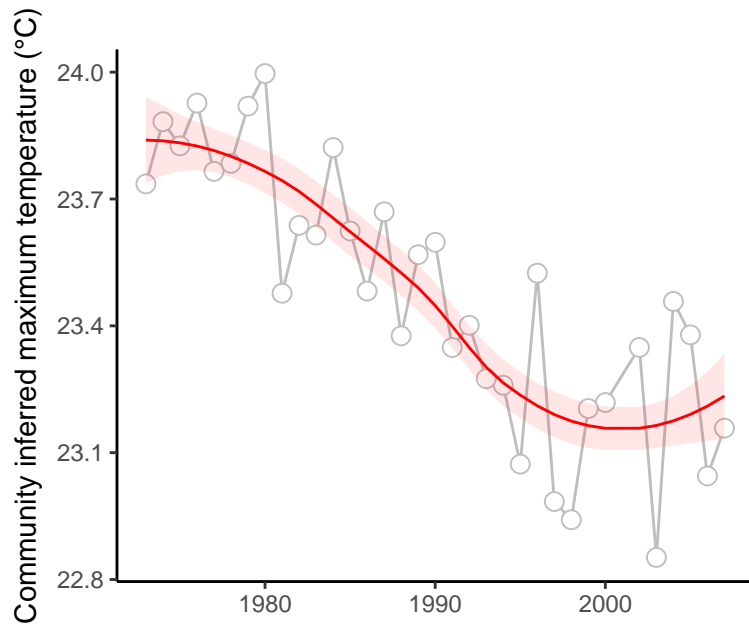

site : 840_83_18

absolute deviation = 6.15 | deviation change = 0.69 | maximum state number = 1

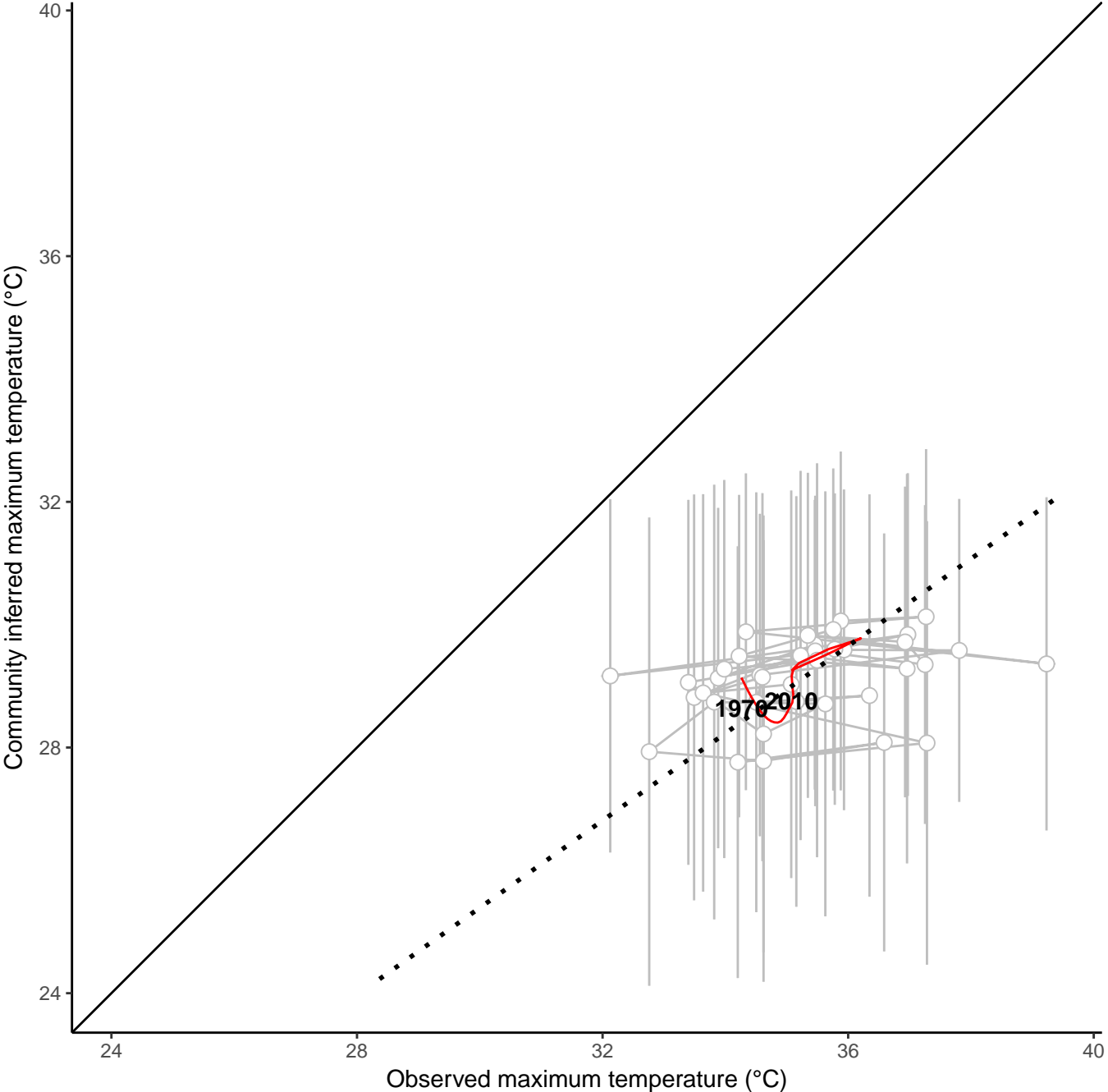
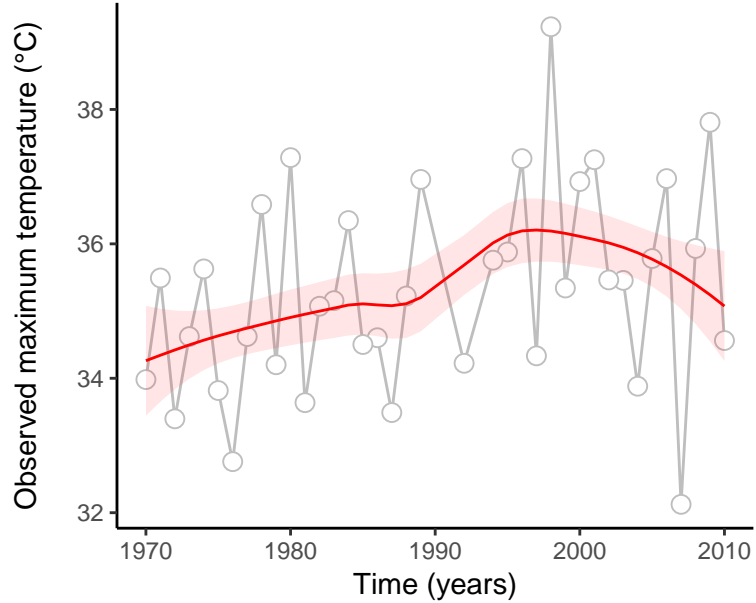
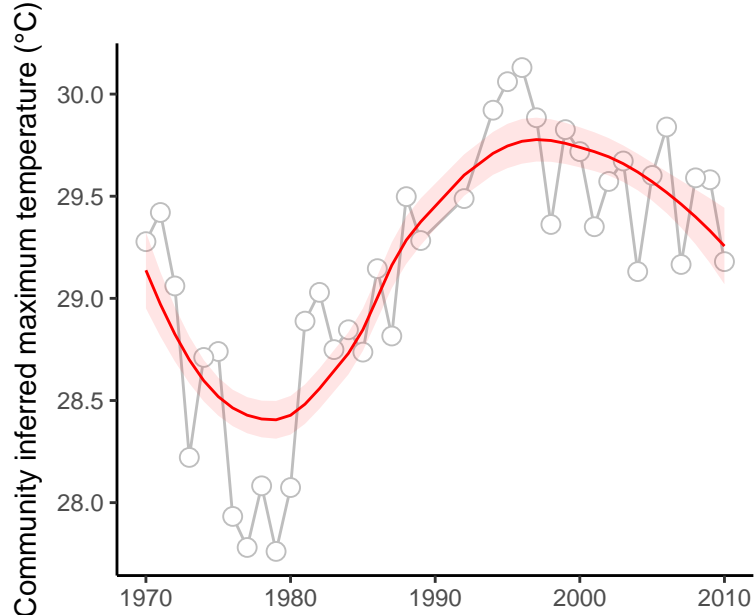

site : 840_69_22

